WINCHESTER PRESS

VOL 70. No. 51. WINCHESTER, ONT., THURSDAY, MAY 8th, 1958. PRICE 10 CENTS



Don Rutherford Farewell

Don Rutherford, youthful and popular Agricultural Representative in Dundas County for the past 7 years, was honoured recently by Dundas County 4-H members and others at a special farewell party held in Chesterville Community Hall. Don, who centres the above picture, has on his left Estella Fawcett of Winchester and Mary Milne, Mountain. On his right are Ralph Fawcett and Ed. Rose, both well known young farmers of the Winchester area. Don took over his new duties on May 1st in Kent County. His successor here is Edwin K. Pearson. *—Photo by Daykin.*

Residential 47, Commercial 51.7

WINCHESTER MILL RATE JUMPS

Schools And Counties Levies Big Items, Council Faces Near Deficit Budget

Five Mills!

That's the difference, or better the increase in Winchester village's 1958 mill rate brought down Monday night at the May meeting of Municipal Council. Although Council will verify its figures following a meeting with ailing Reeve John Fader at his home, it is now certain that the magic number for Winchester taxpayers this year will be 47 for residential and 51.77 for commercial. Last year's mill rate was 42 and 47 respectively. Councillor G. H. Reynolds replaced Reeve John Fader at the meeting and said in presenting the 1958 budget that the town auditors and council representatives had cut every possible corner to bring in a thin line budget which may run into deficit troubles before the year ends. The village operated with a surplus of $7500 last year, but much of this was eaten up by extreme winter snow costs, added fire equipment and other items. Council has estimated for a record budget this year of $79,438.48, highest in the village's history. Last year the figure was $71,967.66.

The Reasons

Chief reasons for the increase in money spending and mill rate are the two schools which this year have been forced to up their levies. At the High School the village will pay $15,626.16, an increase of more than $2,300 over 1957, or nearly two mills. Winchester Public School will need $15,942.50 this year compared to last year's total of $13,902.53. This represents close to another 2 mills increase. However, the biggest jump (as expected) Council said came from United Counties. Winchester's share towards the upkeep of the counties this year will be an all-time high of $17,291.14, a big jump of nearly $4,000 over last year.

In other departments, mainly those which are directly affecting the operation of the village council has kept close to the line in its estimates. In short, with the advent of a water system coming to completion next year, very little work will be done on roads and walks, except to keep them in repair. And in this department, Foreman Henry Lennox was instructed to start patching as soon as possible. Government grants and subsidies this year will total $8,000. The village assessment is $1,312,310.00. Due date for first payment of taxes is June 30.

Community Centre

Gerald Helmer reported for the Community Centre and told Council that the Centre had enjoyed a good winter season. A late start and early closing, due to weather conditions, he said, had cut down source of revenue to some degree. In order to balance the books in the black and to meet certain expenditures, Council granted the Board a grant of $200 at Mr. Helmer's request.

Councillor Reynolds reported that a test had been received back from Well No. 1. Council showed some concern with the outcome of this well, as well as the second well, which members said, was not producing yet.

Deputy Fire Chief

Councillor Reynolds reported in the absence of Chief G. B. Raistrick for both the fire and police departments. He said that the report outlined fire drills held by the brigade; that a new fitting had to be replaced on one of the pumpers, and that Stuart Corry had been named new deputy fire chief.

The clerk was instructed to reply to the Valley Fashion General Shop which had asked for statistics about the village. The firm is interested in locating a store in the town.

Assessor Harry Potter will be sent to Peterborough to attend an Assessors' Convention.

Council granted permission to the Ladies' Legion Auxiliary to conduct a Navy League Tag Day here in June.

Municipal accounts totalled $5,370.59 and Hydro, $3,903.22. Building permits were issued to Melvin Dawley, Austin Carkner, Wellington Stewart, Albert Turner, Louis Weiner, Alex Levere, Burness Steinburg, Earl Barkley and Frank Gannon.

Councillor Reynolds presided at the session attended by Councillors McIntosh, MacDonald and Biccum, Clerk C. R. Robinson and Foreman Henry Lennox.

Despite much business the session will probably enter the minute books as one of the shortest regular meetings in the history of the village. It was over before ten o'clock.

WEEKLY CHUCKLE

Student: "Are you the barber who cut my hair last time?"

Barber: "I don't think so; I've only been here six months."

93 This Saturday

Congratulations are extended this week to Mr. William T. Droppo, esteemed district resident, who on Saturday, May 10, will observe his 93rd birthday. Mr. Droppo's many friends join with The Press in extending congratulations on this important anniversary.

In The Press This Week

There are lots of things going on in Winchester and district with Spring weather here with no less than 10 different events advertised in this week's issue. Page 4 and the Coming Events column will fill you in on what's going on. In addition, this issue carries special announcements concerning changes in office hours of Winchester doctors and La Rose Rexall Drug Store on Page 4. The classified columns are packed on Page 5; there are plenty of news notes on Page 4, plus dozens of other interesting items appearing throughout the paper. This week 2500 copies of The Press were mailed out, reaching an extra 250 families in Williamsburg Township.

Federation Gets Increased Levy Matilda Township

Dundas County Federation of Agriculture will receive two-fifths of a mill per year instead of the previous one-fifth from Matilda Township. An amendment to the existing by-law makes the increase become effective next January 1. This levy will apply to all property in the township, except the business tax on business, commercial and industrial assessments.

By-law for the levying of tax rates for the year was given a third and final reading. Clerk Ancil Locke was instructed to have the township engineer examine and report the conditions of the present Brown Drain which apparently is in need of repair.

Accounts passed for payment were as follows: Relief, $2079.14; Hall Rent, $45.00; Matilda Women's Institute, Grant, $50.00; Village of Iroquois, use of fire equipment, two fires, $175.00; J. H. Johnston, report on property sales, $2.60; Council and Clerk, Hydro meeting expenses, $48.00; Postage and Telephone, $9.03; Ancil Locke, Clerk-Treasurer, salary, $100.00; L. P. Stidwill, Township Engineer, fees, $75.00; County Treasurer, indigent patient, $31.00; H. R. Stephenson, office rental for auditors, $13.00.

Late Letter

We've seen everything now! This week The Press received a letter, containing a subscriber's renewal, that was mailed December 31, 1957. A break-down in figures shows that it took the letter 125 days to get here, or 3,000 hours. At that rate the letter travelled one three-hundredth of a mile per hour. Oh yes, the letter came from South Mountain, 10 miles away. And that's what we call service a la snail . . . with apologies to the snail.

Winchester Twp. Names New Road Superintendent

Lorne Bell, Williamsburg, former well known farmer of the Winchester district, is the new Road Superintendent for Winchester Township. He was chosen over five other applicants at the May session of Township Council held Monday night. Mr. Bell's salary will be $225.00 per month as set down by a necessary township by-law. His duties will start immediately.

At the May session Council revealed that Morrison Brothers of Ottawa had been named the successful tenderers for work on the Cinnamon, Coulthart and Serviss drains. Reeve Dawley told The Press that work on these drains would start immediately.

In Williamsburg Township

Voters To Decide Fate Of Liquor Outlets Monday

Electors in Williamsburg Township go to the polls next Monday, May 12th, to decide whether or not they want liquor served in a licenced outlet or in a dining lounge.

Application was made some time ago for the vote by the popular Locketon Lodge Hotel. Council passed the necessary by-law authorizing the vote which will be held under the jurisdiction of the Ontario Liquor Control Act.

Campaigning has been relatively quiet on both sides. The vote is being opposed by a group which has been named the "'Get Out Your Vote Association." A committee for the affirmative has also been set up.

Electors will vote on two separate questions which will read as follows:

"Are you in favour of the sale of liquor under a dining lounge licence for consumption with meals on licensed premises?"

The other question confronting electors is:

"Are you in favour of the sale of liquor under a lounge licence for consumption on licensed premises?"

Both sides have outlined their views, mostly by word of mouth. Some pamphlets have been sent out by those opposed, and both sides have done limited advertising in the neighbouring papers.

Keith Schell, township clerk, is the returning officer.

Polls will open at 8 a.m. and close at 7 p.m., daylight saving time. Persons over 21, eligible to vote at a federal election, are entitled to vote on Monday.

There are more than 1700 eligible voters in the township. A heavy turn-out is expected at the polls.

According to ruling under the Liquor Control Act of Ontario, the affirmative side must draw 60% of the total vote.

Name Judges For Farmstead Improvement

The committee of the United Counties' Farmstead Improvement Competition met at the Department of Agriculture, Cornwall, on May 2nd to appoint judges for the Competition in each of the three Counties concerned.

Aden Casselman, Berwick, was named judge for Dundas County and will be starting his first visit in this area immediately. Mr. Byron Martin, Hallville, will judge in Glengarry County and Mr. MacDonell of Glengarry will score the entries in Stormont.

Close to 300 entries have been received from the three Counties and excellent prizes will be available in each Township. The presentation of the prizes and County trophies will be made at the International Plowing Match on October 7th.

The County committee for Dundas is: Willis Riddell, Mountain; Mrs. Hugh McMillan, Chesterville, and E. K. Pearson, Agricultural Representative for Dundas.

Ex-Winchester Woman Aboard Crippled Plane

Most Winchester residents read last week of the courageous work of an Israel Airlines pilot who guided his huge Bristol Britannia airliner to a safe landing at Idlewylde Airport in New York. The plane was minus one wheel and circled the airport for several hours before attempting to land. Ground crews prepared for the worst but the experienced pilot brought the big craft in safely without injury to the plane or passengers.

One of the passengers on the airliner was a former Winchester woman, Mrs. O. Hochman, formerly Mrs. Rachael Bessin, mother of Hyman Bessin and mother-in-law of Lawrence Kapeller, owner of Hylo Eggs here.

Mrs. Hochman's relatives were unaware of the close call until she notified them after the safe landing in New York. Mrs. Hochman had been attending celebrations in Israel and was returning home via England and United States.

She said that all passengers were informed of the missing wheel. None, she said, panicked and "everybody remained calm."

There were 73 passengers on board the plane.

Hydro Rushes Clean-up Work

Final clean-up work now is underway in full scale from Iroquois east and from Cornwall west to clear the north shore of the St. Lawrence in preparation for flooding. Demolition of all buildings in this area is virtually completed and the final clean-up marks the last stage to remove any debris that might float and give trouble at the powerhouse site when the water is raised in the head pond.

Excavation work for shoreline improvements in Morrisburg area is well advanced. By the end of April approximately 70% of this work was completed. During the month, Morrisburg's former Hydro-electric station and the pumping station were taken over ready for demolition. All other demolition work in the town now has been completed.

At Iroquois, construction of the Anglican church and manse is essentially completed. The manse was occupied during the month and final inspection carried out on the church. Building of Iroquois United Church is continuing and excellent progress is being made.

In the new townsites of Ingleside and Long Sault, construction continues on churches. In the latter community, construction of the Anglican, Pentecostal, United and Roman Catholic churches is well advanced. In this town, the only other work is final landscaping and clean up. Similarly in Ingleside, construction continues on the Anglican Church and manse. The United Church was occupied during the month. Final landscaping and clean-up also is proceeding at this townsite.

N.D.D.H.S. Area Increased

A petition of the majority of ratepayers affected has resulted in Williamsburg Township Council asking United Counties' Council to change the existing boundary line between the North and South Dundas District High School areas whereby the northern half will receive additional lots from 7 to 24, both inclusive, in the 6th Concession.

A petition from a number of property owners affected by the Linden Shannette drain has urged council to instruct the clerk to ask the Township Engineer to change the Award Ditch to a municipal drain and make his report thereon.

Plans provided by Ontario Hydro were approved by council. The plans affect lots 19 to 27, island No. 1 and 33 to West Commons, all in Concession 1

See "COUNCIL" Page 8

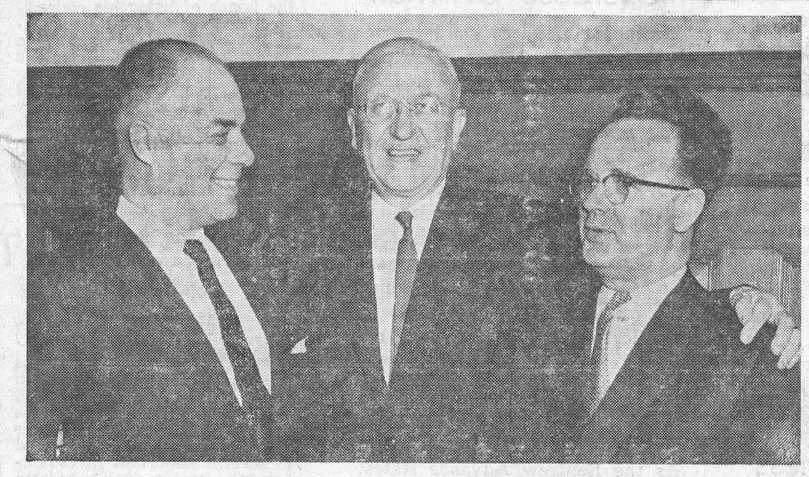

Something In Common

Hon. Fred M. Cass, Q.C., left, M.P.P. for Grenville-Dundas and newly appointed member of the Ontario Cabinet as Minister of Highways, is shown above with Hon. James N. Allan, former Minister of Highways and Minister of Transport, who is the new Provincial Treasurer. Hon. Dr. M. B. Dymond, right, former Minister of Reform Institutions, has succeeded Mr. Allan as Minister of Transport.

For Lights At Park

Council Makes $200 Grant To Winchester 100 Club

Winchester 100 Club Park Committee received a special grant of $200.00 from Municipal Council Monday night. The money is to be used specifically for the installation of proposed small floodlights atop the pavilion. Council, in making the grant, said they were in sympathy with the 100 Club Park Project, and believed that the immediate lighting up of the pavilion would do much in the way of attraction for the entire village.

Council members also referred an invitation to attend a special Leaders' Course at Cornwall to the 100 Club Park Project Committee. The course is sponsored by the Community Programs Branch of the Department of Education, the same branch which has made available its facilities to the local Park project.

Council members were also present at a special community meeting to do with the Park project held in the Town Hall last night.

President Keith Carkner said that the 100 Club was "very grateful" for the grant and appreciated Council's interest in the project.

Trial Postponed At Cornwall

Trial of three Toronto men charged with the Bank of Nova Scotia robbery at South Mountain on January 21st, has been postponed from May 7 to June 9th.

William Burton Glover, 25, Thomas Blake, 34, and Ralph William Parks, 31, will appear before Judge G. E. Brennan. Stolen in the robbery was $42,930 in non-negotiable bonds.

Hospital Auxiliary May Meeting

The May meeting of the Winchester District Memorial Hospital Auxiliary was held on May 1st at 8 p.m. in the Assembly Hall, with an attendance of 55, representing 17 units.

Mrs. Black opened the meeting with prayer and a welcome to all present. The minutes of the previous meeting were read and approved. Roll call revealed all units busy making the necessary arrangements for the Hospital Fair to be held on the Hospital Grounds on June 14th.

Miss Elliott reported the total amount of receipts for the month of April was $879.39. Expenditures for linens were $196.99, leaving a balance of $682.40. Substantial donations were received from Summers and Cass Bridge, Harmony, North Russell, Melvins and Annable, Elma, Inkerman, and Mountain.

Mrs. Mulloy reported on hospital activities. She stated food donations were received from Greely and Winchester Units. She also gave a very informative talk on the new Hospital Insurance Plan.

Highlights of the recent conference of Region No. 10 Women's Hospital Association was given by Mrs. Black, and the meeting adjourned.



Metcalfe 4-H Club Members Honoured

Holding the pledge of 4-H Clubs at a recent meeting of Carleton 4-H Club at which Metcalfe members were honoured are, left to right, Neil Lee, Vernon, president of Carleton County 4-H leaders; Dwayne Acres, past president; Diane Croskery, Glenn Cameron and Marva Folkard. *—Photo Courtesy of The Ottawa Journal.*

At Carleton Banquet

Honour Metcalfe 4-H Club Members

Members of Metcalfe 4-H Club were guests of honour at the Carleton 4-H Night in Ottawa Teachers' College Friday evening. The Metcalfe group was the outstanding club in Carleton County in 1957. More than 300 4-H members from the county attended. Neil Lee of Vernon was chairman. Special guests were members of a similar young farmers' group from Northern New York State. The visit of the American young people has become an annual trip to Canada's Capital. W. M. Croskery, Carleton Agricultural Representative, introduced the visitors, and the entire program was directed by Roger Thompson, assistant Carleton Agricultural Representative.

Metcalfe Club member Dwayne Acres received the Ottawa Journal's champion banner from Bryan L. White and pens from J. L. Wade of International Harvester. Club leaders honoured during the evening were Morley Smith, George Drew, Homer Scobie, Neil Lee, Scott Argue, Mel Tompkins, W. A. MacDougall, Donald Black, Clifford Davidson, Harold Macartney.

Numerous 4-H members from all parts of Carleton received merit certificates for outstanding club work. They were:

Four year certificates, Eileen Wallace, Richard Cowan, Lynne McNiece, Ian Mulligan, Douglas Woodburn, John Woodburn, Harold Crawford, Thomas Healey, Frank Argue, Roger McGee, Glenda Gourlay, Robert Craig, Paul Munro, Peter Munro, Carman Wilson, Ralph Macartney, Glendon Moore, Lorne Boyd, George Clarke, Vera Eastman, Gibson Patterson, Robert McCoy, Harold Tennant, Kenneth Gordon, William Nixon, Murdie Campbell, Marva Folkard, Scott Caldwell.

Five year seals: Dwayne Acres, Sheila Bradley, Doreen Kavanagh, Ann Glenn, Arthur Higginson, Joan Lewis, Edith McBride, Alastair Munro, Beth Macartney, Shirley Parke, Roland Stinson, Donald Wilson, Helen Whyte, Scott Caldwell, Grace Lee.

Six year seals: Glen Argue, Beverley Blake, Wendell Gourlay, Patricia Scobie.

Seven year seals: Keith Mulligan, Robert Anderson, Charles Argue, Colin Campbell.

THE WINCHESTER PRESS

W. F. WORKMAN, Publisher.

Established in the year 1888.
Published Wednesday Afternoon.
Dated Thursday.
Subscription Rates: $3.00 per year in Canada; $4.00 per year in the U. S. A., payable in Advance.

Member of the Canadian Weekly Newspaper Association and the Ontario Weekly Newspaper Association.

Guaranteed Circulation over 2100.
Advertising Rates on Request.

Authorized as Second Class Mail, Post Office Department, Ottawa.

Volume Seventy. Thursday, May 8th, 1958.

A Mother's Prayer

God of the Mothers! make me brave and wise,
To teach my boys and girls just how to live
So that no lasting sorrow blur their eyes;
For this, I need the wisdom God can give.

Teach me to guide, but never dim their star,
As the fleet years so quickly hurry on,
To-day, their little heads upon my breast,
To-morrow, they are grown so tall—and gone.

—Dorothy Sproule.

It's Three Dollars Now

There are still subscribers renewing their subscription by sending in a postal note or cheque in the amount of two dollars and fifty cents. As announced many times the cost of The Press per year is now $3.00 in advance. In the United States it is $4.00 per year in advance. Persons renewing at the old rate of $2.50 will be credited with ten months only.

We might add that we are quite pleased with the response to expiry notices we sent out recently and to the increase in prices. The latter has not affected sales in [illegible]y and The Press is still enjoying [illegible] larger circulation than any other [illegible]y in the area.

With the introduction of a new addressing machine a few weeks ago, a complete revision was made in our mailing lists. We now find that we will not be able to carry subscribers who lapse into arrears for any length of time. Eventually we hope to have the time limit for expiry set at three months. This is recognized by Audit Bureau of Circulation, the official auditing system for newspaper circulations. If subscribers cannot adopt this principal we shall have no alternative but to drop their names from the list.

We don't like to do this. We don't want to do it. But costs of newspaper publishing, like other businesses, have gone so high to-day that the publisher simply cannot afford to carry a back subscriber too long.

So, if your subscripton is due, please renew it promptly. We'll appreate it and it will help us to do an even better job at providing you with an even better weekly newspaper.

Promoting Your Business

Business without promotion, advertising if you wish, is not up to much in this age. The old adage that a product well advertised is a product half sold is a modest statement. We like to think that a well advertised product is 90 per cent. sold. The rest is up to the promoter or the seller.

One of the best ways to advertise in Winchester is right here in The Winchester Press. Certainly The Press is read more and by more people than ever before; and proof of this comes back to us every week of the year. We could go on and give actual examples of the benefits derived [illegible] advertising in The Press. However, the thought behind this editorial was not to do with Press advertising by local business places but another kind of promotion. A prosperous, young Winchester businessman brought the matter to our attention the other day. He said we had a good town, nice store, fine selection of goods. But, he said, how many of us are "changing around" the interiors of our store to make them more eye catching?

He has a good point. There's no doubt that the majority of Winchester business places are attractive and bright. Some of them have always been that way. We even have three or four stores that would rank with the best in the city. Some of us, though, who have been enjoying good times down through the years, have not re-decorated enough. To-day, with shopping centres on the outskirts of Ottawa; with new plazas in nearby towns, competition is going to be much keener. Most of these "other" places are new; they're bright and shiny and they lure the prospective customer like a good troll lures a pike.

There's nothing like a coat of paint. It covers up a lot of drab wall or ceiling and for a few invested dollars the results look like a million. The changing of a new floor, an added light or two often make the difference between an ordinary interior and a customer-appealing one.

Don't get us wrong. This is not a general criticism of Winchester stores. We think we have one of the best group of businessmen and business places in Eastern Ontario. It's been proven. We're only suggesting.

And once in awhile we do make a suggestion that pays off. So think it over. Is your store as bright, as convenient, as attractive as it should be?

Overdose OF Mail

There doesn't seem to be much doubt that this office gets more mail than any other concern in the village. And it is understandable, although much of it is of the wastepaper basket variety.

The trouble is the editor or publisher must brouse over all of it per chance there is something important happening in India. That's right, we even get news releases from India, South Africa and Lower Slobovia. A weekly average sees this office receive upwards of 100 to 150 letters ranging in the first and second class mail department; countless periodicals, brochures, books, etc.; a ream of free publicity and, literally, dozens of daily and weekly newspapers from both Canada and United States.

As the Renfrew Advance states:

"There is one thing to be said for being an editor—one gets lots of mail. Gobs of it fill the post office box every day, and the fare is varied.

"Apart from the usual bills, cheques (the odd one) and correspondence, comes a host of information and publicity material from all corners of the country and beyond.

"Some of it is valuable and some is not; much of it heads for the "permanent" filing cabinet we keep beside the desk. For instance:

"Editors sometimes get soured but most of them stay hopeful and wade through much of this mail in hopes of finding something they can use."

OF MANY THINGS . . .

IS SOCIALISM DONE FOR?

(By Ambrose Hills)

Recently, when the political landslide took place, a friend turned to me and said, "Well . . . that's the end of socialism in Canada!" I shook my head.

Socialism doesn't die because a few CCF members are tossed out. I wish it did spell the end of political socialism, because I frankly admit that in my opinion political socialism is immoral, even though some very fine persons have preached it.

Anything good about socialism can be practiced anytime, anywhere, by any of us. True believers in socialism are very rare birds indeed—they are the persons who are ready, at anytime, to give of their substance to others less fortunate. No laws are needed for this sort of thing.

Political socialism, on the other hand, prop[illegible]vel us all to the same standards by law or force. It leaves no need or room for charity. It legislates our moral life in that area. It robs Peter to pay Paul and does it all in the name of morality. To me it is a great sham and pretence, a horrible hoax, and I want no part of it. But I am not naive enough to think it is by any means dead.

As long as it may be preached by a politician that he will give to John out of the pocket of Joe, there'll be a certain number of Johns ready to vote for political socialism. As long as it can be made to sound like a political party dedicated to the poor and unfortunate, there will be innocent, high-minded, well-meaning persons ready to work for the party.

But Canadian voters are about the best-informed voters in the world, relatively speaking. The fact that they've shown, so clearly, that they do not want political socialism, is cause for celebration.

Not too much celebration, however. For both the Liberals and the Conservatives have been willing to use lures from the bait box of the socialists to hook voters. The urge for pie in the sky doesn't die in a hurry.

FOR PARENTS ONLY . . . . .

(By Nancy Cleaver)

"The most perfect singing I ever heard was my mother's when I was a boy," Caruso is reported to have said.

Sir Wilfred Grenfell, the famous doctor who served in Labrador so many years, in his autobiography wrote: "When as a youth I attended Marlborough College in England, my dear mother used to post me a box of flowers each week. The picture of my mother, with a thousand demands and worries, finding time to gather, pack, address and post each week with her own hands, so fleeting a token of her love, has a thousand times arisen in my memory."

If we are fortunate to have our mothers still on this earth, should we not on Mother's Day let them know that we, too, look back on our childhood and treasure memories of their loving care? There were four children in the family in which I grew up. One winter when we four were all sick in bed with the flu, night after night mother read aloud to us under the central light in the upstairs hall. That was the time I came to love the beauty and rhythm of poetry.

In every language men and women have expressed their appreciation of mothers.

A very touching little picture is found in Southey's lines:

"Oh! when a Mother meets on high
The Babe she lost in infancy,
Hath she not then, for pains and fears,
The day of woes, the watchful night,
For all her sorrow, all her tears,
An over-payment of delight?"

How true this experience related by June Taylor is, everyone knows:

"Who ran to help me when I fell,
And would some pretty story tell
Or kiss the place to make it well,
My Mother."

The Scotch poet, Burns, gives a very homey scene in these two lines:

"The mother with her needle and her shears
Gars (makes) auld claes look amaist as well's the new."

The French writer Victor Hugo wrote:

"Mother's arms are made of tenderness, and sweet sleep blesses the child who lies therein."

There are a number of brief, but pithy sayings about mothers from different lands:

"Mother's love is even in its spring." (French).

"Who takes the child by the hand, takes the mother by the heart." (German).

"Children are the anchors who hold a mother to life." (Greek).

"A mother's love will draw up from the depths of the sea." (Russian).

"The Mother's breath is aye sweet." (Scottish).

"No mother has a homely child." (Yiddish).

"A mother does not hear the muses of the dance when her children cry." (German).

"Better the child cry than the mother sigh." (Danish).

Among all this eulogy it is interesting to find Disraeli voicing a criticism of the ways of mothers in his words:

"The author who speaks about his own books is almost as bad as a mother who talks about her own children."

Another observer points out the truth that "Simply having children does not make Mothers."

An often quoted comment on children and parents is one which mothers on Mother's Day (and fathers too) might well consider:

"Children begin by loving their parents, as they grow older they judge them."

May we live so that our sons and daughters will not have too much to forgive!

MEDITATIONS . . . . .

(By Cecil W. Tuininga)

II Chronicles 22:3—"He also walked in the ways of the house of Ahab; for his mother was his counsellor to do wickedly."

All of Scripture is given by divine inspiration. There is nothing in it that is not useful for man to know. Every detail speaks a divine message with divine authority. We must therefore learn to observe details. One of these details is that Scripture quite frequently mentions the name of the mother of certain kings of Israel.

I believe we can quite readily understand why. Each king made his own peculiar impact on the nation Israel, either for good or for evil. This nation was God's chosen people. It was therefore indeed a very important matter how a king ruled because at Israel's own request he took the place of God Himself.

That a king's mother played an important part in this ruling had two reasons: (1) As mother of the king she played an important part in forming his character in childhood. (2) As mother of the king she was given the honor of being his counsellor. It must therefore undoubtedly be seen as a warning to every mother that Scripture mentions a king's mother in connection with his good or evil reign over Israel. And every mother must give ear to this earnest warning for in it resounds the words of a well-known proverb: "The hand that rocks the cradle is the hand that rules the world."

I am fully aware of saying things that can lead to misunderstanding. We wish to make it clear therefore that when a son or daughter goes astray and walks the way to perdition that he or she cannot go out blameless because mother and father were remiss in their duties. Each person will appear before Christ's Judgment Seat to give an account of his or her own life. But parents will also be called to give an account of how they brought up their children. Parents can be a help or hindrance for a child, and parents are also called by the Lord to be a medium to bring a child unto Him. It can therefore be said, without fear of contradiction, a child either goes by mother's hand to Jesus, or by mother's hand to eternal perdition.

Let us read again the above text in its context and see what it teaches. Clearly it tells us that a mother can cause a child to do wickedly! And also that a mother generally exercises considerable control over the life of her children even after they are married and become self-supporting. See how Ahaziah was influenced by his mother when he had the weighty position as king of Israel.

It would not be right to emphasize the importance of motherhood at the expense of fatherhood. Experience teaches only too clearly that the proper training of children requires the full co-operation of both father and mother. And yet it is not saying too much to acknowledge that a mother has the greater influence because she spends the most time with the children. Her calling is therefore also the greater. And we must not forget either that a mother can spoil completely all of father's best attempts to train his children aright, whereas a father can never completely undo the training of a good and faithful Christian mother.

We would like to impress on the heart of every mother her weighty calling before the Lord. What mother says and what mother does has its impact on little Jane or Johnny. Therefore, mother's example and word will lead a child either to or from the Savior. And is there anywhere a mother to be found who is not deeply concerned about the eternal salvation of her children? Perhaps Mother's Day is as appropriate a time as any for every mother to examine herself whether she is a help or hindrance to her children. Now is the time to reflect upon, and change if necessary, our role as parent. Now is the time to escape an eternal wailing because we and our children must suffer the agonies of hell through our own wilful neglect.

OTHER EDITORS' VIEWS . . . .

A TRIBUTE

(Cornwall Standard-Freeholder)

When Mr. Fred M. Cass was elected to the Ontario House in 1955, it was freely predicted that his political future was bright. Very early in his career at Queen's Park he was named to several important investigating committees, and then became second vice chairman of the Ontario-St. Lawrence Development Commission. However, these were merely curtain-raisers to the main event—his appointment as Ontario Minister of Highways.

The Winchester lawyer and World War veteran now heads the government's biggest spending department, and occupies a recognized "hot seat" in the government. His appointment is recognition of his quickly-proven political ability, but still more important, of his general all-round administrative and executive talents.

In bringing into his cabinet seven young men, Mr. Frost is clearly looking for a fresh approach and more vigor. No doubt he was also seeking to meet an oft-expressed objection that too few of his colleagues were of high enough calibre. In the political picture all across the country, there has been a trend towards accent on youth. The Conservative government in Ottawa shows it, and so does the new Liberal regime in Ontario.

Of the new appointments to the cabinet, the selection of Mr. Cass is undoubtedly the key one. He is the youngest highways minister in many years, perhaps in Ontario history. Nor is it usual for an M.P.P. to jump directly into a senior cabinet post. Mr. Frost generally prefers to let his ministers "work their way up" from lesser positions to senior ones. Mr. Cass' good work in his freshmen years in Queen's Park has been recognized, and no doubt his fine military record had something to do with it too. The highways department demands great administrative skill, and close attention to detail. An old soldier himself, Mr. Frost would appreciate the ability Mr. Cass showed as a staff officer at Canadian military headquarters and in the field.

There may be some special significance in the appointment of an Eastern Ontario MPP as highways minister, since this area has long had a serious problem with its roads and has complained vociferously. However, we are inclined to think that Mr. Frost went after the best man for the job, and found him in Winchester. But the fact that Mr. Cass is a native of this district and knows its problems well is a happy stroke of fate for us. At long last we can be assured that in the highways department the situation in Eastern Ontario will at least be understood.

TAIL-TWISTING

(By C. J. Harris)

Apparently thinking he was doing Canada a favor, a Chicago Kiwanis club official has proposed that the Union Jack should be banned from Kiwanis meetings and be replaced by the Red Ensign. Perhaps the Chicagoan also wanted to do a little tail-twisting on the British lion, for his resolution read in part, "Whereas the British Union Jack signifies particularly what is left of the British Empire, namely England, Scotland, North Ireland, Wales, and a few scattered islands; whereas Kiwanis owes no allegiance whatsoever to the British Empire

As reported in the press, the response to the proposal by Canadian Kiwanis clubs made it clear that Kiwanians north of the border think very little of the Chicagoan's ideas on Canada, the flag, and the Empire. The flag resolution, which was to have been presented to the club's international convention, died still-born.

The Union Jack, Canada's official flag for nearly two centuries, is not likely to be easily discarded. It has its own Canadian traditions, its traditions of Empire, and beyond that it links us with events in history long past. As is easily remembered, the Union Jack incorporates the cross of St. George of England, the cross of St. Andrew of Scotland the cross of St. Patrick of Ireland. As it is not so easily remembered, the use of these flags traces back to about 1200 A.D. to the time of the Third Crusade to the Holy Land. That is about as far back as flags go among the western nations, for before that a knight carried a pennant that proclaimed his personal identity or displayed his loyalty to a particular king or a particular noble.

The first flag seen here in Canada—raised by John Cabot, the Italian sea captain exploring in the service of England—was the red cross of St. George. A hundred years later ships trading between Scotland and England combined their flags to form the first Union Jack, and this was the flag that officially became Canada's in 1763.

By and large, Canadian of today do not think of the Union Jack as England's flag. For most it is simply the Canadian flag. That it is also the Commonwealth flag, and that it has a history and traditions far beyond England's great days of empire is something added. For most Canadians it would be a flag impossible to replace.



The 7th Column

Be Kind To Animals Week is being observed from May 4 to May 10. Of this week it is said: "A community service praised by all, called on by many but supported by few." We like to think that most people are kind to most animals most of the year. However, we do know where abuse has occurred. Persons responsible for this kind of cruelty should be dealt with severely by the proper authorities. In the meantime, Be Kind To Animals.

* * * *

He: It says here that a father's cleverness is often a stumbling block to his son.

She: How nice, dear, to think we won't have to worry about ours.

* * * *

Speaking of weeks in the year, and every one in this age is known for something or other, last week was "Peel an Onion and Shed a Tear for the Boys in the Upper Brackets Week." Seems everybody was making jokes about income tax last week with the deadline staring them in the face—and nobody was laughing. Now all we have to do is wait, sweat and hope our returns pass inspection.

* * * *

Fortune Teller: "You will soon be a widow . . . your husband is going to die a violent death."

Client (eagerly): "Will I be acquitted?"

* * * *

South Mountain was the scene of a lot of action last week with more robberies, this time of a minor nature, and a strike by High School students. In many ways the student walk-out was more serious than the robberies. Well we remember a student strike at Winchester High School. Matter of fact we were one of the participants. All of us thought it was smart. We marched to the office of the school board chairman and demanded action. Well, we got it and the results did prove beneficial to evervone concerned. Most of us, though, were sorry we had walked out. At that particular time W. H. S. students were confronted with dictatorial methods and an era where there was not to much room for reasoning. The situation was serious, more serious, we would imagine, than the South Mountain case. From what we can gather the walk-out at South Mountain High School didn't have too much rhyme or reason. In any case, "student strikes" remind us too much of the policies of big time unions like the railway strike which confronts the nation. A lot of people will go on strike and a great many of them will not really know why. Sort of a follow the leader idea. There's nothing much to be gained by student walk-outs. We hope students, teachers, parents and board members will get together and iron out their differences. They can't be that serious.

* * * *

He who seldom speaks, and can strike dumb the loquacious, with one calm, well-timed word, is a genius and a hero.

* * * *

The latest income tax story making the rounds is about the man who had so much trouble figuring out his income tax, he made a deal with his son. He would help the young lad with his homework, if the youngster in turn helped him with his tax forms.

Now, the father is staying in after school and the son is spending the next five years in Alcatraz.

* * * *

"I wish our mouths reacted to things of bad taste coming out as they do to things that taste bad going in."

* * * *

"You can't win an argument by being stubborn—you have to get over on the other fellow's side enough to lead him back with you."

* * * *

Sow a thought, reap an act; sow an act, reap a habit; sow a habit, reap a character; sow a character, reap a destiny.

Mother's Day SUGGESTIONS

Gift Wrapped
QUALITY CHOCOLATES
In a large variety.

A MAGAZINE SUBSCRIPTION

A RECORD OR TWO

And of course a
"RUST CRAFT"
MOTHER'S DAY CARD

Flora's WINCHESTER Since 1896
Harry L. Flora

PROFESSIONAL CARDS

CASS & CASS
LAW OFFICE
Winchester, Phone 11.
Chesterville, Dial 735.
Bank of Nova Scotia Block.

G. WILLIAM GORRELL
Barrister, Solicitor, Notary Public
Office Phone..KIngsdale 3-2577
Residence.....KIngsdale 3-3195
MORRISBURG - Ontario

WINCHESTER L.O.L. 862
Meets regularly in the Orange Hall, Winchester, at 8 p.m. on the second Monday of each month. Visiting Brethren always welcome.
Benson George, W.M.
Doug. Johnston, Rec.-Sec'y.

S. EARL FREELAND, C.L.U.
District Representative for the Manufacturers' Life Insurance Company
Special Services offered in connection with Group Pension Plans, Group Insurance, Estate Analysis, etc.
Phone 292 - Winchester, Ont.

LOUIS WEINER
All kinds of Poultry wanted at all seasons. Wool wanted. I buy all kinds of Hides.
Phone 170 - - Winchester

For Cemetery Memorials See
W. J. L. BOYD & SONS
Representing
R. M. Best Granite Co., Kingston, Architects and Craftsmen of Civic and private Memorials. Church Memorial of Bronze, Marble and Brass.
PHONE 144 - WINCHESTER

LYALL M. CROWDER
Representative For
Mutual Life Of Canada
Automobile - Fire - Wind, Etc.
Write, or Telephone 606r41, South Mountain, Ont.

GRAHAM L. CASSELMAN
Crown Life Insurance
Group Insurance - Pension Plans
Phone 346W5 - Winchester

HOWARD E. BICCUM
and
HAROLD D. POAPST
District Representative for North American Life Insurance Co.
A complete Insurance Service for all lines of Fire and Casualty Insurance, including Hospitalization. Also Real Estate Brokers. Telephone 285, Winchester.

HENDERSON LODGE, 383 A.F. & A.M., WINCHESTER
Meets in the Masonic Hall, Royal Bank Block, on second Friday of each month, at 8.00 p.m.
Visiting Brethren Welcome.
ALEX W. DAVIDSON, W. Master.
DR. W. A. SHERWOOD, Secretary.

LADIES' AUXILIARY
Canadian Legion, B.E.S.L.
Branch 108, Winchester
Meets Third Thursday of each month at 8.00 p.m. in the Legion Hall, Winchester. All eligible women welcome.
Mrs. Helen Coons, President.
Mrs. Joyce Levere, Secretary.

CANADIAN LEGION
B. E. S. L.
Branch 108, Winchester
Meets the First Monday of each month in Legion Hall, Winchster.
All War Veterans Welcome.
RON. ALEXANDER, President.
KEN. SUMMERS, Secretary.

CO-OP AUTO INSURANCE
For information contact County agents, Byron Martin, Hallville; Phone 602r34, South Mountain; Edwin McIntosh, Williamsburg, Phone KI 3-2294 Morrisburg; W. J. Masterson, Chesterville, Phone 674, Chesterville; Lorne Mellan, Brinston, Phone 25r3, South Mountain.

ATTENTION CAR BUYERS
Our Low Cost Financing and Insurance Plan will help you make a better deal. BEFORE you buy talk to us.
Biccum & Poapst
Insurance and Real Estate
Phone 285 - Winchester

ARTHUR A. CRAWLEY & CO.
OTTAWA - MONTREAL - BROCKVILLE - TORONTO
SUDBURY - NORTH BAY - SAULT STE. MARIE
Ottawa Address—387 Albert Street Telephone 3-7715.

MacLEOD, COMRIE & CO.
CERTIFIED PUBLIC ACCOUNTANTS
MUNICIPAL AUDITORS
OTTAWA
Donald MacLeod, C.P.A.
Licensed Trustee for Bankruptcy.
316 O'Connor St., OTTAWA
Tel. CE 2-4123
CORNWALL
Bryson Comrie, C.P.A.
338 Second St. W., CORNWALL
Tel. 3400

In Nearby Villages

Esteemed Residents Die

SYDNEY H. BISHOP

Sydney Humphries Bishop, one of Metcalfe's oldest and most prominent citizens, died at his home last Wednesday after a lengthy illness. He was 80.

Born in Carp on April 30, 1878, Mr. Bishop began his career as a cheesemaker at Bell's Corners. Here he also married the former Edith Jane Hay in 1907.

He is survived by his wife; a son, Sterling Bishop, of Metcalfe; three daughters, Mrs. Borden Patterson of Ottawa, Mrs. Hugh Munro of City View, and Mrs. Ross McDiarmid of Osgoode; two brothers, Robert, of Carp, and Leslie of Saskatoon.

He is also survived by two sisters, Mrs. O. B. Major, of Saskatoon, and Mrs. Wilbur Bowes of Carp; 12 grandchildren and two great grandchildren.

The funeral was held from Rolston Funeral Home for service at Holy Trinity Anglican Church. Interment was made in Springhill Cemetery.

MRS. FRED C. RUSSELL

Mrs. Fred C. Russell, of Russell, died at the home of her daughter, Mrs. John Twiname, on Sunday last, following a long illnes. She was 68.

Born at South March, she received her education there and at Carp. She attended St. Paul's United Church, Russell, and was president of the Women's Missionary Society.

The former Irene Gow, daughter of the late George Gow and Georgina Cavanaugh, she married Fred C. Russell at South March in 1912. He died in 1956.

Surviving are, one son, Keith, of Russell; two daughters, Mrs. John Twiname (Leila), of Russell, and Mrs. F. Guerin (Dolce) of Ottawa, and one brother, Herman Gow, of Ottawa.

Funeral service was held in St. Paul's United Church. Rev. T. McNaught officiated. Interment was made in Huntley Presbyterian Cemetery.

MRS. JOHN J. MILLER

The last member of a well known Dundas county pioneer family, Mrs. John J. Miller, died recently at Morrisburg.

Born 88 years ago at Nation Valley, she was a daughter of the late Mr. and Mrs. Adam Merkley. On September 4, 1895, she married John J. Miller, Inkerman. She resided at Inkerman until 14 years ago.

A devoted church worker in earlier years, she was a life member of the Women's Missionary Society and the Bible Society. She was also widely interested in the work of the Women's Christian Temperance Union. She was also a Sunday School teacher for many years.

The funeral service was conducted by the Rev. Maxwell Allen last Thursday at the Jarvis Funeral Home. Interment was made at Knight's Cemetery, Inkerman.

WESLEY E. SUMMERS

A former Winchester resident, Wesley E. Summers, died at his Baptiste, Ontario home in his 78th year.

He was a son of pioneers of Winchester township, who settled in the Summers' community near Winchester, which still bears their name. His father was the late Charles Albert Summers and his mother the former Marian Hogaboam.

After attending district schools he graduated from the Ottawa Normal School, to teach at Bancroft, Maynooth and Baptiste, and also was employed for about 10 years in the Civil Service at Ottawa.

For the greater part of his life he had lived at Bancroft and Baptiste. He was a member of the United Church.

In 1917 he married the former Effie Stewart, of Wakefield, Que., who survives.

Also surviving are two sons, Reginald and Keith; four brothers, William, Yorkton, Sask.; Gilbert, of Vancouver; Christopher, of Riverside, and Jeremiah of Winchester; three sisters, Mrs. Ida McChesney, Kenora; Mrs. A. W. Riddell, Victoria, B. C., and Mrs. Ross Jackson, of Rochester, N. Y.

The funeral was held at the Baptiste United Church.

ROBERT LINDSAY KERR

Funeral services were held last Wednesday at Armstrong's Funeral Home, South Mountain, for the late Robert Lindsay Kerr, beloved husband of Matilda Lewis, in his 79th year. The service was conducted by Mr. Mervyn Peters.

Mr. Kerr was the son of the late Robert Kerr of Hallville and Mary McIlvenna of Ireland. He farmed for several years in Mountain Township. Previously he taught school in Ontario, Alberta and Saskatchewan. He served as trustee for a number of years on the North Mountain Consolidated School Board.

Surviving besides his wife are five sons and seven daughters, Lorne of Osgoode, Homer and Charles of Mountain; Wilfred of Millet, Alta., and George of Edmonton; Mrs. Orley Lazier (Kathleen), Miss Marjorie Kerr, and Miss Bernice Kerr, all of Toronto; Mrs. Stirling Mulligan (Rose), of Carp; Mrs. Roy Hepburn (Helen), of Ottawa; Mrs. Norman Bell (Lois) and Mrs. Jack Plummer (Eunice), both of Winchester.

Also surviving are 28 grandchildren, one brother, Wilson Kerr, Mountain; and two sisters, Mrs. Ernest Smith and Mrs. Frank Rennick, Mountain.

Burial was made in South Gower Cemetery. The pallbearers were Hugh Blaine, Jas. Kerr, Glenn Fetterly, Lorne Hoy, Ralph Blaine and Brock Hough.

District Schools Visit K. A. S.

About 480 Secondary School students visited Kemptville Agricultural School from May 5 to 8 inclusive. Seating arrangements in the dining hall were made to accommodate students and staff from Cornwall, Kemptville, Belleville and Vankleek Hill on the first day; on the second day from Chesterville, Metcalfe, Russell, Quinte School from Belleville, and Iroquois; on the third day from Picton, Collin's Bay, Eastview, Athens, Queen Elizabeth Collegiate, Kingston, and Prescott; and on the final day from Glebe Collegiate, Ottawa, Winchester and Lyndhurst.

Short lectures were given by the various instructors of the K.A.S. staff, and tours were conducted on tractor trains to the school livestock and farm buildings. Demonstrations were given in the latest electrical equipment, welding projects and various types of barns.

Mrs. L. Cleland President Osgoode W. I.

The annual meeting of Osgoode Women's Institute was held at the home of Mrs. A. Deschamp when officers were elected for the year.

They are: Past president, Mrs. S. A. Bower; president, Mrs. L. A. Cleland; first vice president, Mrs. S. J. Porteous; second vice president, Mrs. V. Porteous; secretary, Mrs. J. B. Porter; treasurer, Mrs. C. E. Rix; district director, Mrs. I. Rodger; auditors, Mrs. S. A. Bower and Mrs. R. Dagg.

Directors: Mrs. E. Stinson, Mrs. D. Sparks and Mrs. Wm. Brownlee; press secretary, Mrs. J. B. Porter; pianist, Mrs. Wm. McCallum; friendship convener, Mrs. V. Loney; resolutions, Mrs. E. A. Nixon; Carleton County Co-op group secretary, Mrs. S. A. Bower; Boy Scout representative, Mrs. L. A. Cleland.

Conveners of standing committees: Mrs. V. Porteous, Mrs. S. A. Bower, Mrs. L. A. Cleland, Mrs. I. Rodger, Mrs. C. E. Rix, Mrs. A. Brownlee, Mrs. P. Loney, Mrs. J. B. Porter, Mrs. Wm. McCallum.



Now's The Time

To check up on your Farm Machinery Needs.

We Have In Stock

New and Used Tractors, all sizes; Spreaders, Balers, Wagons, Weed Sprayers, Elevators.

Full Line of Parts For All Oliver Products

George Chambers

Oliver Farm Machinery

Phone 912 or 865 - Chesterville

H. W. ALGATE

OPTOMETRIST

391 Richmond Road
Ottawa, Ont.

In Attendance at
Hotel Winchester
Thursday, May 15th
For Appoitments Call 291.

In Attendance at
P. J. Gilroy's, Chesterville
Thursday, May 8th
For Appointment Call 355.

Art and Amy
DAYKIN
PHOTOGRAPHY
WEDDINGS
FAMILY GROUPS
CHILDREN
Osgoode, Ontario
Telephone Metcalfe 61r4.
North Gower 610r13.

Theatre News!

PICADILLY

Thurs., Fri., Sat. MAY 8-9-10

THE ROAD TO DENVER

A Western picture, in Trucolor. Starring Mona Freeman, John Payne, Skip Homeier and Andy Clyde.

Mon., Tues., Wed. MAY 12-13-14

UNTIL THEY SAIL

A drama in Cinemascope. Starring Jean Simmons, Joan Fontaine, Piper Laurie, Paul Newman and Charles Drake. ADULT ENTERTAINMENT.

Thurs., Fri., Sat. MAY 15-16-17

"PILLARS OF THE SKY"

An outdoor drama, in Cinemascope and Technicolor. Starring Dorothy Malone, Jeff Chandler and Ward Bond.

Mon., Tues., Wed. MAY 19-20-21

"MA AND PA KETTLE BACK ON THE FARM"

A comedy. Starring Marjorie Main, Meg Randall, Percy Kilbride and Richard Long.

FAMILY STYLE ENTERTAINMENT
Winchester
SUMMER POLICY: OPEN 7:00 P.M., CONTINUOUS FROM 7:30
COME AS LATE AS 10 P.M. FOR MAIN FEATURE!

Thursday, Friday, Saturday MAY 8-9-10

WEE JEANNE

(In Cinemascope and Color)
Starring VERA ELLEN and TONY MARTIN

The Deer Slayer

(In Cinemascope and Color)
Starring LEX PARKER and RITA MORENO.

Monday, Tuesday, Wednesday MAY 12-13-14

STOPOVER TOKYO

(In Cinemascope and Color)
Starring ROBERT WAGNER, JOAN COLLINS and EDMUND O'BRIEN.

HIGH FLIGHT

(In Cinemascope and Color)
Starring RAY MILLAND and KENNETH HAIGH.

Look what Plymouth offers at the LOWEST PRICES OF ALL LEADING CANADIAN CARS

Level-smooth Torsion-*AIRE* Ride

Safer-stopping Total-Contact brakes

Ultramodern push-button automatic drive

Beautiful new Silver-Dart styling

Brand-new Sure-Grip differential

Plymouth Savoy 2-door Hardtop

Big new 313-cubic-inch Thrill-Power V-8

Safety-Centre steering wheel

Plymouth Savoy 4-door Sedan

Newly improved Thrill-Power Six

Electric windshield wipers

CHRYSLER CORPORATION OF CANADA, LIMITED

Huge 35-cubic-foot luggage compartment

New stretch-out roominess

Brand-new dual headlights

Luxurious new fabrics, exciting colours

Highest quality ... at lowest price!

CONFIDENTIALLY... if you think *this* is a lot to get for the lowest price of any leading Canadian car, just wait'll you discover all the *rest* of Plymouth's extra-value features! Come and *try* a '58 Plymouth. There are 21 models at the lowest prices. So you'll be able to get just what you want. See how *easily* you can own a big '58 Plymouth now!

QUALITY BUILT to the highest standards of automotive craftsmanship

Take a demonstration Torsion-AIRE ride today

Fashion plate for '58 **PLYMOUTH** *New...and simply terrific!*

W. J. L. BOYD & SONS LIMITED

TELEPHONE 144, WINCHESTER, ONT.

Watch Climax—Shower of Stars every Thursday night on TV—check your local programme listing for time and channel.

COME SEE! COME SAVE AT OUR GALA...

KROEHLER 65th Anniversary SALE!

OUR CROWNING ACHIEVEMENT IN FURNITURE VALUES!

YOUR CHOICE

EITHER REGULAR SOFA OR SOFA-BED with Matching Chair

Imagine, your choice of either a regular sofa or a sofa bed suite at this one low price! Either way, you get latest fashion tailoring ... new design slant arms ... smart brass ferruled legs ... an opportunity to custom select your fabric and color from our wide selection!

SLEEPS TWO

AS SEEN IN LIFE AND OTHER NATIONAL MAGAZINES

VICE & CRAIG

Winchester Phone 13 Ontario

News Briefs

Wins Credit Note

Winner of the $10 credit note at Estella's Beauty Salon was Miss Linda Ross, daughter of Mr. and Mrs. Andy Ross. Mrs. G. H. Reynolds drew the prize winning ticket on Tuesday night.

Engagement Announced

Mr. and Mrs. Robert John Duke, of Morewood, wish to announce the engagement of their only daughter. Shelvia Jean, to James Franklin Clark, only son of Mr. and Mrs. A. Percy Clark, of Toronto. Marriage to take place in June.

Attend Graduation

Mr. and Mrs. Sheldon Robinson are in Toronto to-day for the graduation with honours of their son, Merlyn, in Electronics at Ryerson Institute of Technology. Merlyn is a graduate of Winchester High School.

Return Home

Mr. and Mrs. Alex Summers have returned home after spending the past four months in Long Beach, California. They were accompanied by Mr. and Mrs. F. Busse and Mrs. Whitham of Gull Lake, Saskatchewan, where they stopped over for a short visit.

While in California Mr. Summers had the misfortune to fracture his leg. However, he is making a satisfactory recovery and is able to be around. Mr. and Mrs. Summers travelled by airlines to and from California.

Cubs Invested

The following boys were invested by Cub leaders on Monday evening: Douglas Curtis, Brent McConnell, Gordon O'Neill, John Thomas, Richard Thomas.

At the close of the investiture the Cubs played baseball on the school diamond.

Engagement Announced

Mr. and Mrs. Hobert A. Holmes wish to announce the engagement of their youngest daughter, Vivian Grace, to Kenneth Joseph, son of Mr. and Mrs. Joseph Schultz, of Pembroke. Marriage to take place June 7th at the Wesleyan Methodist Church, Winchester.

4-H Tractor Club Officers

At a recent Mountain-Winchester 4-H Tractor Club meeting, thirteen members enrolled. Appointed to office were: President, John Steele; vice president, Bill Williams; secretary, Reg. Gibson; press reporter, Donald Holmes. The next meeting will be held at the Winchester High School on Tuesday, May 13, at 7.30 p.m.

Attend Conference

Rev. Robert Strachan attended the Diocese of Ottawa Annual Conference of the Anglican Young People's Association, which was held at St. James Parish Hall, Perth, over the week-end. Also attending from this parish were: Meredith Barker, Douglas Miltimore, Peter Bawden, Wendy Bussel and Sheila Strachan. The banquet speaker was Mr. Bob Simpson of the Ottawa Rough Riders.

Mr. and Mrs. A. K. McDonald, of Vernon ,have returned home from an extended vacation after visiting Mr. and Mrs. John McDonald, Knoxville, Tennessee; Mr. and Mrs. Orville Hughes, Windsor, and Mr. and Mrs. Jas. McDonald, Ridgetown, Ontario.

Metcalfe

The sympathy of the village and district is extended to the family of the late S. H. Bishop whose funeral was held on Saturday.

Miss Ida McLaurin returned home from Florida last week.

We are sorry to report Miss Margaret Bradshaw is a patient in the Winchester Hospital.

Congratulations to Mr. and Mrs. Donald Bleeks on the birth of their son, Barton Delmer.

Mr. and Mrs. Mick Mulvey moved to Ottawa last week, after spending 29 years in Metcalfe. Everyone joins in wishing them many happy years in their new home.

Mr. and Mrs. Wilburn Reaney of Ottawa visted the latter's mother, Mrs. James Woods, on Saturday.

Mr. and Mrs. George Whipps, Sr., Mr. and Mrs. George Whipps Jr. and Sharon, of Ottawa, were Sunday visitors of Mr. and Mrs. E. Cowan.

Remember, The Press is now $3.00 per year.

Name Omitted

In the report of the special North Dundas District High School Board meeting held at Winchester recently, the name of Reeve William Cameron, Mountain Township, was unintentionally omitted as one of the speakers taking part in the discussion of school problems.

Name Omitted

In last week's issue of the Press, Mrs. Lloyd Madden's name was unintentionally omitted from the list of people who rendered special musical numbers at the official opening of the new Sunday School at Knox Presbyterian Church, Mountain.

Especially For Women

MOREWOOD CEREAL GIRLS MEET

The third meeting of the Cereal Girls of Morewood was held recently at the Morewood High School with 14 girls present. The Home Economist, Miss Ritchie, attended the meeting. Sandra Ball opened the meeting with the 4-H Pledge. "One Way To Store Cereals" was answered by the roll call. The club members reviewed the different kinds of flour used for pre-cooking, partial cooking, and quick cooking. They discussed "Six Flours for Bread Making." Miss Ritchie gave a demonstration on how to make bran muffins and discussed with them about their record books.

SOCIAL AND PERSONAL

Mr. Malcolm Steinburg, of Mount Allison University, New Brunswick, is spending a few days at his parental home here before taking over his summer duties at Stone, Saskatchewan.

Guests of Mr. and Mrs. Roy Fawcett during the week-end were Miss Helen Goodenough, Trans Canada Airline stewardess, Toronto, and Mr. and Mrs. Lorne Sawyer, of Belleville.

Mrs. A. J. Casselman, of Williamsburg, spent Thursday last with her daughter, Mrs. Reg. Workman, Mr. Workman and sons.

Mr. Murray Johnston left on Monday for Halifax where he is employed for the summer by the Fisheries Research Board of Canada.

Mr. and Mrs. Lorne Sawyer, of Belleville, were week-end guests of Mr. and Mrs. Clark Curtis.

Mr. Bob Sawyer, of Belleville, spent the week-end with Mr. Reg. LaPorte.

Mrs. G. G. Countryman, South Porcupine, is spending some time with her sister, Mrs. Allen Summers, and Mr. Summers.

Mr. and Mrs. Ken. Marcy, of Fulton, N. Y., called on the latter's aunt, Mrs. Naomi Bowman, on Saturday.

Mr. and Mrs. Dalton Rodney and girls called at the Bowman home on Sunday.

Mr. and Mrs. Ken. Cinnamon, Gordon, Barbara and Dwayne, and Mr. Haldane Cumming spent Sunday with the former's sister, Mrs. Fred Lannin, Merrickville.

Vernon

Sunday visitors of Mr. and Mrs. Peter MacMartin were Mr. and Mrs. Russell Wallace and girls of North Gower, and Mr. and Mrs. Orval Kinnaird and boys, of Kemptville.

Mr. Lorne Acres and children, David and Susan, arrived home last week, having spent last month in England.

Mrs. John A. Wyatt spent last week with friends in Maxville.

Mrs. George Lewis spent the weekend in Ottawa with her daughter, Mrs. Edwin Snider, Mr. Snider and Anne.

Mr. and Mrs. Fred Lewis and family had supper Sunday night with Mrs. Lewis' parents, Mr. and Mrs. Chas. L. Acres, at Winchester.

Mr. and Mrs. Willard Acres were Sunday evening visitors of Mr. and Mrs. Wilfred Porteous.

W. A. Meeting

Mrs. Lindsay Allen was hostess at the W. A. meeting of the Baptist and United Church. Mrs. Jas. Ferguson read the Scripture, and a reading, "Happiness is something you create for yourself."

After the minutes and roll call, it was decided to purchase 30 new chairs for the church. Mrs. Keeler showed two film strips, and the president, Mrs. Maynard McDiarmid, moved a vote of thanks to Mr. and Mrs. Keeler and Mrs. Ferguson for preparing the program, and to Mrs. Allen for the use of her home. The meeting closed with the Mizpah Benediction.

Vernon W. M. S. Meeting

The W. M. S. of Vernon Presbyterian Church held its regular meeting at the home of Mrs. Neil Lee with a large attendance. In the absence of Mrs. D. L. Elder, due to illness, the vice president, Mrs. W. Dow, presided.

The meeting opened with a call to worship. The worship service was conducted by the vice president. The secretary read the minutes and correspondence. An invitation to the Spring Thank Offering at Morewood was read and accepted. A letter from the supply secretary was read by the treasurer.

Mrs. A. J. Campbell introduced Miss B. Cameron, Spring Hill school teacher. Miss Cameron gave an interesting address on the Cecillia Jeffrey School, Indian School at Kenora, showing pictures and crafts made at the school. Mrs. W. Dow thanked her for bringing such a vivid picture of some of the earlier mission work.

Mrs. H. Lee, program convener, gave an inspirational reading, stressing the place of the commonplace people.

Mrs. K. Dow read an appropriate address and Mrs. H. Cameron presented Mrs. Earl Campbell with a Life Membership. In the absence of Mrs. D. L. Elder, an address prepared in preparation of her Life Membership pin was read by Mrs. Earl Campbell. A card was signed by all present.

The meeting closed with a hymn and the Benediction. The June meeting will be Home Helpers' meeting, to be held at the home of Mrs. W. Armstrong with Mrs. H. Cameron, secretary, in charge.

Vernon Ladies' Aid

The May meeting of the Ladies' Aid met at the home of Mrs. N. Lee. The president opened the meeting with a prayer. Mrs. H. M. Lee read the minutes and correspondence, and the treasurer reported the last IGA cheque had been received. There was no new business discussed. The meeting closed with the Mizpah Benediction.

A dainty lunch was served by Mrs. S. Fisher and Mrs. Ian Crerar. Mrs. H. Cameron expressed thanks to all who made the meetings so enjoyable, profitable and sociable, including the hostess, Mrs. Lee.

Mrs. Roy Baldwin, Mrs. Geo. Imrie, Sr., Mrs. Odell Hanes and Mrs. Geo. Imrie, Jr. spent Monday evening with Mr. and Mrs. Ken. Cinnamon and family.

Mrs. W. J. Cass returned home last week from Toronto where she was present at the ceremony when her son was sworn in as Minister of Highways for Ontario.

Mrs. C. F. Marriner and son, Joe, of South Mountain, spent a week recently with her parents in Montreal who were moving from their former home in Ville La Salle to the Rosedale Manor Apts., corner of Rosedale Ave. and Sherbrooke St. West., and whose address now is 3410 Rosedale Ave., Apt. 4, N.D.G., Montreal.

Mrs. G. A. Montgomery, of Montreal, is spending an indefinite period in Smiths Falls with her daughter-in-law while her son, George, is in hospital. We are pleased to report his progress is as good as can be expected.

Hospital Births

Following is a list of babies born at the Winchester District Memorial Hospital during the past week:

On Tuesday, April 29, 1958, to Mr. and Mrs. Donald Dingwall, Crysler, R. R. 4, a daughter.

On Wednesday, April 30, 1958, to Mr. and Mrs. Byron Campbell, Chesterville, a daughter.

On Wednesday, April 30, 1958, to Mr. and Mrs. Robert Latremouille, of St. Onge, a son.

On Thursday, May 1st, 1958, to Mr. and Mrs. Patrick Coyne, of Brinston, a son.

On Thursday, May 1st, 1958, to Mr. and Mrs. Sidney Armstrong, Winchester, R. R. 1, a son.

On Friday, May 2nd, 1958, to Mr. and Mrs. Herman Oosterman, Newington, R. R. 1, a son.

On Friday, May 2nd, 1958, to Mr. and Mrs. Claude Casselman, Morrisburg, R. R. 1, a daughter.

On Saturday, May 3rd, 1958, to Mr. and Mrs. Clare McHaffie, Morrisburg, R. R. 1, a son.

On Saturday, May 3rd, 1958, to Mr. and Mrs. Fernand Landry, of Crysler, a daughter.

On Saturday, May 3rd, 1958, to Mr. and Mrs. Percy Ringe, of Oxford Mills, R. R. 1, a daughter.

On Sunday, May 4th, 1958, to Mr. and Mrs. Ernest Lajoie, of Chesterville, a son.

On Sunday, May 4th, 1958, to Mr. and Mrs. Lawrence Coons, Winchester Springs, a daughter.

On Sunday, May 4th, 1958, to Mr. and Mrs. Donald Bleeks, of Metcalfe, R. R. 3, a son.

On Monday, May 5th, 1958, to Mr. and Mrs. Lee Barkley, Chesterville, R. R. 2, a son.

Mother's Day News

We have yet to meet anyone who thinks that Mother's Day isn't a good idea.

We also have yet to meet anyone who thinks that a Mother thought up the idea.

During the last war the feeling af all generally were put to music with "BLESS THEM ALL". To celebrate the occasion some see that Mother gets breakfast in bed, or gets taken out to dinner that Sunday, or dreams up some little gift that will please Mother for its handiness, usefulness or just its simple pleasure.

At La Rose Pharmacy in Winchester there are many, many cute little gifts for Mother .... Neilson's Chocolates from 80c to $2.50, Yardley Soaps and Colognes from 50c to $3.00, Coty's Lily of the Valley Sets and Perfumes from $1.25 to $3.75, Atomizers, Cameras, Bath Salts, Hand Lotions, Wallets, Playtex Rubber Gloves, Fountain Pens (Brand New Type and only $2.95), and a lot of other nice little gifts to say "For You, Mother".

(Advt.)

DOCTOR ON CALL

WINCHESTER,

Wednesday, May 14th

DR. WM. M. BYERS

℞ for Saving Your Doctor

CALL HIM
—ANYTIME in an emergency, otherwise at a reasonable hour and before 10 a.m. for home visits if possible.

SEE HIM
—ANYTIME in an emergency, otherwise during regular office hours.

TRY TO AVOID
—DISTURBING him at mealtimes; interrupting his sleep; calling him on Sundays or holidays.

FEEL COMPLIMENTED
—If your doctor is away from his office attending a medical meeting. This means he wants to be prepared to give you up-to-date medical care.

ABOVE ALL—REMEMBER
—YOUR DOCTOR is made of the same material as his patients. Food, rest, sleep, study and recreation are essential to him if he is to give you his best service.

COMING MONDAY NITE TO THE WINCHESTER COMMUNITY PARK MAY 19 at 8 p.m.

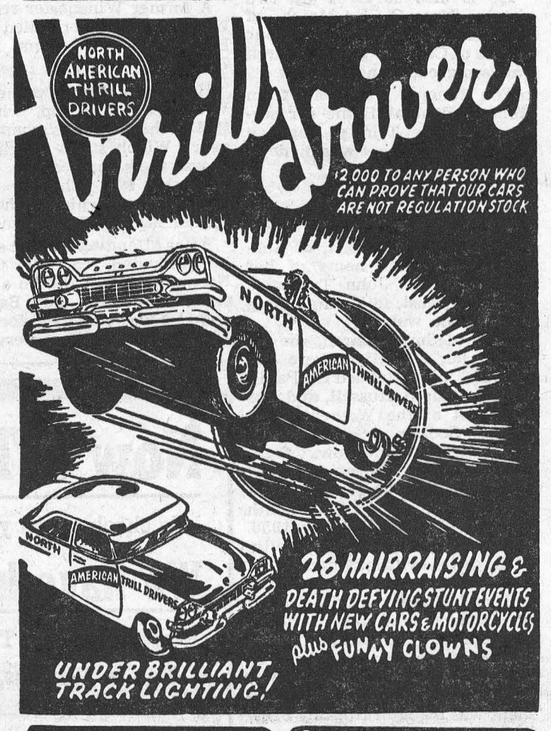

"SEE BEAUTIFUL GIRLS ROMAN CHARIOT RIDING"

SEE DODGE SEDANS & CONVERTIBLES IN SPINE TINGLING ACTION!!

"SEE MOTORCYCLE POLO"

SEE A DODGE CONVERTIBLE SHOT FROM A CANNON!

JO-ANNE SHOPPE

Remember

This Sunday Is Mother's Day

Just think how pleased she will be with a gift from the Jo-Anne Shoppe.

She always needs and appreciates Hosiery, a new Scarf, a new Handbag, Gloves, Lingerie, oh yes and she would love a new Dress, Orlon or Ban Lan Cardigans.

P.S. — For the kiddies and men shoppers we will gladly gift wrap your selection.

If you can't think of anything you would like to give her, how about a Gift Certificate and let her choose what ever she needs, and whenever she wants to.

Chino Sportswear

Mix and Match Co-ordinates Summer Colours.

Short Shorts, Jamaica Shorts, Pedal Pushers, Blouses, Slim Jims, Skirts plaids and plain sizes 10-20.

Jo-Anne Shoppe

PHONE 10 - WINCHESTER

Remember MOTHER With Flowers On Mother's Day

Place your Orders now for early choice of Potted Hydrangeas, Mums, Tulips and Gloxinias.

Arrangements of FRESH FLOWERS to your special order (order ROSES early to be assured of the BEST).

TO REMIND YOU

Wear a White, Red or Pink Carnation on this day in appropriate recognition.

Muriel's Flowers

"Lest We Forget"

Caleb Street Phone 220 Winchester, Ont.

Celebrate

Mother's Day

MAY 11th, at

The Chester Room

(Hotel Winchester)

Give Mother a special treat and buy her our Special Turkey Dinner

FREE TO CHILDREN

A Free Turkey Dinner will be provided for each child (up to the age of 12) accompanied by an adult.

Bring the Family - Bring Your Friends

Medical Notice

Change In Office Hours Effective MAY 8th

EVENINGS

TUESDAY and FRIDAY NIGHTS ONLY

(7 to 9 p.m. By Appointments)

AFTERNOONS

MONDAY, TUESDAY, THURSDAY, FRIDAY and SATURDAY (2 to 4 p.m. By Appointments

DR. W. M. BYERS DR. H. G. BARTON

WINCHESTER, ONT.

Effective This Week

NEW DRUG STORE HOURS

—AT—

LA ROSE PHARMACY

Winchester, Ontario

MONDAY—9 a.m. to 6 p.m. Evening 7.30 to 8.30
TUESDAY—9 a.m. to 6 p.m. Evening—7 to 10 p.m.
WEDNESDAY—9 a.m. to 1 p.m.
THURSDAY—9 a.m. to 6 p.m. Evening—7.30 to 8.30
FRIDAY—9 a.m. to 6 p.m. Evening—7 to 10 p.m.
SATURDAY—9 a.m. to 6 p.m. Evening—7 to 10 p.m.

During our closed periods please phone 267 for emergency needs or prescriptions and we will be glad to accommodate.

Wedding



- INVITATIONS
- ANNOUNCEMENTS
- RECEPTION CARDS
- THANK YOU CARDS

Styled by INTER-NATIONAL-ARTCRAFTS

Featuring "THERMO-GRAVURE" PRINTING (Raised Lettering)

LET US ASSIST YOU WITH YOUR WEDDING PLANS

... You may select your Wedding Invitations, Announcements and Acknowledgments with complete confidence as to quality and correctness of form.

WE ALSO HAVE PERSONALIZED WEDDING NAPKINS, MATCHES AND CAKE BOXES

The Winchester Press

Telephone 21 Winchester, Ont.

Mother's Day Gifts At Fawcett's

- Remember Mother this Sunday with a Beautifully Wrapped Gift from Fawcett's.

A Few Suggestions

WATCHES	LADY RAZORS
RINGS	CRYSTAL
CUPS & SAUCERS	JEWELLERY
CHINA	SILVER

- All Gifts at Popular Prices and Beautifully Gift Wrapped at no charge.

FAWCETT'S JEWELLERY STORE WINCHESTER

Winchester Springs

The degree of Doctor of Divinity (D.D.) was conferred on Rev. John Hardwick at the Convocation of Presbyterian College, Montreal, which was held in St. Andrew and St. Paul Church, Montreal, on April 29. Rev. Mr. Hardwick preaches at Morrisburg and here.

Sunday callers of Mr. and Mrs. Thos. Cunningham were Mrs. Eliza Cunningham, Irene and Hugh, of Chesterville, and Mrs. J. Bailey, John and Charles.

Mrs. Arthur Johnston, of Dixon's Corners, and Mrs. T. J. Keyes spent Thursday in Ottawa.

Mr. and Mrs. Jas. Herriman and Mrs. Harry Carruthers, of Elma, spent Monday in Ottawa.

Mrs. G. L. Barclay, of Williamsburg, spent Thursday with Mr. T. J. Keyes.

Mrs. Cephas Casselman, who resided here some years ago, passed away at the home of her daughter in Ottawa and was buried at Maple Ridge last Wednesday.

Among those who attended the W. M. S. Presbyterial at Chesterville last Thursday were Mrs. A. Adams, Mrs. Cecil McIntosh, Mrs. H. C. Robinson, Mrs. Aden Casselman, Mrs. Arnold Casselman, Mrs. Geo. McIntosh, Mrs. Irwin Holmes and Mrs. Byron Steele.

Mr. and Mrs. E. L. Deeks, of Williamsburg, spent Tuesday evening with Mr. and Mrs. Grant Cougler.

Miss Grace Myers visited Mr. and Mrs. Lloyd Merkley of Nation Valley recently.

Mr. Glen Cougler attended the Levere-Gayda wedding at Kemptville on Saturday.

Mr. and Mrs. Arthur Adams spent Sunday with Capt. and Mrs. Basil Adams and Marilizbeth, of Ottawa. Capt. and Mrs. Adams and daughter leave shortly for a two-year stay in Germany.

Knox W. M. S. Meeting

The May meeting of Knox W. M. S. was held at the home of the president, Mrs. Earl Munro, who opened the meeting with the call to worship, followed by prayer.

Mrs. Joe Davidson read the minutes, and the welcome and welfare report was heard. A letter was read from Morewood W. M. S. inviting the group to attend their meeting on May 8.

The Presbyterial is to be held in Winchester on May 22nd, and Knox members are asked to take the morning devotions.

Mrs. Wm. Morrow read "Time For Housecleaning," from the Glad Tidings, and Mrs. Munro discussed "An Order for Women." The next meeting is to be held at the home of Mrs. Wm. Morrow.

The meeting closed with a reading by the president, followed by the Lord's Prayer. A dainty lunch was served by the hostess.

SURGE MILKERS and SUPPLIES

DEALER

H. G. McINTOSH

Phone 196W2

R. R. 1. Winchester, Ont.

Attention FARMERS

—LIGHT BARB WIRE
—HEAVY BARB WIRE
—PAGE WIRE FENCE
—STEEL CULVERTS

ALSO

—QUEBEC IRON ROOFING
—WESTEEL IRON ROOFING

2000 Sheets, all lengths, on hand to serve your needs.

Limited Quantity. Special Price.

R. S. ALLISON & SONS

Winchester Springs.

FRIGIDAIRE Dealer

SALES and SERVICE For

Domestic & Commercial Appliances

Weegar's

PHONE 257 - - MOREWOOD, ONT.

FEEDING REPLACEMENT PULLETS!



THE FUL-O-PEP PLAN OF RESTRICTED FEEDING FOR REPLACEMENT PULLETS IS NOW BEING UNIVERSALLY ACCEPTED

Pullets Fed on the FUL-O-PEP Feeding Plan will:

- ✓ delay their maturity, allowing the development of rugged, healthy uniform birds.
- ✓ develop into pullets that lay larger eggs with a steady rate of high production.
- ✓ be more profitable egg producers with low laying house mortality.

THERE ARE NOW TWO FUL-O-PEP PULLET GROWING PLANS

1. THE NEW FUL-O-PEP PULLET DEVELOPER is a new complete full fed ration that retards maturity, building rugged, more uniform pullets. It is easy to feed and you know your birds are getting all their nutritional requirements with one feed.
2. FUL-O-PEP GROWING MASH is fortified for restricted feeding along with whole oats and contains all the nutrients necessary to grow top pullets.

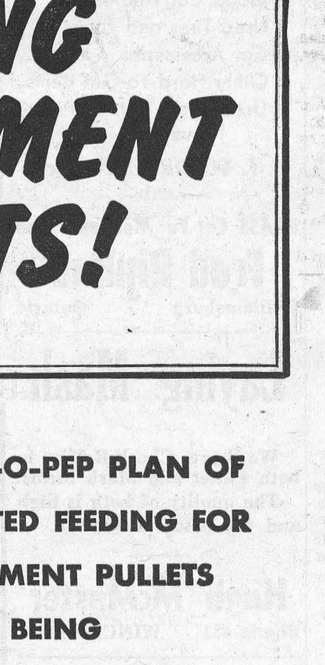

Grow pullets with a future on FUL-O-PEP!

FOR COMPLETE DETAILS — see your local Ful-O-Pep Dealer or write: FUL-O-PEP FEED DIVISION, The Quaker Oats Company of Canada Limited, Peterborough, Ontario or Saskatoon, Saskatchewan.

FENNELL FEED COMPANY - - Winchester, Ont.

R. S. ALLISON & SON - - Winchester Springs, Ont.

FOR SALE

FOR SALE—1 Outboard Motor, in good condition. Apply to Vincent Thompson, Winchester Springs. 51p

FOR SALE—1 Yearling Pure Bred Jersey Heifer, and 1 three-months-old Pure Bred Jersey Calf. Both bred from the Kemptville Unit. Apply to Kenneth Guy, Mountain. Phone South Mountain 622r22. 51p

FOR SALE—R. S. Williams Piano, in excellent condition. Reasonably priced. Apply to Miss Patricia Riddell, Brinston, R. R. 2., or Phone Morrisburg KI 3-2454. 51p

FOR SALE—1951 Half-Ton Fargo Truck, in good condition. Will trade for cattle or pigs. Apply to Gerald Simzer, Mountain, or Phone South Mountain 611r22. 51p

FOR SALE—35-mm Camera, Mercury II, speeds to 1/1000th of a second; cost $140, selling for $35. Also 12-Watt Hi-Fi Amplifier, $80.00. Apply to Box 1. Winchester. 51p

FOR SALE—8-Ft. Red Centre Cedar Posts, all sizes, Anchors, Braces, etc. Also Poles, Scantling. Reasonable prices. Apply to Ralph Stewart, Phone 160J2, Winchester. 50-51p

NEW AND USED FARM MACHINERY FOR SALE

1 Cockshutt 30 Tractor, one year old; 1 Massey Harris 102 Tractor; 1 Ford Tractor; 1 W-4 Tractor; 1 Farmall A Tractor; 1 new Farmall 230 Tractor; 1 new B250 Diesel, just arrived and in limited supply; 1 new I-330 Utility; 1 new I-350 Utility; New Cultivators, Discs, Harrows, Drills, etc.

ROSS H. BECKSTEAD & SON
Williamsburg, Ontario.
51tfc

Has your Subscription expired?

FOR SALE

FOR SALE—Wheel Chair, as good as new. Call at Jack's Barber Shop, Williamsburg. 51-1p

FOR SALE—3 Registered Yearling Holstein Bulls, fit for service. Apply to Gordon Fraser, Morewood. Phone Chesterville 515. 51-52c

FOR SALE—1 Gents' Bicycle; 1 Quebec Cook Stove; both in good condition and priced for quick sale. Apply to Dwight Baldwin, Winchester R. R. 3. Phone 615r12, South Mountain, evenings only after 6. 51p

FOR SALE—1954 Pontiac Car, very low mileage; 1956 Chevrolet Pickup Truck; 1957 Volkswagon, like new; other Used Cars in stock (older models). Apply Thompson's Garage, Winchester Springs. Phone Winchester 346J4. 51p

FOR SALE—Irish Cobbler and Sebago Seed Potatoes. Apply to Harold Allen, Mountain. Telephone Kemptville 671r12. 51-52p

FOR SALE—Grey all-weather Coat and Hat, never worn. Small size, Milium lined. Apply at Press Office, Winchester. 51p

FOR SALE—Senator Dunlop Strawberry Plants. $1.50 per hundred. Bring containers. Apply to Alex Summers, Winchester. Phone 324W 51-52p

FOR SALE—Reduced for quick sale, 2-Bedroom, Oil Heated Modern Bungalow. Part cash. Apply to Robert Bronson, Phone 138W, Winchester. 51p

FOR SALE—1 New Williams Piano, in good condition, with Piano Bench. Apply to Lorne Guy, Inkerman. Phone 628r3, South Mountain. 51p

FOR SALE

1 Wallis Massey Tractor. on steel; 1 International 10-20 Tractor, on steel; 1 Cockshutt 30 Tractor, with live power, on rubber, nearly new; 1 team of Geldings, 4 and 5 years old; 1 new 422 Cockshutt Combine; 1 Red Indian Thresher Separator; 1 Massey Harris 15-run Fertilizer Drill; 1 Rolo Bar New Holland Side Rake; Turner Cardinal Elevators; a full line of Cockshutt Machinery; Sales and Service for Universal Milkers and Beatty Barn Equipment.

EWART S. CARKNER
Phone 121W14 - Winchester.
51-1p

IN MEMORIAM

MARQUETTE—In loving memory of my dear husband, Samuel J. Marquette, who passed away May 9th, 1957.

"Gone but not forgotten."

51p —Wife.

PORTEOUS—In loving memory of mother, Mrs. W. G. Porteous, who passed away so suddenly May 11, 1954.

Nothing can ever take away
The love a heart holds dear,
Fond memories linger every day,
Remembrance keeps her near.

—Sadly missed by daughters, Kathryn and Hazel, and grandchildren, Dick, Diane and Duncan. 51p

Poultry Wanted

All kinds of Poultry Wanted at all Seasons. Also Hides and Wool. Highest Prices Paid, and you are assured of a Square Deal.

MORRIS ROSS

PHONE 19 - - WINCHESTER

ALBERT GALE AGENCIES LTD.

REALTORS AND INSURANCE

Office Phone	Office	Residence Phone
298	Winchester	298
783	Smiths Falls	2438
1290	Arnprior	1343
PA 2-1414	Ottawa	PA 2-6610
RE 2-2337	Pembroke	RE 2-2337
HE 2-4404	Renfrew	HE 2-3267
DI 2-7693	Brockville	DI 2-7693
1589	Perth	1589
640r4	Kemptville	640r4
19	Carleton Place	1079-M
591	Almonte	254, 176

10 Offices * 20 Salesmen

Members of:

Ottawa Real Estate Board.

BUY NOW - PAY LATER

Master Feeds Contracts

Available for Turkeys, Hogs, Broilers, Roosters, Pullets and Steers.

Buy on Credit at no extra cost to you. Your neighours are our customers.

SPECIAL FOR MAY—Master Calf Starter-Grower $5.35 per cwt.

WE ARE AGENTS—

For Myers Sprayers for field crop work.

Cornell Barn Cleaners. Give us a call or see ours and the one in your neighbourhood. Free estimates given.

For Conde Milking Machines and Parts.

We handle Frost Fence, Stable Equipment, Water Bowls, Etc.

All our Master Feed Prices are 15 cents below list for Cash Purchases.

Basil Dawley & Sons

PHONE 293 - - WINCHESTER, ONT.

USE THE WANT ADS TO BUY TO SELL TO RENT TO TRADE

CLASSIFIED ADVERTISING RATES

For Sale, Wanted, Lost and Found Advts., not over 25 words, 50 cents for first insertion and 40 cents for each subsequent insertion. Cards of Thanks, 75c minimum. In Memoriams, 50c, and 25c extra for each four lines of verse. Advts. for this column are inserted on a Cash Basis only. They will not be accepted over the phone or by mail unless the party has an open account with us, or unless the cash accompanies the order.

FOR SALE

FOR SALE—Pure Bred Landrace Pigs, 9 weeks old. Apply to Lorne Guy. Inkerman. Phone 628r3, South Mountain. 51p

FOR SALE—1956 six-cylinder Ford. 2-door, low mileage, light Grey, in A1 condition. Priced for quick sale. Apply to R. S. Allison & Sons, Winchester Springs. 50-2c

ROOFING — Galvanized Ribbed, $9.75 per square; Aluminum Ribbed, $10.75, sheets up to 12'6" long. Apply to Albert Bowman, Chesterville. Phone 497. 50-1p

FOR SALE—A Brick Business Block in Winchester, containing a plumbing shop, barber shop and two large apartments. Excellent location. Will be sold with or without stock in plumbing shop. Apply to H. E. Biccum, Broker, Winchester. Phone 285. 50-51p

BABY CHICKS—New Hamp X Barred Rocks, Sussex X New Hamp, New Hamp X Sussex, Barred Rocks, mixed, $13.00; Pullets, $24.00; White Leghorn Pullets, $26.00. All breeders blood tested. Apply to Collins' Poultry Farm, R. R. 1, Lunenburg. Phone Finch 495. 50-52p

FOR SALE — Super Strawberry Plants, from new stock; Senator Dunlap, Premier, $2.50 per hundred; Viking Raspberry Canes, $5.00 per hundred. Please phone order in advance to Mrs. Eric Barclay, Ridgehill Farm, R. R. 2, Winchester. Phone Chesterville 685. 50-1c

FOR SALE—A quantity of Registered No. 1 Garry Oats, treated and untreated. 98% germination. Apply to Ormond Craig, Metcalfe. Phone 17r11. 49-51p

FOR SALE—Registered Pure Bred Bull Calf, from very good cow with 16,000 lbs. of milk, 600 lbs. of butter fat. Sired by grandson of A. B. C. Reflection Sovereign. He is graded Very Good. Also Registered Canadian Yorkshires, all ages; Pure Bred Border Collie Pups; and a quantity of Baled Hay. Apply to Clarence Wallace, Iroquois. Phone OL 2-4067. 51c

CHICKS—Guaranteed Chicks, recommended by our customers; your choice of light or heavy breeds, bred for egg size and high production. Cockerels, Capons and started Chicks. Apply to Ellis Chick Hatchery, South Mountain. Phone 607r21. 48tfc.

FOR SALE—A quantity of Rodney Seed Oats; a quantity of Timothy Seed, cleaned. Apply to John Van Bavel, Osgoode, R. R. 4. Phone Metcalfe 52r4. 50-52p

FARM EQUIPMENT

Full line of Beatty Stable Equipment and Repairs, including Litter Carriers, Cow Stanchions, Stable Cleaners, etc.

ROSS H. BECKSTEAD

Phone KI 3-2103 - Williamsburg

BICYCLES AND TRICYCLES

Best Deal on C.C.M. Standard, Juvenile and Sidewalk Bicycles; also C.C.M. and Phillips Sport Bikes and Racers on hand, from $39.00 up. New Tricycles and Used Bicycles on hand also.

Imperial Oil Products.

LEASON'S GARAGE

A. Leason - - Proprietor
51-52p

FOR SALE

Heat-o-lator Fireplace, form welded steel boiler plate, complete with two heat control dampers and four grilles, in good condition. Cost $90.00, will sell for $35.00.

Also Fireplace Screen and Accessories, including Stand, Poker, Shovel and Tongs. Black hammered finish. Price $10.00.

Also 1 Gain-a-day Portable Ironer —folds for easy storing. In good shape. Half Price.

VICE & CRAIG

Phone 13 - - Winchester

FOR SALE

FOR SALE—5-h.p. Outboard Motor. $50.00 cash. Apply to Bert Hodgson, Winchester. 50-51p

FOR SALE—No. 1 Grimm Alfalfa Seed, $25 bus.; Cert. No. 1 Vernal Alfalfa, $36 bus.; Cert. No. 1 de Puits Alfalfa, $35 bus.; No 1 Red Clover, $21 bus.; No. 1 Timothy, $9 bus.; No. 1 Alsike, $18.60 bus.; Cert. No. 1 Ladino Clover, 50c lb.; No. 1 Lincoln Brome, 29c lb. Prices are Cash, delivered to your station. Buy now and save. Write for complete Price List of all seeds. Wm. Vance Seed Co., Ltd., Tillsonburg, Ont. 45tfc

CARD OF THANKS

CARD OF THANKS—My sincere appreciation for the many acts of kindness shown me, while I was a patient in Winchester District Memorial Hospital, and since returning home. Thank you all.—Sam Robinson. 51p

CARD OF THANKS—We would like to thank all those who remembered us in our hour of sadness. Also the nurses of the Winchester Memorial Hospital, and especially Dr. Byers who was so kind and efficient during all our trouble.—Mrs. Lindsay Kerr and family. 51p

CARD OF THANKS—To my neighbours, friends and relations who remembered me during my recent illness by gifts, cards. letters and other acts of kindness, also Dr. Robertson, staff of the Winchester hospital. and Dr. Raymond and staff of the Brockville Hospital. I wish to offer my sincere thanks.—Bessie Hitsman. 51p

CARD OF THANKS—I would like through the medium of this paper to thank my friends and neighbours for all their kind acts shown me in my recent sad bereavement. Words cannot express my gratitude. Also to the many friends who sent cards. letter, treats, etc., to Mabel while she was in hospital. I want to thank Dr. Byers, Mrs. Mulloy and her entire staff at the Winchester Memorial Hospital for their efficiency and in caring for my wife. Special thanks to Mr. McAllister, Mr. Weaver and Rev. Wm. Sutherland for their kind messages and Mr. and Mrs. Sheldon Robinson who sang so beautifully. Again my sincere thanks to all.—Than. McIntosh. 51c

AUCTION SALE

LIVESTOCK AND FARM MACHINERY

The undersigned will offer for sale by Public Auction on the premises, Lot 18, Con. 10, Winchester Township, 1 mile West of Morewood, at the Allison Farm, on

SATURDAY, MAY 10th, 1958

Starting at 1 p.m., the following:

44 head of vaccinated cattle, consisting of: 10 Hereford milch cows; 6 Ayrshire milch cows; 1 black Jersey; 2 two-year-old Hereford bulls; 8 two-year-old Hereford heifers; 10 Hereford steers, rising 2 years; 6 calves; 1 Holstein cow; 2 yearling Holstein heifers; 1 three-year-old Holstein, springing.

1 John Deere hay baler; 1 IHC side delivery rake! 1 Farmall tractor; 1 power mower; 1 grader blade and plow; 1 rubber-tired wagon and rack, complete; 1 McC.-Deering 13-risc drill; 1 steel-wheeled wagon and rack; 1 Case hay elevator; 1 M. H. oil-bath mower; 1 set drag harrows; 1 McC.-Deering 6-ft. grain binder; 1 electric motor, 1-h.p.; 1 Surge Milker, one unit, with new Surge vacuum pump; 2 cultivators; 3 hot water tanks; 1 gas water heater; 1 gas engine, 1½-h.p.; 50 new windows, with frames of assorted sizes, made by Dutch Sash and Door Ltd. And many other small articles.

TERMS—All sums of $20.00 and under, Cash; over that amount 4 months' credit on approved joint notes bearing 5% interest. Strangers desiring credit must furnish bank references.

HENRY HEUFF, Prop.

J. V. FETTERLY, Auctioneer.
Phone 223, Chesterville. 51p

TO RENT

TO RENT—A 4-Room Apartment with modern kitchen, bathroom, heated. Located on St. Lawrence St., Winchester. Phone 99J. 51c

TO RENT—Farm to Rent, 100 acres, more or less, with or without cattle, within 20 miles of Winchester. Apply in writing to Bert Casselman, Winchester, R. R. 3. 51p

WANTED

TRUCKING—I have a Truck available for hauling Sand, Gravel, Top Soil, etc. Give me a call. Harry Strader, Winchester. Phone 321W. 51-18p

WANTED

WANTED—Correspondent to write news budget for South Mountain and district. Please write or phone The Winchester Press, Winchester.

WANTED—To buy 12 or 15 good Cedar Fence Posts, skinned ready to use. Apply to Reg. Workman, Winchester.

BID TENDER WANTED

Sealed and marked tenders will be received by the undersigned up to and on Thursday, May 29th, 1958, for the purchase of the school buildings only, in S. S. No. 2, Bowen School, and S. S. No. 17.

GORDON CLELAND, Sec.Treas.
51c South Mountain, Ont.

WANTED—Farm to Rent, 100 to 150 acres, for Dutch couple. Apply to Box N-666, Press Office, Winchester. 50-51p

WANTED—Teacher required for Public School U.S.S. No. 5 Russell and 16 Osgoode. Duties to commence in September. Apply, stating age, certificate, name of last Inspector, and salary expected, to J. Arnold Park, Marvelville, Ont. 50-2c

WANTED—Public School Teacher for S. S. No. 3, South Gower (three miles east of Kemptville). Duties to commence September 1958. Applicants kindly state qualifications and salary expected. Apply to Andrew Logan, Sec..-Treas.. Kemptville. 50-52c

REAL ESTATE LISTINGS WANTED

Want listings for farms (all sizes), houses, properties, Lots, Businesses.

J. E. HOBBS
Real Estate Broker
Phone 607r14, Osgoode, Ont.
Jly 1st

WANTED

Salesmen for new and used cars.

Licensed Mechanic.

Group Insurance and other benefits.

DOUGHTY MOTORS LTD.
WINCHESTER

TEACHERS — Mountain Township School Area, Dundas County, requires 2 teachers for the North Mountain Consolidated School. One for Grades I and II, one for Grades V and VI. One teacher will be required to teach Home Economics. Apply stating Qualifications, experience, last Inspector, salary expected and Telephone No. to Gordon Cleland, Sec.-Treas., South Mountain. Phone 657r4. 51c

NOTICES

NOTICE TO CREDITORS AND OTHERS

In the matter of the estate of MARY EDITH KENNEDY, late of the Township of Osgoode, in the County of Carleton, Widow, deceased.

NOTICE IS HEREBY GIVEN pursuant to Section 51 of The Trustee Act, R.S.O. 1950, Chapter 400, that all creditors and others having claims or demands against the estate of the above-named, MARY EDITH KENNEDY, deceased, who died on the 2nd day of March, 1958, are required on or before the 31st day of May, 1958, to deliver or send by post prepaid to the undersigned Solicitors for the Executors of the estate of the said deceased, full particulars in writing of their claims including the value and nature, if any, of the security held by them.

AND TAKE NOTICE FURTHER that after such last mentioned date the said Executors will proceed to distribute the assets of the said deceased among the parties entitled thereto, having regard only to the claims of which they shall then have received notice and that the said Executors will not be liable for any of the said assets or any part thereof to any person or persons of whose claims they shall not have received notice at the time of such distribution.

Dated at Winchester, Ontario, this 1st day of May, 1958.

CASS & CASS
Winchester, Ontario,
Solicitors to Executors.
51-1c

LAWN MOWERS SHARPENED

We have the equipment to sharpen all kinds of Lawn Mowers, promptly and efficiently

WINCHESTER REPAIR SHOP
Welding, Blacksmith, Woodwork.
Phone 17W, Winchester.
50-2p

CAN WE HELP?

Is Drinking a Problem in your Life? Do you wish to stop but find it too difficult to do so? Why not contact Alcoholic Anonymous, Box 73, Berwick, Ont., or Phone Finch 833. 29-1yrp.

Motors For Sale

We have 2 Electric Motors for Sale, used only 3 hours, as good as new.

1½-H.P., 3 PHASE, 220V.

½-H.P., 3 PHASE, 220V.

—Apply—

The Winchester Press

Winchester Phone 21 Ontario

NOTICES

McKEE SHREDDER HARVESTER

Are you going to spend $300 this year for custom work? Why not apply that money to the purchase of a McKee Shredder Harvester! Did you know that the McKee One-Man Harvester brings your hay in at one-third the cost of the baler method? With the McKee Harvester you handle hay, grass silage or straw easily by yourself. You save the high costs of extra help. You go right ahead when the time is right and put in as much as 20 tons per day!

Write us to-day for prices and further information.

McKee Bros. Ltd.
Box 145 - Winchester, Ont.
Sheldon Robinson. Representative.
Phone Winchester: 197 Residence
394 Business.
51tfc.

DEADSTOCK removed from your farm promptly for sanitary disposal. $2.00 service charge for each call. Telephone Collect: Winchester 114. Cornwall 3730. ST. LAWRENCE RENDERING COMPANY LIMITED

PERSONAL — Hygienic Supplies (Rubber Goods) mailed postpaid in plain, sealed envelopes with price list. Six samples, 25c, 24 samples $1.00. Mail Order Dept., M-57, Nov-Rubber Co., Box 91, Hamilton, Ontario.

ELECTRICAL APPLIANCES

Full line of Beatty and RCA Victor Electrical Appliances including Electric Stoves, Refrigerators and Freezers, Washing Machines, Dryers, Oil Space Heaters, Television.

ROSS H. BECKSTEAD
Phone KI 3-2103 - Williamsburg
28tfc.

NOTICE OF RIGHT TO VOTE

Liquor License Vote, May 12, 1958.

Notice is hereby given that contrary to the Election Act, but in accord with the Liquor License Act, the right to vote in the election on the 12th day of May, 1958, is given to all persons who are British Subjects [illegible] sided [illegible] liamsburg [illegible] of the date of [illegible] say, that all the [illegible] persons are entitled [illegible] are residing in this Municipality after the 12th day of March, 1958.

KEITH SCHELL,
49-51c Returning Officer.

LOST

LOST—In the vicinity of Dr. T. Maxwell's residence in Hallville, a large Black and White Cat, belonging to Dr. P. J. Haayen, Kemptville. Answers to the name of Lookie. Reward. Finder please contact Dr. P. J. Haayen, or Phone 101, Kemptville. 51c

ANIMAL & POULTRY HEALTH NEWS

Certainly Calf Scours can be prevented with

AUREOMYCIN T F POWDER

$2.90 per lb.

Supplies 3 calves for 2 weeks.

LA ROSE PHARMACY
—Phone 34—
For Mail Service
WINCHESTER, ONT.

Albert Gale Agencies Ltd.

Frame House, on large lot, electricity installed, close to schools and church. To close estate, only cash offers can be considered. Reasonably priced.

100-acre Farm, close to highway, well-built, fall ploughing done, about 25 acres in bush, balance in crop. $4500.00 will handle, with good terms.

100-acre Farm, rich clay loam, well drained, good buildings, half mile off highway; electricity throughout. $3500.00 will handle; suitable terms on balance.

General Store, with modern 7-room home with bath and oil heating. Books open to inspection. Ill health forces sale. $11,500.00 will handle.

Motel, 12 units, only one year old; TV and telephone in each; wall to wall carpets. Brick veneer construction. $40,000.00 will handle.

Motel Site, on busy highway, lovely setting among evergreens; about 2500 feet frontage on highway. Ten minutes' drive from Ottawa. Asking $5000.00 with terms.

If interested in any of these properties or the many others we have, contact us at once. We are in a position to offer you the best in Real Estate Service.

Albert Gale Agencies Ltd.

AUSTIN CARKNER, Salesman.
Phone 298 Anytime.
Winchester - - Ontario

News From Mountain and District

Mountain

Mr. and Mrs. Arthur Dickson and girls, of Brockville, had supper Sunday evening with her sister, Mrs. N. Crowder, and Mr. Crowder.

Mr. and Mrs. Lyal Coughler spent Sunday afternoon in Ottawa with her sister, Mr. and Mrs. Gordon Graham.

Mr. and Mrs. Alvin Byrd and Grant, of Crysler, called on his brother, Mr. A. Byrd, who has been on the sick list, and Mrs. Byrd on Sunday afternoon.

The Imrie families of Brockville and Kingston spent Monday with Mr and Mrs. Geo. Imrie and attended the burial of Miss Wilma Imrie, who died some time ago.

Mrs. Wilson Hoy, Winchester, spent a couple of days with her parents, Mr. and Mrs. Wm. McConnell.

Mr. and Mrs. G. Havelin and family visited friends in Ottawa Sunday afternoon.

Mrs. James O. Biggs is spending some time with Mrs. J. Cameron, Jr.

Mr. Wm. Irwine, of Morewood, and Dwaine and Weldon, called on Mr. A. Byrd and Mrs. Byrd on Monday evening.

Mr. and Mrs. Ira Shaver have returned home after spending the past few weeks with their daughter at Barrie.

Several of the W. M. S. members attended the Presbyterial at Chesterville on Thursday.

Mr. and Mrs. Clayton Johnston returned home Saturday after spending two weeks in Brockville General Hospital.

Mr. and Mrs. Jack McCargar, of Ottawa, spent the week-end at the home of his parents, Mr. and Mrs. John McCargar.

South Mountain

Mrs. Harold Graham has received word that she had been chosen as a delegate to attend a Council meeting of the Women's Missionary Society to be held in Hamilton the latter part of May.

Mrs. W. E. Bolton and Miss Cora Smith, of Iroquois, were Sunday guests of Miss Jennie Cameron.

Mr. and Mrs. Percy Dillabough and son, Aubrey, of Prescott, were Sunday guests with Mr. and Mrs. Eli Montgomery.

Sunday guests with Colin H. Cameron were Gerald Johnston, Pat Beach and son, David, of Cardinal, and David Standen and Jack Falshaw, of Iroquois.

Mr. Murray Graham, who has just recently graduated from Toronto Bible School, is spending a few days with his parents, Mr. and Mrs. Samuel Graham. Murray leaves on Thursday for his new pastorate at Barvis, Saskatchewan. We wish him every success.

Mr. and Mrs. Ralph Kenney and children, of Morrisburg, were guests for a day with Mr. and Mrs. Andrew Kenney and family.

James Gilmer, of Brinston, was a caller here on Monday.

Miss Betty Hodge, of Prescott, is spending a few days with her mother, Mrs. Dwain Graham, and Mr. Graham.

Ronnie Kenney, of Ottawa, spent the week-end the guests of his parents, Mr. and Mrs. Andrew Kenney.

Vancamp

Mr. and Mrs. Clifford Millar, Mrs. K. Millar and daughter, of Russell, visited with Mrs. Clinton Millar and family on Sunday.

Sympathy is extended to Mr. Nathaniel McIntosh, of Inkerman, in the death of his wife.

Visitors at the home of Mr. and Mrs. Willis Riddell on Sunday were: Mr. Arthur Balkwill, of Brockville; Mrs. A. Allen, of Kemptville; Mr. and Mrs. A. Coulson and Miss Margaret Riddell, of Ottawa.

Mrs. A. Williams is on the sick list. All hope for a speedy recovery.

Misses Mae Walter, Mary Milne and Helen Taylor spent the week-end at their parental homes.

Sympathy is extended to the family of the late Mr. Lindsay Kerr of Hallville.

Mr. Willis Riddell and Mr. B. Martin, of Hallville, spent Friday evening in Cornwall at the Farmstead Improvement meeting.

Mr. and Mrs. Willard Bellinger spent Sunday in Prescott.

North Mountain

Dr. and Mrs. Henderson, of Hawkesbury, spent the week-end at the home of Dr. and Mrs. Thos. Maxwell.

Mr. and Mrs. Chester Gilroy, of Heckston, called on Mr. Alva Froom on Wednesday.

The new organ in the church was dedicated on Sunday, with special music. Mr. Peters also used music as the theme of his sermon.

Jean and Judy Ramsay, of Ramsayville, spent last week visiting their grandparents, Mr. and Mrs. Arthur Erwin, at Hallville.

Mr. and Mrs. W. T. Coleman, Mrs. Thos. Coleman and Robert spent Sunday with Mr. and Mrs. Clinton Coleman at Ramsayville.

A number of ladies from here attended the Dundas-Grenville Presbyterial at Chesterville.

Mr. and Mrs. Ray Andrews, of Brockville, spent Sunday at the home of Mr. and Mrs. Melviin Christie.

The C.G.I.T. and their leaders motored to Kemptville to hear the Korean missionary worker, Miss Anne Davison.

Mrs. Wm. De Roos has returned home from the Oxford Nursing Home at Kemptville.

Forms Women's Group

On Monday evening last a meeting was held in the newly decorated Sunday School Hall of Knox Presbyterian Church, at Mountain, for the purpose of forming a women's group to work with the church in promoting church activities.

Mrs. John Clark opened the meeting, and after a short worship service the following officers were elected: President, Mrs. Malcolm Graham; Vice President, Mrs. Arnold Simzer; Secretary, Mrs. Arthur Kerr; Treasurer, Mrs. John Clark. The officers were installed by Mrs. Sutherland.

The guest speaker for the evening was Mrs. Wilfred McKercher, president of the Ladies' Aid Society in St. Paul's Presbyterian Church, Winchester. Mrs. McKercher read and explained the Constitution and By-laws of the Winchester society and reviewed some of the activities carried on by the group.

The meeting closed with the Mizpah Benediction, after which light refreshments were served.

Mountain Homemakers' Club

The first meeting of the Mountain Homemaker's Club was held at the home of Mrs. Eldred Clark last Wednesday. The topic was "The Cereal Shelf," and the leaders, Kay Clark and Clara Milne, were assisted by Dorothy Gibson.

Following the opening ceremonies, the officers were elected as follows:

President, Mary Ann Butler; secretary, Gloria Blaine; Press reporter, Helen Hyndman.

Newlyweds Honoured At Inkerman

A miscellaneous shower was held recently at the home of Mr. and Mrs. Irwin Prunner, of Inkerman, for Mr. and Mrs. Chas. Whitteker (nee Twylla Prunner), by her friends and relatives of the Wesleyan Methodist Church in honour of their recent marriage.

The evening took the form of games conducted by Mrs. Bill Vandemheen and Mrs. Bruce Barkley, which were enjoyed by all. An address was read by Mrs. Vandemheen and the honoured couple were led to a table where they opened many useful gifts.

Mrs. Whitteker replied in her pleasing manner, thanking all for their thoughtfulness. A delicious lunch brought the evening to a close.

It was decided that the name of the club be left until the next meeting.

A discussion followed on the Record Books, Canada's Food Rules and the meaning of Cereals. Kay Clark demonstrated how to measure flour, and the home assignments were read. The leaders served lunch and the meeting adjourned.

PUBLIC CAN HELP EPILEPTICS

Canadians, who are sympathetic toward the handicaps of diabetics, amputees and heart sufferers, are alarmingly apathetic toward epileptics, according to medical reporter Ben Rose who writes in the current issue of The Star Weekly.

The attitude of the general public towards epileptics is generally as unenlightened as the idea that it is caused by demons and witches, says reporter Rose. Ironically, though medical advances allow 80 per cent. of epileptics to control their condition adequately, we deny them jobs and protest against working beside them. At the same time, in a conspiracy of silence, we refuse to admit it. The truth is, most people still regard epilepsy as a form of mental defectiveness, which it is not, and shun a person suffering an attack as if he had the plague. It is time we gave them the same consideration we give victims of other diseases.

There is actually no secret or mystery about the disease itself—although the actual cause is unknown. Knowledge can do much to change the attitude of the general public toward the illness and every Canadian can help by acquainting himself with the details published in this interesting and informative Star Weekly article.

Three Star 1958
Farmstead Improvement Project
PAINT
Specially Priced - High Quality - Made by Martin-Senour
* * *
EXTERIOR WHITE ..... $5.95 gal.
RED and GREY BARN PAINT .... $4.45 gal.
BRILLIANT ALUMINUM ..... $5.25 gal.
* * *
S. ALLISON & SONS
Winchester Springs - - - Ontario

Winchester Motors
St. Lawrence Street, Near the C. P. R.
STUDEBAKER CARS - TRUCKS
SALES and SERVICE
Our Garage is equipped to service and repair all makes of cars and trucks, and you'll find our charges reasonable. Let us do your job.
If you are looking for a good Used Car, drop in and see us. We may have just what you want. Why not place your order with us for a New Studebaker?
Remember, we are agents for Case Tractors and Farm Machinery, the best on the market. Give us a chance next time you need a piece of Farm Equipment.
TRACTORS and FARM MACHINERY
DOUG. ANGUS, Proprietor
PHONE 122 - - Winchester, Ont.

Berryholm Chicks
Heavy Cockerels
AVAILABLE ON SHORT NOTICE
Berrigold and Red Rock Cockerels Make Good Roasters.
5c Each Any Quantity
BERRYHOLM POULTRY FARM
South Mountain - Phone 77W

SAUNDERS' SERVICE SATISFACTION And SAVINGS
Feeds and Seeds For All Your Needs
H. E. Saunders & Sons
Inkerman - - Ontario.
TELEPHONE 13r21 SOUTH MOUNTAIN
"The Store with the Checkerboard Sign"

There's A DIFFERENCE
In Summers' Home Made Bread — and we'd like to prove it. Next time you are in town, drop in and try a loaf. We're sure You'll enjoy the flavour.
Then you'll see how easy it is to do all your baking in a few minutes, by shopping at
SUMMERS' BAKERY
PHONE 140.
WINCHESTER, - ONT.

Plumbing and Heating Service
Complete Line of Bathroom and Kitchen Fixtures.
Findlay Furnaces and Conditioner Units.
Crane Oil Burners.
Beatty Pumps and Equipment.
Northern Electric Refrigerators and Appliances.
Pressure Systems.
Kitchen Ranges, Heaters, etc
J FADER & SON
Phone 60
WINCHESTER - ONT.

Church Services

SUNDAY, MAY 11th, 1958.

Anglican Church
Rev. Robert Strachan, Rector.
St. Matthias, Winchester—Evening Prayer at 7.00 p.m. Sunday School at 10 a.m.
Thursday, May 15th—(Ascension) —11.00 a.m.
St. Peter's South Mountain—Holy Communion at 11.00 a.m.

Baptist Church
Rev. C. A. Roberts, Minister.
Ormond: Sunday School at 10.30 a.m.; Morning Worship at 11.30 a.m. Evening Worship Services on 2nd and 4th Sundays.
Winchester: Worship Service at 10 a.m. Sunday School at 11 a.m. Evening Worship Services on 1st and 3rd Sundays.

Presbyterian Church
Rev. Wm. Sutherland, Minister.
Morning Service at 11.00 a.m. Sunday School at 11.00 a.m.
Knox Presbyterian Church, Mountain—Service at 2.30 p.m.

United Church
Rev. Angus J. MacDonald, Pastor.
Worship Service at 10.30 a.m. Sunday School at 11.30 a.m.
Harmony: Service at 3.00 p.m.

Wesleyan Methodist Church
Rev. W. D. Mack, Minister.
Sunday School at 9.45 a.m. Service of Worship at 10.45 a.m. and 7.30 p.m. Prayer and Fellowship Hour on Wednesday at 7.30 p.m. Youth meets on Friday at 7.45 p.m.
Hallville: Sunday School at 2.15 p.m Afternoon Worship at 3.00 p.m.

Williamsburg Christian Reformed Church
Cecil W. Tuininga, Minister.
(Church of the Back to God Hour Broadcast heard every Sunday at 8 p.m. over Station CFRA, Ottawa)
Morning Service—9.30, English.
Evening Service—7.30, Dutch.

UNION SERVICE
Union Service in the Presbyterian Church at 7.30 p.m.

Winchester Springs United Church
Rev. E. Bugden, Minister.
Worship Service at 2.30 p.m.
Sunday School at 1.30 p.m.

Winchester Springs Presbyterian Church
Rev. John Hardwick, Minister.
S. S. at 1.30 p.m. Worship Service at 2.30 p.m.

Inkerman United Church Pastoral Charge
Minister: K. McAllister, L.S.
Inkerman: Service at 9.45 a.m. Sunday School, 11.00 a.m.
Vancamp: Service at 11.00 a.m. Sunday School, 10.00 a.m.
Pleasant Valley: Service at 7.30 p.m. Sunday School, 1.30 p.m.

BETHANY CHAPEL WINCHESTER
Every Friday evening at 8.00 p.m. a Bible Study period will be held
Sunday Services—10.30 a.m., Sunday School for all ages; 11.30 a.m., Morning Meeting; 8.00 p.m., Gospel Service.
A friendly welcome awaits you.

NEED PRINTING?
—EGG GRADE CARDS
—CHURCH REPORTS
—LETTER HEADS
—VOTERS' LISTS
—SALES BOOKS
—STATEMENTS
—INVITATIONS
—PAMPHLETS
—ENVELOPES
—BOOKLETS
—LABELS
—FORMS
—ETC.
Phone 21
THE WINCHESTER PRESS

HIGHEST MARKET PRICES PAID FOR HEAVY FOWL
—AT—
FREELAND'S
POULTRY and EGG STATION
Phone 230 - Winchester

PINKUS SALVAGE and AUTO WRECKERS
—INCLUDING—
- Used Auto Parts
- Good Car Heaters
- Used Tires and Tubes
- Car Accessories
- Other Hard-To-Get Items
- Used Angle Iron & Piping

—WE SELL—
B. F. GOODRICH Products
—AND—
GLASS Cut To Measure, See
Fred Pinkus
Williamsburg - Ontario

Laying Mash
We have Check-R-Mix in both Pellet and Mash forms. The quality of both is high and the prices moderate.
Hugh McMaster
Phone 431 WINCHESTER

Hylo Egg-Grading Station
L. Kapeller, Proprietor
WINCHESTER, OSGOODE and CHESTERVILLE
HIGHEST MARKET PRICES
Paid Daily for our City Trade
2 Electric Grading Machines To Assure You Proper Grade.
If it is not convenient for you to bring your eggs to our Grading Stations at Winchester or Osgoode, you may leave them at any of the following stores where they will be picked up and your returns left twice weekly:
Allison's Store, Win. Springs
Thomas' Store ..... Elma
Lewis' Store ..... Dalmeny

BARKLEY'S
ELECTRONICS
Complete line of
—RADIO
—TELEVISION
—APPLIANCES
—SALES and SERVICE
—WORK Guaranteed
—Phones—
Shop KI 3-2650 Res. KI 3-2710
WILLIAMSBURG, ONT.

Now Is The Time To Buy
Dependable Used Cars
1954 CHEVROLET SEDAN $1450.00
1953 DODGE CORNET SEDAN $1350.00
1952 FORD SEDAN $675.00
1956 PLYMOUTH "6" 2-Door Sedan $1675.00
Truck Specials
1953 MERCURY, 3 ton dump
1955 FARGO, Half-Ton Express
MacDonald Motors Winchester
DODGE-DESOTO DEALER
Main St. West Phone 280 WINCHESTER

G. E. ELLIOTT
PLUMBING and HEATING SALES
SPECIALIZING IN OIL HEATING & SERVICE
ESTIMATES FREELY GIVEN
WINCHESTER, ONTARIO
ST. LAWRENCE STREET
SHOP PHONE No. 295

FINA
- WASHING
- LUBRICATION
- FIRESTONE TIRES

HAROLD LEVERE, Lessee Dealer
Levere's Service Station
WINCHESTER PHONE 315 ONTARIO

BOYD BROS.
Specializing In
ASHLAR BLOCK MASONRY
Granite Faced Concrete Blocks, Sills and Lintels.
Foundation Blocks. Concrete Block Silos.
Concrete Tile and Septic Tanks.
OSGOODE, ONT. Phone North Gower 659r11.

SPECIALS
1957 FORD Fairlane Convertible, just like new.
1956 FORD Sedan, with Radio and Heater.
1953 CHEVROLET, New Paint Job, and in A-1 condition.
All our Used Cars are properly priced and carry over 50-50 thirty-day warranty.
COME IN TODAY AND CHOOSE YOURS
Doughty Motors Limited
Your Ford and Edsel Headquarters
WINCHESTER PHONE 49 ONTARIO

The WORK SHOP
Keyes Block, Winchester.
WORK CLOTHES FOR THE WORKING MAN
WHERE YOUR DOLLAR GOES FARTHER!
MATCHED SETS OF SUN TAN SPORTS WEAR. Long Wearing, Shirt & Pants, $8.00
CORK SOLED WORK BOOTS $5.50
WORK SHIRTS—Largest stock in town. All colours, all sanforized. Best prices, $2.39 up
SPORT WINDBREAKERS—All Colours, All Sizes $4.95, $7.95, $10.95
MORLEY SHORTT MANAGER

Williamsburg News . . .

Miss Alice McMillan spent a few days last week with Mrs. Ernest Fling at Elma.

Mr. Delbert Resmer, of Waterloo Seminary, spent the week-end with Mr. and Mrs. W. E. Trickey.

Mrs. Hilda McMillan and Mr. Grant Casselman were week-end guests with Mr. Keith Casselman of Ottawa.

Mr. and Mrs. Lee Casselman and Lee Jr. spent the week-end at the home of Mr. and Mrs. Murray Scott of Brockville.

Miss Doreen Beckstead, of Toronto, was a week-end visitor at the home of her parents, Mr. and Mrs. Ross Beckstead.

Mr. and Mrs. Lloyd Brown and baby, of Ottawa, were week-end guests at the home of Mr. and Mrs. E. L. Deeks.

Recent guests at the home of Mr. and Mrs. Ramon Casselman and daughters were Mr. and Mrs. Doug. McLean and Leslie and Miss Gail Hess, of Ottawa.

Mr. and Mrs. Mike Mihalik, of Toronto, were week-end guests at the home of Mr. and Mrs. George Strader and family.

Mr. and Mrs. Fred Robinson and Stanley, of City View, spent Sunday with Mr. J. Johnston.

Mr. and Mrs. Beryl McIntosh and Marilyn, of Berwick, were Sunday guests at the home of Mr. and Mrs. Edwin Whitteker and family.

Sunday dinner guests at the home of Mrs. Alice I. Casselman were Mr. and Mrs. C. R. Wert, of Crysler, and Misses Karen Casselman and Shelley McIntosh of town.

Mr. and Mrs. Doug. Barclay, Mr. and Mrs. Keith Rolston of Metcalfe, and Mr. and Mrs. Bill Bradley of Stittsville, attended the 6th Anniversary IGA Dinner Dance at the Chateau Laurier on Wednesday evening.

Mrs. G. L. Barclay spent Thursday at Winchester Springs.

W. M. S. MEETING

The monthly meeting of the W. M. S. was held last Thursday evening at the home of Mrs. Howard Saddlemire with 20 members and three visitors present. The president opened the meeting with a hymn, followed by prayer. Several items of business were dealt with. $2.00 is to be sent to Mrs. Cora Smith, and a thank-you note to Mrs. English, for their serivces. It was decided to hold a Food Sale on Saturday evening, May 31.

Very interesting items were reported on Citizenship by Miss Pharoah and Mrs. Erratt.

The June meeting is to be held at the home of Mrs. Merton Saddlemire. The study period will be taken by eight members, and the worship service by Mrs. Deeks.

Mrs. Dewland and her assistants took over the meeting and led in a very worthwhile discussion on "Racial Prejudice." Mrs. Ramsay conducted the worship service.

The meeting closed with the Mizpah Benediction. Lunch was served.

Elma

Mrs. Morley McPherson spent a few days with Mr. and Mrs. Fred Beckstead.

Mr. Gordon Beckstead, Mr. Glenn Pemberton, Misses Marilyn Pemberton. Carolyn Barkley, Lois McPherson and Edith Smith spent Saturday afternoon in Brockville where the girls attended Open House at Brockville General Hospital.

Mrs. Wilfred McMillan visited her mother, Mrs. Bradford Loughridge, at Cardinal, last Wednesday.

Miss Karen Masterson, Chesterville, was a guest of Miss Marilyn Pemberton on Friday night.

Mr. and Mrs. Gerald McIntosh and sons, of Brockville, spent the week-end with Mrs. Bessie McMillan.

Mrs. Harry Carruthers, Mrs. Wilfred Carruthers, Mrs. Morley McPherson, Mrs. Fred Beckstead and Mrs. Melvin Dillabough attended the W. M. S. Presbyterial at Chesterville on Friday.

Mr. and Mrs. Hyndman McMillan visited Mr. and Mrs. Milton Carkner, of Froatburn, on Sunday.

Mrs. Glenn Barkley spent Tuesday with her parents, Mr. and Mrs. Albert Utman, Morrisburg.

Mr. and Mrs. Melvin Dillabough and Mrs. Donald Dillabough visited Mrs. Ellis Casselman, of Cornwall, on Wednesday.

Mrs. Wray McPherson, Beckstead, and Mrs. Andrew McMillan called on Mrs. John Armstrong and Jean on Sunday.

Strader's Hill

Mr. and Mrs. Douglas Cheney, Nancy and Duane, of Potsdam, N. Y., were Sunday guests of Mr. and Mrs. John Wells. Other guests were Mrs. Floyd Murray, Phyllis and Philip, of Massena.

Mrs. Herbert Hanson, of Iroquois, spent the week-end with Mr. and Mrs. Alton Riddell and family.

Mrs. Clary Sipes returned from the hospital on Saturday.

Mr. and Mrs. Lloyd Beckstead spent Sunday with Mrs. Ethel Bolton of Vancamp.

Mr. and Mrs. John Wells spent Saturday evening with Mr. and Mrs. Harold Pemberton of Elma.

Mr. and Mrs. Alton Riddell accompanied by Mr. and Mrs. Delbert Young, Winchester Springs, to the Euchre and Dance held at Nation Valley on Friday evening.

Mrs. Harry Smail and Diana, of Brinston, spent Wednesday with Mrs. John Wells.

Mrs. John Riddell and Mrs. Samuel Collison, of Iroquois, attended the funeral of the late Mrs. Alfred Collison, of Brockville, on Saturday.

Mr. and Mrs. Ralph Service spent Thursday evening with Mr. and Mrs. Spencer Fawcett, of Hulbert.

Mr. and Mrs. Alton Riddell and Mr. and Mrs. John Riddell and Ellwood were entertained to supper Tuesday evening by Mr. and Mrs. George Summers and Sharon, Winchester Springs.

Saturday evening guests at the home of Mr. and Mrs. Alton Riddell were Mr. and Mrs. Ralph Service and Ernie, Mr. Ferguson Froats and Thelma, and Miss Ann Smail, of Brinston. Mrs. Herbert Hanson, Iroquois spent the week-end at the Riddell home.



CTC CANADIAN TIRE CORP'N

BIG SAVINGS ROTARY MOWERS—



The Lawnmaster Power Lawn Mower gives you all the features of the High Priced Mowers — 18" Rotary, Staggered Wheels, Mulcher Screen, 2-h.p. Clinton Motor, Rope or Recoil Starter.

$45.95

With Recoil Starter $49.95

Many Other Power And Hand Lawn Mowers At Popular Prices

MILKING MACHINES

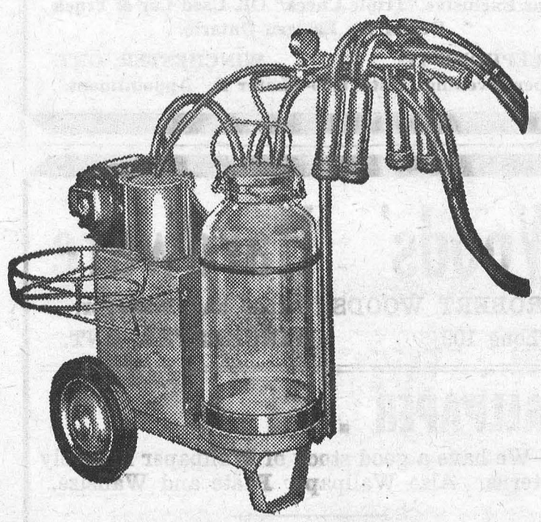

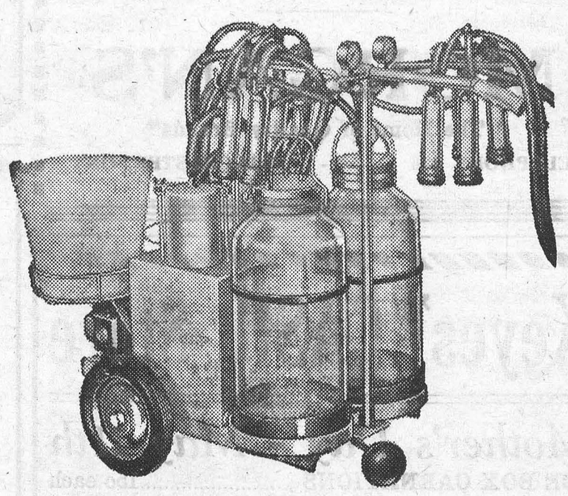

Tops In Quality And Performance

Single Electric - $162.25 Twin Electric - $246.75

Single Gas - $175.95 Twin Gas - $258.85

Associate CTC Store CANADIAN TIRE CORP'N TESTED GROWN PRODUCTS

OPEN WEDNESDAY AND SATURDAY EVENINGS

W. P. Henophy Ltd.

KI 3-2443 - - WILLIAMSBURG

FOR DINING AND COCKTAIL LOUNGES

WILLIAMSBURG TWP.

VOTE YES

FOR PROGRESS MAY 12

Special Note

ALL PERSONS ELIGIBLE TO VOTE IN THE FEDERAL ELECTION ARE ENTITLED TO EXERCISE THEIR FRANCHISE IN THE MAY 12th VOTE AUTHORIZED BY WILLIAMSBURG TOWNSHIP COUNCIL BY-LAW AND HELD UNDER THE ONTARIO LIQUOR CONTROL ACT. AND REMEMBER, NO OTHER MARK ON THE BALLOT BUT AN "X" WILL BE ACCEPTED. POLLS OPEN AT 8.00 A.M. AND CLOSE AT 7.00 P.M., DAYLIGHT SAVING TIME.

The Two Ballots

Are you in favour of the sale of liquor under a lounge licence for consumption on licensed premises?	YES	X
	NO	

Are you in favour of the sale of liquor under a dining lounge licence for consumption with meals on licensed premises?	YES	X
	NO	

Experience Has Proven

There are many people in the area who seldom drink. As occasional drinkers they would appreciate at least the RIGHT to have a cocktail or to entertain friends in the pleasant atmosphere of a supervised and modern lounge.

It is quite logical that drinking on a licensed premises under strict supervision is better than secretive or furtive drinking. Ten years of experience in other areas of Ontario has proven that conduct in lounges is excellent and a credit to any community. Before the Liquor Control Board of Ontario grants any licence it makes a thorough investigation into the applicant's background. Only a reputable establishment could receive a licence under LCBO regulations (the most strict in the world).

What Others Say

No connection can be found between the number of alcoholics in any country and the type of outlets. Italy is an example where there are all types of uncontrolled outlets, yet that country has the LOWEST alcoholic rate per capita in the world.

—United Nations Report

Since the new liquor outlets for dining and cocktail lounges started operating here, no cases of increased consumption or unruly behaviour have been drawn to my attention.

—Executive Secretary Manitoba Temperance Alliance.

Per 100,000 people there are FEWER alcoholics in Quebec where there are more unlimited outlets than in Ontario and British Columbia where tighter controls still exist.

—Department of Vital Statistics.

"As to liquor, the Sault itself is a very fine example of the existing restrictions. As the city has no liquor bars, citizens go either across the river to Sault, Michigan, or to one of the many bootleggers, with which, according to all reports, the city abounds. The net result is a loss of revenue to the government, NO RECOGNIZABLE LOWERING OF ALCOHOLIC CONSUMPTION, and an illegal business being conducted in our midst."

—Sault Ste. Marie Star, March 5th, 1954.

After six months of cocktail lounges in Manitoba the following is observed: Bootlegging has dropped sharply, says Winnipeg Morality Inspector Jack Weber, and THERE IS LESS DRUNKENNESS and fewer loose characters hanging around.

—McLean's Magazine, Oct., 1957.

In our view, if drinking were considered as ordinary a thing as eating, and there were sufficient bars to cope with all who needed refreshment, there would be fewer alcoholics. People would select their bars and drinking companions in the same way they select their friends. Since they were in public, they would try to comport themselves with dignity and gain some knowledge of how to drink moderately.

Sault Ste. Marie Daily Star, March 8th.

We believe citizens have the right to drink alcoholic beverages, and that, provided they do not drink to excess, they do no moral wrong. It becomes then a matter merely of the number of outlets necessary to satisfy a legitimate and reasonable demand.

—Anglican Synod of The Diocese of Toronto.

What A "Yes" Vote Means

Consumption of liquor will be taken in the open where it can be better subject to the control of the Liquor Control Board of Ontario. The regulations governing the sale of liquor are strictly enforced in that NO ONE UNDER THE AGE OF 21 will be served; conduct within such lounges shall be above reproach; opening and closing hours shall be adhered to and in this instance EVERY EFFORT WILL BE MADE TO HAVE THE HOURS NO LONGER THAN THE ONES IN EXISTENCE NOW. It will mean that those wishing to consume one ounce of liquor will not be forced to buy a bottle and then consume, probably, much more than intended.

Which Is Better?

There are many parties in public places each year where liquor is consumed by the glass . . . often in large amounts. Lack of supervision means that those under age may be served. Minors (under 21) can not and will not be served in a licensed lounge. WHICH IS BETTER? Unsupervised parties or the sale of liquor at properly licensed outlets?

VOTE YES FOR PROGRESS

(This Advertisement inserted by the Committee for the Affirmative)



Fireside Group

The Fireside Group finished their three night total pinfall playoff on Monday with Hugh Eadie's team of Hugh, Lloyd LaPorte, Larry Gray, Robert Geggie and Gilbert Raistrick winning the round with a total pinfall of 9185. Their closest rival was Bob Woods' team of Bob, Andy Ross, Ken. Ault, Harry Flora and Jake Empey, with 8937. Good scores on the final night included: Bob Woods 723-312, Hugh Eadie 683-261, Andy Ross 605-228, Larry Gray 595-237, and Howard Porteous 588-210. At a wind-up party on Monday night at White Hill Glades the awards were given. To Dr. Sherwood's team of Arnold, Archie Rice, Raymond Earle, Frank Bailey and Lorne Isaac for coming out on top at the end of the schedule, the players received a setting of eight bowling glasses, while the names of the winners of the play-off mentioned above were inscribed on the Porteous Trophy which they will hold for a year. Individual trophies were given to Andy Ross for High Average, to Bob Woods for High Cross, and to Archie Rice for High Single. Everyone mentioned who didn't receive a special award including Dudley Craig's team of Dudley, Howard Porteous, Hugh Balkwill, Grant McIntosh and Harry Thomas, received bowling ash trays from the president, Bob Woods, who conducted the event, assisted by Archie Rice, secretary. After the dinner the group tried their luck at ten pins at the Carlingwood Lanes—scores will not be mentioned.

South Mountain

Good scores in the South Mountain Mixed League on their final night of play included: Freda Berry 563-201, June Berry 559-213, Jean O'Brien 544-228, Arnold Graham 705-276, Ed. Duncan 677-264, Marston Shaver 644-250, Cliff Berry 568-206, Greig Fowler 565-211. The team of Connie Lunny, Lloyd Graham, Jean O'Brien, Greig Fowler and captained by Cliff Berry won the championship and were given individual trophies, at a party held right after bowling, by the president, Jack O'Brien. Others to receive trophies were Freda Berry for ladies' high average and high cross; Jean O'Brien for ladies' high single. Cliff Berry won the men's high average and high triple, with Greig Fowler rolling the year's high single.

Community

In the Community League, with one night finished and one to go in a total pinfall playoff, Jessie Summers' team had 3476 to lead the pack, with many teams close behind, Frank Dunlop's team being the closest—just 61 pins off, with 3685. Good scores included: Lillian Acres 613-264, Jerry Rupert 592-243, Joyce Hay 586-247, Erva McVey 536-229, Jean Kenney 533-206, Lorne Byers 778-331, Dalton Kenney 726-277, Gordon MacDonald 715-266, Harold Armstrong 694-327, Jim McVey 652-260, Doug. Wilson 643-263, Orval Larmour 604-206.

Glamour Girls

The Glamour Girls finished their total pinfall playoffs on Thursday with Lillian Acres' team taking the championship to add to their already won honour of winning the league schedule. Lillian's team is composed of herself, Vivien Duncan, Shirley Crummy, Margaret Tullis and Thelma Summers, and finished with 4859 pins. Phyllis Henderson's team of Phyllis, Dorothy Patterson, Marion Gray, Iverene Summers and Joyce Angus were right behind with a 4811 pinfall. At a party last night the winners were honoured by having their names attached to the Glamour Girls' Plaque which hangs in the bowling alley, and were also presented with individual trophies for winning the schedule and the playoffs. Other prizes were presented to Lillian Acres for having the year's high average, 193, and high single, 360, and to Phyllis Henderson for rolling the year's high triple, a 770.

Country Gentlemen

The second night in the round robin playoff in the Country Gentlemen saw the Finch team go ahead, having twelve points, with Winchester right behind with ten. Newington No. 1 team has six points, and Newington No. 2 is trailing, failing to take a point in two nights of play. To-night (Thursday) Winchester takes on Finch, which really is a sudden-death game for them, as neither of the other two teams can close the gap. It should be fun.

Crysler Mixed

The Crysler Mixed League finished their playoffs on Friday with Doug. Shaver's team of Doug, Stuart Manley, Glenda Begg, Barry Armstrong, Lillian Johnstone and Keith Burd taking the honours. Bert Beggs' team of Bert, Jim Benedict, Marilyn Ouderkirk, Elwood Ouderkirk, Gladys MacGillivary and Lois Ouderkirk, won the consolation series. Bert's team had previously won the league schedule. Delburn Baker was the big individual winner for the year, having an average of 198 and also rolling the year's high single, a 321, and high triple, 832. Marilyn Ouderkirk's average of 162 was high for the ladies, with Glenda Begg having the year's high single and high cross, 275 and 686 respectively.

Tournament

The boys played twice during the week in the Lower Ottawa Valley Tournament, North Gower at home on Wednesday and Kemptville at Kemptville on Friday. Winchester took all seven points from North Gower, having their best night so far with a total pinfall of 6888 to North Gower's 6076. Good scores included: for Winchester, Dalton Kenney 788-289, Harold Armstrong 750-297, Al Bosley 718-297, Jim Zeran 733-280, Andy Egan 692-300, Lorne Byers 691-239, Gordie MacDonald 650-259, Harry Flora 645-239, Andy Ross 610-227, Cliff Rombough 603-241; for North Gower, J. O. Driscoll 720-257, K. Jannack 716-260, D. Fennell 627-230, Andy Anderson 591-205, E. Geddes 587-222, Frank Boyd 576-232.

At Kemptville on Friday Winchester rolled a total of 6172 to Kemptville' 6374 and were lucky to get two points to Kemptville's five. Triples for Winchester included: Al. Bosley 717, Lorne Byers 707, George Rupert 631, Andy Egan 628. For Kemptville, M. Kotlarchuk 744, Ted Taylor 683, Bill Eckhardt 631, A. Martineau 624. After five nights of tournament play our boys have won 26 points out of a possible thirty-five.

Coming Events

BRIDGE AND EUCHRE PARTY

A Bridge and Euchre Party will be held in the Winchester Town Hall on Thursday evening, May 8, at 8 p.m. sharp, under auspices of the Men's Curling Club. Admission 50c. Prizes and refreshments. Ladies and gentlemen welcome. 50-51c

CUB PAPER DRIVE

The Boy Scouts Cub Pack will hold a Paper Drive on Saturday, May 24th, commencing at 9 a.m. You are asked to tie up the papers and put them on your front verandah.

There will be a Paper Drive on or about the third Saturday of every month, so please save your papers for the Cubs and the School Safety Patrol. 51-52c

HOME BAKING SALE

A Home Baking Sale will be held in the Legion Hall, under the auspices of the Legion Ladies' Auxiliary, on Saturday, May 17, from 3 to 5 p.m. Everyone welcome. 51-52c

RUMMAGE SALE AT WILLIAMSBURG

Under the auspices of Williamsburg Ladies' Legion Auxiliary, a Rummage Sale will be held in the Locke Clinic on Saturday, May 17, from 9 a.m. to 12 p.m. Clothing, dishes, knickknacks, etc., all at bargain prices. Donations are now being accepted by any Auxiliary member. 51-52c

DONATIONS WANTED FOR HOSPITAL GARDEN PARTY

Would all persons interested in giving donations to the following booths at the District Memorial Hospital Auxiliary Garden Party on Saturday, June 14, please contact Mrs. Keith Carkner or Mrs. Archie Rice. Donations are being accepted for the following booths: Aprons, Handicrafts, Parcel Post, Fish Pond, Potted Plants and Flowers.

DANCE AT MORRISBURG IN AID OF COMMUNITY CENTRE

Remember the date, Friday, May 23rd, for the Dance in Morrisburg Public School Auditorium in aid of the Community Centre Fund. Music by Russ Hay and his orchestra. $2.00 per couple in advance; $2.50 per couple at the door. This is your invitation to help the Community Centre. 51-1p

SPRINGHILL CEMETERY ANNUAL MEETING

The Annual Meeting of the Plot Owners of Springhill Cemetery will be held in the schoolroom at Springhill on Monday, May 12th, at 8.00 p.m.

Alex J. Campbell, Sec'y.
D. M. Stewart, Chairman. 51p

THANK OFFERING SERVICE

The Agnes Glassford Auxiliary of St. Paul's Presbyterian Church will hold their Thank Offering Service this Sunday evening with Rev. Wm. Sutherland conducting the service. Everyone welcome. 51c

"COUNCIL"

(Continued from Page 1)

of the township.

Accounts paid were: Roads & Bridges, $1,626.39; Fox Pelts, $15.00; Salaries, $283.00; Indigents, $228.63; Relief, $54.00; Fire Fighting, $50.00; Audit Fees, $400.00; Miscellaneous, $8.79.

Reeve Don Kyle presided at the May session held Saturday in Williamsburg I.O.O.F. Hall.

FOOD SPECIALS

WHITE or BROWN SUGAR, 10 lbs. for 89c
BOXED CHOCOLATES, 1 lb... 79c
JAVEX, 32-oz. 23c
NESCAFE, 6-oz., (20c off) $1.19
PHILIP'S MILK OF MAGNESIA, 12-oz. 52c
FROZEN PEAS, Pkg. 19c
TULIP MARGARINE (Squeeze Bag) ..... 2 for 61c
TULIP MARGARINE (regular) 2 lbs. for 55c
COOKED PICNICS, 1½-lb. tin $1.39
FROZEN CRANBERRIES, 1-lb. Pkg. 29c
AYLMER CREAM CORN, 20-oz., Choice ..... 2 for 39c
ROBIN HOOD FLOUR, 7-lb. 49c
WOODBURY FACE SOAP.. 4 - 31c
CELLO CARROTS 11c
SALT PORK ..... 39c lb.
HAMBURG ..... 2 lbs. 89c
FRESH HOME MADE SAUSAGE ..... 39c lb.
CELLO WEINERS, 1-lb. pkg... 49c
TRIMMED PORK CHOPS.. 59c lb.
PORK HOCKS ..... 29c lb.
WHEY BUTTER 55c

MacPherson & Summers
Cold Storage, Phone 253
East End Market, Phone 80

WOOL

The Government Deficiency Payment applies only on properly graded wools.

Secure the utmost by patronizing your own organization.

SHIP COLLECT TO
Our Registered Warehouse No. 10
Carleton Place, Ontario

Obtain sacks and twine without charge from

GEORGE A. HAY
Marvelville, Ont.
BASIL JOHNSTON
Navan, Ont.
or by writing to
CANADIAN CO-OPERATIVE WOOL GROWERS LIMITED
Carleton Place, Ontario

Coming

SUNDAY, MAY 11th

T. MICHAEL FLOWERS
of the U. S. A.

Bethany Chapel
Winchester, Ontario.

MacINTOSH'S GROCETERIA

Phone 46

Grocery Specials

BACON, Sliced or Piece ..... 2½ lbs. for $1.00
MARGARINE ..... 4 lbs. for $1.00
TOILET TISSUE ..... 12 Rolls for $1.00

Due to the fact that demand exceeded the supply, we are again featuring this toilet paper special. If we were unable to supply you last week, please come in and pick it up this week.

For guaranteed Television, Radio and Appliance Repairs, Phone 46, or bring them to the store.

NOW

Is The Time To Buy A USED CAR OR TRUCK

CHECK THESE VALUES

1957 DODGE Regent Sedan, V-8 Motor, Going for $2275.00
1956 CHEVROLET Bel-Air Sedan, Real Sharp $1895.00
1953 PONTIAC 2-Door Sedan, Radio, Very Clean $1095.00
1954 PLYMOUTH Sedan, Radio $1295.00
1953 CHEVROLET 4-Door Station Wagon $1375.00
1953 CHEVROLET 2-Door Sedan ..... $ 995.00
1953 OLDSMOBILE 2-Door Sedan, Hydra Matic and Radio $1395.00
1952 PONTIAC 2-Door Sedan ..... $ 795.00
1951 FORD Sedan ..... $ 595.00
1955 CHEVROLET 2½-Ton Chassis and Cab. 8.25x20 Tires ..... $ 875.00
1953 GMC ½-Ton Pickup ..... $ 695.00

MELVIN MOTORS Ltd.
General Motors Cars and Trucks
Your Exclusive "Triple Check" OK Used Car & Truck Dealer for Eastern Ontario.
TELEPHONE 113 - WINCHESTER, ONT.
Open Evenings Until 9.30—Later By Appointment.

DUNCAN'S STORE

Telephone 56 - - Winchester, Ont.

Mother's Day, May 11th

ICE BOX CORSAGES ..... 98c - 59c - 39c
SINGLE CARNATIONS BOUTONNIERE ... 20c each
SUGGESTED GIFTS — Boxed Chocolates, Cups and Saucers, Cameras, Nylons, China Ornaments, Fancy Pillow Slips, Boxed Writing Paper, Electric Tea Kettles, Electric Percolators, Sunbeam Electric Fry Pan, Hammered Aluminum.

SEE OUR BARGAIN TABLE

Glassware, Chinaware, Thermos Bottles, Aluminum Cookware, Towels, Many More Items.

All Items Marked Down Very Low.

Food Specials

FOR FRIDAY and SATURDAY

GIVE US A CALL AND LET US DELIVER YOUR MILK AT ONLY ..... 15c quart
CREAM, half-pint 25c
BORDENS CHOCOLATE MALTED MILK, 1 lb. tin, 45c
HEINTZ CATSUP 19c
ASPARAGUS TIPS 35c
NOXEMA ..... 2 for 89c

MEAT DEPARTMENT

PEAMEAL ROLL 57c
BONELESS LEG ROAST OF VEAL ..... 69c lb.

REYNOLDS MEAT MARKET
TELEPHONE 85 - - WINCHESTER, ONT.

Evangelistic Meetings

IN THE

Baptist Church, Winchester

MAY 18 to 25

GUEST SPEAKER

K. J. SYMONS, Ottawa

Thurs., Fri., Sat. ONLY

Free Shirt

Of Your Choice

With every Sport Jacket and Trouser Sale at Regular Price.

MORGAN'S
"The Home of Quality Brands"
TELEPHONE 326 - - WINCHESTER, ONT.

Everything You Require In The BUILDING LINE

Whether it's repairs or complete renovations, H. S. LANNIN LTD. can supply you with all the materials you will require . . . paints, roofing, rough and dressed lumber, wallboards, plain and decorative plywoods, doors, sash and frames.

INFORMATION, INSTRUCTIONS AND ESTIMATES ARE GIVEN FREE!

Give us a call today . . .

H. S. LANNIN LIMITED
WINCHESTER, ONT.
PHONE 48W

WORK - BUILDING MATERIALS

NORMAN BLACKLER

HARDWARE - SHOES - DRY GOODS

PHONE 135 — AUTHORIZED C·C·M DEALER — WINCHESTER ONT.

LOWE BROTHERS

Paints and Enamels

SUPER KEM-TONE ..... $2.25 Qt. $8.40 Gal.

* * * *

KEM GLO or NEPTO LAC
Half Pint, $1.05 Quart. $3.25. Gallon, $11.00

* * * *

INSIDE GLOSS WHITE ..... $2.70 Qt.

"LAWN BOY"

Lawn Mowers

2-H.P. 18-Inch Cut.

$74.50 and $89.95

C.C.M. Bicycles **$44.95** up

Keyes' CASH Store

Mother's Day - May 11th

ICE BOX CARNATIONS ..... 15c each
Gifts for Mother. Cards. See our Display.

NO. 1 DUTCH ONION SETS ..... 29c lb.
BULK CORN AND PEAS ..... 35c lb.
2 PKGS. VEGETABLE or FLOWER SEEDS 15c

GIRLS' CAR COATS ..... $3.98 - $7.95

LADIES' NEW SHORTIE PYJAMAS $2.98

See our assortment of New Sportswear for Ladies.

J. H. KEYES
WINCHESTER - - ONTARIO

Woods' Hardware

ROBERT WOODS. Owner and Manager.
Phone 109 - WINCHESTER, ONT.

WALLPAPER . . .

We have a good stock of Wallpaper in lovely Patterns. Also Wallpaper Paste and Wallsize.

SCARFE'S PAINT . . .

Have you tried the Thix Jelled Paint? Now in many colours to choose from. No thinning, stirring or dripping. Covers more. Also in outside paint. Cheap paint is the dearest. Buy where there is a guarantee.

We have given to the Homestead Improvement.

WIRE ROPE . . .

Barb Wire (light and heavy); Gates; Steel Posts; Staples; Brace Wire; Wheelbarrows; Power Lawn Mowers; Step Ladders; Extension Ladders.