# THE MORRISBURG LEADER

VOL. 92, NO. 17. MORRISBURG, ONTARIO, FRIDAY, APRIL 30th, 1954 SINGLE COPIES 5c


## MISS GENEVIEVE McDONALD DIES SUDDENLY AT OTTAWA

The community was genuinely shocked this morning to learn of the death of one its most respected former residents, in the person of Miss Genevieve McDonald, which occurred last night at the Ottawa Civic Hospital. Miss McDonald had apparently been in good health until Tuesday evening, when she suffered a seizure at her Ottawa apartment. She was removed the next day to the Ottawa Civic Hospital, and gradually night.

became weaker, until her death last night.

Born at Morrisburg in 1914, she mas a daughter of the late J. D. McDonald and his wife, Agnes Henrietta O'Neill. She attended Morrisburg schools, and after her graduation from the Morrisburg Collegiate, she entered the School of Nursing at St. Vincent de Paul Hospital, Brockville. Graduating as a nurse from this institution, she was on the staff of St. Francis de Sales Hospital Smith's Falls. She was later employed at the St. Lawrence Sanatorium, Cornwall, and was for 13 years on the staff of the Jewish General Hospital, Montreal, becoming a floor supervisor at this hospital. In September last she accepted a position as Nursing Counsellor with the Department of Health and Welfare, where she was employed until the time of her death.

The sudden death of Miss McDonald is sincerely regretted by a wide circle of friends in Morrisburg and district, who esteemed her as a sincere, religious lady, and a kind and considerate nurse.

She is survived by her mother, one sister, Miss Mary McDonald, of the staff of the Department of Trade and Commerce, Ottawa, and one brother, J. David McDonald, of the Post Office staff, Morrisburg.

The body will rest at her residence on Highway 31, Morrisburg until 3.00 p.m. on Sunday afternoon when a Libera service will be held at St. Mary's Catholic Church, Morrisburg.

The funeral Mass will be chanted by Father W. L. Terrion at 9 a.m. on Monday, and interment will be in St. Mary's cemetery.



**J. G. GARDINER**

The Right Honorable James G. Gardiner, Minister of Agriculture for Canada, will be the speaker at the Morrisburg and District Canadian Club at its first meeting of the year to be held on Wednesday, May 5th at the Music Hall at 7.00 p.m. D.S.T. Mr. Gardiner was born in 1883 at Farquhar, Ont., and graduated from Manitoba College in Winnipeg in 1911. He was first elected to the Saskatchewan legislature in 1914 and was Premier of Saskatchewan from 1926 to 1929 and from 1934 to 1935.

In the latter year he resigned as Premier and was appointed Minister of Agriculture in the Cabinet at Ottawa, a post which he has held since that time. In 1947 he was made a member of the Imperial Privy Council.

A very large attendance is expected as the Club membership appears to have increased. Catering for the dinner will be in charge of the ladies of St. Paul's Lutheran Church Morrisburg.

## MISS ALICE CAMERON RESIGNS POSITION ON P. S. STAFF

A special meeting of the Public School Board was held in the Public School Board was held in the Public School on Monday evening. Members present were Dr. K. A. Blancher Miss Marion Coligan, Mrs. D. Morgan, W. H. Bowman, R. H. Armstrong and Rev. F. L. Howald.

A letter was read from Miss Alice Cameron, resigning her position as teacher on the Public School staff for several years, and her resignation was accepted with regret. The secretary was asked to send a letter expressing the regret of the Board and their appreciation of her many years of faithful service. Miss Cameron resigned to accept the position of teacher of Home Economics on the High School staff and her duties will commence with the September term.

Applciations were received from several teachers for the position become vacant. Miss Lorraine Wells, of Morrisburg was selected to fill the staff vacancy, and will start her duties in September. Miss Wells is a graduate of the Morrisburg High Shool and is at present attending the Ottawa Teachers' College. In her last year at the local school, she was Valedictorian for the graduating class.

## ON DOGS

"I like a dog", the first man said,
"That's wise and dignified,
Who'll welcome friend and foe alike,
And rule his world with pride".
"Mine is like that", I said.

"My choice of dogs", the next man said,
"Is one that's mine alone,
Who can't be driven from my side
By word or stick or stone".
"Mine is like that", I said.

"Give me a dog", the third man said,
"That's full of pep and vim,
With lolling tongue and wagging tail
Life's one grand game to him".
"Mine is like that", I said.

"The dog for me", the last man said,
"Will hunt the whole day through,
He'll follow trails unerringly
With nose that's keen and true".
"Mine is like that", I said.

They said to me, pityingly,
"There's no such dog around
Combining all these qualities,
Just where would he be found?"
"I have four dogs, I said".

## Letters To The Editor

With your permission and usual generosity I would like to add a few words to your timely comment regarding unemployment in Morrisburg.

As we all know, we have a few Federal and Provincial paid positions here. We should have a lot more

Now to make my point, there are a number of these men, who apparently have a lot of surplus energy. After their hard day's work they feel that they must work it off, so they engage in all kinds of mechanical or horticultural labor for their friends at "half price" and thereby keep the needy and those who have not been as luck, or had less pull, out of what is rightfully theirs.

I don't think this is right, and it should be brought to the attention of our governments.

Our newly formed Chamber of Commerce might look around and see how many in this community need work and what can be done about it.

There is something else that don't seem right to me and that is that there must be at least 100 men employed by the Hydro survey, etc. in this locality and if the lads from around here who are on this job want to have a game of cards, they find they can't even play three-handed euchre.

Thank you, Mr. Editor.
"MORRISBURG".

## ANNUAL COUNCIL MEETING OF W. M. S. TO BE HELD IN WINNIPEG, MANITOBA.

Mrs. Harold Graham, South Mountain, president of Brockville Presbyterial will be a delegate to the Annual Council Meeting of the Women's Missionary Society (Western Division) of the Presbyterian Church in Canada, which will beh eld in First Presbyterian Church, Winnipeg, from May 10th to May 14th.

The purpose of the meeting is to review the work accomplished in the past year, and to receive the Society's consent to plan for the immediate future. Discussion of the Society's busines will be carried on in both workshop groups and by discussion in plenary sessions.

## LORNE CASSELMAN

The death of Lorne Casselman, a former resident of Morrisburg, occurred in Montreal on April 17th and was mourned by many friends in the Morrisburg district. He died following a heart attack.

The funeral, under the auspices of the Canadian Legion, was held at Montreal.

He is survived by his wife, Pauline, also by four brothers, Homer of Windsor; Major of Cornwall; Fred and Hayes of Morrisourg. Also by 2 sisters, Mrs. John Crites (Beatrice) of Morrisburg, and Mrs. Lottie Hamilton of Miami, Fla.

Pall bearers were four nephews from Cornwall,— Bob, Richard, Roger and Glenn Casselman. Interment was in Montreal.

Attending the funeral from a distance were Mr. and Mrs. John Crites, Mrs. Fred Casselman, Mr. and Mrs. Bud Beckstead of Morrisburg; Mr. and Mrs. Major Casselman, Mrs. Clarice Sullivan, Mr. and Mrs. Roger Casselman, Mr. and Mrs. Bob Casselman, Mr. Glenn Casselman, Mr. and Mrs. Richard Casselman, all of Cornwall.

## WOODMEN OF THE WORLD HOLD MONTHLY MEETING

The Canadian Woodmen of the World, local lodge 337, held their usual business meeting in the Legion Hall on Tuesday evening, April 27, at 8 p.m. with a good number of the members attending. A number of new applicants were initiated into the secrets and mysteries of the order, also some new applicants were voted upon. A report was made on th anniversary supper and dance held two weeks ago, which proved a successful undertaking.

General business was discussed. It was decided to purchase 50 chairs and a quantity of dishes, spoons, etc., followed by the closing ceremony, after which refreshments were served.

## CORNWALL LODGE VISITS WILLIAMSBURG I. O. O. F.

Members of Cornwall Lodge attended a meeting of Williamsburg I. O. O. F. recently and conducted the First Degree for twelve new local memfers. Aso visiting the Williamsburg Lodge last week was District Deputy Grand Master Gerald Munroe, who was high in his praise of the local organization. He especially commented on the huge increase during the year in membership under the guidance of Noble Grand Keith Schell.

## ANNUAL MEETING HELD BY CATHOLIC WOMEN'S LEAGUE

The annual meeting of the Catholic Women's League was held in St. Mary's Parish Hall on Tuesday evening with a fair attendance.

The opening prayer was recited by th epresident, Mrs. Wm. Allison and was followed by the reading of the minutes by Miss Marion Coligan. Mrs. Bernard Coligan read the financial report and showed a substantial balance in the treasury. Short discussions followed and the new officers for 1954-55 were named as follows: past president, Mrs. Wm. Allison; president, Mrs. Leo Laurin; 1st vice president, Mrs. J. Hotson Meikle; 2nd vice president, Miss Marion Coligan; 3rd vice president, Mrs. Arthur Flynn; Secretary, Miss Marion Coligan; treasurer Miss Mona Barr.

Rev. Father Terrion was present and thanked the retiring president for her conscientious and faithful work during the past two fears. Mrs. Allison thanked all her executive for their very fine co-operation and the meeting adjourned to be followed by a social hour.

## AMERICAN CONGRESS TO VOTE ON SEAWAY PLAN — AT LAST!

The rules committee of the House of Representatives yesterday sent the Senate-approved St. Lawrence Seaway legislation to the House for a floor vote.

The House leadership, without making a formal committment, indicated it hoped to bring up the bill promptly, perhaps by Tuesday or Wednesday.

The St. Lawreice proposal, before Congress for more than 2 years, is strongly supported by President Eisenhower.

The 12-member rules committee, in sending the bill to the House, directed that it be open to ammendment. It set four hours as the limit for debate. Under that procedure the measure could be disposed of in one day.

The committee vote was unofficially reported as 7-5.

The bill would authorize the United States to join with Canada in the building of a 27-foot deep seaway which would make the Great Lakes accessible from the Atlantir to much of the world's shipping.

The existing St. Lawrence system is limited to ships with a draft of 14 feet or less.

## SACRED CANTATA PRESENTED AT WILLIAMSBURG CHURCH

"Lord of Life" was the name of the Cantata, which was presented by the choir in St. Peter's Lutheran Church on Sunday evening. The Cantata, which depidted the Easter story in song, was subdivided into twelve parts, with the first number, "Waken O World", taking the form of a chorus with soprano obligato.

The Cantata progressed in sequence as Christ entered Jerusalem as the promised King, Bass Solo.

Night of Betrayal, supper of bread and wine with disciples, In remembrance of Me, Tenor Solo.

Jesus submits himself to death on the cross, Thy will be done, duet.

Betrayal unto death, Bass solo, men's chorus, choir ensemble.

O Lord Divine, What Hast Thou Done, by entire choir. This particular number explained why Christ died on the cross.

The Song of Dawn, contralto solo; the promise about to be fulfilled in a world of gloom, when the angel of the Lord rolled back teh stone from the tomb of Jesus.

The Angel's messag. Women's choir men's choir, and choir ensemble.

Jesus Lives a Risen King, soprano solo and choir. The triumphal rise on the third day.

Soprano Solo, The Resurrection Day. The final number with all the choir members participating was Allelulia, The Lord of Heaven is Risen from the Dead.

The rhoir mas under the direction of Mr. Frank Merkley and consisted of Messrs. Ernest Merriken, Henry Whitteker. Elburn McIntosh, Wesley Gordier,, Mesdames Frank McMillan. Arthur Johnston, Ross Beckstead, Ralph Casselman, J. L. Kirchhofer, Clifford Casselman, Keith Schell. Lloyd Whitteker, Aden Casselman and Miss Virgie Merkley.

## BOWLING FINALS WON BY JEAN HERRIMAN'S TEAM

In the Ladies' Bowling finals for the Edgerton Trophy, Jean Herriman's team defeated Doris Gould's keglers two games to one last night.

High single for the night was Jean Herriman's 300. High cross, Betty Hess 717. Individual trophies will be presented to members of the winning team.

Teams and scores were:

| | |
|---|---|
| June Sypes | 577 |
| Hilda Fraser | 531 |
| Betty Casselman | 451 |
| Betty Hess | 717 |
| Gwen Fetterly | 596 |
| Jena Herriman, capt. | 547 |
| Total Pinfall | 3419 |
| Mert Barlow | 457 |
| Minnie Ing | 591 |
| Phyllis Mongor | 446 |
| Ruth Rice | 488 |
| Mercedes Hess | 492 |
| Doris Gould capt. | 611 |
| Total Pinfall | 3085 |


MADE-TO-MEASURE SUITS FOR SPRING

100% PURE WOOL! 100% VALUE!

GABARDINES & WORSTEDS



You'll have to see these Fabrics to appreciate the Value! They're not just gabardines and worsteds, but rich, lustrous 100% wool cloths that resist creasing and wear. Come in and see them. Pick your favorite colour and let us measure you for a suit, cut by hand and tailored for you alone. How much? Only

$47.50
$57.50
$69.50
$75.00

LARGE ASSORTMENT OF PATTERNS TO CHOOSE FROM
SPECIAL PRICES ON LADIES' SPRING COATS—
AS MUCH AS 20% OFF

SAVERS'

MORRISBURG, ONT. TELEPHONE 228



You Are Cordially Invited

——TO VISIT——

OUR NEW PREMISES

AT THE CORNER OF MAIN AND
BECKSTEAD STREETS

PLUMBING SUPPLIES GAS APPLIANCES

CENTRAL PLUMBING & HEATING
CENTRAL GAS SERVICE
PHONE 208 MORRISBURG



A MAGNIFICENT MOTION PICTURE FOR OUR TIME!

"I Cannot... I Will Not... Recant! ....HERE I STAND!"

VOTE:

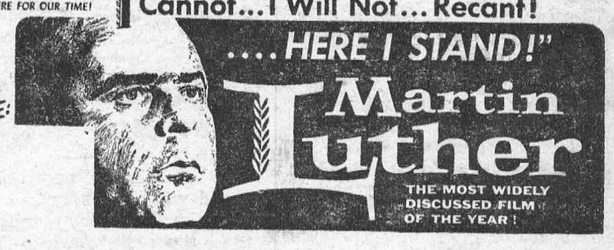


FOR ONE WEEK — MAY 17—MAY 22nd

AT THE CAMEO THEATRE



YOU CAN BE SURE WHEN IT'S

WESTINGHOUSE

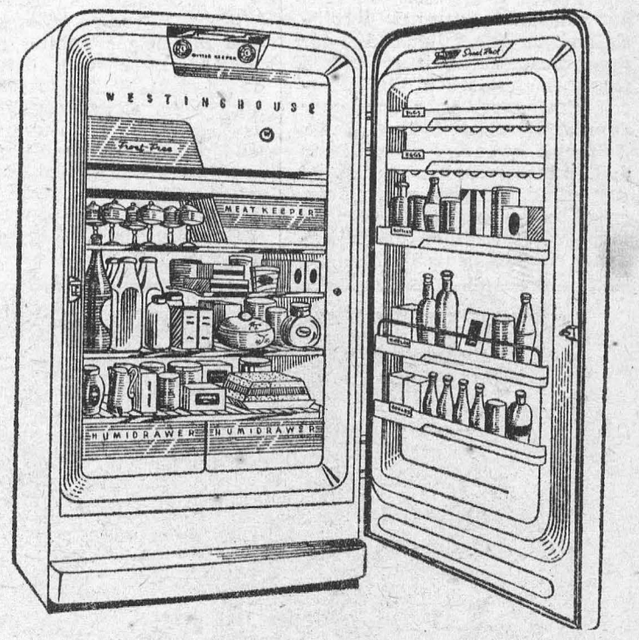


FOR THE BEST DEAL, PHONE

Savers'

Iroquois, Ph. 15 Morrisburg, Ph. 228

# THE Calvert SPORTS COLUMN



## by Elmer Ferguson

**• The fabled 4-minute mile, a mirage that has lured the world's greatest runners over the years but has remained, tantalizingly, just beyond their grasp, may finally become a reality at the British Empire and Commonwealth Games in Vancouver this year, July 30 to August 7.**

For the figure-filberts, the perfect four-minute mile should be run in laps like this:

First lap: 58.5; Second lap: 59.5 (1.58 at the half).
Third lap: 6.10; Fourth lap: 61.0 (2.02.0 at the half).
Add it up: four minutes flat.

History's greatest mile was run by Gunder Hagg of Sweden back in 1945. He ripped it off in four minutes, one and three-tenths seconds. In 1944, Arne Anderson, another Swede, reeled off the mile in 41.01.6, the second-fastest ever run.

**Hagg's record still holds. But today, a whole new group of middle-distance runners is bidding for a new record at the classic mile distance, and beyond that, for the elusive 4-minute mile. Men like Roger Bannister of England, John Landy of Australia, and Wes Santee of the United States have made back-breaking and heart-breaking efforts to match, and perhaps to reach a few strides beyond Gunder's record, and to hit the 4-minute mile.**

Last June, Bannister clicked off the 1760 yards in 4.02 flat, and Australia's brilliant Landy matched that time in December. A year earlier, Landy was clocked 4.02.1. Santee's best mark to date is 4.02.3, but experts feel he is capable of doing much better, especially if he can get competition from men like Bannister and Landy.

Santee is not, of course, eligible for the Empire Games, but Bannister and Landy will both be there, possibly, along with a couple of newcomers who are catapulting to the top in track's Hall of Fame. They are Murray Halberg of New Zealand, and England's young bank clerk, Gordon Pirie, though the latter is by no means a certain entry.

But put Bannister, Landy, Halberg, and, perhaps, Pirie, too, on the starter's mark at Vancouver on Saturday, August 7, and provide them with a perfect track, hot, sunny, windless weather, and the elusive 4-minute mile may be elusive no longer.

**Of course, when the big Vancouver show ends, American promoters will be doing their best to encourage post-Games track meets, and if the four-minute mile isn't realized in Vancouver, it may be shortly afterwards. The men are available. The time is ripe.**

*"Your comments and suggestions for this column will be welcomed by Elmer Ferguson, c/o Mr. W. W. Rees, Calvert Sales Manager, Ontario Division, 431 Yonge Street, Toronto, Ont."*

**Calvert** DISTILLERS LIMITED
AMHERSTBURG, ONTARIO

## A Hospital Run Just For Birds

The birds in New Delhi have a hospital of their own. It is situated within the premises of Jain Mandir, Chandni Chowk, Delhi.

Founded by a wealthy Jain family with the object of providing medical care for birds, it is run by the Jain Society, of Delhi.

The service is free, with only one condition — the bird must be freed after it is cured.

The bird-hospital staff consists of six men, including the two who are exclusively engaged on cleaning and disinfecting. There is a full-time bird doctor, who is devoted to his work and spares no effort in saving a life.

This doctor firmly believes that Nature is the best healer. "Given food, nursing, good diet, and freedom from hazards of outside life, a bird usually recovers without much difficulty," he says.

When a sick or maimed bird is admitted into the hospital it is first given a mild laxative, and then its wings are cleansed thoroughly. In cases of bruised skin or sores, it may be necessary to perform a surgical operation.

If a bird is seriously ill, it is put alone in a wire-netted cubicle and kept on a liquid diet for some time. Later, it is treated for worms, stones in the stomach, skin diseases, or any other ailment diagnosed by the doctor.

Special attention is paid to diet, which usually consists of dry grain, cooked rice, green grass, or cabbage leaf, though this varies according to the patient's requirements.

It sometimes happens that a bird refuses food. In such a case, it is either coaxed into eating or, if that fails and the doctor feels that food is essential, forced feeding may be resorted to.

The hospital has given valuables service during the 23 years of its existence. During 1953 it admitted more than 5,000 bird patients, and nearly 4,000 were set free after treatment and had been successful and they could get along in the outside world again.

## Lucky Break When Car Broke Down

A one-armed prospector has found what is likely to be a rich uranium field two miles from the South African-Southern Rhodesian border customs house at Beit Bridge — all because his car broke down.

Prospector L. C. Byerley was driving from the border along the main Bulawayo road when his car spluttered to a stop.

Annoyed, hot and dusty, he got out to find the trouble. After a while, he paused and looked around. Across the road his keen prospector's eyes spotted something that looked out of the ordinary, so he made a mental note of the location.

Soon afterwards he returned with his prospector's hammer and his Geiger counter and examined some very interesting rocks right by the roadside. He took them away with him, discovered they were radio-active and pegged out his claim.

Now he has signed an agreement with a Johannesburg mining house, which plans to build a $350,000 plant to develop the deposits.



**Family Reunion** — Two brothers meet during an exhibition game. Twenty-four-year-old Frank Bolling, left, is trying for an infield berth with the Detroit Tigers, while brother Milt, 23, is already a member of the Boston Red Sox infield.



**"Rex" And His Friends** — "Rex," a three-year-old French movie dog, poses with other members of a cast which was featured recently in an exhibition at a large Parisian store. Rex has appeared in French movies in roles reminiscent of the late canine idol, Rin-Tin-Tin.



**Puttering Around** — Wearing a pert Scots tam and a sunny smile, lovely Ruth Hampton briefs herself on the golfer's point of view. The shapely actress is studying for her role as queen of the forthcoming $35,000 Tournament of Champions

A quick and presentable repair may be effected on a torn cotton blind in the following manner: Dip a piece of the same material into hot starch, place it neatly on top of the tear, and press with hot iron.

## Never Won Title, But How He Could Fight!

In a quiet cemetery in far-off Australia, a monument stands before a grave on a little hill. An inscription is carved on that monument. It reads:

"Sleep, Peter, sleep, brave champion. All hushed, we gather around the ring while snow-white flowers, moist-eyed, we fling within the grave. The fight is done. Sleep, Peter, sleep. The hero's rest be thine in Mother Earth's broad breast."

It's an unusual inscription to be carved on a tombstone. The story of the man who lives within that grave is no ordinary one.

Peter Jackson was a modest Negro lad who, at sixteen years of age, was already winning fame as a great all-around athlete in his homeland of Australia. He was best known as a fine swimmer and diver, and, though few Americans know it, it was he who first introduced the Australian crawl stroke to the United States. Besides, Jackson was noted as record-holder for swimming under water.

To his swimming and diving achievements, Peter added many rowing triumphs, becoming, at one time, Australia's sculling champion.

Peter went to sea at an early age. While aboard ship on one voyage, he was forced into a fist fight with a brutal officer who had almost caused a mutiny because of his cruel treatment of the men. Although greatly outweighed, Jackson licked him severely in a fierce rough-and-tumble battle.

Thus began Peter Jackson's ring career. It was in 1883 in Australia that he first entered the professional ring. He was a magnificent fighting man, both in ability and appearance. Peter stood 6 feet, 1½ inches tall, weighed 192 pounds, and was a picture of grace and rhythm in the ring.

But Peter Jackson could fight. How that man could fight! He was an absolute master of boxing, as fast as a streak, and a terrific hitter. Many have sworn that Peter Jackson was the greatest boxer ever to step into the ring.

Whether he was or not is hard to prove. The fact is, however, that Jackson never seemed to extend himself in his fights. It seemed that he was always under wraps, fighting only hard enough to win or stay even with his adversary.

In a few short years, Peter Jackson had climbed to the top as champion of England and Australia. By 1889, Jackson had licked everyone he could meet in those countries and was ready to seek further for someone to fight, writes Bill Stern in "Favorite Fight Stories."

In Europe, no man would enter the ring with him. He was too dangerous to fight.

Peter Jackson went on to America. By this time, he had determined to get a crack at the world's heavyweight title. He took a few tune-up fights, beating his opponents with consummate ease. It was the worst thing he could have done. The world's champion was John L. Sullivan, whose boast in bars from coast to coast was that he could lick any man in the world. But when Peter Jackson raised his gentle voice in acceptance of the challenge, John L. turned a deaf ear. It might have been betterter for boxing if Sullivan had given no excuse at all than the one offered. For John L. Sullivan drew the color line. He would not fight a Negro in the ring.

Peter Jackson repeated his challenge again and again. The word got around that John L. actually feared to meet him. Finally, one leading heavyweight agreed to match with Jackson. This was a young ex-bank clerk named James J. Corbett. The battle that followed is a memorable one in fistic history. Fought on May 21, 1891, the bout lasted 61 grim bloody rounds. Corbett, a clever and dangerous fighter, was no more than a match for Peter Jackson. It was generally assumed that Jackson, aware of the fact that he would never get another fight in the United States if he won too quickly, "carried" Corbett by stalling off his attack for round after round. In any case, the exhibition given by Jackson fooled nobody. Jackson's superlative ability in the ring was quite obvious. After the Corbett match not only Sullivan but every other American fighter of consequence ducked under the color line as an excuse not to meet this great Negro fighter.

Peter got only three matches during the year following the Corbett draw. For the next six years he was cruelly ignored altogether. Certain that he was the best heavyweight fighter in the world, Jackson ate his heart out as he waited for someone to meet his challenge. At that time he was denied the opportunity to make a living at his chosen profession. He was too good—and black.

From being a happy, carefree man, Peter Jackson turned into a bitter, lonely one, brooding over the injustice of his position. Not once did he complain, not once did he make a whimper. He grew ring-rusty, of course, and lived in poverty.

Finally, when Jackson was 37 years old and a wreck of his once great self due to idleness, grief, hunger and despair, he was matched to fight the young, James J. Jeffries. For two rounds, Peter flashed his old-time form, holding off the ponderous boilermaker with ease. In the third round, Peter Jackson's world collapsed around him. Jeffries knocked him out. It was the end of the road for the once-great fighter. Jackson fought only one more time before sailing back to Australia.

At the early age of 40, the broken-hearted man who had once been Peter Jackson passed away prematurely, a victim of tuberculosis.

Upon his death, remorse gripped a world of sport fans who had ignored him during his lifetime. From admiring legions came a flood of money for the purchase of a tombstone to be placed at the head of the dead warrior's grave. What did that silent near-champion think in his cold and final resting place? They say he murmured as he lay dying, "They should have given me a chance to fight . . . they should have given me a chance . ." It is fitting to end the tale by quoting the words spoken by a great heavyweight champion when he came to the end of his road. "The greatest ring warrior that ever lived," said Gentleman Jim Corbett "was Peter Jackson."


# CLASSIFIED ADVERTISING

**BABY CHICKS**

BROILER Growers: You wouldn't think of using candles in your house for light. No certainly not. Well you are just as far behind the times if you buy dual purpose chicks for broilers when genuine meat type Nichols New Hampshire first generation stock are available. Send for Nichols catalogue.
TWEEDLE CHICK HATCHERIES LTD.
FERGUS ONTARIO

WANT started pullets for your late summer egg markets? We have them, prompt shipment. Wide choice breeds, crosses. Order your cockerels well in advance. Ask for full details. Bray Hatchery, 120 John N., Hamilton.

DON'T buy the lay less and eat more pullets. We have them in our dual purpose, if you want them, and at very low prices. If we gave them to you for nothing they would be dear compared with our egg breeds. Our egg breeds will lay at least two dozen more eggs per year. Even at 30c per dozen this is 60c. Buy any of these for maximum egg production: R.O.P. Sired White Leghorn, White Leghorn X Rhode Island Red, Rhode Island Red, Rhode Island Red X Barred Rock, Light Sussex X Rhode Island Red, Rhode Island Red X Light Sussex. For broilers it's Nichols 1st generation New Hampshires. Also turkey poults, older pullets, 1954 catalogue.
TWEEDLE CHICK HATCHERIES LTD.
FERGUS ONTARIO

**DYEING AND CLEANING**

HAVE you anything needs dyeing or cleaning? Write to us for information. We are glad to answer your questions. Department H. Parker's Dye Works Limited. 791 Yonge St., Toronto.

**FOR SALE**

THE KING OF ALL STRAWBERRIES. British Sovereign produce the largest, sweetest, firmest berry of them all. One planting lasts up to seven years. Be sure and start a patch this Spring.
10 Plants — $1.00; 25 Plants $2.00; 100 Plants $7.00. TAYLOR NURSERIES, Box 278, Timmins, Ont.

PRINCE Edward County, Residential, Farm, Business and Summer Properties. All types, sizes and prices. Write or call, J. D. MacKenzie, Rltr., Wellington, Ont.

FAMILY Coat of Arms! Only $1.00. Everybody wants them. Size 8½x11. Money back if not delighted. Send name, dollar bill, cheque, money order. M. Daoust, 847-M. Roscoe Street, Chicago 13, Illinois.

RENFREW Separator Parts, parts for all makes. Bowls rebalanced, retimed. Electric attachments, Hulse Separator Service, Hillsdale.

**MEDICAL**

A TRIAL — EVERY SUFFERER OF RHEUMATIC PAINS OR NEURITIS SHOULD TRY DIXON'S REMEDY.
MUNRO'S DRUG STORE,
835 Elgin Ottawa
$1.25 Express Prepaid.

● FEMINEX ●
One woman tells another. Take superior "FEMINEX" to help alleviate pain, distress and nervous tension associated with monthly periods.
$5.00 Postpaid in plain wrapper
POST'S CHEMICALS
889 QUEEN ST. EAST TORONTO

POST'S ECZEMA SALVE
BANISH the torment of dry eczema rashes and weeping skin troubles. Post's Eczema Salve will not disappoint you.
Itching, scaling, burning eczema acne, ringworm, pimples and foot eczema, will respond readily to the stainless odorless ointment regardless of how stubborn or hopeless they seem.
PRICE $2.50 PER JAR
POST'S REMEDIES
Sent Post Free on Receipt of Price
889 Queen St. E., Corner of Logan
TORONTO

**OPPORTUNITIES FOR MEN AND WOMEN**

BE A HAIRDRESSER
JOIN CANADA'S LEADING SCHOOL
Great Opportunity Learn Hairdressing.
Pleasant, dignified profession, good wages. Thousands of successful Marvel graduates
America's Greatest System
Illustrated Catalogue Free
Write or Call
MARVEL HAIRDRESSING SCHOOLS
358 Bloor St. W., Toronto.
Branches:
44 King St., Hamilton.
72 Rideau St., Ottawa.

**OPPORTUNITIES FOR MEN AND WOMEN**

LADIES make extra money selling Gottschalk's Metal Sponge Pot Cleaner to your friends. These miracle household cleaning aids sell on sight. There's nothing quite so good as time tried Gottschalk's Metal Sponge to clean and brighten up pots and pans, floors, woodwork, tiles, porcelain, and enamelware. Write today for our liberal profit making plan. W. H. Millman & Sons, Dept. 110, 243 College St., Toronto, Ont.

ASHAMED TO REMOVE YOUR HAT? Has dandruff, thinning hair or spotted baldness made you look older and unattractive? What you need is LUXUL HAIR & SCALP CONDITIONER. Grows as it grooms. Scientifically compounded to stimulate the growth of new healthier hair and keep the scalp clean. 'LUXUL' made with LANOLINE for over 20 years. Sold under our MONEY BACK GUARANTEE. Get yours today and give your scalp the break it needs. Enclose $1.50 for Regular size, $2.75 Large Economical size. L. & P. PRODUCTS (CANADA). P.O. BOX 12, WINDSOR, ONT

Songwriters! The biggest break in years is now yours. Write to: Manuel Lubel, Executive Secretary, 623 W. Flagler, Miami, Florida.

**NURSERY STOCK**

GLADIOLUS — Plant strong young high crowned mixed gladiolus bulbs 1" to 1½", all bulbs inspected and treated ready for panting. 100—$1.50. Hugh Kolb, Port Elgin, Ont.

PERENNIALS sturdy plants. Raspberries, Viking, Latham. Prices on request. Rylands Gardens, Edgeware Drive, St. Thomas, Ontario.

**PATENTS**

AN OFFER to every inventor—List of inventions and full information sent free. The Ramsay Co., Registered Patent Attorneys. 273 Bank Street, Ottawa.

FETHERSTONHAUGH & Company Patent Attorneys. Esablished 1890. 600 University Ave., Toronto. Patents all countries.

**PERSONAL**

$1.00 TRIAL offer. Twenty-five deluxe personal requirements. Latest Catalogue included. The Medico Agency, Box 124 Terminal A. Toronto, Ontario.

TOBACCO Eliminator — A Scientific guaranteed remedy for cigarette addiction. Quick — Sure — Permanent. For free booklet write C. King Pharmacal Corp. Ltd., Box 303, Walkerville, Ont.

**REPAIRS**

WATCH, Clock and Electrical Appliances, Repairs. All work guaranteed. Send to Brady's Credit Jewellers, Box 380, Mitchell, Ontario.

**TEACHERS WANTED**

BISCOTASING requires teacher, grades 1-8, for September. State qualifications, experience, inspector. Salary $2,300., furnished residence, low rent. Mrs. E. M. Grant, Secretary, Biscotasing, Ontario.

**WANTED**

BEAR CUBS
Wanted 1954 bear cubs. Send full particulars to D. McDonald, 89 King St. East, Bowmanville, Ontario.

WANTED to buy. Muskrat skins, highest prices. Byron Wilson, 45 Simonds Street, Saint John, N.B.

Certified Diamond Rings at
WHOLESALE PRICES
YOU SAVE UP TO 50%



Reg. Price $59.95
Our Price ..... $29.50
Nine diamond wedding ring in 14 kt. yellow or white gold.

| Same as above: | Reg. Price | Our Price |
|---|---|---|
| With 7 diamonds | 49.00 | 24.50 |
| With 5 diamonds | 39.00 | 19.50 |
| With 3 diamonds | 29.00 | 15.50 |

Reg. ..... $125
Our Price
$59.50
14 Diamond Matched Set in 14-18 Kt. Yellow or White Gold.



MONEY BACK GUARANTEE
FREE INSURANCE AGAINST LOSS
Mail Orders Promptly Filled
DIAMOND and JEWELRY
DIRECT SALES
LIMITED
RYRIE BLDG. ROOM 421 — 229 YONGE ST. (NEAR SHUTER)
PHONE EM. 4-7735




If You're TIRED ALL THE TIME

Everybody gets a bit run-down now and then, tired-out, heavy-headed, and maybe bothered by backaches. Perhaps nothing seriously wrong, just a temporary toxic condition caused by excess acids and wastes. That's the time to take Dodd's Kidney Pills. Dodd's stimulate the kidneys, and so help restore their normal action of removing excess acids and wastes. Then you feel better, sleep better, work better. Get Dodd's Kidney Pills now. Look for the blue box with the red band at all druggists. You can depend on Dodd's. 52

# THE FARM FRONT
by John Russell

Agricultural history was made recently when Gerald Rowe, of Riceville, Ont., was sentenced in Magistrate's Court at L'Orignal, Ont., to pay the maximum fine of $500 and all costs of the case, which would be at least another $500, for falsifying the pedigrees of Holstein-Friesian cattle on his farm. Five charges were laid by the Department of Agriculture, Ottawa, through the RCMP, but when a conviction was secured on the one charge the other four were adjourned. * * *

Officials of the Department responsible for enforcing the provisions of the Live Stock Pedigree Act beileve that the conviction recorded in this case will make it easier to prevent this type of fraud in the future.

* * *

For the first time in Canada, and possibly in any country, results of a blood test to prove percentage of an animal has been submitted to court and accepted as evidence. In this case it was accepted as proof that the heifer, Mary Bess Supreme, could not be the daughter of the cow, Lady Bess Rena Echo and the sire, Penvale Supreme, as Claimed by Mr. Rowe.

* * *

In delivering his judgment, Magistrate Lalonde stated the prosecution had proved by two different methods, practically and scientifically, that the parentage of Mary Bess Supreme, as stated in the application for registration, was false.

* * *

Emmet Collins, an experienced technician for an artificial insemination unit, gave evidence that he had inseminated the cow, Lady Bess Rena Echo, in Mr. Rowe's herd only four months before the calf registered as Mary Bess Supreme was claimed by Mr. Rowe to have been born, and at that time the cow was not in calf. Two veterinarians testified for the prosecution that an experienced technician in artificial insemination would definitely know if a cow that far advanced in the pregnancy period was in calf.

* * *

Close questioning of Mr. Collins emphasized the value of accurate records being kept by insemination technicians. Mr. Collins had to produce records showing exact dates of insemination services, definite identification of the cow inseminated and of the bull used, in order to prove that the calf in this case could not have been born as the result of this mating.

* * *

The magistrate stated that as a result of Mr. Collins' testimony, supported by the statements of the veternarians, he was satisfied Lady Bess Rena Echo was not in calf when inseminated on January 4th, 1951, and consequently could not have given birth to a calf on May 8th, 1951 as claimed by the defendant. * * *

Magistrate Lalonde stated that the prosecution also had proved by means of blood tests, performed by experts, and the result presented by them to the court, that Mary Bess Supreme could not have been the daughter of Lady Bess Rena Echo and Penvale Supreme. He stated the evidence given by Dr. Humble of the Ontario Veterinary College, on this point was convincing beyond any doubt.

* * *

The basis of the evidence given by Dr. Humble was that to prove parentage of an animal by the blood test, all factors found in the blood of a calf must be present in the blood of either the sire or the dam. If certain factors found in the blood of the calf could not be found in the blood of either the sire or the dam, then the calf could not have been the result of that particular mating. In the case of the heifer, Mary Bess Supreme, factors were found in her blood that were not present in either the blood of the alleged dam, Lady Bess Rena Echo or the alleged sire, Penvale Supreme, consequently Mary Bess Supreme could not have resulted from that mating.

* * *

Officials of the Department believe acceptance of the blood test by the court as proof of parentage will aid materially in preventing future substitution of one animal for another in the registration of live stock. With the widespread use of artificial insemination in the breeding of dairy cattle, it will be comparatively easy to make and record blood tests of all sires used in breeding centres. The Canadian Holstein-Friesian Association already requires it for all Holstein bulls used in such centres and the results are recorded at the Ontario Veterinary College.

* * *

With the blood types of the sires recorded, it will not be difficult, where parentage of a calf is in doubt, to have blood tests made of the calf and the calf's dam. Comparing the blood tests of all three animals will determine that the calf is not actually the result of the mating of that particular sire and dam if any substitution has occurred.

* * *

To this extent the case of the Crown versus Gerald Rowe marks a forward step in maintaining the reliability of Canadian pure bred livestock records. In future the fact that the blood test has been accepted in court will make it difficult for any cattle breeder, either by accident or design, to substitute one animal for another on a certificate of registration.

# Here Are Hollywood's Worst-Tressed Stars




**MARILYN MONROE:** "Shaggy dog."



**AUDREY HEPBURN:** "Lawn-mower haircut."



**RITA HAYWORTH:** "Ten years behind the times."



**LESLIE CARON:** "Caught in the rain."

Marilyn Monroe is Hollywood's "worst-tressed" actress. Elizabeth Taylor is the best. That's what a poll of 723 beauty salon operators in the U. S., Bermuda, Canada and Cuba turned up. Other favorite movie stars who followed Miss Monroe in disfavor, and the beauty experts' comments are shown above and below. Hairdressers recommended Marilyn chop her locks by at least three inches. They called Liz Taylor "best tressed," because her coiffure is "youthful but sophisticated."



**MARTHA RAYE:** "Untidy and old womanish."



**TALLULAH BANKHEAD:** "Stringy," Dahling.



**Susan Hayward:** "Too long and bushy."




**ELIZABETH TAYLOR:** "Best tressed."



**Old Habit** — Sawing wood at the age of 97 is Wallace A. Bently. He saws wood for about two hours a day for exercise. A retired blacksmith, Bently attributes his longevity to tobacco-chewing, a practice he began when he was eight.

## Lack Of Height Blights Happiness

Two marriages look like being blighted because of eight inches.

For 15 years the two Munich-born dwarf sisters, Carla and Carola Miele, who are respectively 28 and 30 years old, and three feet one inch and three feet three inches in height, have been travelling all over the world.

They perform clever juggling acts at variety shows, and so proficient and engaging are they that they have never been short of either bookings or cash.

Both little ladies have been married for eight years to dwarfs who live in Rome. Carla's dental-surgeon husband, Dr. Zimbala, is three feet four inches tall. Carola is married to a newsagent named Georgini, who stands three feet two inches.

Nothing so far has ever interfered with the connubial bliss of the two couples. Now, however, a shadow has been thrown on all their lives. For Carla and Carola have suddenly started to grow. Almost overnight they have shot up another eight inches or so, so that Carla now levels off at around three feet nine inches, while Carola has topped four feet.

Their husbands dislike the idea of their wives being so much taller than themselves, especially as the girls are continuing to grow. The Zimbalas, moreover, have a two-year-old son who is now nearly two feet tall and looks like being a normal child and adult.

Disaster has now struck again. The sisters' manager has given them the sack. He says they have lost their main asset—their diminutiveness. It seems that the sisters inherited a family disability of the endochrine glands, but the glands have suddenly started to function normally, so there is nothing they can do about it.

Now Signor Georgini and Dr. Zimbala have started divorce proceedings.

## Behind The Walls Of A P.O.W. Camp

Behind the forbidding walls and barbed wire of Stalag VIIIb, brave men were dying . . . and some of them were crying. Into this earthly hell had come a form of torture so subtle that it achieved something German rifle butts and starvation could not do.

"Mail up!" yelled a voice. A hushed silence spread through the hut. One by one the lucky names were called out, tension mounted as the pile became smaller, and smaller. Letters from home! From wives, mothers, sweethearts . . .

"I've got the world's grandest wife," boasted Bluey, the one chap who always seemed to be able to laugh at the hardships of prison camp life. "And my little boy will be talking and romping all over the place now. Boy . . . wait until he sees his daddy!"

Fellow prisoners were envious at the eagerness with which Bluey tore open his precious letter — a rather special letter, for two weeks later Bluey hanged himself. A wife's infidelity, or a sweetheart's refusal to wait, did strange things to the men confined in Stalag VIIIb.

Unfaithfulness was a cancer which ate at the hearts and minds of soldiers and airmen to whom only the memory of love and kindness, far away, made it possible to live and endure.

The soulless wife of a soldier, shell-shocked at Dunkirk, bore two children to an Italian prisoner of war. Repenting, she wrote offering to buy her husband a new motorcycle after the war, if he would forgive.

Another letter which a sergeant received from his best girl — writes Richard Pape in his moving and brilliantly written book, "Boldness Be My Friend" — dismissed the situation at home in five words: "Sorry. Married your father. Mother."

An airman, twice decorated for gallantry, suffered terrible burns when his bomber crashed and he had remained at the controls enabling his crew to jump to safety. His fiancée wrote: "I don't want anything further to do with an airman who chooses to play safe by becoming a P.O.W. I would rather be married to a 1941 dead hero than a 1941 prisoner."

One soldier, receiving a Red Cross sweater with the name of the donor in the pocket, spared one of his precious letter-cards on which to write his thanks. Came the reply: "I'm sorry you got it. I wish it had gone to someone on active service."

Richard Pape, M.M., navigator of an R.A.F. Stirling bomber, shot down over Berlin, has written what his doctor has described as the "unvarnished record of his unending fight for freedom."

Pape needed a doctor when he finally came home, battered both in mind and body. Writing "Boldness Be My Friend" was part of his "treatment."

# THE SUNDAY SCHOOL LESSON

R. Barclay Warren, B.A., B.D.

**Ahijah Foresees a Divided Kingdom**
**1 Kings 11:29-38.**

**Memory Selection: If thou wilt hearken unto all that I command thee, and wilt walk in my ways . . I will be with thee, and build thee a sure house. 1 Kings 11:38.**

With this lesson we begin a study of the northern kingdom and its prophets. During its 200 years there were 19 kings and nine different dynasties. The dynasty of Jehu lasted 100 years.

The kingdom of Israel reached its height under King Solomon. His wives—of which he had 700, in addition to 300 concubines—turned his heart to their gods. The prophet, Ahijah, foresaw and told Jeroboam that ten of the tribes would forsake Solomon's son and acclaim him, Jeroboam, as their king.

Prophecy is often mistaken for a type of fatalism. Events are not caused by prophecy. Prophecy is simply the foretelling of events. The event does not occur because it was prophecied. It was prophecied because God revealed it to his servant in advance. We are always free moral agents. Only God who knows all things can accurately predict what we will do in a given situation. His foreknowledge does not interfere with our freedom of choice. The knowledge of past, present and future are all his. His revelations of the future are given to his servants as He wills.

The story of Rehoboam's rejection of the advice of the older counsellors was a lesson for us all. Youth is more liable to be hot-headed and impetuous. We need the enthusiasm and venturesome spirit of youth. We also need a humble spirit which leads us to inquire of the Lord for His guidance. He knows best.

"It's no use sowing grass seed under two feet of soil."

"I know, but it annoys the birds."

SALLY'S SALLIES




"Oh, honey, it looks like you're trapped again!!"

(Upside down to prevent peeking)

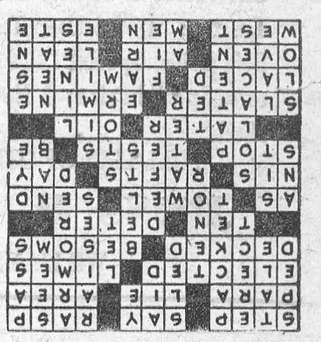

# CROSSWORD PUZZLE

ACROSS
1. Pace
5. Speak
8. Grate
12. Kind of rubber
13. Untruth
14. Surface
15. Chosen by vote
17. Acid fruits
18. Arrayed
19. Brooms
20. Decimal number
21. Restrain
22. Like
24. Drying cloth
26. Transmit
29. Scandinavian brownie
31. Floating devices
33. Period of light
34. Halt
36. Examinations
38. Exist
39. Subsequently
41. Lubricate
43. Tool for fleshing hides
45. Kind of fur
48. Drew together
49. Periods of hunger
50. Heated chamber
51. Manner
52. Incline
53. Direction
54. Employes
55. Princely Italian family

DOWN
1. Hurried
2. Story
3. Upright
4. Parcel
5. Vehicle on runners
6. Help
7. Pronoun
8. Lifts
9. Mailed
10. Appear
11. Go by
16. Drift
17. Allow
19. Girdles
21. Put off
22. Belgian commune
23. Occupy a chair
25. Irrigate
27. Seize suddenly
28. Color
30. Comforts
32. Atmospheric disturbance
35. Apparent
37. Figure of speech
40. Spread to dry
42. Reins
43. Lethargic
44. Bathe
45. Acquire by labor
46. Orderly
47. Serf
49. Exclamation
51. Morning (ab.)

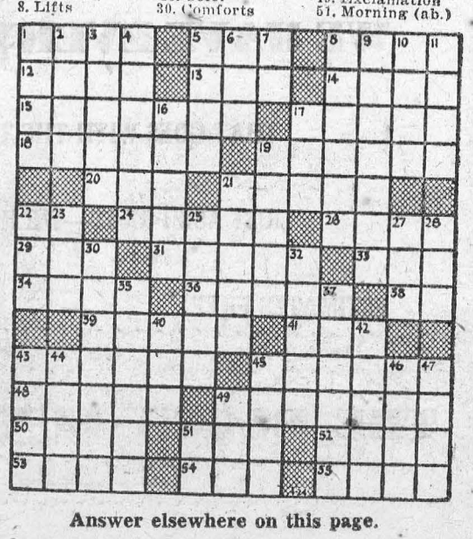

**Answer elsewhere on this page.**



**Turtleneck Duo** — Axel Johansson proudly displays a large turtle he picked up during a naval training tour in the West Indies. At 15, he is the youngest boy aboard the Swedish training schooner Falken which was in dock at Southampton, England.




*the soap of beautiful women*

*Tender as Spring Chicken*







## Do you need...




## ...then talk to "My Bank"

FIL — the fixer . . . his full name is Farm Improvement Loan. Give him a chance to help fix up *your* farm . . . he's economical, convenient, versatile. He can do almost anything in making *your* farm a better farm.

A cream separator — milking machine — cultivator — tractor — incubator . . . these are just a few of the many modern, time-saving, money-making farm machines and implements you can put to work on your farm through FIL. See your local B of M manager about *your* farm improvement loan.

**BANK OF MONTREAL**

*Canada's First Bank*

Morrisburg Branch: KENNETH MacLUCKIE, Manager
Williamsburg (Sub-Agency): Open Mon., Wed. & Fri.
Iroquois Branch: C. C. McEACHERN, Manager
Wales Branch: KENNETH FLETT, Manager
Open Monday, Wednesday, Thursday & Saturday
Aultsville (Sub-Agency): Open Tuesday & Friday

WORKING WITH CANADIANS IN EVERY WALK OF LIFE SINCE 1817

D196

## How good is YOUR aim?

### You'll hit the mark with XL (EXCEL) Growing Mash!

How are you aiming to hit the profit target you've set for your layers? Balanced feeding is the answer — and that means XL(EXCEL) Growing Mash.

Aim now to bring out the full potential of your future layers. Hit your profit target by developing them now with XL(EXCEL) Growing Mash — for high production and sustained performance. With XL(EXCEL) Growing Mash your pullets get everything they need, including: —

- Quality proteins for proper fleshing.
- Antibiotic for growth and to combat disease.
- Correctly balanced minerals (calcium and phosphorus) plus trace minerals for a strong bone structure.
- Adequate vitamins, including A, D, B2 and B12, for good health and resistance to sickness.

XL(EXCEL) Growing Mash is *economical* and *always fresh* from your XL(EXCEL) Feed Service Mill. You save money too.

*If you have your own grain —*
*Have us mix:* — 3 bags your grain and 1 bag XL(EXCEL) Developing Conc.
or — 5 bags your grain and 1 bag XL(EXCEL) Range Conc. — if your range is very good.




**BOUCK'S HILL FEEDS**

We have a full line ot XL Feeds, Mill Feeds and Fertilizers.
Custom Grinding, Rolling and Mixing.
We are agents for Allis-Chalmers Tractors and Farm Machinery

1 New Farmall Super 'C' Tractor, Special Price; 2 Mc.-Dg. 10 x 20 Tractors on Steel; 1 M.-H. 20 x 30 Tractor on Steel; 1 Mc.-Dg. F-14 Tractor on Steel; 1 A.-C. Model 'B' Tractor on Rubber; 1 Ford-Ferguson Tractor with Cultivator; 2 General Tractors; 1 Cub Tractor; 1 Bronco Tractor; 1 W-4 Used Tractor; 6 New 15-Marker Tractor Disc Drills, Special Price; 3 Fertilizer and Lime Distributors, Special Price; 1 New 13-Marker Disc Drill, Horse Hitch.

FULL LINE OF OTHER SPRING MACHINERY

**ROSS H. BECKSTEAD**

WILLIAMSBURG, ONTARIO

# CAMEO THEATRE

EVENING SHOWS 7.30 and 9.30 P.M.
MATINEES ON SATURDAYS AT 2 P.M.

Thurs.-Fri.-Sat.—

PRINCE OF PIRATES
COLOR
John Derek, Barbara Rush

BAABED WIRE
Gene Autry

Mon., Tues., Wed. —

TOP SECRET
George Cole

Mon., Tues., Wed.,—

BOY FROM OKLAHOMA
COLOR
Will Rogers, Jr., Nancy Olson

**FOTO NITE**

THE SHOW WITH THE

- BIG CASH OFFER EVERY
- TUESDAY (Attendance Night) AND
- WEDNESDAY (Stage Show)

NEXT OFFER:

**$95**

If you attend theatre on Tuesday Nite, make sure to sign an attendance card available from doorman and be eligible for Wednesday night Cash Offer.

POTATOES———
P. E. ISLAND, NO. 1 TABLE, 75's ..... $1.40
FOUNDATION A SEED ..... $1.60

FERTILIZERS———

We have it for Orchard, Garden, for Grains, for Corn and Pastures.

GRASS AND CLOVER SEERS———

We sell nothing but No. 1 Seeds. GET OUR PRICES

Alfalfa, Red Clover, Alsike, Timothy, Orchard Grass, Brome Grass, Sweet Clover, Reeds Canary and Ladino Clover.

SEED GRAINS———

Government Tested No. 1. Ajax Oats, Erban Oats, Beaver Oats, Clinton Oats, Montcalm Barley, Seed Wheat and Peas.

**MORRISBURG FEED & PRODUCE CO.**

Please Phone 88 or 89. WE DELIVER

FLOUR———

OGILVIE'S, with printed bag and free bath towel valued at 50c ..... $6.05

ROBIN HOOD, plain cotton ..... $5.90

Now is the time to think of FERTILIZER AND SEED
ALL KINDS OF SEED OATS, BARLEY, AND WHEAT AVAILABLE. PLEASE ORDER EARLY.

OUR SEED CLEANING PLANT IS NOW IN OPERATION
We still have a good supply of Beet Pulp at $3.50 cwt.
NO. 4 NORTHERN WHEAT ..... $3.40 cwt.

**J. D. DAIN and Co.**

*Double duty —*

protective action and after-infection control of apple scab.

# Puratized* Apple Spray

11.5% phenyl mercuri triethanol acetate.

prevents the development and spread of scab infection.

Time-proven surest, safest mercury compound you can use.

Consult your Niagara Service man now, about using Puratized.

NIAGARA BRAND SPRAY COMPANY LIMITED
Burlington Ontario

*Trade Mark Reg'd. Canadian Patent No. 500,456.

WHEN YOU BUY Niagara YOU BUY PROTECTION

# PICADILLY Theatre Williamsburg

THURS., FRI., SAT., APRIL 29—30—MAY 1—
FORT ALGIERS:—A drama. A picture you will not want to miss. Starring Yvonne DeCarlo, Carlos Thompson and Raymond Burr.

MON., TUES., WED., MAY 3—4—5—
EASY TO LOVE:—A fun-filled, tune laden Technicolor musical, against the beautiful backgrounds of Cypress Gardens. Starring Esther Williams, Van Johnston and Tony Martin.

THURS., FRI., SAT., MAY 6—7—8—
ALASKA SEAS:—The story of men who fish the bleak and barren Ocean off the Alaskan Coast. Starring Jan Sterling, Robert Ryan, Brian Keith and Gene Barry.

COMING SOON:—TORCH SONG, KANSAS PACIFIC, EASY TO LOVE and LIMELIGHT (Charlie Chaplin).

FUNERAL AND AMBULANCE SERVICE
TRAINED ATTENDANT IN CHARGE

**G. LEONARD KECK**

Phone 130 Day or Night Morrisburg, Ont.

**FOR YOUR SHOPPING CONVENIENCE**

| | |
|---|---|
| Irish Linen Tea Towels, assorted colors | 65c |
| Bridge Sets, Printed Rayon, 5 Pieces | $2.95 |
| Colorful Printed Cotton Tablecloths | $2.95 |
| Ladies' Plain Linen Handkerchiefs | 25c |
| Men's Plain Linen Handkerchiefs | 30c |
| Irish Linen Guest Towels, assorted colors | $1.25 |

**THE HOUSE OF TREASURES**
(ANTIQUES)
Highway No. 2 Iroquois Phone 310

**McDONELL MOTOR SALES**
**PONTIAC BUICK GMC**
PHONE 188 — MAIN ST. — MORRISBURG

WE GUARANTEE OUR WORK

BUILDERS THE Black LUMBER CO. SUPPLIES

**WE HAVE EVERYTHING**

THAT GOES WITH THE TRADE

JUST ASK FOR IT—WE HAVE IT

ESTIMATES FREE — WE DELIVER

**THE BLACK LUMBER CO.**
W. G. Black, Mgr.
Phone 222 Morrisburg

## WILLIAMSBURG

Vera Griffiths, niece of Mr. and Mrs. Raymond McIntosh leaves Williamsburg next week for Britain. Vera has lived here for the past three years. She will be missed by her many friends in Williamsburg and surrounding district. Accompanying Vera on her Atlantic crossing will be her aunt, Mrs. Raymond McIntosh and her little daughter, Faye Wfnne. They will spend the summer months visiting relatives and friends "Good luck, Vera"; We all hope you will return to Canada some day.

Mrs. George Strader is spending a few days in North Bay with her sister, Mrs. Jack Jarvis.

Mrs. Florence McIntosh of Winchester Springs, visited Mrs. Hilda Johnston during Easter week.

Mr. and Mrs. Roy White and son Douglas of Ottawa, spent Friday with Mr. and Mrs. Strader McIntosh and Mrs. Edgar McIntosh.

Mr. and Mrs. Harry Garlough and Mr. and Mrs. Claire Algire spent a few days last week in Syracuse, N.Y.

Mr. and Mrs. Harry Merkley, of Smith's Falls, spent Saturday with Mr. and Mrs. Henry Garlough.

Mr. Herman Whitteker, Cassie and Ethel of Cornwall, were week end visitors at the home of Misses Almeda and Sarah Whitteker.

Mrs. Lyla Hess visited Mr. and Mrs. Carl Laushway and family, of Winchester last week end.

Mrs. Stewart Wallace, of Morrisburg, and Mrs. Reg. Salmon, Aultsville, called on Mr. and Mrs. Garnet Weegar and Rex on Sunday.

Misses Barbara and Joan Strader of Strader's Hill, spent a few days last week with their aunt, Mrs. Jack Hill and family of town

Easter week guests at the home of Mr. and Mrs. Geo. Strader and boys were Miss Shirley Strader, of Port Arthur; Mr. Mike Mihalik, of Fort William and Miss Betty Strader of North Bay.

Mr. and Mrs. Stanley Forward are visiting Mr. and Mrs. Wallace Johnston and Velma of Ticonderoga, N. Y.

Mrs. G. L. Barclay visited Mr. Arthur Johnston and family of Dixon's Corners.

Mr. George Hill spent a few days in Toronto last week attending a School Area Convention.

Pictures will be shown in Williamsburg United Church next Sunday night. Rev. A. B. Casselman of Ottawa, a representative of the Lord's Day Alliance will be present.

Easter week guests at the home of Mr. and Mrs. Dan Burton were Miss Leda Burton of Brockville; Mr. Harold Kennie of Alexandria Bay; Mr. John Burtn, Morrisburg; Mr. and Mrs. Pringle Murphy and family of Dixon's Corners.

## CEDAR GROVE

Mr. Lloyd Dafoe of Lethbridge, Alta., Mr. and Mrs. Frank Dafoe and Mrs. Lillie Dafoe were guests of Mr. and Mrs. Keith Dafoe Aultsville on Friday evening.

Mrs. George DWennison, Gallingertown spent the week end with Mr. and Mrs. Garnet Dennison.

Mrs. Raymond Dafoe spent a couple of days in Massena, N. Y., with Mr. asd Mrs. Clarence Dafoe.

Mr. and Mrs. Elburn Crites and family visited Mr. and Mrs. Milton Crites, Second Concession, Sunday evening.

The C. A. S. entertained the Foster Parents at a banquet at their annual meeting Friday night in Cornwall. Those attending from the community were Mrs. Harvey Dillabugh, Mr. and Mrs. Garnet Dennison, Mr. and Mrs. Chesley Swerdfeger.

Mr. Lloyd Dafoe who visited at his parental home returned to his home in Lethbridge, Tuesday.

Guests on Sunday at the home of Frank Dafoe were. Mr. and Mrs. Robert Bogart, Benwick, Mrs. Fay Droppo, Goldfield.

## AULTSVILLE

Mr. G. A. Beckstead visited friends at Brockville last week.

Mr. and Mrs. Frank Fetterly visited at Dunbar last week with their son in law and daughtef, Mr. and Mrs. Bernice Froats.

Miss Annie George of Toronto is spending a few days with Mr. and Mrs. H. Parsons at the Caribou Tea Room.

Mrs. Hugh Jones and son Hugh, of Prescott are the guests of Mrs. Wil liam Holder and George.

Mr. and Mrs. Ernest Beckstead of Courtice, Ont., spent last week with Mr. George Beckstead and Orval and made some calls around town.

Mr. and Mrs. W. J. Cheley and Mrs. J. O'Shaughnessy spent last Wednesday at Wales, guests of Mr. and Mrs. Harry Morgan.

BORN—At Winchester Memorial Hospital on Tuesday, April 20th to Mr. and Mrs. Mervyn Rogers, a daughter.

Mr. and Mrs. Dam and family have moved to Morewood.

Mr. and Mrs. Willis Swerdfeger of Colquhoun visited at the home of Mr and Mrs. Duane Gow on Friday.

Allan Canough who has spent the past year in Germany, has returned home.

Mr. and Mrs. Fred C. Gallinger of Gallingertown were dinner guests of Mr. and Mrs. Walter Cheley on the 25th.

Mr. and Mrs. Thomas Russell of Morrisburg spent Sunday with Mr. and Mrs. Graham Gallinger and family.

BORN—On Monday April 26th, to Mr. and Mrs. Ernest Gillard, a daughter at Cornwall General Hospital.

Mrs. Agnes Morgan who spent the winter in Toronto with relatives has returned home.

Mr. and Mrs. Stuart Saddlemire were recent guests of Mr. G. A. and Orval Beckstead.

## GALLINGERTOWN

Mrs. Hester Gallinger spent a few days during Easter week end with relatives in Cornwall.

Mr. and Mrs. Olin Ault of Colquhoun were recent guests with Mr. and Mrs. David Alguire.

Russell Campbell and Dolph Stoker of Prescott, visited Mr. and Mrs. Clair Gallinger and Mr. and Mrs. Fred C. Gallinger on Thursday.

Sandy Neumann of Ottawa spent the Easter holidays with his grandparents, Mr. and Mrs. William Alexander at Pleasant Valley.

Mr. and Mrs. F. C. Gallinger visited Mr. and Mrs. W. J. Cheley at Aultsville on Sunday.

Mr. and Mrs. Ed Moore of Brockville were week nd guests with Mrs. Hester Gallinger and family.

Mr. and Mrs. David Alguire were supper guests with Mr. and Mrs. F. C. Galinger on Easter Sunday.

Mr. and Mrs. Hubert Gallinger, Gary and Brian also Mrs. Gallinger and Basil were Easter Sunday guests with Mr. and Mrs. Clarence Moore at Iroquois.

Mr. and Mrs. Robbie Johnston of Avonmore visited Mr. and Mrs. David Alguire.

Mr. and Mrs. George Dennison have returned to their home here after spending the winter montss with Mr. and Mrs. Ivan Dennison and family.


## DID YOU KNOW

...THAT Canadians are living longer to-day than they did 20 years ago, thanks to the advances made by medical science?

The probability of a longer span of life creates a greater need for saving for your retirement years so that you will not outlive your income. Life Insurance enables you to guarantee a retirement income for life, while at the same time providing for your dependents should you not live to retire.



S. EARL FREELAND, C.L.U.

Phone 292, Winchester

Representing

THE MANUFACTURERS LIFE INSURANCE COMPANY

100-52

Coca-Cola TRADE MARK REG. adds zest to lunch

USE SUPERTEST IT'S POWER-PACKED

FLOOR COVERING

LATEST PATTERNS IN CONGOLEUM, 3 and 2 yds. widths

CONGOLEUM RUGS of all Sizes, including 12' x 12' and 12' x 15'.

CONGOLEUM and REXOLEUM RUNNERS.

G. LEONARD KECK

PHONE 130 MORRISBURG

HYDRO ENGINEERS

Plan Your Electrical Future

Ontario Hydro possesses the largest and one of the most versatile engineering teams in Canada. Through the years this team has earned an enviable reputation for inventiveness coupled with sound engineering principles. Both have played a major role in making Ontario Hydro one of the greatest electrical utilities in the world.



ONTARIO HYDRO . . . AT WORK FOR YOU AND YOURS

Information concerning Ontario Hydro can be obtained by writing your Hydro Chairman, 620 University Avenue, Toronto.

DO YOU KNOW?

Hydro employs 905 professional engineers and assistants, representative of every branch of the science.

"Aren't you glad we tried them all before we chose?"

"Yes, and one drive was enough to prove that Monarch outclassed them all."



Where a fine car matters Monarch belongs.

ONE DRIVE AND YOU'LL HAVE PROOF

PROOF OF THE EXTRA SAFETY AND SMOOTHER, QUIETER PERFORMANCE IN MONARCH'S GREAT NEW 161-HP. V-8

PROOF OF MONARCH'S MATCHLESS STABILITY, ITS REASSURING CONTROL ON THE CURVES, ITS NEW STEADINESS ON THE STRAIGHTAWAY

One drive will give you convincing evidence of Monarch's incomparable performance. You'll feel the amazingly responsive and flexible power of Monarch's great new 161-Hp. V-8—today's most advanced and efficient type of engine, made by Canada's most experienced V-8 builder. This means smoother performance, faster acceleration and an extra reserve of safety. You'll experience a completely new feeling of stability, a reassuring, road-gripping steadiness on curves and on the straightaway—the result of Monarch's revolutionary new ride control system—Ball-Joint Front Suspension. You'll ride in new luxury, in new quietness, in Monarch's beautiful interiors—so comfortable and so restful.

*A phone call will bring a Monarch to your door.*

MONARCH LUCERNE COUPE

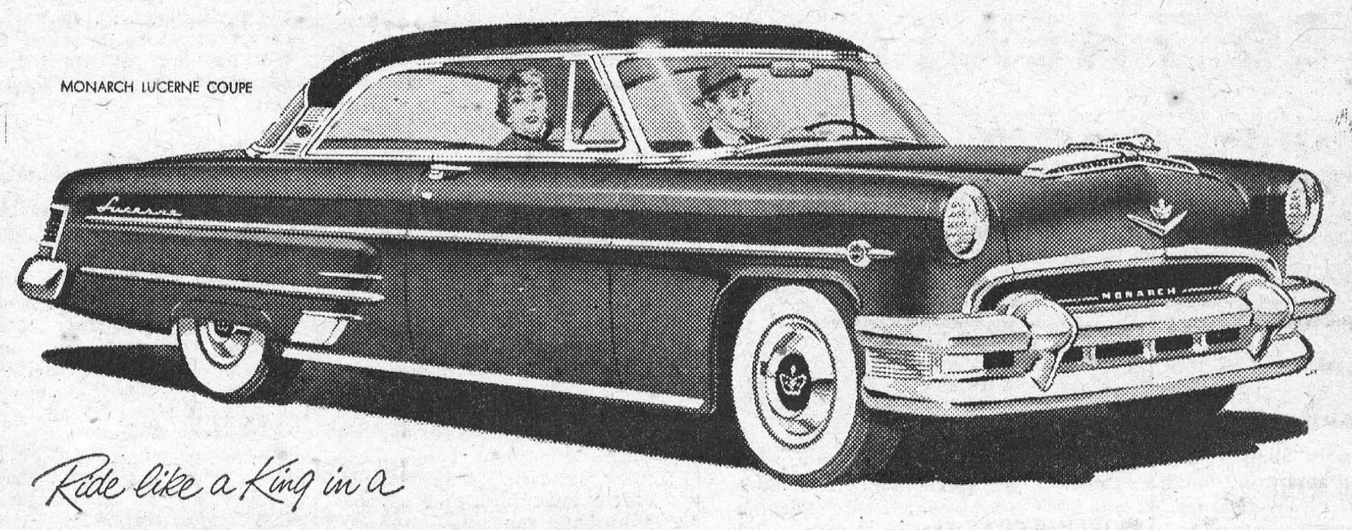

Ride like a King in a

Monarch 161-Hp. OVERHEAD VALVE V-8

(Certain features illustrated or mentioned are "Standard" on some models, optional at extra cost on others.)

YOUR MONARCH DEALER WILL BE PLEASED TO ARRANGE A DEMONSTRATION AT YOUR CONVENIENCE

McKENDRY MOTORS

LOOK FOR THE A-1 SIGN OF VALUE WHEN YOU BUY A USED CAR—SEE YOUR MONARCH DEALER

THERE'S MONEY FOR SEED at the B of M

For many farmers, operating funds are low at this time of year. It's the in-between period when there's lots of expense, little income. If this is your problem, talk it over with your B of M manager.

If you can plan repayment from your farm income, there's money for you at the B of M — for seed, feed or fertilizer

"MY BANK" TO 2 MILLION CANADIANS B of M

BANK OF MONTREAL Canada's First Bank

WORKING WITH CANADIANS IN EVERY WALK OF LIFE SINCE 1817

AD106

KOLO 100

the sulphur fungicide, plus Phygon (pat.) that prevents scab, checks its development in the apple orchard.

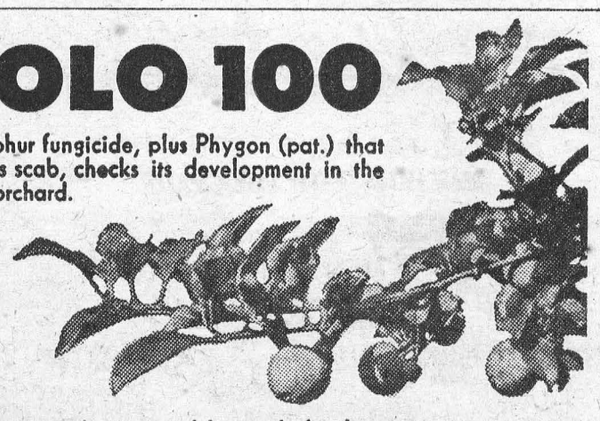

KOLO 100 is the essential fungicide for the prevention of brown rot infection on sweet and sour cherries, peaches, plums, prunes.

Call your Niagara Service man - See your Niagara dealer or write us

NIAGARA BRAND SPRAY CO. LIMITED

BURLINGTON, ONT.

*Sold in hundreds of millions*

"SALADA"
TEA BAGS

# CHRONICLES OF GINGER FARM

by Gwendoline P Clarke

Spring is furtively peeping around the corner. Old Sol has raised his thermostat; crows are flying noisily across the fields; robins are tentatively twittering from tree-tops and swamp frogs are singing.

In the garden snowdrops are blooming; daffodils buds are swelling; spiked-shaped tulip leaves are appearing; tender buds of flowering shrubs are taking on form and colour and the first ruby-red rhubarb leaves are beginning to uncurl.

In the house every room from attic to cellar is becoming less attractive. Bright sunlight flooding the rooms reveals the need for spring-housecleaning. Painted surfaces have a dingy look; paperd walls you hoped might do another year show dark, unsightly streaks along the seams.

In the fields wheat is taking on a greenish hue and looks fairly promising. Clover? It is too early yet to predict how well clover has survivied the winter. Well-drained fields are devoid of surface water and in low lying fields swampy patches are less in evidence.

In the stables spring calves have begun to arrive. Cows and heifers, let out for exercise sniff the air exploratively; the smell of early new growth is in their nostrils. They stand pensively looking over fences and gates; gambol around the yard at intervals and then return unwillingly to dry hay and dairy concentrates. Dogs and cats roam the fields in search of unwary mice and rabbits. Sparrows keep up an incessant twittering in and around the buildings.

And among all this response of nature to the call of spring there sits one inanimate contraption — the farm tractor! Insensitive to the God-given miracle of new life it sits there — not a tremor of expectancy can be detected coming from its great mechanical body. The throb of its heart is stilled until human aid is forthcoming. Great rubber tires act as insulators between the living earth and the steel of its body structure. And yet this mechanical monster; its intricate insides a mass of gears and wires; its blood and nerves gas, oil and electronics; its breath foul; it voice noisy, drowning out the song of birds, frogs and humanity. This . . . this THING, as tempermental as a neurotic woman, as powerful as the devil himself; this thing has more attraction for most young boys on a farm than all the horses, livestock and poultry put together. Some boys, not previously too fond of farming have settled down quite happily once Dad has been persuaded to buy a tractor. Others, once the novelty has worn off, have found a tractor not quite the answer to a foot-loose disposition.

I have often wondered about tractors . . . is there a special affinity between young boys — and 'old boys' too for that matter — and man-made power machinery? There can surely be little sympathetic relationship between tractors and the good earth as compared with horses. In early spring horses can make their way where tractors fear to tread. Tractors must bide their time until sun and wind have conditioned the land to hold their weight. Horses can work in a field, leaving the wet spots until the last, their hooves indenting the land but not to the extent of heavy rubber tractor tires. We know all this yet in our stable there are no friendly horses to whinny their welcome at our approach. Instead, in our drive-shed, there is a tractor, just as I have described — cold, inanimate and insensitive to the miracle of spring.

Another sign of spring is the number of annual organization meetings — past, present and still to come. Retiring officers who have done their stint; incoming officers, some of them reluctant and uncertain, a few with shaking knees taking the chair for the first time. Here and there members up against the problem of filling an office that nobody wants — and I mean nobody — for in most organizations there are many workers but few apparent leaders. I say 'apparent' advisedly because a good worker has all the qualifications of a good officer — to a greater or lesser degree. True, her leadership qualities may be dormant but they will slowly but surely develop — given the opportunity — if her interest is genuine and active. It is up to the older members to encourage and promote installation of younger members to office — and then back them with their own years of experience — without criticism or prejudice. New blood is necessary to keep pace with the times. And for inspiration and guidance in W.I. work there is no better lead than our own splendid little magazine — "Home and Country."

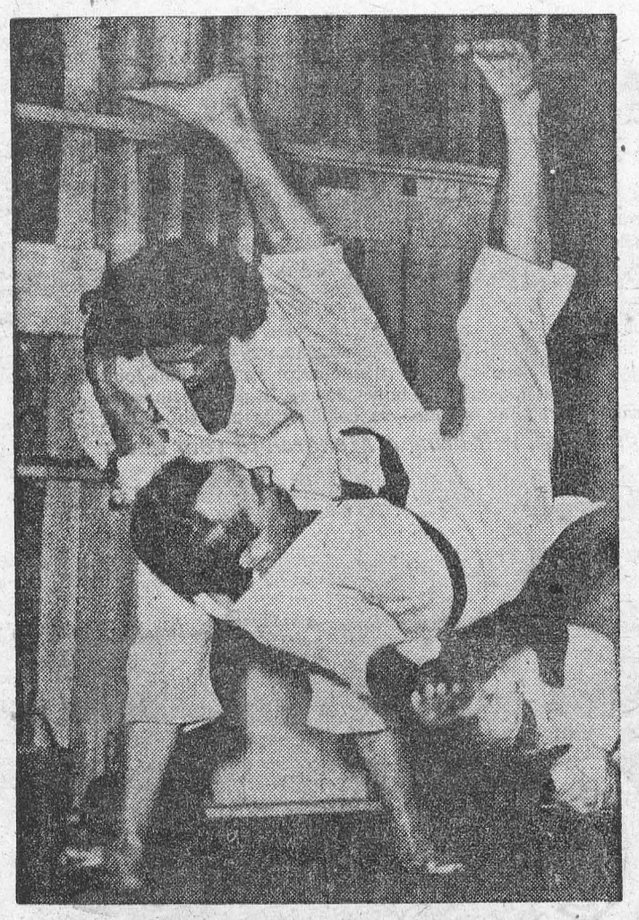

**Singapore Sling** — Due to the increase of crime in Singapore, men, women and children are flocking to Judo schools to learn the art of self-defense. At one such school, which teaches some 180 pupils, instructor J. Bell is tossed by one of his more apt female students.





**Keeping Warm** — At chicken farms throughout Europe, incubators are at a premium, so scenes like the above are not uncommon. These six-hour-old chicks seem quite content in the arms of a young Hamburg, Germany, lass. And she seems quite content, too.

# ANNE HIRST
## Your Family Counselor

"Dear Anne Hirst: I am from overseas, and have no one else to turn to. Please help me before I go out of my mind . . . I married my husband when he was visiting over there; I was only 17, and my family tried to stop me, but I thought I knew all the answers. Now we have three children. I could have loved my husband dearly, except for his insane jealousy.

"He gives us everything we want — except what any wife needs most, her husband's faith.

"Without any reason, he accuses me of seeing men when I go shopping, and he even thinks I let them in our home! I am attractive, and though I can attract men without even trying, I have turned my back on them all. It is only my faith in God that gives me the strength to go on. Much as I love the children, sometimes I feel like walking out on everything. (He does not like people and found fault with all the friends we have had.)

**HOME IS PRISON**

"I am not allowed to leave the house at night. I try to make him understand that a woman has to have some change, but it is no use; he will not take me anywhere. I work hard, and keep the children and the house clean and fresh, and myself, too. I get so nervous I cry day and night, and I am dead inside.

"My husband knows I come from a nice family, and he knew the good life we had in my own home; I have never been back since coming here. . . . Only God knows what I go through, giving the best years of my life to a man who doesn't trust me.

"Please, please help make him see how unbearable things are for me! He does not know I am writing you, but he reads your column.

UNHAPPY AND DIGUSTED"

When a man marries a girl from another country he has a double obligation to see that she is a happy wife. Uprooted from her own people, she must look to him to provide the social life that will balance her homemaking routine and keep her mind and spirits employed and alert. In this way, she stays young and interesting; their home becomes a center where she blooms into full maturity that reflects credit upon him as a citizen, a husband, and the father of a fine family.

This husband has offended all along the way. He so fears that other men will be attracted to his wife that he condemns her to a veritable prison of loneliness. Her whole being is insulted by his groundless suspicions; her spirit starves for companionship; her personality sinks into a nothingness. Is it any wonder she feels dead inside?

Without the inspiration of friendliness, how can he expect her to be an adequate mother to his children? Cut off from any local activities, forbidden association with friends who would welcome her, she cannot provide the proper social background his children will need more and more as they mature. She herself languishes in solitary confinement that saps her natural gayety and can, indeed, drive her into a state of real collapse.

Men call themselves creatures of reason. How can a self-respecting man justify such a stand? Even American girls, alert and informed, can wilt under jailership and succumb to despair; this column has printed hundreds of their complaints.

How rich would be this man's reward if he would behave like a real husband! His wife would be so grateful to be treated like a human being that her affection would warm his heart. His life would take on a new meaning. As he watches her spirits revive, he will see himself not as the bully whose baseless jealousy has darkened her life unbearably, but as a reasonable and trusting husband who plays fair.

I wonder how he would feel to respect himself for a change?

* * *

**A husband who doubts his wife falsely is about the lowest of human beings. The sooner such men learn what they are missing, the more happy homes there will be. . . . In any time of trouble, turn to Anne Hirst. Write her at Box 1, 123 Eighteenth St., New Toronto, Ont.**

## Real "Ball-And-Chain" Taken To Altar

When 32-year-old Maxwell B. Moorefield of Sydney, N.S.W., took his "ball and chain" to the altar he was wearing a real one. His bride weighed a neat 119 pounds. The real ball and chain weighed 45 pounds.

It happened when Maxwell was being given a bachelor send-off by his friends just before he drove to the church. They chained his ankle to the ball, which was made of concrete, and threw away the key.

So as not to keep his bride waiting, Maxwell went chained to church. Blacksmiths and locksmiths were sent for, but did not turn up. The ceremony took place, and then someone arrived with numerous bunches of keys, one of which was at last found to fit the lock on Maxwell's ankle.

"So far as the wife is concerned it's just a case of mind over matter, old man. She doesn't mind and I don't matter!"

# Modern Etiquette

**Q. How should an engraved invitation to a home wedding be worded?**

A. It may read thusly: "Mr. and Mrs. William Jones request the honour of your presence at the marriage of their daughter, Margaret Anne, to Mr. Frederick Allan Sprague on Saturday the nineteenth of December at four o'clock, twenty-two Beech Street."

**Q. Is it correct for a man to use the double-sheet type of stationery for his personal correspondence?**

A. It is all right, but the single sheet is considered more masculine.

**Q. If a close friend of a bereaved family attends the funeral, is it necessary to wear black clothes?**

A. No. However, one should wear subdued clothes, and avoid any gay colors.

**Q. Is it permissible to examine the various dishes on a cafeteria counter before selecting a certain one?**

A. If this can be done quickly. It is thoughtless of those behind you in line if you deliberate too long, and, also, it is rude to be conspicuous in selecting a dish that seems to contain the largest portion.

**Q. Should one ever select a wedding gift that is something only the bride can use, if one is not acquainted with the bridegroom?**

A. No; it is better always to select something that can be used and enjoyed by both the bride and bridegroom.

**Q. Should the used silver be gathered up before removing the used plates from the dinner table?**

A. No; the silver should be left on the plates, and all removed from the table together.

**Q. If one has just moved into a new neighborhood and some of the neighbors have paid calls, how soon should one return these calls?**

A. Within two weeks. Failure to do so is a strong indication that the friendships are not desired.




What to wear? Mom-to-be, don't worry! Whip up a new top or skirt in a day with this sew-easy pattern! For casual wear, sew the checked version with or without the Peter Pan collar. For cool comfort on 90-degree days, choose the scooped-neck, cone-shaped top. Make it in a glamour fabric too, for evening! Send now!

Pattern 4705: Misses' Maternity Sizes 12, 14, 16, 18, 20. Size 16 skirt, 2 yards 35-inch; top with pockets, 3 yards; ¼ ard contrast.

Send **THIRTY-FIVE CENTS** (35¢) in coins (stamps cannot be accepted) for this pattern. Print plainly **SIZE, NAME, ADDRESS, STYLE NUMBER.**

Send order to Box 1, 123 Eighteenth St., New Toronto, Ont.

WAKE UP MORNING APPETITES




Your family will wake up in a hurry when you serve *this* breakfast treat . . . nourishing Nabisco Shredded Wheat with delicious Crown Brand Corn Syrup! Nabisco Shredded Wheat, made from pure whole wheat, contains vital food elements . . . and Crown Brand Corn Syrup adds delicious flavour and quick food energy. Tomorrow delight your family—serve this wonderful breakfast thrill!

*Try them together*

. . . FOR QUICK FOOD ENERGY WITH LASTING NOURISHMENT!



# TABLE TALKS

by Jane Andrews

A correspondent of the Christian Science Monitor, who signs herself "R. C." sends in this interesting recipe which I am passing along to you.

* * *

Several years ago a number of hungry passengers stopped at an attractive tea room in the little town of Madisonville, Texas, for lunch. With the delicious fried chicken they were served little piping-hot ginger bread muffins. On inquiry it was learned they were a specialty at this tea room.

**ICE BOX GINGER BREAD**

**1 cup dark molasses**
**1 cup butter or shortening**
**1 cup sour milk**
**4 eggs, well beaten**
**1 heaping teaspoon soda dissolved in**
**1 tablespoon hot water**
**1½ teaspoon nutmeg**
**1 teaspoon vanilla flavoring**
**1 teaspoon ginger**
**3½ cups flour (Keep out ½ cup of flour to dredge 1 cup raisins.)**
**Raisins optional**

Mix in the order given. Put in a covered jar, or in several pint jars, and place in refrigerator until needed. This batter will keep perfectly from one to two weeks.

A pint jar makes a nice gift for a busy friend, to be baked at her convenience. It can always be served in various ways as a dessert. Try it covered with a rich vanilla sauce.

* * *

**VANILLA SAUCE**

**½ cup sugar**
**¼ cup corn syrup**
**¾ cup cream**
**3 teaspoons butter**
**1 teaspoon vanilla**

Combine the first three ingredients and bring to boiling point, stirring constantly. Cook to 234 degrees, or to a very soft ball when tested in cold water. Remove from heat and add butter and vanilla flavoring. Use hot or cold.

* * *

**BANANA CAKE**

**2 cups cake flour**
**1 teaspoon baking powder**
**1 teaspoon soda**
**½ teaspoon salt**
**½ cup butter or othehr shortening**
**1½ cups sugar**
**1 egg and 1 egg yolk, well beaten**
**1 cup mashed bananas**
**¾ cup sour milk or buttermilk**
**1 teaspoon vanilla**

Sift flour once, measure, add baking powder, soda, and salt, and sift three times. Cream butter thoroughly, add sugar gradually, and cream together until light and fluffy. Add eggs and beat well; then add bananas and beat again. Add. flour to creamed mixture, alternately with milk, a small amount at a time, beating after each addition until smooth. Add vanilla. Bake in greased pan, 13 x 9 x 2 inches, in moderate oven (350°F.) 45 to 50 minutes.

* * *

**BUTTERSCOTCH CREAM CAKE**

**3 cups sifted cake flour**
**3 teaspoons baking powder**
**½ teaspoon salt**
**½ cup butter or other shortening**
**1½ cups sugar**
**1¼ cups milk**
**1 teaspoon vanilla**
**4 egg whites**

Sift flour once, measure, add baking powder and salt, and sift together three times. Cream butter thoroughly, add sugar gradually, and cream together until light and fluffy. Add flour, alternately with milk, a small amount at a time, beating after each addition until smooth. Add vanilla. Beat egg whites until stiff enough to hold up in moist peaks. Stir quickly but thoroughly into batter. Bake in two greased 9-inch layer pans in moderate oven (375°F.) 25 to 30 minutes. Spread Butterscotch Filling between layers. Frosting generously on top and sides.

* * *

**BUTTERSCOTCH FILLING**

**⅓ cup dark brown sugar, firmly packed**
**3 tblsps. butter**
**1 cup milk**
**⅓ cup sifted cake flour**
**2 egg yolks, well beaten**
**1 tablespoon cream**
**1 teaspoon vanilla**
**Dash of salt**

Place brown sugar and butter in top of double boiler and cook over low flame until the entire mixture bubbles. Then cook about 3 minutes, or until slightly thickened, stirring constantly. Add milk gradually to flour, mixing to a smooth paste. Add gradually to hot mixture, continuing to cook and stir over low flame until smooth. Place over boiling water and cook 5 minutes, stirring constantly. Stir small amount into egg yolks; return to double boiler; cook and stir 2 minutes longer. Add remaining ingredients. Cool.

## Bathing In Japan Not Very Private

When Lieutenant J. M. Morris arrived in Japan in 1945 to manage the Imperial Hotel in Tokyo as a billet for senior officers of the Allied Occupation Forces, he found himself in a position calling for exceptional tact and organizing ability. He had both—and the additional useful qualification of a sense of humour.

His main problem was trying convert his Japanese staff to western habits and customs. He made his first attempt shortly after taking up residence:

Stepping into the luxury of his hot bath, he was making the most of it and soaping himself enthusiastically when came a knock at the door. Without waiting for an answer a pretty Japanese girl pushed in carrying his breakfast tray. Morris yelled at her to get out, threatening to hurl the soap. With a puzzled expression on her face she shrugged and departed.

Peeved at this lack of privacy he took the matter up with a Japanese official of the hotel who, says Lieutenant J. Malcolm Morris in his delightfully amusing and entertaining book, "The Wise Bamboo", explained that the maid's conduct was perfectly proper by Oriental standards.

The lieutenant decided that a change in conduct was necessary. Henceforth anyone wishing to enter his room had to knock first. No answer meant no admittance. Would the official please explain this to his staff? This request was translated to the housekeeper. The housekeeper listened intently and then replied in Japanese. Lt. Morris wanted to make certain his instructions were understood, and asked for a translation of the housekeeper's reply.

"Well," replied the official, "he said he would instruct all the servants to knock on your door, then look through the keyhole and, if you were not dressed, not to enter until you tell them to."

Bowing to long - established Oriental custom Morris installed a peep-proof lock—and kept it fastened when he needed solitude!



**And Every Place That David Went . . .** David Smith returns to his school class with his pet lamb, two-week-old "Liberace." At the school door to greet the pair are David's mother, Mrs. Eugene Smith, a kindergarten teacher, and some of David's classmates.




**A-MOO-SING** — It's udderly unbelievable, but the contraption above is an artificial cow which uses radioisotopes to form milk. Dr. J. C. Shaw demonstrates the mechanical cow at an exhibit, showing the uses of atomic material in agriculture.

## .. PLAIN HORSE SENSE ..

**By BOB ELLIS**

When the opportunity of writing this column offered itself just about a year ago, we were plain scared by the idea of seeing our name in print every week and the abusive letters expected in reply to the Horse-Sense which might turn out to be Non-Sense.

Nothing seemed more attractive than to adopt a nom de plume and so we decided to borrow the name Ellis. To our friends were were and still are just Bob.

For some reason or other, however, the letters coming in did not bring any abuse, but were rather in agreement with the ideas offered by this column for the consideration of its readers; so much so that at times there is a danger of getting complacent.

We have heard Bob Ellis quoted and at times got some fun out of arguing against him. In the course of things though, it was unavoidable that some friends and neighbours got wise to the authorship and the question arose as to why hide behind a pen name. So we are dropping it.

*Basic Principles*

This might be a good opportunity to discuss the principles which we regard as fundamental in our reflections on current events.

We believe in the privacy of the individual which flows from the dignity and the rational nature of man who was endowed by his Creator with intelligence and a free will.

From this first premise stems our natural opposition to atheistic materialism whether in the form of Communism which regards man as an animal to be completely subordinated to the total State, or in the guise of laissez-faire Capitalism which inventories man as a commodity to be hired or fired according to the demands of the production line.

We believe that man is a social being, that by his very nature he is co-operative and not competitive and that he could not survive as an individual without the help of his neighbour.

We believe that man has been given this good earth as his own, and that all men should be given the opportunity to acquire some share in it in their own right, always keeping in mind that this right is not an absolute one, but conditioned by the social responsibilties imposed by Moral Law.

We believe that in its true sense democracy means participation by the people in all social processes, cultural, economic and political.

And we believe that by putting these principles into action, we can build a truly Christian and truly social and democratic society.

This column welcomes criticism, constructive or destructive, and suggestions, wise or otherwise; it will endeavour to answer any questions. Address all letters to Box 1109, Whitby, Ont.

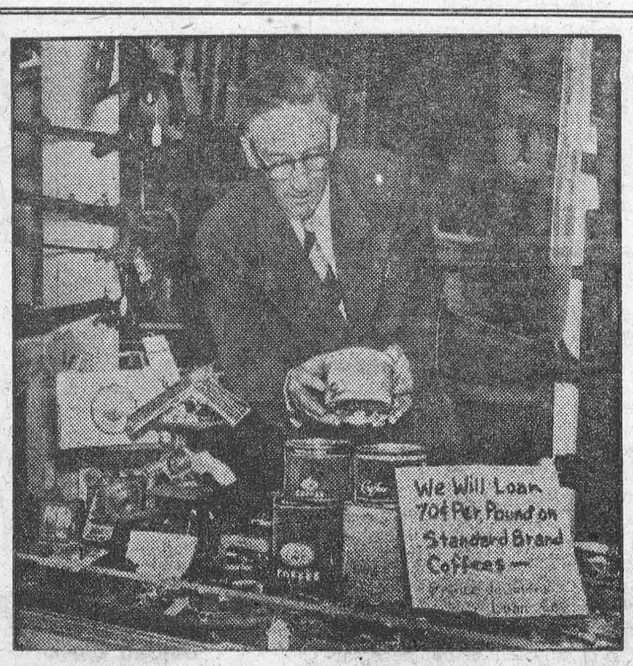


**Signs Of The Times** — With cans of coffee rivaling gems in value, jeweler and loan shop operator Nathan Rosenberg treats them as any other pawnable assets. Sign reads: "We will loan 70 cents per pound on standard brand coffees."

## *How Can I ?*

**Q. How can I clean a hair brush thoroughly?**

A. Dissolve two tablespoons of powdered borax in boiling water, adding enough lukewarm soapsuds to make two quarts. Dab the bristles of the brush up and down in this mixture, being careful not to wet the back of the brush. Rinse well in warm water, then in cold water to harden the bristles and keep them from discoloring. Hang in the open air to dry, bristles downward.

**Q. How can I prevent cream from turning into butter?**

A. Cream will not turn to butter if a teaspoonful of sugar is added to it. To sour a half pint of cream, add a teaspoonful of vinegar to it.

**Q. How can I keep moths out of garments?**

A. If whole cloves are sprinkled in the folds and pockets of the garments which you are storing, the moths will be kept away.

**Q. How can I protect the birds when using the bird bath, and there are cats in the neighborhood?**

A. It is a good idea to place the bird bath near a tree if cats are around, as a bird cannot fly far while its feathers are wet.

**Q. How can I clean woolen garments?**

A. Before attempting to clean a woolen garment brush it thoroughly. Most of the dust and dirt will come out and then one can clean the spots and soil.

**Q. How can I remove paint spots from stone floors?**

A. Rub spots thoroughly with turpentine, and then wash with soap and water.

**Q. How can I keep the floor mop clean?**

A. Instead of trying to shake the dirt out of a new floor mop after starting to use it, brush it with a whisk broom. The mop will always be fluffy and clean.

**Q. How can I prevent diced fruits from dropping to the bottom of a gelatine mold?**

A. This can be prevented by chilling the fruits and adding when the gelatine mixture has partly congealed.

**Q. How can I make sweet peas bloom better?**

A. When planting sweet peas, run the rows north and south and they will bloom far better than when run east and west.

**Q. How can I prevent olive oil from becoming rancid after the can or bottle has been opened?**

A. Dissolve two lumps of loaf sugar in each quart of the oil.

**Q. How can I remove grease spots from silk materials?**

A. Cover as quickly as possible with talcum powder and let stand for two days. Then brush off with a clean stiff brush. This is a very simple, yet effective treatment.

**Q. How can I wash feather pillows?**

A. The feather pillows should be washed on a windy day, as the wind will not only dry the feathers quickly but will give them a good stirring.

**Q. How can I remove cigarette stains from the fingers?**

A. Lemon juice or grapefruit juice is very helpful in removing cigarette stains from the fingers.

**Q. How can I clean beads?**

A. Soiled beads are anything but a decoration. Scrub them with a brush and soapsuds and most of them will turn out like new. Sometimes it is necessary to restring the knotted beads to do away with the discolored knots.

**Q. How can I keep food hot without more cooking?**

A. Invert a pie pan over the gas flame and set the pan of food on top. There will not be enough heat to cook.

## The GREEN THUMB

by Gordon Smith

*Quality Vegetables*

The faster one can grow most vegetables, the more tender and flavourful they will be. They must be grown quickly and the sooner in the pot or on the table the better. With certain things like green peas, garden corn, baby carrots and beets, there is all the difference in the world if they are really fresh from the garden.

But the main thing is quick growth, especially for those vegetables of which the roots or tops are eaten. Any check in growth, is bound to produce a certain woodiness or at least toughness. The expert gardener makes sure there is no check whatever by keeping the soil cultivated, enriched with the necessary fertilizer, and watering in dry spells if he can possibly manage it. He will also thin properly when the plants are small so there is no crowding and twisting in the rows. Finally, he will use those vegetables when they are at the very peak of their flavour, and by successive sowings, say two to three weeks apart, he will make sure that there is always a fresh batch coming on. Once past their maturity most vegetables lose flavour and become tougher.

*Tricks of The Trade*

There are all sorts of special wrinkles that experienced gardeners employ for keeping ahead and saving both time and labour. One of these is the soaking of seed before planting, especially seed of reasonable size, say that of peas or bigger. By soaking for several hours in water immediately previous to planting, germination is hastened and growth speeded by several days, perhaps a week. With carrots and beets it will help to prepare the rows with special care, digging out the poor or hard soil to a depth of six inches or a foot, and filling with rich soil with plenty of humus and manure, and all pressed down firmly. In such the seeds will germinate quickly and evenly. Because this special soil is very open there will be less need for thinning and the roots will grow staight.

With melons, cucumbers and squash we usually sow in specially rich hills with some old rotten manure if we can find it. We may also cover for a few weeks with glass or some of the special paper caps to protect from late frost or cool nights. With all bedding plants, it is a good plan to pinch back after transplanting and especially to remove any flowers or buds. This pinching encourages stouter and healthier growth and in the end we get much hardier and bigger blooms. In transplanting, too, it will help against shock, if we give a pinch of chemical fertilizer placed close to but not touching the roots.

**Easy Weeding**

The old back-breaking job of hand weeding has practically disappeared, or it should have. All that is necessary now is to spray with one of the chemical weed about a month apart (to catch killers. A couple of applications any weeds that may have sprouted after the first does) will keep a lawn practically weed free.

For driveways and paths these sprays can also be used and if we wish to stop all growth, grass as well as weeds, we can use other materials like special chemicals, rock salt or used engine oil. Some of these things will also keep down the dust, and protect from frost.



**"Sewing" Of Ike** — Mamie Eisenhower sees many portraits of her husband, but this one was different. So she invited to the White House the artist, 24-year-old Maria Esther Carrera, left, of Chihuahua, Mexico. The portrait was done on muslin on an old-fashioned treadle sewing machine.

# Local and General

Mrs. E. F. McIntosh, a former resident of Morrisburg, was named president of the Spencerville Women's Institute at the annual meeting held last week.

BORN—At Brockville General Hospital on Wednesday, April 14th, 1954 to Mr. and Mrs. Mark P. Salmon of Prescott, a daughter (Catherine Gayle).

Mr. Garnet L. Whitteker and little Brian of Paris, Ont., spent the Easter week end with Mr. and Mrs. W. E. Adams.

Master Brock Weagant of Ottawa, spent the holidays at the home of his grandparents, Mr. and Mrs. W. E. Adams.

BORN—At Winchester Memorial Hospital on Thursday, April 22nd to Mr. and Mrs. Ernest Scott of Williamsburg, R. R. 1, a son.

BORN—At Winchester Memorial Hospital, on Friday, April 23rd, 1954 to Mr. and Mrs. Robert Casselman of Morrisburg, a son.

BORN—At Winchester Memorial Hospital on Friday, April 23rd, 1954, to Mr. and Mrs. Francis Moore, of Morrisburg, a daughter.

Last seen alive on the night of December 7th at the Government Elevator, Johnstown, the body of Albert Deslaurier, 38, of Port Arthur, Ont., was recovered in the racks of the Alcoa Power canal at Massena on Tuesday afternoon some 35 miles from where he was reported to have fallen in. It was not known how long the body had been in the canal.

The Morrisburg Women's Institute is sponsoring a bus trip to Canton, N.Y., via Cornwall for Home Bureau Achievement Day May 20th. Any Institute member desiring to go may obtain tickets at the Colonial Bus Stop before May 10th. Return trip is $2.85.

The marriage took place in Toronto yesterday of Mary Theresa, daughter of Mr. and Mrs. John W. MacRae of Kemptville, to Malcolm F. Ault, son of Mrs. Laura Ault and the late James Ault of Morrisburg.

The Morrisburg Ladies' Curling Club will hold their semi-annual Rummage Sale in Meikle's Electrical Buiding on Saturday, May 8th from 1.30 p.m. unti 10.30 p.m.
17-18c.

WE'RE LOSING OUR LATIN-AMERICAN TOUCH:—If we are not careful we may lose a good customer South America is in the midst of a 'back to barter' and 'trade with Russia' movement. The pre-war days of three-cornered trade are gone and Latin America wants to sell as well as buy from foreign countries. Why is Russia getting a major foothold in the Latin American market? How can we prevent it? Feature writer Ross Harnness, who has just returned from a two month tour of the South American continent, writes his second article of a series for this week's Star Weekly. It's entitled "Why They're Trading With Russia". His personal observations are very informative.

Claire Smith, daughter of Rev. and Mrs. George H. Smith has been transferred to the Cornwall exchange of the Bell Telephone Companf of Canada.

A supper was held on Monday last at the Fire Hall for members of the local Fire Department and their wives. Guests were Mr. L. A. Carriere, fire services instructor of the Fire Marshall's Office at Cornwall, with his wife. After supper, Mr. Carriere sholed films, and card games were enjoyed.

Mr. and Mrs. Donald Hanson and Bruce of Waddington spent Sunday with Mrs. Keitha Morrow and family and also called on Mr. and Mrs. J. J. Miller.

**The Girls' Athletic Society of the M. H. S. will hold their annual Spring Tea in the High School Auditorium on May 5th, from 3 to 5 p.m. Admission 35c.**

ENGAGEMENT

Mr. and Mrs. Alfred C. Carkner of Morrisburg, wish to announce the engagement of their only daughter, Audrey Mae to Robert Bruce, son of Mrs. A. L. Henophy and the late Mr. Henophy. The marriage to take place the early part of May.

## NOTICE

SHARPENING AND REPAIRING Lawn Mowers; Also cutting Steel and Wooden Wagon Wheels to take rubber tires.

HERBERT CASSELMAN,
Blacksmith,
Morrisburg, Ont.
17-18p.

## WANTED

GIRL OR WOMAN to do housework for 2 persons. Permanent position for right party. Good wages and good home. Sleep in or out.

MRS. HENRY SMITH,
Morrisburg, Ontario.
17c.

## CARD OF THANKS

I wish to express sincere thanks to all who remembered me so kindly with cards, letters, flowers and treats, and all those who made personal calls while I was a patient in the Kingston General Hospital.

JOHN DUVALL.


SUPERTEST Power-thrust


## THE UNITED CHURCH

Sunday, May 2nd, 1954—

May is a good time to enroll your child in the Sunday School or/and Junior Congregation. They will be happy in our Family Church.

SERVICES

10 a.m.—Sunday School.

11 a.m.—Junior Congregation.

11 a.m.—Divine Worship.

Rev. J. Maxwell Allan will preach on the subject: "We need not be destroyed, the Bible has the answer to our Profound Problem. If we take it we live, if not.....".

7.30 p.m.—Evening Worship.

Guest Preacher, Rev. Fred Rice of Cardinal, Ont.

Guests warmly invited to worship God. Seats free. Free-will Offering.


THE Ocean LIMITED TO HALIFAX MONCTON SYDNEY

Daily, all sleeping car train. Duplex roomettes, drawing rooms, compartments, bedrooms, berths, buffet lounge, dining car.

CANADIAN NATIONAL


## LOST

ON WAY TO SCHOOL. Child's Green Rudolph Umbrella. Christmas present. Reward.

CORNELL,
"Redroofs",
High St., Morrisburg.
17c.

## THE SALVATION ARMY

**Church Street, Morrisburg**
Envoy Margaret Myers in Charge

Wednesday—
8.00 p.m.—Home League.
Thurs., 8.00 p.m.—Bible Study and Prayer.
Fri., 6.30 p.m.—Brownies.
Sunday—
2.30 p.m.—Sunday School.
7.30 p.m.—Salvation Meeting.

## PROPERTY FOR SALE

DOUBLE BRICK DWELLING Main Street location, double garage large lot. Attractive as a commercial, residential or revenue producer. Terms and occupancy arranged. Apply to Raymond Strader, Insurance and Real Estate, Prescott, Ontario, Phone 5-3085.
13tfc.

## DEAD STOCK

**Removed from your farm promptly for sanitary disposal. Telephone Collect to Cornwall 3730.**

**ST. LAWRENCE RENDERING CO. LIMITED**

## FOR SALE

1 BABY CARRIAGE. Gendron. Coronation blue. Excellent condition.
PHONE 491,
MRS. WM. EDGE.
17p.

1 only Box 32 Remington High Velocity Ammunition $1.25; 1 pr. Ladies' size 4 white Fleet Foot Tennis Shoes, Cushion Soles, $1.00; aLrge Triple Hoons, 1c each; Eyes for Fishing Rods, reduced to 5c each; 2 only Hickey Helmets, reduced to $1.00 ea.

CORNELL,
"Redroofs",
High St., Morrisburg.
17c.

## TO RENT

4-ROOM APARTMENT. Newly decorated. Apply at
LEADER OFFICE
16tfc.

2 FURNISHED ROOMS with 3-piece bathroom. No Board. Apply
MRS. JOHN INGHAM,
Riverside Dr., West.
15tfc.

STORE at corner of Union and Main formerly occupied by Central Plumbing and Heating. Possession Immediately. Apply to
ARTHUR F. MERKLEY,
per Helen F. Merkley.
17-19c.

CHICKS—Order your day-old chicks now for May delivery. For late chickens, try our famous S. C. White Leghorns, hatched from 2-year old stock, or our fast-developing Rock x Leghorns. Cross bred started pullets on hand, two to 7 weeks old. Priced right to clear. Phone or write for price list. ELLIS CHICK HATCHERY, South Mountain, Ont.
4tfc.

ROUND EXTENSION TABLE with 4 extra leaves Will sell cheap.
PHONE 290.
16-17c.

1 FOLDING BABY STROLLER In good condition.
PHONE 316W
15tfc.

ALL KINDS OF MEN'S & WOMEN'S SECOND HAND CLOTHING AND SHOES. Heaters and Range Stoves. All kinds of Furniture and Dishes. Apply at
SECOND HAND STORE,
Opposite Brewery Warehouse.

SPECIAL RATES Now Available on Canada's National Farm Weekly, The Family Herald & Weekly Star. —Florence McGannon
5tfc.

## TENDERS

Tenders will be accepted by the South Dundas District High School Board for the operation of a bus for the transportation of pupils on the following route, commencing September 1st:

"Starting at Taylor School House, west to Glen Stewart, South on County Road No. 1, to Iroquois High School and return"

Sealed tenders must be submitted by May 1st in writing to the Secretary of the Board, E. P. Thompson, Box 66, Iroquois.

Lowest or any tender not necessarily accepted.
16-17c.


J. T. MERRIFIELD, R.O.
OPTOMETRIST
will be at
FORD'S JEWELLERY STORE
Tues. 4.00 —7.30.p.m.
Sat. 7.30 — 10.30 p.m.

W. A. RANEY
OPTOMETRIST
Office Hours: 9-12 - 1.30-5.30
Evenings by Appointment
King St. East Prescott Ont.
Telephone 5-2522
Closed Every Wednesday All Day
Lenses Ground on the Premises

M. A. CAMPBELL
GENERAL INSURANCE
Agent: Royal Life Insurance Co.
Morrisburg, Ont.

RAYMOND H. ARMSTRONG
Barrister, Solicitor, Notary, Etc.
Office Phone 24 — Residence 270
MORRISBURG — ONTARIO

EDWARD A. LAPIERRE
PUBLIC ACCOUNTANT
Member Independent Public Accountants Association
MORRISBURG, ONTARIO

G. WILLIAM GORRELL
BARRISTER, SOLICITOR
NOTARY PUBLIC
Office Phone 36 — Residence 6
MORRISBURG — ONTARIO

DR. K. A. BLANCHER
DENTAL SURGEON
Hours 10-12 a.m.; 2-6 p.m.
Mondays, Tuesdays, Thursdays, Fridays, Saturdays
By Appointment.
Apr. 55.

M. A. CAMPBELL
SUBSCRIPTION NEWS SERVICE
Saturday Evening Post, Holiday, Ladies' Home Journal, all three one year, $10.00.

H. R. SCHELL
GENERAL INSURANCE AGENT
MORRISBURG, ONTARIO

EX-SERVICEMAN'S
24-HOUR
CASSELMAN'S RADIO TAXI
PHONE 181
For Prompt and Courteous Service
EVERY PASSENGER INSURED
SPECIAL RATES ON
Funerals, Weddings and Out of town Trips
3 CARS —NO WAITING
DRIVERS:
Bruce Casselman
Arthur Casselman
Allen Casselman

Graham Froats
FIRE, WIND, HEALTH & ACCIDENT, CO-OP AUTO, and CO-OP LIFE
INSURANCE
PHONE 375 — 6
Williamsburg Ontario

FOR GIFTS, JEWELLERY, CHINA SILVER, WATCHES, PHONE



GILLESPIE'S
Duprau Block
Phone 344 Morrisburg



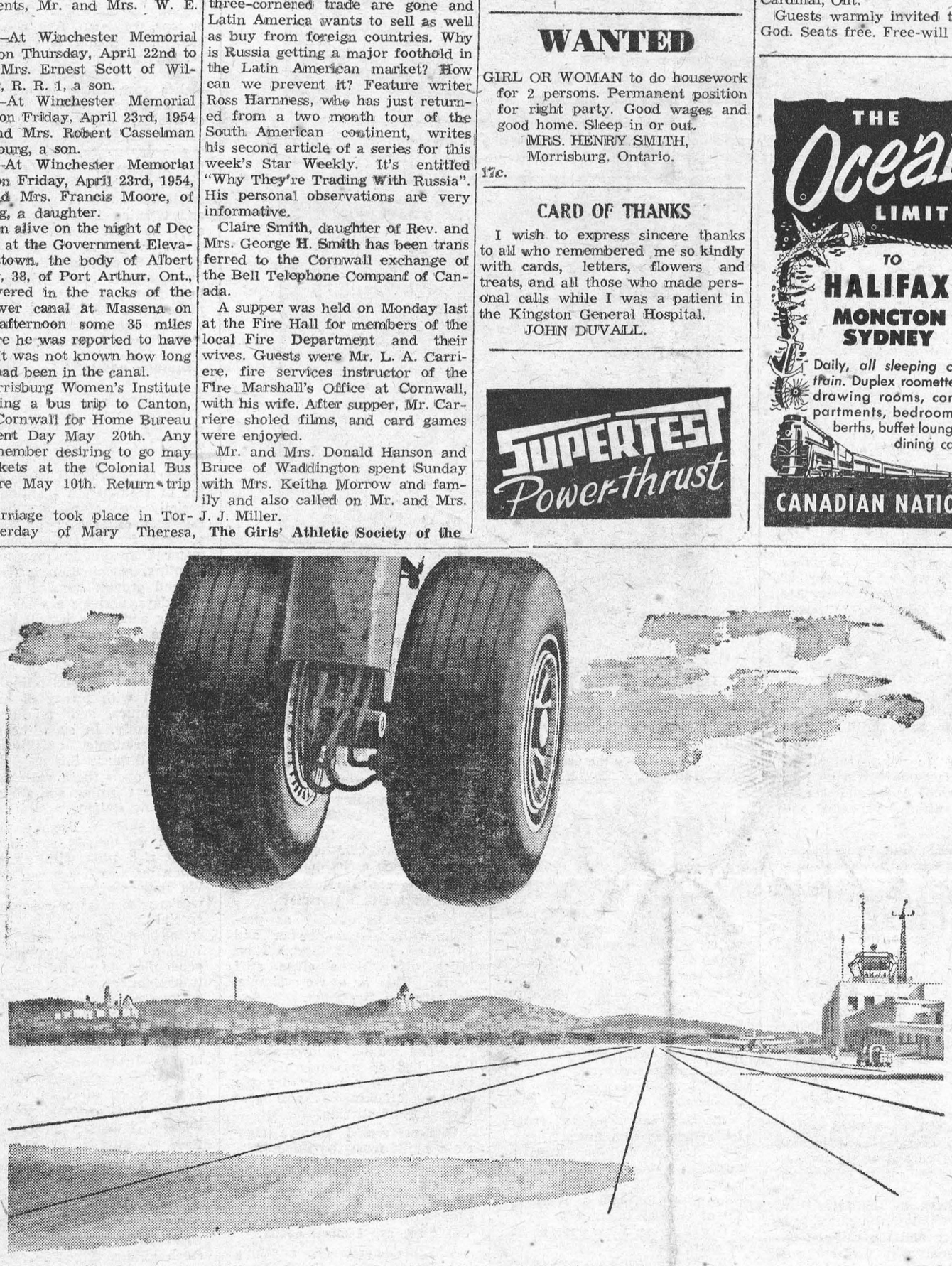

# Mission Abroad Accomplished

**Fourteen months and 30,000 miles ago** a unique collection of 52 paintings of 22 Canadian Cities took to the air for a two-continent, 15-country international goodwill tour.

**Painted especially for The House of Seagram** by distinguished Canadian artists, these original canvases were on an unusual mission—to stimulate a deeper interest in things Canadian, and to earn increased friendliness and broader understanding for Canada by showing the peoples of other lands the impressive aspect of our urban centres from coast to coast.

**This mission has now been accomplished.** Everywhere it has been shown — in San Juan, Havana, Mexico City, Caracas, Rio de Janeiro, Sao Paulo, Buenos Aires, Montevideo, Rome, London, Paris, Geneva, Stockholm, The Hague, Madrid—the Seagram Collection of Paintings of Canadian Cities has made new friends for Canada and has left behind it vivid impressions of our land in the minds of the more than 215,000 people who visited this colourful collection on exhibition.

**This widespread public attention** stimulated by the Seagram Collection has created a mounting interest in Canada and Canadians by bringing to people of other lands a realization that ours is a vital, growing land—a land of tremendous natural resources, and remarkable human achievement.

**Now back in Canada,** the Seagram Collection of Paintings of Canadian Cities will shortly embark on the second phase of its tour—a twelve-thousand mile, two-year cross-country visit to the cities of Canada.

**Thus Canadians** will have the opportunity of seeing at first hand these 52 colourful Canadian ambassadors of goodwill.



The House of Seagram