THE WINCHESTER PRESS

VOL. XLIII — WINCHESTER, THURSDAY, NOVEMBER 28, 1929 — NO 31

A Seasonable Suggestion !

Order Your Winter Supply of Fuel Now!

American Anthracite from $14.75 to $15.50 ton
Scotch Anthracite $16.75 per ton.
"oTo" Braud Coke $13.50 ton. Peat $9.00 ton.
Wood from $3.50 to $5.75 per cord stovewood length. Prompt Delivery.
Careful and Courteous Service.

FENNELL & WALLACE, Winchester, Ont.

Poultry Wanted

Highest Prices paid for Dressed Poultry. All Poultry must be nicely dressed, and properly bled. Good quality only wanted. Call, Write or Phone for Prices. Phones 616r25 Winchester or 32r25 Metcalfe.

B. McKERCHER, Vernon.

W. H. S. COMMENCEMENT

Lannin's Hall, Winchseter, Ont.
Friday, Dec. 6th, 1929

COL. S. H. HILL,
Director of Physical Training and Cadet Services,
will give an address on
"Cadet Training and its Relation to Education"
GOOD PROGRAM OF MUSIC, ETC.
Presentation of Diplomas and Prizes.

Silver Collection taken at the door in aid of the Winchester High School Literary Society.

DRESSED POULTRY WANTED!

Highest Prices Paid for all kinds of Dressed Poultry. Must be well-bled and Dry-Picked. Good quality only wanted. Phones—Bell 617 r 23, Rural 32 r 23

W. J. PORTEOUS & SONS, VERNON, ONT.

MEN'S WEAR - **UTMAN'S** - BOOTS SHOES

RUBBERS—The time of year is here when you need something to keep your feet dry and comfortable. We sell the Miner Brand. *Miner Means Merit.*

We also have a good line of leather footwear for Men, Women and Boys. Our Prices are Right.

Drop in and see our Mackinaw Coats, Windbreaker, Sweater Coats and Overalls from $1.50 up. Men's Flannelette Shirts $1.25 each. Underwear, light weight, heavy wool, Fleece Lined two piece or combinations.

New Fall Hats and Caps, latest style.

Telephone 65, A. F. UTMAN.

FREE
ALCO-METER
SERVICE
Stop and Have Your Car Tested

MAPLE LEAF ANTI-FREEZE
ALCOHOL
ALCO-METER SERVICE

Maple Leaf Anti-Freeze is the best and safest preparation to put in your radiator for cold weather driving.

FOR SALE AT
MELVIN'S GARAGE, Winchester, Ont.

Our Column

Don't forget to pay your taxes before Dec. 1st.

Just think of it, we will soon be advertising spring styles.

Do your Christmas shopping early, and do your Christmas mailing earlier.

There may be more than one way of killing a cat, but we would like to learn of an effectual one way.

Some cars may be noisy, but the rumbling often heard in the back seat is what confuses the driver most.

There was a day when a young girl was reproved for making a face, but the habit has so grown that even her mother does it to-day.

Twenty below zero and 12 inches of snow is what they have in some parts of the far north. The Ottawa Valley is not a bad place to live in.

Two men, found guilty of stealing chickens, were sentenced to one year in the Reformatory by the Police Magistrate at Cornwall this week.

If men of the mental calibre and vision of Senator Geo P. Graham, of Brockville, had taken hold of the political affairs of Ontario for the Liberal Party there would not now be a Liberal opposition in the Legislature.

The editor of the Winchester Press is not greedy neither is he expecting too much, but if in your kindness of heart you want to make his Christmas a real cheery one, send along your annual renewal, then watch the lable on your paper smile.

One hundred and twenty-one persons were convicted in Ontario during the past year of stealing chickens. From the number of thefts in this County we would say that about one hundred of those convictions should have been recorded against Dundas County.

Don't forget to bring all your Jewellery and Watches to our up-to date repair Dept. fitted with all the new Electrical Devices. Work done in half the time and save money. Fancy Crystals fitted while you wait. Prompt service and work guaranteed. J. A. McDougall.

The Brockville Daily Recorder-Times in a single issue a few days ago had the headlines to some of its various items of news which might read as follows:

Missing Toronto man cuts throat, found in river near Prescott. Freight train smashes into Aultsville Station and demolishes it. One hundred and twenty-eight convictions for chicken thieving in Ontario. Two fisherman frozen to death on Lake Winnipeg. Bootleg liquor, just like poison, seized at Ogdensburg. Clemenceau, the great Statesman of France, dead. Drunken driver at Hamilton sentenced to four months in prison. Man made drunk on mince pie. Nine persons perished in snow storm in Kansas. Merchant in Peterboro commits suicide. Hon. C. A. Dunning likely to be made Minister of Finance. Three burned to death at Alpena, Mich. Two killed in gas explosion at Essex. Priest mysteriously disappears when visiting Montreal. Little girl killed by auto in Toronto. Government threatens to cancel license to drive and permits of drunken car drivers. These are not one half the news items appearing, besides local news, editorials market reports, sports happenings, etc. And yet people who receive their papers daily, ha tily glance over them, and unless "something terrible" is recorded, they fling it down and say "nothing in to-day's paper."

Mayor 28 Years

Mayor W. J. Wilson, of Gananoque, after serving that Municipality for 28 years, this year retires, and A. L. Lott, was elected by acclamation on Monday. Billie will be missed, and it is up to the town of Gananoque to erect a statue of Ex-mayor Wilson in the public park.

Just a Reminder

When backing your car out of an allaway or yard, be sure you have the right of way. Last Saturday when backing his car out of his driveway a certain citizen did not notice that another car was standing in the same driveway, when, bang, he smashed into it. Fortunately bumpers stand a lot of bumping, but as one observer remarked, he thought from the noise that he had backed through a brick wall. Another bit of advise is, when you are in wrong, better keep quiet, and when the other fellow is in wrong say as little as you can.

LOCAL AND GENERAL

The Christmas Spirit is beginning to take hold of our citizens all right.

Sincere sympathy goes out to Provincial Constable C. Jakeman, whose wife died at Ottawa on Wednesday of last week.

Painful rheumatism is quickly relieved by the use of Gallagher's Kidney Remedy. A purely Herbal Medicine sold by B. F. Smith, Winchester.

The beautiful residence known as the Hilliard home, immediately opposite the United Church, Morrisburg, has been sold to the United Church congregation, and will hereafter be known as the parsonage.

High School Commencement and presentation of prizes, also an address by Col. S H. Hill, director of Physical Training and Cadet Service, in Lannin's Hall, Friday evening, Nov. 6th. See Advt. in this issue.

Rev. William Craig, an early resident of Carleton county, a former Indian Missionary, a retired minister of the United Church, and widely known in many parts of Canada, and at one time Methodist minister at Inkerman, died at his home, 449 Gilmour street, Tuesday, Nov. 19th He was 83 years of age. He was the father of Dr. V. Craig, Ottawa, son-in-law of Mr. J. H. Ross of Winchester. Mr. and Mrs Robert Rennick of Winchester, attended the funeral service in Dominion Church, Ottawa, last Thursday morning. Interment was made at Cataraqua Cemetery, Kingston. The funeral ervice was conducted by Rev. Dr. Brown, of Kingston.

The Ladies' Aid Society of the Presbyterian Church at Winchester Springs, will give an Oyster Supper in Orange Hall on Wednesday, Dec. 4th. The serving of Oysters, Sandwiches, Doughnuts, Cakes and Pies will take place from 6 to 8 o'clock, after which there will be a very interesting program in the Church. All are welcome. Admission 25c and 50c

Stole and Sold Cheese

Guy Loucks, who resides west of Williamsburg, will come before the Magistrate at Morrisburg next week on the charge of having stolen mumber of cheese from the Patrick's factory near Williamsburg, taking them to Ottawa and selling them. Mr. Patrick, when he saw that the cheese had been taken away, learned on inquiring of Louck's trip to Ottawa and his cargo, and he at once put the law in motion. The result is the arrest of Loucks, and the finding where he had disposed of the cheese taken from the factory. Loucks was arrested by provincial Constable Murry, of Cornwall, who accompanied Mr. Patrick to Ottawa.

Bells and Bell Ringers

It is about fifty years since the original Swiss Bell Ringers made their tour of America. This Co. came direct from Switzerland and returned to their native land when the tour was finished. Since that severalCompanys have been organized in America and have made tours across the Continent.

Perhaps the most popular bell ringers in the States was the Peak Family, who came from Michigan.

In Canada we had, for may years, the Eckardt Family bell ringers, who went under the name of the Musical Echardts.

T. Echardt, Father of this organization, left an enviable reputation through honest advertising and fair dealing with the public, and practically died in harness at eighty six years of age, leading his own Co. in Western Canada four years ago.

The business was carried on by the two remaining sons, Gordon and Burnard, until last spring when the Brothers separated and each organized a Company.

The Late Mrs. Shaver

After a long illness born with patience, cheerfulness and christian resignation, Sarah Jane King, wife of Mr. William Shaver, passed peacefully away on Tuesday evening in her 62nd year. Mrs. Shaver, who has been a resident of Winchester for over thirty years, met with a painful accident over a year ago when descending from the gallery of the United Church Sunday School room, when her leg was badly fractured. From this shock she seemed to have never fully recovered, and it seemed to have effected her heart. During the past year she made trips to Buffalo and Toronto, visiting relatives and friends, in hope that change and rest would restore her vigor and health. She returned home from Toronto about two months ago, and her condition gradually grew worse, and for many weeks past she was confined to her bed.

Mrs. Shaver was always active in anything that tended to the welfare of the community, and was in fact a leader as well as helper. A member of the United Church, Women's Missionary Society, and Ladies Aid, her assistance was never asked that it was not willingly and cheerfully given. As a member of the Women's Institute and for several years its President, she carried out many schemes for community welfare. She was Past Grand of Holly Rebekah Lodge No. 116, Lady President of the Duncas Conservative Association. It was as wife and mother as well as friend and neighbor that Mrs. Shaver's influence was most conspicuous, and in her duties in this respect she never failed. Ever and always ready to assist and help with a spirit that was always cheerful and inspiring, she had many friends. Her passing has left a vacancy in our community that will be much regretted.

Mrs. Shaver was born at Milliar's Corners, July 1, 1868, daughter of Thomas and Jane Watson King, and second oldest in a family of ten children. She is survived by her husband, two daughters, (Gladys) Mrs. T. M. Taylor, Toronto; and (Beulah) Mrs. W. McPhail of Winchester, and one son Ward W Shaver of Winnipeg, also by four sisters, and three brothers. They are Mrs. L. Flora, Mrs. A. Summers, Miss M. King, of Winchester; Dr. Wm. King, Buffalo, N. Y.; D. A. King, Winnipeg and W. E. King, Kalamazoo, Mich.; There are six grand children. The funeral is being held this (Thursday) afternoon, the service in the United Church being conducted by Rev. Mr. Waddell. Interment at Maple Ridge Cemetery.

LOCAL AND GENERAL

The Dundas County Conservative Association meets at Chesterville to-morrow afternoon

Celebration of Holy Communion next Sunday morning in St. Matthia's church at 10.30. Sunday School at 9 30.

Mr. Wm. J. Robinson, of Mountain, who has been a patient in Toronto Hospital for some week, is now able to be removed to the home of his son, Herb., but is not much improved in health.

See our Window Display of Radios Battery Sets $7.50 up. Electric Radios $150.00 up.
J. A. McDougall.

A Slide Trombone has been taken from the Town Hall and cannot be located. Any person knowing of its whereabouts, please communicate with any member of the Citizen's Band, or leave same at A. F. Utman's Store.

Found guilty in police court at Kemptville, of having liquor without being the holder of a permit to do so, Dr. Forsythe, of Oxford. was sentenced by Magistrate Atkinson to serve three months in the Brockville jail. In connection with the same case, Jack Reeves was fined $10 and costs.

W. E. BARNARD, Jeweller
This is the place to bring your Watch, Clock and Jewellery Repairs, where over 27 years of experience show its reward. Reasonable charges. All work guaranteed. No long waits.

The Gordon Eckardt Co. of Bell Ringers and entertainers will appear at Lannin's Hall on Friday evening Nov. 29th, to present their variety program of songs, stories, sketches, dancing and instrumental number's playing the original peal of Swiss Hand Bells imported by T. Eckardt over thirty years ago.

As a special attraction this season Gordon Eckardt has secured the Carman Gay Gypsy Band, an all girls five piece orchestra from the Pacific Coast.

The Chatham Dailey News, Chatham, Ont., date Oct. 26th. has the following to say of the Gordon Eckardt Co (Several curtain calls were necessary to close this wonderful performance.

BAZAAR

Remember the Bazaar in the S. S. Rooms of the Presbyterian Church, Saturday, Nov. 30, at 2. p. m. Home Made Cooking, Candy and Articles, suitable for Christmas Gifts, for sale. Afternoon tea and light supper served.

Municipal Elections

In very many Municipalities the elections are now held on the first Monday in December and nominations a week earlier. Cornwall, Gananoque, Brockville, Perth, Smiths Falls and in fact all the towns of the Ottawa Valley will hold their elections next Monday. Any Municipality may by by-law change the date of election to a month earlier, and by so doing the elections does not in any way interfere with the Christmas spirit and holiday festivites at the end of December. The new way is the better way and there is no reason why Winchester should not fall in line and hold the Municipal election a month earlier.

McMartin—Coulthart

A wedding ceremony of unusual charm and interest was last week solemnized in the Presbyterian church, Morewood when Miss Minnie Coulthart was united in marriage to Mr. Arnold McMartin of Chesterville, Rev. Alex Nimmo officiating. The bride who was given in marriage by her father, looked charming in her wedding gown of blue georgette, with shoes, stockings and hat to match. The church was beautifully decorated for the occasion, the bridal couple standing underneath an arch of evergreen. Mr. Fred Beckstead of Elma, played the wedding march. While the register was being signed, Miss A. Barclay sang very effectively, "Because" Immediately following the ceremony a reception and dinner were held at the home of the bride's parents, and Mr. and Mrs. McMartin left later for a short honeymoon.

A Warning Note

The Editor of the Smiths Falls Record News issues the following warning, endorsed by every car driver. He says:—

"We have had occasion to do considerable car driving at night recently, and have come to the conclusion that horse-drawn vehicle drivers have very little idea of the responsibility they are under. Not fifty per. cent. of those vehicles are equipped with lights, while the ones that are, are such poor ones or so poorly placed that they are of very little service. Of course there is a law compelling the lights, but apart from that it seems to us that the drivers of such means of travel are courting, not only expense, but also disaster, by driving on the highway without lights. If they have not any consideration for themselves they surely should have a little for the other fellow."

Credit Where Credit is Due

Reeve J. A. Morrison, Apple Hill, in a friendly and kindly letter to the Editor, makes some observations on coming municipal elections. Incidentially Mr. Morrison makes mention of the Hydro System and pays the following tribute to the splendid service being rendered in this district. He says "We had a fine example of service this evening. Unfortunately our Hydro failed. We communicated with your townsman, Mr. VanBridger, about 5.30, and was surprised at 7 p. m. to have light as usual. When one considers the distance these men travelled on Saturday evening, after a week's work, and willingly repaired the line, it surely means a great deal for the users of Hydro to have men who are not shirkers. How easily they could have said "we will see to it to-morrow, and have enjoyed the evening at home, while we prowled around with lanterns. We applaud a hero, but forget men who every day are doing their best to brighten and lighten the lives and duties of their fellow men."

SOCIAL AND PERSONAL

Miss Muriel McIntosh is spending the week-end with Miss Olive Johnston.

Mr. and Mrs. Lloyd Johnston of Toronto, and Mr. and Mrs. Wm. Johnston, of Winchester, took dinner with Mr. and Mrs. Thos. Johnston, Cass Bridge, on Tuesday.

Mr. and Mrs. Geo. C. Parish and daughters, Margaret and June, of Smiths Falls, after visiting at the home of Mr. and Mrs. H. S. Carkner, left on Wednesday to spend U. S. Thanksgiving with the former's parents, Mr. and Mrs. Leir Parish, Huvelton N. Y.

Hockey Meeting

A meeting of the Town League will be held in the Council Chamber, on Wednesday, Dec. 4th, at 8 p. m. All interested are asked to be present.

Hoy—MacDonald

At the manse, Kenmore, on Saturday, Nov. 23rd, 1929, by the Rev. Woodside, Miss Lula Mae MacDonald, youngest daughter of Mr. David A. MacDonald of Metcalfe, was united in marriage to Mr. Russell E. Hoy, son of Mr. Andrew Hoy, of Vernon. After their marriage the young couple left on a honey moon trip. On their return they will reside on the groom's farm near Vernon. Their many friends wish them a long and happy married life.

Seeking Election

In Cornwall there is a contest for the Reeveship, the candidates being Henry Williams, the late representative, and W. H. Gallinger. In Cornwall Township, Vincent MacDonald, who has been reeve for ten years, is retiring, and the contest is between J. A. Lafave and W. A. Murry. In Maxville, Dr. Monro, who has represented that village for many years, is being opposed by R. McKay. For Charlottenburg, D. S. McIntosh was re-elected reeve. In Kemptville, the contest is between Fred McLeod and D. J. McPherson. In Alexandria, M. Fitzgerald is reeve.

Mrs. J. Westley Ansman

Mrs. Effie M. Ansman, wife of J. Westley Ansman, well known resident of the Ottawa district, died very suddenly in Toronto recently. While eating dinner, she was taken ill and passed away about five hours later. Her death came as a great shock to members of her family and to a wide circle of friends.

Mrs. Ansman was formerly Effie M. Blair, and was born at Metcalfe, Ont., daughter of the late J. E. Blair and Mrs. Edith Blair, now of Toronto. Her early life was spent at Avonmore and Ottawa, and later she lived in Calgary. In 1912 she was married to J. Westley Ansman and for the last 13 years had lived in Toronto. Mr. H. B. Fetterly, I. P. S. Winchester, went to Toronto last week to attend the funeral.

A Spirited Debate

The regular meeting of the Young People's League of the United Church was held Monday evening in the Sunday School Hall. The feature of the program was a debate on the subject, "Resolved that the automobile is more of a detriment than a benefit." The affirmative was upheld by Miss Jean Melvin and Messrs. Jim Ross and Mac Singleton; the negative, by Miss Laura Dukelow and Messrs. Arnold Duncan and H. C. Graham. The affirmative advanced the argument that the automobile is harmful for the extensive death and injury that it causes yearly; also causing lawlessness, hard feelings between dealers, debt to individuals, increase expenditure to the country for road up-keep, and to companies for damaged property. The motor car interferes with church and school attendance and tends to demoralize the younger generation. In all, it causes death and suffering to individuals, and to nations by lowering the social, economic and moral standard.

The negative proved that the car is beneficial in educational lines, by opening up unknown countries, uniting the remote country places with the cities, and improving transportation facilities. The car has opened up a new industry leading to other new industries, giving employment to thousands, and placing money in circulation. The motor car has also advanced civilization.

The debate was keenly contested, and the judges, Messrs. J. D. Stewart, W. J. Cass, and Major Adams, gave the decision to the negative There was a good attendance and those present greatly enjoyed the spirit in which the debate was carried out and the points made.

CURLERS ATTENTION.

A meeting of all those interested in Curling will be held in the Council Chamber on Monday Night, Dec 2nd, at 8 o'clock for the election of officers and organizing for the year. All interested are asked to attend.

J. H. ROSS, President

TAX NOTICE !

All Municipal Taxes for the Village of Winchester are due and payable not later than December 2nd. After that date 5% will be added. Bring your tax slips with you. Taxes are payable at the Bank of Nova Scotia.

J. D. Stewart, Collector.

CHOICE
"VICTORIA" Products

"Victoria" Coffee, 1 lb. tin 70c
"Victoria" Tea, Black, 1 lb. pkg. 75c.
"Victoria" Japan Tea, 1 pound pkg 70c
Tomatoes No. 2½ tin 16c
Corn No. 2 tin 16c
Peas, Grade No. 2 tin 18c
Peaches No 2 tin 29c
Pears No. 2 tin 29c
Olives 10 oz. bottle 25c
Lobsters ¼ lb. tin 25c
Cocoa ½ lb. tin 25c

"VICTORIA" Products are pure quality products and better value for the money if quality, strength and aroma are considered. Why not try it out and judge for yourself right now, by ordering one or more of the articles featured on this page.

FLORA'S
"Victoria" Independent Store.
Telephone 33 Prompt Delivery

The Needlecraft Store

Great Opportunities for Christmas Shopping at the Needlecraft Store.
You will find the following Embroidered Models all very reasonably priced.
Pillow Cases $3.85 to $4.00
Bed Spreads $5.00 to $10.00
Towels $2.00 and up.
Buffet Sets $1.00 to $5 00
Coloured Centre Pieces, tatted trimmed, $2.00 and up.
Sofa Cushions $2.00 to $6.50
Table Runner $6.50
Glass Towels 75c to 85c
And over a dozen varieties of beautiful Aprons, Whoopee, Coveralls, etc.
We advise an early selection of our Hand Painted Christmas Cards
IDA F. GARDNER

FOR SALE
8 Sheep from 2 to 3 years of age. Price reasonable. E. R. Steele
29-31c Phone 83

For Sale
Good comfortable home on Caleb Street, Winchester, good garden and garage in connection. House in excellent repair, refinished outside this summer, new veranda and sleeping porch. Reasonable terms for quick buyer. Apply to R. M. Wallace,
23tfc Winchester

Radio & Electrical Work !

Radio Repairing, testing, tube checking etc, on all makes of Battery or Bhtteryless machines,—also all kinds of Electrical Wiring and Repairing. All wiring done according to Rules of the Hydro Electrical Inspection Department. All work neatly and promptly done. Prices reasonable. Leave all orders at my home, just west of the Wesleyan church. Work done in either town or country.
HARRY HARPER, Electrician.
P. O. Box 348 -- Winchester, Ont.

FOR SALE
Two Registered Holstein Bulls, accredited Herd. Apply to Ronald Carkner
Phone 617r3.

FOR SALE
A good coal and wood Cook Stove with high closet and reservoir. Apply to George Fraser.

For Sale
Nine room brick house, well built, hardwood floors, electricity, furnace, garage, barns, hen-house, 15 acres of land more or less, good fruit orchard; 10 minutes, walk to school, churches, stores. For further details, apply to
Allen Merkley
59 Brown Street, Rochester, New York.

For Sale
A number of young Springers due to freshen December and January
Fred C. Reveler
30-32c Phone Morewood 8r6.

WANTED
Position as House Kepper for a widower with children or a bachelor, capable to take charge. Apply Box 2, Press Office
Winchester, Ont.

STILES, CHEVRIER and HESSELL
Barristers, Solicitors, Notaries Public, etc.
wish to announce that they will continue the law practice of Mr. Irwin Hilliard, K. C., in Morrisburg, with
MR. HOWARD O. HASSELL
in charge of the Morrisburg Office.

FARM TO RENT
200 acre farm situated about 3½ miles south east of the village of Inkerman. Apply to Arlie McIntosh
30-1c Inkerman, Ont

For Sale
Shed at east side of Wesleyan Church also small shed in connection with church parsonage. Price reasonable. For particulars apply to
29 31c C. H. Deeks

For Sale
5 Jersey Cows, one fresh, balance to freshen in December. Also 7 Jersey Calves. Floyd Shaver
31-2c R. R. 2, Iroquois, Ont.

Sunday School Lesson



International Sunday School Lesson for December 1

THE CHRISTIAN HOME IN A MODERN WORLD

Luke 2:40-52

Rev. Samuel D. Price, D. D.

The HOME is the basic institution in the life of the world. It naturally comes before the state or church. Rooming house and eating out, which is part of the trend of the times, is not upbuilding the home. Problems that arise from discord and divorce make the song "Home, Sweet Home" a parody. No matter how modern may be the world the necessity for the old fashioned home continues. Therein was the trinity-father, mother and child or children. The home was God-established, both in the very nature of our being and also in His enactments. As the truths apply vitally to our daily living and future ambitions special attention should be given to the carefully selected passages of Scripture. They are Deuteronomy 6:3-9; Matthew 19:3-9; Luke 2:40-52; 24:28-32; Ephesians 6:1-9; II Timothy 1:3-5; 3:14-15.

No people has honored the home more than the Hebrews. The first Bible selection calls attention to the instruction that God gave about writing the Scripture on the door posts of the home and teaching it to the children within it.

Jesus, the boy, was a product of such a Hebrew home. The Bible rolls were his reading book and he had been faithfully instructed in their content. At the age of twelve this well trained lad was taken with Joseph and Mary from Nazareth to Jerusalem that he might join in the Feast of Passover. Read the story in Luke for all the interesting incidents. He had learned well during the growing years at Nazareth and understood the fulfillment that the prophecies called for. He became engrossed in listening to those in the Temple who were versed in such matters and soon began to ask most intelligent questions. He was so absorbed that he failed to note the departure of the caravan for Nazareth. But at the call "Come home", Jesus went and the record of the following years in the Nazareth home is perfection: "and he was subject unto them. And Jesus advanced in wisdom and stature, and in favor with God and man." The Golden text is timely: "Honor thy father and mother." Eph. 6:8.

Prayer and thanksgiving to God should be features in every modern home, even as was the way in the Emmaus home, to which Jesus walked with two disciples on the day of His resurrection. Problems are granted to meet daily conditions as they arise. A family that prays to the Father together is not so apt to start a family argument.

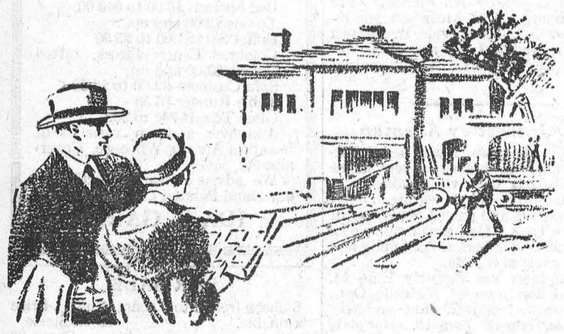

Instalments

HOMES — clothing — education — even pleasures and luxuries—are bought on the instalment plan; but few people realize that money—the force behind all buying—can itself be bought by instalments. By making payments of $4.52 a week you can buy $1,000 in four years. Ask our Manager about it.

The Royal Bank of Canada

Winchester Branch - - H. L. Lee, Manager
Branches at Metcalfe and Crysler

S805 1056

McConnell Garage

IN LANNIN BLOCK.

Gas, Greases, Oils, Accessories and Parts

Repair Work of All Kinds

No Job Too Big, None Too Small.

BATTERIES CHARGED.

FREE
Air Service
Battery Water
Brake Inspection
Crank Case Service

YOURS FOR SERVICE,

T. D. McCONNELL,

TELEPHONE NO. 49, WINCHESTER, ONT.

A TIMELY

WARNING

that's what a headache really is. It is a danger signal that your stomach, kidneys, liver bowels or some organ is in trouble and needs immediate attention. Heed this important warning by taking

CHIROPRACTIC ADJUSTMENTS

Stewart Ford, Chiropractor

of Morrisburg, will be at Mr. Chester Timmins, Winchester, on Tuesday of each week.

TRY CHIROPRACTIC AND GET WELL

CANADIAN PACIFIC



TIME TABLE

Westbound—To Smiths Falls and West

No. 23—12.33 a.m. daily except Sunday, flag for passengers to and beyond Sharbot Lake—Stop for passengers from Montreal.
No. 35—9 52 a.m. daily except Sunday.
No. 29—7.33 p.m. daily except Sunday.

Eastbound—To Montreal

No. 24—5.44 a.m. daily except Sunday flag for passengers to Montreal, stop for passengers from Sharbot Lake and points beyond
No. 30—8.40 a.m. daily except Sunday.
No. 36—5.27 p.m. daily except Sunday.

For particulars and Tickets apply to
T. W. BOYES, Agent

"The Leading House."

Poultry Feeds

Laying Mash
Fattening Mash
Beef Scraps, Coarse
Beef Meal, Fine
Bone Meal, Charcoal
Poultry Grit and Oyster Shell. Alfalfa Meal.

Flour and Feed on hand at all times.

John Johnston

Phone 84 Winchester.

SEDAN TOPS
RECOVERED

Glass for Doors
AND WINDSHIELDS

JAS. W. JUDSON,
Brockville, Ont.
Phone 663W, 36 George Street.
20 years in the Auto Business.

A. A. Casselman

General Saddlery and Hardware Merchant.
JOBBER.

Wholesale and Retail. Established 1886
Terms Strictly Cash.

Customers are you willing to do the same—hand over the cash to help local trade as you are to the Mail Order Catalogue Houses. The Farmers' Supply House has been competing with the Mail Order Catalogues, in quality and price. Goods arriving daily. You would do well to call at my store and consult your Humble Servant, before purchasing your necessary supplies. A specialty in all kinds of Saddlery, Hardware, Single and Team Harness and Harness Repairs, all Russet Leather Horse Collars—the best, second to none, I challenge the world; Fancy Auto Rugs and Woolen Horse Blankets

Sweat Pads and Pads for Horses' Sore Feet. Wilkinson, Percival and Fleury Plows and Repairs; Steel Scrapers, Wheelbarrows and Hog Troughs.

Blacksmith and Wheel-Right Supplies, Spokes, Rims, Shafts, Crossbars and Special Hickory Wheels — for buggies $20.60 per set, for light express waggons $24.60 per set, for ordinary milk waggons $28.60 per set, all steel tired; New Axle Boxes to fit 75c to $1.00 each.

Extension Ladders, Step & Roof Ladders, Furniture and Brass Beds in stock.

Good Cheer Cook Stoves and Cabinet Circulators, A. Belanger Stoves & Heaters Clare Bros. Stoves, Galt Banner Stoves McClary's Stoves and other makes.

Pure white Izal (1—600) disinfecting, nearly 30 years by Government services Sheffield, Eng. and used by the Ottawa Exhibition 1923 Excells all others for poultry, cattle, sheep and hogs, sick rooms, schools and public buildings; (non poisonous) is many times stronger than pure carbolic acid. Circulars free.



Fifth Instalment

Synopsis
What Happened Before

At a party in Palm Beach given by Mr. Cooper Clary, Leeson, an attorney, meets Lucy Harkness, known as Devil-May-Care because of her adventurous, eventful life. In a game in which partners for the evening are chosen, Lucy is won by Tim Stevens, who has a great reputation as a successful heart-breaker. Leeson is a bit jealous. Tim Stevens tells Lucy they are going aboard his boat, the *Minerva*, and she accedes in order not to be "a quitter." Asked if she is sorry that he won her company, [illegible] And that evidently Fate has arranged it. Tim thereupon tells her to stop looking regretfully after Leeson.

Aboard Stevens' boat, the Minerva, Stevens tells Lucy of his love. When she replies with contempt for him, he grows violently angry and she becomes afraid of him. He says he will never let her go from the Minerva until she accepts him. To escape him, she leaps into the water from her cabin window, swimming a short distance under water.

Lucy reaches land and meets Dr. Fergus Faunce on an island. He takes care of her and takes her home. Everyone is worried about her, and when she meets Stevens he is frantic, regretful and still ardent in protestations of love.

Leeson informs Lucy that Stevens must raise a quarter of a million dollars or go to jail—"at five o'clock." Lucy goes to her bank and raises the sum.

NOW GO ON WITH THE STORY

Half an hour later her chair paused before the gate of Stevens's place, out beyond Vita Serena, in southern Palm Beach. He was in his garden, at a table on which lay something that looked like a check-book. He was writing in it, but looked up as Lucy approached, and waved away the colored servant who had admitted her. He rose and stared at her.

He had shaved, had donned fresh flannels, a colored shirt, and a gay tie. He could wear clothes, she inconsequentially thought, better than any man she had ever seen.

"This is a surprise," he said.

She made no reply, but opened the satchel and dumped the money upon the table.

"What's it all about?" he asked.

"To save you from jail," she replied.

His eyes puckered, and a tiny crease appeared between them.

"Jail?" he echoed.

"Mr. Leeson has seen me. He told me that the man who wanted to marry me was a thief. Perhaps, Tim, one reason you professed such great devotion was because of what money I possess."

She was looking right at him, but his eyes never flickered. His hand moved toward the check-book; he swept a piece of paper from it and tore it into tiny bits.

"Perhaps," he agreed calmly. "But . . . inasmuch as I'm not to marry you, I'd hardly take your money."

There was a hard finality in his voice.

"Not even to keep out of jail?" she demanded. "You're a shade better than I thought."

He bowed.

"Many thanks."

She bit her lip.

"But Mr. Leeson said you'd be arrested this afternoon."

He bowed again.

"Great little man—Leeson."

"I can't let you go to jail," she cried helplessly.

"And I couldn't take your money," he said.

"Then," she said slowly, "as I can't let you go to jail—"

"Why not?" he demanded. "Is it because, after all, you love me?"

"I hate you," she blazed. "That's why . . . you mustn't go to jail. You must take my money."

"You're a bit incomprehensible, Lucy," he told her. "You hate me; yet you'd save me. Well, I'd take money only from the woman I was married to, and I'd hate to take it from her."

"But you would?" she asked.

He shrugged.

"To avoid jail, yes."

"Then," she said, "I'll have to marry you. To-day. Now!"

Had Diana, sojourning at Jupiter's palace on Olympus, slipped down the mountainside and in some wayside parsonage in Thessaly taken unto herself a husband, the scandal would have been comparable to the marriage of Devil-May-Care.

Apparently hurried weddings, among people nationally known, are bound to cause gossip. But neither he nor Lucy would have cared a whit for that. Had their marriage been one of equal love and trust, they would have been uninterested in the nasty speculations of nasty people.

But Lucy had left him. She had strolled out of his patio as unconcernedly as though she had been having tea and was now on her way home to dress for dinner. Home! She had gone *home!*

Devil-May-Care she was called. Well, the insouciance that defied death itself could not defy Tim Stevens. He knew his rights and he would have them. He'd *force*— But he slumped back in the wicker chair that protested against his twisted bulk. He'd tried to force Lucy last night and she had chosen almost certain death in preference to himself. He might as well face the facts; he was no nearer Lucy now than he was before the minister had read the marriage ceremony to them.

To marry a man who positively ravened for her, and then coolly deny herself . . . That, he thought, was the explanation. She had no intention of coming back to him, ever. But to have loaned, given him an incredible sum of money, to have married him in order to assure his acceptance of the money, to have instilled in his heart the hope that, married, she would relent, would come to him . . . What exquisite torture was this?

CHAPTER III

South, along on the Ocean Boulevard, Lucy bowled along in the little Ford. Somehow, the ocean that had seemed so grim and dour a few hours ago, now, in the gathering dusk, seemed gentle and inviting.

The path through the trees to the center of the island, where Faunce's cabin was located, was easily followed. In five minutes she was upon the edge of the clearing, and, her torch turned off, was standing gazing at the porch of the cabin.

Before the cabin blazed a fire. It had extended beyond the confines of the fireplace, and was, quite evidently, not for purposes of cooking, but for purposes of cheerful companionship and perhaps warmth. The resinous pine logs roared and cracked, and threw a fierce light upon the face of Fergus Faunce, who sat upon his porch.

"Who's that?" he called.

"It's Lucy Harkness," she said.

"I wonder," he said, still seated in his chair, "if our thoughts evoke our friends, or if the approach of our friends evoke our thoughts. Or has the tropic moon, which has just peered over the palms, brought delightful madness to me?"

She stared at the tropic moon which now had gloriously risen. She saw, silhouetted, the lacy outlines of the palms and the pines. She could hear the eternal rustle of the trees, as the pines kissed the palms, and the palms returned the caress. Little intimate noises came from the jungle, as though the night whispered secrets hidden from the day. Afar, the wild surf wooed the sand . . . And the glory, the unutterable glory of the Florida stars . . .

"Where shall I begin?" she asked suddenly.

"Where it suits you; or nowhere," he replied.

"I'm in trouble," she said.

"Of course," he said.

"Why 'of course'?" she demanded.

"All people are in trouble, always. They may not know it, but the fact remains."

"Well, I know it, and— Suppose I just wanted to stay here—oh, for as long as I chose, Fergus Faunce."

"Then here you should remain," he stated flatly.

"And that reputation of yours which I have just mentioned?"

"Would be as unimportant as I have just indicated to you!" he laughed. "But your own reputation: that would be a thing not lightly to be smirched by any act, even though merely acquiescent, of mine."

"In other words, you'd leave me, lest scandal—"

He shook his head.

"No, I don't think so. You didn't come here lightly, my child. You did some thinking. I simply said I would not lightly smirch you. Let's hear your reasons."

"Suppose I choose to give none?"

"I sha'n't ask for them again. Sufficient unto the day is the Lucy thereof."

"Then I am evil?" She caught at his paraphrase.

"That was unfortunately put. Let me say that the Lord said, 'Let there be Lucy, and there was Lucy.'"

"That is better, much better," she said judicially.

She lighted another cigarette, removed her hand from its abiding-place upon his knee. She puffed at it slowly.

"Were you ever a damn fool, Fergus Faunce?" she asked.

"Yes," he replied.

"I'm glad of that," she said. "Were you ever in a scandal, Fergus Faunce?"

"No," he replied.

"Would you mind, terribly, being in one?"

"Not particularly," he answered.

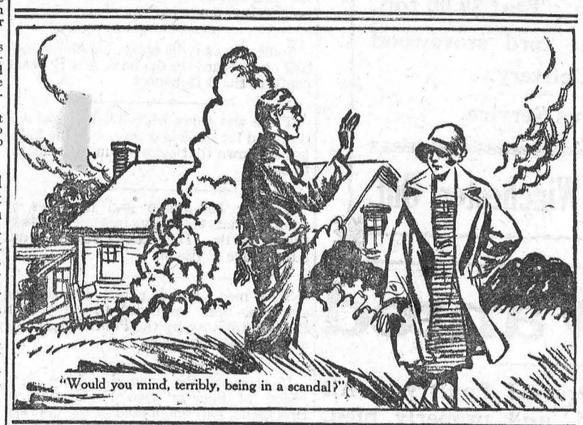
"Would you mind, terribly, being in a scandal?"

"Would it affect your practice?" she persisted.

"Not in the slightest. Patients come to me for my skill with a knife, not for my morals."

"I was married to-day," she said lazily.

She could feel his sudden rigidity. But his voice, when he spoke, was even and calm:

"Then, when I called you Lucy Harkness I called you out of your name."

"My name is Lucy Stevens," she said.

"Do I know the happy bridegroom?" he inquired.

"It was from his boat, last night, that I dived into the tide that swept me on your beach," she said.

"And, the usual obvious reason being obviously not accountable, in your case, for to-day's marriage, what *did* impel you to the act?"

"I hated him so," she murmured. "Think of him, Fergus Faunce, a bridegroom minus a bride, wondering where on earth I am—"

"But you didn't do it just to play a trick upon him, Lucy," said the doctor.

"Fergus Faunce, I don't know why I did it!" she cried. "Can you tell me?"

"I'd rather not, just yet," he answered.

"Now, what do you mean by that?" she asked.

He waved the question aside.

"And what do you do next?" he asked.

"Next? It's a very sleepy Lucy that sits at your feet, Dr. Fergus Faunce. Probably I shall go to bed. I wonder, you who are willing to give life and reputation to me, what you will say if I demand your cabin?"

"It is yours already," he smiled. "Frequently I sleep in a blanket by my fire; I love the stars, the moon, the waving branches—"

"Don't be poetical," she ordered. "Get the scolding over with, Fergus Faunce."

She had turned and was looking up at him, and the rays of the moon illumined her features. Faunce thought that he had never seen anything so elfinly beautiful as the face of this girl. Yet his smile was not even faintly tremulous.

"There will be no scolding, my child," he told her gently. "Of the Lucys man asks nothing save that they *be*. Do we scold the sun because it sulks and hides behind a cloud? Aren't we, rather, grateful for the hours when it shines upon us? The Lucys come but once in a generation, my child, and we who meet them, who are privileged to know them, cannot censure, ever."

"Fergus Faunce, why didn't I, the moment I saw you, love you?" wailed Lucy.

"I am not good enough for that, my dear," he told her.

"Too good!" she cried. "A man like you—you do really love me? You really loved me the moment you saw me?"

"I adored you," he said simply.

"I knew it—knew it this morning," she said. "And if I were anything but a silly little fool, I'd have loved *you*. You're everything that I want to love, that I ought to love, that I *need* to love. Why don't I?"

He made no answer.

"I wonder if perhaps I will," she cried.

He shook his head.

"My dear, Love doesn't do what we want him to. But that you should want to love me—that lifts me above the rest of the world. Lucy Hark—Lucy Stevens, it's time you went to bed."

Wrapped in the blankets, she could hear him moving outside. Somewhere in Palm Beach Tim Stevens was crazy with anger, with worry. She smiled as she thought of Tim.

Continued Next Week



NOTICE!

I buy all kinds of Poultry, Hides and Wool at the Market Price. Phone 165
HARRY SWEET.

JAKE ROSS

All kinds Poultry wanted at all Seasons. Wool wanted. I buy all kinds of Hides.
Phone 81 - Winchester

Loyal Orange Association

L. O. L. No. 862, meets First Monday of each month.
Prince Edward R. B. P. meets Last Wednesday of each month.
Victoria Lodge L. O. B. A. meets on Second Wednesday of each month.
IN ORANGE HALL WINCHESTER

The Great West Life Assurance Company
ROBERT REVIE, Agent.
Tel. 153, Winchester, Ont.

LORNE WINFIELD MULLOY, B. A.
Barrister, Solicitor, etc.
IROQUOIS - - ONTARIO
Telephone 67 9-30

Radio Repairs
All Makes. Quick Service
JOHN THOMPSON
Morrisburg, Ont.

FIRE INSURANCE.

Having taken over the Insurance Business recently carried on by Mr. Harvey Nesbitt, I am prepared to take care of your risks. Best Companies and reasonable rates. Phone 172.
WALTER MOFFATT

NURSING

Mrs. Mary Deeks, nurse, of Piety Hill is open for engagements for maternity cases and all other general nursing, and will go any distance in the country.
Phone 124, Winchester.

If You Have A
Mutual Life of Canada Policy
You get the entire earnings yearly
"Every Year a Profit Year."
KARL HELMER, Agent.

LAWSON & LAWSON
Barristers, Solicitors, etc.
Offices—Molsons Bank Building, Chesterville, Ont.
W. B. LAWSON, K. C. K. D. LAWSON

Henderson Lodge, No. 383, A. F. & A. M., Winchester
Meets on Second Friday of each month in Sweet's Block, at 8 o'clock.
Visiting brethren always welcome.
H. L. Lee, W. M H. Annable, Sec.

R. MORROW, Auctioneer.
For the Counties of Dundas, Stormont Glengarry, Carleton and Russell.
Sales of all kinds handled.
Tel. 603 r 31, Winchester Springs.

DR. C. H. MEREDITH,
DENTAL SURGEON
Office Hours 9 to5—Evenings by Appointment. Tel. 23
Rowat Block, Winchester.

W. BARNARD, Jeweller.
Nesbitt Block, Winchester
All kinds of Watch, Clock, Jewellery and Spectacle Repairs. Work Guaranteed. Prompt Service.
Your Patronage Solicited.

NOTICE

I buy all kinds of old hens at highest market prices, also doing moving, etc. with my truck at reasonable rates. Apply to Morris Ross
16tfc Phone 171

Tel. 1245 Res. 1279
A. L. CREWSON, M. D., C. M.
(McGill) L. M. C. C.
EYE, EAR, NOSE and THROAT
122 Sydney St., Cornwall, Ont.
Office open 9 to 12 and 1 to 5
Saturday 9 to 12 and 1 to 3
Doctor's Hours 1 to 3 and by appointment

Winchester Lodge, No. 336 I. O. O. F.
Meets in the Lodge Room, over the Bank of Nova Scotia, Main Street, every Monday evening at 8 o'clock. Visting brethren cordially invited.
C. Summers, Sec'y. W. Carkner, N. G.

W. J. CASS, B. A.
Barrister, Solicitor, Notary
Successor to G. C. Hart
Phone 11, Winchester, Ont

Sanitary Barber Shop and Beauty Parlor.
Hair cutting, shaving, messaging and shampooing.
Ladies' hair-bobbing shingling, waving massaging and shampooing a specialty done during open hours or by appointment.
Oscar Pierce, Proprietor

HENRY'S SHORTHAND SCHOOL
Ottawa, Ontario

No school in Canada offers a better training, or ensures a more successful future. Henry's leads all others, and ranks among employers as "THE SCHOOL OF HIGHER EFFICIENCY"—a fact borne out by more than 600 pupils who have, since January, 1913, left other Ottawa Schools to come to it.

Therefore, it is not surprising that business men, in advertising for stenographers should specially say, "Graduates of Henry's School preferred."

For particulars about our course, write
D. E. HENRY, Director
62 Bank Street.

Election Results

*Members of last House who have been re-elected are indicated with an asterisk.

Conservatives Elected

ADDINGTON—*Hon. W. D. Black.
ALGOMA—*Dr. J. M. Robb.
Brantford—*Rev. W. G. Martin. Maj. 2,032.
BROCKVILLE—*Dr. H. A. Clark.
CARLETON—*Adam H. Acres.
COCHRANE N.—*Albert V. Waters.
COCHRANE S.—*A. F. Kenning.
DUNDAS—Geo. H. Challies.
DURHAM—M. J. Elliott.
ESSEX S.—*Capt. A. B. Smith.
ELGIN WEST—Chas. E. Raven.
ESSEX NORTH—Dr. Paul Poisson.
FORT WILLIAM—*Frank H. Spence.
FRONTENAC-LENNOX — Chas. W. Hambly.
GRENVILLE—*Hon. G. Howard Ferguson, Maj. (over 2,000).
HALDIMAND—Dr. R. M. Berry.
HAMILTON CENTRE—*T. W. Jutten
HAMILTON EAST—*Wm. Morrison.
HAMILTON WEST—*Hon. Frederick T. Smye. Maj. 408.
HASTINGS EAST—*J.F. Hill (Accl.)
HASTINGS W.—*W. H. Ireland.
HASTINGS NORTH — *Hon. J. R. Cooke (Accl.)
HURON SOUTH—Geo. Elliott.
KENT E.—P. J. Henry. Maj. 433.
KENT W.—*Rev. A. C. Calder.
KINGSTON—*T. A. Kidd (Accl.)
LAMBTON EAST—Howard Fraileigh.
LAMBTON WEST—Dr. A. B. McMillan.
LANARK N.—John A. Craig.
LANARK S.—Dr. J. A. Anderson.
LEEDS—*F. J. Skinner.
LINCOLN—S. J. Wison. Maj. 648.
LONDON N.—*J. P. Moore, K.C. Maj. 3,000.
LONDON S.—*Dr. J. C. Wilson. Maj. 2,000.
MIDDLESEX NORTH—F. V. Laughton.
MIDDLESEX WEST — Dr. L. W. Freele. Maj. 39.
MUSKOKA—*George W. Ecclestone. (Acc.)
NIAGARA FALLS—*W. G. Wilson.
NIPISSING—*Harry Morel. Maj. 1,100
NORFOLK—*Hon. J. S. Martin. Maj. 1,500.
ONTARIO N. — Jas. Blanchard. Maj. 848.
OTTAWA E.—Louis Cote.
OTTAWA N.—*A. E. Honeywell. Maj. 2,718.
OTTAWA S.—*Arthur Ellis (Accl)
PARRY SOUND—*G. V. Harcourt.
PEEL—*Col. T. L. Kennedy.
PERTH NORTH—*Hon. Dr. J. D. Monteith.
PERTH SOUTH—David Bonis.
PETERBORO CITY—J. F. Strickland.
PORT ARTHUR — *D. M. Hogarth (Accl.)
PRINCE EDWARD—*H. S. Colliver.
RENFREW NORTH—*Hon. E. A. Dunlop (Accl.).
RENFREW SOUTH—*T. M. Costello.
RUSSELL—C. A. Seguin.
T. CATHARINES — *Edwin C. Graves.
SAULT STE. MARIE—*Hon. Jas. Lyons.
SIMCOE EAST—*Hon. Wm. Finlayson.
SIMCOE SOUTHWEST—J. E. Jamieson.
STORMONT—*D. A. McNaughton.
STURGEON FALLS—Albert Aubin.
SUDBURY—*Hon. Charles McCrea (Accl.).
TEMISKAMING—*A. J. Kennedy, Maj. 900.
VICTORIA S.—W. W. Staples.
WATERLOO S.—*Karl Homuth.
WELLAND — *Marshall Vaughan. Maj. 3,706.
WELLINGTON S.—*Hon. Lincoln Goldie.
WENTWORTH N.—*A. L. Shaver.
WENTWORTH S.—*T. J. Mahony.
WINDSOR E.—*F. W. Wilson.
WINDSOR W.—*J. F. Reid.
YORK E.—*Hon. G. S Henry. Maj. 4,770.
YORK N.—Clifford Case. Maj. 212.
YORK WEST—*Hon. Forbes Godfrey. Maj. 3,993.
YORK SOUTH—*Leopold Macaulay. Maj. 4,418.

TORONTO RIDINGS

BEACHES — *Thomas A. Murphy. Maj. 5,346.
BELLWOODS — *Thomas H. Bell. Maj. 3,330.
BRACONDALE — *Russell Nesbitt, K.C. Maj. 4,174.
BROCKTON—*F. G. McBrien. Maj. 5,045.
DOVERCOURT—*Samuel T. Wright. Maj. 2,180.
EGLINTON—Coulter McLean. Maj. 3,150.
GREENWOOD—*George Smith. Maj. 4,250.
HIGH PARK—*W. A. Baird, K.C. Maj. 3,795.
PARKDALE—*Hon. W. H. Price. Maj. 3,606.
RIVERDALE—*George Oakley. Maj. 3,305.
ST. ANDREW'S—E. F. Singer. Maj. 1,361.
ST. DAVID'S—W. Heighington. Maj. 4,736.
ST. GEORGE'S—*H. C. Scholfield. Maj. 3,540.
ST. PATRICK'S—E. J. Murphy. Maj. 2,247.
WOODBINE—*George Shields. Maj. 5,102.

Liberals Elected

BRUCE SOUTH—W. J. McKay.
GLENGARRY—J. A. Sangster.
HURON NORTH—*C. A. Robertson.
MANITOULIN—Thos. Farquhar.
ONTARIO SOUTH—*W. E. N. Sinclair.
OXFORD SOUTH—R. A. Baxter.
WATERLOO NORTH—S. C. Tweed.
WELLINGTON N. E.—Dr. G. A. McQuibban.
SIMCOF CENTRE—Dr. J. L. Smipson.

U.F.O. Elected

GREY SOUTH—Farquhar Oliver

Liberal-Progressives Elected

HALTON—T. A. Blakelock.
OXFORD NORTH—D. M. Ross.

Independent Conservatives Elected

PRESCOTT—D. St. Denis.
RAINY RIVER—W. H. Elliott.

Progressives Elected

BRANT—*H. C. Nixon.
DUFFERIN—*T. K. Slack.
GREY NORTH—*D. J. Taylor.

Gains and Losses

Conservative gains from Liberals:—Dundas, Durham, Essex South, Frontenac-Lennox, Haldimand, Ottawa East, Perth South, Prescott (Ind. Con.), Russell, Simcoe West, Sturgeon Falls, York North.
Conservative gain from U.F.O.:—Lambton East.
Conservative gains from Progressives: Huron South, Kent East, Lincoln, Middlesex West, Ontario North, Peterboro City, Victoria South.
Liberal gains from Conservatives:—Bruce South, Glengarry, Simcoe Centre, Waterloo North.

How the Parties Now Stand

The standing, as compared with the 1926 election, follows:

	1929	1926
Conservatives	88	77
Liberals	9	21
Progressives	3	11
United Farmers	1	3
Ind. Conservatives	2	..
Liberal-Progressives	2	..
Deferred	1	..
Doubtful	6	..
Total	112	112

Industry and Unemployment

Canadian Forum (Toronto): It is clear that there must be something wrong with our present system when we find the administrators of our largest cities, cities bursting with wealth, roaring with industry, using the language of paic to keep unemployed men away from their gates, and all because there are a few hundred temporarily unemployed men already on their hands who have to be fed at the public expense. At present this fear of having unemployed workers is a national bogey; city vies with city in broadcasting warnings to workers to keep away from it when the winter comes round; labor organizations oppose all schemes for the immigration of British workers because of this fear of a labor surplus; youths who leave work on the lands and make for the cities because it is their perhaps mistaken ambition to be a sheet-metal worker, or a plumber, or a stockbroker, are looked upon as near criminals. Yet the truth is that we have less unemployment than almost any other industrial nation and if we once faced our "unemployment problem," this national bogey would shrivel to pigmy proportions.

Young Prince George Takes the Air



PRINCE'S FIRST FLIP

Prince George of England in cockpit of plane after alighting from air after his first flight, recently, at aerial exhibition at Hull.

Varied Methods Used by British Rum Smugglers

Exhibited More Ingenuity 100 Years Ago Than Their Successors of the Present

Dog, Raised on Brandy, Used as Ferret by Coast Guard

A little more than 100 years ago, says "The Boston Herald," England was taking part in a very active anti-rum-running campaign of her own. Brandy, rum and other liquid dainties from France and Holland had a heavy tax on them, so a group of English smugglers concentrated on bringing into their native land boat load after boat load without the benefit of the tax.

England's efforts to thwart the smugglers were handicapped by the Channel Islands being what they were. These islands, through several charters granted several centuries previously, were exempt from the duties and custom regulations of the British Isles. Therefore the smugglers used them as a loading station for their supplies.

French and Dutch boats would store their kegs or wait there for the arrival of the English luggers. The cargo would be loaded on the smugglers' boats with the full approval and co-operation of the inhabitants of the Isles of Man and Guernsey who profited thereby.

Duke Forced to Sell

It was obvious that England could not prevent France and Holland from exporting to the smugglers. So she decided to take over the charter of the Isle of Man and demanded that the Duke of Atholl sell it. The latter, preferring the revenues of his islands to the price offered by England, refused. But the duke was told that he had no choice; the Manx coat of arms was hauled down and a schooner with fourteen guns and forty men was stationed at the island to lay in wait for the smugglers.

To include Guernsey within right of search, England now extended her "hovering limits" to within 100 leagues of the United Kingdom, which put an end to that island as a safe retreat for the smugglers. But France saw a way out. She had a small fishing village on the coast which she obligingly made into a "free port" to which vessels could bring their cargoes without duty and where the smugglers could openly reload their luggers with the desired number of kegs.

It was ideal co-operation and even the Napoleonic war did not see a break in the friendship. Napoleon himself was not cold to the profit to the coffers of France and did his best to preserve relations.

"They, the smugglers," he wrote "had a part of Dunkirk alotted to them, to which they were restricted; but as they latterly went out of their limits, committed riots and insulted everybody I ordered Gravelines to be prepared for their reception, where they had a little camp for their accommodation. At one time there were upward of 500 of them in Dunkirk."

Special Boats Made

Those early nineteenth century smugglers showed much more ingenuity than do the modern rum runners. Boats were especially made for this trade. Smacks frequently had false bottoms which could be reached only from the outside. Kegs had to be loaded and unloaded at low tide. Another type of boat had double sides and double bottom, with plenty of space in between for thirty tin cases, which held about twenty-nine gallons.

Even rowboats that made the trip across the Channel had their oars and spars hollowed out so that they could be filled with brandy for the return trip. After the casks of water which every boat carried had false sides and false ends. The inner cask held fresh water, the outer cask eau-de-vie.

The largest number of boats carried their kegs openly and depended on their skill at landing to evade the Coast Guards. One captain had worked out a scheme which was successful for many years. As he approached near shore he would lash about forty-one kegs together on a raft. Attached to the raft was a light buoy with an upper and lower section. In the upper part was a short candle, in the lower a lamp.

At nightfall the captain lowered this raft over the side of the boat, having first lighted the candle in the upper part of the buoy. In the dark the raft drifted in with the tide under the noses of the Coast Guard. About the time it neared the shore the candle would have burned down and lighted the lamp, which burned briskly. This light could be easily seen by confederates on shore, who waded out and towed in the raft.

Rafts Used

Another smuggler piled his tubs on a raft in the shape of a pyramid and painted the topmost ones a dingy white. Thus they passed in among the froth and foam of the waves. But allies on shore were watching with telescopes and at the proper time went out with grapnel hooks and brought the raft to land.

Or the skipper might tie his kegs at three foot intervals on a rope with heavy weights in between. This rope with its cargo was dropped overboard as the boat came near shore. But the near end of the rope was wound around a reel on the ship's bottom.

As the boat passed under the eye of the Coast Guard the kegs were drifting merrily far beneath the surface. Past the guard, the skipper wound up his reel, hoisted the kegs back to the deck and made a convenient landing.

Or the master might simply weigh his kegs and drop them overboard. They could be counted on to stay in the soft sand for a certain length of time. Meanwhile men would go out with heavy chains, called creepers, and draw them back and forth until they caught the kegs.

Timmins Developes Beyond "Camp" Stage

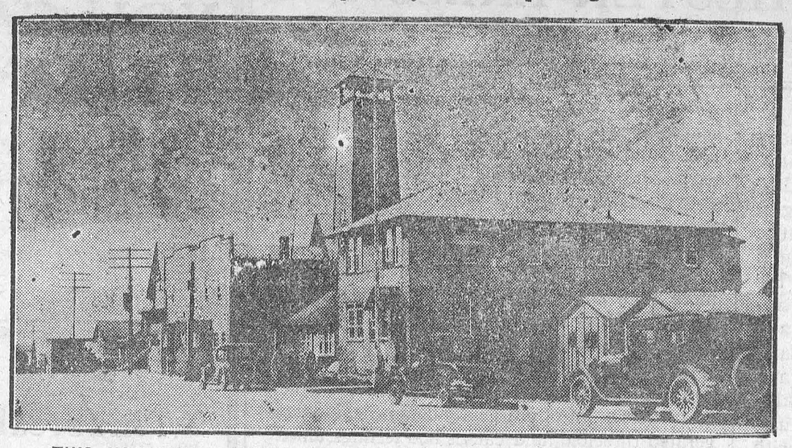

THIS NORTHERN ONTORIA MINING TOWN HAS ITS PERMANENT PAVEMENTS

Porcupine gold camp boasts splendid pavement in front of Timmins town hall, fire hall and United Church.

Canadian Orator World Champion

Roch Pinard of Montreal Wins Washington

9 NATIONS COMPETE

French-Canadian Won Dominion Award at Toronto Last May

Washington.—Roch Pinard, of Montreal, representing the student orators of Canada, won the highest international honors in competition with eight others before members of the diplomatic corps and an audience of eight thousand in Constitutional Hall here recently. Herbert Schaumann, 19, of Interburg, Germany, was second, and Robeto Oritis Cris, 18, Oaxaca, Mexica, third.

Pinard took as the subject of his oration, "Canada Among the Nations," and his address and the manner of its delivery in the French tongue was adjudged the best among those made by the youth of England, the United States, France, Germany, Denmark, Mexico, Cuba and Peru.

It was a thrilling moment for the many Canadians in the audience when it was announced M. Pinard had won the contest and the Sevres Vase offered by the government of France, but not more prideful than when in absolute stillness the young student, his face reflecting the earnestness of his thought, reached the peroration of his address and set forth to the representatives of other nations Canada's desire for peace.

Hesaid, "The duty which devolves on every people to-day is to co-operate toward the union and good understanding of the world. The last war, terrible and murderous if ever there was one, has filled every man with a new eagerness for tranquility and conciliation . . . . May I be allowed to offer in the name of my beloved country a contribution, feeble as yet, perhaps, but nevertheless sincere and generous. May I be allowed to hold out a friendly and fraternal hand to the sons of other countries . . . in a mutual impulse of friendship and enthusiasm it is our duty, young men in the twenties, who are justly called the hope of to-morrow, to keep burning the light enkindled by our ancestors so as to transmit it still more ardent and radiant to future generations an era of prosperity and happiness. Such is the wish I bring from Canada to all the nations."

Six Contest Judges

The judges of the contest were six, headed by Dr. Jan Herman Van Royen, minister of the Netherlands. J. B. C. De Marbois, of Upper Canada College, Toronto, was the Canadian judge.

LOVE AND LIGHT

Love and light and peace are just the elements of character least susceptible of verbal exposition. They represent an atmopshere rather than any ponderable or identifiable entity; one must live in them and as it were, feel the play of them to realize their power and beauty when embodied in a plenary nature and lovable personality.—Dr. C. M. Stuart.

A magistrate observes that the exercise of a little common sense would prevent many divorces. And many marriages.

A Family's Problems

I'm Tired of Being Married to an Optimist

'Im tired of being married to what the world calls an optimist.

For nearly fifteen years I have been doing all the worrying for the family ,and I have just about decided that if I were to choose again I would pick a first-rate pessimist.

Perhaps I would regret it, but right now it seems to me it would be a heavenly relief to have someone else assume part of the burden of planning for the future and safeguarding the present.

My husband is the most lovable, good-natured man in the world, but I have come to the conclusion that a diet of constant optimism and happy-go-lucky cheerfulness is just about as bad as a diet of ice cream and candy every day in the year.

The dictionary defines an optimist as "one who hopes for the best." Honesty compels me to admit that Bob not only hopes for the best, but usually gets it. In other words, he usually lands right-side-up, and that without much difficulty. Honesty also compels me to agree with Bob when he says I go through a lot of needless worry and grief.

We have three children, two girls and a boy, and from the time the first one was born I have been hoping to save something for the proverbial rainy day.

Bob's optimism seems to spread to his creditors and he always keeps the bills paid up just enough to allow him to charge what he wants when he wants it.

He is generous to a fault, always ready to lend money to any chance acquaintance because he is sure they will pay him back some day. I'll venture to stay that he would have a neat little bank account if all the dollars he has lent were to be returned and deposited for him.

Bob is the kind of father the children idolize. Anything they ask for, he buys them. If small Bob wants a bike or Big Sister thinks she needs a new wrist watch because hers is out of style, Bob goes downtown and charges them, but he never puts away anything toward their future education.

He can't carry life insurance without paying an exorbitant premium, so he hasn't that to fall back on. But he cheerfully informs me that I could always get a good job if necessary, forgetting entirely that he married me almost as soon as I was graduated from high school and that fifteen or more years of housework haven't made me much in demand in the business world.

We have nearly always driven a car. Usually we could ill afford one. But Bob is in a business where the checks are spasmodic and he is always sure there is a big one just around the corner.

The car we are driving now hasn't had a cent paid on it, and often he has to charge the gas and oil.

When our first baby was born, my bachelor uncle gave us a hundred-dollar bill. If he hadn't, I'm afraid the doctor and nurse would have had to wait a long time for their money. It hadn't occurred to my optimistic husband that he could have saved a little for that big day.

I had been trying to juggle the finances and pay the bills ever since we were married, but while I was in the hospital, Bob brought me beautiful flowers every day, purchased with what I found out afterwards was the money with which I had intended to pay the overdue grocery bill.

Bob makes a good living, but only about twice in our married lives have we been really out of debt.

I hope I am not giving the impression that my optimist husband isn't good to me. He is always kind and pleasant and wants me to have anything I want. But it just doesn't seem to occur to him, when he tells me to go down and charge all the clothes I want, that I can't enjoy wearing things when I don't know how or when they are going to be paid for.

Bob likes the house full of company.

So do I if I am sure all the grocery and confectionery and meat and bakery bills will be met by the tenth of the next month. If I seem tired from getting ready for company or cleaning up afterwards, Bob generally tells me cheerfully to get a maid, but he never looks in the checking account to see whether there is enough left in it to pay a maid.

Another place where this eternal optimism bothers me is where the children are concerned. Their father thinks they should be allowed to do anything they want to do. He says: "Oh, they'll be all right."

Probably Bob's friends and family feel sorry for him because he is married to me. They probably wonder how he keeps so optimistic and happy when he is tied to such a fuss-budget. Doubtless the fact that we really do love each other keeps us from getting too much on each other's nerves.

All things being equal, I suppose that, after all, if I really came to do it over again I would pick Bob. But I know I would send up a little prayer that he would take life a little more seriously and that he would mix a little pot roast and carrots with the ice cream and candy.—E. B. in American Magazine.

An American woman, after hitting her husband with a golf club, threw him out of a second-floor window. In some families this kind of thing leads to quarrelling.

A Little Further and it Would Have Been AN Overland Route



STRIKING PHOTOGRAPH OF PACIFIC LINER FAST ON HOMER BAY ROCKS

Here is an unusual photograph showing the Empress of Canada fast aground, near Victoria, upon Homer Bay rocks from which she was recently floated, after some hours of work on part of Salvage King.

No Trace Found of Danish Cadet Ship

Steamer Punee Returns to Port After Extensive Search

Sydney, N.S.W.—The steamer Junee has returned to port here, unsuccessful in its three months' attempt to unlock another mystery of the sea—the disappearance of the Danish cadet ship Kobenhavn with its crew of 70 naval students.

The Kobenhavn vanished January 21 last on a voyage from Buenos Aires to Australia.

For 80 days the Junee, chartered to search for the missing sailing vessel, traversed the sea lanes and sometimes the uncharted areas of the vast southern ocean. But the sea held its secret.

Capt. F. D. Fletcher, master of the Junee, said upon his return that there could be no doubt but that the Kobenhavn and its youthful crew had fallen victim to drifting ice.

The search for the Kobenhavn, extended over 2,200 miles, of which 4,950 were zig-zagged off the charted courses, proved to be a hazardous task for the Junee, Captain Fletcher said.

"I fully realized what was in store for us when, on opening my orders," he said, "I found we were instructed to zig-zag west on the 42nd parallel of south latitude. Running to the eastward in these latitudes is not looked forward to with joy by any seamen. To steam due west would not even be considered by any shipmaster in these latitudes at any season of the year.

"So when I knew that we were to zig-zag westwards in mid-winter against the full force of the westerlies, I anticipated that I was faced with a task which would try my ship and crew to the utmost."

The Northern Areas Prove Fertile

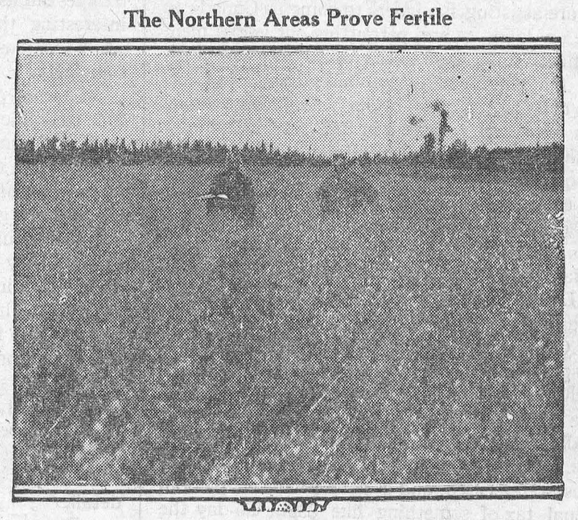

"ONTARIO'S OATS" MAY BE FROM FAR NORTH

No complaints about quality of oats crop is heard on this farm, near Englehart, in northern Ontario's clay belt.

U.S. Aids Project To Make Alaska Vast Farm Area

Agents Visit Middle West and Pacific Coast States to Interest Settlers

A project for the development of large tracts of agricultural land in connection with the Alaska Railway, a government-owned enterprize, is being launched with the idea of making Alaska one of the agricultural areas of the world, says "The San Francisco Chronicle," quoting Captain John H. Hughes, pioneer of the Alaska gold rush days of '99. Hughes recently arrived in San Francisco after conferring with Colonel Otto F. Ohlson, general manager of the line, who is sponsoring the project of throwing open these lands to colonization.

The United States Assistant Secretary of the Interior has just left with Colonel Ohlson for Alaska to look over the ground, while an agent has been sent by the company in the person of M. D. Snodgrass, to visit Pacific Coast states and the Middle West with the idea of organizing a party of prospective settlers to visit Alaska next August and convince them by first-hand observation of the opportunities the territory affords to future colonists. Arrangements have been made with railway and steamship lines for rates that will enable the visitors to make the trip at a minimum of expense and inconvenience.

The idea of transforming Alaska from a mining to an agricultural territory has long been entertained by Captain Hughes, who has been intimate with the development of that country since the earliest days. In 1924 he drew up a detailed report on agriculture in Alaska and within the last few years serious attention has been given to the subject.

The Alaskan Railway, which runs between Seward and Fairbanks and which, with its branches, comprises about 485 miles of track, was built by the United States government at a cost of $70,000,000 and costs the American taxpayers every year about $1,000,000 to pay the deficit of operating expenses, according to Captain Hughes, who attributes this loss to lack of outgoing freight. The railway runs through some of the most fertile land in the territory.

Church Union in India

J. Scott Lidgett in the Spectator (London): It has long been apparent that if the West would not lead the way to reunion the East would be constrained to do so. For why should the Christians of India, China and Africa be forced into the separate moulds of Western Christianity, when many of these are becoming obsolete through spiritual and intellectual progress, and when, still more, most of them are alien to the Oriental spirit?

THE WINCHESTER PRESS

THURSDAY, NOVEMBER 28th, 1929.

LOSING GOOD CITIZENS

There is do disguising the fact that Canada is losing many good citizens to the United States, and this section particularly is suffering in that respect. Farmers are selling out and moving to New York State. Many herds of fine cattle have been sold to United States buyers. What is the reason and what the remedy? Within the past month two well known farmers in this section have sold their farms and belongings and moved to the United States. One, whose farm is located within three miles of Winchester, and is one of the best farms in the County, with a fine home and splendid outbuildings, and situated along the provincial highway, in a talk with the Press explained that he had purchased just as good a farm in New York State, not many miles from a city where there was a good market for his products, and where he had fine state roads on all sides. He said he did not want to leave Canada, but the prospects were so much better that he could not resist the offer. He said further that the man he bought out was an old farmer, whose son, had gone to the city to work in factories, auto shops, or offices. He was left alone and could not do the work, so was compelled to sell. He said there were many other farmers situated as this one, and would be glad to sell it they could find purchasers.

Now this does not sound very encouraging to the Canadian farmers. Perhaps time will reveal that this farmer has made a mistake, and will wish himself back in Canada before long. Anyway, we know that too many of our young men are leaving Canada for the United States. While we are assisting foreigners to come to Canada to take up land, we are permitting our young men, the finest young men in the world, to go from us, and find employment and make homes in a foreign country. Dozens of our young men, young men born and educated in this section, are now residents of the United States. What is the reason? Cannot something be done to prevent this exodus of young men? These are facts that cannot be left unnoticed by the men at Ottawa who are supposed to legislate and plan for the welfare of the people. We have, in the County of Dundas, enough untilled soil to produce enough to feed a big city.

Ontario, in some respects, may be said to be prosperous, but the Ontario farmer is not prospering as he should. The Government at Toronto is indirectly heaping on his shoulders a tax burden that will in a few years become unbearable. A few years ago a farm of one hundred acres, well located, and a good producer, paid an annual tax of something like $60. To-day the tax is tripled, and yearly increasing, while the farmer finds his income is not increasing proportionately. These are facts that our legislators ought to investigate and, if possible, remedy. A commission could easily ascertain these facts, and endeavor to find the real cause.

Anyway, and whatever the reason, farms are being deserted and the sons of farmers are leaving Canada at a rate that is alarming.

SHOULD PUBLIC SERVANTS RECEIVE PAY?

Last year the Kincardine town council passed a resolution that each member receive the sum of $40 for the year, and that $3 be deducted for every meeting missed. The Mayor was voted $100. Township councillors receive pay for their time. Why then should not village and town councillors. It is becoming harder each year to find capable men to fill the municipal offices and give their time to conducting municipal business. Goodness knows there is no honor or glory in the position and oftentimes men accept it as a matter of public duty, just as they do an office in the work of the church or lodge to which they belong.

But there are public responsibilities that are deserving of better remunerative consideration. We refer to those who are obliged to attend sessions of County Council. A member of a county council does as much work in five days as a member of the provincial legislature does in five weeks. The former receive $5 per day, pays his own travelling expenses, and receives no perquisites. A number of the provincial legislature receives on an average about $25 per day, has a pass over the railroads for the year, and receives many perquisites.

If the County Council is necessary, those who are obliged to attend it should receive an indemnity worthy their services, and the present pay is not sufficient to meet their daily expenses when in attendance.

WHAT IS NEWS

During the past two months several incidents have happened locally that have caused a good deal of talk, and if the details were published, would not only cause more talk, but bring sorrow and shame to not a few individuals and homes. They were extremely unpleasant incidents, and in some cases involved prominent citizens. The Press has been asked on several occasions why we did not publish the facts. It was public and legitimate news, in a way, and the people, we are told, looked for the details in the Press. No one realizes more than the editor the importance of such incidents toward making a newspaper eagerly loooked for and read, and sometimes we find it hard to withold the facts. In truth we have, on one or two occasions, actually written up an account of those unpleasant happenings, and on second thought destroyed them.

Why? Well for various reasons. Those involved are practically our neighbors. They are persons whom we meet on the streets daily and exchange greetings. None feel more keenly the unpleasantness and the unfavorable comments than the persons involved. Would broadcasting such incidents through the columns of the Press help matters any? We know it would bring sorrow and pain to many who, although indirectly involved, had no part in them, and regret them more than any others. Hardly a week passes that the Press could not have a "Sensational" account of some incident. But what good would it do? Of course it is news. City papers would specialize such incidents with double headlines. It creates a lot of unfriendly comment, is exaggerated threefold, and causes bad feelings among friends. Surely there is enough sorrow in every heart without the local press adding to it. To those who become the principal actors in such incidents our attitude will be appreciated.

BELIEVING AND DISBELIEVING IN OTHERS

The other day a friend of the Press handed the editor an article taken from a city daily that contained much practical truth, a truth that is so often illustrated in different ways. It had to do with the evil of idle gossip, and referred to the annoyance caused by someone starting a rumor that a certain bank was in difficulty, thus causing a run on that bank, and much unnecessary annoyance and extra work to the officials. The article goes on to say:-

"Whether you are celebrated or obscure, idle tongues discuss you. And since slander is more interesting than praise, some of the discussion will be vicious. Everybody is gossiped about by somebody."

Eternal preaching and teaching seems not able to eradicate from the human cussedness of men and women the habit of idle and unkind gossip. But the habit, if not checked and controlled, is a most harmful one and causes much unnecessary grief, We do not know that women are more guilty than men in this respect, although they get credit for being great gossipers. Men gossip in a different way, and just as harmful a way. They throw out an insinuation that so-and-so is in financial difficulty, or perhaps they repeat a story told them on the Q. T. that so-and-so was seen in a certain place that was not to his credit, or in certain company where he should not be, etc. etc., and men repeat this not thinking that each time it is repeated it is colored a deeper black, and made more hideous in detail.

If ever virtues needed to be cultivated and fostered, they are the virtues of truth and charitableness. If you can't say a kind thing about another, for heaven's sake keep your tongue from wagging.

THE RADIO AND THE LORD'S DAY

While the listeners-in have the power to switch from any objectionable program that is being broadcasted over the radio, he is nevertheless sometimes compelled or forced into listening to a program on a Sunday afternoon or evening that is entirely out of order, and offensive to the ears of a Canadian, and especially a person who values the Lord's Day as a day set apart for things sacred and holy. It is unfortunate that in the United States the Lord's Day has, with the masses become, a day of sports, a day of amusement, a day of fun seeking and fun making. On a Sunday afternoon after listening to an address, say by Rev. Dr. Cadman, of Brooklyn, a soul stirring and spiritually uplifting address, almost before you can change the dials at his conclusion, you are listening to modern Jazz, a descriptive picture of a foot-ball match, and sometimes an imaginary prize fight. We, in Canada, owe much for the preservation of the Lord's Day, as a day of rest and quiet, to the Lord's Day Alliance, who are ever watchful that its sacredness is fairly well observed. The radio brings to us much that is beautiful, much that is useful and informative, but it also brings us much that might better be confined to the places that are disposed to use the one day in the week set apart for holy things for purposes that are anything but helpful to the spiritual welfare of the people.

PULLING TOGETHER

When a community will pull together, that community is bound to prosper. The town of Gananoque is a notable example of this unity of community spirit, and Gananoque is, from all accounts, a prosperous and growing town. The people there help each other. When someone offers a good suggestion, it is taken up and acted upon. Of course Gananoque for some years past has been blessed with a Mayor who is not only a live wire, but who is unselfishly interested in all that will help Gananoque. And that same spirit has been communicated to other prominent citizens, so that all political and religious differences are cast into the background when the welfare of the community is at stake. A very striking example of this is noted by a Belleville paper in a recent issue. It says:-

"Down Gananoque way they have a habit of doing things differently; for instance, the Canadian Club there banqueted the victorious and defeated candidates in the recent legislative election. Moreover, the defeated Liberal candidate proposed a toast to the victor, and said, among other things: "I know the strength and the punch that Mr. Skinner can hand out, for I have been knocked out twice by him. Mr. Skinner is one who thinks good of all and speaks ill of none." The defeated prohibition candidate also made a good-will speech, in which he stated that he was satisfied Mr. Skinner would do his best for the town and community. No wonder Gananoque is such an up-and-coming community when such good feeling exists."

YOU CAN TRADE WITH CONFIDENCE AT

"The Big Store."

WE GIVE YOU RELIABLE GOODS AT A RIGHT PRICE.

Boys' Windbreakers
Assorted Checks with Elastic Belts
$2.75 each

Call and see the great values we are offering in
Men's & Youth's Gloves & Mitts
An All Round Price of
1.00 pr.

Pure Wool
Auto Rugs
60 x 76 in. with heavy Fringe
$7.00 each
Pure Wool Plain Auto Rugs
$5.50 each

Men's Work Shirts
Made of Army Flannel
Dark Gray and Khaki
$1.50 each

Fancy Wash Cloths
12 x 13 inches
15c each.

MEN'S NATIONAL BRAND OVERALLS
Blue Denim and Black Denim.
A Real Heavy Winter Garment.
Only $2.00 pair.

CLEARING SALE
Boys' and Growing Girls' "CHUM SHOES"
Values to $6.50
For $2.98 Pair.

This Week We Have Put In Stock
Special Value Handkerchiets
BE SURE AND SEE THEM.
Children's Picture Handkerchiefs 5c
Women'ns Colored Woven Border Hkfs. 10c
Women's White " " " 10c
Women's Fancy Embroidered Corner Hkfs. 15c
" " " " " 20c
Boxed Handkerchiefs, 3 in a box 50c, 65c & 75c
Men's Lawn Hem-Stitched Hdkfs. 10c, 13c & 15c
Men's Woven Border Handkerchiefs 20c
Men's Pure Linen Handkerchiefs 35c to 50c
Men's Shantung Silk Handkerchiefs 30c to 50c
Men's Fancy Silk Crepe Hdkfs. 50c, 65c and 75c

Complete Range of
MEN'S SILK SCARVES
From $1.25 to $3.00 each.

Men's Heavy Pure Wool Socks
35c pair. 3 pair for $1.00

Reversible
WOOL BED COVERS
Satin Trimmed
60 x 84 in. $7.50
70 x 84 in. $9.00

PURE WOOL BLANKETS
64 x 84 inches
$8.50 to $10.00 pr.

Fancy Over Check Blankets
66 x 80 inches
$10.00 pair.

Flannelettes
27 inch, Flne Quality in Peach and Rose color at 22c per yard.
30 inch, Assorted Stripes 19c per yard.
28 inch, White, 18c yd.
34 inch, White, 22c yd.

40 Patterns
Fancy Colored
BEAD NECKLACES
Your Choice For 25c

Turkish Towels
Fancy Borders
16 x 30 inch 25c each.
20 x 38 inch 30c each.
21 x 42 inch 60c each.
Check Borders
18 x 34 in. 25c each

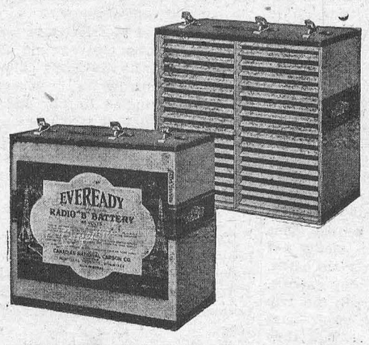

"EVEREADY"
Layerbilt Radio B
BATTERIES
No. 486 Heavy Duty $5.50
Other 45 V Batteries
$3.75 and $3.85

OUR REGULAR PRICES
ALWAYS EQUAL
CASH & CARRY PRICES

"REDPATH'S"
GRANULATED SUGAR
Today $5.75 bag

"OTTAWA VALLEY"
CREAMERY BUTTER
Today 47c lb.

Columbia Fresh Ground
Coffee 60c lb.

Corn, Peas and Tomatoes 15c
per can.

Pure Jams
Raspberry, Strawberry
40 oz. Jar 40c

SUN-MAID RAISINS
4 lbs. for 47c

CORN SYRUP
5 lbs. 38c
10 lbs. 70c

BAKING POWDERS
Eggo 16 oz. 30c
Magic 16 oz. 37c

8 Tine
Ensilage Forks
$3.00 each

ENSILAGE BASKETS
1½ bus. $1.10
2 bus. $1.35

Five Tine Barn Fork
$2.40 each

Electric Welded
LOGGING CHAINS
Complete with hooks and swivel
14 ft. $4.25
16 ft. $5.00

Guaranteed
Chopping AXES
King Cutter $1.39
Black Diamond $1.65

"VULCAN" CANADA'S OUTSTANDING
ANTI-FREEZE $1.25 Gal.
USED CLEAR — NO WATER REQUIRED

"MARVEL" Tire Chains
With Patent Diamond Cross Chains
30 x 3½ in. $5.00 set.
SEPARATE DIAMOND CROSS CHAINS
3½ or 4½ in. 11c, 4¾ in. 13c, 5 in. 15c



SPECIAL
Genuine Stewart
Clipping Machines
$13.75 Complete
Extra Top Plates
$1.50, Bottom $2.00
Complete Stock of Repairs.
We can get your old plates sharpened
For 90c pair.

3 lb. can
CRISCO
85c
2 Save-All Pie Tins Given "FREE" with each can of Crisco.

A. Sweet & Co.
GENERAL MERCHANTS.
Hardware Phone 135, Office Phone 1
Winchester, - - Ontario

FRESH
"SABADILLA"
Only
45c lb.

FROM OUR DISTRICT CORRESPONDENTS

Morrisburg News

Miss Martha Zeron of Ottawa, spent the week-end with her parents, Mr. and Mrs. B. Zeron.

Mr. and Mrs. W. Kaloren and small son Billy, have taken up residence in town.

Mr. and Mrs. Orin Duprau spent Friday in Ottawa.

Mrs. L. Sellick left on Tuesday for Toronto, where she will visit her sister.

Mr. and Mrs. Peter McIntosh and Miss Beatrice McIntosh are spending this week with Mr. and Mrs. Lynden Shannette of Ottawa.

Mr. Stuart Thom, of Brockville, spent the week-end with relatives in town.

Miss Pearl Donnelly is visiting her sister, Mrs. Paul Stevenson in Norfolk, N. Y.

Mr. Glenn Dawley returned this week from Rochester, N. Y., where he has spene the last three weeks attending the Mechanics' Institute of that city.

Misses Edith and Laura Reddick of Ottawa, are visiting their parents, Mr. and Mrs. Percy Reddick.

The Department of Education announces that the first Carter scholarship of $100 has been awarded to Irwin Hilliard, now of Toronto University, a former student of the Morrisburg Collegiate Institute.

Mr. and Mrs. Chesley Colquhoun of Maple Creek, Saskatchewan, are visiting friends and relations in this vicinity.

Mr. Archie Woods of Lindsay spent several days in town this week.

Miss Bessie Barkley left this week for Toronto where she will enter St. John's hospital as nurse-in-training.

Mrs. Ross Scott of Winchester has been in town for several days with her mother, Mrs. Myron VanAllen.

Mr. Percy Wert of Ottawa, was the guest of C. S. Colquhoun this week.

The Mission Band of the Morrisburg Knox Presbyterian church held a successful social Saturday afternoon in the lecture room of their church. Vocal selections were rendered by the Misses Gwen McGillis and Patricia Cochrane and Master Karl Crobar.

Mountain

Mr. J. Weaver spent Monday at his home here.

Miss Gladys Barriger spent the week-end with her parents.

Mr. J. Irvine spent Friday in Ottawa.

Mr. Ian McDonald of Ottawa, spent the week-end at the Foster House.

Mrs. E. Foster is the guest of Mrs. J. I. Murdock of Hainsville this week.

Miss Gladys Beckstead is visiting friends in Russell this week.

A very successful parlor meeting was held at the home of Mrs. E. Scott on Nov. 21st, Mrs. Cass, Mrs. Beach and Mrs. Armstrong of Winchester, assisted in the program.

Mrs. Graham, Presbyterial Secretary of Temperance, in her address, stressed the responsibility resting upon the mothers, of teaching self-control and temperance to the children in the home. Master Kenneth Cameron gave a recitation entitled "Don't Begin." Rev. and Mrs. A. O. Lloyd sang a duet, "Beautiful Garden of Prayer," and Mrs. D. Cameron a solo, "Can the Lord Depend on You," both being very helpful and much appreciated. Mrs. Cheney explained the object of parlor meetings, repeating our slogan "Agitate, Educate, and Organize." At the close of the meeting refreshments were served which all enjoyed.

MOUNTAIN W. M. S.

The Women's Missionary Society of the Mountain United Church held their Thank-offering Meeting at the home of the President, Mrs. S. W. VanAllen. The President was in the chair. After the devotional exercise, a reading was given by Mrs M. Foster, "Who is My Neighbor." Mrs. J. I. Murdock of Hainsville, our Sectional President, gave an address on "Our Responsibility." She emphasized the Thanksgiving spirit, why we should be thankful, why not be thankful. Three hundred and sixty-four days in a year and leave only one day for fault finding. She then gave us glimpses of conditions of foreign lands and why we should be thankful that our conditions were not such. Mrs. Murdock then gave us messages from our missionaries who are in foreign fields. "Therefore said he unto them, the harvest truly is great but the laborers are few. Pray ye, therefore, the Lord of Harvest, that he should send forth laborers into our foreign lands." Rev. A. O. Lloyd closed the meeting with prayer. Following the meeting lunch was served by the ladies of the Auxiliary. The proceeds amounted to thirty dollars.

Vernon

This community was deeply grieved to hear of the sudden death of one of its number, Mr. David Fraser. He was well-known and will be missed by many.

The Young People's Society met on Friday night and enjoyed a splendid program of which Miss Lewis and Mrs. Jim Cameron were convenors.

Rev. J. M. Kellock delighted the large gathering in his church service last Sunday evening by delivering an earnest and eloquent sermon on his text, 1st Cor. 15-58. He showed that Paul, the mystical writer, was also most practical. As many of the members of the Corinthian Church had died for the faith, he devoted a chapter to explaining the teachings concerning the resurrection of the dead. Then instead of drawing the conclusion that his hearers and readers should live in a dream world, he brought them sharply back to their duties hear and showed their connection with the life beyond the grave. The speaker used many telling illustrations and applied himself in a striking way to the lives of those who were listening to him. He made some touching references to the life and recent death of Mr. David Fraser. Towards the end of his message, Mr Kellock drew some excellent teaching from Charles Sheldon's book called "Robert Hardy's Seven Days."

There was no service in the Baptist Church on Sunday, it being withdrawn for the Ormond Anniversary.

Preparation is being made for the opening of our rink. Mr. Thos. Dalgleish is again in charge of the ice, so all are looking forward to smooth silpping.

Winchester Springs

Mr. Ralph Allison spent Tuesday in Ottawa.

Mr. and Mrs. John Wadde of Russell, spent Sunday with Mr. Wm. Thompson.

Mr. and Mrs. R. A. Ball called on Mr. and Mrs. Ross Morrow, Sunday evening.

Mrs. Alvin Steele spent Thursday in Ottawa.

Mr. and Mrs. C. J. Robinson spent Thursday at Russell with friends.

We are pleased to hear Mr. Wm. Barkley is able to be around again.

Master Warren Holmes, son of Mr. and Mrs. Thomas Holmes has returned home from Cornwall Hospital and is convalescing from his recent operation.

Mr. Ed. Hummell of Chesterville, is spending sometime with his son George.

Mr. and Mrs. R. A. Ball took tea Sunday evening with Mr. and Mrs. O. Casselman.

Mr. and Mrs. Willis Tupper of Williamsburg, called on Mrs. George Hummel, Tuesday.

Mr. and Mrs. Jack Kerr of Ottawa, spent the week-end with Mr. and Mrs. R. A. Ball. They returned to their home Sunday afternoon accompanied by their little daughter Jean, who has spent the past month with Mr. and Mrs. R. A. Ball.

The many friends of Mr. Otha Thorpe are pleased to learn he is improving favorable from his recent operation at Cornwall Hospital.

Mrs. Thomas Haggerty of Toye's Hill, spent Thursday with Mrs. James Haggerty.

Mrs. Wm. Steele of Toyes Hill, took tea with Mr. and Mrs. Alva Steele Saturday evening.

Mrs. Margaret Webb returned to Ottawa Thursday last, after spending a few days with her many friends here.

Mr. and Mrs. Elburn Werely and daughters, Leona and Evelyn, of Wales, spent Sunday with Mr. and Mrs. George Hummel.

Mrs. J. Duff left Tuesday evening for Detroit where she will remain for sometime.

Mrs. Orren Casselman and Mrs. A. J. Casselman and baby Melba, spent Tuesday with Mr. and Mrs. James Haggerty.

Miss Muriel McIntosh spent the week-end with friends at Maple Ridge.

Mr. A. E. Holmes and Mr. H. Holmes spent Saturday at Brockville with Mr. Oliver Holmes.

Melvin News

Mr. and Mrs. James Johnston and family, of Cass Bridge, and Mrs. Bell McCourtie of Winchester, spent Sunday at the home of Mr. and Mrs. Dalton Robinson.

Mr. and Mrs. Walter Erratt spent last Thursday with the latter's parents, Mr. and Mrs. John Hogoboam of Cass Bridge.

Mr. and Mrs. J E Lonoue spent last Wednesday at the home of Mr. and Mrs Sherewood Wilson of Ottawa.

Mr. and Mrs. J. E. Lanoue attended the Baptist District Conference in the Baptist Church, Ormond, on Sunday.

Mr. and Mrs. Elgin Black spent Thursday and Friday at the home of Mr. and Mrs. John Black of Ottawa.

Mrs. Alcide Lanoue and daughter Shirley, are spending this week with her parents, Mr. and Mrs. Swerdfeger of Morewood.

(Too late for last week)

Mr. and Mrs. Frank Beckstead and son Arthur, of Oak Valley, and Mrs. James McLaughlin, of Winchester, spent Saturday at the home of Mr. and Mrs. Ruben Prunner.

Mr. and Mrs. Arthur Christie and daughter Esther, had dinner at the home of Mr. and Mrs. T. O. Keyes of Winchester, on Tuesday.

Mrs. Ruben Prunner and daughter Laura, spent Sunday at the home of Mr. and Mrs. Gordon Robinson of Cass Bridge.

Mr. and Mrs. Sherman Christie and son Donald, spent Tuesday afternoon in Ottawa.

The Misses Clara and Sadie Prunner spent a day last week with friends in Brinston.

Morewood

Rev. Mr. and Mrs. Nimmo and Mr. and Mrs. Weldon Dillabough spent last week visiting in Toronto.

Miss Nona Loucks, who underwent an operation for appendicitis on Wednesday at her home, is getting along fine.

About 27 girls motored to Ottawa, on Sunday afternoon as a surprise to Miss Mary Loughridge, in honor of her birthday, the girls taking little gifts of remembrance. Mary is getting along nicely.

Mr. Arthur Edgerton and sister Bessie, and Elsie Thomas, spent Saturday in Ottawa.

Mr. and Mrs. Ray Dillabough of Russell, spent Sunday with Mr. and Mrs. Orrin Dillabough.

Mr. Percy Wagner of Limerick, called on Mr. and Mrs. John Wagner on Friday.

Mr. Nathaniel Merkley and son Emerald of Bouck's Hill, spent Wednesday with Mr. and Mrs. Orrin Dillabough.

Mr. and Mrs. Henry Stein and Miss Irene Jervis of town, spent Wednesday evening with Minnie Stein.

Mr. and Mrs. Henry Stein visited in Ottawa on Saturday.

Mrs. Jaob Swerdfeger is on the sick list.

Friends Tell Friends

ZUTOO

Stops Headache

Five years ago ZUTOO was practically unknown in Canada.
To-day, thousands and thousands of men and women depend on these little harmless tablets for quick relief from Headaches.
Their fame has gone from friend to friend—from town to town—from coast to coast.
Wherever there are headaches, there should be ZUTOO Tablets—they relieve in 20 minutes. 25c a box—at all dealers or by mail postpaid, B. N. Robinson & Co. Regd., Coaticook, Que.

"THE STORE OF SATISFACTION."

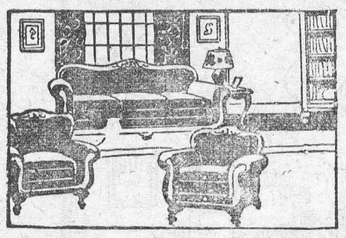

"CHESTERFIELD SUITES"

NEW STYLES. ASSORTED COLORS.. MODERATE PRICES.

Three Piece Chesterfield Suites upholstered in Mohair with reversible Marshall Spring Cushions, priced from..... **$135.00**

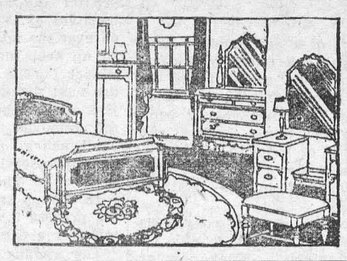

See our line of Bed-Room Furniture. Complete Suites or Separate Pieces. Also Springs, Mattresses, etc.

Special Price on Dressers with British Plate Glass Mirrors $12.00 up.

THE M. F. BEACH CO., LIMITED - - PHONE 3, - - WINCHESTER, ONT.

ALL READY FOR CHRISTMAS

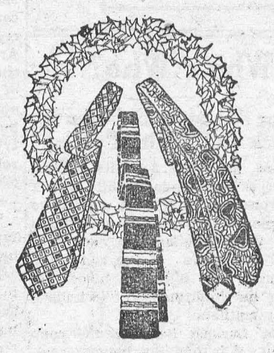

Men's Smart Ties

New Christmas Assortment. Each Tie nicely boxed. See these very attractive ties and be convinced of their more than ordinary value. Shown in new stripes, checked and fancy patterns in the latest color combinations.

Nicely boxed for Christmas Gifts, price

$1.00 each

A splendid assortment of fine Silk Ties shown in all the new stripes, checks and fancy patterns. You will be surprised when you see them.

Special at 35c each.

MEN'S NEW FALL HOSE IN STOCK.

New arrivals of all wool and silk & wool in plain colors, stripes, checks and fancy designs. Now is the time to buy when styles and sizes are complete. If it's correct we have it. Look at these prices.

50c to $1.00 pair.



MEN'S SHIRTS

Forsyth Make

Each shirt has two collars and is tailored from fine quality Broad Cloth. The quality cannot be better, the styles most wanted, the values the best in the trade. We have them in white and colors.

Ladies' Underwear

Mercury Vests, Bloomers and Combinations that afford perfect dress foundation. These beautiful undergarments are made in pure light wool, smart hand-tailored and perfect to the last detail. We will be pleased to show you these garments.

LADIES' HOSE

Silk & Wool, full fashioned, widened tops, splendid fitting. All the new shades

$1.00 per pair

The price does not begin to indicate the value.

"SKATING"

Be ready for the opening of the Skating Rink.

Men's Hockey Boots
Ladies' Hockey Boots
Girls' Hockey Boots
Boys' Hockey Boots
Skates to fit every foot
Hockey Sticks, Pucks, Shin Pads, Gloves, etc.

If it's used in Hockey we have it.

BOYS' GOLF HOSE

All Wool in Fawn Mixture with Fancy Tops, all sizes

75c pr.

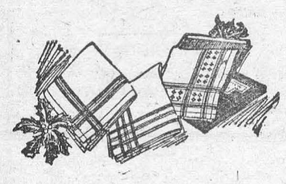

"HANDKERCHIEFS"

All our Xmas Supply of Handkerchiefs are in and will be on display in a few days. Handkerchiefs put up 3 in a fancy gift box

45c to $1.00 box.

Perfumes from 25c to $1.50

Electric Bulbs, 40 & 60 watts, 25c each

Men's Work Socks, all Wool, grey & white

40c per pair

Men's Fleece Lined Underwear 90c garm't



Santa Claus

directs you to

Keyes Store

for nice fresh

Xmas Groceries

New Cleaned Currants 18c per lb. pkg.
Mixed Peel 15c pkg.
2 lbs. New Seedless Raisins for 27c
Fresh No. 1 Molasses 10c per lb.
Fresh Walnuts 65c lb.
Fresh Almonds 65c lb.
2 lbs. Dates for 25c
Seeded Raisins 15c pkg.
Choice Mincemeat 18 lb.
New Prunes 2 lbs. 35c
Crisco 30c per lb.
Pure Lard 20c 1 lb. brick
Eating Figs 15c pkg.
2 lbs. Icing Sugar 25c
Bakers Chocolate Unsweetened, 15c
Wintergreen Cake Berries 5c oz.
Luscious Winter Grapes 15c per lb.
Fresh Ground Coffee 70c
2 tins Sliced Pineapple for 25c
5 lbs. Corn Syrup 40c or 10 lbs. for 75c
3 tins Salmon 50c
2 lbs. Cocoa for 25c
4 lbs. Rice for 25c
1 lb. Jar Pure Clover Honey 25c
4 pkgs. McLaren's Jelly Powders for 25c
5 lbs. Pure Clover Honey for 65c
Choice Red Onions, well cured, 50c peck.
Sunkist Oranges 25c doz.
Ontario Potatoes $1.90

Neilson's

Chocolates

"The Chocolates That Are Different"

50c to 65c lb.

CANDIES.



Special Mixed Candy 15c lb.

Xmas Nuts, new 25c

Kisses, Peppemints, Fruit Drops, Satipetts, Butter Chips, Salted Peanuts, etc

PURE LINEN TOWELLING

"Ideal For Gifts."

Pure Linen Towelling with colored Border, 17 inches wide, 25c yd.

Pure Linen Towelling, 17 in. wide 20c yd.

Pure Linen Towelling of superior quality, assorted fancy borders, 20 inches wide, 30c yd.

All Linen Towels, fancy stripes, plain ends, hem-stitched, stamped ready to embroider, 35c

All Linen Tea Towels, in fancy colored plaid, hemmed ready for use and stamped for embroidering, each 35c

Towels, plain white with colored ends, hemstitched and stamped for embroidery, 35c each

Towels, plain white Linen with colored ends 20c each.

Satin Damask Towels, double hem-stitched ends, fancy floral designs, in mauve, green, maise blue and rose. Price $1.25 each.

Table Sets & Guest Sets.

Damask Set in Pure Linen, hemstitched in Gold and White, consisting of 1 piece 66x66 and 6 pieces 20x20, neatly boxed. Price $7.00 a set.

Guest Sets consisting of 1 bath towel 20x40 and two fancy wash cloths 10½x10½, Jacquard towelling with colored borders, $1.00 per set.

Coverings for the Bed.

Pillow Slips, hem-stitched ready for crochet edges and stamped to embroider, 22x34 inches, made of extra quality pure white cotton 75c each

Art Silk Bed Spreads of exceptional value. Jacquard pattern in rose, gold and blue. Size 80x100 inches, $4.50 each.

Meat Market

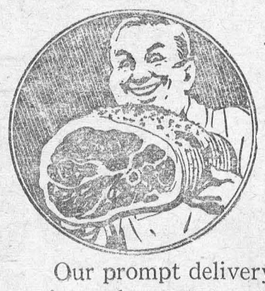

We are well supplied with Western Beef.
Home grown Pork
Nice Spring Lamb
Cured Bacons
Jellied Meats
Sausage, Chickens

Our prompt delivery and courteous counter service makes our store a pleasing market place. Ring 85 for your next meat order.



T. O. KEYES,

Store Phone 16, Meat Market 85

WINCHESTER, - ONT.



Winchester Springs Garage

Bring your car to the Winchester Springs Garage for all kind of repairs.

Best Tires and all kind of Auto Supplies on hand

Repairs promptly and satisfactorily done.

Get your Gas and Oil Supply Here.

GRANT HODGSON, - Winchester Springs.

Into Primeval Papua by Seaplane

By E. W. BRANDES, Ph. D.

"In search of a new kind of sugar cane for our Department of Agriculture, this intrepid scientist and his party ran into cannibals and head-hunters who had never seen a white man before and whose physical contour and way of living is now about what European man's was 25,000 years ago."—Abridged from the "National Geographic."

Of course, the civilized coastal native becomes reconciled to the airplane very quickly. They now accept the powers of the white man with indifference. After seeing boats that go without paddles or sails, paper that talks, phonographs, etc., they are resigned to the conquest of the air, and with a shrug put it down as fresh evidence that "white-man fashion" is different from New Guinea-boy fashion."

We flew back to the village first seen and descended on the smooth water in front of it. A close-up view disclosed the typical big dubu, or long house, with yawning entrance to a dark interior. Grinning human skulls were arranged on racks just within, presumably a defiant challenge to strangers and a warning of what they might expect if they sought to enter.

This dubu faced the lake and stood in a thick grove of coconuts and other trees. Several canoes were on the shore tethered with rattan. A narrow path led through a heavy growth of tall Eulalia grass, up the steep bank and across a level space to the entrance. No signs remained of the fleeing natives we had observed when we passed over, but we had an uneasy feeling that we were being observed. Not knowing the character of the reception we might receive, we faced the seaplane into the lake and paddled shoreward tail first.

Upon grounding in the mud, we leaped into the water and walked across the shingle to the high bank in full view of the dubu, shouting in a loud but (as we fondly hoped) friendly tone all the while. There was no answer. Was the silence ominous or did it merely mean that the fierce savages (as they had been described to us) were now far away.

We carried no rifles in our hands. To the primitive man a rifle is aclub, and he is thoroughly cognizant of the uses of a club. A pistol in its hostler is to him purely ornamental. He has no conception of the sudden death lurking in such a small, innocent-looking package. The principal defense upon which we now relied was a wide smile, and as we advanced we did our best to register pleasure.

Still nothing happened. Did that slight movement of grass on our right mean a lurking warrior? It seemed wise to wait a bit.

We continued to shout and at intervals to advance step by step. And we got slight comfort in the thought that we were covered by those remaining in the plane and would be quickly revenged if speared.

The suspense was wearing. Could that movement in the grass be merely the wind, after all? No, sir! Positively, it was not! For now a painted individual suddenly leaped up, not 15 paces away, and emitted a startling string of gutturals, accompanied by violent gestures.

He was bearded, clothed only with a shell, and was emotionally aroused. A series of advances and retreats now ensued, as I attempted to make contact with him to present a piece of turkey-red calico. Peck meanwhile sought to make a deathless film record of our first meeting with the renowned head-hunters.

Soon this first aborigine was joined by six others. They were all in a great state of nervous excitement. They would not permit us to approach near to them, but kept up a continuous jabber, accompanied by long-drawn-out whistles, exactly as we do when too overcome by wonder to speak. Thirty or forty minutes elapsed after the time of landing before I was able to hand the enticing flame-colored cloth to a bearded patriarch and give him a reassuring pat on the shoulder. From this he cringed and dodged away.

Pemberton now found a short length of chewed sugar cane on the beach and made signs that we wanted food. Immediately there was a dash to the rear by most of the score of savages now assembled, and soon they returned with armfuls of cane. A brisk bartering took place and soon we had good specimens of six varieties of cane.

This business calmed the crowd, which now numbered 30 or 40; but most of them kept a safe distance away. Several venturesome spirits, with the brave man who first appeared, grew bold enough now to touch our khaki clothing. They whistled as before and exchanged confidences in amazed tones. I was startled when one cannial caliphered my leg in a professional manner and otherwise conducted himself like a judge in a stock show.

Stuffed Human Heads Offered in Trade

Now the leading spirits among them began to bring out trophies. These included their most prized possessions—stuffed human heads! They indicated a desire to exchange them for the trinkets we displayed. Fishhooks, safety-razor blades, empty cigarette tins, and colorful cloth captivated them, and they seemed to consider a hinged flat tin the equal of any of their possessions. We had been cautioned against wholesale traffic in heads, as it might stimulate the local business of taking them. It was interesting to note, however, that for a mere trifle, in our estimation, a warrior would part with these mute but ghastly evidences of his prowess. We did not see them cut off any heads or dress them, but we understood the pantomime with which they endeavored to convey to us the method.

One grinning savage complacently related with obvious relish how he had made away with the man whose remains he now used realistically to puntcuate his remarks. It was an ambush, evidently. We could piece together the story readily enough on perceiving that the blow was struck behind. Most of the skulls testify to this.

After the arms of a victim have been cut off, the body is partly severed near the middle and the skin worked up over the head, like pulling off a sack. The vertebrae of the neck are next dislocated by a violent side jerk and the head cut off. The brains are removed through holes in the skull, and all adhering flesh that can be conveniently scraped off is also removed. The armholes are darned with thongs and the drying and curing process is accomplished by smoking over a fire.

The stuffing material is coconut husk fibre and clay, a large lump of which protrudes from the open mouth, making the victim look as if he had choked on a baseball.

By stuffing it with mud a head is enormously distende. longitudinally, until it resembles a horse more than a human being. The skin if the nose is cut in strips and braided, being fastened again to the upper lip, where, reinforced with a loop of rattan ,it serves as a convenient handle for carrying the trophy. The finished product on the constricted pedicel-like torso is now ready for display or use in the childish diversions of these primitive folk.

Certain parts, our informant continued, are quite delectable to the palate.

As to the continuance of cannibalism: Many areas are not yet under Government influence, and where cannibalism has existed for thousands of years it still persists. The Papuan follows the precept and example of his forbears. Head-hunting is not an everyday affair, yet many of the people of the interior probably meet their fate in this manner. Much time may intervene between head-hunting raids on a wholeasle scale, but the native seems to give a good deal of thought to cannibalism at all times, and it is noteworthy that the middle and upper Fly natives are never without their arms.



658—Dress ensemble, one-piece dress with lap closing below round collar, long or short sleeves, separate belt, coat with raglan sleeves and turnback cuffs, convertible collar and patch pockets. For girls. 6, 8, 10, 12, 14 years.

HOW TO ORDER PATTERNS.

Write your name and address plainly, giving number and size of such patterns as you want. Enclose 20c in stamps or coin (coin preferred; wrap it carefully) for each number, and address your order to Wilson Pattern Service, 73 West Adelaide St., Toronto. Patterns sent by an early mail.

The "Small Investor"

Truth (London): Though it may be an unpopular thing to say, the plain truth is that a good many so-called small investors are not investors at all in the strict sense of the word, but speculators, and reckless speculators into the bargain. Safety first securities do not appeal to them, nor are they satisfied with the yields of any investment that can be regarded as reasonably sound. They go out for big gains, and when they come to grief throw all the blame on the law and the Stock Exchange.

Culture

Culture is activity of thought, and receptiveness to beauty, and humane feeling. . . . In training a child to activity of thought, above all things we must beware of what I will call "inert ideas"—ideas merely received into the mind without being utilized, or tested, or thrown into fresh combinations. Education with inert ideas is not only useless: it is, above all things, harmful.—A. N. Whitehead in The New Republic.

ADAMSON'S ADVENTURES—By O. Jacobsson

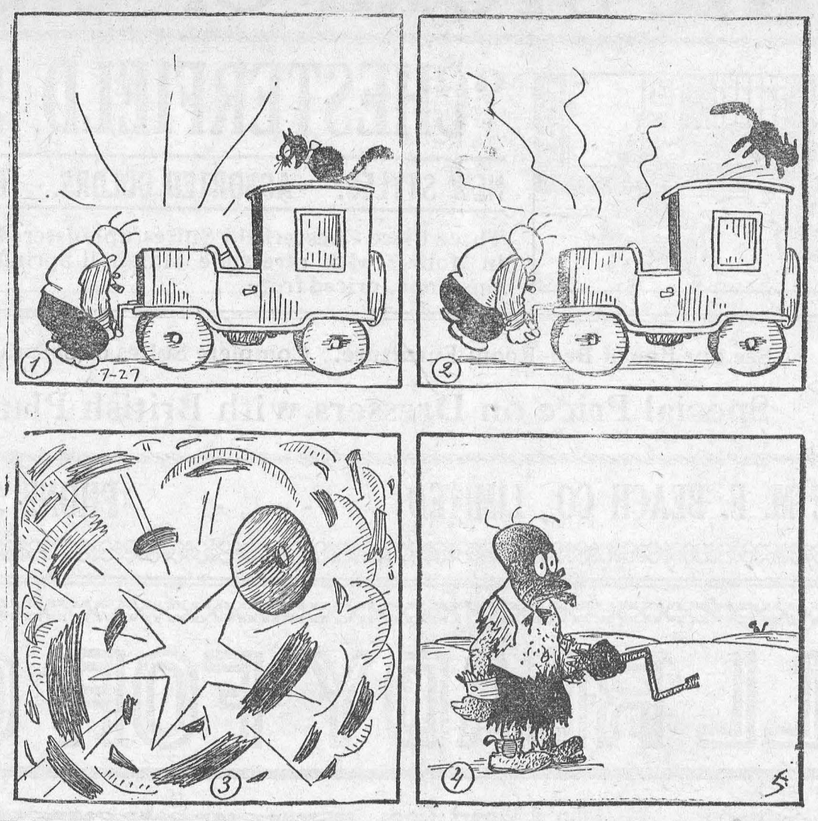

Important Data On Ice is Found

Van Horne Expedition Under Dr. Barnes Carries On Successful Study

ICEBERG DETECTION

Findings Expected Materially to Aid in Fight to Clear River Channel

Details of the Van Horne Iceberg Expedition in the vicinity of Newfoundland last August when Dd. Howard T.Barnes, internationally-known ice engineer of McGill University, conducted a series of experiments in an attempt to free the St. Lawrence route from the iceberg menace were made known for the first time recently. Dr. Barnes gave a resume of the expedition and the results obtained before a meeting of the McGill Physical Society.

The Uvira, the boat with which the experiments were carried out, left New York on July 25 for Halifax where the Canadian equipment was taken on before the two-masted schooner with auxiliary engine left for St. Johns, Newfoundland. The actual experiments to make icebergs visible at nights or during fogs were carried out in Notre Dame Bay on the northeast of Newfoundland.

Important Discoveries

In opening his talk which was illustrated with a film of the trip and numerous slides Dr. Barnes stated that perhaps the most important discoveries yet made in regard to icebergs were disclosed during the expedition, which was made possible in such an extended scale through the generosity of Mr. Van Horne, a former Montrealer.

The object of the trip briefly was to find a means of detecting and thus avoiding icebergs at night or during a fog. The St. Lawrence route to Europe, the speaker said, was becoming more popular year by year by reason of its beauty. If the iceberg menace were removed, it would possibly be the most popular, and so bring great advantage to Canada.

The scene where the ill-fated Titanic went down, after striking an iceberg, was shown in a slide in which was also illustrated the north and south routes by way of the St. Lawrence to Europe. The only great disadvantage with the northern route through the Strait of Belle Isle, which was from two of three hundred miles shorter to Europe, was the cold Arctic current bringing down dangerous icebergs at certain seasons of the year when shipping schedules must be maintained, he said.

The route to the south of Newfoundland had also its dangers from icebergs and fogs, sometimes the more so as icebergs tended to break up on reaching warmer waters and so present the danger of collision with several icebergs where before only one existed.

Methods of Detection

Three different methods of detecting icebergs were tested as the opportunity granted. The first described was that afforded through the peculiar phenomena of warmer water in the vicinity of an iceberg. Contrary to general belief, Dr. Barnes pointed out, when tests are made with a microthermometer, as a ship comes in the vicinity of an iceberg, the temperature of the water is found to rise, while on approaching land the temperature is found to fall. Explanations of this seemingly contradiction were given.

The ship's navigator might, by taking the temperature of the water at the proper intervals and recording these findings on a curve or chart, be enabled to avoid shoals and icebergs by noting any unexpected fall or rise in the temperature in the water, the speaker said.

The second method of detecting icebergs at night or during fogs was to shoot thermit flares forward in the path of the ship's course and to watch for shadows of icebergs. The flare on the opposite side of the iceberg silhouetted it against the skyline and the ship's course could then be altered to avoid a collision.

The obvious weaknesses in such a method of detection with apparatus at present known were pointed out. These flares were subject to the caprice of the wind and were often carried far from their objective during stormy weather. They were most effective in calm weather, the speaker said.

Chance Discovery

The third method of iceberg detection, which was hailed by physicists and scientists present as being perhaps most portentous in possible applications and future results, was discovered to some extent by chance.

Dr. Barnes explained that icebergs in disintegrating give forth an irregular series of explosive sounds. Attempts were made to pick up these sounds, carried by the medium of the water, on the ordinary ship's submarine microphone but nothing was heard.

An improvised microphone consisting of a rubber hose with a funnel attached to one end and a sheet of rubber placed over the funnel to make the apparatus waterproof was then utilized.

Within a dstance of six miles of an icebery the explosive sounds were picked up. At five miles these "distinctive" sounds could be plainly heard, while at three miles distance they were quite loud.

This later finding is now receiving the attention of research workers and shipping men and it is expected that with mre suitable apparatus, but using the same principle, icebergs will be detected at a distance of five miles or more and thir position located quickly by means of the differential between two microphones placed at different positions on the bow of the ship. Ships will then be able to make full speed, or nearly full speed, and avoid collisions by knowing the location of icebergs in their paths.

AMBITION

No ordinary job for me,
To great heights I shall climb.
Yes, far above our new M.P.'s
And ministers, though Prime.
For I'll have opportunities
That other people lack,
Of getting high up in the world,
When I'm a Steeplejack.

Who's Who?

Science Asked for Solution for Black and White Puzzle

Havana, Cuba. — A white woman with an extremely dark child and a black woman with a white child have been ordered to bring the youngsters before Judge Saladrigas so that medical examiners of the sanitation department may tell by a blood test whether the children were "switched" on their mothers.

Senora Caridad Perez is the complaintant. She told the judge recently her husband was threatening to divorce her because her child was growing darker every day and was developing kinky hair.

On the same day her child was born, Bernandina Vega, colored, became a mother in the same hospital.

When a nurse handed a child to Senora Perez, the later complained of its dark color, but accepted the child when the nurse explained the cold weather made it that way.

Senora Perez now insists the nurse put the two babies—one dark, the other white—in the same bath tub and gave them to the wrong mothers.



Gabby Gertie
"A saxophone player is apt to blow a flat around pay day."

POWER

He who knows that power is in the soul, that he is weak only because he has looked for good out of him and elsewhere and, so perceiving, throws himself unhesitatingly on his thought, instantiy rights himself, stands erect, commands his limbs, works mircales.—Emerson.

A GREAT GENIUS

The productions of a great genius, with many lapses and inadventences are infinitely preferable to the works of an inferior kind of author which are scrupulously exact, and conformable to all the rules of correct writing.—Addison.

BLESSINGS

Great blessings that are won by prayer should be worn with thankfulness.—Goodwin.

Two Tools Devised That Will Pierce Best Bank Vaults

"Fluxing Rod" and "Oxygen Lance" Can Be Used By But One Dozen Safe Experts

Not even a million-dollar vault would be proof against burglars armed with the latest and most powerful scientific cutting tools—the "fluxing rod" or the "oxygen lance"—with either one a criminal could cut through a steel wall a foot thick in five minutes.

Against these potential tools of safe breakers no absolute defence is known. The financial world is waiting to see what super-criminal will use them, for to date none has dared to employ either.

So expert must be the men behind these insruments, writes Henry Morton Robinson in the November "Popular Science Monthly," that only a dozen men in the world are capable of breaking into a vault with them. Fortunately these men are not criminals. They are vault experts who have gained their "dangerous" knowledge by exhaustive experiments with torch, rod and lance upon metal targets, and their names are wel known. But so cautious is the financial world that it must even take account of the possibility that one of these men may turn criminal.

A torch and a "fluxing rod" can cut through any known combination of elements. Solid granite a foot thick can be pierced in ten minutes and crumbles under the rapid heating. Armor plate burns up in half that time. This magic rod is simply a stick of soft steel which the expert operator holds against the metal to be burned. Then he applies the oxyacetylene flame to the tip of the fluxing rod, which oxidizes so rapidly that the temperature can be raised to unbelievable heights.

The "ogygen lance" has been known for fifteen or twenty years to a few blast furnace experts. It consists of a long pipe about a quarter of an inch in diameter, through which axygen gas is forced under pressure. The business end of the pipe is heated red-hot by a cutter-burner. The hot iron ignites in the oxygen stream and flares fiercely. Held against any object it burns its way straight through Blast furnace men use the oxygen lance to free "rozen" tap holes in furnaces.

The best types of vaults now in existence are not designed to be proof against the fluxing rod and the oxygen lance, for that is impossible. They are engineered simply to delay entrance by an arch thief as long as possible. Every hour spent in vault breaking increases a criminal's risk of eing caught. One of he strongest vaults in this country might be proof for six hours against the attack of any one of the world's dozen superriminals. And although vault men fear the potentialities of the new scientific tools, there are practical objections to their widespread use. They require an immense amount of equipment and expert technical knowledge. Moreover, the oxygen lance generates such intense heat as to be dangerous to use without cumbersome shields. It generates billows of black smoke when it meets cast iron, leading to probable detection—a risk that few criminals would care to run.

The Royal Commission on Liquor

New Statesman (London): It is reported that the Commission will visit Canada and the United States to studyAmerian liquor conditions on the spot. If this is true, we trust that they will also visit France and Italy and Germany, and seek to disover why the liquor problem in those countries is almost non-existent. Surely our aim should be to attain that happy combination of freedom and sobriety which rules practically all over France. We anticipate, however, that the proceedings of the Commission will turn out to be merely the old dreary farce of a conflict between fanatics, leading to nothing at all but a waste of public money.

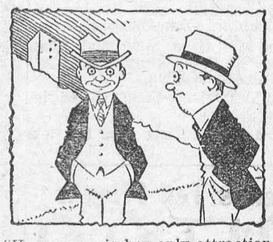

"Her money is her only attraction."
"Then time will surely add interest to her charms."

Rattlesnake Farming

Two young men of the West have established their own dairy farm, and they have no competition. This farm, perhaps the most weird in the world and yet the most lucrative in proportion to its acres, is all of 20 feet square and ten feet above ground on the platfor mof a water tower. The "cows" are rattlesnakes.

The serpents are milked regularly and the venom which is extracted is sold to special laboratories where it is used to make a serum that may some day save the life of some poor man or woman who has aroused the ire of a rattler while out tramping.

These pioneers in this new reptile industry are Leonarde Keeler and E. L. Woolsey, who first dater their interest in snakes to the time when, as Boy Scouts, they roamed the sun-baked hills bordering San Francisco Bayfl When they needed extra money to put them through the University they found it in this first boy-hoo dinterest.

The snake farm is in an old water tower near Menlo, California. Here great crawlers have the choice of basking in the sunlight, or lying in a heated den. Their source of supply is occasionally a problem. Mr. Woolsey said that they made expeditions to various parts of the country in quest of their scaly milkers.

"Last snmmer we went to Arizzona where we collected many fine specimens with the aid of the Navajo Indians whom we hired to track the reptiles. Incidentally we viewed the Hopi Indian Snake dance and came very near losing our lives because we followed one of the Indian runners, hoping to get one of the snakes used in the dance. We wanted to see if its venom sacs had been tampered with. We didn't find out," he admitted.

"In winter, when our supply of snakes runs low, we get some from Texas, the home of the diamond-back rattler. In winter, too, we have to resort to force-feeding, because rattlers refuse to eat then and are of little use as 'milkers.' We put Hamburger steak mixed wih water in a long tube, and expel the food down the snake's throat into his stomach.

"During the summer months we have no trouble. The reptiles will eat voluntarily and demand pleny of rabbits, mice, rats or guinea pigs. These all have to be lively for they will not touch any dead or diseased food."

The bigger the snake, the better milker he is, but the danger is all there whether ig or little. The snake that is to be milked is taken from the cage with a hooked stick and put on the floor, where his head is held down by anoher stick. Then the noose is slipped over his head and drawn tight on his neck so that he cannot move his head.

"One of us holds the snake while the other extracts the venom. It is most necessary to hold the snake, I assure you, for they are pretty powerful and will thrash about wildly otherwise.

"Next we open his mouth with a spatula. A small glass dish is placed so that the snake's fangs protrude over the edge. We then press with the thumb and index finger on the poison sacs, whih are located slightly below and behind the eyes.

"The dangerous part lies in the care that must be taken that the fangs do not slip off the edge of the dish, for if this happens, the reptile can bring his fangs down and inject his deadly virus into our fingers! Naturally that wouldn't be so good.

"As pressure is brought on the sac, an amber colored fluid flows from the fangs into the dish. This is the venom, which causes quick death when injected into the blood stream of any mammal. We get about 20 drops of venom every other week from the largest rattlers."

Mr. Woolsey explained that after milking all the snakes, the poison is placed in open dishes and dried, reducing it to a powder. This takes considerable care as the containers must be chemically clean. The dried venom is then sent to the laoratory where it is used to make serum.

These youthful scientists are doing research work with their reptiles, working in conjunction with the serum laboratories. They are under contract o supply a regular amount each week in the year.

So far as is known by Keller and Woolsey, they are the only ones in the country who have a rattlesnake dairy, though there are a good many snake farms for supplying zoos and circuses. Both of them have been scratched by the fangs but neither has as yet been struck. Their easy handling of the great snakes speaks both courage and expertness in their peculiar work.—Condensed from The Scientific American.

MUTT AND JEFF— By BUD FISHER

The Queen's English Is What Jeff Desires.



Heart to Heart Talk

By Dr. John Joseph Haines

A POET-PROPHET

Tennyson, I mean. Take your copy of Tennyson's Poems, and turn to "Locksley Hall." Wander down the first words in lines, until you come to this:

"For I dipt onto the future, far as human eye could see."

Then read attentively the eighteen or twenty lines following; a prophecy is there that is being fulfilled to-day—and it is wonderfully beautiful.

He saw the age of flying. He visualized the era of commercial aviation, now being transformed into reality. He saw the world clash of arms; heard the heavens filled with shouting, sensed the rain of "ghastly dew" from the poison-gas bombs; the conflicts of "the nations' airy navies grappling in the central blue."

He foretold the termination of the fearful thing, in "the Parliament of man, the federation of the world." After that,—"The common sense of most shall hold a fretful realm in awe—And, the kindly earth shall slumber, lapt in universal law."

Almost—almost—but not quite. It is coming—the time when "the common sense" of most shall prevail, even unto the reign of "universal law."

One of our own great statesmen believed with all his might in a league of nations; other great statesmen declared an association of nations to be the need; still others, equally noted, wanted nothing of the sort. Confusion, uproar, hard words came to our national family councils; the people arose, and swept the whole mess aside. . . .

If I discern the signs of the times aright, world-effort is straining toward the point wherein the common sense of most shall hold the fretful few in awe. . . . It will take universal law to bring peace and tranquillity to the peoples of earth—and, the universal law is none other than God's law.

The laws of man can never transcend the laws of God. May heaven forbid that I should ever descend to the level of partisan politics!



By Farmer Smith

"I have an idea," said Billie Rabbit to her brother Bobbie one morning as they were going to school.

"What's the idea you have?" asked Bobbie.

"I think it would be a good idea for us to get an airship and take a few trips."

"Yeh?"

"Yes," began Bobbie once more, "I think it would be a grand idea to go and visit all the stars and the moon and—"

"I know," interrupted Billie. "We can go and see Santa Claus who is working on toys now in his immense factory which is in Toyland on the Lollypop river."

"What a grand idea!" exclaimed Bobbie. "When do you think we can start?"

"We have to get an airship first," said Billie.

"How would it do to get Mister Eagle to take us. His wings are large and he would be delighted, I know. Then we wouldn't have to be bothered with machinery—I hate machinery."

"We'll go and see him after school and talk with him. Perhaps he would have a good time, too, going with us to the toy factory."

After school Billie and Boobie went to see the Eagle and when he heard the story, he said:

"I'm afraid I can't go with you, thanks for asking me."

But the Eagle did go with the two rabbits, as you shall see.

HUMORETTES



"ANYTHING NEW?" "YES — THE PAINT ON THAT DOOR."

Teacher: "What is a cannibal, Tommy?"

Tommy: "Please, teacher, I don't know."

"Well, if you ate your father and mother, what would you be?"

"An orphan, miss!"

"I hope you'll dance with me tonight, Mr. Jones."

"Oh, rather! I hope you don't think I came here merely for pleasure!"

"Was Maude in a bright red frock at the dance?"

"Some of her, darling; some of her."

"Did you say he doesn't know how to kiss?"

"No. I said he didn't know how to kiss."

"That man cheats," said a golfer as he entered the club-house. "He lost his ball in the rough and played another ball without losing a stroke."

"How do you know he didn't find his ball?" asked a friend.

"Because I've got it in my pocket."

Erratt's Meat Market.



If you want the choicest of meats at reasonable prices try us. Just phone 12 and your order will be delivered as soon as possible. Our roasts and steaks are tender and juicy. Our stock of cooked meats, canned goods, etc. always fresh

A. E. ERRATT

Phone 12 - - - - - - Winchester

Get Your Supply of

Bran, Shorts, Middlings, Royal Purple Calf Meal, Royal Purple Chick Starter, Blatchford's Calf Meal, etc.

From

H. McMaster, Winchester.

Today---*now*---is the time to join the *Majestic Christmas Club!*



Illustrated—Majestic Model 91 Lowboy, $197.00 less tubes

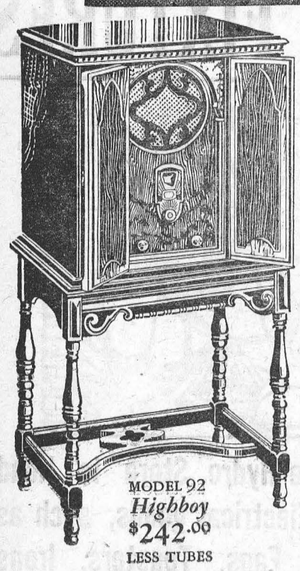

MODEL 92
Highboy
$242.00
LESS TUBES

WHAT could possibly give the whole family more enjoyment than a Majestic Electric Radio on Christmas morning?

Majestic's COLORFUL TONE is not duplicated in *any* other radio. The human voice is as natural as if the speaker were present. High soprano notes are bell-like in their clearness and purity. Deepest bass notes are powerful, mellow, distinct. The piano, the violin, every musical instrument is faithfully reproduced.

Make sure your home will have this supreme gift on Christmas day...the Majestic Electric Radio . . . unsurpassed in richness and perfection of colorful tone.

Plan *now* to make this a Majestic Christmas in your home. Let the Majestic Christmas Club reserve for you the model you want. Come in today and bring this announcement. It entitles you to immediate entry into the Club.

Here's how the Club plan operates:

Choose the Majestic Electric Radio you want for Christmas. Pay a small amount each week through this simple, easy plan. On December 24th, or sooner if you desire, we shall deliver your Majestic Electric Radio to your home. The remainder can be paid in small payments, arranged to suit your convenience.

Don't delay—come in today!

Majestic ELECTRIC RADIO

Prices will not be changed on Majestic Models 91 and 92

(DEALER'S NAME AND ADDRESS)

J. A. McDOUGALL, Phone 66, Winchester.

Today and Tomorrow

By Frank Parker Stockbridge

DOCTORS

Good doctors are scarce everywhere. Country doctors are underpaid and overworked. Peekskill, N. Y., physicians have agreed to charge $1 for telephone consultations. If advice on how to treat a cold is worth telephoning for it is certainly worth a dollar. In England the fees of rural physicians are fixed by the Government. We may come to that in America. The fees must be high enough, however, to encourage well trained young doctors to settle in small towns and to stay there.

Several Eastern towns where doctors have failed to make a living have agreed to pay a salary out of public funds to a good doctor, for public health work, which still leaves him time to engage in general practice. That way of insuring a doctor a living and at the same time safeguarding the public health is a sound, American method and should be more generally adopted, as it will be.

ENGINES

The next big improvement in automobiles will be an engine that uses crude oil or distillate instead of gasoline.

Heavy-oil engines use cheaper fuel, get two or three times as much power out of a gallon of it, require no complicated electrical sparking apparatus, and have no valves to be reground. The motor car of the future will have an engine of that type, driving the front wheels instead of the rear wheels, and will have no gears to shift.

Airplanes will use the cheaper fuel, too. A Diesel type engine flew a plane from Detroit to Washington recently. Elmer Sperry announces that he has perfected such an engine for air use on which he has been working for years. A company has been formed in England to manufacture a heavy-oil automobile engine invented by a Swede, Hesselman.

Sweden, by the way, produces more first-rate engineering ability in proportion to population than any other country except, perhaps, Italy. Ericsson, inventor of the screw propeller and builder of the Monitor, was a Swede. So were Alfred Nobel, inventor of dynamite, and De Laval, inventor of the steam turbine and the cream separator.

EDUCATION

The best American I ever knew died the other day. I shall not print his name; he would not have liked the publicity. He probably had never earned as much as $100 a month, but he sent his four children through college. A Cape Cod fisherman's son, he was a schooner captain in the West Indies trade at eighteen. At seventy-five he was hauling mail and baggage in his old Ford truck, preferring independence to retirement.

Unlettered himself, one of his sons is a professor in a Western university, one is on the Harvard faculty; a daughter is superintendent of a great training school for nurses.

"Sorrell and Son," one of the most popular English novels of recent years, has for its theme the sacrifices of a father for his son's education. A new theme in England, but one of the oldest in America.

CLIMATE

Chicago may rival Florida as a winter resort when the new power plant of the Commonwealth Edison Company is completed at State line on Lake Michigan. More steam power will be generated there than on any other square mile in the world. To cool the huge condensers of the compound engines, four hundred thousand gallons of Lake Michigan water will be pumped up every minute and will flow back with its temperature nearly a hundred degrees higher.

In New York the average temperature of the whole Upper East Side of the city has been appreciably increased by the condenser water from the New York Edison Company's plants, flowing into the East River. The southern end of Lake Michigan and all the towns that border it will have a perceptibly warmer climate when the new State Line plant gets into full operaion.

ACCIDENTS

Automobile accident cases cost the hospitals of the United States more than $15,000,000 last year, for the care of the injured. More than one-third of this was never collected, because the persons responsible for the accidents could not be compelled to pay for the damage they had done.

Next to industrial accidents, automobiles send more individuals to the hospitals than any other one cause. The care of the victims is a charge on all the rest of us, to the extent that the deficit in hospital expenses has to be made up out of taxes.

Almost every state makes insurance against industrial accidents compulsory on employers. Only Massachusetts requires automobile owners to carry liability insurance. If you are injured by a car with a Massachusetts license, the insurance company pays. If a car from any other state hits you, you can usually whistle for your hospital bill, or start a tedious and expensive lawsuit.

Eventually every progressive state will adopt the Massachusetts system or something like it.

MOUNTAINS

Motorists driving from Harrisburg (spelled without a final "h" to Pittsburgh (with the final "h") are interested in the signboards on the peaks of the Alleghany Mountains (spelled with an "a" after the "h") as they cross into the valley of the Allegheny River (spelled with an "e" instead of an "a.")

Differences of spelling aside, the signs tells the height above sea-level of each high spot on the road. That is something we all like to know. If is surprising that the idea of marking the high places has not spread farther.

The Way of Life

By Bruce Barton

Too Many Possessions

I know a man who has made a great deal of money. Having a high sense of obligation to his associates and his job, he continues to work hard.

But he feels that it is incumbent upon him to show that he is prosperous and, as he expresses it, to "get some enjoyment out of his wealth."

He has built himself a big house in the city, another near the seasnore and a third in the mountains. He has a yacht, with a crew of twenty-five men.

Surely, you would say, he must be very happy, having everything that his heart could desire.

My personal observation is that he has too much, and for that reason actually gets less pleasure out of living than he did when he was poor.

I have never seen him seriously worried about his great business. But I have seen him waste an hour on the telephone fretting over something that had gone wrong on his boat.

He can make a decision involving millions without winking an eyelash. But when his prize bull got sick he was out of business for a couple of days, while he telegraphed all over the country for specialists, and received hourly bulletins.

Another man, having no children, keeps two prize dogs which are so valuable that he insists on taking them with him everywhere. I went with him once on a pleasure trip in an automobile. It may have been a pleasure trip for the dogs; it was agony for me. About every twenty miles we had to stop to attend to the little darlings. They fretted my friend much more than Coolidge was ever fretted by the operations of the entire United States.

I have never been one of those who write disparagingly of money. It is magic stuff. It can smooth rough roads, banish fears, and transform human lives.

But I hope that as I get older I may have sense enough to live in a smaller house, after my children leave, rather than build a big house. That I may be blessed with the wisdom that only he who simplifies his possessions can really reduce worries.

The rich young man who went to Jesus received a hard answer. "Go, sell all that thou hast and give to the poor," he was told.

From this it is often assumed that true religion demands poverty of its followers—a wrong idea, as is proved by the fact that Jesus had other wealthy friends from whom He demanded no such sacrifice.

The trouble with the rich young man was not that he had too much money, but that he had "great possessions". Worrying about his possessions so absorbed him that he was no good for anything else.

The Scrap Book

THE BROOK

By Alfred Tennyson

I come from haunts of coot and hern,
I make a sudden sally,
And sparkle out among the fern
To bicker down the valley.
By thirty hills I hurry down,
Or slip between the ridges,
By twenty thorps, a little town,
And half a hundred bridges.
Till last by Philip's farm I flow
To join the brimming river,
For men may come and men may go,
But I go on forever.

I chatter over stony ways
In little sharps and trebles.
I bubble into eddying bays,
I babble on the pebbles.
With many a curve my banks I fret,
By many a field and fallow,
And many a fairy foreland set
With willow-weed and mallow.
I chatter, chatter as I flow
To join the brimming river,
For men may come and men may go,
But I go on forever.

I wind about, and in and out,
With here a blossom sailing,
And here and there a lusty trout,
And here and there a grayling.
And here nad there a foamy flake
Upon me, as I travel,
With many a silvery water-break
Above the golden gravel.
And draw them all along, and flow
To join the brimming river;
For men may come and men may go,
But I go on forever.

I steal by lawns and grassy plots,
I slide by hazel covers,
I move the sweet forget-me-nots
That grow for happy lovers.
I slip, I slide, I gloom, I glance
Among my skimming swallows,
I make the netted sunbeams dance
Against my sandy shallows.
I murmur under moon and star
In brambly wildernesses;
I linger by my shingly bars,
I loiter round my cresses;
And on again I curve and flow
To join the brimming river,
For men may come and men may go,
But I go on forever.



If smart apparel appeals to you, if undoubted style and distinctive tailoring are an attraction, come in and be measured for one of our latest style creations in clothing for men of taste. You cannot help being satisfied with our tailoring. You can have no reason to be dissatisfied with our prices. Bring your boy along and have him measured for a Tip Top Suit or Overcoat, all one price $24.00 Fully guaranteed.

A. E. GOODFELLOW, Winchester, Ont.

In 1929
What Will Be Doing?
GOWLING BUSINESS COLLEGE
Ottawa, Ont.

Will prepare you for a good position that will insure advancement. Attend this Great School that leads all other Canadian schools in open competition on the Civil Service Examinations and make sure of being in a good position in 1928. Enter anytime. Write for free catalogue

H. W BRAITHWAITE, Prin.
W. E GOWLING, President



JOHN SAMUELS
Fine Piano Tuning
Kindly Leave Orders at
Smith's Drug Store Phone 34

We Offer

"THE PRESS"

From Now Until

January 1st, 1931

For $1.50

TO CAR OWNERS!

We have just installed one of the latest and most improved Electric Automatic Air Compressors. You will find at our garage First-Class Air Service Day and Night. Regardless of what make of Car or Tires you have, come along and use our Air Service.

CAR SUPPLIES

TIRES, TUBES, BATTERIES and All Car Supplies

We carry a full line of about everything you need for your car. Quality the Best. Prices Right. Always pleased to serve you, at

"The Old Reliable Stand."

BAILEY'S GARAGE,

Winchester, Ont.



4 McLean's Jellies in all flavours 25c

Fresh Select Oysters

Fancy Cakes 25c, 30c and 35c lb.

2 lbs. Dixie Tarts 25c

Olives, plain 25c, 35, & 45c

Stuffed Olives 35c

Lighthouse Coffee 65c lb.

Puffed Raisins 15c lb.

2 lbs. Seedless Raisins 25c

2 lbs. Dates 25c

Glace Cherries 50c lb.

Marachino Cherries 25c

Mixed Peel 15c pkg.

Currants 15c pkg.

Eating Figs 30c lb.

Producer's Ice Cream.

Phone calls courteously received & promptly delivered.

J. E. UTMAN,

Phone 7, -- Winchester

Robinson's Bakery

Call At The

"West End Grocery,"

Bread is your best food—eat more of it.

Have you tried our Angel Cake its delicious.

Short Bread, Health Biscuit, macaroons and tarts.

White, Ginger and Oatmeal Cookies.

Cream Puffs on display, Friday and Saturday in store or tell our driver and he will deliver them.

C. R. ROBINSON,

PHONE 37, - - WINCHESTER

Bakery Phone 129

Levere's Taxi & Transfer

First-Class Service

Winchester or outside points

Reasonable Rates.

Phone 118 - Winchester.

Births

At Inkerman, on Sunday, Nov. 17th, 1929, to Mr. and Mrs. Wm. J. Alexander, a son, John Leslie.

News From The Station Store

Groceries

Jam Special, Raspberry, Strawberry and Plum, 40 oz for 37c

Corn Syrup 5 lbs. for 37c 10 lbs. for 69c

2 lbs. Fresh Crisp Sodas for 25c

Seedless Raisins 2 lbs. 25

Mince Meat 17c lb. or 6 lbs. for 98c

Best Canadian Cheese 25c lb. or 5 lbs. $1.15

Red Onions 6 lbs. for 25c

Dates 2 lbs. for 25c

Minard's Liniment 19c

Fresh Sabadilla 45c lb.

Hardware

Bolts, Hinges, Felt Roofing, Door Track and Hangers.

Aluminum

Special — Teapots, Tea-Kettles and Potato Pots

97c each

Dry Goods

Heavy Coating reg. $2.75 to $6.50 per yard going at 98c to $4.00

A full line of Ladies' & Gents' Handkerchiefs

Silk Scarfs $1.25 to $2.75

Rubbers

Ladies Rubbers 59c

Misses Rubbers 49c

Bargains in all lines of Shoes and Rubbers

C. A. COONS, - - Winchester.

Ford

BUY NOW & SAVE MONEY

WE REQUIRE ALL AVAILABLE SPACE FOR OUR SPRING STOCK

50 Used Cars Must Be Sold At Once 50

Complete Assortment - Lowest Prices

FORD Tudors and Fordors - 1926-27 - $175.00 to $275.00

FORD Tudors and Fordors - 1928-29 - $450.00 to $600.00

OVERLAND Six Sedan $425.00 - DODGE Touring $100.00

All Makes and Models to Choose From.

CAMPBELL MOTOR SALES

Queen 74 OTTAWA Queen 75

The Presbyterian Church

(contributed)

It is a real treat to again watch the people flock to St. Paul's Church. It reminds one of the old days before the union, so to speak, when Mr. Glassford occupied the pulpit.

Mr. Turner's subject at the morning service was "Unseen Reality" Many men are afraid of religion because it deals with things that cannot be seen. Faith is the eye of the soul. We see Jesus better to-day than did many who saw him in the flesh.

"Jesus Lover of my Soul" was most beautifully rendered by a quartette consisting of Mrs. Benson Smith, Mrs. Colin Hay, Miss Helen Smith and Miss Ruby Quart.

At the evening service the choir sang "Exalt ye the Lord," while Mr. Turner spoke on "Heroic in Christianity." Jesus does not represent the Christian Life anywhere as an easy life. The path Jesus trod was a path of sacrifice and we must walk as he walked in the way of sacrifice and sorrow. "Whosoever shall save his life shall lose it, but whosoever shall lose his life for my sake and the gospel's shall find it. He offers no easy way to greatness. Do not pray for tasks equal to your powers, but for powers equal to your tasks.

The United Church

(Contributed)

Rev. J. A. Waddell spoke on Sunday morning on the value of wisdom from Prov. 3:15. This wisdom, he explained, is the understanding that grasps the significance of things divine. He said that right relationship with God is possible for us all. Many things have been desired by us that we have not received. One thing that is more precious than all of these is the consciousness of the indwelling of Jesus in our lives. If we could get all we desired of Jesus will. Mr. Waddell read some last messages of Rev. Dr. R. C. Armstrong, who passed away in Tokio, on Oct. 26th, revealing that he realized there was one thing that was priceless, that was the consciousness of the presence of Christ within his heart and life.

Mark 10:21 was the evening text from which an excellent message was given to the many young people present, on the young man who missed the highest. This was an interesting interview between Jesus and a young man, who had great personal charm, yet he was not satisfied with life. As all young people have their problems, his problem was "Good Master what shall I do to inherit eternal life?" and he did right in asking Jesus to solve this problem. Jesus issues a challenge to him meeting him on his own ground. He said: "You lack the complete surrender of yourself and all you have to God. Mr. Waddell impressed upon the young folks that Jesus is calling them, urging them not to reject the call, and miss the greatest opportunity in life to link their lives to Christ in His service.

The choir's rendering of the 100th Psalm and also of Lead Kindly Light was very pleasing.

The pastor expressed at both services the appreciation of Mrs. Waddell and himself for thoughtful and practical expressions of kindness from the congregation during the illness of Mrs. Waddell.

Baptist District Conference

The seventh district Baptist Conference met with the Ormond Baptist Church on Sunday, Nov. 24th. 1929.

The morning session was presided over by Rev. Mr. Lloyd of the Ormond church and consisted of a sermon by Mr. John Ostrom B. A. B. Th., pastor of Winchester church, followed by the Lord's Supper.

The afternoon session was opened by devotional service led by Rev. L. H. Vail B. A., of Vernon. The president, Mr. John G. Carkner, then, after a few remarks, introduced Rev. H. E. Wintemute B. A. B. Th, returned missionary from Bolivia, who in a very stirring address presented the cause of foreign missions especially in Bolivia. He referred to the words of Jesus when He spoke of the man having put his hand to the plow. The Baptists of Canada had put their hands to the plow when they undertook the work of sending the gospel to Bolivia and India where ignorance and superstition abound. The need, physical, mental, moral and spiritual can only be met by preparing the soil and sowing the seed of the gospel, which they are endeavoring to do.

Rev. H. Merritt, Kenmore, led the song service which opened the evening session. After listening with much pleasure to special music rendered by the Ormond Choir, a quartette by the four ministers of the district, and a solo by Mrs Ostrom, Rev. H. E. Wintemute brought an evangelical message using as his text Jesus answer to Philip "I am the Way." He said that although a great many things have changed since Jesus was on Earth the human need is much the same and to the people of the 20th century as well as to those of the first century. He still says I am the way.

Success

Success is doing something well,
It's winning faith and trust,
Despite what theorists may tell
It's doing what it must
It's giving all the best of you
To every task you have to do.

Success is not the gift of luck
When rightly understood.
It's keeping on with grit and pluck
To make your service good.
It's keeping honest when you meet
An easy chance to play the cheat.

Success is in the will to be
On friendly terms with men.
It's in little things they'll see
When next you meet again,
For nothing ever lives so long
Or works such havoc as a wrong.

Who gives his best to every task,
Who keeps the faith with all,
For friends will never have to ask
Or for assistance call
But who with any trust does less
Will never be a real success.

Fisherman Wrecked

Peter was a deep sea fisherman from one of the Maritime Provinces who came to Ontario, married and made his home here. Went in for commercial fishing, but he says the winter work here is even more trying than among the fogs and ice floes of his old fishing grounds. Of course, he was working harder because there were now two people dependent on him. Anyway, he caught a severe cold which brought on pleurisy, and because he is a sturdy-willed Canadian lad he wouldn't give up, but fought on, at home, for over a year. No use! The doctor finally gave him up and said he would have to take hospital treatment—his only chance.

So here Peter is, in the Muskoka Hospital for Consumptives, where doctors and nurses of skill and experience are trying to lead him back to the ways of health and usefulness again. A long road, but better this than the fate that used almost inevitably to overtake the consumptive poor. Would you not like to help in this great work? A subscription would mark your interest.

Such may be sent to Hon. W. A. Charlton or A. E. Ames, 223 College Street, Toronto 2, Ontario.

STRAYED

There strayed onto my premises, during the fall, a heifer. Owner may have same by proving property and paying expenses.

Garfield McIntosh
Winchester Springs.

31-3p

WONDERS OF THE REEF.

Thimble-Jellies, Tripetails, Demoiselles, Bat Fish, Etc.

Haiti's coral reefs are providing a rich harvest for the United States naturalist, Beebe. He describes a giant black sponge, as big as a half-barrel, and many years—perhaps centuries—old, which he hacked from its coral anchorage, and hauled on deck. It harbored myriads of fantastic lodgers. The first man who touched it had his hands harpooned by a sort of animal nettle.

An elegant, scarlet-banded squirrel-fish started out of a cavern of the sponge with great eyes "darkened like those of a Spanish dancer." Gobies, less than an inch long, traversed the by-ways and mazes of the sponge with the aid of specialized digging and climbing scales. Hosts of shrimps inhabited these living catacombs. Some made snapping noises with their claws. The snap of a snapping-shrimp isolated in a glass of water can be heard fifty feet away.

Thimble-jellies, tripetails, demoiselles, bat fish, sea cucumbers—these are some of Mr. Beebe's odd exhibits. Photographs taken under water help us to realize their strangeness. One photograph shows a giant jellyfish and some of the 350 fish living inside it. But they cannot, of course, reproduce the marvellous colors and changing lights of this submarine jungle—for such a Coral Symphony a literary Beethoven would be required.

In Memoriam

In loving memory of my dear wife and mother, who passed away November 28, 1927.

Two years have passed since that sad day
When the one we loved was called away
God took her home, it was His will
But in our hearts she liveth still.

31c Byron Timmins and Family

FOR SALE

A number of Pure Bred Bronze Turkeys for sale. Hens $5.00, Toms $7.00 Apply to Mildren Baker
Phone 618r13 Winchester R. R. 4
31c

STRAYED

A stray heifer came into my premises a few months ago and awaits its owner who can have same by paying all expenses.

Fred Fawcett
31-3p Winchester

To Rent

Choice Dairy Farm for rent 100 acres in the first concession Lot 1 of Winchester, about one mile west of Winchester Springs. Apply to

Mrs. Lee Montgomery
Brinston, Ont

WANTED

Newlaid Eggs, Dairy Butter, Live and Dressed Poultry, Dressed Hogs, Veal, etc. WE PAY SPOT CASH.

Write for Market Information.

GUNN, LANGLOIS & CO., Limited.
Montreal, Quebec.

DR. W. A. SHERWOOD
Dentist

Successor to Dr. McKeown in his office, St. Lawrence St., Winchester, Ont.

Telephone No. 28, Winchester

COURT OF REVISION

Local Improvements

Take notice that the Council of the Corporation of the Village of Winchester has constructed during the year 1929, the following mentioned works as Local Improvements and intends to assess a portion of the final cost of the said works upon the property respectively abutting thereon and to be benefitted thereby, the total cost of which is assessed against the properties benefitted.

On Alexander St., North

A Court of Revision will be held on Monday, the 25th day of November, 1929 at 8.00 o'clock, p. m. at the Town Hall, at Winchester, for the purpose of hearing complaints against the proposed assessments or the accuracy of Frontage Measurements or any other complaints which the person interested may desire to make and which is by law cognizable by the Court,

Dated, the 20th day of November, A. D. 1929.

J. C. EMPEY,
Village Clerk.

To My Friends and Clients

Throughout the County of Dundas and Vicinity.

I wish to announce that I have been appointed to a position at Osgoode Hall, Toronto. In consequence I have secured the firm of Stiles, Chevrier & Hessell to take over my practise and to render to you the same or better service than I have been able to give.

Mr. Howard O. Hessell will be in charge of the Morrisburg office with the counsel and advice of the firm.

I sincerely thank you all, for the trust and confidence you have given me during the many years last past I bespeak for my successors that same trust and confidence that you have given me, and I have great pleasure in recommending this firm to you. I. HILLIARD, K. C.

Notice to Creditors

In the matter of the Bulk Sale's Act and in the matter of the Sale of the Stock of Baker's Supplies of James E. Jackson, of the village of Winchester, Ontario, Baker; to Chester R. Robinson Winchester, Merchant.

NOTICE IS HEREBY GIVEN, that all persons having claims against the above named James E. Jackson are required to forward their claims duly proved to the undersigned, on or before the 16th day of December, 1929, and in default thereof and immediately after the said 16th day of December, 1929, the undersigned trustee, under the said act, will proceed to distribute the purchase price of the property so sold by James E. Jackson to Chester R. Robinson, pro-rata among all the said creditors having regard only to the claims of which he then shall have had notice, and the said trustee shall not be liable for the said purchase money, or any part thereof, to any person or persons of whose claim notice shall not have been received at the time of such distribution.

Dated this 19th day of November, A. D., 1929.

STILES, CHEVRIER & HESSELL
Morrisburg, Ont.
Solicitors for Norman W. Beach, trustee.

"Our Weekly Puzzle."

No. 68

WORD HUNT

(Trademark)

Copyright, 1929, Alexander Lichtentag. Patent Pendir

In the English language there are FIFTEEN WORDS (each having just six letters) that begin with the letters **DEF**

One of them is **DEFACE**—To disfigure. To injure, spoil or mar by effacing or obliterating.

YOU supply the others.

2	DEF	To slander; calumniate; speak evil of maliciously.
3	DEF	To frustrate; to balk; overcome; vanquish.
4	DEF	Lack of something essential; imperfection; blemish; failing, fault.
5	DEF	To protect, maintain; justify; vindicate; oppose or resist, contest. To repel danger.
6	DEF	Defiance.
7	DEF	Provoked to strife. Set at defiance. Braved; dared.
8	DEF	One who defies.
9	DEF	To make foul, pollute; to corrupt the chastity of. To make unclean, tarnish; soil.
10	DEF	To state the meaning of; explain. To bring out the outlines of; determine exactly.
11	DEF	To bend or curve downward.
12	DEF	To render misshapen; distort; disfigure.
13	DEF	To pay or discharge, as a debt, costs, etc.
14	DEF	Cleverer; handier; more dexterous.
15	DEF	Dexterously; cleverly.

NOTE: Proper nouns, obsolete and archaic words, extremely unusual technical and scientific words, words that would offend good taste and those plurals or nouns and singular verbs that are formed by the addition of s or es, are purposely excluded from Word Hunts.

Solution to this Puzzle published next week.

SOLUTION TO LAST WEEK'S PUZZLE —No. 67

2. AFFABLY	6. AFFINED	10. AFFORCE
3. AFFIANT	7. AFFIXED	11. AFFRONT
4. AFFICHE	8. AFFIXER	12. AFFYING
5. AFFINAL	9. AFFLICT	

"The Book Store"



"Santa Claus"

Has been here and left us a large and varied stock of Christmas Goods and you are invited to visit our store and see our many lines of Xmas Supplies.

Ivory Sets . . .

Our stock includes a fine assortment of Ivory in the very newest patterns and designs, either in complete sets or single pieces. A piece of Ivory makes a nice gift and our prices are reasonable.

Ice Cream, Soft Drinks, Confectionery.

HANDKERCHIEFS, "The Popular Gift."

Our line of Handkerchiefs has been specially selected for the Christmas trade. They are priced to suit every purse. Drop in and see them for yourself.

Christmas Cards, Seals, Decorations, etc. Fancy China, Stationery, Books, Toys and many other Seasonable Offerings.

A. H. DUNCAN, Winchester

ELECTRIC FIXTURES

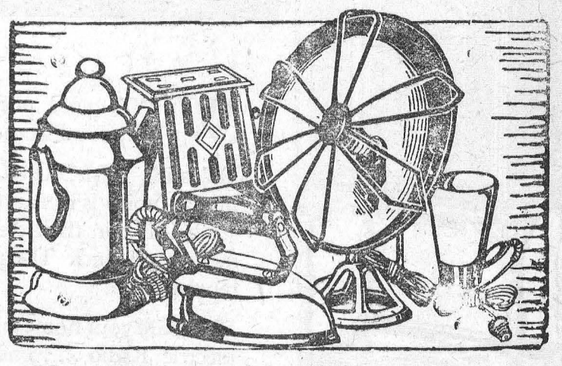

Don't forget that the Hydro Store is Headquarters for all kinds of Electrical goods, such as, Electric Stoves, Heaters, Fans, Toasters, Irons, Washers, Light Bulbs, etc. Prices Reasonable.

Winchester Hydro Electric System

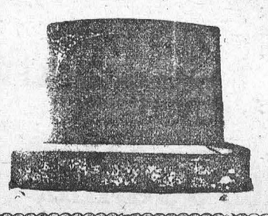

MONUMENTS!

JOHN F. GIBSON

Manufacturer and Importer of Marble and Granite Monuments, Cemetery Fences, Copings, etc. Scotch Granites a Specialty

Shops at Winchester, Ont.

Telephone 75 - - P. O. Box 395