The Chesterville Record.

VOL. XXIX, NO. 3. CHESTERVILLE, ONT., THURSDAY, DEC. 7, 1922. SINGLE COPIES 5c.

The Gift that Lasts

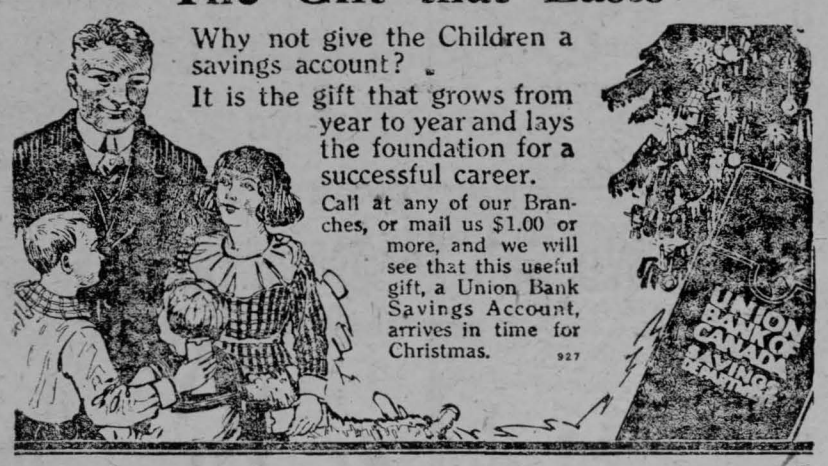

Why not give the Children a savings account?

It is the gift that grows from year to year and lays the foundation for a successful career.

Call at any of our Branches, or mail us $1.00 or more, and we will see that this useful gift, a Union Bank Savings Account, arrives in time for Christmas. 927

UNION BANK OF CANADA

D. C. Seymour

Licensed to practice Veterinary Science in Province of Ontario.

Office and residence Cor. Joseph & Main.

PHONE 21 CHESTERVILLE

Dr. S. H. Hutt, D.D.S.

CHESTERVILLE, ONT.

OVER MOLSONS BANK.

James Currie

Auctioueer Crysler, Ont.

Licensed Auctioneer for the United Counties of Stormont, Dundas and Glengarry, Prescott and Russell counties. Pure Bred Stock a specialty. Arrange for dates at The Record office.

Henry's Shorthand School
Ottawa, Ont.

Our course includes Shorthand, Typewriting, Spelling, Penmanship, English, Correspondence, Office Work, Civil Service, etc.

Our STANDARD of instruction being 10 per cent higher than any other, our graduates are preferred and given BETTER pay.

Our teachers know what to teach, and how to teach it, all having been practical stenographers.

It pays to attend the LARGEST and BEST.

D. E. HENRY, President.
Cor. Bank and Sparks Sts.

W. H. ROSE, M.D., C.M.

Honor Graduate
McGill University

Telephone Connection AVONMORE, ONT.

Lawson & Cass.

W. B. LAWSON, K C. W. J. M. CASS, B.A

Barristers, Solicitors Notaries, Conveyancers,
MONEY TO LOAN.

Fulton Block CHESTERVILLE. ONT

SAY...

You talk about comfort
but just let us instal
A "New Idea" Furnace
in your home, and one of our up-to-date, artistic
Sanitary Closets
Sanitary, Clean, Odorless

Designed to give to the country homes the convenience enjoyed by those who live in the city, but at a far lower cost, Just give us the opportunity of placing these two articles of comfort in your home, and you will agree with us, that you never enjoyed as much comfort for so small an expenditure.

An A-1 line of Stoves, Ranges and Heaters in stock

Jas. E. Prescott - Berwick

Just Arrived...

A High Grade 6-Hole Tortoise Cook Stove

Burns wood like a range. This stove takes a 19 inch stick and can be fed from the side without removing lids.

Burns coal like a heater. Large brick lined fire pot with grates. Extra large oven.

A BARGAIN One slightly used 6-hole Tortoise Cook Stove with reservoir, high closet and tiled back. This stove is just as good as new.

Heaters! Heaters!

We have several New and Second-Hand Heaters
Ranging in price from $6.00 to $25.00

Gift Suggestions

What better or more lasting gift could you present to your family than an Up-To-Date Plumbing System, a Findlay Furnace, Range or Heater.

D. H. Jackson - Chesterville

Chesterville Gets a Fire-Scare

This town was very much startled at five o'clock Tuesday when the fire alarm was sounded just as the wind was at its height in the heavy storm then blowing. A burning chimney on the Flynn House was the cause of the fright which fortunately was soon quieted when the flames subsided and the assurance was given that all danger was over. It is impossible to imagine what might have happened had a fire at that point gotten under headway with such a gale blowing, it would almost inevitably have meant the wiping out of at least the business section of the town. In the absence of any fire fighting organization the hose reel was hustled to the nearest hydrant by the efforts of Dr. Lloyd, Charlie Morrell and Thorald McLean. At the fire hall the bulbs from the electric light socket's had disappeared and the feeling around for apparatus had to be done in the semi-darkness.

St. Mary's Bazaar

The Bazaar held in the Music hall Chesterville, on Nov. 30th and Dec. 1st, in aid of St. Mary's Church was an overwhelming success. The ladies of the Congregation spared no pains in order to make the event unique in the history of the Parish, and their efforts were crowned with encouragement to witness the large number who came to purchase the big stock of usefull articles which were offered at such bargain prices. The various booths were beautifully decorated in harmony with the display, and on the whole the hall presented an air of plenty in every department. One of the principle features of the Fair was the chicken dinner offered for the small sum of 35c and let it be said, when it comes to preparing meals of fashion with a display of every variety of a most enticing diet, the ladies of St. Mary's Congregation are by no means of an inferior calibre. Fully 450 people participated in this sumptuous layout and was much enjoyed.

On Thursday evening a musical concert was rendered and received much applause by the vast throng that filled the hall. On Friday the sale was resumed and by 5 p. m. every article of the big stock was gone to some eager purchaser.

The winners for the prizes offered were as follows. A beautiful carving set, donated by Mrs. R. J. Blacklock, fell to the lot of Miss Pearl Murphy who held the lucky entrance ticket, a centre piece donated by Mrs. Napoleon Leger, Lachine, sister of our much lamented Superior who met recently with such an untimely death, was won by Mrs. Vincent Coyne, a centre piece donated by Mrs. Eugene McMillan, was won by Sister Mary Ester of St Mary's Convent, a quilt donated by Mrs. John Fyke, was won by Miss Eva Gillissie, a cushion donated by Mrs. Jas. Hughes, was won by Miss Evelyn Curran, a bed jacket donated by a friend, was won by Mrs. J. A. Munro of Nation Valley, a dressed doll donated by a friend, was won by Miss Teresa Jordon, and a minature doll donated also by a friend, was won by Miss Florence Flynn. The following committees had charge of of the various departments.

Fancy Work—Mrs. F. McCloskey, Mrs. Wm. Barrett, Mrs. H. Masterson.

Knitted Goods;—Anna Kearns, Mrs. Jordan, Mrs. Masterson,

Aprons and Handkerchiefs—Mrs Wm. Servage. Mrs. H. McMahon, Mrs. John McCloskey, Nellie Cain.

Canned and Uncanned Vegetables and Fruit—Mrs. John King, Mrs. Jas. Dwyer, Mrs. B. Gibbons.

Candy and Ice Cream—Mrs. Gillissie, Mrs. H. Clairmont, Kit. Moran, May McCadden.

Miscellaneous Table—Mrs. J. T. Kearns, Mrs. C. Dwyer, Mrs. H. Leclair, Mary McDonald, Helena Dwyer.

Door Committee—Mrs. P. J. Kirby, Mrs. T. Allen, Mrs. W. J. Carr.

Dinner—Mrs. J. Hughes, Mrs. Jas. McAvoy, Mrs. T. McCloskey, Mrs. M. E. Curran, Mrs. E. McMillan, Mrs. J. Murphy, Mrs. Michael Walsh, Mrs. D. Allison, Mrs. Charlotte Walsh, Mrs. Thos. Kendrick, Mrs. Jas. Clement.

On Friday evening the bazaar was brought to a close by an old fashioned assembly which furnished amusement not only to the young adult and to children but parents of advanced age. Fully between three and four hundred were present to enjoy the vocal, instrumental and fantastic music furnished by the many talented people of our local comunity. The beautiful decorated ice cream and candy booth under the supervision of Mrs. M. Gillissie was an attractive feature and was never idle in order to meet with its great demand. On the whole the bazaar was a huge success realizing over one thousand dollars. To the gentlemen and ladies of the Parish much credit is due for the efficient manner in which the whole display was conducted to such a successful issue. The music furnished by all local talent was equal to the occasion under the able direction of Miss Ella McCloskey, whose exceptionally rare talent brought rounds of applause throughout the whole musical programme.

A meeting of the Chesterville Hockey Club will be held to-night at eight o'clock, sharp, in Dr. S. H. Hutt's office, for the purpose of re organization and discussion of the situation for the present season. A good attendance is very desirable.

THE MOLSONS BANK

INCORPORATED 1855
Capital Paid Up $4,000,000
Reserve Fund $5,000,000
Over 125 Branches

Why Keep Surplus Money in the House

It is dangerous! Better to take this money to the nearest branch of The Molsons Bank and deposit it in a savings account where it will be absolutely safe. (Money may be deposited or withdrawn by mail.)

F.E.Price, Manager Chesterville Branch

We Would Suggest for
Christmas Gifts

FOR LADIES	FOR MEN	FOR CHILDREN
Hand Baga	Books	Toy Books
Ever Sharp Pencils	Smokers Sets	Teddy Bears
Fountain Pens	Military Brushes	Dolls
Music Cases	Gillette Safety Razors	Doll's Furniture
Manicnre Sets	Cigar Cases	Baby Rattles
French Ivory Pieces	Tie & Pipe Racks	Toy Washing Sets
Books	Cigars	Croconol Boards
Neilson's Chocolates	Fountain Pens	Fairy Books

GEO. J. HUNT
Druggist and Stationer

MOVILAND

TOWN HALL, CHESTERVILLE
G. IMESON, MANAGER

IT'S COMING Tues FULL SPEED SPECIAL! Dec. 12

THE SHIEK
WITH
Agnes Ayres & Rudolph Valentino
A Paramount Picture

A story of love that flowered in a desert oasis. Out of hate in a pampered society belle who met her master out of revenge, in a wild young chieftain, who new no law but his will
Nothing approaching it ever seen on the screen.
A tale of a lawless Arab Chief who loved an English beauty—and took ger! Stormed her caravan, fought her—mastered her—won her, heart and soul.

MAT. 4.15—NIGHT 8.15
Mat.—Children 16c. Adults 37c
Night—Children 27c Adults 37c

SAT. DEC. 9th
ETHEL CLAYTON
in
"Exit--- The Vamp"
A Paramount Picture
with a cast including
THEODORE ROBERTS
T. ROY BARNES
FONTAINE LARUE

THURS. DEC. 14
A Mountain Romance
"Anne of Little Smoky"
with
Winnifred Westover
Joe King
Dolores Cassinelli
TWO REEL COMEDY
16c. and 27c

Norway's Seas

Many fathoms under the seas, Nature provides an abundance of sustenance for the codfish that makes its liver-cells prolific in vitamine-bearing oil.

Scott's Emulsion

serves thousands of children and grown people with cod-liver oil in a form easy to take. It is a **food-tonic that helps energize and build up the body.**



Scott & Bowne, Toronto, Ont. 22-37

Order

YOUR PIES AND CAKES

From

Chesterville Bakery

EUGENE McMILLAN, Prop.

After the Holidays

What about taking a step forward by spending a term in our school—the

CORNWALL COMMERCIAL COLLEGE

CORNWALL, ONT.

We offer superior advantages with our large staff of exper teachers, fine equlpment and thorough work.

We have helped thousands to mount the ladder of success. May we not help yon ?

Winter term from January 2. 1923.

GEORGE F. SMITH, Principal.
Cornwall, Ont.

SYNOPSIS OF BY-LAW NUMBER 339 OF THE TOWNSHIP OF WINCHESTER

1. On the 4th day of December, 1922, a By-Law was passed by the Municipal Council of the Corporation of the Township of Winchester to grant to Mahlon W. Beach and his assigns, the privilege and right to erect poles and wires on the public highways under the jurisd ct-ion of the said township

2. The said By-Law may be seen at the office of the Clerk, and grants to the said Mahlon W. Beach the right to erect poles (or towers) and to string wires thereon upon said public highways for the purpose of distributing and selling electric light, heat and power for the period of thirty years from the passing of the said By-Law to the inhabitants of the township of Winchester, subject, however, to the following conditions:—

(a) The said poles shall be erected at the side of the road and as close to the boundary thereof as possible and in such a manner as not to obstruct any existing drive-way, ditch or water-course. The said poles shall be new and shall be erected in a substantial and workmanlike manner, and be of such a height as to keep all wires strung thereon at least twenty feet above the ordinary level of the ground. All material used for towers, wires, cross-arms, insultators, etc., shall be new and of the best design and quality for the purpose required.

(b) The said Mahlon W. Beach, or his assigns, shall assume and be responsible to the Corporation of the township of Winchester for any loss or damage occuring by reason of the erection or usage of the said poles, wires or apparatus being upon the highway.

(c) The said By-law contains a clause that it shall not be interpreted as granting any exclusive franchise to the rights or privileges conferred by it, or as conferring any right or privilege in derogation of the rights now held, or hereafter acquired by any Company, or individual, using any of said highways for telephone, telegraph or electric light and power purposes. The said By-law also provides that should the said Corporation at any time hereafter require that the said poles and wires be removed and replaced so as to enable highway widening, or other Corporation work to be done, or or any other person the said Mahlon W. Beach, or his assigns, at their own expense and without damage to the Corporation shall remove the same withiu one month from being notified in writing by the said Corporation so to do.

George Elliot, Clerk.

NOTICE

Take Notice that the foregoing is a true synopsis of a proposed By-law of the Corporation of the Township of Winchester, to be submitted to the votes of the electors at the same time at the same places as the annual election for the Municipal Council and the Deputy Returning Officers appointed to hold the said election shall take the vote.

And That on the 21st, day ot Decemher, 1922, at 8.00 o'clock in the afternoon at the office of the Clerk of the said Municipality at the Village of Chesterville has been fixed for the appointment of persons to attend at the polling places and at the final summing up of the votes by the Clerk.

And That if the assent of the electors is obtained to the said proposed By-law, it will be taken into consideration by the Municipal Council of the said Corporation at a meeting thereof to be held after the expiration of one month from the date of the first publication of this notice, and that such first publication was made on the 7th day of December, A. D. 1922.

George Elliot, Clerk.

Presentation and Address

A very enjoyable evening was spent at the home of Mr. and Mrs. Arthur Marsellus on Tuesday, Nov. 28, when to their surprise, their friends and neighbors gathered to greet them and spend a social hour before they moved to their new home in Morewood. Music, games and dancing was enjoyed by all, also a few stump speeches, from some of Mr. Marcellus school chums, who joined as a committee in the presentation and address as follows:—

Dear Mr. and Mrs. Marcellus—It is with deep regret we have learned of your departure from our midst, and as old, school-mates, friends and neighbors, we could not let you take your flight so unobserved. Thus, we have taken this liberty on ourselves to gather in your home this evening, to wish you a fond farewell, from this dear old home of your childhood. While the happy thoughts of bygone days mingle in your memory, where you have lived the past thirty-four years. May all our good wishes follow you to your new home, still we feel the loss of you as true friends; but are thankful your only son will remain with us in your stead in the same old home. Trusting as time takes its flight you will meet new friends. We beg of you to accept this rocking chair as a token of love and remembrance of your many dear friends you have still in the Ninth. Signed by Committee—Charley Smith, Mahlon Casselman, John Shaver.

On behalf of his father and mother Mr. Melvin Marcellus responded as follows: As this has sprung on us as a great surprise, we feel indebted to the kindness of our friends and neighbors and wish to express our thanks to you all on this occasion.

All joined hands to sing "They are jolly good fellows," and "Home Sweet Home."

Judge Lavell on Automobile Laws

Kingston Standard—Not all citizens are automobile owners, but all are pedestrians and therefore they cannot but be interested in the excellent address which Judge Lavell gave before the Kiwanis Club on Monday, when he spoke on the subject of "Some Laws Respecting Automobiles." From the standpoint of the mere pedestrian (the jaywalker as sometimes he is called) the address should contain a great deal of valuable information. Judge Lavell pointed out that while the pedestrian is entitled to the right of way when crossing the streets, he, of course, must use judgment and discretion, and if he did not there would be a great many accidents. A very interesting feature of Judge Lavell's address was the discussion of the right of way. How many times have we seen court cases arising over collisions, in which one owner will claim that he had the right of way? Judge Lavell practically told the Kiwanians that the right of way cry is a much-exaggerated one, and merely means that the man on the right has the better chance. There are hundreds of laws, some good and some bad, and the Motor Vehicle Act may be placed in either category. But after it is all sifted down, it simply means that the pedestrian has as much right to the street as the motorist, only the motorist is the one that comes the faster. If every citizen used discretion, whether walking or driving, there would be no need for motor laws, but unfortunately not all the fools are dead yet, and until they are, it will be well for both pedestrians and autoists to stop, look and listen.

Value of a Woodlot

A woodlot on every farm, maintained under the rules of scientific forestry, drawn upon for fuel annually, would make about half of the population of Canada wholly independent of the coal miners and the coal-mine operators in the matter of keeping the home fires burning.

ROSS F. BECKSTEAD
Licensed Auctioneer

For Dundas and Stormont. I am ready to arrange dates for all kinds of sales. I have had the experience and my charges are reasonable. I guarantee satisfaction. A share of your patronage will be appreciated. To arrange dates write or phone at my expense, Aultsville, Ring 2-1, or at The Record office. —16 23

The Greatest
Labor Saving
Money Saving
Time Saving
Appliance Ever Produced For the Home

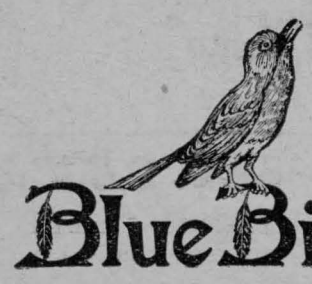

Blue Bird

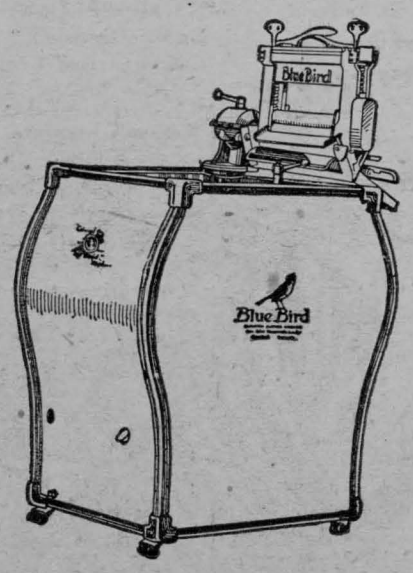

For sale by

CHESTERVILLE HYDRO SHOP

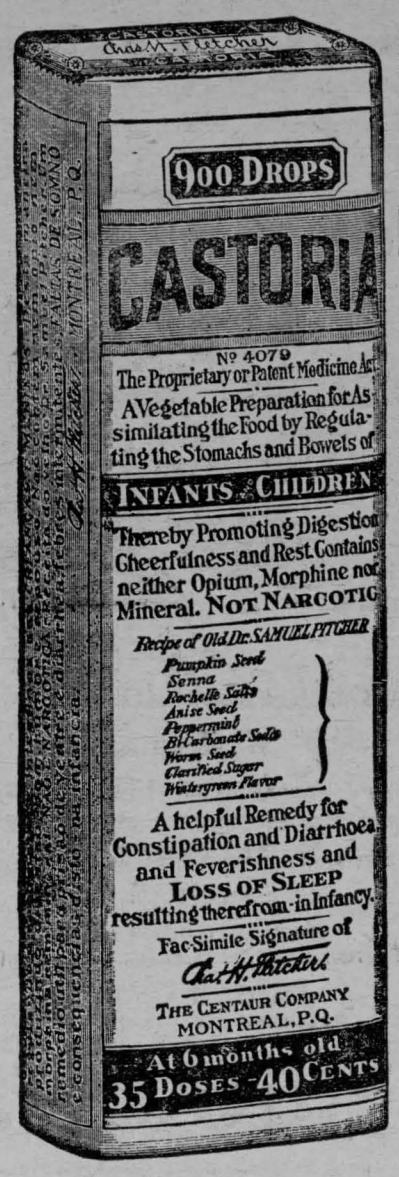

Exact Copy of Wrapper.

CASTORIA

For Infants and Children.

Mothers Know That Genuine Castoria

Always Bears the Signature of

Chas. H. Fletcher

In Use For Over Thirty Years

CASTORIA

THE CENTAUR COMPANY, NEW YORK CITY.

Pumps

Pumps made after the Babcock pattern, for deep or shallow wells, in either iron or wood. These pumps are neatly made and painted and sell at very reasonable prices from $10·00 up.

Stanchions

Wooden swing stanchions for tying up cows, at a low price.

WOOD TURNINC—Columns, Verandah Posts, etc, and rip-saw ng done to order.

J.A.Smith & Son, Chesterville

Licensed Auctioneer
For Provinces of
Ontario & Quebec

In future I intend to devote all my time to auctioneering. Sales of all kinds handled. Pure bred stock a specialty.

Terms reasonable. For dates phone at my expense or arrange at The Record Office.

THOS. IRVING
33 CLAREY Ave., OTTAWA
Phone Carling 176

CHESTERVILLE
GRIST MILLS & LUMBER YARD
S. BARRIE, Proprietor.

Grinding Every Day

FLOUR, FEED, BRAN ETC.

Grain of all kinds bought and sold.
Western Grain and Corn a Specialty.

Lumber, Lath, Shingles
Feather Edge, Wallboard
Brick and Lime

Telephone - - 69

A GOOD JUDGE Will be Puzzled

to distinguish the Siberian Fur Coats from the genuine Beaver, as they look like it, feel like it and wear like it. The only difference practically is the price. I sell the whole hide, made up in the coat, rich in color and perfect make. Prices ranging from

$34 to $45

Also have large stock of Robes, Harness, Cutters, French Sleighs, Sloop Sleighs.

L. Jordan = Main St

Men's Suits

Worth While Savings

at New Prices

McGEE & CO., - CHESTERVILLE

Tell The World = Your world
What you can do for them. It pays.

Help burned Ontario over the Winter

MEN and women of Ontario—it is time that we should all realize the terrible completeness of the fire calamity that devastated Northern Ontario in the early days of October. Fires and calamities we have had before, but never such complete destruction as this.

Over 1,200 square miles laid desolate, town after town nothing but a bleak expanse of ruins, hundreds of farms swept bare, thousands of your fellow citizens "cleaned out" and thrown abruptly back into man's primeval struggle against nature and her grim forces: fire, hunger, ice and the stark northern cold.

Give 1,800 families a fighting chance to get on their feet

Temporary relief must go on. We must not fail the North.

Winter—the relentless foe

Coming as this terrible fire did, in the autumn, with the harvests in, with the townspeople already preparing for the rigors of winter—the complete destruction wrought is the harder to overcome.

Thousands of people at first had literally no place to lay their head, little to wear and nothing to eat. They had to be taken care of at first, somehow, and then, desperately as the days went by, and the cold grew more intense, rough but serviceable standard shacks, 16′ x 20′, have been replacing tents, old street cars, packing boxes and sheet iron—a regular food supply has been established, and rough clothing is being distributed.

What can a man do with his house a blackened hole in the ground, his barn a charred heap, his work shop a twisted pile of rubbish—and a northern blizzard raging over all?

Temporary Relief Until Spring

In the name of humanity we must see these fellow citizens through until Spring opens up the land and general business activities are resumed. Money must be forthcoming from the citizens of Ontario, from municipalities, industries, societies, public bodies, lodges, churches, etc.—not for rehabilitation or re-establishment, but for the supply of bare necessities, "temporary relief" in fact, to the stricken North.

The Brighter Side of the Picture

Everywhere throughout the fire swept district one hears only a strong, manly note of confidence, of resolution to go forward, to "stick to the country" if body and soul can be held together, to make good once more, to restore the hundreds of burned farms, to rebuild the eight or ten destroyed towns—And it will be done if the stream of temporary relief from Old Ontario does not dry up!

All for One—One for All

Here is a portion of our Province in ruins, and for the sake of the whole Province as well as for its own sake, this section must be restored to prosperity and happiness. We need the North, we need its vigorous, pioneering spirit so one and all, let's "give a hand into the saddle"—and do it NOW.

Money is needed. The Relief Committee can buy in large quantities, get big discounts, and often free gifts of merchandise from the many manufacturers who are generously co-operating with the Committee. The exact needs are now known.

The Northern Ontario Fire Relief Committee

has been enlarged and now is thoroughly representative of the Province of Ontario. The Provincial Government is co-operating to the fullest extent and is doing everything that a Government can properly do to assist in temporarily relieving the fire sufferers.

To give immediate relief the Committee must secure actual cash without delay. If each municipality or county would devise some means of raising an amount equal to one half mill on the total assessment the relief can be continued. The raising of relief funds could be undertaken by public spirited citizens, clubs, churches or councils and provides a most deserving cause for Christmas giving. Now it is up to every community in Ontario to help a neighbouring district in its hour of trial. Make cheques payable to—

The Northern Ontario Fire Relief Committee, Royal Bank Building, Toronto

COMMITTEE

W. H. ALDERSON (Chairman)
Toronto Board of Trade.

A. J. YOUNG, North Bay.
Ontario Government.

GEO. C. COPPLEY, Hamilton.

and JOHN ELLIOTT, Belleville,
Ontario Associated Boards of Trade and Chambers of Commerce

GEO. BRIGDEN, Toronto,
Canadian Manufacturers' Assoc.

GEO. S. MATTHEWS, Brantford,
Western Ontario Associated Boards of Trade.

MRS. M. SOUTER, Trout Mills and

R. A. McINNIS, Iroquois Falls,
T. & N. O. Associated Boards of Trade, and Farm Organizations in Northern Ontario.

K. W. McKAY, St. Thomas
Ontario Municipal Association.

I. J. MORRISON, Toronto,
United Farmers of Ontario.

MRS. H. P. PLUMPTRE, Toronto,
Ontario Division,
Canadian Red Cross Society.

MRS. A. H. WILLETT, Cochrane,
Women's Institute.

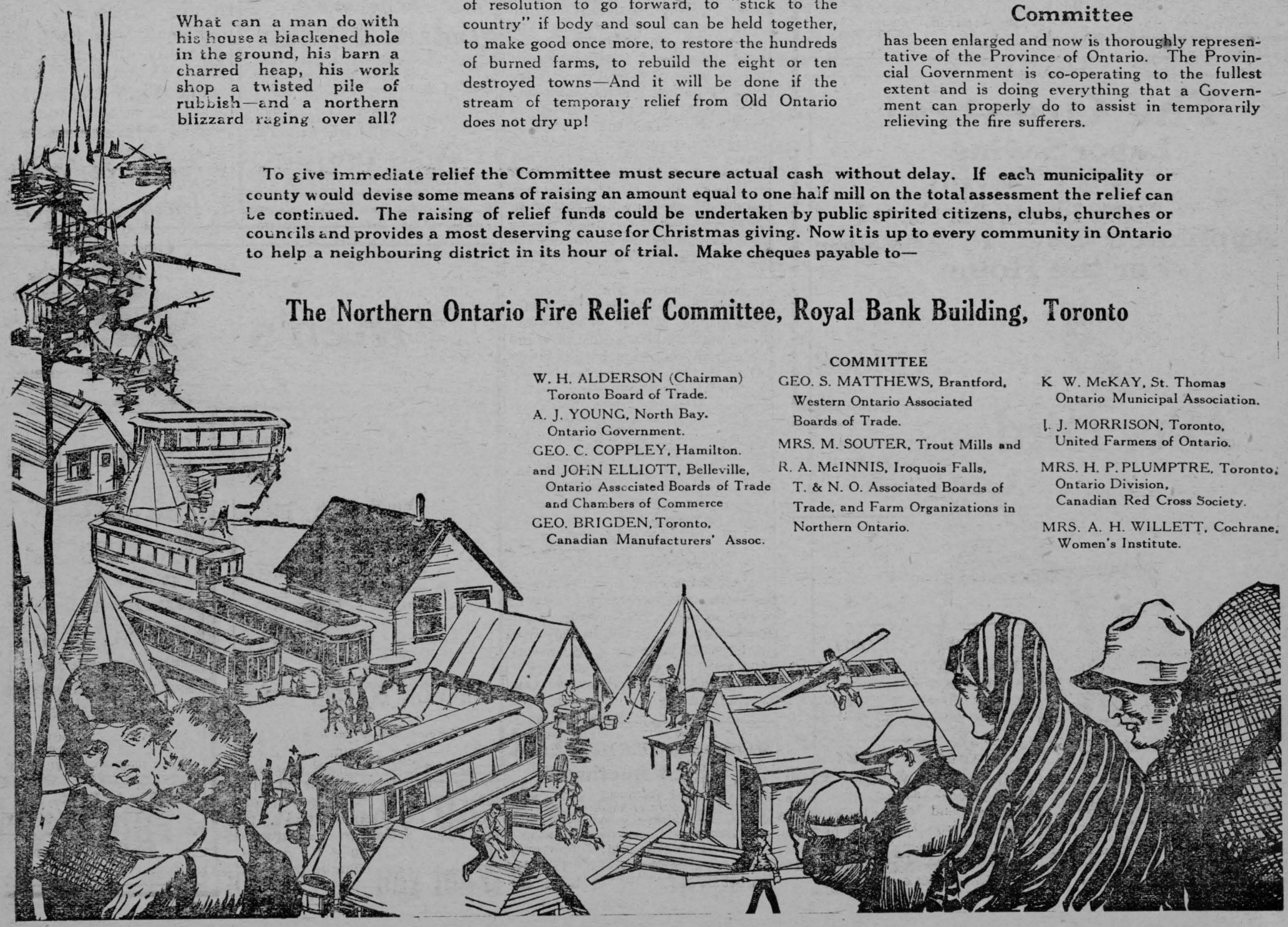

SANTA CLAUS

Toys

Here Monday Next

Now on the way from the Jolly Old Fellow's Headquarters.

BOYS AND GIRLS—Come and see this big display for your benefit.

Telephone 26

H. J. McMAHON

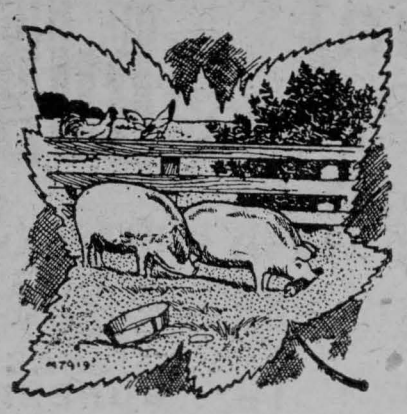

MEATS AND POULTRY

we offer are raised for the market, fresh killed, dressed carefully and handled in the most sanitary manner-

For real satisfaction why not try leaving your orders at our

UP-TO-DATE MARKET

Shop closed Mondays, Wednesdays and Fridays at Six p.m.

Phone 28 **P.O. Box 642**

H. L. HOUGH & Co. - CHESTERVILLE

Broom Sale

ONE WEEK ONLY

Brooms have advanced in price $2.00 per dozen.

We have a large stock on hand at the old price, to clear oat during the next week.

With Each Broom Purchased A 15c Box of Matches will be given FREE

Prices range from 65c to $1

G. H. Barkley, Kearns Block

AUCTION SALE

OF

MILCH COWS, AUTO AND CORN

The undersigned will offer for sale by Public Auction on Lot 5. Con 10, Finch Tp.

Three Miles West of Crysler

ON

TUESDAY, DEC. 12th.

At One o'Clock p. m.

22 Choice Holstein and Ayrshire Milch Cows, 8 Heifers, 1 Maxwell Automobile, Quantity Corn in Stooks.

Terms--All sums of $10.00 and under cash; over that amount nine months credit an approved joint notes or 4% off for cash.

ALPHONSE LEBRUN, Prop.

J. H. CURRIE, Auct.

LAND AND TIMBER FOR SALE

Lot No. 9, Con. 6, Williamsburg. I offer for sale lots to suit the buyer, the land or the timber. I will make my home at Ezra McMillan's, South of the Dunbar Saw mill. D. C. McMillan. 5

DWELLING FOR SALE

Good, comfortable Frame Dwelling. Hardwood floors, Furnace and Cistern. Also good Garage. Reasonable, Apply The Record Office. 47tf

FOR SALE

Nearly two acres of land, in the village of Chesterville situated on Joseph street and North to the C. P. R. Splendid well on property. Mrs. Sarah Kirby. 4

CARD OF THANKS

Mrs. Sandy Gordon and family wish to thank their many friends for their kindness during sickness and death of husband and father.

CARD OF THANKS

Mr. and Mrs. Willis H. Swerdfeger return sincere thanks to neighbors and friends for kindness shown during the illness of their mother, and sympathy extended on the occasion of her death; also for beautiful floral offerings.

The Late Mrs. Lewis Swerdfeger

The death of Mrs. Lewis H. Swerdfeger, occurred at her residence at Hoasic, on Thursday, Nov. 30th, at 11.00 o'clock a. m., at the age of 75 years and 3 months. The deceased was married to Lewis H. Swerdfeger forty-three years ago to which union five children were born. Her maiden name was Elizabeth O'Shaughnessy daughter of the late Michael O'Shaughnessy of Williamsburg. She leaves to mourn her loss the aged husband, one daughter and four sons—Mrs. Frank Fetterly of Dunbar, Chesley of Boucks Hill, Thomas of Gallingertown, Aden of Osnabruck Centre, and Willis at home. Three brothers, Chesley at Hoasic, Nathan of North Dakota, and Adam of Williamsbnrg, and three sisters Mrs. George Fetterly of Dunbar, Mrs. Thomas Lane and Mrs. George Lane of Williamsburg, also eight grand children. The funeral took place Dec. 2nd, from her late residence to Elma Methodist church, the service being conducted by tne Rev. J. B. Howe takiug for his text Luke 12th chap., 40th verse. Interment afterwards was made in the Elma cemetery. The pallbearers were: Morley Wells, Frank Wells, Henry Wells, Frank Hess, George Prunner, Edward Swerdfeger. The sorrowing family and friends have the sympathy of this community.

Reception at Morewood

On Friday evening the many friends and neighbors of Mr. J. E. Faulkner held a reception for him and his bride, at the home of Mr. Walter Loughridge. The evening was spent in cards and dancing, and about midnight snpper was served, after which the bride and groom were presented with a well filled purse, accompanied by the following address.

Dear Mr. and Mrs. Faulkner:—

Your friends have assembled here this evening to welcome you on your return from your wedding tour and to congratulate you upon your obedience to that command of God "To marry, for it is not good tor man to be alone."

You two have been made as one, your destinies which in the past have been along different paths are now inseparably bound together by the bands of love, mutnal respect, and loyalty. If these bonds are genuine, all the storms and vicissitudes of life will but serve to bind you more closely together. If to you the vows which you have so recently taken, have been not only the more repitition of a set form of words but the spontaneous desire of your hearts, peace and happiness will be your constant companion throughout the unknown future lying golden and mystic in the bosom of time. That love which you have pledged each other will be a panacea for all the misunderstandings and shortcomings of your wedded life.

You Emmerson' have endeared yourself to your many friends and neighbors by your easy-going, kindly and affable manner, and by your readiness at all times to assist those in trouble or distress and for that reason we have all been interested in your choice of a helpmate and we feel assured that you have chosen one who:—"where the clouds of trouble and sadness shroud in gloom your weary head" will be able to shed upon you the light of peace and joy. Hence "Congratulations old boy."

And Mrs. Faulkner, we cordially welcome you to our midst. Your labours in the past have been at the bedside of the sick and afflicted and ot giving words of sympathy and consolation to the heart striken in the hour of death. We now extend to you our heartfelt wishes for a long and happy life in that yet noble sphere of womanhood. May there be no dark shadows of regret for you as you face the future with the one upon whom vou have bestowed your affections and in whom you have placed your trust, confidence and welfare.

Mr. and Mrs. Faulkner, we cannot let you begin your married life without our expressions of good will but as words are mere passing sounds we desire to make known our feelings in a more tangible form. Therefore kindly accept this purse and with it our best wishes for your health, prosperity and happiness.

Mr. Faulkner in a few well chosen words. thanked his friends, on behalf of himself and bride for their kindness and good wishes, and their token of good-will. Then all united in singing, "For they are jolly good fellows." and "See him smiling, Just now."

FULTON BROS.

The Store of Quality But not of High Price

Buy Your Xmas Presents Now

Visit our Crockery Room and see the many useful and beautiful gifts we have displayed there.

Your choice of different tables of Crockery, Glassware etc., at different prices—all to suit.

Xmas Papeteries

We have a fine display of these ranging in price faom 25c up. Also the Initial Boxes of Note Paper, mostly any letter.

Grand Rapids Carpet Sweepers, each.....$5.50
Universal Bread Mixers, 8 loaf, each.....$4.50
Maxwell Food Choppers, 2 sizes
O'Cedar Mops. We give a regular 30c size O'Cedar Oil Free with each mop.

Roman Meal, fresh, per pkg.....35c
Kellogg's Bran, fresh, per pkg....25c
Fresh Lettuce each Friday & Saturday
Fleischman's Yeast fresh twice a week

Indian Clothes Baskets, each.....$1.15

Calendars

We have one for you. Ask us for it.

CRANBERRIES APPLES ORANGES
GRAPES ONIONS LEMONS

FULTON BROS.

CHESTERVILLE, ONT.

HELEN M. PRICE
Teacher of Piano
Students prepared for Toronto Conservatory of Music examinations if desired.
NEXT MOLSONS BANK

Crysler L. O L. Hold Annual Event

The annual business meeting of L. O. L. 528 Crysler, was held on Thursday evening last, Nov. 30th, in their hall with all members present. Bro. F. Baker W. M. for the past two years was again elected. A pleasant feature of the evening was the presence of the County Master, Bro H. Symonds, with the past C. M., Bro J. Otto and also a former Chaplain of the lodge Bro T. Symonds of Mille Roches. The visiting brethern expressed deep appreciation of the co-operation of Crysler L. O. L. in extending an invitation to its sister lodges to attend their annual meeting, and free supper.

The Secy. Treasurer's report was most gratifying. After the instalation of officers and other business the members with their guests sat down to a most enjoyable chicken supper amply provided by the ladies, after which all lovers of dancing thought the evening most complete.

The following officers were elected.

W. M.—Bro F. Baker
D. M.—Bro D. Richmond.
Chap.—Bro W. Boyce.
R. S.—Bro C. Cockburn.
Fin. S.—Bro M. Ouderkirk.
Treas.—Bro A. Ouderkirk.
D. C.—Bro G. T. Johnston.
Lect.—Bro. W. Servage.
S. Com—Bro J. Ouderkirk,
Bro C. Baker,
Bro W. Inman,
Bro R. Ouderkirk,
Bro W. Kinnear.

Morewood Womens Institute

The regular meeting of Morewood Women's Institute (Coming in the "R" initial) will be at the home of Mrs. A. W. Reveller, on Tuesday, Dec. 11th at 2 o'clock p. m. A good attendance is requested. Also new members. An interesting program will be provided by committee.

Ladies' Children's Wear

CHOICE SELECTIONS
READY-TO-WEARS

Men's Underwear
Men's Workwear

POULTRY WANTED

All kinds of live poultry wanted. Highest price.
Phone 57 and I will call.

M. ROSENBLATT
Opposite McCloskey House

COAL & WOOD

Come to

A. HENDERSON

Chesterville

Satisfactory Weights and Measurements guaranteed.
Best quality at Lowest Prices

TELEPHONE SIX

Christmas Giving Suggestions

WATERMAN FOUNTAIN PENS
IVORY SETS & PIECES
PARTY BOXES & HANDBAGS
PHONOGRAPHS & RECORDS
WRITING PAPER & CARDS
SPECTACLES (ALL STYLES)
CHOCOLATES
TOYS BOOKS

Ice Cream always on hand

The All-New Stere

A.E. BOLSTER

Optician & Stationer

GOLDFIELD

The regular monthly meeting of the Women's Institute will be held on Thursday at the home of Mr. and Mrs. S. M. McLean.

Mrs. C. Gibbons visited friends in Chesterville recently.

Mrs. S. Annable and daughter Pearl who have spent the past few weeks with relatives here returned to Ottawa on Thursday.

Miss Jean Hay, teacher, left on Friday for Kingston, where she intends having an operation for ap pendicits.

Mr. and Mrs. S. M. MacLean and Miss Marguerite and Mrs. A. McCallum spent one day last week in Winchester.

Miss Nell Gillies spent the first of the week visiting relatives in Chesterville.

ARCHER

Mr. and Mrs. Arthur Heagle and family of Cedar Grove, Mr. Elmer Heagle of Gallingertown, spent Sunday with their parents Mr. and Mrs. Henry Heagle.

Miss Florence Weagant, has returned home after spending a week with Mrs. Percy J. Prunner and Miss Helen Goodfriend of the 2nd Concession.

Miss Margaret Mannion, is spending this week at Mr. Patrick Prunner's, Farren's Point.

We are pleased to say Mrs. Reuben Gallinger has returned home from Cornwall Hospital and is doing nicely.

Mrs. J. Grondeau of North Valley, is spending a couple of weeks with her daughter Mrs. Wm. Southworth.

Mr. and Mrs. H. A. Gallinger, spent a day recently with Mr. and Mrs. C. A. Loucks of Aultsville.

Mrs. S. Shaver, Miss Aggie and Master Roy of Cedar Grove, visited Mr. and Mrs. Ellison Dennison recently.

Recent guests of Mr. and Mrs. George Weagant were Mr. Wilmont Sampson of Westmont, Mr. and Mrs. Edgar Sampson of Wales, Mr. and Mrs. Chas Cryderman and Miss Edith Cryderman, Mrs. N. Dillabough, Mr. Darwin Weegar and Master Dwight of Osnabruck Centre, Miss Beatrice and Master Claire Gallinger and Mr. A. W. Weagant of Gallingertown.

DUNBAR

Mrs. Fred Barkley of Harrisville N. Y., is spending a few days with Mrs. Rufus Barkley.

Mrs. Geo. K. Casselman, spent a few days in Ottawa.

Mr. and Mrs. Zeman Marcellus and daughter of Dundela, spent a few days with Mrs. Uraney Marcellus.

Mr. and Mrs. John Wells of Hoasic, spent Sunday with Mr. and Mrs. Ellery Merkley.

Miss Anna Connor of Crysler, called In our midst Saturday.

Nurse Marcellus has returned home from Mr. Arnott Johnston's and reports him doing fine.

Mrs. Roy McMillan and children called on Mrs. Bismark Barkley.

Miles Marcellus is all smiles "It's a girl."

What's the attraction Mutt and Jeff at Sandtown.

Died

Gordon—On Dec. 1st, 1922, at his residence at Grantley, Alexander (Sandy) Gordon in his 47th. year.

SPECIAL SALE

Friday & Saturday

BOYS' SUITS $6

Very best Serge and Woollen materials

MEN'S ODD PANTS

VERY, VERY CAEAP

Ladies' Underwear

PRICES CUT IN TWO

M. Rosenblatt

Opposite McCfoskey's

MOREWOOD

Mrs. Lyle Loughridge with son Gordon, is visiting her sister at Winchester.

Mr. and Mrs. D. L. Collison and Joe Moore spent Saturday in Ottawa.

Mr. and Mrs. Merkley and Mrs. Peter Merkley of Dunbar, were guests of Mr. and Mrs. Wm Gordon on Sunday.

Miss Sadie Feely spent the week end at her home here.

Jim Fitzpatrick of Russell, visited at the home of Harold Faulkner on Sunday.

Mr. and Mrs. T. E. Coulthart made a business trip to Montreal last week.

Quite a large number attended the Methodist Ladies Aid bazaar on Friday afternoon and evening.

The Presbyterian Mission band met at the home of Myrtle Farmiloe on Saturday afternoon, where new officers were elected.

Miss Doris Cheney is visiting friends in the city this week.

Mrs. Wm Gordon was surprised on Wednesday evening of last week when about twenty-five friends and neighbours, gathered at her home to welcome her back from her trip to the west. Mrs. Gordon held the audience spell bound for some time telling her western experiences. The remainder of the evening was spent in music and dancing, after which lunch was served by the ladies. All went home considering the time well spent.

The Crusader's Mission band have made arrangements to have a food sale.

The children of the village and vicinity are busy practicing for the Christmas entertainments.

The Misses Carrie and Sadie Hunter, spent the week end at their home.

Mrs. O. Kerr, is spending some time with her mother here.

We are sorry to report that Mr. J. W. Casselman is ill, of typhoid fever.

Mrs. J. H. Edgerton and Mrs. Mahlon Casselman, spent the afternoon at the Bazaar in Morewood.

THE BOYNE

Mr. and Mrs. Samuel Kittle, Mr. and Mrs. Howard Kittle and Miss Nina motored to Maxville and visited relatives there,

Miss Marjorie Smith spent the week end at her home here.

Mr. Duncan McElheran visited at the home of Mr. Samuel Kittle on Monday.

Several from here attended the sale at Mr. Angus Brownell's, Newington.

Miss Eleanor Stuart of Winchester, is visiting at the home of her grandfather Mr. R. J. Anderson.

WINCHESTER SPRINGS

Miss Olive Nesbitt of Iroquois, spent a few days last week the guest of her grandparents Mr. and Mrs. Thomas Nesbitt.

Miss Ruth Clayton of Winchester, spent the week end the guest of Miss Lucy McIntosh.

Mr. and Mrs. Gordon Merkley have returned to their home in Berwick, after attending the funeral of their son, the late William Merkley.

Mrs J. Patterson has returned home after spending a couple of weeks with friends at Inkerman.

Miss Nina Short of Chesterville, spent the week end the guest of Mr. and Mrs. T. Cunningham.

Mr. and Mrs. E. Middagh and daughters Marjorie, and Irene, and Mr. Bernice Connor of Morrisburg, were recent guests of Mr. and Mrs. Lorne McIntosh.

The Conservative Meeting held here in the Orange Hall last Thursday afternoon was well attended.

Miss Geneva and Mr. Ross Jeffrey of South Mountain, spent Thursday the guests of their aunt Mrs. W. Merkley.

AUCTION SALE

OF

CHOICE DAIRY HERD

The undersigned having unfortunately lost his barn buildings by fire is compelled to sell, and will offer for sale by Public Auction on the premises Lot 18, Con. 4, Finch Tp.

2 Miles South East of Finch Village

ON

FRIDAY, DEC. 8th.

Beginning at One o'Clock, p. m.

10 Choice Milch Cows, 2 Two-year-old Heifers all due to freshen in the spring.

TERMS OF SALE: Nine months credit on approved joint notes or 5% off for cash.

ALEX LAGROVE, Prop.

J. H. CURRIE, Auct.

GRANTLEY

Mr. and Mrs. Alf Wells and family spent Sunday with their daughter Mrs. Milton Carr and also with friends at Sandtown.

Mr. and Mrs. Wm. Grant and son of Avonmore, spent Thursday with the latter's brother Mr. Bert McMillan.

David and Ernest Beckstead bagged a very fine fox on Monday afternoon.

A few of the young folks gathered at the home of Mrs. Reuben Weegar on Tuesday night in honor of her birthday and presented her with a nice rocking chair. All enjoyed a pleasant evening.

Mrs. Marshall Merkley and son James passed through here one day last week.

We are glad to see Mrs. Jas. O. McMillan home again after a serious operation in Cornwall general hospital.

On Wednesday evening Nov. 29th, Mr. Sandy Gordon of this place was very suddenly stricken with a paralylic stroke and passed away, Friday noon in his 47th year. He leaves to mourn his loss a widow and two children, Marion and Byron, and three sisters. The funeral service was held in the home, conducted by Rev. J. O. Baron.

Mr. Donald Darling and Mr. Harold Baker from Nation Valley, called on Mr. Frank Darling one day last week.

A number from here attended the sale at Geo. Brownell's, North Valley.

Mr. Albert Bush of Finch, spent a couple of days last week with Mr. Alex Taylor.

Mr. and Mrs. John Locke and family, and Mr. and Mrs. Wm. Gillard of Sandtown spent Sunday at Mr. A. Murphy's.

Mr. and Mrs. Willlie Merkley and baby of Gallingertown, spent Sunday with Mr. and Mrs. Alex. Taylor.

Mr. and Mrs. John Bogart of Berwick spent Monday with Mr. Milton Carr.

The opening of Grantley Church will be held Dec. 10th, services both morning and evening.

In Memoriam

In loving memory of Hiram H. Rombough, who died in Alberta, Nov. 24th, 1918.

Days of sadness still come over us,
Tears in silence often flow;
But memory keeps you ever near us
Tho you died four years ago,
And to your sad and lonely grave,
Our thoughts forever go.

Wife and children

LOST

On Saturday between E. Barrett's, Connaught and Berwick, one male turkey. Finder please notify B. Walsh. 3

AUCTION SALE

OF

MILCH COWS, HORSES AND IMPLEMENTS.

Also Quantity Household Furniture

The undersigned having rented his farm intending to move to Montreal, will sell without reserve, by Public Auction, on premises Lot 3, Con. 10, Township of Finch.

Three Miles West of Crysler

ON

TUESDAY DEC. 19th.

Beginning at One o'Clock p. m.

23 Grade Holstein Milch Cows, 2 Heifers 2 yrs old, 5 calves, Mare 9 years old, Mare 16 years old, Horse 7 years old, 10 Pigs. Binder, Hay Loader, Mower, Rake, Disc Harrow, Cultivator, Harrow, Springtooth Harrow, Cutter, 2 Double Sleighs, Seeder, Cream Separator, Barrel Churn, Wheelbarrow, 2 Walking Plows, Wagon, Milk Rig, 2 Buggies, 2 Sets Double Harness, Ford Car, Set Single Harness, Truck Pullies, Fork and Rope, 11 8-gal Cans, 2 30-gal Milk Cans, 20 tons Hay, Quantities Straw and Grain, 6 Acres Corn in Stook, 60 Hens, Good Range, Stoves, Household Goods and many other articles.

TERMS OF SALE: All sums $10 00 and under, Cash; over that amount 8 months credit on approved joint-notes or 7% per annum off for cash.

H. V. LANDRY, Prop.

L. A. Landry, Auct.

AUCTION SALE

OF

GRADE HOLSTEIN MILCH COWS

The undersigned desiring to make room for pure bred stock will sell on the premises Lot 2, Con. 11, Tp. Finch.

1-2 Mile East of Cannamore

ON

FRIDAY, DEC. 22nd.

At One o'Clock p. m.

13 Grade Holstein Milch Cows, 1 Grade Ayrshire Milch Cow, 3 Two-year-old heifers (all above been bred to Pure Bred Bull), 1 Pure Bred Bull two years old, 2 Grade Calves, 2 Brood Sows-6 shoats, 1 Milk Wagon, 1 Two-seated Buggy, 2 Scufflers, 2 Walking Plows, 1 Stone lifter.

TERMS—All sums $10.00 and under, Cash; over that amount 9 months credit on approved joint notes or 4% off for cash.

E. L. MUNHARVEY, Prop.

J. H. CURRIE, Auct.

MINCEMEAT

Better than Home-made

25c PER POUND

You will find our Mince Meat made by the Whyte Packing Co. all that could be wished for. Deliciously spiced.

We will try and give you service.

PHONE 68

Phone orders promptly attended to. You pay us cash.

MILK 7c PER QUART

Shop closed Mondays, Wednesdays and Fridays at Six p.m.

FARMERS having feeder cattle, beef, pork or lambs for sale call at the shop and give particulars.

Casselman's Meat & Milk Shop

Special Cut Price on HIGH GRADE RUBBERS

INVISIBLE RUBBER BOOTS $4.85

MEN'S RUBBERS.....	.98	LADIES' RUBBERS.....	.78
BOYS' RUBBERS.....	.75	MISSES' RUBBERS.....	.65

Dresses in Latest Modes and Materials

Very stylish and most reasonably priced you will find our offerings in

Ladies' Velour Dresses
Misses' Ready-to-wear Homespuns
Children's Serge and Homespuns

12 Shades in High Class Hosiery

1 & 3-Buckle SPATS... . **$1.98** Scotch Fingering YARN per lb... **$1.10**

Our stock of Underwear in Wool and Fleeced is complete for Men—Ladies—Children

OILCLOTH 10 Shades. We are expanding in staple goods.

Jos. Maloly = Kearns Block

Important Announcement

To Farmers

I wish to announce to the Public of Dundas that I have been appointed Selling Agent for this territory for the whole PERCIVAL LINE which includes

Plows Pumps Machinery Harness
Wire Fencing Barn Equipment
Sleighs Cutters Stoves Ranges
and Other Farm Necessities

There are many advantages in the Percival Line to Dundas farmers, in quick delivery of orders and the supply of parts from Merrickville, but a few miles.

JOHN KING Phone 39 **CHESTERVILLE**

The New Policy

Doubling the value

Do you know that the Sun Life of Canada issues a policy containing a Double Indemnity Clause?

With this protection, if death occurs through an accident the company will pay double the face of the policy.

If you are considering insurance it will be to your interest to have this explained to you.

E. B. LYNCH, GENERAL AGENT

Phone 34 Chesterville Kearns Block

The Chesterville Record

PUBLISHED EVERY THURSDAY

Terms Of Subscription

To Canadian points—$1.50 per year in advance $1.75 if not so paid.

To United States—$2.00 per year in advance.

Transient or legal advertisements inserted at the rate of 10 cents per line for first insertion and 5c ents per line for each subsequent insertion.

Business notices inserted in local columns for 8 cents per line every insertion.

No advertisement published for th less an 25 cents

Small advt. card per year, such as Societies, Business, etc., $5.00.

All advertisements measured by the scale of solid nonpareil, 12 lines to the inch.

Advertisements without special directions will be inserted till forbid and charged accordingly

Subscriptions may commence with any issue. The paper will not be discontinued unless notice is given. No subscription will be cancelled unless all arrearages are paid.

G. C. LACEY,
Editor and Proprietor

THURSDAY, DEC. 7TH, 1922.

The Value of Dairy Products To Child and Adult

"Whatsoever a man soweth that shall he also reap," was the text that Miss Helen G. Campbell, of the Dominion Dairy and Cold Storage Branch, selected on which to found a recent address in which she undertook to prove that Dairying was Everybody's Business. The speaker explained that it was not her intention to deliver a sermon, but, as a matter of fact she delivered a homily so full of truths calculated to benefit and inspire the hearers that it might have been given voice in any edifice, sacred or secular.

One of these truths that came out early in the address, and which every parent should pay heed to, was that to train a child in good food habits is one of the fundamentals in making him or her a success in life. In her address, Miss Campbell then proceeded to describe the various virtues that dairy products possess, not alone in body-building and mental development, but also in promoting capability or accomplishing big things. She traced plant life through absorption by the cow to the making of milk and cream and thence to butter and cheese, which all contained that element necessary to every form of life, namely vitamines. In our climate, she said, where homegrown green vegetables were not obtainable at all seasons we must depend to a large extend on our dairy products, and implied that the more we so depended the better health we should enjoy. She quoted Metchnikoff in proof of the asertion that milk promoted longevity, and Dr. McCullum, the widely known scientific, as saying in advocacy of the greater consumption of dairy products, that their intention in use was the first and most important principal, and that "the basis of preventive dentistry is satisfactory nutrition during development;" in other words, that the consuming of dairy products leads to good teeth. Scientists maintained said the speaker, that we should use at least a quart of milk a day either as a drink or in some form of food. The ordinary Canadian diet was apt to be lacking in sufficient lime, and milk supplied this substance in greater quantity than any other common food. Lime was important to both mother and child. Having pointed out how business men and women profited by the plentiful use of dairy products, in the promotion of their own health and that of their employees, Miss Campbell declared that she sometimes thought that commercial and prosessional men, in their down town lunch at least, are more faithful followers of the doctrine "drink milk" than any other class of people. In her closing passages the lady referred in terms of praise to the distribution of milk in schools and to the welfare work of the Home and School Clubs of the Border Cities.

Empty Rural Schools

Some interesting and suggestive figures were quoted recently by the Ontario Minister of Education. There are 1,932 schools in the province with an attendance below twelve pupils and 1,800 with an average attendance of twelve. Six schools, with an attendance of one pupil each, are drawing government grants: 27 schools with two and 50 with three.

All of these schools were built, no doubt, because there was a reasonable demand for them; othewise they would not have been built. Under changing conditions the children have been gradually disappearing. The depopulation of the rural district is, of course, an old story. As to whether or not it is for the best in this best of possible worlds, there is difference of opinion. We are often told that the people who leave the farms do so because they can do better for themselves in the cities, and the truth probably is that some of them do and some of them do not.

The question of maintaing schools where there are no children or but very few still remains. The remedy, in the opinion of the Minister of Education, is to be sought and found in consolidated schools. The one-room school, apparently, has served its purpose in many districts. It must go with the population to which it ministered.

"FRUIT-A-TIVES" SAVED HER LIFE

This Fruit Medicine Always Gives Relief

917 Dorion St., Montreal.

I suffered terribly with *Dyspepsia*. I had it for years and all the medicines I took did not do me any good.

I read something about *"Fruit-a-tives" being good for all Stomach Trouble and Disorders of Digestion*, so I tried them.

After finishing a few boxes, I was entirely relieved of the Dyspepsia and my general health was restored; and I am writing to tell you that I owe my life to "Fruit-a-tives"

Mlle. ANTOINETTE BOUCHER.

50c a box, 6 for $2.50, trial size 25c. At dealers or sent postpaid by Fruit-a-tives Limited, Ottawa.

The Trees Don't Strike

One day, this summer, after reading all the news about the coal and railway strikes, I happened to be taking a ramble through the woodlot. In the course of my walk I passed several fine piles of allbody maple stovewood that was cut last spring and is seasoning properly for use next winter. It is true we only meant to use it in the kitchen stove, but if there is any shortage we will not find it necessary to burn the furniture or tear up the floors to get fuel to keep us warm. We went through a winter in the war without using the coal stove, and can do it again. Of course coal is handier to use, and needs less attention, but if the coal operators and their employees will quarrel it doesn't mean so much to us as it does to city people. The woodlot is a kind of insurance for the home that is worth keeping up. A shortage of coal for fuel will stimulate reforestation in the country, for many farmers already realize that it is not safe to be entirely dependent on outside supplies of fuel. It will also promote the development of electricity for the transportation companies, and all users of power see the danger of being entirely dependent on coal. These things in turn will help to conserve the world's coal supply, which is in danger of being used too rapidly in our modern enterprises. So that we can see that even strikes may serve usefnl purposes never dreamed of by those who promote them. If we haven't sense enough to practice reforestation and conservation Providence makes use of our struggles and foolishness to lead us to the right course.—Peter McArthur.

When Rabbits are "Big Game"

"The rabbit, I now feel certain," writes a hunter from Saline, "had not the slightest chance to escape. Six of us were hunting him with pump guns and a dog. The dog started him in a swamp, and as he galloped across the pasture, the six of us mowed grass over an area of about an acre all around him. He took refuge in a culvert, but was promptly poked out of that, and before he could skip away through the trees received five more charges right in his own home country. This time he was rounded up in a brush pile, and although the six shots missed again, one hunter managed to say "boo!" at him as he passed. We had almost given up hope of a killing now, but, as I say, the creature had been doomed from the start, and his end was nearer than anyone suspected. He came across a pasture with four shots ripping the ground behind him, hopped through a fence into a weed patch, and stopped short as he found himself looking straight into the end of a double-barreled shotgun not ten feet away. But the safety catch was on; the trigger failed to respond; the rabbit crouched there a moment quivering with what appeared to be fright, and then slipped away through a tile under the railroad. We found him a few moments later, prostrate and kicking his last. Examination showed that he had died of laughter."

Doris: "I felt sure you were going to kiss me when you puckered up your lips just now." Archibald: "No—er—it was only a piece of grit in my mouth." "Then for goodness' sake swallow it—you need some."

CASTORIA

For Infants and Children

In Use For Over 30 Years

Always bears the Signature of Chas. H. Fletcher

Thought Provokers.

Why talk about ourselves when there are so many interesting subjects in the world?

The pessimist says, "There is a lion in the way," but the cheery optimist says, "That pup of Brown's is loose again."

The man with money to burn never lacks for a match.

Equal portions of kindly criticism and hearty appreciation make good ballast as we sail the sea of life.

Knowledge, like money, is valued according to the labor it has taken to accumulate it.

The man who persists in thinking only of himself is running a thought merry-go-round, with no patrons.

A wide open mouth means a tightly closed purse.

When After Deer They Saw Beavers

Perth Courier—Several parties from this district engaged in the deer hunting, and not a few came home without even seeing one. The weather was so mild and wet that the deer would not take to the lakes and any that were gotten were shot in the woods. In some places they were plentiful but would not even keep to the runways. One party at Parks Lake, Dalhousie township, had the pleasure of watching a couple of beaver at work. They had fallen several popular trees, some fourteen inches through and had chewed the branches off to build their house which was about a foot from the water and when finished would be about three feet above water. They had cut and piled wood for their winter's feed. It was all very interesting to see one big fellow swim across to a point and walk around in the woods making noise enough to be taken for a man. Then he would sit up and whistle, come down to the lake again and swim back to his house. Once again he hit his tail a whack on the water and the noise could be heard half a mile down the lake. They cut their wood generally about two and one-half feet long and they can pile it up like a human being. It is most interesting to watch them work especially when one has his ear towards the woods listening for the sound of the dogs.

"Father, what is a veterinary surgeon" "One of those fellows at the Pension Office, my son, who examines the veterans for pensions"



USL STORAGE BATTERIES

Wet or Dry Storage

Wet Storage....$3.00
Dry Storage 8.00
for the season.

NEW BATTERIES
Fords $29 80
Overlands $36.00 Dodges $49.25

Phone 52

LaSalle Bros' Garage

CHESTERVILLE.

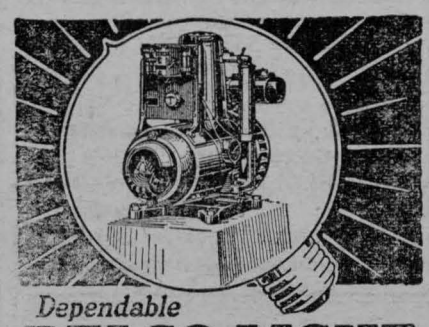

Dependable
DELCO-LIGHT
Electric Light
Electric Power
25 Styles and Sizes
Over 160,000 Satisfied Users
See us for the new low prices and details of our easy payment plan

W. H. Fetherly & Son - Morrisburg

Cornwall General Hospital.

This institution provides skilled nursing and care at very moderate rates to those able to pay, and without charge to indigent person from the three United Counties, other than the Municipal Grants.

It is kept uy by;

Fees from paying patients.

2. Grants from the Government and Municipalities.
3. Donations and Subscriptions from Churches Corporations, Societies and Individuals, the last being the largest source of revenue.

You are asked to assist in this work

The nucleus of an endowment fund has been established by a legacy recently received, and parties remembering the Hospital in their wills may stipulate that bequests made by hem shall go to this fund.

If you would like a copy of the last Annual report, drop a card to the Secretary, who will be pleased to send you one.

I. T. Kirkpatrick, President. F. D. McLennan Sec'y-Treas

Try The Record for a year --a dollar fifty.

FIRE INSURANCE

Specially adapted

For Town, Village or Farm Property

The Monarch, The Merchants, West-ern Assurance Co, Sun Insurance Office, and others.

Will insure hazardous and non hazardous property up to any amount required.

The Ontario Farmers or The Hartford will insure against Windstorm and Cyclone.

Our twenty-five years experience in the Fire Insurance business enables us to adjust your line of insurance to your profit and satisfaction.

James Clement Agent,
Phone 601 R. 23. Chesterville

BONDS

Are Mortgages on Fixed Assets

When a township issues debendtures (or bonds) it gives a mortgage on the whole township for security to the buyers of the bonds for the loan of their money for a definite number of years at a satisfactory rate of interest.

If the amount required is large it is divided into small mortgages, (that is, bonds or debentures) of $500 or $1,000 each, with the same security behind each, so that investors with small sums may take advantage it.

Bonds or debentures are rated the safest kind of an investment.

DOMINION, PROVINCIAL & MUNICIPAL BONDS FOR SALE

Come in and talk it over

G. C. LACEY - Record Office - CHESTERVILLE

COUNTER CHECK BOOKS

The Record has the agency in this district for

THE APPLEFORD COUNTER CHECK BOOKS

Look over your stock, and if you are nearly out drop in and see us, or use the telephone and we will send a representative. Prices on automatic check books are likely to rise on account of scarcity of materials caused by the war, so it will be wise to order now even if you are not needing a new supply immediately.

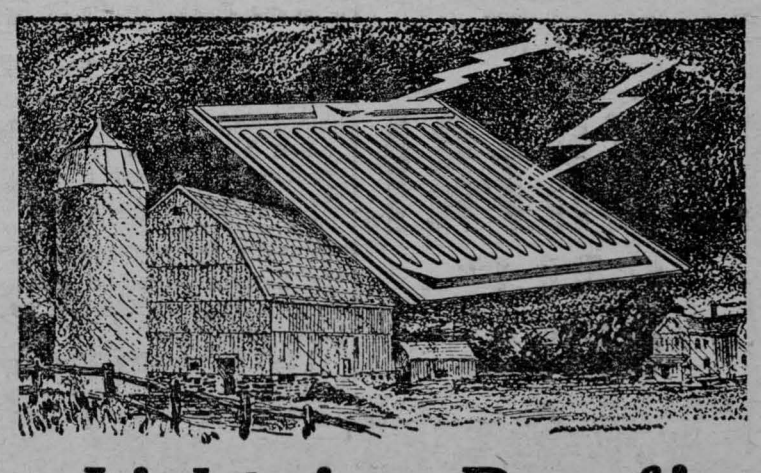

Lightning-Proof!

Lightning may strike, but it can never set fire to your buildings when they are roofed with

Pedlar's Steel Shingles

For Safety, Permanence and Economy

Of course, the roof must be properly grounded at the four corners. When your roof is so covered and grounded you need not fear the fiercest lightning, because, even if it does strike, it is deflected over the whole roof, and runs harmlessly into the earth down the ground wires. Take the first step towards making your buildings lightning-proof—mail the coupon.

Sold by

H. S. McMURRAY

Dealer in

Roofing, Siding, Eavetroughs & All Sheet Metals

Chesterville - Ont.

Just Try an Experiment—

Buy a packet of

"SALADA"

TEA

H 347

and see if it is not the most delicious Tea you ever tasted.

"Most Tea-Drinkers Think It Is."

Wolves Force Beaver to Cut Down Tree

A special despatch to the Montreal Star from Quibell, Ont, says :—Last week at Lookout a man was treed by four brush wolves. Soon two of them moved off. Shortly after the two animals returned, with a beaver between them. They forced the beaver to begin work on the tree but before it had quite finished gnawing through the trunk a party of hunters came along and a tragedy was averted.

Who can beat it? There must be clever wolves and submissive beaver in that section.

Nephew—Pollock

A veay quiet event took place at the Manse, Finch, on November 22nd, when Miss Pansy May Pollock, youngest daughter of the late James A. Pollock, and Mr. James Blake Nephew, eldest son of Mr. and Mrs. John Nephew, of Finch, were married. The ceremony was performed by the Rev. R. J. Wilson in the presence of only the intimate friends of the young couple. After the ceremony the young couple left for Sherbrooke, Que. They were showered with confetti, rice and good wishes as they boarded the train. On their arrival home a number of friends and relatives gathered at the home of the groom's parents to greet the young couple. The bride was the recipient of many beautiful and costly gifts, showing the high esteem in which they are held. Their many friends wish them every happiness and prosperity.

Mysterious Fire Burus Big Barn

The large barn on the farm of James Kirbey on the South Branch, near Cornwall was today totally destroyed by a fire of mysterious origin which occurred on Saturday, eighteen head of cattle, four horses and a large number of hens, and several swine, as well as the entire season's grain crop, was consumed. Members of the family had been about the baru a short time before and everything appeared to be all right then. It was impossible to save anything, the fire had made such headway before being discovered. Neighbors responded to the call for help and by great efforts were able to save the house which was dangerously near being burned owing to a heavy wind which blew in its direction.

Drunken Chickens Fought Ducks

Los Angeles, Cal., despatch;— Hilarity in a poultry yard where 2,500 fowls were said to be drunk resulted in the arrest of O. S. Steglatt, of Cudahy, a suburb, on a charge of violation of the Volstead Act. Neighbors sent calls to the police that "something awful" was going on in Steglatt's poultry yard. The officers saw 600 geese fighting 200 hundred ducks dashing over the surface of a small pond and 2000 chickens either lying on their backs, skimming with outstretched wings about the yard or siding with the geese in their battles. The fowls, all drunk, had partaken of sour mash.

By-Law Carries in South Mountain

With a vote of 44 in favor to one against a by law carried in South Mountain providing for a supply of electric current for light and power from the Beach Rural Electric Co. of Iroquois.

Boy Shoots Playmate

On Monday last week while handling a 32 cal rifle, Preston Durant, of Heckston, accidently shot Bruce Linen in the knee, the bullet lodging in the bone, which could not be located by Dr. Ferrier, who found it necessary to rush the man to an Ogdensburg hospital where it was extracted.

Replanted Woodlot Worth $500 an Acre

Most people underestimate the value of a woodlot. A New York man who made a planting of white pine has been offered $500 an acre for the timber on the stump. Under favorable conditions an acre of white pine will average a growth of one thousand feet a year, which is not bad when it is remembered the trees will grow on otherwise rather unprofitable land.

Nominations Early This Year

Christmas falling upon the last Monday in December this year, nominations will be held the preceeding Friday, Dec. 22nd, at one o'clock p. m. The elections however, will be held as usual, that is on the first Monday in January which will be New Years Day. This is where the amendment to the act allowing municipal elections to be held a month earlier is a benefit.

Child Drowned in Tank

—Herbert, the infant son of Mr. and Mrs. Jas. Clark of Reids Mills, was accidently drowned on Monday evening Nov. 27th, by falling into a watering tank. It seems the parents were busy doing the evening chores, when the little fellow wandered to the tank, and climbing on the side, lost his balance, and tumbled in. He was found shortly afterwards by the distracted father.

Lack of Advertising

Eganville Leader: Many of our farmer readers will be surprised to learn that the eastern Ontario Dairymen's convention was held at Eganville on Tuesday. The assembly was composed of four officials, four farmers and two newspapermen. Two years ago the Rip Van Winkles who comprise the Eastern Ontario executive decided that newspaper advertising was not necessary to gather attendance at their meetings and this is the result. The Eastern Ontario Dairymen's Association functions under the auspices of the Ontario Government and is given a share of the public monies, we understand. Perhaps Messrs Carty and Warren will deem it advisable to make a few enquiries at the next session of the Legislature and take steps to arouse the directors from their somnolency.

"I asked you to send me young lettuce." "Yes, ma'am. Wasn't it young you got?" "Young? It's almost old enough to wash and dress itself."



Burned Ontario Needs Help

Many weeks after the big fire the people slept on boards and in a few cases mattresses were available. The picture shows the first bed to be given out at one of the Relief Committee's stations. Hundreds of families in Northern Ontario need s, clothing and food.

Old Time Friend of "Cariboo" Cameron Passes Away in Vancouver

Mr. H. Bingham of Vancouver, who read the item in a recent issue of The Record referring to "Cariboo" wrires W. M. Saucier that just after going over the Record he found the following interesting reminiscences of the days of "Cariboo" Cameron in an article in the Vancouver Sun chronicling the death of Col. Stevenson who was also prominent in the great gold rush with Cariboo Cameron.

Vancouver Sun—Col. "Bob" Stevenson, said to be the last of the pioneers of the Cariboo gold rush, died last night at 6.45 o'clock at St. Paul's Hospital.

He was one of British Columbia's most picturesque characters full of the lore of the old gold-rush days, and could remember vividly hundreds of tales of adventures, of fights with Indians and of the discovery of gold—stories in which he himself played a part.

In spite of his 84 years, he could recall events which took place in British Columbia as early as 1859, when he first came to the coast, and he maintained an iron constitution up to a few weeks ago. Col. Stevenson was known throughout Canada and was probably the most famous pioneer of British Columbia.

Perhaps the most widely-known story of the adventures of Col. Stevenson was the journey from the Cariboo to Victoria with the body of the wife of "Cariboo" Cameron.

Cameron, who struck it rich in the Cariboo country, offered $12 a day in addition to the sum of $2,000 to any one who would accompany him with his wife's body to Victoria through the snows of one of the worst winters ever experienced in the district.

Through the fear of contracting smallpox, all refused except Col. Stevenson and the two men made the terrible journey to the coast, suffering untold hardships through lack of food and matches. On reaching Victoria, the Colonel stoutly refused to take any pay for his services.

The Colonel was born in Glengarry, Ontario, July 28th, 1838, and came to British Columbia in May, 1859. He was one of the first party of white men to pass from salt water to the interior of the province and he was the only living man who was present at the abandonment of Fort Okanagan in June, 1960, when the little party of white men were beseiged by Indians.

Long before British Columbia was a province and when there were less than 100 residents in Seattla, Wash., Col. Stevenson was the first Canadian customs officer on the American boundary; but in 1861, when gold was discovered in large quantities in the Cariboo, he resigned his post to follow the trial into the interior, where he staked many rich claims.

One of the fayortte stories of the Colonel was of the great strike of "Cariboo" Cameron on December 2. 1862, when the Colonel washed out $155 in gold from 35 gallons of gravel. Up to his old days the old pioneer maintained that he had discovred a claim about 160 miles from Barkerville where the nuggets were almost as numerous as pebbles in the sand of a river bed.

A fight was supposed to have taken place between two members of the expedition and the whole party withdrew without taking out anv gold. Every member of that famous expedition is now dead and Col. Stevenson had staunchly refused to disolose the whereabouts up to his last days.

Perhaps the greatest tribute to the heardiness of the famous old Colonel was the attitude of the Indians, who called him the "Man Afraid of Nothing."

In speaking of his death last night, Nicol Thompson, the local well known mining man, said that Col. Stevenson was one of the finest men in British Columbia.

"He knew more of the early life of this country than any living man, and was one of the last survivors of those picturesque old days," said Mr. Thompson. William Shannon Sr., who also was a staunch friend of the Colonel's also spoke highly of him.

Auto Rolls Over

Russell Leader—Dr. Macdougall and Ken Crerar had an exciting experience and a miraculous escape while motoring on Monday. The snow had made the roads very slippery and it was difficult to keep a car on the road. When about half way between Ormond and Vernon, the car began to slide and before it could be stopped rolled over in the ditch. Both occupants escaped with minor bruises, and after repairs at Vernon the car was able to proceed.

Catarrh

Catarrh is a local disease, greatly influenced by constitutional conditions. HALL'S CATARRH MEDICINE is a Tonic and Blood Purifier. By cleansing the blood and building up the System, HALL'S CATARRH MEDICINE restores normal conditions and allows Nature to do its work.

All Druggists. Circulars free

F. J. Cheney & Co., Toledo, Ohio.

To Holders of 1922 Victory Bonds

On and after December 1st, all branches of this Bank will cash for holders, without charge, principal and interest of the maturing 1922 Victory Loan Bonds.

67

THE

Bank of Nova Scotia

ESTABLISHED 1832

Paid-up Capital $ 9,700,000
Reserve - - 19,000,000
Resources - 210,000,000

E. L. Bronskill, Manager

Chesterville

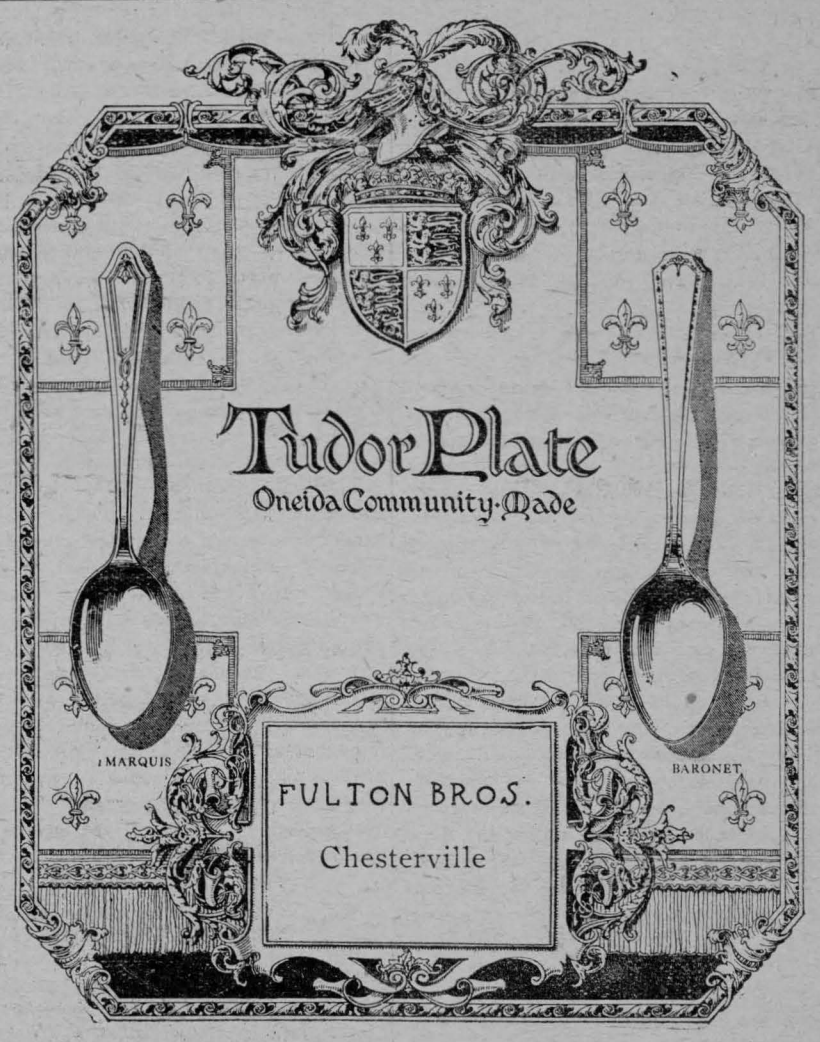

If You Don't Tell

advertise

What You Have to Sell

Who do you think will do it for YOU ?

A few extra sales of advertised articles to the 1250 homes The Record visits each week would soon put you in Big Business.

REAL ESTATE

I an now ready to sell your village or farm property. If you have any property to sell list it with me. No transaction too small to receive my attention. None too large to handle.

FOR SALE

FARM 120 ACRES

The man who is looking for a farm this size will find no better opportunity than this money making farm. 2 miles south of Chesterville, good farm house. Barn 36x54 48x60. Implement shed and Hen House everything in first class order Will sell with stock and machinery or farm alone. Can be secured for reasonable cash payment. For further particulars apply to C. W. Casselman.

FOR SALE

100 Acres without buildings, 75 Acres under cultivation, situated North West of Grantley. Will sell at $25,00 an acre. The land is free from stones and well drained. For particulars apply C. W. Casselman.

IN CHESTERVILLE

2 desirable dwellings for sale—for particulars apply to C. W. Casselman.

FARM

50 acres more or less

This fine farm can easily be worked by one man and will produce as much as many a larger farm. The owner of this place is a young man, has made money here, and is now going to buy a larger farm. Situated within a mile of Chesterville. Fine brick house, barn 36x70 Drive shed and garage, stabling for 12 to 15 cows.

For further particulars apply to C. W. Casselman

DWELLING

Dwelling on double lot with good hen house situated on St. John St. Ghesterville. Apply C. W. Casselman.

INSURANCE

In all its branches

LIFE

FIRE

AUTO

HAIL

WIND

THEFT

WINDSTORM

ACCIDENT

WEATHER

Money to loan on farm property in sums of $1000 to $10,000 for a period of 5 or 10 years. Rates on application.

C. W. CASSELMAN - - AGENT
Chesterville.
Phone 15F P.O.Box 234

MAINLY ABOUT PEOPLE

Mr. Lyle Marcellus is the guest of friends in Hamilton.

Miss Edna Fulton spent the week end with her sister in Kemptville.

Presbyterian Food Sale and Bazaar tomorrow, Friday, at two o'clock in Library Hall.

Maple Ridge will hold their Christmas entertainment on Tuesday, Dec. 19th., admission 25c.

Mrs D A. Kinsman and Mrs. Eva Errett, are spending a few days in Montreal.

Miss Lucy Hummel of Cornwall General hospital, spent a day with her parents in town last week.

Miss Gillies of Goldfield, was the guest over the week end of Mrs. I. Garrow and other friends in town.

Mr. Ralph Stevens who has been relieving at the station left this week for a permanent position at Mountain.

Mrs. John Horn of Wellwood Farm, Regina, is visiting at the home of her late brother Mr. Sandy Gordon.

Mr. and Mrs. A. O. Robertson, were guests over the week end with Mr and Mrs. Chas. Dunn of Canton, N. Y.

Mr. and Mrs. C. J. Soule and Mr. and Mrs. J. L. Helmer were Sunday guests of the former's parents Mr. and Mrs. Elger Casselman, North Williamsburg.

Mr. and Mrs. Levi Fetterly of Russell, who came out to attend the funeral of the late Henry Hummel, were guests the following day of Mr. and Mrs. Frean Hummel.

The C. T. girls of Trinity Methodist Church are holding a Food Sale on Saturday Dec 9th at 2 p. m sharp in the S. S. Hall of the Church. Delicious home made cooking of all kinds and varieties to be on sale.

TRINITY METHODIST CHURCH
CHESTERVILLE
Sunday Dec. 10th, 1922.

10.30 a. m.—Rev. J. Colburn—Toronto Secy. of the Social Service and Evangelism Department of the Meth. Church.
2 30 p. m.—Sunday School.
7.30—The Minister. Subject—Belshazzr's Feast.

COME AND WORSHIP.

CRYSLER
St. John's Church
Rector—Rev. W. S. Weary.
Phone 138, Winchester
Xmas Service as follows.
Sunday Dec. 24th.
Holy Communion—10.30 a. m.
Subject of Sermon—"No Room in the Inn."
Church beautifuily decorated.
A Welcome to All.

CHESTERVILLE
Holy Trinity Church
Rector—Rev. W. S. Weary.
Phone 138, Winchester.
Sunday Dec. 10th.
Holy Communion—10 30 a. m.
Sunday school 2.30.
A Welcome extented to All.

TAXIDERMIST

Bring your Deer Heads, Moose Heads and Birds and have them mounted by
IDEN LOUGHRIDGE - MOREWOOD

Say It With Flowers
From
"The Home of Flowers"
Whatever the occasion—a birth, a death, a joy, a sorrow—you can best express your pleasure, or sympathy by saying it with flowers.
THE HAY FLORAL & SEED Co.
Florists
BROCKVILLE - ONT
Wr te—Telephone--Telegraph

CANADIAN PACIFIC

Time Table

GOING WEST

No. 23—Daily, except Saturday 12.29a.m.
Stops for passengers from Montreal.
No. 35—Daily, except Sunday .9.55 a.m
Local, Daily ExceptSunday ..7.27 p.m.

GOING EAST

No. 24—Daily, Except Sunday..5.10 a.m
Stops for passengers to Montreal.
No. 36—Daily, Except Sunday..5.38 p.m
Local Daily. Except Sunday.. 8.20 a.m.

For information apply to nearest Canadian Pacific Agent or to
C. W. CASSEMAN,
Town Ticket Agent
Ticket Office opposite Record Building

MAINLY ABOUT PEOPLE

Miss Minnie Summers of Winchester is about to resume her teaching here. Any who may be interested please call at the home of Mrs. Pat Flynn on Dec. 1st Friday. Either for instrumental vocal; theory or harmony. Pupils prepared for Ottawa Conservatory exams if so desired.

Whittaker, the Optician, will be in Chesterville Dec. 12th and in Finch Dec. 14th.

Your chance, tomorrow at two o'clock, for your Xmas Gifts at the Library Hall.

Ladies Attention

During the next three weeks every trimmed and untrimmed hat in my show room must be sold, regardless of cost, to make room for my new spring stock. Now is your chance to get a real bargain, as no reasonable offer will be refused.—Mrs. Verna Hummel.

Church Re-opening at Grantley

The re-opening of the Grantley Methodist church will be held on Sunday, Dec. 10th. Morning service at 11.00 o'clock; evening service at 7 30. There will be a lecture in the church on Monday evening Dec. 11th, by Rev J. O. Baron at which there will be special music Admission to lecture—Adults 25c. Children 15c.

Holy Trinity Church Bazaar

Do not forget the Bazaar to be held in the Public Library on Dec. 15th. Sale of aprons and fancy goods for Christmas, home made cooking, candy etc.

For the children—Bran Pie & Fish Pond. Every fish a big one.

Every plum out of the pie large and good. Tea served throughout the afternoon. Doors open at 3. p. m.

Conservative Euthnsiastically Re-organize

The Conservative organization meeting at Winchester Springs last Thursday afternoon was one of the most enthusiatic held for some time. Representatives were on hand from practically every polling sub division in the riding, all reporting every detail of organization in perfect working order. Hon. G. Howard Ferguson made a rousing speech, going over the alleged deficiencies of the Drury Government, particularly dwelling on the Backus timber limits deal. Mr. Ferguson expressed every confidence that at the coming elections the Conservative party would again be returned to power and that he would be premier of Ontario. In this connection he hinted that if Mr. O. D. Casselman would consider the proposition of contesting the riding he surely would be included in the cabinet. The Record has reason to know that the wish is father to the thought in Mr. Ferguson's mind and has no further significance.

Mr. Casselman also addressed the meeting, taking opportunity to thank the workers there present for the magnificent campaign they had put up in his interests at the last election. Evidently, from the reception tendered his remarks he is stronger in the eyes of the electors today than at any time since becoming the leader of the party in this riding.

Horse Bits Off Bulls Tongue

The most unusual occurrence by which an animal was very seriously injured came to our notice last week. While Mr. William Smith, west of the village, was remodelling his stables, it was necessary to take his Holstein bull from its usual pen and place in a stall in the horse stable adjoining a stall in which a horse was tied. During two days nothing unusual occurred but on going to the stable Sunday morning Mr. Smith was startled at the sight of a great deal of blood in the bull's stall. At first it was supposed the bull had possibly been injured by a protruding nail in the manger. On examination not a scratch could be found. After further search in the horse's stall a very large section of the bull's tongue was found on the floor, but how it had come there was a still deeper mystery. The only plausible explanation is that the bull had been reaching around to the horse's manger, possibly licking the horse's nose, when the latter snapped off a large portion of the bull's tongue. The animal had to be disposed of as it could not masticate its food.

The Sanders, Soule & Casselman Co.
Limited

We Sell For Cash Only

Hardware

Horse Blankets

Horse Blankets at $1.25, $1 50, $2.00, $2.50, $3.00, 3·50
ALL WOOL BLANKETS $3.75

Rugs

For Buggies or Cars, prices from $4.00 to $15.00

Raincoats & Rubber Rugs

Rain coats for Fall and Spring, from $4.25 to $10.00
Oil Rugs $1.60 Rubber Rugs $3.00

Ensilage Baskets

2 Bushel Ensilage Baskets..... .....for $1.25
do do .....for $1.50
do do .....for $1.75
Ensilage Forks Stable Shovels
Long and D Handles
COAL SIFTERS COAL PAILS

Saws

Five and Five-and-a-Half foot Crosscut Saws
28in. and 30in. Circular Saws

Axes

Do not forget we still sell the Hand Made Whitham Axes at $1.25
Hand made Second Growth Hickory Handles

Track and Door Hangers

Hang your doors with our Large Round Track, the best made. We als have Large Square, Small Round and Flat, with Hangers to match all makes

Cash Prices Mean Lower Prices

Sanders, Soule & Casselman Co. Ltd