THE WINCHESTER PRESS

VOL. FIFTY-ONE — WINCHESTER, ONT., THURSDAY, APRIL 21st, 1938. — NO. 51

Picadilly
THEATRE
Williamsburg, - Ont.

Now Showing
FRIDAY & SATURDAY
April 22 and 23
"WILD HORSE RODEO"
—with—
The Three Mesquiteers
A rousing, thrill-packed picture.
—also—
"MEET THE MISSUS"
—with—
Helen Broderick & Victor Moore
A gay and amusing comedy.

For Next Week
MONDAY & TUESDAY
WEDNESDAY
April 25, 26 and 27
"MANHATTAN MERRY-GO-ROUND"
—with—
An all-star cast—Phil Regan, Leo Carrillo, Ann Dvorak Tamara Geva, James Gleason, Joe Di-Maggio, Gene Autry, Smiley Burnette and many others.
Featuring the King of Romance, Phil Regan; the King of Swing, Cab Calloway; the King of Swat, Joe Di Maggio; the King of Comedy, Leo Carrillo; the King of Cowboys, Gene Autry, all in the King of Screen Entertainment. The screen overflows with stars.. your heart overflows with joy and laughter.

THURSDAY
FRIDAY & SATURDAY
April 28, 29 and 30
"100 MEN AND A GIRL"
—with—
Deanna Durbin, Adolphe Menjou, Alice Brady, Eugene Pallette and Mischa Auer.
Deanna Durbin, the new miracle voice of the screen.....music of breath-taking beauty...played by the world's greatest orchestra.... conducted by the brilliant Stokowski.... and sung by the girl of matchless voice. Don't miss this.

MATINEE DAILY at 3 p. m.

Tune in every Tuesday and Friday at C.F.L.C. Prescott for up to date Theatre News of the Picadilly in Williamsburg—12.35 p. m.

NOTE: — SPECIAL PRICES FOR CHILDREN ON SATURDAYS
Saturday Matinees 10c; Saturday Evenings 35c, if unaccompanied by parents.

Coming Events

Farmers of the district are reminded that the local 100 Club is staging its annual "Farmers' Night" in the Town Hall to-morrow (Friday- evening. There is no admission fee and a real evening of profit and entertainment is assured.

The local Trail Ranger group will play hosts to their "Dads" on Monday evening in the United Church Sunday School hall, when a splendid Father & Son banquet will be held. His Worship, Judge J. F. McKinley, of Ottawa, will be the guest speaker for the occasion.

UNITED CHURCH SERVICES

11.30 a.m., "The Risen Lord bestowing Gifts." 11.30 a.m., Sunday School and Bible Classes. 3 p.m., Harmony; 7.30 p.m., "Father and Son Service." Topic. "Reciprocity." The boys will conduct the worship part of the service.

Monday, 6.30 p.m., Father and Son Banquet. Guest Speaker: Judge McKinley, of Ottawa.

Wednesday, 7.30 p.m., W. M. S. Thank Offering Service.

Thursday, 7.30 p.m., Y. P. U.

Friday, 6.30 p.m., Junior Choir; 7.30 p.m., Senior Choir.

CASSELMAN—McINTOSH

A wedding of local interest took place at St. Paul's Presbyterian Manse here on Thursday last, when Miss Jean Henderson McIntosh, second daughter of Mr. and Mrs. Carman T. McIntosh, of Chesterville, was united in marriage to Ralph M. Casselman, son of Mr. and Mrs. Grant Casselman, Williamsburg. Rev. W. D. Turner officiated.

The bride's marriage costume consisted of a navy blue suit, with hat, shoes and stockings in matching tones.

The couple were attended by Miss Winnie Ball and Mr. Fred Ball, of Winchester Springs.

Folowing a brief honeymoon trip, Mr. and Mrs. Casselman will take up residence in Williamsburg.

MERKLEY—BLACK

The home of Mr. and Mrs. Harold Black, Mountain township, was the scene of an interesting wedding ceremony last evening, when their daughter, Sybil Gertrude Black, was united in marriage to Mr. Walter Merkley, son of Mr. and Mrs. Edsel Merkley, of Williamsburg township. The ceremony was performed by Rev. W. R. Johnston, pastor of South Mountain United church.

Given in marriage by her father, the bride was charming in a Coronation blue gown made on long princess lines, with accessories in matching tones. She was attended by Miss Emma Merkley, sister of the groom, who wore a blue figured crepe gown and blue accessories.

Mr. Norman Black, brother of the bride, was best man.

The house was beautifully decorated for the occasion with spring flowers, streamers and bells.

Following the ceremony, a wedding dinner was served by Misses Lorraine Workman, Mona and Edna Black.

Later, Mr. and Mrs. Merkley left by motor on a trip to Northern New York State, the bride travelling in a navy blue ensemble with coat, hat and accessories to match. On their return they will reside in Williamsburg township.

CANADIAN PACIFIC
TIME-TABLE CHANGES
Effective
SUNDAY, APRIL 24th, 1938
Full Information From Agents

Chesterville Boy Fatally Wounded

Admitted to the Cornwall General Hospital on Thursday afternoon last with two bullet holes in the head, Eric Stata, 14, of Chesterville, died 10 minutes after reaching that institution. The wounds were said to have been inflicted by a 'teen aged companion, with whom Stata was playing "cops and robbers" with loaded rifles.

Stuart McMurray, 15, also of Chesterville, a close friend of the unfortunate victim, and his companion in the illated game, was questioned by Constable Frank Rose of the Ontario Provincial Police following the tragic accident, and placed in the custody of his father to be produced at the request of the police.

"Skipped" at Recess

According to the statement given Provinciai Constable Rose by young McMurray, the two boys, Eric Stata and Stuart McMurray had skipped school at morning recess and had gone to the farm of McMurray's uncle, Harry Edgerton, 2 1-2 miles from Chesterville. McMurray knew that no one was at home on the farm and the boys, feeling hungry after their walk, decided to have lunch and then go out and play.

McMurray told police that he owned a .25 caliber rifle that he had bought from a chum in Chesterville several weeks ago. Stata owned a "Buck Rogers" rifle that shot corks. The two boys had previously fixed Stata's rifle so that it would shoot .22 bullets. They had been very ingenious in this and had taken an old piece of small brass pipe and inserted this in the tin barrel of the "Buck Rogers" rifle. They had arranged the rifle so that the trigger discharge dropped a pin onto the .22 bullets and McMurray claimed that the rifle was fairly accurate up to 50 feet.

After they had finished their meal the two boys went out into the orchard behind the house and secured the two rifles that had been hidden there previously. They then decided to resume the game of "cops and robbers" they had been playing for the past few hours.

McMurray told police that it was his turn to be the "cop" and Stata was to be the robber. The game had reached the stage where Stata was "surrounded" in the tall grass of the orchard and was trying to make a "break" for liberty.

Dropped After Shot

"I had previously secured the safety catch on my rifle and was stalking Stata when I saw him raise his head above the grass. I threw up my rifle, pulled the trigger and was horrified to feel and hear the rifle discharge. At the same time Stata dropped back into the grass and, rushing over, I found his head was bleeding. I carried him into Uncle Harry's house and ran across the road and got Hudson Johnston, a neighbour. Mr. Johnston immediately called Dr. W. H. Lloyd."

Dr. Llyod rushed the boy to the hospital at Cornwall where Stata died soon after admittance.

Dr. Peter McLaughlin, chief coroner of Dundas County, was notified and on instructions from Crown Attorney John G. Harkness, empanelled a jury to view the body. The taking of evidence was adjourned. Dr. McLaughlin also requested Dr. H. H. Casselman of Chesterville to perform a post mortem to report to the inquest.

The post-mortem examination revealed that only one bullet had struck the victim. Apparently splitting in half upon striking the skull, one piece lodged in the brain, while the other piece tore its way through the skull, causing a second hole.

Father Makes Statement

Rod Stata, Eric's father, said, following the accident, that he hoped police would not lay a charge against the boy's companion.

"They were as close as brothers. They used to go to school together and at night they would sit here in the house and do their homework.

"It might just as easily have been the other lad as my boy. I know they were only playing together."

Eric, second oldest of five children, "was a good boy," Stata said. "We never had any trouble with him."

Funeral Service

The funeral of the young man was held on Sunday from his late residence to St. Andrew's Presbyterian church.

The service was conducted by the pastor, Mr. Jesse Bigelow, B.A., of Montreal, assisted by Rev. R. C. Tait of Trinity United, Chesterville. Pupils of the Chesterville Public school, of which Eric was a student, attended the funeral in a body. The choir was in attendance under the direction of Mrs. Thos. Smirle. By request a tenor solo was sung by George Crawford.

Among the floral tributes were wreaths from the pupils and staff of Chesterville public school and the 1st Chesterville Troop of Boy Scouts.

The pall bearers were Gordon Hummell, Floyd Hess, Floyd Smith, James McNaull, Bert Gillard and Lyle Smith.

Those who survive include his parents, Mr. and Mrs. Ross Stata; two brothers, Hubert and Irwin Stata, and two sisters, Iona and Ola Stata, all of Chesterville.

DISTRICT HORTICULTURAL MEETING

Mr. J. F. Clark, official lecturer for Ontario Horticultural Societies, will be in Winchester next Monday and will address a meeting in the Town Hall at 3 p.m. at which representatives from Russell, South Mountain, Brinston, Chesterville and other Horticultural Societies will be present. Discussions will take place on Society management, maintaining interest, summer district meetings, financial problems, methods of co-ordinating our work, etc. Those interested in hrticulture are invited to attend.

Celebrate Diamond Wedding Anniversary

Mr. and Mrs. Robert Beattie, former residents of this place and well known throughout the Ottawa district, were the recipients of many messages of congrat ulations on Saturday last, when they celebrated their 60th wedding anniversary. One of the features of the celebration was a reception tendered them by their daughter, Mrs. W. J. Fisher, at her home, 262 Dunn avenue, Toronto. During the afternoon and evening, many Toronto friends and acquaintances from this district called on Mr. and Mrs. Beattie to personally convey their best wishes.

The honored couple were assisted in receiving the guests by their daughter, Mrs. Fisher, Mrs. W. W. Seymour and Mr. James Beattie. Mrs. James Beattie of Montreal, poured tea, assisted by Miss Effie Fisher, Mrs. Gerald D. Beattie, Miss Margaret Fisher, Miss Dorothy Diamond, Miss Aneda Anderson, Miss Betty Lethbridge and Mrs. James Hunt.

It was on April 17th, 1878, that Miss Lavene Gillespie, daughter of the late Mr. and Mrs. James Gillespie, natives of Scotland. was united in marriage to Robert Beattie, son of the late Robert Beattie and his wife, the former Margaret Hamilton. The ceremony was performed at Chesterville by the late Rev. J. D. Saunders.

Had Store 20 Years.

Following their marriage, they took up residence in Chesterville, where for 20 years Mr. Beattie conducted a general store and was manager of the Bell Telephone exchange there. In 1899 they moved to Winchester where Mr. Beattie later became engaged in the meat market business with his son-in-law, the late W. J. Fisher, a former reeve of Winchester and ex-warden of the United Counties of Stormont, Dundas and Glengarry. While residing here, Mr. and Mrs. Beattie took an active part in the social life of the community and endeared themselves to a wide circle of friends.

Both were devoted members of St. Paul's Presbyterian church. Mrs. Beattie will be remembered by many as an active president of the local Red Cross Society during the Great War, as well as through her affiliations with the many other women's organizations in this district. She was born near Chesterville 80 years ago and is still enjoying good health.

Mr. Beattie's birthplace was Lakefield near Lachute, Que. He is in his 83rd year and is still hale and hearty. He has one brother, Dawson Beattie, of Winchester, who is 97 years of age, the oldest member of the Beattie family.

Mrs. Beattie has two sisters, Mrs. Clarke Washburn, who resides in Western Ontario, and Mrs. Matilda McGregor, of Edmonton, Alta. Her only brother, William, died several years ago.

For the past ten years, Mr. and Mrs. Beattie have resided at Toronto, their present address being 32 Marion street.

Members of their family present for their diamond wedding anniversary were Mrs. Effie R. Fisher, Toronto; Mrs. W. W. Seymour and Mrs. James A. Beattie, Montreal. Nine grandchildren and eight great grandchildren were also present for the celebration.

The Press joins in extending congratulations to Mr. and Mrs. Beattie, with the sincere wish that they may be spared to celebrate many more happy wedding anniversaries.

LOCAL PHYSICIAN UNDERGOES OPERATION

Dr. J. J. McKendry, prominent local physician, is at present a patient in the Ottawa Civic Hospital, having undergone an operation yesterday morning for the removal of a toe. Dr. W. Armstrong was the attending surgeon.

Latest reports received by the Press this morning were that Dr. McKendry is making satisfactory progress and his many friends in this district will join in the hope that he may enjoy a peedy and complete recovery.

Chesterville Men Are Sentenced In Local Magistrate's Court

Three cases were disposed of in magistrate's court here on Tuesday last by Magistrate John McCormick.

Bruce St. Pierre, of Chesterville, appeared on a charge of reckless driving and was fined $20 and costs of $21.20. His chauffeur's license was suspended for 21 days as well.

Vincent Allen, of Chesterville, paid a fine of $5 and costs of $22.70 when he appeared in answer to a charge of creating a public disturbance.

Austin McNaughton, also of Chesterville, appeared on two charges. The first was that of appearing in a public place while under the influence of liquor (2nd offence), and the second was for driving a motor vehicle while under the influence of liquor. Pleading guilty to both charges, McNaughton was sentenced to serve two months on the first and three months on the second charge, the sentences to run consecutively. In addition he was given 30 days in lieu of payment of the costs.

The heaviest sentence to be meted out by Magistrate John McCormick in some time, was given to Rene Chauvin of Outremont, Que., who appeared on a charge of illegal possession of liquor. Chauvin was fined $200 and costs, liquor to the value of $650 was confiscated as well as an automobile in which the liquor was being transported. It was brought out in court that the accused was part of a ring engaged in "running" Quebec liquor into Ontario.

Two Men Injured When Car Ditched

When he failed to make the curve at the town line corner on Highway 31, west of Winchester, at about 5.30 o'clock this morning, Dr. Stewart Shane, Veterinary surgeon, of Chesterville, drove his car into the ditch, jumped a sluiceway and came to an abrupt halt in a field adjoining the highway. Both the driver and his companion, Alex P. McLean, of Finch, were badly cut about the face from medicine bottles which were thrown from a satchel in the back seat of the car, breaking when they hit the front of the windshield in front of the men's faces. The car, although it didn't turn over, was badly wrecked in front, with the entire frame being twisted.

The men were brought to the office of Dr. C. J. Locke, who was summoned to the scene of the accident. While their injuries were not considered serious, several stitches were necessary to close the lacerations.

Extent of Injuries

Mr. McLean received a bad gash on his forehead, which required five sutures to close. He is also suffering from shock.

Dr. Shane, the driver of the car, had a bad laceration over the right eye with a severe contusion of the eye itself. His wounds required seven sutures. He also suffered bruises on the chest and a badly injured knee as well as severe shock.

According to Constable Herbert Helmer, who investigated the accident, the car travelled 300 feet after it left the pavement. The driver told the Press he was coming from Ottawa and believes he dozed off to sleep as he neared the corner. He couldn't say how fast he was travelling at the time, but previous to the mishap had been going between 40 and 50 miles per hour.

TO CUT OUT CURVE AT VERNON

The regrading of eight miles of the Morrisburg Highway, between the Dundas county line a short distance south of the village of Vernon and a point two miles north of the intersection of the Metcalfe road, will be undertaken this summer, The Press learned yesterday. This is the last poor stretch on the highway and word that the work will be completed this summer will be received with interest by Ottawa and district

The regrading of the road will be preparatory to permanent surfacing which may be done next year. A number of bad curves in this stretch of highway will be eliminated. The dangerous curve just south of the village of Vernon will be eliminated and the highway will run almost directly south from the village instead of taking a wide easterly curve as at present.

Easter Pageant Was Greatly Enjoyed

One of the musical treats of the season was the concert on Monday night last given in the United church under the direction of Mr. Fred Johnson, the church organist, who was ably assisted in the preparatory work by Mrs. Johnson, Mr. T. Hawkins, Mrs. W. S. Atchison and Mrs. Wes. Barclay.

This concert consisted chiefly of a pageant put on by the Junior choir, assisted by talent from the Senior choir and also by Miss Vivian Barkley of Williamsburg and two artists from Ottawa, Miss Phyllis Jones, violinist and Miss Rena Cameron, pianist.

The whole programme was of a high class order. The children were well-trained and acted their parts well, and looked very pretty with their floral decorations. Rev. W. S. Atchison was chairman and at the close expressed the appreciation of the large audience to all those who contributed in any way to make this such a successful event.

Mr. Gordon Strader, assisted by reading the Bible Story and Mr. Eldon Fennell had charge of the lights and the lantern. Those of the Junior Choir taking part in the pageant were: Mabel and Erma O'Neil, Doris, Mabel and Norma Armstrong, Betty Bruce, Mary Barclay, Marion Coons, Patti Cass, Joan Davidson, Lulu Dawley, Doreen and Norma Helmer, Velma Johnston, Marion Loucks Joyce and Joy Levere, Annalea McGregor, Eileen and June Saunders, Doris Utman, Norma and Frances Wylie, Daphne Wilkins, Winona Rennick, Betty Montgomery and Edna Steinburg.

The programme was:—Part I:—

Hymn 105, 'Jesus Christ is Risen Today,'—Congregation; Organ Solo, 'Hallelujah Chorus'—Mr. Fred Johnson; Vocal Solo, 'Thanks be to God'—Mrs. Percy Durant; Hymn, 'The Little Flowers came from the Ground'—Junior Choir; Recitation—Miss Patti Cass; Hymn, "Ring Bells Ring"—Junior Choir; Dialogue, "Sometime," — George and James Carlyle, Melvin Johnston and Max Boyd; Hymn, "The Little Seed"—Junior Choir, seed represented by Mary Barclay; Violin Solo, Miss Phyllis Jones, Miss Rena Cameron, piano; Hymn, "All Hail the Power"—Congregation.

Part II—The Pageant.

Solo, "For if we believe," from the Cantata, Easter Praise—Mrs. E. Steele.

Hymn, "Angel Roll Rock Away"—Mabel and Erma O'Neil and Patti Cass.

Reading from Scriptures—Joan Davidson.

Solo, "Callest Thou Not"—Miss Vivian Barkley.

Hymn, "Day of Resurrection"—Congregation.

Benediction.

Violin Solo—Miss Phyllis Jones; Miss Rena Cameron, Piano.

Hymn, "Crown Him"—Congregation.

It is pleasing to note that the Senior Choir will assist the Junior Choir in putting on a concert in Inkerman United Church the second week in May.

100 Club Speaker



Mr. Nelson Young, of the Department of Agriculture, who will address the farmers of this district, when they are entertained by the local 100 Club at the Town Hall tomorrow (Friday) night. Among other features of the program will be an exhibition of mysterious and sleight-of-hand tricks by the "Mystic Borts" of Ottawa. Farmers who have not yet procured a ticket may do so by applying to any member of the 100 Club. The entertainment is free to farmers.

Wagon and Auto Crash Near Kemptville

George Barkley of Oxford township, suffered two cracked ribs and Bert Couglar of Mountain Station fractured his right leg when the wagon on which they were riding was struck from the rear by a car driven by B. M. Aronson of the R. C. A. F. at Trenton about 7.15 Thursday night last, one mile south of Kemptville.

Floyd Barkley, ten-year-old son of Mr. Barkley, also on the wagon, was unhurt although knocked into the ditch. One horse received a deep cut in the side and the other was hurt in the stomach. The car was only slightly damaged but the wagon was completely demolished.

John D. Montgomery, of the R. C. H. A. at Kingston was a passenger in the car. The injured men were taken to Dr. G. D. Gordon's surgery for treatment. Couglar said he was carrying a lighted lantern at the time. Provincial Constable MacGillivray is investigating.

BORN AT WINCHESTER

Peter N. Myers, aged 78, a farmer near Waddington who died in the Hepburn hospital at Ogdensburg, after a three weeks' illness of pneumonia, was born at Winchester, a son of David and Katherine Myers, and moved to the Waddington section with his parents when he was 13 years old.

Morewood Youth Killed By Falling Tree During Wind Storm

Stuart Carruthers, aged 19, was instantly killed and his father, Keith Carruthers, was severely bruised when the heavy limb of a large maple tree crashed on the two while they were working in Smith's sugar bush near Morewood on Thursday evening last. The two were alone at the time and had taken shelter under the tree during the heavy rain and electrical storm that swept the district.

Realizing that his son was killed or badly injured, the father, spite of his own injuries, carried the youth to the nearby farmhouse of Clarke Smith and there called Dr. J. C. Gormley of Crysler. The boy was pronounced dead on the arrival of the doctor who stated that death had been almost instantaneous.

Stuart Carruthers was the eldest son of Mr. and Mrs. Keith Carruthers and was born at Morewood where he lived all his life. He was a popular member of the community and last winter played hockey for the Cubs in the Chesterville Hockey League. He also played softball.

On Wednesday last, Stuart Carruthers who was in his final year at Morewood High School, completed his Easter examination and was looking forward to the final examinations in June and to entering college next fall. He was also a member of the Young People's Society of Morewood United church.

Surviving in addition to his parents are two brothers, Wilson and Gerald, and a sister, Betty Carruthers, all at home.

The funeral service was held on Sunday afternoon from the residence of his parents to the Morewood United church, where an impressive service was conducted by Rev. John MacAskill.

During the service, a solo "In the Garden," was sung by Frank Casselman of Morrisburg. Mrs. Samuel Barrington presided at the organ. Burial was in Maple Ridge cemetery.

The pallbearers were Grant Thompson, Douglas Seeley, Glen McGregor, Carl Carruthers, Ralph Steinburg and James Smirle.

Among the floral tributes were offerings from the Y. P. Society, Morewood United church; Chesterville junior hockey team; Morewood High School Board; pupils of Morewood High School; 18 chums of Morewood District and School Section No. 7.

Spring Is Here!

Now is the time to get your Car or Truck Tuned Up For The Summer Driving.

Necessary For Maximum Performance:

CHASSIS Well Lubricated.
TRANSMISSION and DIFFERENTIAL Oil Changed to Summer Grade.
MOTOR Tuned up to Manufacturer's Specifications.
STEERING Checked and Adjusted.
HEAD LAMPS Properly Focused.
BADLY-WORN TIRES Replaced.
BATTERIES Thoroughly Checked.
We will gladly quote you prices on any work you intend to have done.

Our Prices Are Right--Work Guaranteed.
"OUR SERVICE IS YOUR SERVICE"

Melvin's Garage,
SALES & SERVICE
Phone 113 - - Winchester

Buy at Flora's
—WHERE—
Quality Comes First

CANNED VEGETABLES

York Spinach	15c
York Small Whole Beets	15c
York Diced Beets	12c
York Small Whole Carrots	15c
York Sliced Carrots	12c
York Sauer Kraut	2 for 25c
York Golden Wax Beans	15c
York Golden Bantam Corn	15c
York Peas, No. 3	15c
York Peas, No. 2	18c
York Tomatoes	2 for 25c
Country Club Peas	2 for 25c

ALL CHOICE QUALITY.

HARRY L. FLORA
Telephone 33 Prompt Delivery

Poultry Wanted

All kinds of Poultry Wanted at All Seasons. Also Hides and Wool. Highest Prices Paid and You Are Assured of a Square Deal.

Morris Ross
PHONE 171. WINCHESTER. ONTARIO.

HOUSE-CLEANING SEASON
The Rush Is On For 1938 Wall Paper
We Have A Big Selection
Please bring the room dimensions with you—as this will enable us to calculate your quantity accurately.

10% Off Catalogue Prices of Gold Seal Congoleum Rugs

Eggs!
Highest Cash Prices Paid. Honest Grade.

Seed Oats
We have a quantity of No. 1 Western Seed Oats for sale at
90c bus.

BESSIN'S BIG STORE

"THE WINCHESTER PRESS"

E. B. ROSS, Proprietress. W. H. AGNEW, Editor.

The Press has a guaranteed circulation of over 1000 in Dundas and adjoining counties. It was established in the year 1887 and is today the Largest and Leading Newspaper in the County of Dundas.

The Press is published every Thursday. Subscription $1.50 in advance, foreign $2.00. Member of the Canadian Weekly Newspapers Association.

We invite inquiry and answer questions cheerfully. Write or Phone 21.

ADVERTISING RATES

All local display advts. 16c per inch each insertion, by yearly contract.

Small advertisements such as For Sale, Wanted, Found, Lost, etc., not over one inch, 50c for first insertion and 25c for each subsequent insertion. If not paid in advance the price is 60c and 30c. In Memoriam Notices 50c and 25c for each verse. Card of Thanks, 50c.

Legal, Municipal and Government Advertising 12c per line first insertion and 6c per line for each following. 12 lines to inch.

Transient Display Advts., 40c per inch single column. If for issues without changes 25c per inch. Any advt. inserted for less than six months at above rates.

THURSDAY, APRIL 21st, 1938.

A SOUND ARGUMENT

There is a quantity of sound argument in an editorial presented by the Collingwood Enterprise-Bulletin concerning the attitude of the Hospital Boards in this country towards sweepstakes. We quote:

"For the stakes it is argued that they might as well be legalized as people were buying them in any case. Poor argument for a legislative body, to lend its endorsation to systematic gambling. Because people do certain things does not make them right. As the late "Red Michael" Clark, member of the House of Commons, once said, "people cannot be legislated to be good."

"Outside of this the fact is that Canadian hospitals have not sought this way of securing funds. On the contrary, the Canadian Hospital Council, the representative organization of the institutions across Canada, is on record that it "cannot support the principle of raising funds for the financial support of hospitals by means of sweepstakes."

"Basing his judgment on the experience of the Irish sweepstakes, Dr. Harvey Agnew, secretary-treasurer of the Cnaadian Hospital Council, shows that only about one-fifth of the money raised actually went to the hospitals in Ireland and that but about two-thirds of the number had been accepted for participation in the monies thus collected. Further, Dr. Agnew expressed fear that were gambling to come into the picture the hospitals would be in danger of losing much of their present assured revenue. Still further, Irish experience, he said, had been that the number of people demanding free hospitalization had very greatly incrased. Canadian hospitals, Dr. Agnew admitted, needed money, but he indicated that it would be much better to have a private philanthropic spirit continued than dried up by the idea that sweepstakes would meet the cost. Other arguments of a similar character are also set out, sufficient at least to support the Hospital Council in its position against making the philanthropic institutions the objects of gambling charity. Hesitation may well be indulged in by the Dominion Parliament before adding its O. K."

To the average citizen the queston of sweepstakes is a passing one. By far the greater majority of the people in Canada is unaffected by legislation either for or against the "sweeps," as they do not buy the tickets. On the other hand, those who are interested and do buy the tickets, will continue to do so in spite of any legislation to the contrary.

Assuming that the objection to sweepstakes is based on a moral principle, why not put a stop to all gambling in the Dominion rather than direct attention to one particular phase? Betting at racetracks is looked upon with favour by many, and thousands flock to the meets held spring and fall in our large cities, expressly for that purpose. Wherein lies the difference, from a moral viewpoint, between betting $2 on a horse to win, with the hope that it may come through and "pay big money," or buying a sweepstake ticket with the same idea in view?

Let us at least be consistent in our viewpoint and legislation as well, with respect to gambling in this country,—if we are to do anything about it.

THE ANGLO-ITALIAN ACCORD

The long-awaited agreement between Great Britain and Italy has at last become a reality, and statesmen in the Mother Country herald it as a long step in the direction of peace for Europe.

This sudden change in the Italian attitude towards Great Britain has caused much speculation in many circles. Scarcely had the ink dried on the now-famous Italo-German accord, before we find Mussolini changing his tune considerably about the highly-touted Rome-Berlin axis. Why this sudden reversal of affection?

There can at present be little doubt but Herr Hitler put Mussolini "out on a slender limb" when he decided to annex Austria. The Italian dictator now finds himself looking across the Alps at a mighty German nation and perhaps has seen his own designs in that direction nipped in the bud.

It is just possible that Mussolini has come to realize more than ever before that Europe is a very small bit of territory to embrace two powerful dictators. To date the German "master of ceremonies" has beaten him to the draw with disgusting regularity. German influence is decidedly on the increase throughout the Balkan States, and at the same time Italy finds her trade seriously affected by this change. It will not be surprising if, sooner or later, the interests of these two dictators clash, and when that time comes, the spectacle should prove interesting for such bystanders as ourselves.

We wonder if the Anglo-Italian agreement is not merely one step on the part of Mussolini towards loosening the bonds of friendship and "mutual esteem" that exist between Italy and Germany.

EDITORIAL NOTES

Local tax-payers, who grumble over the burden of local taxes, should move to Cobalt. Up in that enterprising town the Council met at a special meeting recently and struck a tax rate of 90 mills.

A hint comes from Queen's Park that Premier Hepburn is giving some thought to the possibility of abolishing the County Councils. In the opinion of a great many people, Mr. Hepburn "may have something there!"

The time of year has come when the citizens should take the time to clear away from cellars and attics, all the debris and rubbish that has accumulated during the winter months. Statistics show that many serious fires result from allowing such material to pile up in large quantities.

We are living in a wonderful age. While the Trail Smoke Eaters and the Cornwall Flyers battled it out this week for the "World's Amateur Hockey Championship," President Roosevelt threw the first ball to officially open the baseball season. Weather conditions cut little figure in the world of sport these days.

Bicycles on the main streets of this town form one of the big accident hazards. Through motor traffic has reached such a point that careless handling of bicycles by some of the boys and girls may some day result in tragedy. Parents would be well advised to warn their children often of the dangers involved in riding a bicycle carelessly on Main and St. Lawrence Streets.

We humbly suggest to the Municipal Council that Main and St. Lawrence Streets would be greatly improved in appearance if given a thorough cleaning—to say nothing of the business places and residences now compelled to swallow the dust and dirt. (Since the above note was written, gangs of men have been busy with brushes and shovels, cleaning the two streets mentioned above—all of which goes to show the power of the public press).

During the past week we have heard numerous complaints concerning the habit, indulged in by some people, of taking a short-cut across a neighbour's lawn. At this time of year the ground is very soft and irreparable damage may be done to grass through trampling it under foot. Let us all have some consideration for the other fellow by staying on the sidewalks for the time being. It will all help to improve the appearance of the town in later months.

"The Voice of the Press"

PERPETUAL WANT ADS.

(Tweed News)

It often happens that in small town newspapers, want ads. once they get into print, have quite a time of it getting out again. Either the editor is too busy with other things to lift out the expired announcement, or he takes the view that it might as well stay there and fill up space anyway. That was how it came about that a young married man in a Saskatchewan community, faced with the imminence of fatherhood, telephoned to an address where a baby carriage was advertised for sale to be greeted by an annoyed matronly voice, which said:

"Gracious! Is that ad. still in the paper? I sold that carriage months ago. Now I'm looking for another one myself.

BREEDING CANNON-FODDER

(Gananoque Reporter)

The German government, in the past five years has granted more than 900,000 young couples starting out in life, and "marriage aid" loans of 700 marks to calculates that there have been 450,000 more marriages and 1,200,000 more children, as a result of this policy, that would have occurred at the rate of increase prior to 1933. Now the Nazi state announces that couples who when married have worked on the land since leaving school, will not have to repay the loans until they are thirty, and if they are still farmers then, the debt will be cancelled.

Coming from a nation whose grievance against the rest of the world is that it has no room for its surplus population, this looks on the face of it like a fantastic scheme. Why encourage more babies when there is not room enough for the present population? And when a nation is unable to pay its bills, as Germany is, constantly pleading poverty to its creditors but constantly bearing down on its people for more taxes with which to build up its military forces, how can it spend money so freely to encourage matrimony?

The most plausible answer is that the German government is anticipating the next war and looking forward to the deaths of another ten or twelve millions of its young men, and so is taking precautions against depopulation by seeing to it that there are enough children left to carry on after their fathers have been sacrificed on the altars of the War Gods.

That is not too far-fetched an explanation when it is remembered that in the Nazi scheme of things the individual counts for nothing, the State for everything. There are no personal rights or liberties left; everybody is the servant of the Government, whose will is supreme.

MR. DUNNING ON MONEY

(Petrolia Advertiser-Topic)

Members of the House of Commons were given a lecture on economics recently by Finance Minister Dunning in which he showed by chart that it was not the amount of outstanding currency that created business but rather the velocity of turn-over. His stand, well taken, was that by doubling the velocity of turn-over only half the amount of outstanding currency would be required.

What then is the answer? Does it not seem reasonable that if we base our credit on production and devise some way—perhaps by cancellation of the circulating medium after 3, 6 or 12 months—to expediate or rotate its circulation, deflation and over-inflation could be avoided and business enterprise put on a solid footing?

Eventualy a different plan from what we have today will be found necessary—one where people cannot hoard the mediuf of exchange which is the buying power of the country. Mr. Dunning would probably call this idealism. Others might call it realism.

EASTER SERVICES IN ST. PAUL'S

On Sunday morning Rev. W. D. Turner gave a very appropriate Easter message which was both inspiring and helpful. The Choir, under the leadership of Miss Clara Irving, Organist, rendered two very fine anthems, "Why Seek Ye the Living," by S. C. Cooke, and "How Long Wilt Thou Forget Me?" by Carl Pflueger.

Solo parts were taken most ably by Mrs. W. D. Turner and a duet by Mesdames George and Hugh Wilson was acceptably received.

At the evening service the Junior Choir, under the leadership of Miss Irving, assisted by Mrs. A. G. Suffel, proceeded to the Choir Gallery singing "Hossana," after which they rendered a Cantata, "Easter Bells," in a most praiseworthy manner. Scripture reading was given by Misses Helen Spinks, Lillian Bruce and Ruth Churchill. Solos in the Cantata were taken by Misses Mary Brown, Lillian Bruce, and Mona Robertson. Trio by Misses Sybil Empey, Wilda Barclay and Mona Robertson. Duet by Lillian Bruce and Lorna Workman. A reading, "The Chimes," was given in an impressive manner by Lorna Workman.

Rev. Mr. Turner gave a very fine address on "Easter Day," in the Moravian Church," giving an interesting history how Easter was celebrated in this early Church. The Easter messages and the musical numbers of both choirs are to

The church was impressively decorated with Easter lilies and spring flowers be highly commended.
of tulips and daffodils.

Telephone 21, the Winchester Press, when you need any job of printing.

The Poet's Corner

THE LINEMAN

(By Ernest Miller)

Up on the storm-swept cross arm,
Where the wind blows wild and free,
A cowhide belt and a chip of steel
'Twixt him and eternity.

When the thunder peals o'er the tree tops,
And lightning gleams on the hills,
It's then his work is awaiting him,
And he gets plenty of thrills.

So sometime in a thunder storm,
When everything goes black,
Just think of the poor guy working hard
To get those old wires back.
—Contributed by J. Baker, Hamilton.

DUST WILL KEEP, BUT VIOLETS WON'T

The spring is here—housecleaning time
Descends upon the land;
And busy housewives rush about,
A nervous, worried band.
For, with the dawn of springtime fair
They fain must fight the foe,
And scores of microbes, tons of dust
Into oblivion go.

The scent of flowers is in the air,
But what reck they of this?
The birds are singing everywhere,
All this delight they miss.
For, don't you know, housecleaning time
Has come upon the land,
And flats must be turned upside down
And men won't understand.

O sister mine, hold on a pace
In your dreadnaught campaign;
A few weeks more, the selfsame place
Will show more dust again;
Just take a sniff of springtime air
And let the cleaning wait;
For "dust will keep, but violets won't,"
As some find out too late.

A TRIBUTE

This poem, by Ralph Cusack, B.A., Literary and Dramatic Editor of The Standard, Montreal, one of Canada's important weeklies, was written when "The Coronation Medal" was presented to Mrs. Sproule.

(FOR DOROTHY SPROULE)

Through all life's ways
You've walked so softly
Making life a mirror
Of the Golden Rule.
How many sad hearts
So nearly breaking,
Heard your kind words
And saw hope gleam again.
How many hungry mouths
Ate the bread your hands
Had gathered, and felt again
The touch of life renewed.
How many eyes have read
Your brave words written,
To beckon men and women
Back to the path to God.
A life of service, gladly given
Without thought of love or gain,
Is crowned in truth,
Now you've been honored
By Your King.

THE OLD STONE FENCE

(By John S. Eaton)

We seldom see the old stone fence,
Built in the long ago;
When stone was very plentiful,
The farmers' greatest foe.
The reason for these fences then,
I do not know, I own;
Unless it was, as some have thought,
Disposal of the stone.

They are of British origin,
By Britons they were made,
By Britons they were made here first,
By Britons who were staid,
They fust have the outward look,
These colonizing men,
To undertake so large a task
For they were busy then.

They were irregular and rough,
And out of level much,
But they were made by handy men,
Who lacked the artful touch;
The fence was built quite dry through-out,
They used no mortar then,
Of "bond" they seemed to little know,
These olden building-men.

Or fathers built efficiently,
Each lasting, artless fence,
And they were made in times of spare,
And at no great expense.
And there is evidence to show
They labored with much care,
For lo! they stood the one great test,
The elemental wear.

These fences bear the marks of age,
The stones are darkened much,
In many places moss has formed,
That gives the agey touch.
And mould has gathered here and there,
And grasses grow there, too;
The top-stones sometimes are displaced,
And often not a few.

And in the twilight time methinks,
True lovers often walked
Or sat upon some olden fence,
And with their eyes they talked.
Or in subdued and eager tones
They built their castles high,
And all the future days looked bright,
And happiness seemed nigh.

But many of these landmarks old
Are long since gone away,
Despoiled by careless, ruthless hands
To make some great highway.
O! they can never be replaced,
No matter how we try,
But we can still remember them,
For mem'ry cannot die.

We honor much these pioneers,
These men of other days;
Who nobly played their part in life,
Who toiled but wrote no lays.
And we inherit from them,
The will to carry on,
To do our part whate'er it is,
Until our race be run.

"In Lighter Vein"

"Why do you always take off your hat when I tell you a joke?"

"That is my way of greeting old acquaintances."

* * * *

"So you used to make whaling trips with your father when you were quite young?"

"Sure. Out to the woodshed."

* * * *

"Dad, what is a diplomat?"

"A diplomat, my boy, is a person who is appointed to avert situations that would never occur if there were no diplomats."

* * * *

Nervous Traveler—But suppose there is an accident, and the bus upsets?

Driver (cheerfully)—No need to worry, ma'am; the company's got plenty more busses.

* * * *

With a pair of skates slung over her arm a young woman entered a crowded street car. A man rose to give her his seat.

"Thank you," she said, "but I have been skating all afternoon."

* * * *

His wife was reading aloud a newspaper account of a fashionable wedding.

"It says the bride and bridegroom will spend the honeymoon motoring in different parts of the British Isles."

" Ah," he murmured. "It's started as early as that, has it?"

* * * *

Johnny, wanting to stay away, thought it a good plan to phone the headmaster. In a deep voice he spoke into the phone: "Johnny, is to ill to come to school today."

"Who is that speaking?" came the headmaster's voice.

"My father," answered Johnny.

* * * *

The skeleton of a man found in a ravine 15 miles west of Loveland, Colorado, was tentatively identified as that of "Dad" Rutherford, 80-year-old prospector who disappeared in May, 1894. The identification was based on information supplied by three pioneers who participated in a search for the old man at the time. Sheriff Carl Gooch was endeavoring to locate a son, Cornelius Rutherford, believed to be in California.

UNITED CHURCH W. M. S.

An impressive Easter programme was carried out on Thursday afternoon last at the April meeting of the Auxiliary of the W. M. S. of the United Church.

Mrs. F. F. Davidson, the President, in conducting the opening devotions, read Matt. 26 and offered prayer, after which Mrs. W. Lannin read the minutes. The Thank-offering service was announced for April 27th, to be held in the Church at 7.30 p.m. for which a good missionary program has been arranged. The annual meeting of Dundas-Grenville Presbyterial will be held at Morrisburg on May 4th, with three sessions beginning at 9.30 a.m. The delegates appointed to attend are Miss May Rose, Mrs. D. Bruce, and Mrs. L. Bell. Conveyances for those wishing to attend will be arranged for by Mrs. J. W. Ault and Mrs. F. F. Davidson.

Mrs. H. L. Hughes reported that $60.42 had been sent the Presbyterial Treasurer at the end of the First Quarter.

"When God dares, dare you refuse? was read by Mrs. K. Helmer, the Christian Stewardship Secretary. Mrs. Atchison expressed appreciation for cooperation of Auxiliary in the holding of the C. G. I. T. tea. Mrs. P. Durant asked for volunteers to knit boys' mitts for the supply bale. Community friendship work was reported by Mrs. E. Merkley who read letters of thanks for bulbs sent. Alcohol, from a social standpoint, was read by Mrs. O. Wallace, and the cor.-sec'y's report was read by Mrs. Thos. Annable, who had written many letters and read two replies received. The offerings were taken by Mesdames Sherman and Arthur Christie.

Mrs. T. O. Keyes had charge of the programme in which the Scripture story about the walk to Emmaus, was given by Mrs. O. Wallace, and a solo by Mrs. P. Durant, with Mrs. E. Steele as accompanist.

A beautiful Thank-offering message, entitled Easter gifts, was read by Mrs. J. L. Mill and the devotional leaflet, "The Church and the world-wide Kingdom," given in a very interesting and impressive manner by Mrs. W. J. Cass.

"Why do we believe in Home and Foreign Missions?" was discussed in a practical way, led by Mrs. T. O. Keyes, who was assisted by Mesdames S. and A. Christie, R. Dukelow and W. Lannin. It was shown that all need Christ, and we must work together for both home and foreign missions.

NEXT WEEK AT THE

CAMEO THEATRE, Morrisburg

Shows Every Evening at 7.15 and 9.00 o'clock. Matinee Daily at 2.30 p.m.

Monday and Tuesday

THE RITZ BROTHERS AND JOAN DAVIS

—in—

"Life Begins At College"

The funniest, goofiest picture of the year—Don't come if you don't want to laugh.

Wednesday and Thursday

JOHN LITEL AND ANN SHERIDAN

—in—

"Alcatraz Island"

A Great Drama of Life at this American "Devil's Island."

Friday and Saturday

THE JONES FAMILY

—in—

"HOT WATER"

The latest and best of this highly popular series—Not to be missed.

THIS FRIDAY & SATURDAY

"THE ROAD BACK." ..... A PICTURE YOU SHOULD SEE.

PREPARATION

The bright young thing came into the room and smiled at her mother.

"Mother," she said. "I must have some money for a new dress. Will you ask daddy for it?"

"Ask him yourself, dear," was her mothers reply. "You are getting married in a month's time and you must have some practice."

FOR SALE

1 Frost & Wood 13 disc drill; a quantity of Alaska oats, grown in 1936; some O. A. C. six-rowed barley, grown from registered seed; also a quantity of hay in the mow. Apply to

W. R. McMenomy,
Phone S. M. 610 r 32. Inkerman.
51-52p.

IN MEMORIAM

In loving memory of our dear mother, Mrs. George Sully, who passed away April 23rd, 1934.
Nothing can ever take away
The love a heart holds dear;
Loving memories linger every day
Which keeps Dear Mother near.
—Ever remembered by her son and daughters. 51p.

CARD OF THANKS

The family of the late Mrs. Thomas Wilson wish to express their thanks and appreciation to all neighbors and friends for kindness during mother's long illness and for expressions of sympathy at her death. 51c.

NOTICE TO FARMERS

It pays to ship co-operatively with Kerr & Robinson, Mountain, Telephone 31 r 5.

Wm. Crowder, South Mountain, shipped 6 hogs, weighing 1225 lbs. He received $10.20 per cwt., plus three Selects. Fresh Milk Cows wanted. Free Trucking.

Kerr & Robinson,
51tfc. Mountain.

FOR SALE

50 cords of soft wood; 1 Percival sulky plow; 1 two-furrow Maple Leaf walking plow. Apply to H. C. Clarke,
Frost & Wood Machinery,
Phone S. M. 13 r 12. Inkerman.
50-51c.

CASS & CASS

W. J. CASS, K.C. Winchester
F. M. CASS, M.A. Chesterville
and
Phone 11 Phone 13

BARRISTERS, SOLICITORS, NOTARIES

Evening Appointments on Request

DR. CLAIR J. LOCKE

Physician and Surgeon

Office Hours: 9 to 11 a.m.; 2 to 4 and 7 to 9 p.m.

Phone 104. St. Lawrence Street, Winchester, Ont.

POSTS FOR SALE

A quantity of Cedar Fence Posts for sale. Apply to Don Redmond,
50-52p. Winchester.

USED MACHINERY FOR SALE

One 12-disc harrow, in-throw, used one year; one International 14 disc; one used wagon, all in good condition, and priced for quick sale.

W. C. MacDONALD,
Phone 109. Winchester.

FOR SALE

2 two-year-old dry heifers; 1 two-year-old black Percheron mare; 1 McCormick-Deering engine, 1 1-2 h.p.; also pump jack. Will exchange for grain. Apply to Clifford McKee,
49-51p. South Mountain.

STORE FOR RENT

A centrally located store; well lighted; complete with counter, showcases and wall case if desired. Immediate possession. Apply to

Miss Ida F. Gardner,
Telephone 75 Main St., Winchester.
48tfc

TENDERS FOR CRUSHING GRAVEL AND STONE

Sealed tenders will be received by the undersigned up to Seven o'clock Saturday, April 30th, 1938, for crushing 3,000 Cubic Yards of Stone and Gravel in the Township Pits.

All material must pass through a 1½ inch screen, and the work to be done under the supervision of the Township Road Superintendent.

Tenders to state price per Cubic Yard for crushing Gravel and Stone, and price per Cubic Yard for crushing Stone, also price for crushing, delivering and spreading on the several roads in the Township of Mountain.

The lowest or any tender not necessarily accepted.

Dated at Hallville this 8th day of April, 1938.

EDWARD BUSH, Hallville, Ont.
Clerk of the Townshp of Mountain.
50-52c.

Seed Barley For Sale!

GRADE NO. 1

We have only a few bushels of this Grade No. 1 Barley left. If you want some you will have to act quick. It is choice, well-filled Barley and will make excellent seed.

ROSS HUTCHINSON

WINCHESTER - - ONTARIO

Get Your Copy NOW!

THE BIG, NEW 1938

BEACH CATALOGUE

1001 Bargains in Parts and Accessories

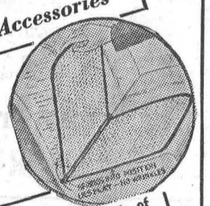

Write For Your Copy Today

IT'S FREE!

• Your copy of our big 1938 Parts and Accessories catalogue is ready. Packed full of thousands of money saving bargains for your car. Save Money on Tires, Batteries, Tools, Parts, Motor Oil, on every necessity for the car. Don't wait, send for your copy today.

Visit Our Showrooms

Here is a Sample of our Bargains.

INDIVIDUAL Fibre Weave Seat Covers

Installed in 6 seconds, lies flat, no wrinkles, dirt and grease proof. Retails at $1.65 OUR PRICE 98c

Write to BEACH MOTOR SUPPLIES LIMITED Bank St. at Catherine OTTAWA, ONT.

Libby's "GENTLE PRESS" TOMATO JUICE SPECIAL



2 For 19c

The ideal breakfast drink or before dinner aperitif. Made by the exclusive "Gentle Press" method—there's extra flavor and extra quality in Libby's Tomato Juice.

TJ-1

ALL-WHEAT FLAKES with BOWL FREE, 2 Pkgs. For 25c

TOMATO KETCHUP, per gallon 69c

KRAFT DINNER 21c

HARRY HORNE'S PUDDING POWDER 3 Pkgs. For 25c

C. E. CROSS

Orders Promptly Delivered

TELEPHONE 72 - - WINCHESTER

HORSES FOR SALE

McIntosh's Sale and Exchange Stables, Telephone 610 r 4; P. O. Box 27,
F. R. McIntosh, Prop.,
46tfc. Winchester Springs.

RED SEAL BABY CHICKS

RED SEAL means Baby Chicks, the progency of Registered and Pedigreed males and females, the highest certificate of egg production and health in Canada. White Leghorns, 8c; Barred Rocks, 9; other Breeds, 10c.
Goddard Chick Hatcheries,
44-51p. Britannia Heights, Ont.

SPECIAL SPRING OFFER

Discount of 25 cents per square on barn and house roofing and eave troughs. Either town or country. Attractive prices on furnace work during early summer. H. G. Francis,
Tel. 7-6885. 506 Gladstone Ave.,
50-1c. Ottawa.

THE NECESSARY WAY TO HAVE CAR ACCIDENTS

If you have a car accident and Lady Luck refuses to shine on you, it's nice to step out of the wreck and say, "I'm Fully Protected, send the bill to E. R. S. I'm fully protected by one of his full coverage policies."

E. R. SUMMERS,
Phone 618 r 2, Winchester.
P.S.—Every Class of Insurance Written.

BETTER VISION, GREATER SAFETY

No other single cause of Safe Automobile driving is greater than that of being able to see correctly. It also means quick co-ordination of eye and brain.

If in doubt as to your eyesight, an eye test will make clear.

GEO. J. HUNT,

Registered Optometrist
OFFICE IN REXALL DRUG STORE
CHESTERVILLE - - ONTARIO
Residence Telephone No. 10-W.
Evenings By Appointment

Poultry Equipment!

3 QUART FOUNTAINS 60c
24 Inch FEED HOPPERS 29c
30 Inch FEED HOPPERS 35c
36 Inch FEED HOPPERS 65c
48 Inch FEED HOPPERS 70c
Sales Tax Included

Justus Electric Co.
WINCHESTER - - ONTARIO

SEED OATS!
NO. 1 ALASKA
Ontario Grown

Feed Your Chicks
LAKKO O.A.C. Starter and Developer
For The Best Results.

Hugh McMaster
PHONE 43, WINCHESTER

MOREWOOD

Miss Blanche Loucks, of Wales, Miss Dora Loucks, of Ottawa, is spending this week with their mother, Mrs. E. Loucks.

The sympathy of the community goes out to Mr. and Mrs. Keith Carruthers in the death of their son, Stuart.

Mr. and Mrs. Ralph Jervis of Beach-is spending the Easter holidays with Mr. and Mrs. Frank Jervis and Mr. and Mrs. Wm. Fielding.

Mr. Joseph Parkin of Burnstown, is visiting with his parents, Mr. and Mrs. Joseph Parkin.

Mrs. Abner Dillabough and daughter, Sybil, are spending this week at their home.

Mr. and Mrs. Walter Steven visited for a few days with friends in Dundee, Que.

Miss Kathleen Steen, of Gore Bay, is spending the Easter holidays with her parents, Mr. and Mrs. Robert Steen.

Miss Norma Loucks, of Ottawa, is visiting with her mother, Mrs. E. Loucks

Mr. and Mrs. Alcide Lanoue and daughters, of Massena, spent the week-end with Mr. and Mrs. Jacob Swerdfeger.

Mr. Ralph Dillabough of Ottawa, is spending this week with his parents, Mr. and Mrs. Orrin Dillabough.

Misses Ruth and Pearl Swerdfeger of Ottawa, spent the week-end with their parents, Mr. and Mrs. Jacob Swerdfeger.

Mr. Walter Loughridge was taken on Wednesday to the Cornwall General Hospital to undergo treatments.

Mr. Earle Andrew and friend, Mr. Segius, of Ottawa, spent Monday with Mr. and Mrs. H. Popplewell.

Mr. and Mrs. Fred Saunders and children, of Montreal, visited over the week-end with the latter's mother, Mrs. D. MacGregor.

Mr. Roy Hepburn left on Saturday for Hamilton where he has secured a position.

Mr. and Mrs. Milton Swerdfeger and baby, Joyce, of Glen Stewart, visited on Sunday with Mr. and Mrs. A. B. Allison and Mr. and Mrs. Wm. Swerdfeger.

MOUNTAIN

Mr. Sid Nevins of Easton's Corners, was a week-end guest of his sisters, Mrs. J. McGillis and Mrs. M. Olmstead.

Mrs. A. Hoy spent Wednesday in Winchester.

Miss Irene Simzer of Ottawa, spent the Easter week-end with her parents, Mr and Mrs. L. Simzer.

Miss Marion McCordick of North Gower, is visiting her uncle and aunt, Mr. and Mrs. Allen VanAllen, this week.

Mr. Robert Cheney of Ottawa is spending the Easter holidays with his grandparents, Mr. and Mrs. R. D. Cheney.

Mrs. E. Durant spent a day recently with her mother, Mrs. S. Siers.

Miss Gladys Smith, of Prescott. spent a few days with Miss Lulu Barker.

Mr. and Mrs. Allen VanAllen and Mr. C. W. VanAllen spent Sunday afternoon with Mr. S. W. VanAllen who is still confined in the Civic hospital. We are glad to report Mr. VanAllen slowly gaining.

Miss Laura Moorhouse, of Deacon, Ont., is holidaying at the home of her mother, Mrs. W. Moorhouse.

Rev. and Mrs. W. R. Johnston and Joyce of South Mountain and Mrs. A. Bouck and Miss Violet VanAllen spent Saturday in Ottawa.

The Easter Service was observed in the United Church here on Sunday morning, with Rev. W. R. Johnston bringing the Easter message. The choir rendered "Was Ever Love Like Thine" and "The Old Rugged Cross." During the service Mr. and Mrs. Arthur Moorhouse presented their little daughter, Muriel Evelyn, for baptism, and Mr. and Mrs. Harold Simms also presented their little son, Terrance Harold. At the close of the service, the Communion Service was held, with a good number in attendance.

The Easter meeting of the Y. P. U. was held in the United church Monday evening under the leadership of the Christian Citizenship leader, Mrs. John McCargar. Miss Myrtle Tracey presided. During the meeting Misses Aileen Cheney, Ethelwyn Irving, Doreen Durant and Lois Wright sang "The Flowers Came Up At Easter Time." Mr. Stanley Wallace rendered a solo, "The Head that was once Crowned with Thorns." Miss Evelyn Cheney read the Scripture lesson, Mark 16:9-20.

Rev. W. R. Johnston gave a talk on World Conditions and Easter, which was much enjoyed. The meeting closed with the Mizpah Benediction.



Lowe Brothers NEPTUNITE Floor Varnish gives your floors a hard, durable surface which heat, moisture, or heavy furniture will not mar. Use it to-night and you can safely walk on your floors tomorrow—because it's so light in color, it will not darken or discolor the lightest of woods.

Hy. Bessin
Local Dealer
PHONE 135, WINCHESTER

Lowe Brothers

DISTRICT NEWS

METCALFE

Mr. Lloyd Simpson, of Ottawa, spent the week-end with Mr. Leonard Mullins.

Miss Lola E. Craig of Ottawa Normal School, is spending the holiday with her parents, Mr. and Mrs. Robert H. Craig.

Mr. and Mrs. J. H. Caskey are spending this week with relatives at Madoc and Tweed.

Mr. Douglas Moffatt of the staff of the Royal Bank here, spent the week-end at his home in Carleton Place.

Miss Helen J. Morris, of Ottawa, spent the last of the week with her mother, Mrs. Rose Morris.

Mr. Gordon Boland, of Henderson, Ont., is spending the holidays with his parents, Mr. and Mrs. R. Boland.

Mr. and Mrs. A. Walker and daughter, Christine, of Montreal, were week-end guests of Mr. and Mrs. Angus Cameron.

Miss Myrtle Boyd of Hopetown, Ont. and Miss Lavina Boyd of the Metcalfe School staff, are spending the holiday week at their home at Spring Hill.

Mr. and Mrs. Lorne Henderson of Montreal, were guests of Mr. and Mrs. Lloyd Graham, the latter part of the week.

Mr. Leo Casserly of MacDonald College, has been a guest at his home here during the past ten days.

Mr. Max Rowan of the staff of Corpus Christi Separate School, Ottawa, is visiting his parents, Mr. and Mrs. P. J. Rowan. this week.

Miss Eleanore Woods who has attended Kemptville Agricultural School during the past six months, returned home on Thursday.

Mr. Fred Thompson of the R. C. M. P., Toronto division, has been a guest of Mr. and Mrs. Hilliard Thompson, during the past week.

Mrs. Robert N. Woods spent the latter part of the week with relatives at Ashton and Carleton Place.

Mr. and Mrs. J. Eldon Craig were Sunday guests of the latter's parents, Mr. and Mrs. Wesley Pratt, of North Gower.

Rev. and Mrs. H. A. Bunt and family spent Tuesday and Wednesday of this week with friends at Admaston.

Miss Violet Sully and sister, Josie, of Toronto, spent Easter holidays with Miss Elizabeth Sully and Mr and Mrs. Hilliard Thompson.

Mr. and Mrs. F. R. Currelley and son, Paul, Mrs. F. Hawkins and daughter, Ethel, of Port Hope, were week-end guests of Rev. and Mrs. H. A. Bunt.

Mrs. S. Byington returned to her home at Portland, Ont., last week, after spending ten days with her parents, Mr. and Mrs. A. B. Cameron.

The Badminton Club organized at the close of the curling season, shows a steady increase in membership, and during evenings, all roads lead to the Armouries.

Guests at the home of Mr. and Mrs. Angus Mullins on Sunday included Mr. and Mrs. Frank Mullins, Mr. and Mrs. Wm. Mullins, Mr. and Mrs. J. Manion, Miss Alice Mullins, Messrs. Leo and Fred Seguin, all of Ottawa, and Mr. and Mrs. F. Astels, of Montreal.

Special Easter Services were held in all churches here, with appropriate music, the choirs taking prominent parts in the service of worship. In the United church, a pageant "The Spirit of Easter," was presented at evening service under direction of Mrs. H. A. Bunt, with Mrs. R. A. F. Blair at the organ.

Entries closed on Monday for the Music Festival to be held on April 28-29, and the one-act play competition which will be held on April 30. In the latter class, the entries and plays are as follows: "Bread," by Marvelville Y. P. U.; "And Now The Journey," by St. Catherine's Dramatic Club, Metcalfe; "Second Best," by Kenmore Y. P. U.; "Frank and Erna," a farce, by Metcalfe Community Club.

Y. P. U. Presents Play

On Tuesday evening of last week, members of the United church Y. P. U. presented a three-act play, "Headstrong Joan," to a large and appreciative audience. The cast included Kathleen Morrison, Laura Conlin, Mary Byers, Helen A. Morris, Dorothea Blair, John Boland, Bert Bunt, Donald Cameron, Fred Holmes and Wilfred Conlin, and the play was under the direction of Mrs. H. A. unt. Between acts, special musical numbers were contributed by Mrs. D. Ireland and Mr. Walter Ireland.

Late Edgar Simpson

The funeral of the late Edgar Simpson, who passed away at Gogama, Ont., on Tuesday, April 12th, after a brief illness, was held here on Saturday, from the home of his sister, Mrs. Duncan Dow. Service was conducted by Rev. H. A. Bunt, and interment made in the family plot at Spring Hill. Born in 1878, the eldest son of the late Mr. and Mrs. Jas. Simpson, deceased spent the early part of his life here, but for many years had been in business in Northern Ontario.

Chief mourners are his wife and daughter, at present in England; five sisters, Mrs. MacFarlane, Mrs. Lowe, Mrs. Baldrey, of Winnipeg, and Mrs. Duncan Dow and Mrs. E. H. Rolston, of Metcalfe.

Women's Institute Meeting

The April meeting of the local branch of the Women's Institute was held in the Township Hall on Wednesday evening, with Mrs. Jas. D. Cameron, 2nd vice president, in the chair. This being 'Musical' month for the Branch, roll call was answered with "My favorite song," and Mrs. H. A. Bunt gave a pertinent talk on the motto "Line the clouds with golden beams and sing a glad refrain." Several letters were read by the secretary, Mrs. W. A. Cowan, including one from Winchester Branch. During the business period, a refreshment committee for the Musical Festival was appointed comprised of Mrs. Jas. Cameron, Mrs. J. H. Craig, Mrs. J. H. Hutt, Miss Fannie Stanley, Mrs. Gertrude York. In the Home Beautification project for Carleton County, Mrs. J. H. Craig, Mrs. Jas. Cameron and Mrs. W. A. Cowan were appointed to represent Metcalfe Branch at the luncheon held at the Central Experimental Farm, Ottawa, on April 22. Next meeting being the annual, Mrs. S. H. Bishop, Mrs. J. Eldon Craig, Mrs. W. Woods were appointed as nominating committee to present a slate of officers for 1938-39. The meeting closed with the National Anthem.

Late Jane Caldwell

On Thursday afternnoon the funeral of Miss Jane Caldwell, was held from the home of Miss Ida Cameron, service being conducted by Rev. H. A. Bunt, assisted by Rev. Thos. McNaught, of Russell United church. Interment was in Spring-Hill Cemetery., One of the oldest members of the community, Miss Caldwell was born in Osgoode Township in 1849 and spent practically all her life in Metcalfe and vicinity. Always taking an active interest in the work of the former Presbyterian church and later in the United church, Miss Caldwell was a charter member of the Women's Missinary Society and a supporter of all other organizations of the church. The last member of her family, her only surviving relatives are nieces residing in Birmingham, Mich, U. S. A.

SOUTH MOUNTAIN

Mr. and Mrs. Norman Armstrong entertained their family to a dinner on Thursday, April 14th, the occasion being their son and daughter's birthday, Mr. Chas. Armstrong and Mrs. Howard Nesbitt, who are twins. After the day was spent, they departed to their homes, having spent a delightful time.

Mr. Hilliard Boyd was taken to the Civic Hospital, Ottawa, on Thursday and on Friday morning underwent a serious operation. Hilliard's many friends wish that he may soon recover.

Mr. Thos. Francis of Ottawa, is visiting the Boyd family this week.

Dr. Locke, of Winchester, is making a great many professional calls through this district at present.

We are pleased to report Mr. Wm. Cleland improving after his recent illness.

Teachers and students who spent Easter holidays at their homes here were: The Misses Beatrice and Mary Keyes of Perth and Smiths Falls; Betty Thompson of I. H. S.; Erma Mulholland of Tweed, Nelda Lennox of Ottawa Normal School, and Roy Lennox, Falconbridge.

A number of friends from here visited visited Hilliard Boyd at the hospital at Ottawa over the week-end.

Mr. and Mrs. Harrison Cameron and children, of Cornwall, were guests of Mr. and Mrs. John Cameron over the week-end.

Mr. Douglas Chetwin, Manager of the Bank of Nova Scotia, spent the week-end at Toronto.

Mr. Frank Gilroy left for his home in the West Saturday after spending a couple of weeks at his home here.

Mrs. Nathan Farrell visited her sister at Winchester this week.

Mr. C. Langford of the Bank of Nova Scotia spent Easter at his home at Shawville.

Mrs. Robert Urquhart spent last week with her sister, Mrs. Roy Robertson, of Ottawa.

Mr. Roy Lennox of Falconbridge, and Miss Nelda Lennox and mother, were guests on Saturday of Mr. and Mrs. Harry R. Murdock.

Mr. Gordon Marriner, of Morrisburg, spent this week at his home heee.

Mrs. Ed. Kenney visited his brother, Mr. Henry Kenney, this week.

Mr. and Mrs. John B. Murdock and the Misses Leona Murdock and Beverley McNeil, of Cornwall, were Easter Sunday guests of the former's mother, Mrs. Robert Murdock, and other friends.

Mr and Mrs. Orville Kirker, accompanied by Miss Doris Montgomery and Mr. Clinton Berry were Morrisburg guests on Saturday.

Mr. and Mrs. Johnston Cleland and Shirley were Sunday guests of the latter's parents, Mr. and Mrs. Thos. Gilmer, of Pleasant Valley.

Mr. Rufus Keyes, postmaster, spent Saturday in Ottawa.

Messrs. Gordon and Ernest Boyd were into Ottawa on Sunday.

Mr. and Mrs. Harry R. Murdock were Easter Sunday guests of Mr. and Mrs. Joseph Lennox of Pleasant Valley.

MELVINS

Master Harry Keyes of Winchester, spent Saturday with his grandparents, Mr. and Mrs. A. Christie.

Mr. and Mrs. J. A. Erratt, Evelyn, Morley and Mr. Bert Erratt, of Waddington, N. Y., had tea at the home of Mr. and Mrs. I. N. Erratt, of Ottawa, on Thursday last.

Mr. and Mrs. Elgin Black and family and Mrs. M. R. Black spent Saturday in Ottawa.

Master Delburn Carruthers of Crysler, is spending the holidays with his grandparents, Mr. and Mrs. J. Presley.

Mr. Ernest Erratt, of Waddington, N. Y., is spending a few days with his brother, Mr. J. A. Errat.

Mr. G. Perry spent the week-end in Montreal and Toronto.

HYNDMAN'S

Mr. and Mrs. Bert Lattimore spent the week-end with Mr. and Mrs. Herb McKee of Spencerville.

Mr. and Mrs. Allan Grant spent Wednesday with Mr. and Mrs. Lyman Hess of Pleasant Valley.

Mr. and Mrs. Wm. Noffke, of Ottawa, spent the week-end with friends in this vicinity.

Mr. and Mrs. Ray Grant and children spent Wednesday with Mr. and Mrs. George Grant of Groveton.

Mr. and Mrs. Harvey Brown, of Pleasant Valley, visited Mr. and Mrs. Wm. Brown on Wednesday.

Mr. and Mrs. Earl Francis of South Mountain, and Mrs. Thos. Francis of this place, left on Friday to visit Mr. and Mrs. Harry Francis of Toronto, Mr. and Mrs. James Francis of Ingersoll, and Dr. and Mrs. Robertson of London, over the week-end.

Mr. and Mrs. Allen Grant, Roy and Leslie, visited Mr. and Mrs. John Burnie on Saturday.

Mr. M. Collison and son, of Pleasant Valley, called on Mr. Wm. Farrell on Saturday.

Mr. Roy McCarley visited Mr. Ed. Torrence of Groveton, on Friday.

Mr. and Mrs. Ray Grant and children spent Sunday with Mr. and Mrs. Thos. Canning of Pleasant Valley.

Mr. and Mrs. Lyall Crowder and Keith spent Saturday evening with friends in this vicinity.

Mr. and Mrs. Cecil Wylie and son, Lloyd, of Prescott, Mr. and Mrs. Gordon Francis of Iroquois, spent Sunday with Mr. and Mrs. John Francis and Winnie.

Has your subscription expired?

CASS BRIDGE

Mr. and Mrs. Stanley Greer and Arthur, of Prescott, Mr. and Mrs. Ernie Drant spent Sunday with Mr. and Mrs. Kenneth Durant.

Miss Helen Baker is visiting her aunt, Mrs. Bellinger, of Winchester.

Mr. and Mrs. Chas. Black had tea with Mr. and Mrs. Ernie Durant on Sunday evening.

Mr. and Mrs. Ed. Erratt of Massena, spent the week-end with Mr. Frank Hogaboam.

Mr. Dan Johnston visited Mr. and Mrs. Ray Brown on Saturday.

Mr. Gard Baker spent Sunday with his brother, Mr. Ford Baker.

Mr. and Mrs. Dan Munro and Gertrude of Toronto, are visiting his brother, Mr. and Mrs. Duncan Munroe.

Mr. and Mrs. Gordon Baldwin spent Sunday with Mr. and Mrs. Elzie Johnston.

Mr. and Mrs. Thos. McOuatt visited Mr. and Mrs. Jack McDiarmid oh Sunday.

HULBERT

Mrs. Jas. Flegg spent Tuesday with Mr. and Mrs. Percy Ellis.

Mrs. Lloyd Montgomery entertained the ladies of the community to a quilting bee on Wednesday.

Mr. and Mrs. Fred Marshall and Clarence, spent Friday night with Mrs. W. N. Marshall.

Miss Pearl Flegg has returned to Toronto after spending some time with her brother, Keith, in Brockville General Hospital.

Miss Phyllis Flegg spent a few days with Mr. and Mrs. Percy Ellis.

Mrs. Lee Montgomery spent Saturday with Mrs. Lloyd Montgomery.

Mrs. Grandeau and daughter, Jean, spent a few days with her aunt and uncle, Mr. and Mrs. Arthur Graham.

Miss Ruth Ellis spent the week-end at her home here.

Mr. and Mrs. Elmer Sullivan, Mrs. Jas. Graham and Miss Lola Sullivan spent Thursday in Ottawa.

Mr. Hardy Froom and daughters, Ada and Eliza, visited Mr. and Mrs. Wesley Flegg on Saturday.

CLOVERDALE

Mr. Clifford Lamoureux, of Ottawa, visited at the home of his mother here one day last week.

Mr. Harold Stobo of South Mountain, spent the week-end with hs parents here.

Miss Eva Docksteader, of Ottawa, spent the week-end at her home here.

Mr. Lloyd Wilson of Winchester, spent last Wednesday at the home of Mr. and Mrs. Roy Docksteader.

Mr. and Mrs. Hugh Porteous and little daughter, Doreen, and Miss Madalene Stobo spent last Friday evening at the home of the latter's parents, Mr. and Mrs. Thos. Stobo.

Mr. Felix Lamoureux and sister, Miss Alice, spent Sunday with friends in Melvin Settlement.

Mr. Jas. Durant and his mother spent Sunday at Cass Bridge with Mr. and Mrs. Bob Fowler.

Mr. George Dalzell spent one evening last week at the home of Mr. and Mrs. Ira Docksteader.

Mr. Harold Larocque of Melvins, was engaged with Mr. Roy Docksteader last week piling wood.

Mr. Lee Summers of Winchester, spent Monday with his sister, Mrs. Morton Stobo.

Mr. and Mrs. Jas. Fawcett and children were recent visitors at the home of the latter's mother, Mrs. A. B. Cinnamon.

Mr. J. Bolton of Winchester, held his annual cheese meeting in the factory here last Saturday.

NORTH MOUNTAIN

Mr. Harry Christie has returned home after spending the past week in Toronto.

Mr. Clair Hyndman, of Shawville, spent Easter holidays at his home here.

Miss Viola Shaw, Reg. N., spent last week in Ottawa.

Mr. and Mrs. Hedley Wood and family of Toronto, are visiting at the home of Mrs. Wm. Allen, Sr.

Miss Florence Thompson of Montreal, is spending a few days with her parents, Mr. and Mrs. Russell Thompson.

Miss Lorna Logan of Brockville, is visiting at her home, a guest of Mrs. Wm. Logan and Mr. and Mrs. Lloyd Logan.

Mr. and Mrs. Byard Black and family spent Sunday with friends at Elma.

Mr. Gordon Fetterly of Ottawa, spent the holiday with friends in Hallville.

Miss Gladys Logan of Ottawa, spent Easter Sunday at the home of her mother, Mrs. Wm. Logan.

Miss Mayme Wickware, of Brinston, is visiting at the home of Mr. Harry Christie.

Mr. Ronald Cummings spent Sunday with his friend, Melvin Christie.

NATION VALLEY

Mr. and Mrs. Stanley Froat of Aultsville, visited the latter's parents for Easter, Mr. and Mrs. Geo. A. Merkley.

Mr. Howard Nesbitt and Mrs. Frank Nesbitt, of Winchester Springs, visited Mr. and Mrs. Enos Munro.

Mrs. McIntosh, of North Williamsburg, has returned home having visited her daughter, Mrs. Cecil Garlough.

Mr. and Mrs. Geo. Brown of Russell, visited Mr. and Mrs. Andrew Carruthers last week.

Mr. Harry Holmes, of Winchester Springs, was calling at the home of Mr. Wm. Rae.

Mr. Wm. Bailey, Mr. and Mrs. Jay Bailey, Mrs. E. McMillan and Mr. Harvey Barkley attended the funeral of the late Mrs. Andrew Bailey of Syracuse district, N. Y.

Mr. A. D. Summers was in Maxville on Saturday.

Miss Vivian Fetterly spent the Easter holdiays with her father, Mr. Carl Fetterly.

Mrs. Jno. Allison and sons, Douglas and David, of Maple Ridge, were calling at the home of her son, Mr. R. Allison.

Mr. and Mrs. A. Runions and Mrs. Joseph Shaver, of Moulinette, were visiting Miss Ida Munro the latter part of the week.

Mrs. Russell Crowder is spending the Easter holidays with her brother, in New York City.

Mr. and Mrs. Geo. C. Merkley were visiting Mr. and Mrs. Harry Holmes recently.

"Picadilly Theatre"
WILLIAMSBURG, ONT.

Monday, Tuesday & Wednesday
April 25, 26 and 27



Thursday, Friday & Saturday
April 28, 29 and 30

IT'S A DATE! THE WORLD AND DEANNA!

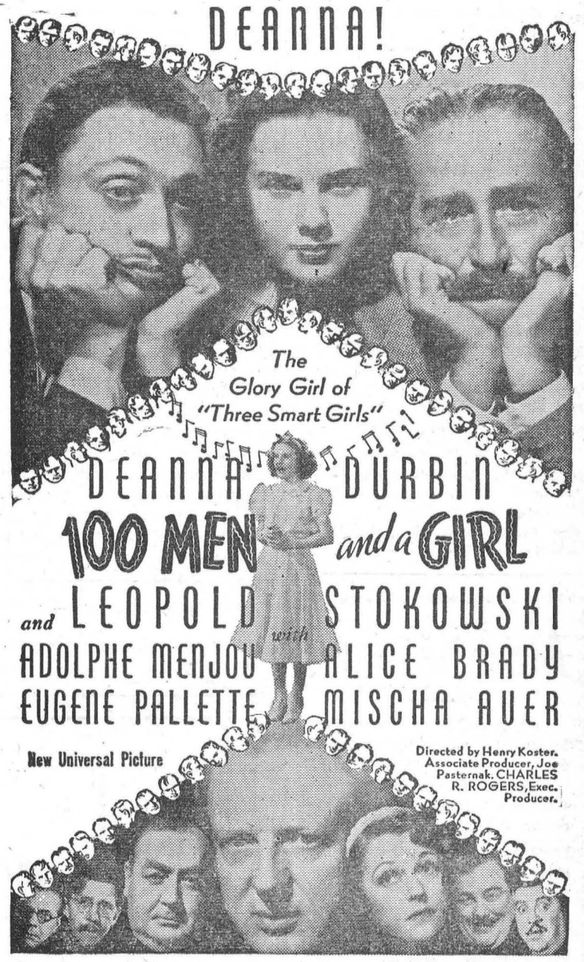

THIS FRIDAY & SATURDAY

CYCLONE THE UNTAMED... UNTIL FIGHTERS THREE COME A'RIDIN'



also "MEET THE MISSUS"

PICOBAC
PIPE TOBACCO
FOR A MILD, COOL SMOKE

JAKE ROSS
All kinds Poultry wanted at all seasons. Wool wanted. I buy all kinds of Hides.
Phone 81. Winchester.

Now On Display

New Hart Parr 70 Tractor and other machinery. Why not support your local agent? He is the man that will give you service. Come in and talk it over.

Cockshutt and Frost & Wood Farm Machinery.

Walter C. MacDonald
PHONE 109 - - WINCHESTER

CANADIAN PACIFIC
WORLD'S GREATEST TRAVEL SYSTEM

Time Table

WEST-BOUND

From Montreal—at 1.15 a.m., daily, flag stop for Belleville and beyond to Toronto, Ont., Detroit, Mich., and Chicago, Ill.

From Montreal—at 11.48 a.m., daily except Sunday, stopping at intermediate stations to Toronto, Ont., and Hamilton, Ont. Parlor Car and Buffet Service.

From Montreal—at 7.00 p.m., daily except Sunday, stopping at intermediate stations to Smiths Falls, Ont., and Perth, Ont.

From Montreal—at10.34 a.m., on Sunday only. Stops at all intermediat stations to Smiths Falls.

EAST-BOUND

From Chicago, Ill.— at 5.43 a.m., daily, flag stop for Montreal and beyond.

From Perth, Ont.—at 8.41 a.m., daily except Sunday, stopping at intermediate stations to Montreal.

From Toronto, Ont.—at 4.34 p.m., daily, except Sunday, stopping at intermediate stations to Montreal. Parlor Car and Buffet Service.

From Smiths Falls—at5.52 p.m., Sunday only. Stops at all intermediate stations to Montreal.

For further particulars, apply to O. L. Worthen, local agent. Telephone No. 5.

Auto Service!

Drop in and let us put your car in condition for Spring and Summer driving. We will use the proper grades of Transmission and Differential Oil to suit your car or truck. We will also grease it thoroughly, check your battery, tires and lights. All these are necessary for warm weather driving. Our charges are moderate and service superior.

For Better Motor Performance, Use Supertest Gasolines.

Included in our stock is a fine range of Bicycle Tires and Tubes. AT OUR BOOTH!

A Full Line of all kinds of refreshments—Hot Dogs and Hamburgs.

TRY OUR SERVICE—WE WILL PLEASE YOU!

George Robinson
BLAIR'S SERVICE STATION
Phone 65, Winchester, Ont.

Peerless Sales Books

are the best Counter Check Books made in Canada. They cost no more than ordinary books and always give satisfaction.

We are agents and will be pleased to quote you on any style or quantity required.

See Your Home Printer First

The M. F. Beach Co., Limited

Operating Continuously Since 1856.

Winchester - - Ontario.

MANUFACTURERS and DEALERS in all kinds of BUILDING MATERIAL

HOUSE TRIM in Pine, Basswood, Oak, Gumwood, Walnut, B. C. Fir

End Matched OAK FLOORING, which makes a most desirable floor.

Specialties such as Modern Built-In KITCHEN CABINET OUTFITS, IRONING BOARD CABINETS, Etc.

SCREEN DOORS and WINDOWS—Screen in Galvanized and Copper Wire—rust proof.

If requiring FARM GATES you will find the best in our CANT SAG GATES at Reasonable Prices.

MILL FEED

A Full Line in Stock at Current Prices.

Start Your Chicks Right by Using PURINA CHICK STARTER, the Best on the market.

BREAKING DOWN BARRIERS

One of the greatest barriers to progress in any field is lack of unity. This has been true in the field of education. For years there have been numerous educational associations and organizations in the province of Ontario but there has never been any definite form of unity.

The result of this has been that each group from time to time forwards to the Department of Education certain regulations which may be contradicted by resolutions forwarded by another group. The task of estimating the wishes of the Ontario people becomes very difficult under these circumstances. It would seem logical to bring all these groups together and create a strong organization, qualified by members and representation to speak for the province in matters pertaining to education. The teachers and the trustees are not the only people interested in education. Councils, Boards of Trade, manufacturers, service clubs and rural organizations are most vitally interested. Would it not be sound common sense to amalgamate all existing bodies and invite in other groups so that by investigation and conference they might decide what the best interests of education really are and then carefully and judicially arrange the most suitable program?

This year the Ontario Educational Association at the Easter Convention in Toronto will discuss a proposal to reorganize into five Departments that will include all Inspectors, teachers, trustees and ratepayers, Home and School Club members and all other organizations that are interested in supporting a move to give the best type of education to our boys and girls. The Board of Directors of such a new O. E. A. would then be in a position to carry to the officials the considered opinion of all classes.

During Easter week thousands of progressive teachers, trustees and ratepayers will meet in Toronto. For three days they will discuss hundreds of problems. A large number of leaders in every calling will address the meetings.

Such a conference with such outstanding personages in attendance bodes well for the educational future of Ontario. To bring together such well-known educationalists; to develop this great educational parliament; to attempt to unify all groups in this province, is an undertaking that speaks well for the President and Directors of the O. E. A. It is the hope of every citizen in Ontario that this years convention will be a marked success; that it will assist in developing a loyalty to British traditions; a more practical and progressive educational system; a more sympathetic understanding between teachers and trustees and in all be a decided influence in helping to mould a finer character in our citizens of to-morrow.

"You should rest from all intellectual work."

"But, I'm a composer of jazz music."

"Well, you can go on with that."



"ENGLISH PAGEANT"

St. George's Day, April 23, is a memorable day in the calendar of the English speaking world. With St. Patrick's Day, St. David's Day and St. Andrew's Day, it ranks with the celebrations which most deeply affect all those who have sprung from the British Isles. On St. George's Day, April 23, the Canadian Broadcasting Corporation will feature a special programme, "English Pageant," which will be heard from 9.15 to 10.00 p.m., EST., over the national network. The programme, written by Laurence Gilliam, BBC producer at present guest of the CBC, will be broadcast from the Toronto studios.

"English Pageant," is a programme of a type comparatively new to CBC listeners. It is composed of extracts, both prose and poetry, from English literature, and linked by musical quotations from the various English composers. England's prowess on the sea, England's pride in yeoman stock, England's love of liberty and England's tribute to her heroes, men of the arts, men of the sea and men of the soil, will be the inspiration of this broadcast, which pays chief honour to St. George.

The day is, by curious coincidence, a memorable anniversary for many other reasons to men of the English race. It is, for instance, Shakespeare's birthday. It is also the anniversary of the famous war-time naval exploit, the raid on Zebrugge Mole by the Dover Patrol of the North Sea Fleet, and it is the anniversary of the beginning of the Gallipoli campaign in which men from all parts of the English speaking world acquitted themselves with honour.

The music in "English Pageant" will be selected entirely from the literature of English string music and will be played by an orchestra under the direction of Geoffrey Waddington.

PROF. LEACOCK IN CBC TALK

A new book by Stephen Leacock is a big event. But it is a bigger event to be able to hear Prof. Leacock in his best humorous vein. Now retired from the department of political economy at McGill University, because of reaching the specified age limit, he will speak over the CBC national network on Friday, April 29, 6.15 to 6.30 p.m., EST. The subject of the talk will be those people Mr. Leacock knows so well, "Professors." Mr. Leacock will deal with the humorous aspect of the professorial calling in his unique manner.

"ON MATTERS MUSICAL"

Dr. Healey Willan, noted Toronto composer, will do a series of ten talks "On Matters Musical" over the CBC national network beginning Thursday, April 21, from 8.00 to 8.15 p.m., E. S. T.

Dr. Willan, in these talks, will treat music from the non-technical standpoint and will discuss affairs of interest such as "Popular Music," "Programme Music," "How to Listen," "The Choir Schools" and the "Art of Criticism."

"OUTWARD BOUND"

Nine o'clock, April 28, will be a red-letter day in Canadian radio. At that time the CBC will present an hour long version of Sutton Blane's celebrated play, "Outward Bound." This is the first time to our knowledge that this London and New York success has been presented over the air. Rupert Caplan has prepared a special adaptation and will be in charge of production. The play may be described as dealing with the supernatural in terms of reality. As the story unfolds the characters reveal themselves as they really are. "Outward Bound" had long runs both in London and in New York. In London, where it was first produced in 1923, Leslie Howard starred in the title role of Tom Pryor. He also played the same role in the American film version of the play.

HINTS FOR THE FARMER

CRATE FATTENING POULTRY

In crate or pen fattening poultry for market, the greatest gains in weight are made on the thinner, under-developed birds that ordinarily grade "C" for fleshing and fat if sold straight off the range. Such birds should make steady gains up to three weeks feeding. If the birds are in good shape and reasonably fat when placed in the crates a shorter finishing period may be used.

The average increase in weight in normal crate feeding should more than pay for the feed. The increased returns from improvement in grade is additional profit. Some ground grains, such as corn and wheat, are better than others, but any grains the farmer may have are suitable. Small and unmarketable potatoes, cooked and mashed, are economical and add palatibility to any ration. They also help to produce white fat. Milk in any form is desirable; whey may be used if milk is not available. The addition of mutton tallow or any animal fat to the ration will increase the proportion of fat in the finished carcass.

PREPARE FARM HORSES FOR WORK IN SPRING

The mechanically-minded tractor-farmer no doubt has his tractor thoroughly overhauled in preparation for the spring work. The farmer who depends on horsepower may well take a leaf out of the same book, for while horses attend to their own repairs, nevertheless a certain amunt of "tuning up" is necessary even with horses if economical power is to be obtained.

Most idle horses will have been wintered on a good maintenance ration and rightly so, as horses fattened during the winter are generally inclined to be soft and in poor condition for hard spring and summer work. The maintenance ration of rough feeds should now be gradually replaced by a medium grain ration and better quality roughage, preferably timothy hay, increasing the quantity until a full working ration is being fed at the start of the heavy spring work.

If the hair is long and heavy, clipping is desirable and thorough grooming is energy well spent at all times. Clean and fit collars and harness carefully. Daily washing of shoulders after the day's work with cold salt water will cleanse and toughen the skin, especially in young horses.

Particular attention should be paid to the teeth and feet of the horse. If necessary, have the teeth examined and "floated to provide proper grinding surfaces. Trim the feet carefully, keeping the wearing surfaces level. For work on the land, shoeing is not always necessary, but where needed frequency and correctness of shoeing is important. Lice, worms, and bots take their toll of the horse's energy and should be eliminated early in the campaign.

Plenty of good feed, timely attention, and thought, not unmixed with the milk of human kindness, will work wonders in the development of basic power and rippling force in man's faithful friend, the noble horse.

KEEP THE BIRDS HEALTHY

The care, attention and quality of feed given the chick and growing bird will contribute to the health and production of the mature bird. Due to improper feeding, particularly the wrong kind of green feed in the early stages, the birds' digestive system may not develop so as to stand the strain of heavy production. Then, too, a bird may just get by from the health standpoint and as a mature bird give a poor account of herself in the laying pen. Vigour and stamina must be bred and fed into the the bird if it is to pay its way. The healthier a bird is kept the better use it will make of its feed. There is sometimes quite a heavy loss because the birds are more or less weaklings due to some infection or lack of attention when young or growing. Success in the poultry business depends upon continual vigilance.

Rye has been found to be good pasture for growing chicks. Where this has been sown in the fall it is ready for the early hatched chicks when the time comes to put them on the range. An early planting in the spring may give sufficient growth by the time the late March chicks are ready to go on range. Another strip could be planted later and the colony house or range shelter moved on to it when the first strip is picked off or has become too coarse. Professor Graham's pasture recommendation is as follows:

Fall sown rye for early spring pasture, which may be suplpemented with permanent grass pasture. In spring, an early variety of oats could be sown as soon as possible in April, another lot sown early in May in order to keep fresh green feed coming along. Once the cereals joint they are greatly reduced in value as a poultry pasture. To supply pasture during the summer and early fall, kale, swiss chard, rape and corn could be planted. Corn and rape could be sown late in May where the fall rye has been. Besides giving green feed the corn is valuable for supplying shade. The rape could be broadcast and the corn sown in drills. Moving the colony houses or shelter permits more complete utilization of the pasture crop and improves general sanitation of the range. The fertility of the soil will affect the quality of the pasture.

S. S. NO. 22, MOUNTAIN REPORT

Senior Room

Grade VIII—John Clark 74, Donald Giles 66, Pearl Berry 58, Nelda Crowder 58.

Grade VII—Jean Cameron 76, Aileen Cheney 71, Doreen Durant 69, Dean Wright 52.

Grade VI—Jean Clark 85, Billy Sutterfield 82, George Berry 80, Verna DeClair 78, Arland Humphries 78, Kenneth Giles 56, Alcide Lajoie 54, Scott Gibson 49.

Grade V—Margaret Clark 86, Ethelwyn Irving 79.

Olive M. Park, Principal.

Junior Room

Grade IV—Verla Humphries 91, Dorothy Wood 75, Donni Cheney 70.

Grade III—Billy Algate, Lillian Wood, Jackie Berry, Jackie Cameron, Pauline Lajoie.

Grade II—Helen Clark, Anne Clark, Aileen Kennedy.

Grade I—Yvonne Wright, Hazel DeClair, Arthur Sutterfield.

Grade I, Jr.—Claude Finlay.

Eileen Smyth, Assistant.

Emancipation of women in France from their centuries-old obligation to "obey" their husbands became effective with publication of the new civil rights bill for women in the official Law Journal. The law still acknowledges the husband as "chief of the family," but drops the obligation of the wife to promise to obey and rules that "a married woman has full exercise of her civil capacity." Under the old code a married woman, like a child or an insane person, was denied civil rights.

To finance a medical course for his son, Eric Mareo, formerly an orchestra leader, serving a life sentence at Auckland, New Zealand, for the murder of his wife, Thelma Trott, a revue artist, is composing music and smuggling it out of prison to his publishers in London. The authorities are turning a blind eye to this breach of regulations. It is believed prisoners who have completed their sentences take the music out and dispatch it to London, where the publishers credit the proceeds to his son's account. Mareo was found guilty of poisoning his wife.

Two women were trapped at Market Row, Great Yarmouth, when a 30 foot wall on the other side of the street collapsed. The street is only seven feet wide, and the premises opposite the jewellers in which they worked had been damaged by fire. When the wall fell, debris completely blocked the front door of the shop in which the women were working. There was no other entrance and they were rescued by police and workmen.

Advertising is the life of any business The Press is your best medium.

Grave diggers' strike was called when two hundred and twelve grave diggers and laborers in the Woodlawn Cemetery in New York, not joined in a union, met and voted to strike following the dismissal of six other workers. They sat down, at first, and then, when it started to rain, walked out. The strikers informed cemetery officials that they wanted work distributed equally. Six men, not on strike, worked under the eye of a policeman.

Telephone 21, the Winchester Press, when you need any job of printing.

TELEPHONE TALKS IN THE WATSON FAMILY

One Ring that Led to Another . . .



JACK ROBERTS and Sally have been "friends" for some time. But Jack took Sally by surprise (she really hadn't expected a ring this spring) and in this case one ring naturally led to another. Sally just has to call Mother who is visiting out-of-town. "We're to be married right away," she says happily. And Sally will call some of her out-of-town friends as well, who will appreciate having the news "first". Wouldn't you?

THE BELL TELEPHONE COMPANY OF CANADA — LOCAL LONG DISTANCE TELEPHONE

Reductions in telephone rates—local and long distance—in 1935, '36 and '37 have effected savings to telephone users in Ontario and Quebec of nearly one million dollars yearly.

MORE SIZE—
MORE STYLE—
MORE SAVINGS!



FORD gives you something really new in the De Luxe Ford V-8 that made its bow to the motoring world this year. Back of it is a line of more than 26,000,000 Ford cars, honestly built. Ahead of it is a new public appreciation of big size, modern style and brilliant performance in the low-price field. It is the biggest, roomiest Ford V-8 ever built. It is offered in eight body types. And it sets a high standard of economy. Owners are reporting 22 to 27 miles per gallon.

Ford "THE CANADIAN CAR"

Then there's the Standard Ford V-8 — lower in price than the De Luxe. It, too, is a big and handsomely appointed car. The two cars have many features in common — both are built with the same regard for high quality of materials and workmanship. Like the De Luxe, the Standard has the 85-horsepower engine. There are three body types. Both De Luxe and Standard cars have much "extra" equipment at no extra charge. See them at your Ford dealer's. Drive the one you favor.

$30 A MONTH, *with reasonable down-payment, buys any new Ford V-8 car under T. F. C. National Finance Plan.*

DE LUXE FORD V-8 STANDARD

THE UNITED CHURCH

Easter Day services were largely attended. Impressive music was given by a full choir under the leadership of Mr. Fred Johnson, organist and choir master. "Ride on in Majesty," from the cantata, King of Glory, and "Hallelujah —Christ Is Risen," a chant by the choir, and "Amen" sung in variations in closing. At the evening service the Hallelujah anthem was repeated and "Why Seek Ye the Living Among the Dead," was also sung, with Mrs. Percy Durant and Mr. Fred Johnston taking solo parts.

The church was lovely with floral decorations of Easter lilies, palms, hydrangeas, and spring-like shrubs with artificial flowers made by members of the Junior choir.

A reception service was conducted by Rev. W. S. Atchison for several young people, uniting with the Church on confession of faith, as a result of the special services recently held by the pastor in the outlying parts of the circuit.

The glorious significance of Easter was emphasized in the message given by Rev. Atchison when he said that Easter should be a day of joy and song. It reminds us that the day is coming when Jesus will triumph over all. We should rejoice in our risen Lord and be glad that through His resurrection a door of hope has been opened up which is ours to enter.

The evening subject was the walk to Emmaus. Often Jesus is journeying with us and we fail to recognize Him. He comes into our lives to fill the empty places. He is willing to journey with us. We invite Him by our desires and our prayers. Let us show hospitality to Jesus. Let Him enter in and break to us the bread of life.

LISTEN... on Friday Night "CANADA-1938"
IMPERIAL TOBACCO'S INSPIRING PROGRAM
FRIDAY 10 p.m. E.S.T.
STATIONS CBO - CBM

GOWLING BUSINESS COLLEGE
A Good School
38 Bank Street, OTTAWA.
The only business school in this district that measures up to the standard set by the Business Educators' Association of Canada—the highest in the Dominion. . . Enter any time. Individual instruction.
W. E. GOWLING, PRESIDENT.
H. W. BRAITHWAITE, Principal

NOTICE TO CAR OWNERS!
We have installed an up-to-date glass cutting and grinding machine and will be able to give you a good job at a moderate price. Also Vulcanizing and Auto Electrical Work. New and Used Batteries for sale. New and Used Tires for sale.
Clarence Deeks,
23tfc Main Street.

ROSS MORROW, Auctioneer.
For the Counties of Dundas, Stormont Glengarry, Carleton and Russell.
Sales of all kinds handled.
Tel. 603 r 31 Winchester Springs

J. E. JOHNSTON
FUNERAL DIRECTOR & EMBALMER
Phone Metcalfe Rural 47 r 32
Day and Night
KENMORE - - ONTARIO

ALEX W. DAVIDSON
Watch and Clock Repairs
Workmanship Guaranteed at Moderate Prices.
Winchester Springs, Ont.
51-6 mos.

INSURANCE
FIRE, HAIL, ACCIDENT, LIVE STOCK AND AUTOMOBILE
Apply to
WALTER MOFFATT, Winchester, Ont

HARRY HARPER
Electrical and Radio Service.
Winchester, Ont.

CAREFUL THOUGHT!
Due to the tremendous strain caused by sudden bereavement, careful thinking is hindered by increased responsibilities. Because decisions must be made quickly, it is imperative that you have the valuable assistance of a reliable funeral director. We are trying to serve this community as faithfully as we can.
LORNE ARMSTRONG
Funeral Director and Furniture Dealer. Phone 34
SOUTH MOUNTAIN, ONT.

For A Spring Day

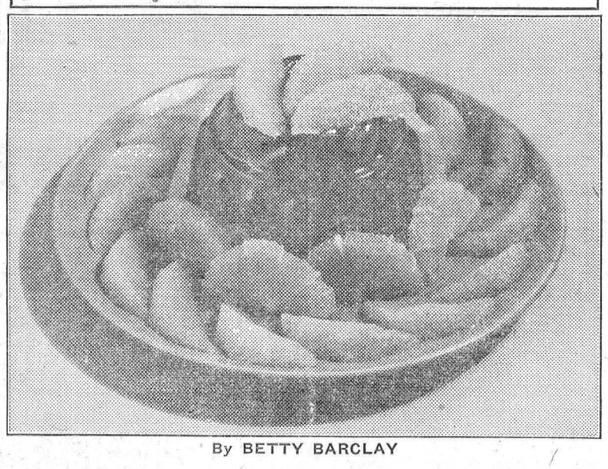

By BETTY BARCLAY

The season for spring parties is at hand but berries and cherries and other summer fruits are not yet plentiful or are too expensive for the average budget. Why not "fling" a party with one of the easiest desserts possible — a favorite of all ages from Billy, the four year old, to granddad of 70?

Menu

Creamed Dried Beef
Baked Potatoes
Hot Beets with Lemon Sauce
Wholewheat Muffins
Orange Gelatine Dessert
Beverage

Sunkist Orange Gelatine Dessert

Prepare orange gelatine of fresh California orange juice. After it has been removed from the mold surround it with fresh orange slices or segments or both. Navel oranges are most easily prepared in segments. Such a dessert as this is easy to make, is appetizing and filled with health protection.

Orange Gelatine

1 tablespoon granulated gelatine
½ cup cold water
Soak 5 minutes. Add:
½ cup Sunkist orange juice, heated but not boiled
Stir to dissolve gelatine. Add:
¾ cup orange juice, not heated
2 tablespoons Sunkist lemon juice
½ cup sugar
Sprinkling salt
Chill in mold.

To Segment Oranges

To segment oranges, peel down to juicy meat with a sharp knife, removing all outer skin and membrane. Cut on either side of each dividing membrane and remove meat, segment by segment.

TOYES HILL

Mr. and Mrs. Neil McKee and family of Cardinal, spent a few days with Mr. and Mrs. Zern Harper.

Mrs. Wm. Steele spent the holiday season with her daughter, Miss Violet Steele, of New York.

Mr. Ward Hartwell is spending the holidays at his home at Osnabruck centre.

Miss Irma Moore is visiting her cousins, Misses Edna and Louva Johnson, of Cornwall.

Mrs. R. S. Peterson spent Wednesday with Mr. Percy Ellis of Hulbert.

Mrs. Cecil Crowder entertained the W. M. S. at her home on Wednesday.

Miss Lulu Hunter has returned home after spending the winter in Williamsburg.

Mr. Bishop Coons of Winchester, spent Sunday with his brother, Mr. S. Coons.

Misses Vera Haggerty and Aleitha Coons are spending the holidays at their homes here.

Mr. and Mrs. Graham Bell and family of Elma, spent Sunday at the home of Mr. Leroy Geggie.

The April meeting of the Hy Shy Ny opened with a hymn, followed by the Club was held in the schoolhouse and Lord's Prayer. Milton Harper read a portion of Scripture and the explanation was given by Hilda Lapier. The minutes were read and adopted and the roll called with 15 members present. Harold Miller was made editor of next month's Gazette. The collection was taken and the Gazette was read by Winnie Hunter. Another hymn was sung and the meeting closed with the Mizpah benediction.

STRADER'S HILL

Mrs. Wilbert Strader, Ruth, Doris and Audrey, called on Mrs. Fred Beckstead Monday afternoon.

Mr. Lorne Hogaboam of Cass Bridge, took tea Monday evening at Mr. Wilbert Strader's.

Mrs. Bernice Strader and Jean spent Tuesday night with Mr. and Mrs. Herbert Helmer of Winchester.

Mr. Cecil Hanson, accompanied by Mr. E. P. Foster, of Morrisburg, spent a couple of days at Port Hope.

Mrs. Mason Hanson and Ida called on Mrs. John F. Casselman on Wednesday afternoon.

Mrs. Blanche Hanson, Mrs. Cecil Hanson, Edward and Foster, spent Wednesday afternoon with Mrs. Wilfred Henoshy, of Williamsburg.

Mr. John Casselman spent Thursday in Cornwall.

Mrs. Herb Hanson spent a few days this week with Mr. and Mrs. Alton Riddell of Hainsville.

Miss Jean Strader spent Saturday with Miss Audrey Strader.

Mr. John Casselman and Mr. Zeeman Marcellus spent Saturday in Ottawa.

Mr. and Mrs. Mason Hanson, and Ida spent Sunday with Mr. and Mrs. Homer Patterson of Winchester Springs.

Mr. and Mrs. Cecil Hanson and family spent Sunday with Mr. and Mrs. Arthur Whittaker.

Rev. Mr. Cronmiller of Williamsburg, called on Mrs. John F. Casselman on Saturday.

ORMOND B. Y. P. U.

There as a record attendance at the Ormond B. Y. P. U. on Friday evening. The Service Group was in charge of the meeting with Stewart McDonald as leader. The meeting opened with a hymn and prayer. The Scripture was read from Galatians 2 by Miss Margaret McDonald. Special Easter music was rendered by a male quartette and a soprano and alto duet. Bible questions were, asked by Stewart McDonald and answered by members of the group. The roll call was responded to with Scripture verses. A very inspiring address was given by Mr. Clifford Hill on "The Crucifixion." The meeting closed with a hymn and prayer by Mr. Armstrong.

S. S. NO. 6 MOUNTAIN REPORT

Senior Room.

Grade IX—Archie Strutt, Raymond Rennick, Jean Allison, Bryant Elliott.

Grade VIII—Gordon Crowder, Lorna Timmins, Vivian Rennick, Winnie Strutt Pauline Froats, Angus Hurley.

Grade VII—Charlie Guy, Joyce Timmins, Phyllis Hudson and Grant McIntosh even, Ralph Guy, Raymond Thompson.

Grade VI—Ralph Hurley, Patricia Crowder, Robert Nelson.

Grade V—Lorna Bailey, Donald Stetson, Kenneth Moore, Gerald Crowder, Billy Timmins, Graham Bartholomew, Lorne Elliott, Ray Barkley.

L. A. LaPorte,

Junior Room

Grade IV—Jackie Nelson and Doreen Hanes equal, Gerald Nelson, Billie Stetson, Mervyn Burleigh, Frances Timmins, Elaine MacIntosh, Freeman Bartholomew, Harold Strutt, Lillian Thompson, Carl Clark, Gordon Thompson, Cecil Froats.

Grade III—Marion LaPorte, Marion Stetson, Doris Bailey and Densel Crowder equal, Dolores MacIntosh.

Grade IB—Allan McIntosh, Allan Nelson, Doris Burleigh, Ronald Timmins, Carl Froats.

Grade IA—Kenneth Timmins, Ruby Thompson, Cecil Moore, Lorne Moore, Gordon Bartholomew.

Beginners—Clair Bailey, Glenn Strutt, Shirley Bailey, Lois Rennick, Jean MacIntosh, Harold Stetson, Olive Thompson.

Dorothy Slater.

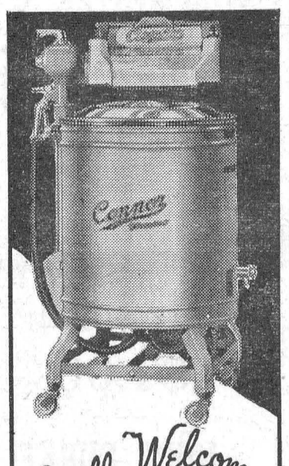

She'll Welcome a CONNOR
With a Connor "Thermo" Electric Washer and a Connor Ironer in the home the care of the laundry becomes a work of pleasure. The clothes are fresher and sweeter and they last longer--that is why home laundrying the Connor Way is so economical.
The Connor Thermo Washer and Ironer launders your clothes quickly and thoroughly, without labor and their rugged construction guarantees a lifetime of service. You'll save the price of your Connor every year you use them.

"Easy Payments Arranged"
CONNOR WASHERS
MODELS FROM $79.50 UP
WALTER C. MacDONALD
Authorized Dealer
Telephone 109 - - Winchester

Inner Story Of The Scalpa Salvage

Members of the Royal Institute of Great Britain, meeting in the Institution in Albermarle Street, London, recently, heard revealed the inner story of of the salving of the scuttled ex-German Fleet at Scapa Flow, and in particular, the story of the difficulties that attended the raising of the Bayern, which vessel was the largest and heaviest of the German High Seas Fleet. The narrative was recounted by Mr. Thomas McKenzie, M. I. Mech. E., of Lyness salvage depot, Scapa manager for Metal Industries, Ltd., the Glasgow and Rosyth firm now engaged in salving the scuttled ships.

The speaker was introduced by Sir William Bragg, O.M., K.B.E., Director of the Royal Institute. Mr. McKenzie was the guest of Sir William, while in London.

Mr. McKenzie, in the course of his address, said, "The work of salvaging the sunken ex-German Fleet at Scapa Flow was first commenced by Messrs. Cox & Danks in 1924. They carried on the work from 1924 to 1933, and had a very fine record of success.

"Metal Industries, Limited, then took over the work, and tonight I am going to deal almost entirely with the work carried out by them.

"Our divers made a thorough search of all the capital ships, nine of which still remained at the bottom of Scapa Flow. Their reports revealed that all the ships lay in depth of 20 fathoms (120 feet) or more. They were all bottom up and had lists varying from 8 degrees to 40 degrees. Under these conditions the only possible method of lifting them was by the use of compressed air, and to describe how this was done is the purpose of tonight's discourse.

Work on the Bayern

"We decided to start with the 28,000 tons battleship "Bayern" the largest and heaviest battleship in the German Fleet. She lay in just over 20 fathoms (124 feet) and had a list of 8 degrees.

"The first operation is the construction of long airlocks, and the fitting of them to the hull. They are carried out to the wreck on a floating crane, lowered away and guided by divers into position. Holes are drilled through the hull of the wreck, the holes in the lower flange of the airlock serving as a template. These holes are then tapped by other divers, and the airlock screwed in place. To steady the airlock in position, guy wires are then passed up by the divers to the men waiting on top. The airlock is then securely fixed to the hull and guyed to withstand the roughest sea.

"The water is now expelled from inside the airlock by air pressure, and a hole cut through the hull, pressure is increased, and the water gradually forced from inside the ship. The men then enter the airlock by the top door while the lower door is closed and kept shut by the air pressure in the lower sections, the pressure being equal to that maintained inside the hull of the wreck. Immediately the necessary number of men are in the airlock, the top door is closed and a cock is opened which allows the airlock or upper chamber to charge to the same pressure as the lower section. When the pressures equalize the lower door opens automatically and the men desend into the interior of the wreck, from which the water has been expelled by air pressure.

Working in Wading Dresses

"The ship is then sub-divided into sections, her own water-tight bulk-heads being used as far as possible for this purpose. The amount of work involved in making the various bulkheads airtight is enormous. Hundreds of pipes, ventilators, etc. have to be broken, and the apertures banked off. Doors have to be strong-backed, valves have to be closed, and all the work has to be done by men working under air pressure ranging from 40 to 50 lbs. per square inch, and often working in wading dresses almost up to their necks in water.

"When the work inside the "Bayern" was nearing completion, a large main draining pipe, which had hitherto been quite above suspicion, burst and caused air to pass to the forward sections. This caused the buoyancy to become positive forward, and the bow left the bottom and rose quickly to the surface. Fortunately, when this happened no men were below, or the consequences might have been serious.

"Immediately the bow lifted, the ship took a heavy list of 29 1-2 degrees to starboard. I was puzzled to know why this should be, and on sending divers down to make a survey, we found that she had shed all her turrets, amounting to over 2,000 tons. This, of course, raised the centre of gravity, and caused the ship to be unstable.

More Bad Luck

"We had figured on correcting an 8 degree list, and we were now faced with one of 29 degrees. To obtain a sufficiently strong righting lever to correct this, we had to reclaim the longitudinal armour bulkhead, which forms the bunker well for the full length, right from the tank top to battery deck level, and this had to be carried out with the ship lying at an acute angle both longitudinally and transversely. It was a job in which was entailed an enormous amount of difficult and dangerous work, carried out under most arduous conditions, but we succeeded. We reduced the list to 17 degrees and eventually to 5 degrees, and were then ready for lifting the stern. Again bad luck intervened, the weather became bad, the sea rough, and I had to suspend lifting operations. The wreck was now what I may term sitting on her heel, and she could not remain in that position long without serious damage. At about 6 p.m. the worst happened, the stern plating crushed under the strain, the ship heeled over to port to such an alarming angle that I was forced to give the order to open the exhaust valves and allow her to sink to the bottom once more to keep her from capsizing.

"She settled back in the bottom with a port list of 22 degrees. We had already corrected a starboard list of 29 degrees by sealing the bunker wall airtight on the starboard side, and we proceeded to do exactly the same on the port side—another two weeks of difficult and dangerous work—and this was unsuccessfully accomplished.

Success At Last

"The pressure was increased in the forward sections, and the necessary righting lever applied to the port bunkers, and the bow was again brought to the surface.

"By pressing down the water in the port bunkers to a lower level than that in the starboard bunkers, we corrected the list, and were again ready for lifting the stern.

"Air was pumped into the after sections, and a few hours later the stern quivered a minute or two, and then shot to the surface with terrific velocity. Everything was turmoil for a few minutes, the salvage steamers rolled or sheered as the great wave caused by the huge displacement of water struck them, but everything held good, and things soon settled down. The 'Bayern' lay flat on the surface with everything under control and the list zero.

"Next day the ship was towed to the shallow water, close to our base at Lyness, where all the long airlocks were dismantled and short 10-foot airlocks substituted. We then blasted away all the superstructure, funnels, and derrick posts, etc., and generally prepared the ship for her 240 miles tow to Rosyth, where she was handed over to the shipbreakers.

"The 'Konig Albert,' a battleship of 25,000 tons was the next ship undertaken. She lay in 23 fathoms and had 11 degrees list.

Profiting By Experience

"Profiting by the experience gained on the 'Bayern,' we decided to fit an extra airlock and make a more complete sub-division of the ship, in order to make her more stable under certain conditions. We divided the ship into six sections longitudinally and into six sections transversely. The extra work was well worth while. After about eight months' very strenuous work, the 'Konig Albert,' was raised without a single hitch, exactly according to programme. The terrific force of the expanding air caused a great upheaval, but everything was under control from start to finish.

"The 'Kaiserin,' a sister ship of the 'Konig Albert,' was raised without a hitch, less than twelve months later by almost exactly the same methods.

"The 'Friedrich der Grosse,' another ship of the same class, was raised last year. She was a more difficult proposition, as she lay in slightly deeper water and had a list of 16 degrees.

"It was necessary to use ten airlocks on this ship in order to obtain the necessary sub-division to enable us to control her movements when buoyancy became positive. We were completely successful, and from start to finish of the operation, the ship was always under control.

Tribute To Staff

"Work is now in progress on the 'Grosser Kurfurst,' a 25,000 tons battleship of the 'Konig' class, and we hope to raise her in the course of the next few months.

"Just before I close I would like to pay a tribute to my staff and men. The raising of ships at Scapa is most emphatically not a one-man job, and the success, which has attended the operations, is in a very great measure due to the splendid courage and unswerving loyalty of my staff and men."

Black Sheep Flowers

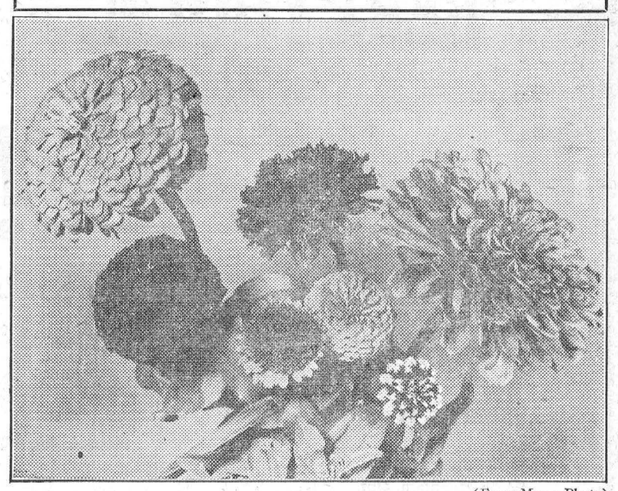

(Ferry-Morse Photo)

If the black sheep of a family is the member who doesn't act or look like the rest, then the zinnia family of flowers is just a parade of black sheep. Shown above are seven zinnia blossoms, with no one of them much like the other in size, shape or color.

That is one of the reasons the zinnia is among the most popular of home garden flowers. They can be had large, medium-sized, or small, and in a color to suit any garden scheme. Moreover they are easy to grow, and they provide an abundance of bloom from early summer until well into fall.

In the photo above, the following zinnia varieties are shown: Top, left to right, California Giant, Fantasy, and Dahlia-Flowered; lower row, Elegans, Scabiosa-Flowered, Lilliput, and Mexicana Hybrid.

S. S. NO. 6 WINCHESTER REPORT

Average marks obtained by each pupil on Easter tests.

Grade 8—Jean Hamilton 80.4, Ruth Gray, 80, Ray Fawcett 73.4, Roma Fawcett 65.

Grade 6—Marjorie Hamilton 75.8, Ernest Fawcett 64.3. Lois Merkley 63.5.

Grade 4—Gordon Helmer 87, Ileen Ball 84, Bessie Helmer 68, Eric Ball 56, Lyle Fawcett 50

Grade 3—Lila Young (A).

Grade I—Betty Helmer (A), Earl Cassidy (A), Elizabeth Cassidy (B).

Gertrude L. Weegar, Teacher.

HENDERSON LODGE, NO. 383, A. F. & A. M., WINCHESTER

Meets on Second Friday of each month in Sweet's Block, at 8 o'clock.

Visiting Brethren always welcome.

W. J. Stewart, W. M. W. A. Rowat, Sec.

A BIG SPECIAL for READERS OF THIS PAPER

Give yourself and your family enjoyment and entertainment the whole year through by selecting one of these special offers. Either offer permits a choice of top-notch magazines together with ---

THIS NEWSPAPER for one year CHOOSE EITHER OFFER

Special OFFER No. 1
ANY 3 MAGAZINES FROM THIS LIST

GROUP NO. 1
☐ MACLEAN'S MAGAZINE (24 issues) 1 Yr.
☐ CHATELAINE . . . . . 1 Yr.
☐ NATIONAL HOME MONTHLY 1 Yr.
☐ CANADIAN MAGAZINE - - 1 Yr.
☐ PICTORIAL REV. combined with DELINEATOR - - - - - 1 Yr.
☐ CAN. HORTI'RE & HOME MAG. 1 Yr.
☐ ROD AND GUN - - - - 1 Yr.
☐ AMERICAN BOY - - - - 8 Mos.
☐ SILVER SCREEN - - - - 1 Yr
☐ PARENTS' MAGAZINE - - 6 Mos.
☐ OPEN ROAD FOR BOYS - 16 Mos.
☐ AMERICAN FRUIT GROWER - 1 Yr.

2.50 YOUR NEWSPAPER AND 3 BIG MAGAZINES

NO CHANGES FROM ONE LIST TO ANOTHER PERMITTED

Special OFFER No. 2
1 MAGAZINE FROM GROUP A
1 MAGAZINE FROM GROUP B

GROUP (A)
☐ MACLEAN'S MAGAZINE (24 issues) 1 Yr.
☐ CHATELAINE . . . . . 1 Yr.
☐ NATIONAL HOME MONTHLY 1 Yr.
☐ CANADIAN MAGAZINE - - 1 Yr.
☐ PICTORIAL REVIEW combined with DELINEATOR - - - - - 1 Yr.
☐ CAN. HORTI'RE & HOME MAG. 1 Yr.
☐ ROD & GUN - - - - - 1 Yr.
☐ SILVER SCREEN - - - - 1 Yr.

GROUP (B)
☐ TRUE STORY - - - - - 1 Yr.
☐ OPEN ROAD FOR BOYS - - 2 Yrs.
☐ AMERICAN BOY - - - - 1 Yr.
☐ PARENTS' MAGAZINE - - - 1 Yr.
☐ SCREENLAND - - - - - 1 Yr.
☐ NEWS-WEEK - (26 issues) 6 Mos.

2.75 YOUR NEWSPAPER AND 2 BIG MAGAZINES

This Offer Fully Guaranteed — MAIL THIS COUPON TODAY!
Form 600

GENTLEMEN: I ENCLOSE $.....PLEASE SEND ME ☐ OFFER NO. 1 (Indicate which) ☐ OFFER NO. 2. I AM CHECKING THE MAGAZINES DESIRED WITH A YEAR'S SUBSCRIPTION TO YOUR PAPER.
NAME .....
ST. OR R.F.D. .....
TOWN AND PROVINCE .....

The Winchester Press Tel. 21

"BERRYHOLM"

BIGGER BETTER BLOOD-TESTED

BABY CHICKS!

S. C. White Leghorns, B. Plymouth Rocks
Hybrids or Cross Bred Rock-Leghorns

Mrs. Charles Waddell, Iroquois, writes:

March 8th, 1938.

Berryholm Poultry Farm,
South Mountain, Ont.

Please accept my order for 200 chicks for the week of April 12th. I had wonderful luck with your chicks last year and they are beautiful birds.

Special Offer!

May Leghorns $8.75; Rocks $9.75; Cross Breds $8.75 per hundred. With each hundred ordered we are putting in 20 extra chicks. This makes a real bargain when the quality of our chicks is considered.

Write or Telephone your orders collect now.

D. L. Berry, BERRYHOLM POULTRY FARM, S. Mountain

We have now showing one of the Finest Stocks of Sporting Merchandise that we have ever had!

ROLLER SKATES ....80c to $3.30	KIDO BIKES .....$2.00 and up.
SKIPPING ROPES ....5c and 10c	WHEELBARROWS 1.15, 1.50, $2.25
LARGE SPONGE BALLS 5c & 10c	TRICYCLES .....$4.25 and up
SPONGE RETURN BALLS 1 & 5c	TENNIS RACKETS ..$3.00 and up.
SOFT BALLS 45c, 75c, $1.25, $1.75	AIR RIFLES, 1000 shot Repeaters, $2.75
SOFTBALL BATS ....50c and up	FISHING TACKLE, .. All Kinds.
MARBLES, 2 ONYX ALLEYS 1c	COLLEGIATE SERIES BICYCLE $27.50 if ordered before May 1st, 1938
BUBBLE PIPE SETS 10c	
WAGGONS .....$2.00 to $5.95	
SCOOTERS $3.00	

"Duncan's Book Store"

ROSE BUSHES

SHRUBS, PEONY ROOTS

We have just received a shipment of the above direct from Holland.

54 Assorted Shrubs 15c

78 Rose Bushes, all kinds & Colors, 20c

Order Early for Complete Choice.

Saturday Special!

STERLING KNITTED WOOL All Colors. One Day Only 10c ball

NO LIMITS

We Invite you to see Our Modern Display of New Dresses.

Drop in and see our complete line of Men's Summer Wear. Shirts, Shorts, Hosiery, etc.

Men's Light Caps 25c each.
Baseball Caps 15c

T. O. KEYES

TELEPHONE 16 - WINCHESTER, ONT.

Our Column

Trail Smoke Eaters returned the Allan Cup to the British Columbia Kootenays last night, defeating Cornwall Flyers 3-1 at Calgary, in the fourth game of the three-of-five series for the Canadian senior hockey championship.

Smoke Eaters showed a clear superiority against the hard-fighting Cornwall team, winning the first game, 6-4, in overtime at Saskatoon, and the second, 8-2, at Calgary. The Eastern champions from Ontario took the third game, 2-1, Monday.

While Cornwall Flyers failed to win out in the final series, they gave a good account of themselves, and without a doubt, were the best team in Eastern Canada this year. For a team that was just organized at the beginning of the season, they have an enviable record on the year's play and Cornwall may justly feel proud of them as should all other communities in this district. The Press extends congratulations to the Flyers, with the hope that they have another successful season next year.

S. S. NO. 15, WINCHESTER REPORT

Names in order of merit.

Grade 8—Hilda Shaw, Delbert Robinson, Noella St. Pierre, Luella Gunn, Leo St. Pierre, June Baxter, Marion Scott.

Grade 6—Beatrice St. Pierre, Geneveive Black.

Grade 5—Rosia St. Pierre, Howard Woods.

Grade 4—Blanche Erratt, Violet Woods Jean Baxter, Celina St. Pierre, Clifford Scott, Lindsay Stewart, Reuben Robinson.

Grade 2A—Melba Barrett, Adele St. Pierre, Aime St. Pierre, Rene St. Pierre Alan Robinson, Lyle Robinson.

Mary A. Holmes, Teacher.

RECEPTION AT WINCHESTER SPRINGS

Ovr 185 friends and neighbours assembled at the Orange Hall, Winchester Springs, last evening, to tender a reception to Mr. and Mrs. Robert Holmes, who were recently married. Mrs. Holmes was the former Miss Helen Fawcett, of Maple Ridge.

Th evening was spent in games and dancing, with music being furnished by Harry and Cecil Strader, Arnold Hogaboam and Glenn McIntosh.

During the program the presentation of a studio couch and other gifts was made to the guests of honour by Miss Pauline Kirkwood and Archie Bailey, while an accompanying address was read by Harry Potter.

Mr. Holmes replied to the address, on behalf of himself and Mrs. Holmes, thanking those present for their kindness.

Refreshments were served at the conclusion of the evening's entertainment by a committee composed of Mrs. Joe Steele, Misses Vivian Casselman and Pauline Kirkwood, Archie Bailey and Leslie Smith.

THE WOMEN'S INSTITUTE

The April meeting, held on Tuesday night, was in charge of the president, Mrs. J. L. Kinkaid, for the business part, during which the Institute Ode was sung and the creed repeated in unison. Mrs. Mabel Allison acted as pianist and Mrs. W. N. Lannin as Secretary. When the roll was called, several amusing incidnts in connection with house cleaning were named. After the reading of the minutes the president announced that the play that had been planned for the Spring would not be given until Fall. The secretary read some correspondence and it was decided to send for some stickers from the White Cross Safety Driving League. These are for use on cars.

The Treasurer's report showed a balance of $58.02 in the bank. Announcement was made of the District Horticultural meeting to be held in the town hall on Monday, April 25th. at 3 p.m. when Mr. J. F. Clark will discuss many horticultural problems.

Miss Grace Irving and Mrs. J. W. Ault had charge of the programme on legislation and education.

A brief but interesting talk was given by Mr. F. M. Cass, M.A., on Civics, which he explained very clearly and strongly advocated women taking a place on our School Boards and even on our Municipal Council Board. Civics, he defined as municipal improvements. He suggested the formation of a Home and School Association.

A delightful travel talk was given by Mrs. D. Bruce on their recent Florida trip. Leaving a temperature of 22 degrees below zero here, they gradually warmed up as they travelled south through the States of New York, Pennsylvania, Maryland, Virginia, North and South Carolina, and Georgia. She exhibited some cotton from Georgia.

Florida, she said, was well-named as the land of flowers. Their stay in Tampa, St. Petersburg and Miami was described. A negress comb, and some Spanish moss were shown. A hearty vote of appreciation to Mrs. Bruce and also to Mr. Cass was moved by Miss Empey, and seconded by Mrs. Earle.

The National Anthem was sung in closing, after which a treat of candy was passed by Miss Irving and Mrs. Neil Hutt, which had been donated by Mrs. Kinkaid.

IN MEMORIAM

In loving memory of Bert Hummel, who passed away April 21st, 1937.

One year has passed since that sad day,
When one we loved was called away.
God called him home, it was His will,
But in our hearts he liveth still.
Forget him, no, we never will,
We loved him then and we love him still
Remembrance is a golden chain
Death tries to break but all in vain.
To have, to love, and then to part,
Is the greatest sorrow of one's heart.
The years they wipe out many things,
But this, they wipe out never;
The memory of those happy days
When we were all together.
'Tis sweet to know, beside the gate, you stand and wait;
Some day, we know not when,
We will clasp that outstretched hand,
Of a loved one just gone on before.

—Sadly missed by Parents, Sisters and Brothers. 51p.

LOCAL AND PERSONAL NEWS

Miss Tena Brown, of Williamsburg, spent the week-end at her home here.

* * * *

Mrs. Bertha Robinson is spending Easter week in Waddington visiting friends.

* * * *

Mr. W. H. Smith, of Toronto, spent the week-end at the home of Mrs. R. M. Scott.

* * * *

Miss Marion Hunter, of Scotstown, Que., spent Easter at the home of Mrs. W. Leslie.

* * * *

Mrs. Rose Forrester, of Monrteal, was the week-end guest of Mr. and Mrs. C. B. Timmins.

* * * *

Mr. and Mrs. C. G. Rennie and daughter, of Toronto, are spending the Easter holidays the guests of Misses Addie and Etta Rennie.

* * * *

Mr. and Mrs. Leon Flora of Ottawa, were guests on Sunday of Mr. and Mrs. Harry L. Flora.

* * * *

Mr. Ralph McKendry, of Queen's University, Kingston, spent the week-end at his hom here.

* * * *

Miss V. Olga Scott, Reg. N., of Montreal, was the week-end guest of her mother, Mrs. Faye Scott.

* * * *

Mis Marion Turner, of Ottawa, was the week-end guest of her parents, Rev. W. D. and Mrs. Turner.

* * * *

Mrs. John Carkner of Ottawa, spent the Easter week-end with her parents, Mr. and Mrs. J. Barrigar.

* * * *

Mr. Hugh Knowland, of Prescott, spent Sunday with his sisters, Misses Martha and Ida Knowland.

* * * *

Miss Ruth Hore, of the local High School staff, is spending the Easter holidays at her home in Markham.

* * * *

Mrs. John D. Stewart, B.Sc., M.A., spent the Easter vacation the guest of friends in Montreal and Westmount.

* * * *

Miss Helen Ault, of Cornwall, is spending the holiday season the guest of her parents, Mr. and Mr. J. W. Ault.

* * * *

Mrs. Jessie Glen, accompanied by Miss Mary Clause of Preston, Ontario, spent the Easter season the guests of Mrs. Frank Elliott.

* * * *

Mr .and Mrs. Melville Leslie, of St. Anne's, Que., spent the week-end the guests of the former's parents, Mr. and Mrs. William Leslie.

* * * *

Miss Marion Helmer and Master Gordon Helmer spent the Easter week with their grandparents, Mr. and Mrs. John H. Cross, of Merrickville.

* * * *

Miss Ethel Leslie, chief operator of the local Bell Telephone exchange, is at present convalescing at her home following a two-weeks' illness.

* * * *

Misses Mabel and Irma O'Neil are spending the Easter holidays in Morrisburg the guests of their sister, Mrs. Sherman Merrill and Mr. Merrill.

* * * *

Mr. and Mrs. Jacob Empey and son, Earl, spent the week-end with Mr. and Mrs. R Weaver of Massena, N. Y., and also visited Mr. and Mrs. David Shampine, of Brasher Falls. N. Y.

W. H. Casselman, Chesterville, has been elected vice-president of the Ontario Conservation and Reforestation Association, formed in Toronto last week.

Mrs. Alex Summers received word this morning of the death at Gull Lake, Sask., of her brother-in-law, James Whittam, in his 65th year. The deceased was stricken suddenly with a severe heart seizure from which he failed to rally. Friends in this district will recall that the late Mr. Whittam was married to the former Miss Nellie Docksteader, of Winchester.

THE BIBLE SOCIETY MEETING

The annual meeting was held last evening in the United church S. S. rooms with the President, Mr. J. T. Elnaugh, in charge. After the opening hymn, the Scriptures were read by Rev. W. S. Atchison and prayer offered by Rev. W. D. Turner. The minutes of the last annual meeting were read by the Secretary, Mrs. O. Wallace, who also gave the financial report.

Rev. B. V. MacLean, the District Secretary from Ottawa, spoke words of appreciation for the work of the officers and collectors here, thanking the contributors also, and said Winchester is the largest contributing auxiliary outside of Ottawa, except Smiths Falls which is a larger town.

Rev. MacLean gave an illustrated talk countries of the world. The pictures on the work of the Bible Society in all were beautiful. Mrs. MacLean assisted him with the Views. Rev. H. Wood pronounced the Benediction.

MIZPAH MISSION CIRCLE

The Mizpah Mission Circle held its open Easter Thank-Offering Service on April 5th in the Sunday School Rooms.

Mrs. Wes. Barkley and her committee served tea and cookies after which Mrs. K. Carlyle presided in the absence of the President, Mrs. Sherwood. Mrs. Wes. Barclay conducted the worship service after which Mrs. J. W. Ault gave an interesting reading on "Why I became a Mission Circle Leader."

Mrs. Atchison pleased all present with helpful message on "Christian Stewardship," after which Mrs. P. S. Durant rendered a solo, accompanied by Mrs. E. R. Steele.

A piano solo was given by Mabel O'Neil after which a short play was presented entitled "A Beloved Physician," by Mrs. J. Crawford, Mrs. Rice, Eva Donaldson, Mabel Suffel and Edna Annable.

The collection was taken amounting to $20.45. A vote of thanks was extended to those who helped in making the generous collection. The meeting closed by repeating the Mizpah Bene-Benediction.

Mr. Allan Preston, of Maniwaki, Que., spent Easter at his home here.

* * * *

Miss Olive Gibb of Peterboro, spent Easter in town the guest of friends.

* * * *

Mrs. E. J. Christie and son, Fred, spent part of Easter week in Cornwall.

* * * *

Miss Jennie Empey of Verdun, Que., is spending the holidays at her home here.

* * * *

Mr. and Mrs. James Gibb, of Peterbor, spent Easter in town the guest of friends.

* * * *

Dr. and Mrs. Arnold Sherwood spent Easter with their parents at Smiths Falls and Delta.

* * * *

Mr. F. M. Cass spent the week-end in Toronto the guest of his brother, Mr. Ronald Cass.

* * * *

Mr. and Mrs. Andrew Carruthers had dinner with Mrs. Bruce and family a few days ago.

* * * *

Master Harold Coons of Cornwall, is spending some time at the home of Mr. and Mrs. E. J. Christie.

* * * *

Mrs. Mary E. McLaughlin, of Montreal, is spending a few weeks here with Mr. and Mrs. Geo. E. Earle.

* * * *

Mrs. R. L. Suffel and daughter, Mabel are spending a few days this week the guest of friends in Ottawa.

* * * *

Mr. and Mrs. H. Baldwin and family of Toronto, spent Easter the guests of Mr. and Mrs. F. F. Davidson.

* * * *

Mr. Dwayne Bruce is spending his Easter holidays with Mr. and Mrs. Andrew Carruthers, Nation Valley.

* * * *

Miss Irene Weir of Kingston, is spending a few days in town the guest of Misse Ida and Emma Gardner.

* * * *

Mr. Hubert Quart, of Carleton Place, was the guest of his parents, Mr. and Mrs. Jay Quart over the week end.

* * * *

Mrs. F. J. Rennison, of Toronto, spent the Easter week end, the guest of her parents, Mr. and Mrs. John Moffatt.

* * * *

Miss Rebecca Stenhouse of the High School staff, is spending the Easter holidays at her home in Limonges, Ont.

* * * *

Mrs. Ward Smith and son, Stanley, of Chesterville, spent last Saturday evening with her sister, Mrs. Jack Bruce.

* * * *

Mr .and Mrs. Ray Sereney and daughter, Shirley, of Braeside, Ont., spent Easter the guests of Mrs. Robert Bell.

* * * *

Mr. and Mrs. Henry Greer of Oxford Mills, spent Easter with the latter's parents, Mr. and Mrs. Charles Sharpe.

* * * *

Little Mary Ann Christie is spending Easter week in Williamsburg at the home of her uncle, Mr. W. J. Johnston.

* * * *

Mr. and Mrs. Frank Williamson and Mrs. A. J. Wheeler, of Cornwall were Easter guests of Mr. and Mrs. J. Elnaugh

* * * *

Mr. Lloyd Rowat of Mallorytown, spent the week-end in town the guest of his parents, Mr. and Mrs. W. A. Rowat.

* * * *

Miss Belle Elliott of Port Arthur, spent the holiday season in town, the guest of her mother, Mrs. Frank Elliott.

* * * *

Mr. Rupert E. Helmer, of New Liskeard, Ont., is spending the holidays the guest of his parents, Mr. and Mrs. Karl Helmer.

* * * *

Mrs. H. McKercher and daughter, Doreen, of Toronto, are guests of the former's sisters, Misses Tottie and Winonah Reveler.

* * * *

Mrs. Thos. Harbison, of North Gower, spent a few days this week, the guest of her daughter, Mrs. E. F. Kellogg, and Mr. Kellogg.

* * * *

Misses Betty and Frances Carkner, of Ottawa, spent part of their Easter holidays here with their grandparents, Mr. and Mrs. J. Barrigar.

* * * *

The monthly meeting of the Women's Auxiliary of St. Matthias' Church will be held on Thursday, April 28, at 2.30 p.m. at the Rectory.

* * * *

Mr. and Mrs. C. B. Timmins, Mr. and Mrs. Wm. Hitsman and Mrs. R. Forrester spent Sunday in Ottawa the guests of Mr. and Mrs. G. G. McEwen.

* * * *

Mr. and Mrs. Preston Timmins, Donald and Mary, of Kingston, are spending this week the guests of the former's varents, Mr. and Mrs. C. B. Timmins.

* * * *

Mr. and Mrs. Roy Annable, Doris and Dorothy, and Mr. John Cameron, of Cornwall, spent Easter with Mrs. Chas. Annable and Mr. and Mrs. Herbert Robinson.

* * * *

Miss Stella O'Neil, who has been on sick leave during the past seven weeks, has again resumed her duties as senior operator of the local Bell Telephone exchange.

* * * *

M. T. Elmore Carkner, of the firm of Geo. Rhodes & Co., of North Bay, spent Easter with his parents, Mr. and Mrs. A. D. Carkner, at Ormond, and with friends in Ottawa.

* * * *

Mr. and Mrs. D. R. Roughton and son, Stephen, of Kingston, were week-end guests of Mrs. James H. Ross. On their return, they were accompanied by Mrs. Ross who will spend a few days this week in Kingston.

* * * *

Mr. and Mrs. H. G. Francis, of 506 Gladstone Ave., Ottawa, Mr. and Mrs. John G. Francis of Winchester, and Mrs. Floyd Crowder, of Nation Valley, spent Easter with Mr. and Mrs. D. E. Francis at Mt. Kisco.

* * * *

Dr. and Mrs. Howard Justus and family of Saskatoon, Sask., arrived here last week and will spend some time in this district. Dr. Justus is at present convalescing after a serious and protracted illness.

SPECIAL SPRING Sale of Cars

The CAR you want
The PRICE you want
The GUARANTEE you want

LOOK AT THESE R & G SPECIALS

USED CARS & TRUCKS RENEWED R&G GUARANTEED ALL MAKES

FORD 1937 DeLuxe Sedan, with radio and heater, $825.00	WILLYS 1931 Coupe $250.00
FORD 1936 Touring Tudor, with heater and 2 new tires $650.00	FORD 1930 Sedan $240.00
FORD 1935 Tudor, heater $550.00	FORD 1930 Coach, fender well in good condition $215.00
FORD 1935 Tudor $550.00	FORD 1930 Coupe $190.00
FORD 1934 DeLuxe Fordor Sedan, with heater $525.00	CHEVROLET 1929 Coupe ..$150.00
FORD 1934 DeLuxe Coach $475.00	FORD 1929 Coach $125.00
FORD 1933 Coach $400.00	DURANT 1929 Sedan $150.00
PLYMOUTH 1933 DeLuxe Sedan, with heater, $400.00	PLYMOUTH 1929 Coupe ..$150.00
CHEVROLET 1931 Sedan, with 6 wheels, $300.00	TRUCKS
FORD 1931 DeLuxe Coach $250.00	1933 Chevrolet 2 ton, 157 inch wheel base, stake body $400.00
PLYMOUTH 1931 Sedan ...$250.00	1929 Ford 1 ton truck, with stake body, $125.00
PLYMOUTH 1931 Sedan, completely overhauled, $260.00	HORSE
	One horse priced for quick sale, suitable for light work $45.00

● Today's the day to take your choice of these fine used cars! Prices are low. We have a wide selection of cars and trucks with the R & G label—*renewed* and *guaranteed* for trouble-free service. Every one with a 2-day money-back guarantee and a 50-50 warranty against mechanical defects for 30 days after purchase. Come and see them *now*.

LANNIN'S GARAGE

Sales Ford Service

WINCHESTER and CHESTERVILLE

SPECIAL!
—NEW—
"COSTUME JEWELLERY"
Specially Priced
$1.00

JOHN BURKE
Successor to J. A. McDougall
FINE WATCH REPAIRS
Distributor
BULOVA AND WESTFIELD Watches
PHONE 66 -:- WINCHESTER

"A Service devoted to the Care and Preservation of Eyesight."

WM. HILL
REGISTERED OPTOMETRIST
In Attendance At
JOHN BURKE'S JEWELLERY STORE
SATURDAYS 4 to 11 p. m.
and
BY APPOINTMENT ONLY ON TUESDAY and THURSDAY EVENINGS 6 to 11 p.m.
Phone or Call for Appointments.

Spring House Furnishings!

If you are thinking of replacing some of your old furniture with modern furnishings, drop in and inspect our stock before purchasing elsewhere. We carry a complete line of home furniture in newest designs and our prices are reasonable. A visit to our store will convince you that this is the place to buy furniture.

J.L. DIXON, Furniture Dealer

TELEPHONE 13, WINCHESTER, ONT.

Funeral Director - Packard Ambulance Service