The Leader

XXIII, No. 33 MORRISBURG, ONT. FRIDAY, SEP. 5, 1924

THE UNITED FARMERS CO-OPERATIVE COMPANY LIMITED TORONTO, ONT.

Binder Twine

We still have a good supply of Twine left. Get what you need for your corn crop.

CORN

Our Argentine Corn will be here in about a week. The price is below what we can offer at today.

EGGS

Prices remain steady and we aim to pay the highest price going. Be sure to get our quotation before selling.

SALT

We wil be purchasing another car of salt in a few weeks. In the meantime get your requirements now. Special prices to dealers.

Flour & Feed

Our stock of Feed and Feed Grains is still large, and bought below present prices. We are giving our customers the advantage of our fortunate purchase in these lines.

THE UNITED FARMERS CO-OPERATIVE CO. LIMITED
MORRISBURG, ONT.

SCHOOL OPENED THIS WEEK

Have you got a new Eversharp Pencil, only $1.00

Or a genuine Wahl Fountain Pen just as good as the Eversharp Wahl Pencils.

FREE

ONE EVERSHARP ERASER WITH EACH BOX OF LEADS ..... 15 Cents.

Harvesters' Binder Whips

A real Binder Whip, measures 13 ft from end to tip
Reg. $1.25, Special price 98 cts.

R. H. BRADFIELD & CO.
THE HARDWARE STORE—OPPOSITE ST. LAWRENCE HALL
MORRISBURG — ONTARIO

BODY OF BEATRICE CONVERSE RECOVERED

The body of Miss Beatrice Converse, aged 16, of Fort Jackson, who was drowned while swimming in the St. Lawrence River near Waddington Tuesday of last week, was found on Monday at Lancaster, 43 miles from where she was drowned. It was floating in the river and was found by a man named McCarthy of Lancaster who was coming up the river in a small boat. It is said to be unusual in river annals for a body to drift so far from the scene of the drowning. Before reaching Lancaster it had to pass through the Long Sault Rapids.

MYERS—HALLIDAY

The marriage took place at the Methodist Church, Prescott, Thursday evening, August 28th, at eight o'clock, of Miss Norah Halliday, daughter of Mr. A. M. Halliday of Prescott, to Mr. Arnold Myers of Rouses Pt., N.Y., son of Mrs. Myers and the late G. E. Myers of Morrisburg. The ceremony was performed by the Rev. G. Wells Fisher. The bride, who was given away by her father wore a navy blue crepe frock trimmed with white and a black velvet and satin hat. She also wore the groom's gift, a brown fox fur, and carried a shower bouquet of Ophelia roses. The bride was attended by her sister Miss Isabell Halliday, as bridesmaid, who wore a black canton crepe frock, and black velvet hat and carried an arm bouquet of deep pink roses. The groom was attended by his brother Mr. George Myers of Morrisburg. The groom's gift to the bridesmaid, was a mesh bag and to the bestman a Duo-Fold Fountain Pen. After the ceremony, the party returned to the bride's home where a dainty supper was served to the immediate members of both families. Later Mr. and Mrs. Myers left on the midnight train for Toronto and Lansing Mich. On their return they will reside in Rouses Point, N.Y.

WARNER—COOKE

St. Pauls Church, Aultsville, was the scene of a very happy event on Thursday morning, August 28, when Olive Pearl Cooke, only daughter of Mr. and Mrs. Silas O. Cooke of Osnabruck Centre, was united in marriage to Henry Samuel Warner, only son of Mr. and Mrs. George Warner, Northfield Station. The ceremony was performed by Rev. C. A. Bender, Rector in the presence of immediate relatives of the bride and groom. The bride, who was unattended, was given away by her father, and looked charming in a gown of powder blue georgette embroidered and beaded with brilliants over silk, and wore black satin slippers, and carried a bouquet of sweet peas and maiden hair fern. Immediately after the ceremony the happy couple and their friends motored to Cornwall, where they took the C.N.R. train for Toronto, Niagara Falls and Buffalo. The bride travelled in a suit of navy blue poiret twill, blue georgette blouse embroidered with gray silk and slippers and hat to match. They were liberally showered with rice and confetti as they left the church and also as they boarded the train. The groom's gift to the bride was a pearl necklace.

TWO MEN SERIOUSLY INJURED IN CAR ACCIDENT

Suffering from serious injuries sustained in a motor accident which occurred at noon on Tuesday on the Provincial Highway two miles east of Prescott Ralph McIntosh and Russell Good, both of Kemptville, are patients at the General Hospital, Brockville, to which they were rushed following the accident.

McIntosh is a commercial traveller in the employ of Messrs Grant, Holt & Graham, Ottawa, and Good a painter and paperhanger in Kemptville. On Tuesday morning the two set out for Prescott wihh the purpose of crossing the St. Lawrence a that point and proceeding to Montreal by the United States side of the river. McIntosh, the driver, it appears, lost control of the car, possibly because of a defect in the mechanism, with the result that it left the road and crashed into a pole of the Hydro-Electric transmission line, being badly wrecked. Both of the occupants were seriously hurt.

McIntosh was found upon examination to be suffering from a fracture of the left thigh, a compound fracture of the same leg at a lower point and from severe cuts about the arms and legs. He is in a semi-conscious condition and may be hurt internally. Good is the more seriously injured of the two. He is badly cut about the head and face and it is thought may have sustained a fracture at the base of the skull. He has been unconscious since the accident. Removal of McIntosh's left leg may be found necessary.

SPECIAL BUS

A special Bus will leave Morrisburg for Ottawa on Thursday, at 8.30 p.m. to accommodate those wishing to attend Ottawa Fair. The Bus will leave Ottawa in the evening at 10 p.m., Standard Time, or 11 p.m. Daylight Saving Time. Return fare $3.50. ap

MR. ALLEN DEEKS

After about six weeks' illness, Mr. Allen Deeks, a highly esteemed resident of this community, passed peacefully away at his late home, on Friday, August 22nd, at the age of 77 years The loss of a kind and loving father and husband has brought much sorrow to his family and to the community ,as a whole.

The funeral service, which was held on Monday afternoon, was conducted by Rev. Lawson, assisted by Rev. J. H. Millar. Rev. Edwin Flagg conducted the burial service. The large number of relatives and friends who attended the funeral, and the beautiful floral tributes testtified to the esteem in which deceased was held by those who knew him best.

He is survived by his wife and two sons, Ernest and Alfred; also eight grandchildren, all of whom were present at the funeral.

Interment was made in Fairview cemetery.

AVONMORE W. C. T. U.

The meeting was held in the Methodist Church. The Bible lesson on "The Principle of Stewardship" by our Superintendent of Systematic Giving, contained many convincing truths from God's Word on this important subject. Not only money but every gift of God, is received in trust for His use. Man is not an owner, but a trustee. God being the one original and inalienable owner. Our Lord's teaching as to money gifts, if obeyed, would forever banish all limitations on Church work, and all concern as to supplies. Should these teachings be translated into living, the effect upon benevolent work and our own spiritual character would be incalculable. Twice during the year Mrs. Lang gives us a Bible Lesson on this subject. May we not be among those who know their Master's will, but do not do it. Messages from our provincial president and advisory president regarding prayer and practical work in the present campaign were read. Every member is urged to heed Mrs. Pugsley's request to consider Nehemiah 4:9 and follow his example, pray and watch day and night against the enemy. The convention call to the forty-seventh annual meeting of the provincial W.C.T.U. to be held in St. Catharines Ont., from Sept. 29 to Oct. 3, was read. The keynote will be prayer and preparation for the coming vote. For the educational half hour a questionaire on the prohibition situation throughout the Dominion, prepared by Lancaster Union brought to us many facts encouraging and otherwise warning electors of Ontario to be up and doing, lest we reap a harvest of blood and tears and everlasting shame. "Sin is a reproach to any people."

Press Superintendent.

HUGE CAKE FOR BASKETBALL WEDDING

(Montreal Star)

When the "Commercial Grads" Olympic girls' basketball team, of Edmonton, arrives in Montreal this evening from Wembley, they will proceed without delay to the Mount Royal Hotel, where Miss Winnie Martin, one of the girl stars, will be quietly married.

Especially for the occasion a huge and glorious wedding cake has come all the way from Edmonton, where it was made by Hepburns, Limited, (formerly of Morrisburg), at the request of the girls' supporters. The cake is a masterpiece of the confectionery art, finished in a white icing, and standing about 18 inches on its base. On the top layer are the figures of the bride and groom, and around the side, the girls of the team are easily recognizable. Percy Page, the coach, is seen kneeling at the base of the cake.

The wedding ceremony will be held in the Mount Royal Hotel and will be immediately followed by the wedding breakfast with the great cake in the centre of the table.

MOTOR BOAT AND SKIFF ARE SEIZED BY PATROLMEN

A motor boat and a skiff which, it is believed, was used to convey liquor from the motor craft to the shore, with twenty--five cases of beer and a case of whiskey, were capured from three men this week near White's Point, two and a half miles east of Waddington, in the St. Lawrence by border patrolmen. Two others who are involved are claimed to have hired him to tow the skiff.

HOSPITAL PATIENT DROWNS

Harry Armstrong, aged 35 of Ottawa, a patient at the Ontario Hospital for the Insane, Brockville, met death by drowning on Tuesday in the St. Lawrence a short distance off shore. Armstrong walked into the water and was observed swimming about 50 yards from shore by a privileged patient who shouted a warning toward shore when he sank in comparatively shallow water. An inquest has been opened.



Valve-in-head engine-*of course*

Four-wheel-brakes -*of course*

-*and* Low pressure tires

You must see it-yourself!

W. H. Fetterly, Morrisburg, Ont.

Central Meat Market

The Store of Quality & Service

Choice Western Beef, Pork, Veal and Lamb. All kinds of Smoked and Cured Meats and Lard, Poultry, Fish and Canned Goods. Vegetables in Season. Butter and Eggs. All at CLOSEST PRICES

W. J. FISHER & SON
CENTRAL MEAT MARKET

FARM FOR SALE

Good Dairy Farm of one hundred acres offered for immediate sale together with this year's crop in order to close an estate. Good Soil, small bush, good house and barns. Not much money required. For particulars apply to Albert Becker, Williamsburg or Arthur Flynn, Morrisburg.

ARTHUR FLYNN Morrisburg Ont.

Incorporated 1855
CAPITAL - $4,000,000
RESERVE - $5,000,000
OVER 120 BRANCHES IN CANADA

THE MOLSONS BANK

Open a Savings Account to-day in your baby's name, and deposit a dollar a month regularly. It is surprising how quickly this regular deposit will create a fine nest egg. Savings Departments at all branches.

Morrisburg branch ..... H. E. PAULL, Manager.
Williamsburg branch ..... W. B. COLLES, Manager
Aultsville branch ..... G. M. WHITNEY Manager.

The Fine Qualities

of

"SALADA"

H453

GREEN TEA

cannot be adequately described but they can be appreciated in the teacup.

FREE SAMPLE of GREEN TEA UPON REQUEST. "SALADA," TORONTO

Jack's Adventures

BY LURA E. BENNETT.

PART III.

Maida's windows were finished, and it was mail time. Jack was nowhere to be seen.

Mr. Carleton received a letter from his wife. "Your mother is coming on the 5.35 to-night, Maida. You will meet her?"

"Gladly," she answered. "My, won't it seem good to have mother home?" Her father agreed that it would. "I will have Jackson clean the car, I think," she added, but no Jackson answered her call. However, the sound of the dinner-horn brought him.

"Where were you when I called, Jackson?" she asked, as they were sitting down at the table.

"Really, I do not remember. I have been cleaning the barn."

Mr. Carleton glanced from one to the other, and noticed that the young people never looked at each other.

"I peeked into the pantry cupboards this morning and I thought they looked rather bare," said Mr. Carleton. "You had better start early enough to visit the food shop, and lay in a new supply."

When the meal was over, Mr. Carleton laid $11 by Jack's plate. "I always pay my help on Saturday," he said, with a humorous look in his eyes.

"Thank you, sir," answered Jack, "and, Mr. Carleton, if it isn't objectionable to Miss Carleton, have I your permission to ride into town? I wish to make a few purchases," he added, fingering his money—the first he had ever earned.

Mr. Carleton laughed, but the reference to his permission, raised Jack considerably in his estimation. "Fix it up with Maida. I have no objections."

"Who is going to fix up what, with me?" the girl asked, as she entered the room.

"May I accompany you to town?" Jack inquired, his eyes full upon her.

"Under one condition. That you clean up the car a bit," she replied, but would not meet his eyes. With an undefinable feeling, Jack went to do her bidding.

That Saturday morning, Big John Allen felt that he could stand it no longer. He was really worried about Jack, so he went to see Dudley Martin. "I say, Dud, do you remembr where you lost Jack?"

"I surely do, Mr. Allen," answered Dudley. "It was—"

"Look here, Dud," he interrupted. "You busy to-day?" Dudley shook his head and Mr. Allen continued: "Will you take me out there? Perhaps we can find some trace of him."

"Certainly I will," returned Dudley. "It will be a good chance to try out my new roadster. I'll stop at your house in half an hour." Mr. Allen hurried home.

"Dud and I are going to see if we can find some trace of Jack," he told his wife.

"Oh! John, I am so glad," she said. "Really, I have been terribly worried."

"Do not be surprised if we do not return to-night," he said, as he waited for Dudley. "If I learn anything, I will telegraph. There is Dud," as a horn sounded three times.

It was nearly one o'clock when Dudley began to slow down. "We are just about to the place where Jack deserted me, while I went back for gas," he said, and shortly after, brought the car to a stop.

Mr. Allen got out of the machine and walked about. He looked across the fields at the large white farmhouse. "Suppose they could tell us anything?" he asked.

"I hardly think so. Better go back to the town. Jack would not bother to go to a farmhouse."

It was just then that Maida called to Jack. "It is time to get ready, Jackson."

As he was going to the house, he looked across to the main road, and saw a car standing in the identical spot that Dudley's had stood, when he, Jack, had deserted. Two men were walking about. "That spot must be 'hoo-doo'd,'" he thought, and entered the house.

Jack found his one fine shirt, beautifully laundered, lying across the bed. "The little wonder," he whispered, as he picked it up. His clothes, brushed and pressed, hung in the small closet. There was a wonderful darn in the toe of one of his silk socks.

He went downstairs feeling absolutely satisfied with his appearance. Maida was waiting for him, looking very trim and dainty in her white dress.

"I must owe you more than thanks for the wonderful condition in which I found my wearing apparel," he said, as they climbed into 'Liz.'

"I am afraid I should have been ashamed of you, had something not been done to them," she answered, as she pulled the self-starter. "Really, you left your clothes in a regular heap; and by the way, you wear very expensive clothes for a 'hired man.'"

"Well-er-I-you see, they were given to me," he stammered.

"Oh! they must have belonged to a millionaire," then her attention was centred on the road ahead.

Secretly, Maida felt proud of the tall, muscular, nice looking, well-dressed young man beside her. And, just as secretly, Jack felt proud of the daintily clad, attractive, brown-eyed girl with whom he was riding.

Town was reached, the purchases were made and stacked in the car.

"What shall we do to pass the time until your mother comes?" Jack asked. "Could we go to a movie?"

"Yes, if we cared to," she answered, so "we" headed for the theatre.

Big John Allen had dexterously questioned many different people in that town, in regard to his son, but no one knew. "I shall ask in this store, and if I can learn nothing here, I will telegraph his mother," he told Dudley, who was patiently waiting for him.

"No use, Dud," Big John stated when he returned. "I've nothing to do now, but send a wire home, then we can plan something else."

It lacked a few minutes to train time when Jack and Maida left the theatre and reached the station.

While they were waiting Maida asked: "Is your name really Jackson?" Jack nodded. "Mr. Jackson?" she persisted. Again he nodded.

The door behind them opened and an elderly man entered. He stared at the couple. Casually, Jack turned, and faced—his father! Maida turned and stared from one to the other. Big John looked from his son to the girl.

Jack was the first to recover. "Hello, dad!" he said, and taking Maida's arm, led her across the room. "May I present my father, Mr. Allen, to Miss Carleton, my future wife?"

Big John gasped; Maida gasped, and her face turned a rosy hue.

Slowly John Allen extended his hand, "Glad to meet you," he said, gruffly. The incoming train claimed Maida's attention, and she left them unceremoniously.

"Well, young man!" Big John loomed. "What sort of play is this?" Before Jack could answer, Maida returned in company with her mother.

Mrs. Carleton looked sharply at Mr. Allen. "I really believe this is Big John Allen!" she exclaimed.

His face underwent several changes. "Jiminy crickets! and you are—used to be—Mary Wood. You married 'Lucky' Carleton!"

Maida and Jack exchanged glances. What did it mean?

"How came you here?" Big John's voice was cordial as he shook hands with Mrs. Carleton.

"My uncle left me his farm near here, so Luckman and I moved on," she replied. Then she turned to Jack. "And this young man?"

Big John laughed and gave Jack a resounding blow on the shoulder. "My son. Introduced this young lady as his future wife." He shook with laughter. "I accept you, my dear."

Maida had recovered and answered with some spirit: "I haven't accepted him yet."

"Mercy on us!" exclaimed Mrs. Carleton, wondering how the young people had become acquainted while she was gone. "Where are you stopping, John?" she asked familiarly, for she had known him intimately when they were woung.

"Bless my soul!" he exclaimed, as though just recalling something that had slipped his memory. "I must wire my wife that the boy has been located. He gave us quite a fright. And Mary," he was answering her question, "I would be glad to stop over Sunday with you, if I may. I should like to see 'Lucky' again, too. Moreover, I think this young couple should be given a chance to explain their acquaintance," and his eyes twinkled as he looked from Jack to Maida.

When he returned after sending a message to his wife, it amused him to hear Jack say to Maida: "It must be milking time, don't you think?"

Big John's shoulders were shaking and Mrs. Carleton's lips were twitching as they followed the young couple outside. Jack did not notice the spick and span new roadster that waited by the curb. Neither did he see the occupant who straightened up and leaned forward as the party drew near. "You base deserter!" exclaimd Dudley Martin, as his feet touched the curb, almost at Jack's side.

"Hello, Dud," said Jack, a broad grin on his face. "Is your gun loaded? But I say, Dud, I hope you will let me live a little longer—until a very important matter is settled." Then he proceeded to introduce the now surprised Dudley to Mrs. Carleton and her daughter.

"It is a shabby trick, Dud, to get you away off here and dismiss you, but I am staying the week end with some old friends, Mrs. Carleton and her family," said Mr. Allen.

"That is all right, Mr. Allen," returned Dudley, his eyes on Jack and Maida. "Shall I return for Mrs. Allen and Grace?"

"Not just yet, Dud. Perhaps that may happen later," returned Mr. Allen, with a grin in Jack's direction. "I'll see you Monday?"

Dudley nodded, and after a few words with Mrs. Carleton and Maida, entered his car and drove away.

The Carletons' "Liz" was pretty well packed, but they climbed in, and were soon home.

Big John watched his son with great amusement, and when Jack came downstairs in overalls, blue work shirt and heavy shoes, he haw-hawed loudly. "Laugh, dad," grinned Jack. "I don't care. I am a 'regular' farmer. I can milk, plow, and—"

"Yes," Maida interrupted entering the room dressed for her home work. "Yes, Jackson is really a wonderful 'hired man.'"

"Hired man!" echoed Big John, between roars of laughter. "But see here, Jack, I would like to know how you became 'Lucky' Carleton's hired man."

"All in good time, dad," returned Jack. "Now, those cows must be milked," and he left the room.

Maida followed him. Her thoughts and feelings were in a turmoil. "His future wife," she whispered, and blushed at the thought.

Jack watched her as she came, his heart beating madly. As Maida entered the stable door, he took her arm. "Maida," he entreated, softly, drawing her all the time nearer. "Maida," he repeated, holding her close. "You *are* going to accept me, are you not?"

"Yes, I think I will, now."

(The End.)

LEMON PIE.

Mrs. Arthur Roe sends this recipe for a very fine lemon pie that is made with bread crumbs:

One cupful of sugar, 1 cupful of cold water, 1 cupful of bread crumbs, juice and rind of one lemon, 2 eggs, pinch of salt, 2 tbsp. butter.

Cover the bread with the water and leave to soak for twenty minutes. Add the egg yolks slightly beaten, juice and grated rind of lemon, melted butter, salt and sugar. Mix all thoroughly.

Line a pie pan with good pastry and pour in the filling. Bake thirty minutes in a moderately hot oven, cover with meringue made of the whites of the two eggs and two tablespoonfuls of sugar; brown lightly.

For Sore Feet—Minard's Liniment.



Making wash day pleasant—

Just use Rinso where you used to use bar soap—for soaking, boiling, or in your washing machine.



THE hardest part of wash-day, rubbing, rubbing, rubbing, has given way to the new method of soaking the clothes clean with Rinso. This wonderful new soap gently loosens the dirt and a thorough rinsing leaves things white and glistening as you never could get them before.

Only spots where the dirt is ground-in, such as neck bands, cuff edges, and the like need a light rubbing, and a little dry Rinso rubbed on these spots quickly makes the dirt disappear.

Rinso is sold by all grocers and department stores

Rinso

R-4-23 MADE BY THE MAKERS OF LUX

The Woman of To-Day

TOMATOES HAVE ALL THE VITAMINES.

Do you know that the greatest vegetable in the world is—the tomato? It is the richest of all foods in vitamines and in natural health acids which aid in keeping the stomach and intestines in condition.

Medical authorities tell us in just so many words that tomatoes not only have all the vitamines, but actually more of them than any other fruit or vegetable and in the form which nature uses the most.

This is the season of the year when your garden is yielding amply of this fresh vegetable. When the family becomes tired of having them sliced or of other usual ways of serving, try one of these "out of the ordinary" recipes.

Tomato Butter—Scald 20 pounds of ripe tomatoes and remove skins. Put them into a porcelain lined kettle with eight pounds of apples, pared, cored and quartered. Stand over a moderate fire to cook slowly for an hour, stirring occasionally; then add 8 pounds of sugar, the juice of 4 lemons and one tablespoonful of powdered ginger. Cook, stirring continually, until of the consistency of marmalade. Can as for jell.

Tomato Chowder—6 large ripe tomatoes, or 1 can, 1 pt. or 1 can corn, 1 cup chopped celery, 3 tb. butter, 1 large onion, 4 hard boiled eggs, 4 slices whole wheat bread, 3 tb. flour, salt, pepper. Peel the tomatoes, cut them into halves and press out the seeds. Cut each half into quarters. Put these with the corn, celery and onions into a kettle. Cover and simmer one-half hour. Dice the bread and toast in an oven until crisp. Rub the butter and flour together. Add to the kettle and stir until smooth and boiling. Slice the eggs and put them in a tureen; pour in the chowder and put the toast on the top.

Cup Baked Tomatoes—Put small peeled tomatoes into custard cups. Stand the cups in a baking pan. Remove from the oven and with two forks open the tomatoes carefully in the centre as for baked potatoes. Put in salt and pepper and a half teaspoonful of butter.

Tomatoes Stuffed with Corn—6 large tomatoes, 4 ears corn, 2 tb. butter, 2 tb. cream, salt, pepper. Boil the corn three minutes. Cut a slice from the stem end of the tomato and scoop out the seeds. Score the corn down the centre of each row of grains and with a dull knife press out the pulp. Add, salt, pepper, cream and butter melted. Fill the tomatoes, put on the lids removed and bake 30 minutes in a quick oven.

"AN APRON FOR THE BOY."

When "Brother" has to wipe dishes for "Sister," there is usually trouble. How he does hate to do girl's work! And should some of his chums call around and catch him draped in one of mother's long aprons, his masculine dignity is greatly offended.

A mother who realized her son's feelings in regard to such a situation made for him a black sateen apron, modeled on the style of those worn by mechanics and blacksmiths—an apron having a strap fastening in the back with a buckle, holding the skirt part smooth and secure. There were neither buttons, ties nor fulness. It was a real man's work apron. Thereafter no objections were heard at dish-washing time. Brother was no longer ashamed to meet his boy friends. It was not the work he detested; it was being compelled to "look like a girl."

The plan is well worth trying by any mother with a boy helper. The apron may be of sateen, denim, duck or waterproofed material—it does not matter of what it is made so long as it is dark in color and fashioned to suit his masculine taste.

Minard's Liniment Heals Cuts.

Natural Supposition.

"Caterpillars are the most voracious of all living creatures," said a naturalist. "In a month a caterpillar will eat about 600 times its weight."

Whereupon an old lady who was somewhat deaf, interposed, "Whose boy did you say he was?"

Remember always to keep a dish of water where your dog and cat and other pets can reach it, especially in hot weather.

Clever Mother.

Julian sought information from his father as to what one calls a person who "reads heads."

"A phrenologist, my son," said dad.

"Gee!" exclaimed Julian, "then mother must be one of 'em! She felt of my head this afternoon and said right away, 'You've been swimming!'"

It is easier to go without a coat than without a friend.—Jenkins L. Jones.

CLEAN SEED GRAIN

Fanning Mills—I supply screens, wire cloth, zinc, repairs—Chatham Fanning Mills and other makes. Incubator supplies; Thermometers.

MANSON CAMPBELL, Chatham, Ont.

Mustard is valuable in the diet

Did you know that mustard not only gives more zest and flavor to meats, but also stimulates your digestion? Because it aids assimilation it adds nourishment to foods.

but it must be Keen's 229

CREAM

Ship your Cream to us and obtain the best results with highest price for number one quality. Daily returns, cans supplied, and express charges paid. Write for cans now.

BOWES CO., Ltd. - TORONTO

KELSEY Healthy HEAT

Kelsey Heating is *Right* Heating

The Kelsey warm air generator will heat every room in your house. It is easy to operate and costs less for fuel than any other heating method.

Heats both small and large houses with equal satisfaction

WRITE FOR PARTICULARS

CANADA FOUNDRIES & FORGINGS LIMITED

JAMES SMART PLANT

BROCKVILLE ONT.



ONTARIO COLLEGE OF ART

Grange Park · Toronto

DRAWING · PAINTING · MODELLING · DESIGN

DIPLOMA COURSE · JUNIOR COURSE

TEACHER'S COURSE · COMMERCIAL ART

G·A·REID R.C.A. Principal

Session 1924-5 Opens October 6th

For Prospectus apply to Registrar

Cook with This Ware It Uses Less Fuel

Save money by using SMP Enameled Ware cooking vessels. They use less fuel. To satisfy yourself try this convincing test in your kitchen. Take an SMP Enameled Sauce Pan and one of equal size made of aluminum, tin or other metal. Into each pour two quarts of cold water. Place each sauce pan over the fire. The water in the SMP Enameled Sauce Pan will be boiling merrily when the water in the other is just beginning to simmer. Save your money. Use

SMP Enameled WARE

"A Face of Porcelain and a Heart of Steel"

Three finishes: Pearl Ware, two coats of pearly-grey enamel inside and out; Diamond Ware, three coats, light blue and white outside, white lining. Crystal Ware, three coats, pure white inside and out, with Royal Blue edging.



168

WRIGLEY'S

after every meal

Cleanses mouth and teeth and aids digestion.

Relieves that over-eaten feeling and acid mouth.

Its l-a-s-t-i-n-g flavor satisfies the craving for sweets.

Wrigley's is double value in the benefit and pleasure it provides.

Sealed in its Purity Package.



WORST STORM IN YEARS PLAYS HAVOC WITH SHIPPING ON NOVA SCOTIA COAST

Many Boats Missing in Gale Which Sweeps Maritimes—Passengers of Aspy Endure Hardships After Perilous Rescue.

A despatch from Halifax, N.S., says:—With sections of the Nova Scotia coast strewn with wreckage; with vessels failing to reach their destinations; with no hope that the crew, six all told, of the three-masted schooner Anna MacDonald, portions of which have come ashore on the lonely Prospect Ledges, near here, were alive; with the American cruising yacht Shanghai wrecked off White Point Bluff, Canso, but her company heroically and miraculously saved; with the coastal steamer Aspy wrecked at Neil's Harbor, Cape Breton, but with her crew and passengers, numbering about 70, rescued, and with a man drowned at Yarmouth when the schooner Lizzie E. was driven ashore on the Yarmouth bar, it became apparent on Thursday that the storm which swept over this Province Tuesday night took a heavy toll of life and shipping.

Not for years has such surf piled up along the ledges and shoals and headlands of the Province, dashing its victims to destruction.

The schooner Julia F. C., Captain Devons, which was reported abandoned and about to become a total wreck near the Bird Rocks, sailed into port just as several craft were about to be despatched in search of her. The Captain stated his crew were dead tired with fighting the storm and were sound asleep in their bunks when hailed by the vessel that brought the news of their peril to Sydney and did not hear either hails or whistles.

The coastal schooner Lady Thorburn, Captain M. Pearson, broke her anchor chain and became a complete wreck on the rocks at South L'Ardoise.

A despatch from Sydney, N.S., says:—The rescue of the passengers of the coastal steamer Aspy when she struck on Long Point, Neil's Harbor, Cape Breton, Tuesday evening, was touch and go, according to details drifting in slowly from the North.

The first boat lowered was smashed by seas against the ship's side and a reef. The others met with more success. The 23 passengers, incdluding 15 women and children, had a perilous passage over the boiling surf to a ledge at the foot of the cliffs. With the aid of the Aspy's searchlight, a cove was discovered, and entering this the party clambered to the top of the cliff, where they spent the night far from human habitation. With daylight the seamen in the party found a road, by which all made their way to Neil's Harbor.

Captain Yorke and the mate are still aboard the Aspy awaiting the arrival of other boats of the same fleet, which will attempt to salvage the baggage and some of the cargo. The vessel is split open, her stern is gone, and although there are 15 fathoms of water at her bows the middle of the ship is stuck fast among the rocks.

A despatch from Gloucester, Mass., says:—The fishing schooner Dorcas was reported swept aground on the coast near here on Thursday night. Her captain was reported to be dead as a result of the accident. Details of the reported wreck were not available.



Three leading Germans who helped to consummate the Dawes agreement were (left to right): Chancellor Marx, Finance Minister Luther and Ministerial Director Herr von Schubert.

ONTARIO CONTINUES TO HOLD PREMIER POSITION AMONG THE PROVINCES

Farmers Here Receive Greater Returns Than the Earnings of Western Agriculturists.

A despatch from Toronto says:—The golden flood of wheat from the West for a few weeks each year is apt to blind Easterners to the riches at their own door. The very fact that estimates of the major Western crop vary by millions of bushels with every change in the weather makes the situation spectacular—but at the same time very uncertain. In Ontario, on the other hand, 200,000 farms are producing revenue every week in the year. There is no feverish climax, but this steady return over which the weather has relatively little control runs up a tremendous total at the end of the year, exceeding by a third the gross agricultural revenue from the leading Prairie Province, Saskatchewan. It is almost double the output of Manitoba and Alberta combined.

A year ago the total revenue received by Ontario farmers was estimated by the Dominion Bureau of Statistics at $400,511,000, compared with $576,470,000 received by their fellow-workers in the three Prairie Provinces. It is impossible to take an accurate inventory of agriculture in Ontario at any given time, as the revenue in a mixed farming province depends upon prices of dairy, poultry, and other animal and field crop products on the world markets during 365 days in the year. One is safe in concluding, however, that an increase of from 20 to 30 per cent. in total income should be received by Ontario farmers this year. Grain prices have risen over 20 per cent. and the crops on the whole promise bigger yields than in 1923. Fall wheat has averaged 27 bushels per acre, oats should run about 35, hay yielded a ton and one-half, potatoes and roots promise the best crop in years, and corn, while late, in the majority of fields should mature safely. Pastures, upon which Ontario's great live stock industry depends during the summer months, have been particularly good. Fruit growers expect at least fair returns.

Markets are even more encouraging. In every important line, save beef cattle, prices are firmer by 5 to 50 per cent. above the low point reached last spring. The demand for farms, almost non-existent a few months ago, is picking up, with many inquiries from the United States. The labor problem, formerly urgent, has now been largely solved.

Field crops should be worth $250,000,000, dairy products at least $100,000,000, the sale of farm animals should bring over $40,000,000, the poultry industry will add $25,000,000 to the farmer's income, which should total more than $450,000,000 for 1924. Ontario is still the banner agricultural province of the Dominion.

The Week's Markets

TORONTO.

Manitoba wheat—No. 1 North., $1.41½; No. 2 North., $1.36½; No. 3 North., $1.34.

Man. oats—No. 2 CW, 60c; No. 3 CW, 57½c; extra No. 1 feed, 58c; No. 1 feed, 56½c; No. 2 feed, 53½c.

All the above, c.i.f., bay ports.

Am. corn, track, Toronto—No. 3 yellow, $1.35.

Millfeed—Del., Montreal freights, bags included: Bran, per ton, $29; shorts, per ton, $31; middlings, $37; good feed flour, per bag, $2.10.

Ont. oats—No. 3 white, 50 to 52c.

Ont. wheat—No. 2 winter, $1.10 to $1.15; No. 3 winter, $1.08 to $1.13; No. 1 commercial, $1.05 to $1.10, f.o.b. nominal shipping points, according to freights.

Barley—Malting, 75 to 78c.

Buckwheat—87 to 89c.

Ont. flour—New, 90 per cent. pats., in jute bags, Montreal, prompt shipment, $6.70; Toronto basis, $6.70, bulk seaboard, nominal.

Man. flour—1st pats., in jute sacks, $7.90 per bbl; 2nd pats., $7.40.

Hay—Extra No. 2 timothy, per ton, track, Toronto, $17.50; No. 2, $17; No. 3, $15; mixed, $13; lower grades, $10 to $12.

Rye—No. 2, 87 to 89c.

Straw—Carlots, per ton, $9.50 to $10.

Screenings—Standard, recleaned, f.o.b. bay ports, per ton, $22.50.

Cheese—New, large, 20c; twins, 20½c; triplets, 21c; Stiltons, 22 to 23c. Old, large, 23 to 24c; twins, 24 to 25c; triplets, 25 to 26c.

Butter—Finest creamery prints, 38 to 39c; No. 1 creamery, 36 to 37c; No. 2, 34 to 35c; dairy, 28 to 29c.

Eggs—Extras, fresh, in cartons, 45c; extra, loose, 43c; firsts, 37c; seconds, 30c.

Live poultry—Hens, over 5 lbs., 20c; do, 4 to 5 lbs., 17c; do, 3 to 4 lbs., 15c; spring chickens, 2 lbs. and over, 25c; Roosters, 12c; ducklings, 4 to 5 lbs., 18c.

Dressed poultry—Hens, over 5 lbs., 26c; do, 4 to 5 lbs., 22c; do, 3 to 4 lbs., 18c; spring chickens, 2 lbs. and over, 30c; roosters, 15c; ducklings, 4 to 5 lbs., 25c.

Beans—Can. handpicked, lb., 6½c; primes, 6c.

Maple products—Syrup, per imp. gal., $2.50; per 5-gal. tin, $2.40 per gal.; maple sugar, lb., 25 to 26c.

Honey—60-lb. tins, 12½c per lb.; 10-lb. tins, 12½c; 5-lb. tins, 13½c; 2½-lb. tins, 14c.

Smoked meats—Hams, med., 27 to 29c; cooked hams, 42 to 43c; smoked rolls, 18 to 20c; cottage rolls, 21 to 24c; breakfast bacon, 23 to 27c; special brand breakfast bacon, 29 to 31c; backs, boneless, 36 to 40c.

Cured meats—Long clear bacon, 50 to 70 lbs., $17; 70 to 90 lbs., $16.50; 90 lbs. and up, $15.50; lightweight rolls, in barrels, $32; heavyweight rolls, $27.

Lard—Pure, tierces, 17½ to 18c; tubs, 17¾ to 18½c; pails, 18 to 18¾c; prints 20¼ to 20½c; shortening, tierces, 16 to 16½c; tubs, 16½ to 17c; pails, 17 to 17½c; prints, 18 to 18½c.

Export steers, choice, $7.50 to $7.75; do, good, $6.50 to $7; export heifers, $6 to $6.50; baby beeves, $7.50 to $10; butcher steers, choice, $6 to $6.50; do, good, $5.50 to $6; do, med., $5 to $5.50; do, com., $4 to $4.50; butcher heifers, choice, $6 to $6.50; do, med., $5 to $5.75; do, com., $3.50 to $4.25; butcher cows, choice, $4 to $4.50; do, med., $3 to $4; butcher bulls, good, $4 to $4.25; do, fair, $3.50 to $4; bolognas, $2 to $3; canners and cutters, $1 to $2.50; feeding steers, choice, $6 to $6.25; do, fair, $5 to $5.50; stockers, choice, $4.50 to $5; do, fair, $3.50 to $4.25; milkers, springers, choice, $75 to $90; do, fair, $40 to $50; calves, choice, $9 to $10; do, med., $6 to $8.50; do, com., $3.50 to $4.50; lambs, choice ewes, $12.50 to $13; do, bucks, $10.50 to $11; do, culls, $8 to $11; sheep, light ewes, $6.50 to $7.25; do, culls, $2 to $4.50; hogs, fed and watered, $10.60; do, f.o.b., $10; do, country points, $9.75; do, select, fed and watered, $11.50; do, off cars, long haul, $11.

MONTREAL.

Oats, Can. west., No. 2, 62 to 63c; do, No. 3, 60½ to 61c; extra No. 1 feed, 60c; No. 2 local white, 50c. Flour, Man. spring wheat pats., 1sts, $7.90; 2nds, $7.40; strong bakers, $7.20; winter pats., choice, $6.80 to $7. Rolled oats, bag, 90 lbs., $3.55 to $3.75. Bran, $29.25. Shorts, $31.25. Middlings, $37.25. Hay, No. 2 per ton, car lots, $16.50 to $17.

Cheese, finest Wests., 17½ to 17¾c; finest Easts., 17¼c. Butter, No. 1 pasteurized, 36 to 36¼c. No. 1 creamery, 35 to 35¼c; seconds, 34 to 34¼c. Eggs, fresh extras, 42c; fresh firsts, 36c.

Fairly good to good milk-fed calves, $8 to $9 per cwt.; light hogs, $9.50 to $10; better weights, $10.50.

FOUR MONTHS' RECORD 18,870 CANADIANS

Return to Dominion After Spell Across Border Along With 7,005 U.S. Citizens.

A despatch from Ottawa says:—During the four months of April, May, June and July of this year a total of 64,023 immigrants were admitted to Canada, and during the same period a total of 18,870 Canadians returned to this country from the United States, of which total 16,166 were Canadian-born citizens, 1,646 were British subjects who had acquired Canadian domicile, and 1,058 were Canadian citizens (naturalized).

This makes an average per month of Canadians returning from the United States in the first four months of the present fiscal year of 4,717. In April the total of returning Canadians was 4,078; in May, 4,936; in June, 4,720, and in July, 5,127.

July's total of immigration into Canada, which was 10,778, was a decrease of 23 per cent. from the same month last year, while the total of 64.023 for the four months ending July 31 was an increase of 17 per cent. over the corresponding period last year. Of the total for the four months, 33,248 were British, 7,005 were from the United States, and 23,770 were from other countries. For July this year 4,789 were British, 1,573 were from the United States, and 4,416 from other countries. There has been the usual seasonal falling off of immigration into Canada during the summer months, entries for April being the high mark, with 19,330, which was an increase of 103 per cent. over the same month in 1923.

The first shipment of Manitoba salted butter was made to England recently, comprising 99,000 pounds. After deducting freight charges, two cents per pound, the butter netted one cent per pound over the local quotation for salted butter.



Among the British scientists who are now touring Canada is Prof. S. S. Muir of Edinburg, Scotland, a famous alpine climber, who is convinced that the British really conquered the peak of Mt. Everest.

Women Detectives to be Employed by Scotland Yard

Woman's wiles, wit and charms versus criminal craftiness is a possibility of the future, and the outcome is expected by Scotland Yard to rope in more crime perpetrators than has been the case recently, says a London despatch.

Recruiting for the new women's police force is opening shortly, and, from the many applicants, the Criminal Investigation Department hopes to get some bobbed-haired, daintily gowned detectives who will prove more than the equals of the wily jewel thieves and dope traffickers who have hitherto eluded attempts of mere men detectives to track them down.

The authorities are satisfied that many of the present crimes and robberies are engineered by a new set of smart criminals who can only be countered by detectives of the same outward smartness and equal wit.

Church Property in Palestine Claimed by the Soviets

As mandatory power for Palestine, Great Britain probably will be called upon soon to decide whether title to the vast properties of the Russian church in this country shall go to the Soviet Government, or to Russian Church interests outside of Russia.

The controversy involves hundreds of thousands of dollars of property in Jerusalem and vicinity, as well as in Bethlehem, Nazareth and Haifa, consisting of churches, monasteries, hospices, parks and other valuable plots of land. One of the churches is in the Garden of Gethsemane and another on the Mount of Olives.

General Ferguson to Succeed Viscount Jellico in N. Zealand

A despatch from London says:—General Sir Charles Fergusson, who was in command of the British 5th Division and subsequently of the 2nd and 17th army corps during the Great War, will succeed Viscount Jellicoe as Governor-General of New Zealand. Admiral Jellicoe's term expires shortly.

Eskimo Chief Dies on Delta of the Mackenzie

A despatch from Edmonton says:—Ilavinik, head man of the Eskimos at the mouth of the Mackenzie River, and staunch friend of the governing white race, died on the delta of the Mackenzie this summer, word of his death having reached Edmonton by travellers who arrived from the Arctic circle. Ilavinik, besides hunting and trapping and trading with a schooner on the Arctic, was official interpreter for the Mounted Police. He assisted in the capture of the two Eskimos who were hanged for the murder of Roman Catholic priests and served as interpreter in their trial.

Coast of Britain to be Guarded by Powerful Seaplanes

A despatch from London says:—Great Britain's coast line will in the near future be patrolled and guarded by powerful seaplanes, now under construction for the navy. Each will carry a pilot, navigator, two machine gunners, and a torpedo for launching at hostile surface craft.

Still more powerful planes are being built to make longer flights seaward, and these will carry five men each.

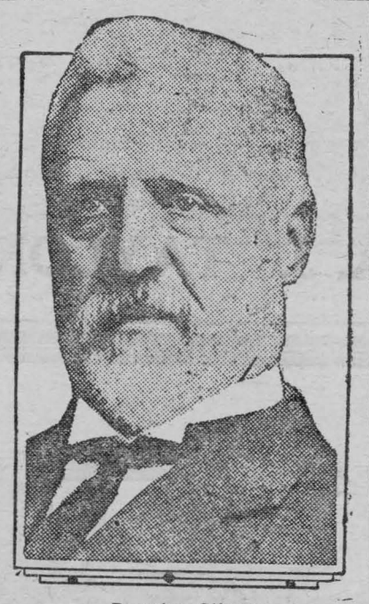

Premier Oliver of British Columbia, who was elected in a by-election at Nelson. He was defeated in the recent general elections in which his party was returned to power.

Three Horse Stung to Death by Bees at St. Hyacinthe

A despatch from St. Hyacinthe, Que., says:—Three horses employed in moving loads of gravel were killed on the high road near here when thousands of bees settled on the animals and literally stung them to death. The horses were completely covered by the bees, and maddened by the stings, tried to kick themselves loose from the heavy wagons. The harness was eventually severed by knives and the animals, took weakened to bolt, were sprinkled with poison to get rid of the bees. They died shortly afterwards.

Natural Resources Bulletin.

The Natural Resources Intelligence Service of the Dept. of the Interior at Ottawa says:

One of Canada's most important economic mineral resources, from the standpoint of utility, is that of sand and gravel. While not of large monetary value, compared with other mineral production, it is one of the classes of non-metallic minerals that it would be exceedingly difficult to get along without.

It is not necessary here to detail the great number of purposes for which sand and gravel are used. The movement for the provision of better roads is based entirely upon supplies of sand and gravel, while the use of cement would be very materially restricted were it not that when mixed with sand and gravel concrete can be made at reasonable cost.

The railways are largely dependent upon sand and gravel for ballasting their tracks, while no railway locomotive would be allowed to have a station without a supply of sand for friction purposes.

In some portions of Canada gravel is not readily procurable, and consequently is more greatly appreciated than in those portions more generously supplied. This is particularly true in some sections of the Prairie Provinces, where both sand and gravel for construction purposes have to be brought considerable distances.

There are several varieties of sand in Canada, varying in fineness and in composition. In certain portions of Canada a sand suitable for glass-making is found, while in others a sand useful for moulding purposes is found. The larger portion of the output of sand and gravel, however, is used for construction work, and it is in this form that the public is most familiar with this necessary material.

Canadian Dollar Quoted at Highest in the World

A despatch from Ottawa says:—At a slight premium in New York the Canadian dollar stood for a time today the highest in the world. The quotation of 1-32 of one per cent. premium was the highest since the Dominion Government floated a hundred million dollar loan in New York in 1922.

The present situation is regarded as temporary and due to heavy borrowings on the New York market and flood of money in the United States.

1924 Acreage of Wheat Reaches Total of 21,676,200

A despatch from Ottawa says:—Canada sowed 21,676,200 acres of wheat in 1924, as compared with 22,671,864 acres the previous year, according to the latest bulletin of the Dominion Bureau of Statistics. The decvrease is four per cent. Fall wheat occupied 733,700 acres; spring wheat, 20,942,500 acres; oats, 14,168,000 acres; barley, 2,879,000 acres; rye, 1,277,450 acres; flaxseed, 764,500 acres, a 21 per cent. increase; potatoes, 566,400 acres, an increase of one per cent.

Canada from Coast to Coast

Summerside, P.E.I.—Fox farming ing continues to be the chief branch of fur farming in Canada, according to a report issued by the Bureau of Statistics. According to the report there were 1,179 fox ranches in operation in 1923, of which number 448 were situated in Prince Edward Island, 123 in Nova Scotia, 89 in New Brunswick, 198 in Quebec, 201 in Ontario, 22 in Manitoba, 4 in Saskatchewan, 44 in Alberta, 29 in British Columbia, and 21 in the Yukon. The revenue derived from the sale of live foxes and pelts totalled $2,159,898 in 1923, compared with $1,526,822 in the preceding year.

Halifax, N.S.—Owing to the continued dry weather the apple crop has been quite heavy, and as a result of the total yield for the Annapolis Valley is now estimated at 1,274,744 barrels, which is approximately 70 per cent. of last year's yield. There is practically no injury from insect pests, but there is some scab developing, even in some of the well sprayed orchards.

St. John, N.B.—New Brunswick and Prince Edward Island report light hay yields, while Nova Scotia harvests an average crop. Potatoes continue to make satisfactory progress.

Quebec, Que.—Price Bros. Co. will start work shortly on the erection of a new pulp and paper mill at St. Joseph d'Alma. The work will not be completed until January of 1926, by which time it is expected that the mill will be ready to produce 200 tons of paper a day, and this amount will gradually be increased until in 1929, the daily production will amount to 600 tons.

Timmins, Ont.—Production of gold from the mines of Northern Ontario during July was maintained at a rate of over $25,000,000 annually. Nine mines figured in the output of approximately $2,125,000. Hollinger was the chief producer, being responsible for over $1,000,000 of the total.

Winnipeg, Man.—Approximately 60 per cent., or 1,252,604 of the population of western Canada lived on occupied farms. Of the balance, 474,516 live in its twenty cities and towns of over 2,500 and 228,962 live in 3,309 small towns and villages of 2,500 or under.

Edmonton, Alta.—More than 400 miles of new roads are now under construction in the province under the direction of the Provincial Public Yorks Dept. Several contracts have recently been awarded for roadwork in various parts of the province.

Trail, B.C.—About 10,000 tons of ore concentrates and bar metals, roughly valued at more than $220,000, have been shipped to Antwerp, Belgium, by the Trail smelter of the Consolidated Mining and Smelting Co. since the beginning of the present year.

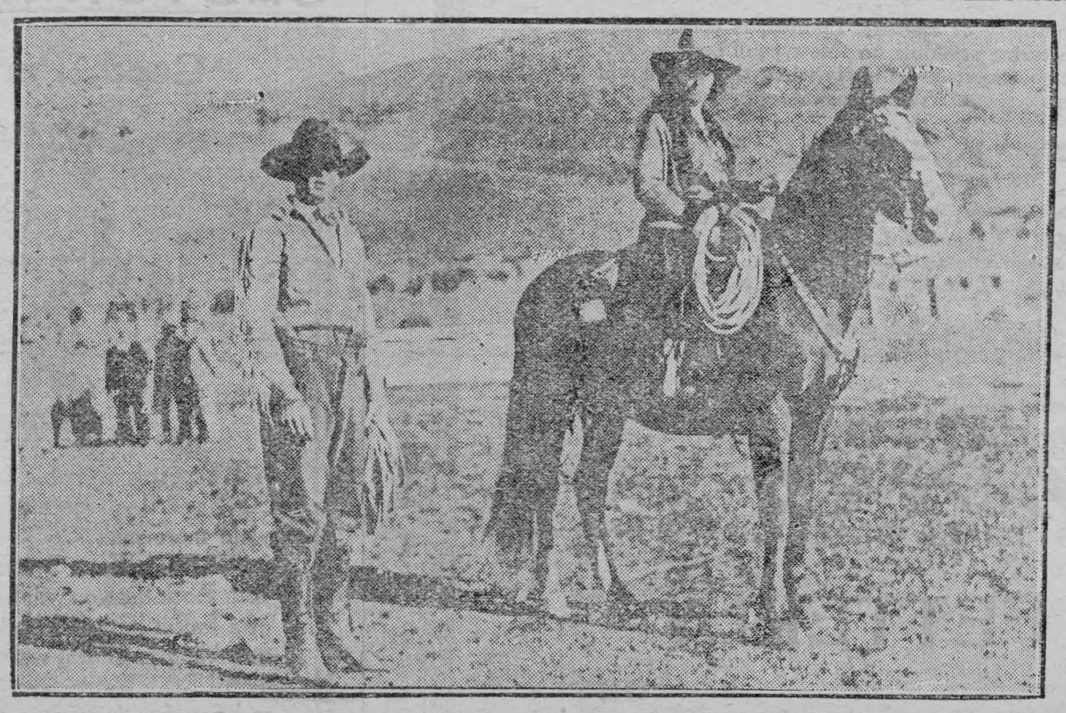

Guy Weadick and Flores La Duc taught the Prince of Wales the art of roping. They are his next door neighbors in Alberta, and welcomed his return.

PROHIBITION FORCES ORGANIZE

Prohibition workers assembled under the auspices of the Ontario Prohibition Union in Toronto this week, appointed committees to manage their campaign for a dry vote in the coming plebiscite on the Ontario Temperance Act. Rev. T. A. Moore, who has charge of social service work for the Methodist church has been asked to supervise the campaign.

J. D. Flavelle, of Lindsay, for six years chairman of the License Board addressed the meeting, declared that it was possible to enforce the provisions of the Ontario Temperance Act and he believed that within a reasonable time this law would be as easily enforced as any other difficult law on the statute books.

APPLES FOR SALE

A quantity of Duchess Apples--on the trees, at 40c a bushel.
Apply on premises,
J. H. CURRIE.
ap RMD Iroquois.

LOST

Auto License Marker, No. 277-964 Finder kindly leave at Leader Office. ap

R. LINK
Auctioneer
County of Dundas

WANTED

A good, strong girl or woman for general house work. Apply,
Mrs. A. C. Casselman,
Canal St,
bp Morrisburg.

TIMBER FOR SALE

Drive shed of good heavy timber; frame all finished with Pine, size 25ft by 50ft. Apply,
dc LEADER OFFICE.

SAFE FOR SALE

A good large safe, in excellent condition, will be sold at a bargain. Apply at LEADER OFFICE.

WOOD'S PHOSPHODINE.



The Great English Preparation. Tones and invigorates the whole nervous system, makes new Blood in old Veins. Used for *Nervous Debility, Mental and Brain Worry, Despondency, Loss of Energy, Palpitation of the Heart, Failing Memory.* Price $2 per box, 3 for $5. Sold by all druggists, or mailed in plain pkg. on receipt of price. *New pamphlet mailed free.* THE WOOD MEDICINE CO., TORONTO, ONT.

Province of Ontario
AGRICULTURAL ENQUIRY COMMITTEE

The Special Committee appointed to enquire into and report on agricultural and other economic conditions in the Province, will meet in
. . . WINCHESTER
On Wednesday, September 17th,
in the Town Hall at 2 p.m.
All who desire to supply information or make representations useful to the Committee concerning any branch of Agriculure and industries related thereto, are hereby cordially invited to attend.

APPLES FOR SALE

Duchess and St. Lawrence Apples at $2.00 per barrel on the tree.
River Front, East, Morrisburg.
ap GEORGINA CASTLEMAN.

CARD OF THANKS

The undersigned wishes to thank all those who so kindly assisted him at the recent fire, which destroyed his farm buildings and machinery.
W. S. BAKER.

FARM TO RENT

Good Dairy Farm, 150 acres; good buildings. For particulars apply to
JAMES PRUNER,
ARTHUR FLYNN,
dp

Free advice on your foot troubles



A FOOT EXPERT

trained in the methods of
Dr. Wm. M. Scholl of Chicago, will be here
Wepnesday, September 10th

If you have aching feet, **pains, cramps, callouses, burning sensation** at the **ball** of the foot or toes, fallen arches, painful heel, weak turning ankles, sore limbs, corns, bunions, or perspiring feet—you are cordially invited to see this Foot Specialist. He will be pleased to make recommendations, without any charge or obligation, as to what your trouble is and how to relieve it.

A. J. TAYLOR, Morrisburg



A New Ford Body Type —The *Tudor* Sedan

The Ford Motor Company of Canada, Limited, announces a new two-door type closed car which will be known as the Tudor Sedan.

It differs materially in seating arrangement from the four-door type recently announced. It is also lower in price.

Among the other noteworthy features of this latest Ford model is the coach type body—never before available in a low priced car.

The Ford Motor Company of Canada, Limited, is considerably behind in its manufacturing schedule on this type of body. Consequently we are not able to state definitely when this model will be on display in our showrooms. Watch for its appearance.

New Ford Prices

Coupe, $665 Tudor, $755 Fordor, $895
Electric Starting and Lighting Equipment Standard on these models.
Touring Car, $445 Runabout, $405 Truck, $495
Electric Starting and Lighting Equipment $85.00 extra.
All Prices f. o. b. Ford, Ontario. Government Taxes extra.

All Ford models may be obtained through the Ford Weekly Purchase Plan.

Ford
CARS · TRUCKS · TRACTORS

R. G. FETTERLY

MORRISBURG, ONT.

FORD MOTOR COMPANY OF CANADA, LIMITED, FORD, ONTARIO

FOR RENT

Two farms on shares, 300 acres with 40 cows and 200 acres with 25 cows. Possesion, November 1st.
Address,
Mary D. Carswell,
R. F. D. No. 4
Ogdensburg,
New York.
bp

HORSE WANTED

The undersigned will buy a good, sound horse, from 7 to 9 eight years old, weighing about 1150 pounds.
Apply to
JACK SMYTH,
Morrisburg, Ont.

PILES Do not suffer another day with Itching, Bleeding, or Protruding Piles. No surgical operation required. Dr. Chase's Ointment will relieve you at once and afford lasting benefit. 60c. a box; all dealers, or Edmanson, Bates & Co., Limited, Toronto. Sample box free if you mention this paper and enclose 2c. stamp for postage.

FARM FOR RENT

Farm, on the St. Lawrence River, consisting of 265 acres, 200 acres under cultivation, to rent on shares, including good farm stock, good farm house and barns, and all farm machinery required to work the farm.
This is a splendid opportunity for a good farmer.
Apply at LEADER OFFICE.

Children Cry
FOR FLETCHER'S
CASTORIA



Your rapidly expanding market

The number of telephones you can reach to do business with in Ontario and Quebec has more than doubled in the past 9 years.

Each year for 9 years Bell telephones in service have increased over 11%.

The value of telephone service may therefore be 11% more each year to those who diligently profit by the opportunities it offers for saving time and expense.

It takes 11¾ years for capital to double itself at 6% interest compounded annually.

How much can you make the telephone worth to you today?

THE BELL TELEPHONE COMPANY OF CANADA — LOCAL LONG DISTANCE TELEPHONE

Each new subscriber adds to the value of YOUR Telephone

CASTORIA
For Infants and Children
In Use For Over 30 Years
Always bears the Signature of Chas. H. Fletcher

Children Cry
FOR FLETCHER'S
CASTORIA

BREAD

IS YOUR BEST FOOD
Eat More of It
But be sure you eat the best
TRY FAGAN'S
For Bread and Pastries

Fagan's Bakery
Lock Street

CORNWALL GENERAL HOSPITAL

This institution provides skilled nursing and care at very moderate rates to those able to pay, and without charge to indigent persons from the three United Counties, other than the Municipal Grants.
It is kept up by:
Fees from paying patients.
Grants from the Government and Municipalities.
Donations and subscriptions from Churches Corporations, Societies and Individuals, the last being the largest source of revenue.
YOU ARE ASKED TO ASSIST IN THIS WORK
The nucleus of an endowment fund has been established by a legacy recently received, and parties remembering the Hospital in their wills may stipulate that bequests made by them shall go to this fund.
If you would like a copy of the last Annual Report, drop a card to the Secretary, who will be pleased to send you one.

ARTHUR FLYNN
BARRISTER, ETC.
MORRISBURG ONTARIO

IRWIN HILLIARD, K. C.
Barrister,, Solicitor, Notary, etc.
Solicitor for the Molsons Bank
Molsons Bank Building, Morrisburg
Large amount of private money to loan on easy terms.

R. F. LYLE
Barrister, Solicitor, Notary, Conveyancer, &c. Solicitor for The Bank of Nova Scotia and for the Municipality of Morrisburg.
Barry Block, Main Street
Morrisburg .. ..—.... Ontario
Money to loan at lowest rates of interest.

COAL

STOVE and NUT COAL, $15.50 per ton delivered.
All coal screened and full weight guaranteed.
M. J. CASSELMAN.
tf

HONEY

Guaranteed pure honey for sale. New crop. Bring your own containers if you wish.
LEONARD W. BARKLEY.
3mp Morrisburg, Ont.

FOR SALE

Motor boat, about 21 feet long, equipped with 20 H. P. Kermath 4-cylinder 4-cycle unit plant with clutch; Bosch high tension magneto, speed 18 miles, good condition; for $500.
Motor boat 21 feet long, equipped with 9.12 H.P., St. Lawrence, 3 cylinder engine; 4 unit coil; nearly new; clutch; universal joint wheel; speed 15 miles; complete with spray hood & etc, for $200.
Above may be seen at Old Molsons Bank or address B. B. Tucker, 109 Ten Eyck St., Watertown, N.Y.
cc

Good, Pure, Fresh Water
Empire Duro



Where it is available, improves the health of your stock. Stock will drink more when the water is fresh. Cows will yield more milk.
"DURO" Water System will not only pump water for your stock but you will have it available for use at the turn of a faucet in the bathroom, kitchen and laundry, also for sprinkling purposes, watering your garden, fire protection
"DURO" Water Systems save time, labor and money and pay for themselves.

Holmes & Swayne

The Leader

SUBSCRIPTION RATES
$1.50 per year, strictly in advance to any address in Canada. $2.00 per year when not paid within 3 months. Foreign subscriptions $2.00 in advance.

ADVERTISING RATES
Display, or open Advertisements, one insertion 50c per inch, 2nd and following insertions 35c per inch; 200 inches and over, by contract, not over one year, 15c per inch.
LOST, FOUND, TO LET, WANTED, ARTICLES FOR SALE, ETC., 5 lines and under, 1st insertion 50c; each subsequent insertion 35c.
NOTE—All small advertisements received by mail must be paid in advance.
CARD OF THANKS AND IN MEMORIAM NOTICES—10c per line, minimum 50c.
GOVERNMENT, LEGAL, AND MUNICIPAL NOTICES, BY-LAWS, ELECTION READERS, ETC. 15c per line for the 1st insertion, 10c per line for each subsequent insertion; 12 lines to the inch.
Advertisements ordered for insertion without instruction, will be published until orders are received to discontinue same.
LEO LAURIN, Ed. & Mgr.

I DO WANT TO GO TO Business School

Let me hear you say, "I do want to go to business school" and I will tell you if the business world is anxious to have your services.
I can tell by the way you say it. Do you emphasize "do"? There are plenty of boys and girls who would like to dream themselves into good jobs and never get there.
The Do-ing kind get into action and reach the goal of their desires.
Our catalogue tells you all about our different courses of study, tuition rates, etc. Write for your copy today.
CORNWALL
COMMERCIAL
COLLEGE
Cornwall, Ontario

CANADIAN NATIONAL RAILWAYS

CANADIAN NATIONAL RAILWAYS
EXHIBITIONS
TORONTO
August 23rd to September 6th
OTTAWT
September 5th to the 15th
For particulars of reduced fares apply to,
MRS. K. M. McGANNON
Town Ticket Agent.
J. F. MYERS,
Station Ticket Agent.

WESTBOUND—
1.21 p.m. daily, for Prescott, Brockville, Kingston, Trenton, Toronto and all points west.
7.59 p.m. daily except Sunday for Prescott, Brockville and intermediate stations.
10.18 p.m. daily for Prescott, Brock ville, Trenton, Toronto and west
EASTBOUND—
4.03 a.m. daily, 7.26 a.m. and 4.04 p.m. daily except Sunday; 3.23 p.m. and 5.00 p m. Sunday only, for Gornwall, Cotesau Jct., Ottawa, and Montreal, where close connection is made for all points in New England States, via Central Vermont Railway, also for New York via Rutland Railway and the Maritime Provinces via C. N. Railway.
For tickets and all information apply to,

ECZEMA You are not experimenting when you use Dr. Chase's Ointment for Eczema and Skin Irritations. It relieves at once and gradually heals the skin. Sample box Dr. Chase's Ointment free if you mention this paper and send 2c. stamp for postage. 60c. a box; all dealers or Edmanson, Bates & Co., Limited, Toronto.



WE SELL AND RECOMMEND
Wampole's Extract of Cod Liver
The Best Tonic for
Coughs, Colds, Influenza and Grippe

IT IS better than ordinary cough medicines, for it reaches the seat of the trouble, relieves the cough and supplies continual treatment to build up the system to withstand future attacks. A splendid blood and body-building tonic for both young and old who take it regularly.

Price - $1.00

D. T. Henderson
REXALL STORE
Morrisburg Ont.

OUR CORRESPONDENTS

WILLIAMSBURG

On Sunday Sept. 7th there will be no morning service in the Lutheran Church. Sunday School, however, will be conducted as usual. In the evening Rev. L. M. McCreery of Ottawa will preach.

The Sacrament of the Lord's Supper will be dispensed in St. Andrew's Church on the first Sunday of October instead of first Sunday in September as announced last Sunday.

Messrs. Ralph Allison and Frank Bailey and the Misses Lulu Rennie, Nellie Baldwin and Winnie Rennie of Inkerman were guests of Miss Kate Baldwin last Sunday afternoon and evening.

Miss Ella B. Whitteker left this week for Cornwall to attend the Commercial College there.

Threshing is the order of the day.

Mr. and Mrs. Robt Cronubie and Master Philip of Montreal and Mr. Johnson Dawson of Ottawa were guests of Mr. and Mrs. C. W. Norval last week end.

Mrs. Keyes of Winchester spent last week end with her daughter, Mrs. T. Haggerty.

Mr. Ellis Hanes of Ottawa spent a few days at the home of Mr. Donald Barkley last week.

Mr. and Mrs. Linden Shannette returned to Ottawa last Friday after spending a couple of months a their parental homes here.

Mrs. C. Laushway of Mountain spent a few days recently at Mr. Stanley Forward's.

Mr. and Mrs. Garnet Casselman of Ottawa were spending a couple of weeks' holidays at Mr. R. C. Casselman's.

Mrs. Claude Merkley and children of Ottawa, and Mr. and Mrs. Geo. Seekings of Montreal are guests of their parents Mr. and Mrs. J. D. Beckstead this week.

Mr. and Mrs. Irwin McIntosh and baby spent last Sunday visiting friends in Morrisburg.

Mr. Malcolm Beckstead motored to Cornwall on Monday, accompanied by Mr. Herman Whitteker and family who spent the day with his son, H. E. Whitteker.

Mrs. Grant Casselman and children are spending a few weeks visiting Mrs. Joe. Soules of Detroit, Mich.

Mr. and Mrs. Donald Barkley and Evalene and Mrs. Hanes, accompanied by Mr. Ellis Hanes motored to Ottawa last Sunday to spend the day at the home of Mr. and Mrs. Ellis Hanes.

Mrs. Margaret Beckstead and Miss Aggie Beckstead of Montreal are spending this week visiting Mrs. Alex. Shannette Jr.

Mr. and Mrs. Peter McIntosh, Mr. and Mrs. Adam Froats and Mr. and Mrs. Ora McIntosh visited Mr. Stanley McIntosh at the General Hospital Cornwall, his week.

Mr. Colborne Weegar of Syracuse N.Y., Mr. and Mrs. J. W. McIntosh and children and Mrs. Alice Strader of Ottawa and Mr. and Mrs. Fay Merkley and baby were guests at Sunny Brook this week.

Mr. Frank Strader was a guest of Mrs. J. D. Beckstead last Monday.

Mr. Herman H. Barkley, Roy Casselman and Orlin Becker attended Toronto Exhibition this week.

Quite a number from here attended Winchester Fair Wednesday of this week.

Mr. and Mrs. Ora McIntosh spent last Sunday with Dunbar friends.

Mr. and Mrs. Willis Schell and Mrs. Ed. Casselman motored to Ottawa on Thursday of last week.

Mr. and Mrs. John Hanson spent last Sunday with friends at Point Iroquois.

Wedding bells are ringing in the south end of our burg.

Mr. and Mrs. A. H. MacMillan of Avonmore Mrs. J. S. Dickey and Master George of Newington and Dr. Jas. MacMillan of Hamilton spent last Wednesday evening at Mr. Edgar McIntosh's.

Mr. Levi Casselman of Iroquois spent Thursday of this week at the home of his son John F. Casselman.

BRINSTON

Mr. and Mrs. Arthur Pitt and family and Messrs. Jack and Mack Johnston spent Sunday at Alex. Brinston's.

Mr. Harry Cook and family visited the former's parents at Ventnor on Sunday.

Rev. Mick of Cornwall occupied the pulpit in the Methodist Church here on Sunday last.

Mrs. Ira Cooper is visiting with friends in Ottawa this week.

Mr. Jno. Murdock and daughter Hilda spent Wednesday at Ottawa.

Mr. and Mrs. Jos. Clow and Beatrice Dawson spent a few days last week in Iroquois with Mr. and Mrs. George Ennis.

Miss Moore of New York City visited her cousin W. F. Miller last week.

Rev. and Mrs. Shaver have returned home from a two weeks holiday.

Mrs. Lou Kirker and daughter Georgia and Miss Orpha Boyd have been in Kingston visiting their aunt Mrs. Wells.

Mr. and Mrs. Harry Cook and children left on Friday to visit friends at Trenton.

Miss Gladys Henderson and friend of Oshawa spent the holiday here with her mother.

Mr. and Mrs. J. C. Ross and Margaret, Miss Winnie Rounds and Graham Bell motored to spend Labor Day with Mrs. Ross' parents.

Acil Cook of Straders Hill spent last week in town.

Mr. and Mrs. Jno. Adams and friends spent Sunday at Point Iroquois.

Mr. and Mrs. Thos. Hamilton and Mr. and Mrs. Earl Merkley and two children of Iroquois spent Sunday at Mountain Station with the former's sister, Mrs. A. Bouck.

Mr. and Mrs. Claude Stewart were in Prescott on Monday of last week and while there had the misfortune of losing their car, along with rugs and coats. Mr. Stewart had just left his car about 15 minutes and crossed the street and on returning found it had been stolen. The Police were at once notified and on Saturday night Mr. Stewart got word it had been found three miles east of Belleville. Except for lack of gasoline and batteries run down, the car was in good condition.

NUDELL BUSH

Mrs. John Cramer of Aultsville, is spending a few days with Mr. and Mrs. George Cramer.

Mr. Frank Beckstead and Miss Edna spent Sunday with Miss Ethel Henry.

Mr. and Mrs. John Berton spent Sunday with friends at Riverside.

Miss Ruby Henry is visiting friends at Gallingertown this week.

Our School has re-opened with Mr. Arnold McMartin of Chesterville engaged as teacher.

Threshing is the order of the day.

Mr. Walter Evans of Aultsville called at Mr. George Cramer's on Sunday afternoon.

Mr. and Mrs. Percy Pruner and family spent Saturday with friends at Williamsburg.

(Too late for last week)

Mr. William Baker had the misfortune of having his barn and two outbuildings totally destroyed by fire Wednesday evening. Cause of fire is unknown.

Mrs. A. J. Henry, Miss Ethel and Mr. F. Beckstead of Morrisburg spent Sunday with friends at Ottawa.

Mr. and Mrs. Harold Durant and son Douglas, Mrs. Ozias Durant and Miss Letta of Chesterville and Mr. Blake Ball of Nation Valley were Sunday guests at the home of Mr. A. J. Henry.

After being engaged for two weeks at Winchester, Nurse Henry has returned home.

Miss Lola Henry spent Sunday with Miss Laura Deeks of Glen Becker.

Messrs. Alva Henophy and William Baker were at Crysler Thursday.

GRANTLEY

Mr. and Mrs. J. A. Price and daughters Hilda and Edna of Brockville and Miss Aggie Garlough of Williamsburg was the guest of the former's sister, Mrs. Ed. Perrault. one day last week.

Born—To Mr. and Mrs. Frank Darling, August 26th, a son.

Mr. Asborne McMillan is on the sick list. We hope for a speedy recovery.

Misses Irene McBeth and Helen Todd, Mr. Floyd Carr and Floyd Weegar were the week end guests of Mr. Arthur Beckstead.

Miss Irene McBeth was the guest of Miss Anna Perrault on Sunday.

Mr. Floyd Wells of Aultsville spent a couple of days with his sister Mrs. Milton Carr.

Mr. Mick Curran and Mr. Russell Curran spent the week end with the former's mother at Glengarry.

Miss Wilda Beckstead is spending a week with relatives at Gisbon, N.Y.

Mr. Chris. Hart of Montreal is spending his holidays at his home here.

Mr. Alf. Wells, Hazel and Stanley Wells were calling at Mr. Milton Carr's on Monday.

Mr. Wm. Hollister of Centre spent the week end with his daughter Mrs. Bert McMillan.

Miss Charlotte Carr is spending some time with friends at Finch.

AULTSVILLE

Rev. and Mrs. George Bourke of Corinth, N.Y., and Miss E. Scarf of Ottawa were guests of Rev. and Mrs A. W. Stewart and family over the Labor Day holiday.

Mr. and Mrs. Herriman of Elma visited their daughter Mrs. O. Beckstead on Monday.

Mr. and Mrs. E. Gooch of Montreal were visiting the latter's parents Mr. and Mrs. W. Froats over the week-end.

Mrs. Chas. Shave, Second Concession spent a week recently in Montreal with her sister Mrs. Wm. Arthurs.

Mrs. I. J. Cramer and son, Chas. of Montreal spent the week end at their home here. They were accompanied to the city by Miss Louella Cramer.

Miss Ella VanAllen, West Front, is visiting friends in Cousecon and Toronto.

Mr. and Mrs. Chas. Johnston of Cousecon were the guests last week of Mr. and Mrs. F. VanAllen, West Front.

Mr. and Mrs. Chas. Lount and Mr. and Mrs. Wm. Plantz were visiting their brother, Mr. James Lount here on Sunday.

Mr. and Mrs. Irvine Beckstead spent Wednesday at Grantley with Mr. and Mrs. McLean.

Mrs. John Cross left Sunday evening for Brockville with Mr. Cross.

Mr. and Mrs C. S. Ault and family and Mrs. Nellie Ault and family have returned to town from their Island homes.

Mrs. Allen Markell and daughter Blanche of Ottawa, who spent a few weeks with friends here returned home last week.

The garden party held on Mr. Orval Beckstead's lawn on Saturday evening, August 30th, by the "Lets Try" Circle of the Methodist church was a decided success. A large number of friends visited the party during the evening and patronized the different bootths. The Rose Garden was the centre of attraction for the older people while the Orange and Baloon Trees captivated the kiddies The prize winners this year were, Miss Reta Loucks and Mr. Gerald Ault. The Executive Committee of the Circle wish to thank all who assisted them in any way. The gross receipts of the evening amounted to $72.00.

Mrs. Hazel Dafoe has opened her millinery store on Main St., 1st door east of Mr. A. N. Dafoe's store and is prepared to show goods and welcome her old friends and any new customers who may call on her. Newest styles and right prices are her motto.

Mr. and Mrs. Hunt and family of Chesterville called on Rev. and Mrs. Stewart on Monday.

Rev. Mr. Burton of Shanley called on Rev. A. W. Stewart on Wednesday.

Callers at G. W. Markell's, Monday were Mr. Chas. Tousaw and sons Albert and Geo., Mrs. Knowlton, daughters, Grace and Barbara and son Chas., Mrs. Pelton and Mr. Chickie, Mr. Ed. Forward, Montreal, Mr. Walter Forward of Iroquois.

EAST WILLIAMSBURG

Mr. and Mrs. Alfred Wells and son Stanley and Lloyd and Miss Gladys spent Sunday last with friends at Grantley.

Our school opened here on Tuesday with Mr. Winstan McMartin of Spruce Grove as teacher.

Mr. Sanford Wells, was at Cornwall on Monday.

Mr. and Mrs. Milton Carr and family of Grantley spent Sunday at the latter's parental home.

Mr. and Mrs. Carmi Froats and family of Gallingertown spent Sunday at Mr. Charlie Wells.

Mr. and Mrs. William Froats of Aultsville spent Sunday with Mr. and Mrs. C. Summers.

Mr. and Mrs. Samuel Wells and the Misses Edna and Hilda and Mrs. Martha Watson spent a few days last week at Montreal.

Mr. Ed. Ault of Finch spent a couple of days last week with his daughter, Mrs. Walter Watson.

Miss Elva Barkley of Perth spent a few days last week with her friend Miss Lois VanAllen.

Miss Hazel Wells left on Tuesday for Lemieux to assume her duties as teacher at that place. She was accompanied by her father and brother Stanley.

Mr. C. Summers left on Monday to assume his duties as teacher at Mountain.

Miss Ruby Watson left on Monday for Avonmore to assume her duties as teacher at that place. She was accompanied by her mother and Mr and Mrs. Walter Watson and family.

Mrs. Meredith Garlough and daughter Clara and son Jay of Williamsburg spent Sunday with her mother.

Cook's Regulating Compound



A safe, reliable regulating medicine. Sold in three degrees of strength—No. 1, $1; No. 2, $3; No. 3, $5 per box. Sold by all druggists, or sent prepaid on receipt of price. Free pamphlet. Address: THE COOK MEDICINE CO., TORONTO, ONT. (Formerly Windsor)

Children Cry
FOR FLETCHER'S
CASTORIA

OTTAWA FAIR

Sept. 5th to 15th



Sept. 5th to 15th

Large Live Stock, Industrial and Educational Exhibits

High Class New York Hippodrome and Vaudeville Entertainment Features
Afternoon and Evening

Auto Show — Horse Races
Horse Show — Poultry Show
Dog Show — Cat Show
Pure Food Show

GRAND HISTORICAL PAGEANT
and
FIREWORKS SPECTACLE
Each Evening—400 People taking Part

New Midway
New Shows
New Rides

SPECIAL ENGAGEMENT
OF CELEBRATED
MILITARY BANDS
Free Concerts daily on the Band Stand

For Special Reduced Rates on all Railways see Local Agents

For Prize Lists, Booklets and all Information
Apply to

Geo. J. Pink, President — James K. Paisley, Mgr. and Sec'y

At the Old Stand

Now that the prices of EGGS, CHEESE and PORK are a little more attractive, why not force the supply a little.

GET IT WHILE THE GETTING IS GOOD

If you want to HEAR the Hens CACKLE feed them LAYING MASH and SCRATCH.—OUR STOCK IS COMPLETE.

Try our Yellow Hominy—Special prices for CASH Ton Buyers.

W. S. L. MERRILL & SONS

AT YOUR SERVICE — MORRISBURG, ONTARIO

PHONES: Office 39; Residence 21J

FOR 11 CENTS

a day each way, on Canadian National Railway, you can get commutation tickets, if you are under 18 years of age, which will enable you to attend the Cornwall Commercial College. If interested, send for complete information.

Address:

Cornwall Commercial College

CORNWALL, ONT.

"Eczema on My Face Completely Relieved"

Miss Winifred Ernest, Box 46, Blockhouse, N. S., writes:

"Ever since I was a little child, I suffered with eczema on my face. At times my face was completely covered with large sores, and I tried nearly every kind of medicine that I heard of with no results. This lasted for over twenty years, until one day I asked the advice of my druggist, who bade me give Dr. Chase's Ointment a trial. After using the Ointment for a few days, the sores began to heal, and soon I was completely relieved of the disease."



Dr. Chase's Ointment

60 cts. a box, all dealers, or Edmanson, Bates & Co., Ltd., Toronto

Real Coffee satisfaction,

"VICTORIA" COFFEE

Roasted right/
Ground right/
Tastes right/



YOUR NEXT SUIT

Come in and make your choice as to Style, Fit and WORKMANSHIP GUARANTEED

Frank Stewart, MERCHANT TAILOR
MORRISBURG, : : : ONT.

THE BABY'S FIRST FOOD

BY DR. FLORENCE L. McKAY.

Good fortune attends the baby who has the advantage of maternal nursing. This good fortune applies not only to himself but to his mother as well.

Why is it an advantage to the baby? It gives him greater chances to live during the first year. Five bottle-fed babies die to one breast-fed baby during the first year of life. Also it has been found that the longer the period of breast feeding the greater are the chances to live.

It gives him resistance to disease.

It is believed that there are certain protective qualities in mother's milk which are transmitted to the baby, increasing his powers of resistance. Breast-fed babies are thus less likely to have rickets, pneumonia and other diseases of the lungs and summer complaint. Eleven bottle-fed babies die of summer complaint to one that is breast-fed.

A bottle-fed baby, if fed under constant medical supervision, may make excellent gains and appear to be as well as a breast-fed baby, but those babies fed under medical supervision are comparatively few. Artificial feeding without medical supervision is very likely to produce pale, flabby babies who succumb to any illness to which they may be exposed.

Why is it an advantage to the mother?

In the first place it is far easier and it is a timesaver. It saves all the fussy care of the feeding bottles and of the nipples; of the modification of milk and its pasteurization; of bothering to stop to warm the milk and prepare the bottle before giving it to the baby at each feeding; and of the worry about the change of milk in moving from one place to another. It is cheaper. It is also usually productive of a better baby that is far less trouble, and thus saves the mother much time and worry.

Are there any disadvantages?

The only possible disadvantage to the mother is that it perhaps keeps her tied a little more closely to the baby's feeding schedule, thus allowing less freedom.

This, however, though an advantage to the baby in that he gets more of his mother's time and attention, can usually be reduced to a minimum, particularly when the baby is fed on a three-hour or four-hour schedule. Many physicians allow a mother to give an occasional bottle instead of breast feeding when she wishes to be away from the baby for a longer period.

THE MOTHER'S REQUIREMENTS.

Sometimes the excuse is given that the mother is not strong enough to nurse her baby or to have good milk. It is generally believed by specialists that all mother's milk is good milk—that is, that there is very seldom any fault in the quality though sometimes there may be a scanty supply, but this can be quite easily overcome.

Also in order to have plenty of milk the mother must be very careful as to her own diet and hygiene. Under this care frail mothers often find themselves in better health during the nursing months than usual, so this supposed disadvantage often proves to be an advantage.

It has been proved that nearly every mother can nurse her baby if she really desires to do so and firmly believes in her ability, and if she and her doctor work in co-operation toward this end.

There are very few reasons for discontinuing breast feeding; these are pregnancy, tuberculosis and occasionally some acute illnesses. The baby should not, however, be removed from the breast in an acute illness unless the doctor so orders, as there are many sicknesses in which the baby can be nursed as usual for at least a part of the time.

If, in an acute illness, the removal of the baby from the breast becomes necessary, it is usually temporary and breast feeding may be continued as the mother convalesces.

What must a mother do to be able to nurse her baby

She must begin to prepare before the baby comes. During this period she should see that she has the best possible medical and nursing supervision and that she takes the best possible care of herself.

Proper diet is important. It is necessary for her to have milk, fruit and green vegetables daily. This gives not only the vitamins but also mineral salts which are necessary for the formation of the baby's teeth and bones.

She should have more rest and sleep than are usually demanded in her daily routine—at least eight hours at night—preferably nine—and an additional rest period of at least half an hour once during the day.

It is also important that waste material be properly eliminated. The habit of a daily bowel movement should be regularly established.

She should drink plenty of water—six to eight glasses a day—and take frequent baths in order to keep the skin in good condition for eliminating waste products. The breasts should be properly supported when they become heavy and pressure by the clothing should be avoided. She should have a moderate amount of recreation and should be free from worry or emotional strain.

Any of the danger signals, such as headache, dizziness, nausea, disturbances of sight, swelling of the feet, bleeding, constipation or pains in the stomach, should be reported immediately to the doctor.

She should go regularly to the doctor for observation and examination, even though she feels well, and she should make up her mind that no matter what the feeding method has been with other babies, she is going to feed this one mother's milk and that it is not selfishness but for her baby's good to consider her own health above all else. Mother first, baby next and family last.

In order to maintain the proper quantity of breast milk after the baby comes there are in addition to maintaining the mother's good health certain things to be remembered about methods of breast feeding that will be helpful.

Regularity is of greatest importance. The baby should be fed by the clock. The intervals should not vary in length. They should be either three hours or four hours, depending upon the doctor's advice. Usually after the baby is three months old the four-hour interval is advantageous, and some babies do well on the four-hour period even from birth.

It is equally important that the breasts be completely emptied at each nursing. This regular complete emptying of the breast stimulates it to produce more milk. If there is a lessening in the quantity of the milk supply, the breast should be completely emptied after the baby has finished nursing.

The mother can learn to empty the breast herself by manual expression, which her doctor can teach her.

The baby should be nursed in a quiet place where both he and the mother may be undisturbed .The mother should either sit in an easy-chair in a comfortable position or may lie down if she prefers and can keep awake. This gives her additional rest periods of fifteen to twenty minutes regularly.

The baby should be kept nursing throughout the nursing period and not allowed to stop to sleep unless, as seems to be possible for some babies, he can sleep and continue nursing at the same time. If the baby stops nursing, starting to pull the nipple away or expressing a little milk into his mouth will usually start him going.

There may be times when the quantity of milk becomes less, but this should in no way cause the mother alarm because it can easily be made to return to normal. The first period when this is likely to occur is when the baby is about two weeks old, about the time that the mother begins to assume her duties. At this time she should be under the doctor's supervision.

It is very important for her not to overdo, to have sufficient rest and to have plenty of fluids in her diet.

There are other periods when the mother may not be in her usual health or when worry or excitement may be the causes of the lessening of the quantity of milk. Rest and care of the mother are then important for her to regain her usual physical condition.

When the breast milk does become scanty it is important not to take the baby from the breast but to give him his regular feeding at the regular hour and have him completely empty the breast.

If he then still seems hungry an additional feeding of a few ounces of milk modified according to the doctor's orders should be offered, but always after the breast feeding.

An important measure in the method of breast feeding is the care of the mother's nipples in order to prevent soreness, cracking and the discomforts that go with it. Nipples should be washed before and after feeding with boiled water.

The hands that touch the nipples should always be thoroughly scrubbed. The nipples should be constantly protected by a clean piece of linen. If they become dry or crusted the application of a little mineral oil may help. By these simple precautions much trouble can be avoided.

Remember that as a rule every mother can nurse her baby if she really wants to; that it is far better for the baby and also an advantage for the mother; that if all mothers would nurse their babies there would be a great saving in infant lives for the whole nation.

Breast feeding is of vital importance to each one of us—at least once in our lifetime—and every baby should be given his chance. The right to mother's milk is every baby's birthright.

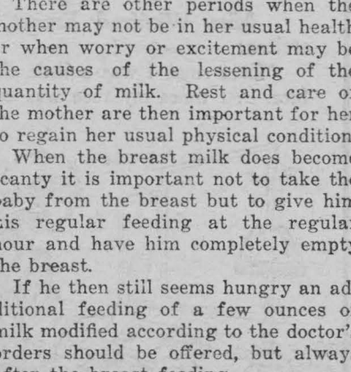

The Unexpected, as Usual.

"Yesterday Smith pointed a revolver supposed not to be loaded at Jones and pulled the trigger."

"Such things are terrible! What was the result?"

"Nothing—it wasn't loaded."



Australia can raise bonny babies, too. This is Mary Patricia Wilson of Melbourne, who won a £100 prize in the recent Empire contest.

THE CHILDREN'S HOUR

THREE BABES IN THE WOODS.

What a splash it was when the queer log ship on which Jackie Rabbit, Willie Woodchuck and Johnnie Muskrat were sailing along in the moonlight, hit the old stump. Into the water they went, those three sleepy little fellows.

But in a wink they were wide awake and splashing around in the water to find the old log. Of course, right then the Old Man in the Moon hid himself behind a big fleecy cloud (I think it was to hide the smile on his face) and in the dark they couldn't find the log.

"I can't swim any longer," puffed chubby Willie Woodchuck.

"But you must, Willie," said Johnnie Muskrat. "Wait, I'll help you."

"I'm getting tired, too, and one ear is full of water already," said Jackie. "We can never reach shore."

"Keep swimming," cheered Johnnie Muskrat. "I'll help you too in a minute."

You know Johnnie Muskrat was the champion swimmer of Woodland. Willie Woodchuck couldn't swim much because he was too fat, and Jackie Rabbit's big ears always go full of water and then he couldn't swim either. But in the dark Johnnie Muskrat couldn't find his friends.

Then something happened. Johnnie stubbed his toe. Heaps of times he had done this when playing pom-pom-pull-away and hop-skip. But to stub his toe when swimming meant only one thing, that he was near shore.

"Oh! Ho!" shouted Johnnie so loud that it frightened Jackie and Willie so badly that they forgot to swim and sank. But hardly was the tips of their ears wet, when up they jumped.

"We're right on shore," they shouted, both surprised and tickled.

So it was that three soaked little Woodland boys climbed upon the bank of the river, just where they did not know, but a long way from home.

"I want to go home," whimpered Willie Woodchuck.

"So do I," answered Jackie Rabbit with a homesick choke in his throat.

"And so do I," said Johnnie Muskrat. "But we'll just have to wait until daylight for we don't know where we are. If we start out in the big woods we will be lost."

"I suppose we will have to wait until morning, but I wish I was home. Let's build a fire and dry our clothes," said Willie Woodchuck.

"But we haven't any matches," said Johnnie.

"I can build a fire without matches," said Jackie Rabbit.

So he gathered some dry leaves and twigs and with a couple of sticks which he rubbed together, as Father Rabbit had taught him, they soon had a blazing fire.

Dancing flames and pretty sparks made them feel more cheerful and as they dried their clothes they planned what they would do on the morrow.

"Don't you remember the story that Teacher Fox told us at school. We're just like the Babes in the Woods," said Jackie Rabbit.

So the three curled up on a bed of leaves and were soon fast asleep.

Treatment of Polluted Water.

When wells have become polluted from unsanitary seepage or drainage the cause should be found and removed and preventive measures taken so that the trouble should not recur.

The water so polluted should be sterilized before being used for drinking purposes. Sterilization may be accomplished either by boiling the water or by the addition of a suitable disinfectant. The disinfectant most suitable for this purpose is a hypochlorite solution. This hypochlorite solution may be prepared and applied as follows, so says Prof. Dan Jones, O. A. College:

Stock Hypochlorite for Water Purification.

1. Mix one-half pound of chloride of lime (33 per cent. available chlorine) with one pint of water.

2. Add sufficient water to make one gallon.

3. Dissolve 13 ozs. of sal soda crystals in two quarts of lukewarm water.

4. Add sufficient water to make one gallon.

5. Mix these two solutions in a barrel or crock and allow the milky solution to settle over night.

6. Pour off the clear liquid from the white sediment into a jug and fill into bottles, well stoppered, and keep cool in a dark place. This "stock hypochlorite" will contain approximately the equivalent of 3 per cent. of chloride of lime or 1 per cent. of available chlorine.

Application—Mix one ounce of this stock solution to five gallons of water that is to be used for drinking purposes. After mixing allow to stand for half an hour before use.

The solution may be added in small quantities of water after it has been drawn from the well or the quantity of water in the well or cistern may be estimated and the necessary amount of the solution poured direct into the well and stirred in.

Farm well waters in Ontario suspected of being polluted will be tested upon application to the Bacteriological Laboratory, Ontario Agricultural College.

Mistakes in Concrete.

Because of the permanence of concrete, mistakes are not easily rectified after the mortar has set. The familiar admonition, "Be sure you are right then go ahead," can certainly be applied with conviction to concrete construction.

Perhaps more concrete in the small job and placed by layman hands fails because of dirty sand and gravel than for any other reason. Particles which are covered with a film of foreign matter cannot bond with the cement, consequently the result is weak and falls down when a natural load is imposed.

Much concrete is spoiled by the frost before it has set thoroughly.

There are many pamphlets and handbooks on the use of concrete. It should behoove every farmer and every person who might use concrete to secure a copy. The creed of concrete is simple and easily learned. But the rules of concrete positively are not elastic. They must be observed to the letter.

Home Education

"The Child's First School is the Family"—Froebel."

Terror Hang-Overs From Childhood—By Manthei Howe

The women were grouped about the tea table. The talk had drifted to "fear." One of the younger women turned to Grace Maitland. a beautiful white-haired woman.

"Miss Maitland, did you really stay out in the woods in your camp, alone? Did you walk along that beach alone at eleven o'clock at night?"

"Why, of course." Miss Maitland deftly broke her slice of cinnamon toast. "I have done that many times; I have never been afraid, in that way, in all my life."

"I'd die of fright before I got half way to camp, let alone staying there by myself all night," shivered the first speaker.

Thelma Thorsen, a well known musician, set her teacup down thoughtfully. Her eyes were hungrily envious as she stared at Miss Maitland.

"Do you know," she remarked, "I think that would be as near heaven as one could hope to get on earth—to have no fear. Not to fear the dark, not to fear silence, not to be dependent on other people, just NOT to be AFRAID. It must be truly wonderful. I confess I envy you."

Miss Maitland was surprised and a bit abashed before the intensity of feeling displayed by Thelma Thorsen.

"You probably are just as unafraid as I, Thelma," she replied a bit lamely. "You've never put yourself to the test."

"Oh, but I have!" exclaimed Thelma. "That's why I know! All the while I am suffering from fear because of the dark I know perfectly well that I am being silly but I can't help it. That fear is stronger than I; it is a terror hang-over from childhood. There was an older girl who used to tell me that ghosts lurked in the dark and that they tapped on the windows. Since then I've learned that those ghost taps, the dread of which from that time on made the darkness intolerable to me, were but the rattling of dry branches against the window pane. My mind has long known the explanation perfectly well, but to this day if I am in a dark room and hear a tapping sound, my heart jumps into my throat and I am shaken with terror. Then, instead of being punished in a rational manner when I did wrong the threat was held out to me that the brownies would take my best doll if I misbehaved or the Snickerbosh, a fictitious bogey in our household, would get me."

Thelma Thorsen's blue eyes were cold as ice as she related those memories of a terrified childhood. "My mother," she continued, "probably meant to be kind; she was 'tender-hearted' and did not have the courage to exact obedience except by such threats. She never knew what torture she inflicted, but I have never ceased to suffer from the effects of her method; my childhood was fear-ridden, and my life to-day is less efficient and worth-while because of it."

"I think it is due to my mother's wiser method that I have never known fear," replied Miss Maitland quietly. "My mother was one of the bravest persons I ever knew. She had no fear of mice, lightning, dark, tramps nor any of the dozen and one bogey-ideas that most women have and pass on to their children, nor would she permit anyone to frighten us."

"Lucky you," smiled Thelma tremulously, as they gathered up gloves and purses.

Wheat Sprouted Before Harvest is Injured for Seed.

Winter wheat is less valuable for seed purposes if it becomes sprouted before it is harvested. Experiments were conducted in the Field Husbandry Dpt. of the Ontario Agricultural College in which different varieties of winter wheat which had been more or less sprouted in the fields, were tested for germination. The comparative injuries caused by sprouting before harvest is indicated by the following average percentages of the germination of the threshed wheat: Skin over germ, unbroken, 94; skin over germ, broken, 76; sprouts one-quarter inch long, 30; and sprouts one inch long, 18. The sprouted seed not only gave lower germination but the plants produced were uneven in growth.

This information may prove very valuable in some sections of Ontario where rains have been frequent at the time of winter wheat harvest this autumn.

Late Blight of Potato.

The damage done by this destructive vine disease is largely dependent upon weather conditions. During cool or wet seasons it spreads rapidly, doing great destruction to the potato foliage if not checked through the timely application of Bordeaux spray.

The first symptoms of the disease show up as small, irregular, yellowish green spots on the leaves which quickly turn brown, and may cover the leaf in two days. On the under surface a white mildew-like growth appears bearing the spores which spread the disease to other plants. With climatic conditions just right a crop may be destroyed in three or four days. One infected plant will infect a field. If the weather is wet and cool watch for symptoms and, if noted, spray with Bordeaux at ten-day intervals.

Winter Rye.

The rye crop in Ontario is grown on approximately 100,000 acres. It is not an important crop when compared with oats and wheat on an acreage basis. The increase in acreage as a grain crop has been very slow, due to the difficulty generally experienced in harvesting a heavy crop. At the Ontario Agricultural College the variety known as Petkus has headed the list for productiveness. The average yield per acre per annum of the Petkus winter rye surpassed the next highest variety by four bushels in a seven years' test.

Use the Hoe.

There is one sure way of getting the weeds, that is with the hoe. If the cultivators have done every bit that they are capable of doing, and the plowing and fitting have also been done well and timely, the hoe will have light work. But one of the most difficult things the farmer has to contend with these times is the timeliness of his work. He must work against the weather and mostly shorthanded. There are few indeed who are able to do every task on the farm just when it should be done and in the best possible manner. It is a question of doing the best he can under the circumstances.

The circumstances have been such on the farm this year as to leave many rather weedy fields. After the weeds get big it is too much for the cultivators to produce the desired effect, and the hoe must be resorted to. It is indeed a very efficient implement. It would be well if it came into more general use on many Ontario farms. It is greatly needed as a supplement to the cultivators.

Perhaps you cannot find time; there are too many more important tasks that must be done, and you are very much averse to hiring it done. We all are, after these last few years experience. But it will pay to hire, if it is necessary, and get the weeds before they get the crop. The increased yield of corn or beans or potatoes that we can expect if the plant food and moisture that would otherwise go to produce weeds, be diverted to the benefit of the crop will more than offset the cost of cutting out the weeds. And besides, there is more satisfaction to be had from a clean field than from a dirty one.



Resenting the Charge.

Cousin Poorthing — "You know, cousin, we have common ancestors."

Cousin Newdollar—"There may be some common ancestors in your branch of the family, but there are no common people in mine."

Dates of Sowing Winter Wheat.

On the experimental plots at the Ontario Agricultural College two varieties of winter wheat have been sown at different dates in each of ten years, starting on August 26th and allowing one week between each two dates of seeding. The average results show decreases in the yields per acre from the seedings which took place later than September 9th, the reduction from September 9th to September 30th being 13.5 bushels per acre per annum. The highest returns were obtained from the seedings of August 26th in four years, September 1st and 2nd in two years, September 8th and 9th in two years, and September 15th in two years.

Personal Proof.

It was the first night Johnny's mother had persuaded him to go to bed alone.

"My dear," she said, "the angels will watch over you."

Suddenly a shrill voice came from above. "Ma, are you sure the angels are here?"

"Yes, yes, of course my dear."

Then after a few minutes. "Ma, ma, ma, the angels are bitin' me!"



A detachment of Royal Canadian Engineers hauling pontoons together for the formation of a bridge in their recent field-day manoeuvres.

RED ROSE COFFEE

For particular people

Roasted and packed same day in airtight cans C-1

Surnames and Their Origin

TALLMAN

Variations—Dollman, Dolman, Dalman, Aleman, Allman, Lallimande.
Racial Origin—Norman French.
Source—Geographical.

Here is a group of family names, all from the same source, but in every one of which all clue to that source is well concealed.

These names were originally additions to given names which were descriptive of the nationality of the country from which the bearers had come.

During the period of the eleventh, twelfth and thirteenth centuries the English language had not developed the name "Germany," which, by the way, is the name for Germany in no other language than English.

The common word in those days was that from which the modern French name for Germany has developed "Almaine," or "Aimayn."

Merchants and artisans who came to England from the inland sections of Germany (in contrast to those from the seaports, who were called "Easterlings") were known either by some such title as "Raynard d'Almaine" ("Raynard of Almaine") or "Raynard le Alemaunde." "Le Aleman," "de Almania" also are forms frequently met with in the old records.

It is easy to see how such descriptive additions to a name would be corrupted into some form that sounded like them as son as the medieval immigrant had been in England long enough for his neighbors to forget their real meaning. Thus "d'Almaine" has become either Tallman or Dollman, an "le Aleman" has become Aleman. The variation Lallimande probably has come into England at a later period from the French, for Norman-French ceased to be the predominant tongue of Englad before it had a chance to shorten the "le" into the "l" of modern French. Even before words beginning with a vowel it is found in the old records in the form of "le."

MacDOWELL

Variations—MacDowall, Dowall, Dowell, MacDhoil, MacCoul, MacCool.
Racial Origin—Scottish.
Source—A given name.

This group of names constitutes a class of variations of the clan name of MacDougall, borne by one of the leading clans of Scotland, and all of them occur as family names adopted by branches or septs of that clan. Certain of them, too, are not exclusively Scottish, but are to be found in Ireland as well.

That the same names should spring up independently in Scotland and Ireland, though in some cases from different sources, is not strange, for the bulk of the Scottish Highland clans trace back to various periods of conquest and colonization of Scotland by the Dalriadic Scots from the north of Ireland, virtually all of which took place prior to the fifth century A.D. The difference in the Gaelic of the Highlands and that of Ireland is more a difference of dialect than of language.

The family names in this group, like that of MacDougall, trace back to the given name of Dugal, from the Gaelic "dhu," meaning "dark," and "gall," for "stranger." In the very early period this was the Highlander's name for a man of the low country, but is very quickly became a given name.

The family name of MacCoul was more anciently spelled "Makoul."



One of the Exceptions.

Steward—"You may find your luggage that was in the hold a bit damp, ma'am. There's been a small leak."

Tourist—"And they assured me at the booking office that this ship was bone dry."

Minard's Liniment Relieves Pain.

Journeys in British Guiana which usually take six weeks by river are now to be done by aeroplane in three hours.

The Greater Evil.

Two Negroes employed in an "equatorial" section at Wembley were gazing upwards wonderingly at an aeroplane high over the Exhibition grounds. Their comments were brief but pointed.

"Say," said one, "Ah should jes' hate to be up there in that."

To which the answer came: "An' Ah should jes' hate to be up there not in that."

A Laugh at Last.

An Irishman with a reputation for wit was invited to a dinner-party in the hope that he would amuse the guests, but from the beginning to the end of the dinner he preserved a serious face.

The host thought this very strange.

"Why, old fellow," he said, "I don't believe the biggest fool in Ireland could make you laugh to-night!"

"Try!" said the guest.

Refresh Yourself

Says the Hostess

Order a case from your grocer. Keep a few bottles in your ice box.

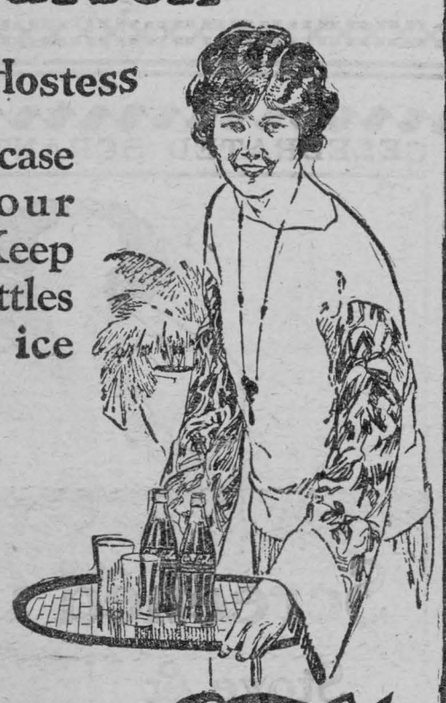

Drink

Coca-Cola

TRADE MARK REGISTERED

Delicious and Refreshing

The Coca-Cola Company of Canada, Ltd.
***Head Office:* Toronto**

C-201

Birds of the Night.

Nighthawks and whippoorwills work chiefly at night, when most other birds are off duty, and at daybreak their work is taken up by the swifts and swallows. These birds are provided with big scoopnet mouths, and as they swing through the air over wide areas of country they scoop up almost unbelievable numbers of insects.

Homing pigeons probably are closer to the human family than any other form of winged life. The birds have remarkable intelligence. They mate in pairs, and the female of each union has exercised her right of suffrage to the extent that the male helps her in hatching out the eggs and in caring for and feeding the young.

BABY'S OWN TABLETS ALWAYS KEPT ON HAND

Mrs. David Gagne, St. Godfroy, Que., writes:—"I have used Baby's Own Tablets for my three little ones and have found them such an excellent medicine that I always keep them on hand and would strongly advise all other mothers to do the same thing." The Tablets are a mild but thorough laxative which quickly relieve constipation and indigestion; break up colds and simple fevers and promote that healthful refreshing sleep which makes the baby thrive. They are sold by all medicine dealers or by mail at 25 cents a box from The Dr. Williams' Medicine Co., Brockville, Ont.

Ice Cream on Mt. Everest.

In the Assault On Mt. Everest, the recent account by Gen. Charles Granville Bruce and other members of the expedition of 1922 of their attempt, so nearly successful, to conquer the still unconquered crowning peak of the Himalayas, nothing is more noteworthy than their experience in securing the common necessaries of life—food and sleep. They were not simple matters to obtain on the terrible, wind-swept slopes and in the rarefied air and the intense cold of the highest camps.

The highest camp of the first climbing party had to be made upon perilously steep ground, upon a smooth, sloping slab of rock, across the foot of which they hastily piled a ridge of small stones so that they should not slide off. "It was not a situation that promised for either of us a bountiful repose," says Mr. George Leigh Mallory, who, as the reader will remember, lost his life in the expedition of 1924, "for one would be obliged to lie along the slope, and the only check to his tendency to slip down would be the body of the other. However, there was the little tent making a gallant effort to hold itself proudly and well."

There were two such tents; and after a brief meal of which hot tinned soup was the important part, the four climbers went early to rest—if they could—for the morrow's final climb, in which they hoped to reach the crest.

"To the civilized man who gets into bed after the customary easy routine," continues Mr. Mallory, "the dispositions in a climber's tent may seem strangely intricate. In the first place he has to arrange about his boots. He must start next morning if possible with warm feet and in boots not altogether frozen stiff. He may choose to go to bed in his boots, and if his feet are warm when he turns in, it may be that he can do no better. His feet will probably keep warm in the sleeping bag if he wears his bed socks over his boots, and then he will not have to endure the pains of pulling on and wearing frozen boots in the morning. At this camp I adopted a different plan—to wear moccasins instead of boots during the night and keep them on until the last possible moment before starting. But if a man takes his boots off, where is he to keep them warm? Climbing boots are not good to cuddle, and there will be no room for them with two in a double sleeping bag. Mine were accommodated in a ruck sack and put under my head for a pillow. It is not often that a man uses the head for warming things; nevertheless, they kept warm enough and were scarcely frozen in the morning.

Norton's entrance into our double bag was a grievious disturbance; considering how long and slim he is, it is astonishing how much room he required. We were pressed so tight together that if either moved a corresponding manoeuvre was required of the other. I soon discovered as the chief item of interest in the place where I lay a certain boulder, immovable and excruciatingly sharp, that came up between my shoulder blades. How in these circumstances we achieved sleep—and I believe both of us were sometimes unconscious in a light, intermittent slumber—I cannot explain. Perhaps the fact that we often breathless from exhaustion or discomfort and were obliged to breathe deep helped us to sleep, as deep breathing often will. In spite of everything the night was endurable; to pass the sleepless intervals thoughts were not far to seek; we were able to feel some satisfaction in the mere existence of this camp—the two small tents perched there on the vast mountain side of snow-bound rocks and actually higher, at twenty-five thousand feet, than any climbing party had been before. 'Hang it all!' we muttered. 'It's not so bad!' "

The same gay and gallant spirit persisted when next day after their attempt to reach the summit had failed they made their way back, supperless and exhausted, to a lower camp, where they anticipated a comforting hot meal, only to find that through an unfortunate mistake, although the food was there, not a thing was to be found to cook it in. But if they could not have hot food—

"Ice cream!" suggested Norton.

Thereupon a tin of strawberry jam was opened and then another of frozen milk. The two were compounded with snow, and they had strawberry ice cream o la Mt. Everest!

Compensation.

One grieves to see the charms that one holds dear
Show clearer Time's encroaching, day by day—
A halting step, a line, a thread of grey:
And yet, as one by one, these signs appear,
They only intimate that year by year
Has laid its store of riches at one's feet,
To dower one with memories to repeat
When one must step aside from youth's warm cheer.

But each decade has comforts of its own—
One would not have the power to recognize
The kindred secrets in another's eyes
Had not one through life's wider knowledge grown
Able to comprehend the heritage,
That is Time's compensating gift to age.

—Charlotte Becker.

TOO MANY HOME CARES

One Reason Why so Many Women Are Weak and Run-Down.

The work of the woman in the home makes greater demands on her vitality than men realize, and there is always something more to do. No wonder women's backs ache, and their nerves are worn out. No wonder why they get depressed and irritable, suffer from headaches, and always feel out of sorts. But of course all women are not like that. What is the difference?

A woman with plenty of healthy red blood in her veins finds work in the home easy; her vitality is at par. This points the way to health in women who feel run down and depressed. Make new rich blood. You can do it with Dr. Williams' Pink Pills. These pills have the marvellous property of building up the blood and toning up the nerves. That is proved by the case of Mrs. H. Eppinger, Scott Street, Vancouver, B.C., who says:—"Dr. Williams' Pink Pills brought back my health and strength and restored my nerves to normal condition after other medicines had failed. It was after the birth of my second child that I became so anaemic and nervous that I thought I would lose my mind as well as my strength. I tried several medicines, but got no relief until I was advised to try Dr. Williams' Pink Pills. After using a few boxes of these I could see a change. I felt stronger; my appetite was better, I slept better, and my nerves were stronger. I continued the use of the pills for some time, and again found myself a well woman, and I can sincerely say that my health has since been the best. I can cheerfully recommend the pills to all weak, run down women."

You can get these pills from your druggist, or by mail at 50 cents a box from The Dr. Williams' Medicine Co., Brockville, Ont.

No More Diving Suits?

The invention by the Japanese of a diving appliance which dispenses with the use of pumping promises to revolutionize the pearling industry.

The new appliance consists of a small mask, with face glass and rubber edge, which covers the eyes and nose. The mask is connected to a cylinder about 16lb. in weight, filled with compressed air, which is carried on the chest.

The supply of air to the nose is regulated by the mouth, which controls an attachment to a tube connecting the cylinder with the mask.

The old ecumbersome diving suit is thus dispensed with, and the diver, with the greater freedom allowed to his limbs, can work more expeditiously.

When ordering goods by mail send a Dominion Express Money Order.

Marvels of Science.

On a hotel verandah at a seaside resort a visitor approached, in the dark, the spot where a beautiful girl with bobbed hair and melting baby-blue eyes was sitting with an adoring youth.

As he neared the pair the newcomer heard her say: "Aren't the stars beautiful to-night? I love to sit and look at the stars on a night like this and think about science. Science is so interesting, so wonderful; don't you think so? Now take astronomy. Astronomers are such marvellous men. I can understand how they have been able to estimate the distance to the moon and to all the other planets, and the size of the sun, and how fast it travels, but how do you suppose they ever found out the right names of all those stars?"

Measuring only ¾ in. high, the smallest camera in the world has been presented to Queen Mary for the Queen's Doll House.

Rose leaves were made much use of for medicines and ointments centuries ago, while rose water and rose wine were used as drinks.

TANLAC MEETS TEST FOR OVER 3 YEARS

"The more I know about Tanlac the more I feel like praising it," says Mrs. Samuel Shelly, 56 Wood St., Toronto, Ont., Canada. "I always take Tanlac when I begin to feel run-down and it has met my health needs for the past three years.

"For years before I learned of Tanlac I was in such an awful rundown condition that at times I would get so weak and nervous I couldn't do my house work. I was down to almost a skeleton and still losing weight all the time. Headaches nearly drove me mad and I had a sickly, sallow complexion.

"Tanlac has increased my weight 14 pounds, and has given me a wonderful appetite. My nerves are steady. I sleep well and have health and strength that makes life a pleasure."

Tanlac is for sale by all good druggists. Accept no substitute. Over 40 million bottles sold.

Tanlac Vegetable Pills for constipation; made and recommended by the manufacturers of Tanlac.

The Modest Stevenson.

The only visit that Robert Louis Stevenson paid to the bookshop of Mr. Walter T. Spencer, in London, made a lasting impression on the owner. In Forty Years in My Bookshop Mr. Spencer thus describes it:

Always I remember the night when Robert Louis Stevenson came into my shop. It was in the year 1885 that he made his one call on me, during a break in a journey from Edinburgh to Bournemouth. The day had been very wet, and he sat down wearily in a chair in my shop parlor to examine some pamphlets that he had inquired about. He told me that one of his shoes leaked, and I suggested that he take it off and allow it to be dried.

I thought Mr. Stevenson would be interested to see a catalogue that I had just issued in which the first edition of his New Arabian Nights (two volumes, published in 1882) was listed at 8s. 6d. in the original cloth. A moment earlier he had been depressed by the sight on my shelves of some sixty copies of the book—a library surplus that I had purchased for a shilling a volume. I can see now the change on his face as he looked up from the catalogue.

"But, Mr. Spencer," he said wistfully, "no one asks about first editions of my books, do they?"

Poor Stevenson's lack of self-confidence was never justified, for the book gradually increased in price, moving to four guineas, to six, to eight. At the sale of Colonel Prideaux's library I gave £47 for a copy. But neither R.L.S. nor I, as we sat there talking on that rainy night, ever thought I should live to see the day when, knowing how limited is the edition, I had to bid £101, as I did in 1921, for a book that thirty-seven years earlier I had priced at 8s. 6d. An exceptional experience surely in a bookseller's own lifetime!

Prepared for the Worst.

Jones had found a slip of paper on his lawn. It was an accurate and detailed plan of his private office. The exact position of the stairs was noted. Notes showed which doors swung in and which swung out. Even the windows were set down. Jones was alarmed.

"Some burglar must be going to raid my office," he told his family.

"Oh, that isn't it," cried his daughter, glancing at the sketch. "Those notes are in Jack's handwriting. He's coming down to your office to ask you to let him marry me."

One of the most important things a salesman can learn is how to treat the customer who does not buy.—Frank Farrington.

Genuine BAYER ASPIRIN

Say "Bayer"-Insist!

For Pain — Headache
Neuralgia — Rheumatism
Lumbago — Colds

Safe — Accept only a Bayer package which contains proven directions

Handy "Bayer" boxes of 12 tablets
Also bottles of 24 and 100—Druggists

Aspirin is the trade mark (registered in Canada) of Bayer Manufacture of Monoaceticacidester of Salicylicacid

MURINE FOR YOUR EYES

You Cannot Buy New Eyes

But you can Promote a Clean, Healthy Condition

Use Murine Eye Remedy "Night and Morning."

Keep your Eyes Clean, Clear and Healthy.
Write for Free Eye Care Book.
Murine Eye Remedy Co., 9 East Ohio Street, Chicago

Insect Bites!

Minard's takes the sting out of them. Take it to the woods with you.

MINARD'S "KING OF PAIN" LINIMENT

MONEY TO LOAN.

FARM LOANS MADE, MORTGAGES purchased. Reynolds, 77 Victoria, Toronto.

FOR SALE.

CHEAP, ON EASY TERMS, only $500 down or secured, balance at 7%. Improved farm, 125 acres in Township of Ekfrid, County of Middlesex; mixed soil, sand and clay loam; brick house with frame out-buildings. About a mile west of Middlemiss. Address: M. J. Kent, Box 419, London, Ontario.

AGENTS WANTED.

NO MATTER HOW SMALL OR large the place you live in you can make money as our Agent. Ten to Twenty-Five Dollars weekly for any lady with a few hours to spare. One dollar for sample outfit starts you in business. Resident Agent wanted in every town and village to take orders for Ladies' House Frocks, Porch Aprons, etc., direct from Manufacturer to Wearer. We deliver and collect. Send One Dollar for sample outfit and shake hands with success! W. R. Jarmain & Co., Manufacturer of House Frocks, Porch Aprons, Wash Dresses, etc., London, Ontario.

Five of the eight largest liners in the world, the Majestic, Columbus, Leviathan, Olympic, and Mauretania, were all in Southampton during the same four days recently.

Minard's Liniment for Rheumatism.

Geniuses are not usually the children of young parents, nor are they the first-born of the families to which they belong.

Glasshouses and forcing frames covering three acres are hidden away in the centre of Hyde Park, where all the bedding plants are grown for the flower-beds in London's central parks.

PUTS HEALTH AND VIM INTO WOMEN

So Says Mrs. MacPherson of Lydia E. Pinkham's Vegetable Compound

Brantford, Ontario.—"I was always tired and the least exertion would put me out for a day or two. I had a pressing pain on the top of my head, pain in the nape of my neck, and when I stooped over I could not get up without help, because of pain in my back. I did not sleep well and was nervous at the least noise. I keep house, but I was such a wreck that I could not sweep the floor nor wash the dishes without lying down afterwards. A friend living near me told me what Lydia E. Pinkham's Vegetable Compound had done for her so I began to take it. With the first bottle I felt brighter and got so I could wash dishes and sweep without having to lie down. Later I became regular again in my monthly terms. I have taken ten bottles all told and am now all better. I can truly say that your wonderful medicine cannot be beaten for putting health and vim into a woman."—Mrs. JAMES H. MACPHERSON, 309 Greenwich St., Brantford, Ont.

If you are suffering from a displacement, irregularities, backache, or any other form of female weakness write to the Lydia E. Pinkham Medicine Co., Cobourg, Ontario, for Lydia E. Pinkham's Private Text-Book upon "Ailments Peculiar to Women." C

FACE BROKE OUT WITH PIMPLES

Hard, Red and Large. Itched and Burned. Cuticura Healed.

"My face broke out with pimples that looked terrible. They were very hard, red and large, and they festered and scaled over. The pimples itched and burned something terrible. My face looked terrible and I hated to go any place. The trouble lasted over a year.

"I read an advertisement for Cuticura Soap and Ointment and sent for a free sample. I purchased more, and after using several cakes of Soap and a couple of boxes of Ointment I was healed." (Signed) Miss Gertrude Wagner, Rt. 5, Britain Ave., Benton Harbor, Mich., Sept. 10, 1923.

Use Cuticura Soap, Ointment and Talcum daily and keep your skin clear and healthy.

Sample Each Free by Mail. Address Canadian Depot: "Cuticura, P. O. Box 2616, Montreal." Price, Soap 25c. Ointment 25 and 50c. Talcum 25c.
Try our new Shaving Stick.

LOCAL AND GENERAL

Automobile Bumpers renickelled

MORASH FOUNDRY

Customers consider our new English Oil-Cloths and Linoleums unsurpassed in colorings, designs and values. We handle English Oils and Linoleums only.—D. C. Bush.

* * *

Miss G. Von Doran is spending the week in Toronto.

* * *

Mrs. Ed. Prunner arrived home recently from Kakabeka Falls, Ont.

* * *

A veritable Fashion Show with many exclusive models will be seen in "The Man from Brodneys."

* * *

Mrs. P. Nash and Miss Hilda are spending a few days in Ottawa.

* * *

Miss Louden of New York is spending a few days with Dr. and Mrs. Louden.

* * *

Mrs. N. M. Casselman was in Cornwall on Saturday.

* * *

Mrs. Wm. Fetterly returned from Montreal on Saturday where she spent a couple of weeks with her daughter Stella.

* * *

Mr. Charles Fetterly spent the week-end with his parents, Mr. and Mrs. Wm. Fetterly.

* * *

Miss Maud Farrar left on Monday for Toronto after spending the summer holidays with her mother.

* * *

Miss Anna Keeler of Iroquois spent the day with her sister Mrs. John Courtney.

* * *

Miss Mary Heagle of Brockville is visiting her parents, Mr. and Mrs. Harvey Heagle this week.

* * *

Dr. and Mrs. Ladouceur of Casselman spent Sunday with Mr. and Mrs. L. Laurin.

* * *

After spending two months' vacation at their Morrisburg home, Mr. Chauncey Dumond MacElroy and wife, Dr. Marie, left Tuesday for Mount Vernon, N.Y.

* * *

Mr. and Mrs. J. E. Madden and family left on Monday for Vernon where they will take up their residence.

* * *

Mrs. H. M. Dennesha of Detroit is spending a few days in town this week.

* * *

Mrs. Fenton and two daughters and Mr. McCurry of Ottawa spent Sunday with Mr. and Mrs. F. Fentiman.

* * *

Mr. and Mrs. Wm. Broder and children have returned to their home in Carleton Place after spending a week with Mr. and Mrs. F. S. Broder.

* * *

The Man from Brodneys" is one of the best pictures ever offered by the "Star Theatre" for only 35 cents admission.

* * *

You can buy a Coat with confidence right at the commencement of the Season, as we are showing now the latest, the newest, the assured styles for Fall and Winter. We waited for special numbers that have been featured in Northway's Warerooms for the Toronto Exhibition---lines that have not been shown by their travellers on their early trips. This means exclusive styles—Styles not shown elsewhere in the County—D. C. Bush.

* * *

After many weeks of suffering from cancer, Mrs. Victor Duchesneau of Winchester, passed away on Saturday at 9 p.m. Her maiden name was Sarah Johnston and she had been a nurse before her marriage. She is survived by her husband and one sister, Mrs. Andrew W. Summers of Winchester.

* * *

I have for sale property belonging to the late Col. Allison estate, including the beautiful Allison home on Main Street, and three frame dwellings at the east end — J. A. Riddell.

* * *

The recent downward revision of the tariff in relation to agricultural implements is blamed in a large measure for the cessation of manufacturing operations of the Frost & Wood Company Ltd., plant at Smiths Falls which has closed down, throwing 300 men out of work.

* * *

At eight o'clock Wednesday, Sept. 3rd, Miss Alice Agnes Crump of Chesterville, was united in marriage to Mr. George W. Crump of Little Falls, N.Y., solemnized by the Rev. A. J. Sinclair.

* * *

Mr. Neil Gannon, son of the late Michael Gannon, died near Toronto on August 27th. The deceased gentleman was in the employ of the C.P.R. and was working on the track when he was run over by the engine. His wife, who was a Miss Maloney of St. Andrews died some years ago.

* * *

Don't miss seeing "The Man from Brodneys" Sept. 10th and 11th at the Star Theatre. Prices, adults 35c; children 25c.

Thousands of dollars expended in gorgeous settings in "The Man from Brodneys."

* * *

Miss Annie Barry spent a few days in Montreal last week.

* * *

Mr. and Mrs. Harry Middagh and son Burton have returned home after spending several weeks in Vancouver B.C.

* * *

Miss Annie Carson left on Monday for Dalmeny to assume her duties as school teacher.

* * *

Mr. Robert Casselman of Ottawa was visiting his parents, Mr. and Mrs. Henry Casselman his week.

* * *

Battleship hands, Sailors who frighten Natives as White Residents are about to surrender. See "The Man from Brodney."

* * *

Mrs. Chas. H. Casselman is taking a trip on the Steamer "Beach Bay" with her husband, Capt. Chas. H. Casselman.

* * *

Mr. Russell Strader and daughter Dorothy of Cardinal spent a couple of days with the latter's grandparents.

* * *

Mr. and Mrs. J. M. Whitteker have returned home from Cherubusco N.Y.

* * *

Miss Beatrice Little left Saturday for Toronto to take a special course in Dietitian.

* * *

Mr. and Mrs. R. M. Morash spent the week-end in Valleyfield Que.

* * *

Mrs. Robert Mullin of Metcalfe was in town for a few days this week.

* * *

Mr. and Mrs. Douglas Davidson and daughter of Toronto are visiting Mrs. Davidson's father, Mr. T. W. Howson.

* * *

Wonderful values in Hosiery—Silk, Silk and Wool, Cashmere, Lisle and Cotton. Try us for satisfaction and saving on the next pair. —D. C. Bush.

* * *

Mr. W. E. Empey and family have returned to their home in Winnipeg after spending the past month at the home of Mrs. Harry Weegar.

* * *

Mr. and Mrs. H. H. Bradfield are in Sault Ste Marie this week attending the marriage of their son, Mr. Jack Bradfield.

* * *

Don't forget the dates of the Mountain Fair at South Mountain September 18 and 19. $2000.00 offered in prizes; $350.00 in special prizes; $300.00 in races. Best cattle show in Eastern Ontario. Band, Merry-Go-Round and many other attractions. Two baseball matches first day of the Fair. Bigger, Better and Grander than ever. Write the Secretary, H. E. A. Cleland for prize list.

* * *

See our newest in Northway dresses.—D. C. Bush.

* * *

Mrs. Wm. A. Rose and children have returned home to Frankford, Ont., after spending a few weeks at the home of F. W. Herbick.

* * *

Mr. and Mrs. J. H. Wilson and daughter, Gladys of Gravesville, N. Y., have returned home after visiting Mr. and Mrs. Jos. Steed.

* * *

Men in Frenzy attack, barriers with sledge hammers and fists in "The Man from Brodneys."

* * *

Mr. Morgan Hollister, brother of Mr. Albert Hollister of Aultsville, died on Wednesday of last week at the General Hospital Cornwall. The deceased was 38 years of age and was held in very high regard by all who knew him.

* * *

Buyers at Bush's "get the goods" —new, exclusive styles with the best values obtainable.—D. C. Bush.

* * *

A rare collection of hand woven Oriental Rugs" are used in "The Man from Brodneys."

* * *

Mrs. Agnes Rupert has returned to her home in Schenectedy after spending the last week with her sister Mrs. Alex. Casselman.

The Women's Institute wish to thank all who so generously assisted them with their charity drive on the fair days. The Treasurer has on hand to date $61.78, which amount will be spent on local charities.

Putting his family out of the car on the roadside and throwing out his baggage, Mr. Garnet of Ottawa, placed two wounded men, who had been in an auto accident,namely, Mr R. McIntosh and Mr. Thos. Smirrell in his car and rushed them to Prescott, attempting to assist them during the ride. It is stated that three touring parties passed the injured men lying on the roadside without even stopping to find out their condition.

Mrs. John Courtney is in Ogdensburg N.Y., taking treatment for her eyes from Dr. Brown, specialist.

Mr. and Mrs. W. H. Ault and daughter motored out from Ottawa and were guests of the Misses Ault a few days.

Miss Helen Merkley, daughter of Mr. and Mrs. Arthur F. Merkley has returned to Boston to resume her studies at Dr. Sargent's School of Physical Culture, spending the month of September at Camp Sargent, Peterboro, N.H.

Mr. Geo. L. Courtney of Ottawa spent the week end with his parents Mr. and Mrs. John Courtney before leaving for the West for a few weeks holidays.

Mr. S. Finnie and daughter Alice, spent the week-end in Montreal.

Mr. Junior McGannon returned home on Monday night from Murray Bay, Que.

Our schools opened on Tuesday. The only two changes in the staffs are Miss Louise E. Ney, Art Specialist, succeeding Miss Horne, and Miss Margaret Moore, who succeeds Mrs. Mullin (nee Miss Maud Steed.)

Mrs. Maude Lawless spent last Thursday in Cornwall.

Mr. Frank Daly of the C.N.R. staff, Montreal, spent the week-end with his perents here.

The Misses Anna Ouderkirk and Evelyn Robinson left on Tuesday for Buffalo, to enter a hospital as nurse-in-training.

Dr. H. J. Lyle returned to Massena Monday to resume his dental practice.

Miss Margaret Dawley returned Monday from a two weeks' sojourn in and around Utica, N.Y.

Mr. C. J. Weegar and family moved into their new home this week, "The Frank Tyrrell" residence, on Union street, recently occupied by Mrs. Geo. Cameron.

A pronounced return movement of Canadians from the United States is indicated in immigration figures made public this week. During the four months of April May, June and July of the present year a total of 18,870 Canadians returned to Canada from the States.

The engagement is announced of Alice Whitney Thompson, granddaughter of the late Sir James and Lady Whitney, Toronto, to Mr. Alan MacDougal Keefer, son of Lieut.-Col. and Mrs. K. J. Keefer, Montreal. The marriage will take place quietly in Montreal the middle of October.

Hydro power failed at 12.15 Tuesday as the result of the breaking of a pole two miles east of Prescott with which a motor truck collided.

Mr. and Mrs. Harold Baker of Boston, Mass., were the guests of Mr. and Mrs. Arthur F. Merkley last week.

The September meeting of the Womens Insttitute will be held on Monday September 8th in the Agricultural Office at 3 o'clock in the afternoon. Mrs. I. Hilliard will address the meeting. You are cordially invited to come and join the Institute which meets the first Monday of each month. The membership fee for one year is 25 cents.—Jane Dillen, Sec.

Dr. and Mrs. Gormely of Crysler were in town Sunday. They motored to Quebec City and back and were on their way to Toronto.

The Game and Fisheries Department of the Ontario Government is making great strides in the distribution of fry in the inland lakes of Leeds county. At the solicitation of Lt.-Col. A. W. Gray the local member for Leeds, who is a member of the game and fish committee, many lakes were added to the list last year to be served with fry. The following lakes were supplied during 1923:

Charleston Lake—Black bass and salmon.

Rideau Lake, Portland— Black bass and salmon.

Sand Lake, Upper Delta and Wolfe Lake—Black Bass.

Red Horse and Grippen Lake — Salmon.

Pickerel were placed in Charleston Killenbeck, Higley, Eloida, Little Green, Bass, Lyndhurst, Atkinson and Jerome Lakes.

Over a million and a half pickerel fry alone were distributed throughout that county last year. Also for the last two seasons Lt.-Col. Gray has had a number of pheasant's eggs distributed with a view of getting the woods stocked with this game bird. A setting of 15 eggs is furnished each person who agrees to liberate the young birds when hatched. Already the tourists may see around Lyndhurst and Elgin the beautiful pheasants roaming through the woods.

FOR SALE

Light extracted honey, also cooking apples by the basket or bushel. Phone 81 and have same delivered.

FRED S. BRODER,
ac Morrisburg.

WANTED

A girl for general housework. Apply,

MRS. ANDREW BARR,
ap Morrisburg.

FOR SALE

Choice Bantam Corn for canning or boiling; also potatoes and cucumbers. Orders left with N. McGillis will be filled promptly.

ap D. BRADLEY.

BIG REDUCTIONS IN

DRESS BRAND WELL

Fabrics

The Makers of DresSwell brand hand-tailored-to-measure clothes have reduced their prices on all DresSwell grade fabrics.

It will pay you to investigate now. Every Suit Guaranteed.

Prices $25, $35, $45

NASH

Agent for DRESS BRAND WELL **Guaranteed**

West End Meat Market

"Home of Quality Meat"

Prime Western Beef.
Fresh and Salted Pork.
Spring Lamb and Veal.
Cooked and Cured Meats.

WEEK END SPECIALS

Leg of Lamb	39c
Porter House Roast	18lc
T. Bone Roast	25c
Spring Chickens	35c
Clover Leaf Salmon	39c
Red Cokoe Salmon	25c

"WE AIM TO PLEASE"

JOHNSTONE & ANDERSON
Morrisburg, 'Phone 74

To Our Customers

PAST PRESENT FUTURE

If pleased with our service, kindly tell your friends. Should you, however, chance to meet dissatisfaction here, please be fair enough to yourself and to your humble servant, to state your complaint, promptly and clearly, thus giving us an opportunity to make good, (where an error may have occurred) before spreading the news to your associates.

We aim to do our work well and to do it quickly, at a fair price.

VULCANIZING

Just-Rite Transmission Oil..
Polarine and Mobil.
Superior Cup Grease.

Open Tues., Thurs and. Sat Eves

"Tyrs, Toobs, Ford Pieces."

—TRY—

Tindal's Garage

—FOR—

McLaughlin & Ford Service

Dear Fathers and Mothers,—

Have you fully equipped that boy or girl, in whose future your hopes are centred, to prepare for the keen competitions of later life? No doubt your answer is "YES." For, if you thought anything was lacking, you would, of course, supply it at once? Yet, what have you done to make sure that your child's vision is adequate?

Don't expect children to tell you if their eyesight is faulty; they don't know. For they only see through their own eyes. They have no basis of comparison with other eyes.

Make sure of this vital question by having their eyes examined.

Eyesight is vital, nothing can take its place. Care for your eyes as you would for your life, for what is life without sight.

Yours for better eyesight.

J. MILES WHITTEKER
Optometrist
MORRISBURG, Phone 18

Foot Comfort Service

A Foot Expert will be here on

Wednesday, Sept. 10th

FREE ADVICE ON YOUR FOOT TROUBLES

We can give you right away service on Shoe Repairing, repairing done by up-to-date machinery. We sell all kinds of shoes and Harness Repairs, Leather Taps, Soles, Rubber Heels, Etc.

A. G. TAYLOR

The Great West Life Assurance Company

The Total and Permanent Disability Benefit provides that if the insured is totally and permanently disabled:—

1. **All premiums are cancelled.**
2. **A monthly income is paid the insured.**
3. **Profits are paid in the regular way if on with profit plan.**
4. **Loan and surrender values are not affected.**
5. **The full sum insured is payable at maturity.**

LIFE INSURANCE

Without Medical Examination Policies are issued for $2000 or less on all regular plans.

A guaranteed monthly income for life may be secured by means of an income policy which provides for the payment of the proceeds of the policy as a monthly income for a definite term of years or for life. Free information sent upon request.

T. E. CLELAND
District Representative

CELEBRATED SCRANTON COAL



Screened Coal

Stove & Nut Sizes on hand

Portland Cement in Stock

ESTATE W. H. McGANNON

CELEBRATED SCRANTON COAL