THE WINCHESTER PRESS

VOL. SIXTY-ONE — WINCHESTER, ONT., THURSDAY, NOVEMBER 18th, 1948. — NO. 27

Coming Events

DATES TO REMEMBER

Come to "Red Acre Farm," a comedy drama in three acts, to be presented in the I.O.O.F. Hall, Mountain, on Thursday evening, November 18, at 8 o'clock, under the auspices of the Mountain Y. P. U. Admission 35c, Children 25c. 25-27p

SHOOTING MATCH

A Shooting Match for Turkeys and Geese will be held at Ralph Hutt's Farm, 3 miles South-West of Winchester, on Saturday, Nov. 20th, at 1.00 p.m. .22 Rifles. Come and test your marksmanship. 27p

W. H. S. COMMENCEMENT

Two Winchester High School Commencement and Entertainment Programmes will be held in the Town Hall, Thursday, Nov. 18th, at 8.00 p.m., for presentation of certificates, cups and medals to last year Lower School pupils, and on Friday, Nov. 19th, at 8.00 p.m., for similar presentations to last year Middle and Upper School Classes.

Since the hall is too small to accommodate a large audience, please attend the program in which you are most interested.

Everyone is welcome to come and share the honours and enjoyment of the young people of our school.

26-27c **J. H. Willard, Principal.**

ST. PAUL'S BAZAAR

The Ladies' Aid Society of St. Paul's Presbyterian Church will hold their Annual Fall Bazaar, Food and Candy Sale, in the Sunday School Hall on Saturday, November 20th, commencing at 3 p.m. Afternoon Tea will be served from 3 to 4 p.m. at 25c, and a hot supper from 5.00 to 6.30 p.m. at 50c. Everybody welcome. 26-27c

L.O.L. LADIES' NIGHT

The members of L.O.L. No. 862 are holding their Annual Ladies' Night in the local Town Hall on Tuesday evening, November 30th. Banquet starts at 6.30 p.m. Tickets will be available later. 27c

MOVING PICTURES AT TOWN HALL THIS SATURDAY

The feature film to be shown at the Moving Picture Show in the local Town Hall this Saturday Evening will be "Notorious," starring Cary Grant, Ingrid Bergman, and Claude Rains. Selected Short Subjects. Show starts at 8.00 o'clock. Popular Admission Prices. Adult Entertainment.

Community Theatre
Chesterville, Ont.

Fri. and Sat., Nov. 19th & 20th

"GOD'S COUNTRY AND THE WOMAN"

The supreme adventure in action and romance, starring George Brent, Beverley Roberts, Alan Hale and Berton MacLane.

And on the same programme

"CALGARY STAMPEDE"

In Technicolor.

Mon., Tues., Wed., Nov. 22, 23, 24

"THE WOMAN IN WHITE"

The world's No. 1 mystery novel is now brought to the screen, starring Eleanor Parker, Alexis Smith, Gig Young and Sydney Greenstreet.

Every Wednesday is Family Night. Parents and any children 14 years and under admitted on purchase of Family Ticket, $1.00.

INKERMAN ROCKETS MAY ENTER NEW JUNIOR LEAGUE

According to a news release from Cornwall, a new Junior Hockey League is being organized, to be known as the Central Ottawa Valley Junior Hockey League. It is being formed by the Calumets Hockey Club of Cornwall, who will enter two teams, one from Prescott and the other bearing the name Calumet Bulldogs. The other two teams expected to complete the loop are Brockville Juniors and the Inkerman Rockets.

The Calumet Hockey Club has taken a three-year lease on the Prescott Arena, and that will be the home ice of the Bulldogs as well as the Prescott Juniors. The Calumets will also enter an Intermediate team in the St. Lawrence League, known as the Prescott Rovers. The team will include players from both Cornwall and Prescott. Other teams in the Intermediate League are Cardinal, Spencerville and Kemptville Royals.

POLICE MAKE ARRESTS IN CONNECTION WITH CATTLE RUSTLING IN THIS DISTRICT

Provincial Police disclosed over the week-end that two men had been charged with theft of cattle and are being held in county jail at Cornwall as a result of investigation into what is believed to be a large-scale rustling ring. Charged are George Armstrong and Kenneth Jackson, both residents of Matilda Township in Dundas county. Police said more arrests, possibly three or four, were expected within the next few days.

Investigation has uncovered the theft of at least 27 cattle in Winchester, Mountain, Matilda and South Gower townships. Police say they would have to await stabling of cattle for the winter before the full haul of the rustlers could be determined.

Discovery of a fresh hide by some children under a bridge on a little used sideroad in Matilda township touched off the investigation. The trail later led to a disused barn near Spencerville where a carcass was found, indicating the building had served as a slaughterhouse for the gang.

Police said the gang had apparently been active for about a year.

CHILD STRUCK BY CAR

Struck by a car in front of Melvin's Service Station, as she was running across the street at noon on Wednesday, Beatrice Billings, 8-year-old daughter of Mr. and Mrs. Fred Billings, suffered a fractured leg and severe body bruises. She was attended by Dr. W. M. Byers and later taken to the Ottawa Civic Hospital in Dixon's Ambulance. Driver of the car was Mr. Mark Salmon, of Prescott. Police Chief Gilbert Raistrick investigated the accident. According to eye witnesses, the youngster ran right out into the path of the car, which was travelling at a moderate speed. She was on her way home from school when the accident happened.

100 CLUB TO ENTERTAIN LADIES TOMORROW NIGHT

The November Luncheon-Meeting of the local 100 Club will be held at Hotel Winchester tomorrow (Friday) evening at 6.30 o'clock. On this occasion the Club will entertain the ladies. The guest speaker will be Mr. Walter J. Turnbull, Deputy Postmaster General, of Otttawa. There will also be a prgoram of music, etc.

RED CROSS MEETING

A Special Meeting of the Red Cross Society will be held in the Town Hall on Monday, November 22nd, at 8 o'clock. Anyone interested please attend, as there is important matters to discuss.

J. E. Woods, President. Delia Robinson, Secretary. 26-27c

Fawcett Holstein Herd To Be Rebuilt

In order to assist one of its members, Mr. W. J. Fawcett, to rebuild a herd of Pure Bred Holstein Cattle, and to help offset the loss of 18 of his finest cows which were electrocuted last week, the Dundas County Holstein Breeders' Association held a special meeting at the local Hotel on Monday evening and made plans to have Mr. Fawcett select cows from Pure Bred Herds throughout the County for breeding purposes.

The plan which was adopted by a meeting of the directors called for the circularization of all breeders in the County, asking them to list their herds with Mr. H. G. Graham, Agricultural Representative, of Morrisburg, who is also secretary of the association. From these herds Mr. Fawcett will be asked to choose eighteen cows, one from each herd, which he will retain for a period of two years. Those breeders who do not loan cows will donate cash to what will be known as the "Fawcett Foundation Herd Fund." Donations of cash will be received by Harold McMenomy, of Inkerman, treasurer of the Association.

Mr. J. Frank Casselman, President of the Association, who called the Emerency meeting, paid tribute to the leadership given by Mr. Fawcett in the development of the Holstein breed, and for the honours he had brought to the Dundas County Club at exhibitions throughout the province. He said that it would be to the advantage of every breeder to assist Mr. Fawcett in rebuilding a herd.

Mr. W. Brown, President of the Grenville County Club, and Mr. Howard Dodge, of Cardinal, offered assistance from their club. Mr. Casselman said that while it was felt that the Dundas County group should be responsible for assistance to breeders who experienced misfortunes of this magnitude within its own boundaries, additional help from any breeder in Eastern Ontario would be welcomed.

A committee who will tour the country with Mr. Fawcett to select the cows, was chosen. They are: Messrs. William McMenomy, Inkerman; Angus Smith, Allison Graham, George Brooks and Charles F. Marselis, all of Chesterville district; John Thompson and Pat McGinn, of Brinston.

Discussion took place concerning the annual banquet of the club, which is to be held on Friday evening, Dec. 3rd, in the Orange Hall, Winchester Springs, with the Ladies' Aid of the United Church, catering. The guest speaker for this occasion will be Mr. J. G. Taggart, Director in Chief, Agricultural Services, Dominion Department of Agriculture, Ottawa. The annual meeting is also to be held in the same hall on the afternoon of Tuesday, Dec. 7th, at 1.30 p.m.

Other Assistance

Mr. Fawcett is also being assisted to re-establish his herd by monetary donations from neighbours and friends in this district. On Monday he was presented with $700.00, collected by Mr. Arnold Hutt. Of this amount, $460.00 was donated by Winchester citizens. Included were four individual donations of $100.00 each. This fund is also being subscribed to by friends in Inkerman and South Mountain, where donations may be left at A. T. Allison & Sons' General Store, and D. L. Berry & Sons, Feed Store.

SOUTH MOUNTAIN AREA PLANS NIGHT SCHOOL ACTIVITIES

On Tuesday, November 9th, a meeting of the Women's Institute and Agricultural Organization executives of Mountain Township, along with members of the school board took place to consider the question of carrying on night school classes during the coming fall and winter. It was decided unanimously that such courses be given every Wednesday night beginning November 24th, and continuing for twelve weeks.

Courses will be given in farm engineering, shop work, electricity, public speaking and sewing. Class registration for each course will be limited to approximately twenty. The courses are open to adults of all ages, and in other areas where similar courses have been given, it has not been uncommon to have three or four members of the same family enrolled in the various classes. As a beginning, these courses are being offered only within a small radius of South Mountain comprising part of Mountain Township and of Grenville County.

The courses will be under the auspices of the South Mountain School, with the active support and co-operation of the agencies mentioned above. Fee for each course will be $3.00. The chairman of the committee is Dr. C. Stirtan, and the secretary-treasurer is Gordon Berry.

Notices outlining the courses and application forms for same will be mailed to residents in the vicinity of South Mountain at an early date. These courses should make a strong appeal, and it is probable that there may be a greater number of applicants than can be accommodated during this, the first year, of offering night school instruction. In that event, it is probable that applicants will be enrolled on a "first come, first served" basis.

PLAY TO BE PRESENTED

Reserve Tuesday, November 23, for a three-act Play, "Red Acre Farm," to be presented by Mountain Y. P. S. in the Town Hall, Winchester, under the auspices of the Winchester L. O. B. A. 26-27p

MORE DISTRICT WOMEN'S INSTITUTES DONATE TO HOSPITAL FUND

This week two more donations to the Winchester District Memorial Hospital Fund were received from District Women's Institutes. A cheque for $120.00 was sent by Williamsburg W. I. to be used towards financing whatever equipment the Board decides best. The other donation was for $50.00 from the Kenmore Institute. The financial assistance given to the hospital by every Institute in the Hospital Area is deeply appreciated by the Board of Directors. Other Institutes who have made contributions towards the Hospital Fund are South Mountain, Chesterville, Morewood, Elma, Russell, Vernon, Metcalfe, Matilda and Winchester.

The Rev. Leon G. Adams Addresses Local Institute

An interesting and instructive address on "Citizenship" by the Rev. Leon B. G. Adams, Rector of the Church of St. Matthias, was a feature of the November meeting of the Women's Institute, held in the local town hall on Tuesday evening. The guest speaker was introduced by the president, Mrs. Geo. Wilson.

During the course of his address, Mr. Adams defined Citizenship and pointed out that good reading material was essential to maintain good citizenship. He also stressed the fact that "you cannot be a good citizen if you leave the Church of Christ out of your life." Good citizens are not those people who shun responsibility in their community, he said. He also explained the difference between Communism and the Christian way of life.

At the close of his address, Mr. Adams was thanked on behalf of the W. I. by Mrs. H. Faith.

During the program, which was in charge of Miss Mary Empey and her committee, a piano solo was rendered by Miss Annie Walker, and a vocal solo by Mrs. Chas. Cross, accompanied by Mrs. Howard Fetterly. Refreshments were served following the program, after which a vote of thanks was extended to Miss Empey and her committee and to those who had contributed towards the program by Mrs. W. F. Workman.

The business session which preceded the program, opened with the Institute Ode, and roll call was answered by each lady present giving one reason why Canada was a promised land. Mrs. Wilson presided, with Mrs. Wm. Lannin as secretary. Several letters were read and many items of business dealt with. An invitation to attend an "At Home," sponsored by Morrisburg Women's Institute at the home of Mrs. J. L. Kinkaid on the afternoon and evening of November 24th, was accepted.

Mrs. Mary Bowden, Mrs. Carl Rice and Mrs. Jas. Crummy volunteered to act as a committee to conduct an appeal for Food for Britain.

A report on the W. I. Convention, held at Ottawa, was given by Mrs. Wilfred McKercher and Mrs. Kenneth Annable.

Discussion took place regarding the enlargement of the local town hall, as suggested by the Winchester Legion. It was the general feeling of the Institute that Winchester was in urgent need of a better hall.

The meeting closed with the National Anthem.

Mr. W. J. Cass, K.C. Heads Canadian Club

At the annual meeting of the Morrisburg and District Canadian Club, held last Wednesday evening, Mr. W. J. Cass, K.C., local Barrister, was elected president for the coming year. Other officers named were as follows: Vice President, Dr. W. C. Davy; Secretary, J. H. Johnston; Treasurer, J. C. Wood; Directors, T. R. Parker, M. A. Campbell, J. E. Christensen, D. J. Dillabough, S. G. Finnie.

Associate Directors — Winchester, Hart Melvin, Albert Turner; Morewood, Harold Allison; Chesterville, O. L. King, Francis Moriarity; Wales, Geo. Colquhoun; Williamsburg, Hugh Thompson, Wm. Colquhoun; Cornwall, W. M. Alguire; Cardinal, H. V. Redden, J. C. Simms; Iroquois, W. H. Fowler, Thos. Hargreaves; Matilda Township, Chas. Harkness, A. E. Bell; Aultsville, Douglas Jarvis; Winchester Springs, Ralph Allison; Mountain, A. S. VanAllen; Finch, Arthur McMillan.

Speaker's Committee—Dr. W. C. Davy, Chairman; E. S. Coones, F. H. Broder, R. H. Armstrong, J. C. Wood, Hon. Geo. H. Challies, J. H. Johnston.

Membership Committee — J. E. Christensen, Chairman; S. G. Finnie, J. C. Coligan, J. H. Johnston, Dr. W. C. Davy.

Membership fees for 1949 were set at $3.50, with visitors' fees being $1.50.

BLUE CROSS PLAN GOOD AT WINCHESTER DISTRICT MEMORIAL HOSPITAL

Citizens connected with the Blue Cross Hospital Plan will be pleased to know that all the benefits from that Plan will be honoured at the Winchester District Memorial Hospital, the same as in any other hospital in Ontario. Some people were of the opinion that Blue Cross would not be applicable at the local hospital. This is a misconception, according to information given to the Press by the hospital secretary, Mr. C. R. Robinson.

District Honour Roll Being Prepared For Hospital Scroll

The Directors of the Winchester District Memorial Hospital are preparing a list of names of all servicemen who paid the Supreme Sacrifice during World War II, to be inscribed on a scroll which will be prominently displayed in the hospital building. They are anxious to have a complete list of all such names so that the scroll will be completed in time for the Official Opening of the hospital on December 8th. Residents of the following districts: Winchester Township, Mountain Township, Matilda Township, Williamsburg Township, Osgoode Township and Russell, are requested to check over the lists which appear below and notify either Messrs. Wm. Carkner, Winchester, Harry Holmes, Winchester Springs; your district Hospital Director, or the Press Office, if there are any names that should be included in the list, and also if there should be a correction in the rank of those listed. Every effort is being made to have the list as complete as possible, so please lend your co-operation. Please note that the villages are included in the townships in the compilation of the list.

Mountain Township

F.O. Jack Johnston, F.O. Bruce Ogilvie, Sgt. D. F. Evans, Spr. George Kirker, Gdsmn. F. F. Woods, Tpr. Allan Clark, Gdsmn. Fred Holmes, Pte. Robert Armstrong, Pte. Chas. Gates, Pte. David H. Craig, Pte. G. W. Goodman.

Winchester Township

Flt. Sgt. Herbert Carl Empey, F.O. George McLaughlin, P.O. Francis Simon Marcellus, P.O. Douglas Lloyd Marcellus, Tpr. Herbert Moriarity, Pte. Bert Smith, Sgt. John O'Grady, P.O. Harold Coyne, P.O. Kelly Chambers, Lieut. G. D. Utman, Lieut. Edward Annable, Lieut. Carl Barrigar, F.O. James Clark, Sgt. Earl Empey, Sgt. Gunner Gordon Wilson, Sgt. Observer Clifford Carkner, Tpr. Dwight Durant.

Matilda Township

Tpr. Lorne Russell Kirker, L. Cpl. Harry Irwin Kirker, Pte. Alex R. Rossie, Tpr. Henry Alexander Shaver, Pte. Brock Rex Cummings, Pte. Wallace James Ace, Pte. Gerald David Warren, W.O. 1 David Grenfell Cotter, Tpr. John Jacob Aden Garlough, W.O. Harold Oliver Irvine, Pte. John Ross Robertson, P.O. David McGillivray Knowles, L.A.C. Alex Johnston, W. O. David Lorne Brouce, Flt. Sgt. Wilfred Laurence McGinn, F.O. Roland Aitkens, Pte. L. W. Prunner, Sqd. Ldr. Frank Carter, F.O. Arnold Gilson, Flt. Lieut. James Hadley, Cpl. Donald Calorne, Tpr. Sam Vittorio, Pte. Allan Scott.

Osgoode Township

H. Armstrong, W. Anderson, K. K. Boyd, N. K. Boyd, R. Burns, K. Cameron, D. M. Carkner, J. E. D. Desjardines, E. Foubert, E. Gardiner, D. Gilliand, W. Gillissie, R. K. Kennedy, O. McEvoy, O. Linton.

Williamsburg Township

Sgt. L. H. Thompson, Sgt. Lyle Schell, Pte. David Craig. (Note—the full list for Williamsburg was not available for this issue.)

Russell Village

S. H. Long, Sgt. G. Henderson, F.O. Eric Twiname.

BORN

At Mrs. C. Hitsman's Nursing Home, Winchester, on Sunday, November 7th, 1948, to Mr. and Mrs. R. L. Slater, of Inkerman, a son.

Nomination Meeting
VILLAGE OF WINCHESTER

Pursuant to the Statutes in that behalf, a meeting of the Municipal Electors of the Village of Winchester will be held in the Town Hall on Friday, November 26th, 1948, between the hours of 7.00 and 8.00 o'clock in the evening, for the purpose of nominating candidates for the offices of Reeve, Four Councillors and Three Public School Trustees.

If there are more candidates nominated than required, a Poll will be opened on Monday, December 6th, 1948, at the usual Polling Places and will be open from the hour of 9.00 o'clock in the forenoon until 5.00 in the afternoon.

C. R. ROBINSON,
Returning Officer.

Nomination Meeting
TOWNSHIP OF MOUNTAIN

Pursuant to the Statutes in that behalf, a meeting of the Municipal Electors of the Township of Mountain will be held in the Assembly Hall at the North Mountain Consolidated School, Hallville, on Friday, November 26th, 1948, between the hours of 1.00 and 2.00 o'clock in the afternoon, for the purpose of nominating candidates for the offices of Reeve, Deputy Reeve and three candidates.

If there are more candidates nominated than required, a Poll will be opened on Monday, December 6th, 1948, at the usual Polling Places and will be open from the hour of 9.00 o'clock in the forenoon until 5.00 in the afternoon.

EDWARD BUSH,
Returning Officer.

Dated at Hallville this 12th day of November, 1948. 27-28c

REVISED POWER CUTS WERE SHORT-LIVED

The revised schedule of Hydro Power interruptions to conserve electricity, decided upon after considerable discussion by the Municipal Council, the members of which also comprise the local Hydro Commission, and published in last week's Press, were of short duration—one day to be precise, and Winchester is back on the old schedule of a two-hour power cut-off each day, 8 to 9 a.m. and 3 to 4 p.m., and still running over the village quota of 3800 kt. hours by anywhere from 600 to 1100 hours each day.

When the Ault Creamery found that the two-hour cut-off in the afternoon, as set by Council last week, was detrimental to the successful operation of their plant here, the management lodged a complaint with Hydro Authorities at Toronto. Council was then authorized from Toronto not to cut the power for a two-hour period in the afternoon.

Somewhat disgusted with the interference from the Ontario Hydro Commission when the local commission was making an honest effort to keep Winchester within its quota, Reeve Fader says that as far as he is concerned, there will be no increase in the cut-offs, and it's up to the Ontario Hydro Commission to make the next move. Other members of the Council state that they are also getting fed up on working out a plan to conserve power—a plan they consider equitable to all Hydro consumers—only to have the Ontario Hydro Commission, who appear to know the local situation better than they, upset them. What the future holds for Winchester, as far as additional power interruptoins are concerned, only time will tell.

If the Press was to offer any suggestions to the Ontario Hydro Commission in connection with the present Hydro crisis here, it would be this. (1) Either take the Ault Creamery off of the village quota; or (2) increase Winchester's quota, which appears to be much too low; or (3) let the local Hydro Commission arrange its own hours of power interruptions without interference from Toronto.

CURLING CLUB ELECTS NEW OFFICERS

At a meeting of the Winchester Curling Club, held on Tuesday evening, the following slate of officers was elected for the coming year:

President—Chas. Cross.

Vice President—W. J. Cass, K.C.

Sec'y-Treasurer—Clifford Churchill

Executive Members — Cecil Hess, George Martin, Wm. Barker.

Games Committee—Hugh Wilson, Randall Wylie, Lloyd Kenney.

Ice Committee—Fred Christie, Dr. C. H. Meredith, Walter Moffat, and Robert Woods.

Refreshment Committee — Howard Fetterly, Dr. D. L. MacLean and Robt. Ledgerwood.

Ways and Means Committee—Geo. Martin, Harold Lannin, C. R. Robinson and J. K. Ault.

Membership fees for the season were set at $8.00 for old members, $6.00 for new members, and $4.00 for lady members.

Turn Off That Extra Light!

FEED NEWS

CORN

We have a good supply of American Yellow Corn, excellent quality.

The price is lower than it has been for a long time—$3.50 per 100 lbs.

PIG GROWER

X-L-O Pig Grower contains Ground Barley, Ground Oats, Shorts, Middlings, Oat Middlings, Linseed Oilmeal, Soybean Oilmeal, White Fish Meal, Meat Meal, Salt, Ferrous Sulphate, Phosphate, Copper Sulphate, Manganese Sulphate, Potassium Iodide.

Made according to recommendations of the best feeding authorities, X-L-O Pig Grower has over 16% protein and all the minerals and vitamins needed for fast growth and early marketing. It is balanced to prevent over-fattening and thus assures highest grades.

X-L-O Pig Grower may be fed either wet or dry.

MILLFEEDS

According to reports, only limited quantities of Millfeeds are being milled because of lack of export demand for flour.

We have a fair stock of Bran and Middlings right now, but it will not last too long if present demand keeps up. Looks like good buying at today's prices.

BRING GRISTS EARLY IN THE DAY

Because of power cuts in the afternoon, it will help a lot if grists are brought in early in the day. We will do our best to get grists out before the power goes off, and so far all the cuts have been in the afternoon.

The same applies to rolling and mixing.

Co-operation in this way will be greatly appreciated.

Fennell Feed Company
Winchester - - Osgoode

IT'S NEW . . .

BORDEN'S

Bulk B Pack Ice Cream

35c Pint

Chocolate, Strawberry, Vanilla

We are going to give our Store

A NEW LOOK

During alternations we will be open for business as usual. So drop in and refresh yourself at our Soda Bar and see how we are getting along.

1896 **FLORA'S** 1948

WINCHESTER, ONT.

POULTRY WANTED

All kinds of Poultry Wanted at all Seasons. Also Hides and Wool. Highest Prices Paid and you are assured of a Square Deal.

MORRIS ROSS

PHONE 19 - WINCHESTER

CASS & CASS

F. M. CASS, M.A. W. J. CASS, K.C.

LAW OFFICES

Chesterville, Dial 371. Winchester Bank of Nova Scotia Block. Phone 11

WINSTON H. ALGATE

Optometrist, Specializing in the Corrections of Visual and Muscular Defects of the Eye.

In attendance at A. Davidson's Thursday, November 25th

By Appointment Only.

LANG'S
Department Store

Successor to Hy. Bessin

Instant Light ALADDIN Mantle Lamps

FOR MODERN WHITE LIGHT

Burns 50 hours on 1 gallon of Kerosene.

Uses 94% air and only 6% Kerosene.

Is absolutely safe—can't explode.

Completely noiseless and odorless.

Easy to light and operate.

Requires no pump or pumping.

THREE TYPES

$9.95 $10.45 $11.95

COMPLETE WITH SHADES

HERE'S THE EASIEST WAY TO PAINT YOUR ROOM

USE

Kem-Tone
Miracle Wall Finish

1. Goes right over all surfaces—Wall Paper, Plastered Walls, Plywood, Wall Board, Brick, etc.

2. It really covers. In most cases one coat is sufficient.

3. A pleasure to apply—spreads like a charm!

4. Dries in one hour.

5. A hard, durable Wall Finish.

6. It is not a water paint. Kem-Tone is a resin oil finish, an oil-base flat paint and not to be confused with water paint.

Quarts **$1.30** Gallons **$4.75**

Theatre News!

PICADILLY

Thurs., Fri., Sat., NOVEMBER 18-19-20

"BIG TOWN AFTER DARK"

Thrills, action and excitement, they're all in the newest of the Big Town Series. Starring Hillary Brooke, Phillip Reed and Richard Travis.

"NORTH OF THE BORDER"

A truly good Western transported North of the Border. The Mountie's man gets the guilty men. Starring Inez Cooper, Russell Hayden and Lyle Talbot.

Next Week's Features

Mon., Tues., Wed., NOVEMBER 22-23-24

"SCARLET STREET"

A drama. Starring Joan Bennett, Margaret Lindsay, Rosalind Ivan, Edward G. Robinson and Dan Duryea. Adult Entertainment.

Thurs., Fri., Sat., NOVEMBER 25-26-27

"THE NOOSE HANGS HIGH"

Bud Abbott and Lou Costello hit a new hilarious high, packing a bombshell of laughs in a picture you will not want to miss. Also on the same program, Traveltalk, Cradle of a Nation.

Coming Soon—GOLDEN EARRINGS and "WHERE THERE'S LIFE."

"THE WINCHESTER PRESS"

W. F. WORKMAN, Editor & Publisher.

"Authorized as second class mail, Post Office Department, Ottawa."

AN INDEPENDENT NEWSPAPER

Devoted to the interests of Winchester and surrounding districts. Published on Wednesday afternoon and dated Thursday. Established in the year 1888, the Press is Dundas County's Largest and Leading Weekly Newspaper. Guaranteed circulation of over 1600. Subscription Rates $2.00, Foreign $2.50, in advance.

Member of the Canadian Weekly Newspaper Association and Ontario-Quebec Division of the C.W.N.A.

Advertising Rates Supplied on Request. Small Advertisements for our Classified Columns: 50c first insertion and 25c for each subsequent insertion, strictly cash with order.

THURSDAY, NOVEMBER 18th, 1948.

WHEN WINTER COMES

The icy fingers of winter will soon be spreading across the land. Fields have been polished clean of their crops. Livestock is being driven to warm quarters. Equipment has been hauled beneath the protective wings of the implement shed. The farmer regards the advance invasion of snowflakes with a relieved shrug as if to say, "Well, that's that for another year."

But no farmer can shrug off his year's work just like that. If he looks about him he will see dark war clouds loom threateningly in the horizon. He will see millions of his fellow men starving in India, China and other thickly populated countries, their scrawny hands stretched towards him for help. He will see his own granaries bulging and bins full of health-giving produce; his hogs quivering fat and the flanks of his cattle smooth and round with rich meat.

This winter, more than any other in Canada's history, the farmer should take off and analyze the world food picture, and to plan his next year's activities accordingly. The world needs food—desperately. It has about come to the end of its tether in so far as expansion of crop producing acreage is concerned. There remains only one solution—to get the most out of the land that is now available for agriculture.

This is something vital the Canadian farmer can ponder over during the cold winter months. He must review his farm management practices and determine where they might stand improvement. Is his machinery up-to-date and in excellent shape? Has he sufficient quantities of it for his acreage? What about his fertilizer need? The soil too needs feeding. Has he been using enough in the correct proportions? And his seed grain—is it the best he can procure?

Does he know of the latest fungicides to treat it with in the spring? Has he done justice to his crops last summer by employing modern weed-killing chemicals? Or were his fields a yellow mass of mustard? There are hundreds of other pertinent questions he can ask himself, and determine his course of action by his own answers.

According to agricultural scientists, food production in Canada can be increased by 50 per cent. with the observance of proper farm management. This would help immensely to place flesh on those outstretched hungry hands from across the seas.

We must accept the disciplines of democracy as well as its freedoms. Discipline from without flourishes when discipline from within grows weak.

TEEN-AGE MANNERS

The disgraceful misbehaviour of Toronto secondary school and university students attending performances of Shakespeare, put on for their benefit by a professional company last week, ought to give pause to their elders. It is reported that rowdyism, noise, unseemly laughter and general disorder marked almost all performances. Several thousand young people, a perfect cross-section of Toronto youth, supposedly on the more intelligent level, went to these plays, so there is little that may be honestly said in defence of the standards of manners and behaviour accepted in schools and homes in this city.

It is idlest piffle to say that their bad behaviour showed the influence of the movies. Young people of sixteen and over ought to have sense enough, even without being told, to know that when one goes to a play it is to see and to listen, and that actions which prevent either are out of place. No amount of lecturing by principals now will change the fact that schools, homes and churches have not done a very good job in the field of social behaviour in the rising generation.

Recently, the Toronto Board of Education spent an hour of its time discussing the matter, and finally did nothing about it. There was not much it could do, to be sure, but it might have thrown what little weight it has against the tendencies that have led to the conditions which have been exposed. Chief among these is the absurd over-emphasis on youth and "teen-agers," which has given these children an excessively inflated opinion of themselves. The press, commerce, the movies and a large class of sentimental adults have made such a fatuous fuss over the rights and privileges of the very young, that it is not surprising we have produced a generation which thinks it owns the earth.

They are not to blame for our failure in training, but unless we are able to get our perspective back and keep values in proportion, the young people are going to find real life a bitter meal after the feast they have enjoyed too long. What happened at these plays is less important in itself than in the attitude it reveals. It did not develop all of a sudden. It has not, perhaps, been noticeable enough in other settings for indulging adults to realize what was taking place. But it is rapidly getting to the point where grown-up people and youth are finding it difficult to live together.

We can expect howls of protest that Toronto youth is sound at heart, and that it must have been intruders from other less-civilized places who cause the trouble. Let us not deceive ourselves. We have no monopoly of either virtue or manners in this city, and even so, municipal boundaries are mere imaginary lines on a map. We are all Canadians together and what is bad in one place shames us all. The warning has been clearly given. Parents and teachers know what they ought to do about it.—Toronto Globe & Mail.

EDITORIAL NOTES

The proposition made to the Municipal Council regarding the enlargement of the Town Hall looks like one that should be given every consideration. With the Legion's Building Fund of $5,000 and the Public Halls Grant of $5,000 forthcoming, it would not cost the Municipality much more than an addition $5,000 to enlarge the present Town Hall and make alterations that would provide Winchester with an assembly hall that would seat about 400 persons, and that is one of the urgent needs of this village to-day. If the council puts the question to the ratepayers, it would seem like good business for the electors to give the Council the go-ahead signal on this project. Of course definite details of the proposition will have to be forthcoming before such action is taken. In the meantime every ratepayer should give the matter some thought. As we see it, the Legion is to be commended for offering such co-operation to provide this community with a decent hall.

For Parents Only

(By Nancy Cleaver)

FOR SAFETY

A small boy with a wagon, a pail and a hose loves to "play fireman." But a real fire is no joke! The danger in loss of life and property is too great. The clanging bell and the siren, the gleaming red of a fire-truck attract children, but a fire is no place for them.

But fires do remind parents of their own responsibility to teach their children how to be safe from fire, what to do in case of fire, and to make their homes as fireproof as possible.

Important Rule

There are three definite rules which every boy or girl should know.

Matches are not toys. Do not play with them.

Keep away from stoves.

Do not tinker with electric plugs, irons, fans, heaters or any electrical equipment.

Children should also know that if a fire breaks out in a house, the first and most important rule is to lease the building as soon as it is discovered! Stay away from it to be out of the way of adult firefighters, and do not go back for anything! Children, in a panic from the smell of smoke or the sight of flames, often run to a higher floor, hide in a closet or under a bed. Many a child's life has been lost because the child has gone back into his home to look for a pet dog or cat. If it is impossible to escape, children should know to go to a window or balcony and call for help, remaining there as long as possible. Firemen with a net or with ladders then have the chance to rescue them quickly.

Even a small child can tell a neighbour at once if he sees a fire. A school age child should know where to phone in to the fire department and how to turn in an alarm. An older youngster can also learn how to use a hand fire extinguisher

What ever a child's age, he should know not to run if his clothes catch fire. This is the worst thing to do because the flames are fanned by this action. The right thing to do is to cover one's face and roll on something such as a blanket or a rug on the ground or on the floor, or wrap tightly around the body so as to smother the fire. Anyone who has been overcome by smoke or fire gases should be carried to the fresh air and a doctor called at once. Artificial respiration should be started if the patient is not breathing, but alcohol or drugs should not be given.

School children are used to "fire drill." Why not discuss fire safety in a "family council?" Why not carry out "fire drill" practice in the home? Older children in the family can help parents check on other possible fire hazards, such as oily rags in a cellar. The price of safety from fire is eternal vigilance, knowing what to do and the ability to keep cool in face of danger.

Other Editors' Opinions

CLERGYMEN'S HOUSES

(Ottawa Journal)

The Government wisely accepts the principle that a clergyman should not have to pay income tax on the rental value of a manse or parsonage provided for him by his church. The manse, as the Government agrees, is the centre of parish activities and thus a community asset.

NEED MORE EDUCATION

(Halifax Chronicle)

In this day and age there are certain things that can be done by a Canadian government; others that cannot be done. But there are some things that simply have to be done, whether the gogvernment or the people like them or not. We all need a great deal more political education and more understanding of the general world economic situation before we can thoroughly grasp the possibilities and limitations of government within Canada itself.

THEY'RE GETTING OUT

(Toronto Globe and Mail)

It is not a simple matter to upset Communism domination in unions when the international heirarchy has control. But, realistically, some members who have found this to be the case have decided that they do not have to remain under that leadership. If they cannot clean out the Communists, then they can leave the union and without imperilling the trade union movement. In so acting they are not only asserting their loyalty to the democratic way of life, but they are insisting on their right to employ democratic methods.

ANGLICAN DISCIPLINE

(Almonte Gazette)

If the discipline of the Anglican Church has sunk to a level where it is impossible to deal with men like Dr. Johnson, who preach what amounts to sedition, then something is wrong. The best way the Church of England could take of disassociating itself from embarrassing statements made by this "Red Dean" is to read him out of the Church. It wouldn't take the Roman Catholic heirarchy long to settle the hash of a man such as him who preaches against the accepted policy, principles and doctrines of the Church he is supposed to serve.

ONE WORRY IS GONE

(Port Arthur News-Chronicle)

As Premier of Ontario, Mr. Drew's principle worry was the never ceasing pro and con campaign regarding liquor privileges. Doubtless he will be glad to find himself comparatively free of it in the Federal field, while his successor, or successors, at Toronto will be required to take over.

WHAT DOES HE MEAN?

(Almonte Gazette)

The deer hunting season is in full swing and many nimrods from this area have gone to the bush for their annual outing and sport. We earnestly hope that none of them is accidentally shot but we are quite sure that quite a few of them will be half shot.

WHERE HE SHOULD BE!

(Brockville Recorder & Times)

The Russians, who were predicting that President Truman would be rejected by the American people because of his "war-mongering," must have been stunned by his re-election. And where was their darling, Henry Wallace, when the votes were counted?

Our Column

The battle of right and wrong has no neutrals. You default if you do not fight.

The authors of those "sleeping polls" will now have to prove that they are not slipping pollsters.

Scientists say a mosquito has 22 teeth. It's still a mystery how they manage to use them all at once.

The devotion of thought to an honest achievement makes the achievement possible.—Mary Baker Eddy.

Displaced Persons arriving in the United States have expressed gratitude to one eminently Undisplaced Person in the White House.

BRIEF BIOGRAPHY OF LIEUT. COL. HON. GEORGE ALEXANDER DREW, K.C., L.L.D.



Former Premier of the Province of Ontario, chosen as National Leader of the Progressive Conservative Party of Canada on the first ballot of the Convention, held in Ottawa on October 2nd, 1948.

Hon. George A. Drew is a man of commanding stature and appearance, vigorous and effective in speech and in public service. A fighting man who returned the Progressive Conservative Party to power in Ontario; a leader whose political record was so impressively good in that well governed province that he became the logical choice of the National Convention of the Party.

He was born on May 7th, 1894, in Guelph, Ont., the son of the late John H. Drew, K.C., of that city and of his wife, the former Annie I. S. Gibbs. He was the grandson of the late George A. Drew, K.C., M.P., who was a member of the first Parliament of Confederation and later Senior Judge of the County Court of Wellington, Ont.

He went to school at Guelph, at Upper Canada College and at the University of Toronto, entering the legal profession as did his father and grandfather before him.

When 16 years old and still a student at Guelph Collegiate Institute, he joined the 16th Battery, Canadian Artillery, and when the first World War broke out he went overseas from the University campus as that battery's youngest officer.

Early in 1916 he was severely wounded in France and invalided home, but instead of being discharged he was named to command the 64th Battery and by the time he was 23 years old he was serving as a Colonel.

After the war Col. Drew returned to the University of Toronto and in 1920 was called to the bar, practising at Guelph.

His interest in politics was already strong and in 1922 he was elected to after three terms was elected Mayor the city council as alderman and of Guelph at the age of 31 years.

In the meantime, his professional ability had been recognized and by 1926 he was Master of the Supreme Court of Ontario. In 1931 he was appointed chairman of the Ontario Securities Corporation, a post he held until 1934.

Col. Drew was a keen student of military problems and greatly interested in the welfare of the ex-service man, and his studies and experience made him an outspoken critics of military policy and foreign affairs expressed in several books and many magazine articles. Books he wrote include: "Canada's Fighting Airmen," "The Truth About the War," "Salesmen of Death," "Tell Britain," and "The Truth About War Debts."

In 1920 he took command of the 16th Battery in Guelph, retaining this until 1929 when he was offered command of the 11th Field Brigade, which won the Shaughnessy Cup for general efficiency in the three years

Col. Drew was appointed chairman of the Conservative Campaign Committee for Ontario in 1936; he was elected provincial leader of the party in 1938 and entered the Legislature for Simcoe East in the following year.

He became Premier of Ontario on August 17th, 1943, and twice after this date conducted successful general elections in that province. At the provincial election on June 7th, 1948, his government was returned to power with 53 seats out of a total of 90.

On October 2nd, 1948, the closing day of the three day national convention of the Progressive Conservative Party, he was chosen as national leader on the first ballot by 837 votes out of a total of 1,242.

Col. Drew is a Past President of the Canadian Artillery Association; Honorary President of the Ontario Artillery Association; a member of the National Council of the League of Nations Society of Canada; a Past President of the Toronto Branch of the League of Nations Society; formerly second vice president of the Dominion Command, Canadian Legion, B.E.S.L., and a past president of the Guelph Chamber of Commerce.

He has been granted the degree of Doctor of Laws, by the University of Toronto; Queen's University and the University of Western Ontario.

His recreations are golf, badminton, squash, fishing and reading.

On September 12th, 1936, he married Fiorenza d'Arneiro Johnson, daughter of Edward Johnson, general manager of the Metropolitan Opera Company of New York. They have a son, Edward, and a daughter, Sandra.

Mrs. Drew is a charming brunette whose education and musical studies in Europe and in Canada have made her fluent in several languages, among them French.

BRIEF BIOGRAPHY OF MRS. GEORGE A. DREW



Convention of the Progressive Conservative Party.

Fiorenza Johnson Drew is the wife of Hon. George A. Drew, Premier of Ontario from August 17th, 1943, until after his resignation of that post on election as leader of the Progressive Conservative Party of Canada on October 2nd, 1948.

She is the daughter of Guelph-born Edward Johnson, famous Canadian tenor who become general manager of the Metropolitan Opera of New York and of his wife, the late Beatrice Viscountess D'Arneiro, of Lisbon, Portugal, who he married while she was studying music in Paris.

Mrs. Drew was born in Florence, Italy, and was named by her parents after that beautiful city. Her mother died when Fiorenza was eight years and a few years later Fiorenza returned to this continent when her father joined the Chicago Opera Company. She went to school in Chicago and in Guelph, where her grandparents still lived, later going to Bishop Strachan School in Toronto and then proceeding to Switzerland and Germany where she studied singing.

Later, when her father was associated with the Metropolitan Opera of New York, she presided over the household, becoming a charming and accomplished hostess.

In 1936 when in London, England, she met Lieut. Col. George A. Drew, whom she had known as a child in Guelph. They were married that year. They have two children. Edward, now ten, and Sandra, eight. All delight in music. Mrs. Drew sings and plays the piano; Edward the violin, and Sandra the piano.

Chic, slim and modern, a striking brunette, Mrs. Drew remains an unaffected person, with a sparkling sense of humor—and with a profound interest in Canadian politics.

She is fluent in several languages, among them French. Of this she gave ample evidence at the Ottawa

Village of Winchester
Tax Notice

Property Owners of the Village of Winchester are hereby reminded that the Second Instalment of the current year's taxes becomes due on December 1st and must be paid on or before that date to avoid penalty charges. Do not let your payments lapse—pay them when they fall due and save interest charges. Your co-operation will be appreciated. Remember the due date, December 1st. Payments to be made to the undersigned at the Clerk's Office in the Town Hall.

C. R. ROBINSON,
Tax Collector.

26-28c

Nomination Meeting Saturday at Carp.



Russell Boucher, Progressive Conservative member for Carleton County, is shown placing his signature on a formal letter of resignation in favor of his recently elected party leader, George Drew, who will contest the seat in that riding. Left to right, standing: W. R. Aylesworth, M.P. for Frontenac-Addington; Dr. W. G. Blair, M.P. for Lanark, and Mr. Drew. The party nomination meeting will be held in the Memorial Hall at Carp on Saturday afternoon, November 20th, at 2.00 o'clock. The meeting will be addressed by both Mr. and Mrs. Drew. The general public are all invited to attend.—(Photo by Newton).

GOVERNMENT OF CANADA BONDS 3¼%

due November 15, 1951
have been called for payment
November 15, 1948

These bonds should be presented for redemption with all coupons of later date attached. No further interest will be paid on these bonds after this date.

BC9W

HOW YOU WILL BENEFIT BY READING



the world's daily newspaper—
THE CHRISTIAN SCIENCE MONITOR. You will find yourself one of the best-informed persons in your community on world affairs when you read this world-wide daily newspaper regularly. You will gain fresh, new viewpoints, a fuller, richer understanding of today's vital news—PLUS help from its exclusive features on homemaking, education, business, theater, music, radio, sports.

Subscribe now to this special "get-acquainted" offer —1 month for $1 (U. S. funds)

Listen to "The Christian Science Monitor Views the News" every Thursday night over the American Broadcasting Company.

The Christian Science Publishing Society PB-5
One, Norway Street, Boston 15, Mass., U. S. A.
Enclosed is $1, for which please send me The Christian Science Monitor for one month.
Name
Street
City Zone State



PEACHY FUN



Although minus a tooth, seven-year-old Margaret has no difficulty consuming a peach as she poses happily among dozens of boxes of the luscious fruit - - a very small part of Canada's great peach harvest. Despite the effects of drought in central Canada, the canned peach pack this year may equal 1947's all-time record volume of more than 25 million cans, according to estimates of the American Can Company in a nation-wide survey.

THE LATE JOHN E. ARMSTRONG

There passed away on Sunday, November 7th, 1948, at his home near Elma, a highly respected citizen in the person of John Edgar Armstrong, who was in his 77th year. Although in failing health for some time, Mr. Armstrong was confined to his bed only two weeks.

Born in Dunbar, August 28th, 1872, John Armstrong was the son of the late James Armstrong and his wife, Ellen Barkley. On April 17, 1902, he married Mary E. Barkley, and since that time farmed in Williamsburg township until his retirement two years.

Of a modest retiring nature, Mr. Arsmtrong was a loving husband, patient father, kind neighbour, and devoted member of Elma United Church of which, for many years, he was a member of the Session and of the Board of Trustees. His passing is mourned by his wife, two daughters, Jean, school teacher at Elma, and Gladys, Mrs. Graham McPherson, of Elma; three grandchildren, Ralph, Helen and Lois McPherson; one brother, George Armstrong, of Elma, and a large number of friends.

The funeral, which was largely attended, was held at Elma United Church on Tuesday at 2 p.m., and was conducted by the pastor, Rev. F. J. Vowles. The choir, with Mrs. Bernice Barkley as organist, sang: "The End of the Road," a favourite of Mr. Armstrong, and led in the singing of "Rock Of Ages" and "Abide With Me." By request, a duet, "In The Garden," was sung by Mrs. Milton Phillips, of Chesterville, and Mrs. Douglas Van Meer, of Smiths Falls.

Floral tributes included: Pillow, the Family; Doubly Spray, Mr. and Mrs. Willie Barkley and family; Wreaths—Session of Elma United Church; Brother, George, and family; Woman's Association of Elma United Church; Sprays—Grandchildren; Will Wallace, Mr. and Mrs. Stuart Wallace and family; Pupils of Elma School; Mr. Hugh Shaw; Mr. and Mrs. W. A. McMillan; Basket of Flowers, Mr. and Mrs. R. L. Silmser and Mr. and Mrs. Oran Armstrong; Cut Flowers, Mr. and Mrs. M. A. Barkley.

Relatives and friends were present from Ottawa, Navan, Cornwall, Perth, Smiths Falls, and surrounding villages and district.

Pall bearers were Messrs. Charles Bouck, Bernice McIntosh, Donald Dillabough, Egerton Barkley, Wilfrid McMillan, and Hyndman McMillan. Interment was made in Maple Ridge Cemetery.

HINTS FOR THE HOME

Starch

Add a pinch of salt to the hot starch and it will give a high gloss.

Peeling Fruit

Always use a sharp silver knife for peeling fruit, as steel is very liable to blacken the fruit.

Chewing Gum

Chewing gum can be removed from most materials by softening the gum with egg white, and then washing.

The Nose

If the eye glasses have irritated the nose, try rubbing the sore spot with a little fuller's earth several times a day.

When Travelling

Bottle stoppers can be prevented from coming out when travelling, if the stoppers are fastened with adhesive tape.

Woollen Stockings

Woollen stockings will not shrink after washing if they are dried over wooden shoe trees. They will dry to the shape of the feet.

Ironing Doilies

Doilies must be ironed until thoroughly dry to prevent puckering, and should be ironed with the grain of the cloth to prevent warping.

The Umbrella

Stand the wet umbrella in the rack with the handle down, and it will prevent water from running down the wires and rusting them.

Ink Spot on Rug

Cover an ink spot on the rug with a paste made of milk and cornmeal. Let this remain for twelve hours or at least overnight, before sweeping it up.

The Coffee Pot

The inside of the aluminum coffee pot can be cleaned nicely by slicing a lemon into the pot, with plenty of cold water, then letting it boil for a few minutes.

Cleaning An Iron

An iron can be cleaned by placing a piece of beeswax between two pieces of old flannel, and rubbing on the iron while it is hot. This not only cleans, but also polishes.

Mirror Repair

If bare spots show up on the back of a mirror, they can usually be repaired by covering them with some tinfoil. Secure the tinfoil to the glass with shellac, dark paint or glue.

Apple Pie

After the applie pie is about two-thirds cooked, sprinkle some grated cheese over the top, then finish baking. The cheese will, of course, melt, and will give the pie a delicious added flavor.

False Economy

It is a mistake when one tries to economize on the wattage of the electric light. A good light often prevents an accident while working around the stove, and also makes the kitchen more cheerful.

Steam on Windows

You can prevent steam from gathering on windows if, after they are perfectly clean, you rub them with a thin film of glycerine. Repeat this process whenever the effect seems to be wearing off.

Alcohol

Any mixture containing alcohol will dissolve the shellac on polished furniture if spilled and not removed at once. It should be wiped off immediately, then the spot rubbed thoroughly with sweet oil.

The Saucepan

If the bottom of the saucepan is burnt, don't try to scrape it. Put a little salt in it, add enough water to wet the salt, then let it stand until the next morning. Repeat this process if necessary.

Stains on Wall Paper

Ink stains, bloodstains, and such on wall paper or plaster walls can be removed by wetting the spots with water and then rubbing them with white magnesia chalk. After this dries to a loose powder, brush it off.

Cake

If one finds that there is not sufficient milk for the baking of a cake, merely add water until the required amount is reached. In this instance "watered milk" will make no difference. Sometimes it even makes the cake a little lighter.

Dustless Duster

Take one yard of cheesecloth, soak it in warm water, then wring dry. Now saturate it with a good furniture polish, roll it tightly and let it remain until the oil is thoroughly distributed. After the cloth is dry, use it as a duster.

Paraffin On Utensils

The film which adheres to the inside of a basin or saucepan in which paraffin has been melted can be removed by filling the utensil with boiling water. When the water has cooled, the paraffin will be found floating on the surface.

Spotted Furniture

To remove white stains from furniture, dip a cloth in kerosene oil and rub the spot well. Then take another cloth, dip it in alcohol and rub quickly. Too much alcohol will destroy the varnish. Then moisten a third cloth in furniture polish and rub thoroughly.

Sweater Pockets

A sweater becomes unsightly when its pockets are stretched and sagging. Remedy this by sewing a strip of elastic inside the top of the pockets and tacking the wool to it in a few places. It will draw the pocket back into position and eliminate the sagging.

Cookies

Cookies can be handled much easier if the dough has been chilled for several hours before rolling. Place as little flour as possible on the board, because too much flour and too much handling produce tough cookies. It is better to roll out and cut a few cookies at a time.

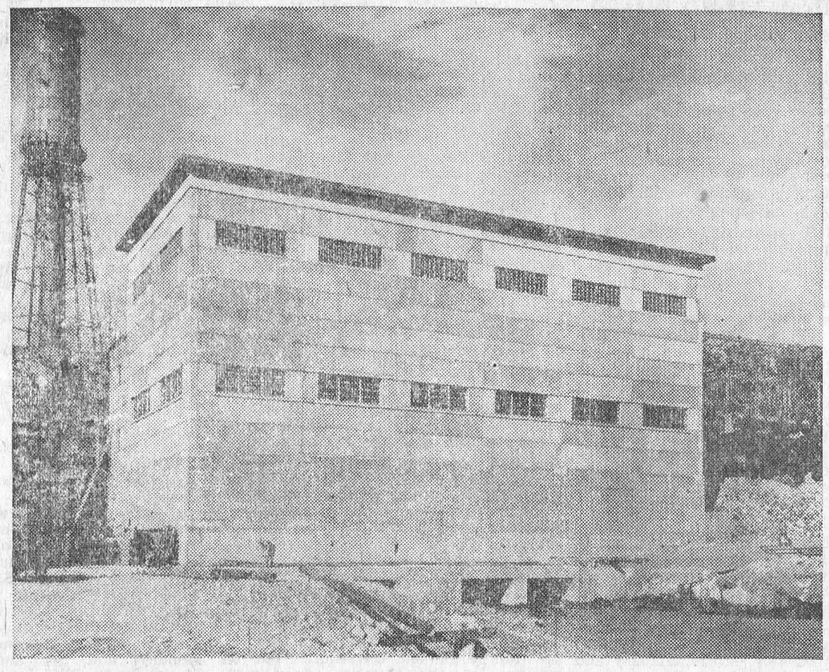

THIS PHOTO presents a close-up view of the powerhouse at the new Aguasabon Plant of The Hydro-Electric Power Commission of Ontario. Located on the Aguasabon River about 130 miles east of Port Arthur, the new plant will add 40,000 kilowatts (53,000 h.p.) to the Commission's present resources. Official opening of the plant took place during an impressive ceremony on October 19.

MODERN SLAVERY

(Port Arthur News-Chronicle)

A 12-year-old boy puts on a hockey sweater and immediately thereafter may be "tagged" by some pro club as their property, no other club afterwards being permitted to claim him or negotiate with him. Isn't this modern form of slavery some where in violation of the principles of freedom or a restraint of trade?

Special Low Rail Fares TO Royal Agriculture Winter Fair

TORONTO, NOV. 16 - 24

FARE AND ONE-THIRD

For the Round Trip (Plus Tax)

GOOD GOING—Nov. 15-17th incl.

RETURN—Leave Toronto not later than midnight Nov. 25th.

Full particulars from any agent

Canadian Pacific



"Best Buy SINCE I BOUGHT OUR WEDDIN' LICENSE"



You'll find these reading offers your "best buy" too. Get the benefit of bargain prices by subscribing to your favorite magazines along with this newspaper.

THIS NEWSPAPER, 1 YEAR AND THREE FAMOUS MAGAZINES

For both Newspaper and Magazines $4.50

Group A—Select ONE Magazine

☐ Redbook Magazine	1 Yr.	☐ Flower Grower	1 Yr.
☐ Coronet	1 Yr.	☐ American Girl	1 Yr.
☐ Magazine Digest	1 Yr.	☐ American Home	1 Yr.
☐ Popular Mechanics	1 Yr.	☐ Boy's Life	1 Yr.
☐ Maclean's (24 issues)	1 Yr.	☐ Canadian Geographical Journal	1 Yr.
☐ Sports Afield	1 Yr.	☐ Varsity (12 issues)	1 Yr.
☐ Screen Stories	1 Yr.	☐ U.S. Camera	1 Yr.
☐ Outdoors	1 Yr.	☐ Everybody's Digest	1 Yr.
☐ Child Life	1 Yr.	☐ Parents' Magazine	1 Yr.
☐ Modern Screen	1 Yr.	☐ The Woman	1 Yr.
☐ Your Life	1 Yr.		

Group B—Select TWO Magazines

☐ Canadian Home Journal	1 Yr.	☐ Family Herald and Weekly Star	1 Yr.
☐ Chatelaine	1 Yr.	☐ Hunting and Fishing in Canada	1 Yr.
☐ Free Press Weekly P.F.	1 Yr.	☐ Canada Poultryman	1 Yr.
☐ National Home Monthly	1 Yr.	☐ New Liberty (mthy)	1 Yr.
☐ Health (6 issues)	1 Yr.	☐ Canadian Silver Fox and Fur	1 Yr.
☐ Farm Journal and Farmer's Wife	1 Yr.	☐ *Farmer's Magazine	3 Yrs.
		☐ Canadian Poultry Review	1 Yr.

*NOTE—Farmer's Magazine to farm addresses only.

This Newspaper 1 Year and Three Big Magazines All Four for Only $3.60

☐ Maclean's (24 issues)	1 Yr.	☐ Canada Poultryman	1 Yr.
☐ Free Press Weekly P.F.	1 Yr.	☐ Canadian Silver Fox and Fur	1 Yr.
☐ Chatelaine	1 Yr.	☐ New Liberty (mthly)	1 Yr.
☐ Canadian Home Journal	1 Yr.	☐ Hunting and Fishing in Canada	1 Yr.
☐ National Home Monthly	1 Yr.	☐ Breeder's Gazette	1 Yr.
☐ Family Herald and Weekly Star	1 Yr.	☐ Canadian Poultry Review	1 Yr.
☐ Health (6 issues)	1 Yr.		

☐ *Farmer's Magazine	3 Yrs.
☐ American Fruit Grower	3 Yrs.
☐ National Livestock Producer	2 Yrs.
☐ Farm Journal and Farmer's Wife	1 Yr.

*NOTE—Farmer's Magazine to farm addresses only.

THIS NEWSPAPER, 1 YR, AND ANY MAGAZINE LISTED

Both for Price Shown. All Magazines are for One Year unless term indicated.

☐ Coronet	3.80	☐ Free Press Weekly P.F.	2.50	☐ Parents' Magazine	3.10
☐ Saturday Night (wkly)	4.60	☐ Canada Poultryman	2.50	☐ Popular Mechanics	3.60
☐ Maclean's (24 issues)	3.00	☐ Canadian Home Journal	2.75	☐ Reader's Digest	4.25
☐ Canadian Geographical Journal	3.60	☐ Canadian Poultry Review	2.50	☐ Redbook Magazine	3.10
☐ National Home Monthly	2.50	☐ American Home	3.10	☐ Screen Stories	2.90
☐ Chatelaine	2.75	☐ Etude (Music)	4.10	☐ Sports Afield	3.10
☐ Family Herald and Weekly Star	2.50	☐ Magazine Digest	3.60	☐ Christian Herald	4.10
		☐ Flower Grower	3.60	☐ U.S. Camera	3.10
		☐ Modern Screen	2.90	☐ The Woman	3.60

COUPON Clip and mail today

Check magazines desired and enclose with coupon.

Gentlemen: I enclose $..... I am enclosing the offer desired with a year's subscription to your paper.

NAME .....

STREET OR R.F.D. .....

POST OFFICE .....

DON'T WAIT FOR THE WEATHERMAN

CHANGE NOW TO Winterized NUGOLD 1500 MILE PURE DISTILLED MOTOR OIL



Freshen up for Fall and Winter driving with NUGOLD 100% DISTILLED MOTOR OIL. You'll gain smoother performance— a cleaner engine—and perfect lubrication at all speeds, in all temperatures. NUGOLD is acidless and carbon free. Equal quality to oils selling elsewhere at $1.40 a gallon. SAVE SAFELY! PREMIUM QUALITY AT LESS THAN THE PRICE OF REGULAR GRADES

QUART	GALLON	5-GAL. DRUM
.26	.98	4.49



Better Make Sure Your Car Heater Is In Good Shape

HEATER FITTINGS AND REPAIR PARTS

HOT WATER HEATER HOSE—⅝", to fit all makes. Rubber, per ft. .....12 Cord, per ft. 16
HOSE CLAMP 05
SUMMER SHUT - OFF, wing type, with detachable nipple 61
MOTOR BLOCK TEE .76
ADAPTER 64
HOSE CUTTER — Cuts round holes from ½" to 1" in radiator hose for heater fittings, etc. .29
CHRYSLER ELBOW .19
HEATER SWITCHES — Variable speed, illuminated and non-illuminated. Universal for under-dash or through-the-dash mounting. .....49 to 1.15
HOSE CONNECTION ASSEMBLY 22
FAN BLADE 61
VENT PLUG—For releasing trapped air in heater 19
HOSE NIPPLE 07
A Complete Stock of Nipples, Elbows, Tees, etc.



Don't Get STALLED Get IGNITION SEAL

Keeps Your Ignition Dry at All Times

A recent development that absolutely prevents moisture, rain or condensation stalling your car or making it difficult to start. Waterproofs the entire electrical system in a few minutes. $1.50 value ..... .89

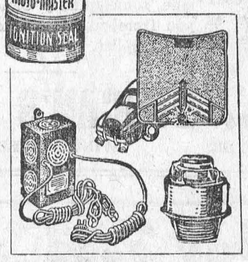

FENDER SPLASH GUARDS—Dresses up your car and keeps it free from mud splashes, stone bruises, etc. Crystal black finish with gleaming jewel. Quickly fitted—no holes to drill. Per pair 1.99

BATTERY BOOSTER—Just plug in at night, and next morning you have ample reserve battery power for every contingency. Negligible operating cost. Complete with simple instructions for operation .. 10.95

THERMOSTATS—Accurate, dependable Moto-Master quality. Ensure high heater efficiency, plus all-year motor temperature control. For many popular cars 1.15

Right now is a good time to check on Radiator Hose, Water Pump, Windshield Wiper, etc.

Here's Snug Comfort — At a Remarkably Low Price

All Wool Auto Robe

Rich, woven "Tartan" Plaid patterns. Soft texture and full, pure-wool body —with fringed ends. Buy it at this low price, for extra warmth and wear. Generous size .. 6.95



C.T.C. FEATURE VALUE

Drop in and See the New Moffat Electric Ranges and Connor Wasning Machines

Your Greatest BENCH SAW Value!

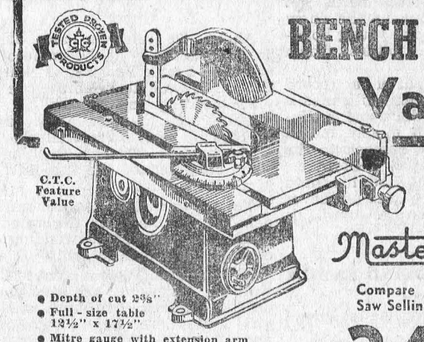

C.T.C. Feature Value

8-Inch Ball Bearing

Mastercraft

- Depth of cut 2⅝"
- Full - size table 12½" x 17½"
- Mitre gauge with extension arm
- Table tilts to full 45°
- Handles rip, crosscut, angle, groove, dado, etc.

Compare It With ANY Saw Selling Up to $55.00

34.75

Here's a value that "tops" anything you've ever seen—or used. The Mastercraft 8" ball-bearing Bench Saw has everything you need for faster, cleaner sawing. Built in tremendous quantity and engineered to CTC rig'd specifications, the Mastercraft will handle work that you would normally expect only of considerably higher-priced machines. "Lubricated for life" ball-bearings ensure easier handling—smooth, trouble-free operation and accurate cutting. Complete with rip fence, crosscut and mitre gauge, saw blade guard, splitter and 8" combination blade, the Mastercraft is an outstanding quality tool, priced well within the means of the homecrafter.

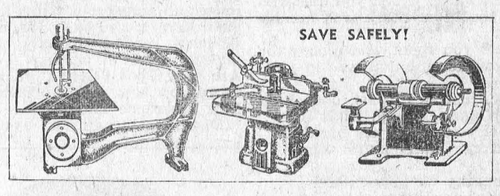

SAVE SAFELY!

You'll do a better job with "Mastercraft" Power Tools—Built to "Professional Standards"

DE LUXE JIG SAW—Throat 13⅜". Tilting table, automatic air blower, 1½" clearance for cut 17.95

HEAVY DUTY JIG "SCROLL" SAW—Built for industrial and shop use. 18" throat; table and blade adjustable for work over 18" in length. Has all the features found usually in the most expensive saws 39.75

ATLAS SHAPER—Puts the finishing touch on carving, beading, rabbeting, mortising, etc. Table raises and lowers 42.75

MASTERCRAFT SPINDLE SHAPER—Turns out fast, excellent work for the homecrafter 19.85

4" JOINTER PLANER — Performs every joint-making and surfacing operation (planes, cuts angles, rabbets, etc.) 27.40

MASTERCRAFT BANDSAW — Double ball-bearing, 12 x 12" tilting table, 12" throat, adjustable cut to 5" 69.50

HEAVY DUTY GRINDER — Takes wheels up to 6". With guards and adjustable tool rests 9.98

POWER GRINDER — Complete with two 4" wheels, tool rests, oil plugs and belt guard 3.79

GRINDERS AND MANDRELS — A complete variety from ..... 1.65 to 16.60

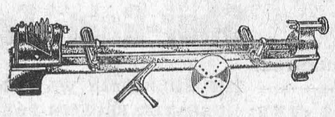

WOOD LATHES

With headstock pulley, sanding disc tool rest and adjustable tailstock.

24" 13.45
36" 18.95

HEADQUARTERS FOR HOMECRAFTERS—CTC has the Power Tools and Accessories you need—and at the prices you want to pay.

CTC CANADIAN TIRE CORP'N ASSOCIATE STORE

The SIGN of SERVICE

WILLIAMSBURG, ONT.

Phone 605R12 W. P. Henophy

18 HEAD OF PURE BRED CATTLE ELECTROCUTED

Messrs. W. J. Fawcett and Sons, prominent breeders of Pure Bred Holstein Cattle, suffered a severe loss early last Thursday morning, when 18 head of their finest cattle were found lying lifeless in their stanchions, when the owners went to the barn to do the morning chores.

An investigation revealed that the cattle had been electrocuted when the constant vibrations of a water-pipe had worn the covering off of an electric wire leading to a fuse box, causing a short circuit, which fed the electricity through the water pipe and into the steel stanchions, which were connected to the water-line. All but six of the cattle were electrocuted.

Among the valuable cattle lost were all of the Pathfinder get of the herd bred by Mr. Fawcett during the past 27 years. Among these were Willola Irma Supreme, Willola Bell Supreme and Willola Beryl Bellringer and others which had captured top honors at district fairs during the past season. Mr. Fawcett won the premier exhibitors' award and tied for the premier breeder's prize at the Ottawa Winter Fair this fall.

Mr. Fawcett's herd was one which supplied other breeders with outstanding sires and cows for improvement of their herds. For many years he has been a director of the Holstein-Friesian Association.

While the monetary loss sustained by Mr. Fawcett has been estimated at from $15,000 to $20,000, there is an irreparable loss when one considers the effort and time taken to build such an outstanding herd of Holstein cattle as the one lost at the Fawcett farm last week.

This tragic loss wiped out all the effort, skill, careful breeding and money expended in creating a top-notch herd over a period of 27 years. It was a heart-breaking experience for any cattle-breeder to suffer, and Mr. Fawcett has good reason to bitterly regret his loss.

We would like to bring home to the casual reader some idea of the loss involved in a case of this kind. It would be absurd to say that a farmer loves his cattle. That would be suggesting too much. Yet these animals, when they are the kind of cattle that win championships at important exhibitions, represent a life's work.

Building a top quality herd involves no mean skill. The herdsman must select his foundation stock from the best he can get, therefore he must be an expert judge of cattle. He must have as well the capacity to take infinite pains over a number of years, always thinking ahead and considering the future more than the present.

In a project extending over such a long term of years, some mistakes in judgement are inevitable, and they can bring heart-breaking disappointment. These high-class herds get their final culling out in the show ring, and many a bovine young hopeful gets nothing but a pitiless frown from the judges.

A loss like this, after a record breaking herd has been built, means the loss of much of the owner's lifework. The value in money means less to him than the setback to the hopes and aspirations of a lifetime.

While Mr. Fawcett had his herd insured, the insurance does not cover an accident such as destroyed his cattle last week.

TO W. J. FAWCETT AND FAMILY

On Thursday morning news spread round
That you, within your stable, found
Some eighteen head of pure bred stock
Yes, lying dead; oh, what a shock!

A shock to all your neighbours near
Who felt the tragedy severe,
Was sure enough to break your heart,
That you with your fine stock must part.

Yes, the awards which you had won,
Proved that your stock was number one;
The years you spent, and money too,
Showed what ambition was in you.

But now, just as in past, once more
Must try again, though trials sore
Come o'er your path; just buckle in
You still can many laurel win.

Our sympathy we now extend
To you, our worthy neighbour friend;
May Fawcetts famous name still stand,
As foremost breeder in our land.

—John Reoch,
Box 332, Winchester.

AT YOUR SERVICE

WELDING
MACHINE REPAIR
PLUMBING
BEACH FURNACE SERVICE
PRESSURE SYSTEMS
Work done the way you want it.

C. S. PRICE
PHONE 295. - WINCHESTER.

LAYING MASH

For Best Results, Use
LAKKO or CAFETERIA
Laying Mashes
The Quality is the very Highest.

HUGH McMASTER
PHONE 43J. WINCHESTER, ONT.

W. H. S. NEWS NOTES

(By Pringle Thomas)

W. H. S. gave Finch Rugby Team a trimming to the tune of 22-5 last Wednesday. The field was very wet and muddy, thus making an aerial attack a very poor offensive weapon. The boys put in a fine showing and at times it was hard to recognize who was who, due to muddy conditions.

The line-ups were:

W. H. S.—Snap, Olive; ends, Justus and Feltham; quarter, Hunter; Halves Kennedy and Loveless; Subs., Carkner, Morgan, Last and Porteous.

Finch—Snap, Baker; ends, Campbell and Smirle; quarter, H. Shaver; halves, Nephew and Auty; subs., McDonald and Moore.

* * * *

On Friday, Iroquois, who has been doing very well lately, came out on the short end of an 11-5 score, when they played the W. H. S. team. It was avery closely contested game. A. Davidson and B. Duncan got the touchdowns for W. H. S., while T. Sheppherd scored for Iroquois.

The line-ups were:

W. H. S.—Snap, Olive; ends, Justus and Carkner; halves, Duncan and Kennedy; quarter, Morgan; subs., Last, Davidson and Porteous.

Iroquois — Snap, Timbeck; ends, Moran and Martin; halves, Gowan and Bogart; quarter, Sheppherd; subs., Fraser, Barkley, Miller, Lindsay and Thompson.

UNITED W. M. S. MEETING

Mrs. E. Fennell presided over a largely attended meeting of the Afternoon Auxiliary on Thursday afternoon. In charge of devotions was Mrs. W. A. Rowat and her committee, Mrs. W. Lannin, Miss E. Elliott and Mrs. T. Edgerton, whose topic was "Thy Kingdom Come." Mrs. Steele provided the musical accompaniment.

The third chapter of the study book on China was presented in dialogue form. Mrs. O. Wallace brought a special missionary message. Mrs. L. Walker led in prayer. Special tribute was offered for Remembrance Day. The Society's special prayer partners are Miss C. McDougald and Miss I. Leith.

Excellent reports were received. The treasurer, Mrs. Allison, read an appeal for funds for the Building Advance. The supply of used clothing in Toronto has been reduced to forty tons. Forty calls and three hospital visits were made. The autumn reading course is well advanced and the books being exchanged are proving interesting.

GOLDEN WEDDING ANNIVERSARY CELEBRATED

About 60 relatives and friends gathered recently at the home of Mr. and Mrs. Frank Thomas, 42 Ninth St. East, Cornwall, to celebrate the couple's wedding anniversary.

They were married at Morewood in 1898 by Rev. John Kellock. The bride was the former Josephine Robert, daughter of the late Mr. and Mrs. Charles Robert.

Yellow and white streamers, golden mums and roses decorated the house. A three-tiered wedding cake centred the luncheon table.

Mr. and Mrs. Thomas went to Cornwall in 1929, and are the parents of six children, five boys and one girl. They are: Lawrence, Edward and Elwood, of Cornwall; Orval, of Winchester; a daughter, Maida, died in 1919, and a son, Nelson, was accidentally killed overseas in 1941. There are also 12 grandchildren and nine great grandchildren. Mrs. Thomas has one sister, Mrs. Elizabeth Buntmire, of Brockville, and a brother, Edward Robert, of Sault Ste. Marie.

An address to the bride and groom of 50 years was read by William Follows, and a generous purse and other gifts were presented. Mr. and Mrs. Thomas replied fittingly, and the guests joined in singing "For They Are Jolly Good Fellows." Lunch was served by Mrs. Elwood Thomas and Mrs. Lawrence Thomas

Out-of-town guests were: Mrs. Arthur Smith and Mrs. John Glasgow, of Ottawa; Mr. and Mrs. Percy Thomas, Vernon; Mrs. Margaret Thomas and Mrs. Gerald Jennings, Mountain; Mr. and Mrs. Orvil Thomas and family, Mr. and Mrs. Cecil Thomas, of Winchester; Donna Fobert, Chesterville; Mr. and Mrs. Albert Bruntmire, Inkerman; Mrs. Elizabeth Bruntmire, Edward Bruntmire, Bert Nowlan and Miss Leona Bruntmire, all of Brockville; Rev. and Mrs. J. A. Weaver, Mille Roches; Mr. and Mrs. Adrian Toupin and Mr. and Mrs. Charles Toupin, Cardinal.

SHUR-GAIN
FEED SERVICE

Plan Your Feeding Program
ON
Shur-Gain Feeds

THE SHUR-GAIN WAY ENSURES GREATER PROFITS FOR YOU

Freshly made for greater palatability and vitamin strength.

Lower cost because of direct sale from the manufacturer.

Superior quality backed by one of the most extensive research organizations in Canada.

FEED:---
SHUR-GAIN HOG GROWER
SHUR-GAIN DAIRY RATION
SHUR-GAIN LAYING MASH

H. S. LANNIN LIMITED
Winchester, Ont.

WINCHESTER W. M. S. FAMILY NIGHT

The Women's Missionary Society of the Presbyterian Church held its Family Night meeting in St. Paul's Sunday School Hall on Tuesday evening, November 9th, with an excellent attendance of ladies and their invited guests, the men of the congregation.

The president, Mrs. A. G. Suffel, opened the meeting by the call to worship. A hymn was sung and the Apostle's Creed read in unison. The president extended a hearty welcome to all present. During the business session, reports were given by Mrs. C. Cross and Mrs. Colin Hay on Parcels to Britain, which are sent overseas each month; and the December committee was appointed, with Mrs. E. Munroe named convenor. The minutes of the October meeting were read by the secretary, Mrs. R. J. Empey. The nominating committee for the 1949 slate of officers was named as Mrs. W. Porteous, Mrs. H. Cinnamon and Mrs. Wm. Watson. The treasurer's report, read by Mrs. C. R. Robinson, showed very gratifying results. The roll call was answered by the number of calls, visits and gifts made.

Following the departmental reports, a very interesting and delightful program was given by the following auxiliaries: A candle-lighting ceremnoy entitled: "Canadian Friendship," was presented by eight ladies of the W. M. S., Mesdames A. G. Suffel, W. Moffat, R. D. Ledgerwood, Geo. Angus, H. Cinnamon, Wm. Porteous, Geo. Wilson and B. Curtis, and little Miss Ann Cross sang sweetly a Cradle Song, with her mother, Mrs. C. Cross, accompanist. The candles represented the light of the Christian World and the results achieved by the missionary work carried on by Home and Foreign Missions.

The Agnes Glassford program was a presentation of a Life Membership Certificate from the Auxiliary and a membership pin to Mrs. Wilfred McKercher, from her mother, Mrs. S. Greer. The address was read by Miss Emma Gardner, and the certificate and pin were presented by Mrs. Hugh Wilson and Miss Clara Anderson. Mrs. McKercher expressed thanks and appreciation.

The Winchester Male Quartette, Messrs. Wm. Rowat, H. Wilson, T. Reid and F. Gibbons, accompanied by Mrs. H. Wilson at the piano, entertained the audience with a musical selection.

The Goforth Girls' Group was introduced by Mrs. R. D. Ledgerwood, and a class of seven girls took part in a Geography Lesson on Missions. The Lord's Prayer was rendered by Miss Doreen Cross, and a hymn was sung by the class with Miss Cross as soloist and Mrs. C. Cross the accompanist

Fifteen little Mission Banders, led by their leader, Miss Maude Edgerton, entertained with their pleasing little exercises to illustrate their verses and hymn, "Jesus Bids Us Shine," which was sung.

The program closed with a brief address, led by the pastor, Rev. Iver MacIver. The president expressed thanks to all who had taken part. Refreshments were served by the Auxiliary, with Mrs. C. R. Robinson as convener. A vote of thanks to the ladies was voiced by Mr. Moffat on behalf of the men for the refreshments and the fine entertainment.

"HOLLYWOOD BEAUTY SALON"

Located first house North of Bell Telephone Office on Gladstone St. Machine, Macnineless and Cold Wave Permanents, also all types of Beauty Culture.

Mrs. Earl Freeland,
Telephone 292.

Order Coal Now

Having purchased the Fuel Business conducted by Walter C. MacDonald, we are in a position to supply your Fuel Needs. Book your order now for next winter's coal. Deliveries will be made as soon as possible to avoid possible rise in prices.

W. J. L. Boyd & Sons
PHONE 325. - WINCHESTER.

WINCHESTER SPRINGS

Mr. and Mrs. Ralph Allison and Mr. and Mrs. Cecil McIntosh left on Wednesday morning for Toronto where they will spend the remainder of the week visiting relatives and attending the Royal Winter Fair.

Mr. and Mrs. Harry Holmes spent Tuesday and Sunday last in Kingston with the latter's father, Mr. Geo. C. Merkley, who is a patient in Kingston General Hospital. Mr. Merkley's many friends will be glad to learn of an improvement in his condition and all are hoping that he may be able to return home soon.

Mrs. Roy McIntosh, of Williamsburg, spent a day recently with Mrs. Elbourne McIntosh.

Mr. and Mrs. Merton Casselman, of Iroquois, took tea Sunday evening with Mr. and Mrs. Elbourne McIntosh.

Mr. and Mrs. Walter McIntosh and Mr. and Mrs. Elbourne McIntosh spent Sunday with Mrs. Willie McIntosh, of Berwick.

Mr. and Mrs. Floyd Barkley and Edrie, of Dixon's Corners, had tea recently with Mr. and Mrs. Walter McIntosh.

Mr. and Mrs. Roy Brown and children and Mr. Ward Brown, of Brockville, and Mr. and Mrs. Gordon Brown and Byron, of Kemptville, had tea on Sunday evening with Mrs. Sam Rice.

Mrs. Gilbert Beckstead, of Williamsburg, spent last week with Mr. and Mrs. Walter McIntosh.

Mrs. Wm. Barkley returned home on Monday, and her aunt, Mrs. Thorpe, of South Mountain, accompanied her.

Mrs. I. P. McIntosh spent a couple of days last week with her sister, Mrs. Grey, in Ottawa.

Mr. Russell Morrow spent the week-end with his cousins, Lorna Jean and Dale Whittaker, of Williamsburg.

Messrs. Ernest Morrow and Manford Montgomery, of Jasper, had tea Sunday with Mr. and Mrs. John Morrow.

Mr. and Mrs. Basil Casselman and Carolyn had dinner on Friday with Mr. and Mrs. John Morrow.

A drive for more members for the Winchester Springs Unit of the Winchester Hospital Auxiliary, is now on. Please be prepared to join when the collector calls.

Mrs. A. E. Holmes is at present spending a couple of weeks in Brockville.

Mr. and Mrs. Lloyd Allison were visitors recently of the latter's parents at Williamsburg.

Rev. and Mrs. N. T. Holmes and daughters, of Hallville, were Monday guests of the former's sister, Mrs. Alvie Steele.

WHERE ARE MACK SENNETT'S GLAMOUR GIRLS NOW?

Remember Virginia Fox, Mabel Mormand, Madeline Hurlock, and Irene Lentz? They all had a perfect combination. They all had beauty and brains and they were funny! Adela Rogers St. John tells how some found fame and fortune, others, disaster and tragedy, in The American Weekly, one of three big magazines distributed with Sunday's (November 21) issue of The Detroit Times.

PYREX in colour
Is Here Again
Everybody wants the new "Color Set" of
REFRIGERATOR & OVEN DISHES
4 Square Dishes with Covers, $3.70 set
—ALSO—
A COMPLETE STOCK OF COOKING AND FLAMEWARE TRANSPARENT PYREX AT REGULAR PRICES.

Hockey and Skating Supplies

Hockey Sticks, Skating Outfits, Shoulder Pads, Leg Guards, Hockey Gloves, Head Helmets; Adult and Children's Sizes in stock.

Be sure to check our prices before purchasing elsewhere.

MAGAZINES - BOOKS
CANDY

What could be nicer than a comfortable Chair, a good Book or Magazine, some quality Candy, chosen by you from our large and ever-changing supplies.

DUNCAN'S STORE
WINCHESTER, ONT.



Y. P. U. MEETING WELL ATTENDED

Approximately 100 young people from Young People's Unions of the Dundas-Grenville presbytery of the United Church held their 20th annual convention at Spencerville last week.

Guest speaker was Rev. Gordon S. Maxwell, of Wall Street United Church, Brockville. Discussion groups were conducted by Rev. N. J. Thomas, of Winchester; Rev. C. H. Ferguson, of Kemptville; Rev. N. T. Holmes and Rev. J. A. Payton, of Prescott.

Speakers at the convention banquet were Wallace S. Robb, of Kingston, who spoke on Indian Lore; and Mrs. H. S. Jozefowicz, of Ventnor, who described conditions in Europe.

Vocal selections were given by Misses June Rowat and Phyllis Walker, of Winchester; Mr. Don McIntosh, of Ottawa, and Mrs. Jozefowicz.

A film of the 1947 Youth Conference at Oslo was shown by Alllison Kirker, one of the delegates to the Oslo convention.

Officers installed were Rev. W. E. Wright, of Chesterville, hon. president; Earl Pitt, Shanly, past president; Mrs. Stanley Sloan, Spencerville, president; Dean Hunter, Spencerville, vice president, and Glenna Weir, Spencerville, sec'y.-treasurer.

Name Conveners

Conveners: Phyllis Walker, Winchester, Christian Fellowship; Phyllis Gilroy, South Mountain, missions; Carl Montgomery, Brinston, citizenship; Walter Groom, Shanly, culture; Olive Leizert, Pittston, publications; Douglas Bennett, Algonquin, recreation; Keith Weir, Spencerville, sports for Grenville County; Dwight Cumming, Brinston, sports for Dundas County; Mervin Peters, Brinston, leadership training.

District representatives: J. Grey, Johnston, for South Grenville; Catherine Johnston, Kemptville, for North Grenville; Marian Thorpe, Brinston, for South Dundas, and Mrs. Carl Bryan, of Mountain, for North Dundas.

WEDDINGS

FROOM—MARQUETTE

At an informal ceremony at her home, 386 Elgin St., Ottawa, Mrs. Effie Marquette became the bride of Mr. Edgerton Froom at 2.30 p.m. on Saturday afternoon, Nov. 13th. Rev. W. H. Shaver, of McLeod St. United Church, performed the ceremony.

Given in marriage by her son, Mr. Graham Marquette, of North Bay, the bride wore a street-length dress of midnight blue crepe with beaded trim and navy accessories. Her corsage was of Talisman Roses.

Mrs. A. Eaglestone, of Erie, Penn., was her mother's only attendant. She wore a street length dress of navy blue with forest green accessories and wore a corsage of red roses.

Mr. Arnold Froom, of Ottawa, was best man for his father.

Following the ceremony, a luncheon was served, after which the couple left for Montreal, Que.

Travelling, the bride wore a mulberry wine suit with navy accessories and furs, and carried a wine coat.



McKercher's . . .
Pool Hall
and Refreshment Counter

For a period of relaxation, drop in and enjoy a game of pool, and at the same time treat yourself to a cool drink at our Refreshment Counter. We sell Cowan's Ice Cream, in all flavours, by bulk or brick; Cigarettes, Tobacco, etc.

WILFRED McKERCHER
Main Street - Winchester.

For your needs in Civic and Cemetery Memorials see
W. J. L. BOYD
representing
R. M. Best Granite Co., Kingston.
Architects and Craftsmen of Civic and Private Memorials. Church Memorials of Bronze, Marble and Brass
31yr.c.

Farm Supplies

NOTICE
NOW IN STOCK
Tractor Manure Spreader
Tractor Plows
Grain Grinder
Water Pressure Systems
Cattle Water Bowls
Beatty Litter Carriers

LLOYD G. HOLMES
PHONE 299 - WINCHESTER

McConnell's Service

GET YOUR CAR READY FOR COLD WEATHER

The colder weather will soon be here. Now is the time to have those car windows overhauled. We are prepared to install Safety Glass where needed. Drive in and see us.

In addition to our Safety Glass, we now have a good stock of Window Glass.

TIRE REPAIRS
VULCANIZING and

Phone 280
Main Street West
WINCHESTER - ONT.

Plumbers, Tinsmiths
Furnace Service

NOW IN STOCK
Heavy Wired Electric Ranges Price $100.00.
Findlay and Blue Flame Oil Burners.
Wingham Stoves.
Belanger Stoves.
Beatty Pressure Systems and Pump Jacks.
Beatty Pumps.
Amca Rangettes.
Ensilage and Manure Forks.
Pipes and Elbows.

J. Fader & Son
Telephone 60
WINCHESTER - ONT.

NEXT WEEK AT THE
"Picadilly Theatre"
WILLIAMSBURG, ONT.

MONDAY, TUESDAY AND WEDNESDAY
"SCARLET STREET"
Starring Joan Bennett, Margaret Lindsay Rosalind Ivan, Edward G. Robinson and Dan Duryea. Adult Entertainment.

THURSDAY, FRIDAY AND SATURDAY
The Noose Hangs High
Starring
Bud Abbott and Lou Costello

This Thursday, Friday and Saturday



—Also—
North of the Border
A Thrilling Western.

News From Our Neighbouring Districts

CASS BRIDGE

Mr. and Mrs. Revel Robinson, of Waltham, Que., spent a few days with friends in this vicinity.

Rev. and Mrs. N. Thomas spent Thursday evening with the Hogaboams.

Mr. and Mrs. Kenneth Durant and Freida spent Wednesday with Mrs. Florence McIntosh.

Mrs. Bert Link and son, Graham, spent the week-end with her parents, Mr. and Mrs. Mason Robinson, of Grantley.

Mr. and Mrs. George Coons, accompanied by Mrs. Lloyd Robinson, Mr. and Mrs. Revel Robinson, of Waltham, Mrs. Arnold Hogaboam and Billy had dinner with Mr. and Mrs. Lorne Boyd, of South Mountain.

Mrs. Jerry Summers and Ruth called on Mrs. Frank Hogaboam on Friday afternoon.

Mrs. Clark Hutt and Miss Olive Merkley had tea with Mrs. Frank Hogaboam on Sunday evening.

Mr. and Mrs. Kenneth Durant spent Monday with Mr. and Mrs. Stanley Greer, of Prescott.

Mr. Army Patterson and son, Eddie, and grandson, Morris, of Brockville, spent Sunday with Mr. and Mrs. James Patterson.

KARS NEWS

Annual Meetings Held.

The annual meetings of St. John's Ladies' Guild and W. A. were held at the Rectory on Tuesday evening, Nov. 9th. Excellent reports were given and a balance carried over. The president, Mrs. H. Saunders, presided for the business session, and Rev. F. A. Cook presided for the election of officers, which resulted as follows: President, Mrs. H. Saunders; vice president, Mrs. D. Duncan; secretary, Mrs. Winston McLeod; treasurer, Mrs. A. Johnston; visiting committee, Mrs. J. Lewis, Mrs. B. James, Mrs. A. Mussell, Miss E. Drew; Flower Committee, Mrs. Winston McLeod, Mrs. Stuart Craig; Lunch Committee, Mrs. A. Mussell, Mrs. Jas. Kilpatrick; Auditors, Mrs. Duncan, Mrs. Kilpatrick; Altar Guild, Mrs. D. Duncan, Mrs. S. Craig, Mrs. H. James, Mrs. H. Potter.

The W. A. meeting was presided over by the president, Miss E. Drew. Excellent reports were given, the Dorcas secretary reporting the sending of three bales. The treasurer stated that all obligations had been met in full and a small balance remained. The junior secretary reported that six members had received their badges. Mrs. Morley Wallace is nursing instructor for the J. A. Rev. F. A. Cook presided for the election of officers, which resulted as follows:

Hon. president, Mrs. F. A. Cook; president, Mrs. H. James; vice president, Mrs. Winston McLeod; secretary, Mrs. H. Saunders; treasurer, Mrs. S. Craig; auditors, Mrs. Kilpatrick and Mrs. Duncan. The departmental secretaries were also named.

W. I. Meeting

The monthly meeting of Kars W. I. was held in the school auditorium on Thursday evening. The vice president, Mrs. W. Crawford, was in the chair and there were 13 members and 6 visitors. The roll call was answered by "Ways of Improving Life on the Farm."

The first part of the program was in keeping with Armistice Day, and two minutes' silence was observed. Mrs. C. Todd gave a reading: "A Boy who didn't want to be a Soldier," and Ruby Todd read the poem: "In Flanders Fields."

The treasurer gave a report on the sale of the W. I. Hall and contents to the South Carleton Legion. Mrs. Jack Craig reported on the Convention held in Ottawa in October. The members decided to apply for the government grant to be used for first aid supplies in the school. Mrs. W. Crawford gave the talk on the motto: "He that stays in the valley will never get over the hill." Miss E. Drew gave a paper on Agriculture and Canandian Industries. Miss Lila Argue gave a piano solo. The members decided to hold the first euchre on November 26th. Lunch was served by the committee in charge.

WILLIAMSBURG

Mrs. Belle Algire, of town, spent last week-end at Cornwall, a guest at the home of her son, Lawrence, and Mrs. Algire.

The many friends of Mrs. Stanley Forward are pleased to learn that she is convalescing at her home here after a recent operation at St. Vincent de Paul Hospital, Brockville.

Mrs. I. Jones, of Ottawa, was a guest on Wednesday in town at the home of her aunt, Mrs. Lyda Empey.

Mr. Edgar Merkley, of Cass Bridge, was a visitor in town on Wednesday with his sister, Mrs. Margaret Robb.

Mr. Harley Buchan, of Montreal, spent the week-end at his home here with his niece and nephew, Mr. and Mrs. D. A. Shaw.

Mr. and Mrs. Graht McIntosh and Clair were dinner guests on Sunday last with their daughter and son-in-law, Mr. and Mrs. George McIntosh, at Winchester Springs. They were also present at the baptismal service in the United Church during the afternoon when their little grandson, Barry, was christened.

Mr. and Mrs. Clair Algire and children were guests on Sunday at Dunrobin with Mrs. Algire's parents, Mr. and Mrs. Jas. Kennedy.

Messrs. Saxon Casselman, Walter Whitteker, Pat Henophy and Jack K. Casselman are among those who are away on their huuting expeditions.

Miss Ruth Payne, of Winchester, was a visitor on Wednesday evening at the home of Mrs. Lyda Empey.

Mrs. Nettie Barclay is spending this week at Spencerville with her son and daughter-in-law, Mr. and Mrs. Chas. Barclay.

Mr .and Mrs. F. J. Donevan and family, of Oshawa, were week-end guests with Mrs. Donevan's parents, Mr. and Mrs. Edgar McIntosh.

Lieut. Col. E. A. Devitt and Mrs. Devitt, of Ottawa, spent Thursday with the latter's parents, Mr. and Mrs. Edmund H. Thompson.

Mr. and Mrs. Arden Trickey have returned from a motor trip to Toronto, Niagara and Guelph.

The ladies of Williamsburg United Church are sponsoring their annual bazaar and chicken supper in the church hall on Friday evening, Nov. 19th.

SOUTH MOUNTAIN

Mr. and Mrs. Wm. Barrett and baby, Kathy, of Mallorytown, were Sunday visitors of her parents, Mr. and Mrs. John Cameron.

Mr. H. McInnis, Manager of the Bank of Nova Scotia, is taking his holidays, while Mr. J. A. Keays, of Ottawa, is relieving.

Mr. and Mrs. Wm. Harper, Betty Jean and Emerson, attended the Dyer-Harper wedding at Peterborough on Saturday last.

The many friends of Junior Blow, son of Mr. and Mrs. Gordon Blow, will be sorry to hear he is a patient at the Brockville General Hospital, having suffered severe injuries to his hand while out hunting on Tuesday last.

Mr. and Mrs. Roy Seymore and Lindsay and Mr. and Mrs. W. Tuck, of Merrickville, called on friends in town on Sunday.

There passed away on Sunday morning, Nov. 14th, Mr. Robt. Thompson, an aged resident of this place, after several months' illness.

Mr. and Mrs. Robt. Anderson, of Smiths Falls, were visitors in town over Sunday.

Mr. and Mrs. Ersol Murdock, of Brockville, were Sunday visitors of his parents, Mr. and Mrs. C. E. Murdock.

Mr. and Mrs. Lloyd Workman, of Heckston, were callers in town on Saturday.

The many friends of Rev. Mr. Larsen will be sorry to hear that he is a patient at the Ottawa Civic Hospital, Ottawa, having undergone an operation.

We are sorry to report Miss Margaret Jordon ill. Mrs. Woods, of Mountain, is doing the nursing.

The many friends of Mr. Ogle Workman will be sorry to hear he is on the sick list, and all wish for a speedy recovery.

The Anniversary Services of the United Church were held on Sunday, Nov. 14th, and were largely attended.

We are sorry to report Mrs. John Baldwin not improving in health.

HYNDMANS

Miss Audrey Strader, of Strader's Hill, and Miss Joyce Francis spent the week-end with the latter's parents, Mr. and Mrs. Ed. Francis.

Mr. and Mrs. Robert Conley, Mr. and Mrs. Ray Grant and George spent Sunday with Mr. and Mrs. James Lattimore and Mr. and Mrs. Bert Lattimore.

Mrs. Robert Niel spent Thursday with Mrs. B. Groskoff, of Kemptville.

Last week's Farm Forum was held at the home of Mr. and Mrs. Roy McCarley. This week's will be held at the home of Mr. and Mrs. Cecil Canning.

Mr. and Mrs. Paul Woods and David, Mrs. Alex Francis and Mrs. Harold Francis spent Friday afternoon with friends in Brockville.

Mr. and Mrs. Howard Robinson, Mr. and Mrs. Hubert Robinson and Dale, and Miss Enid Hamilton of Pleasant Valley, spent the week-end with friends in the U. S. A.

Mrs. Irving was moved to Ventnor on Thursday to spend a few months with her daughter, Mrs. Andrew Grey, Mrs. Irving has spent the past five months with Mrs. Howard Robinson, who is also a daughter.

Mrs. Maria Farrell and son, William, spent a day last week with Mrs. Laural Beach of Rooney Corners.

Mrs. Roy McCarley spent Thursday with her daughter, Mrs. A. Dulmage, of Heckston.

Mr. and Mrs. Harold Francis and Garry spent Sunday evening with Mr. and Mrs. Ray Grant.

Late James Sommerville

Another of Hyndman's homes has been saddened by the death of Mr. James Sommerville, who passed away peacefully on Friday, Nov. 5th. He had been in poor health for nearly four years when he suffered a stroke which left him blind. A few weeks ago he was confined to his bed with a heavy cold, from which he failed to rally.

Mr. Sommerville was born on the old homestead 92 years ago, where he had spent his entire life as a farmer until bad health forced him to give up. His wife was the former Janie Gilmer, and together they celebrated their 50th wedding anniversary on April 20th last.

He leaves to mourn his demise, a loving wife, two sons, Ernest, of Groveton, and Cecil, at home, and a daughter, (Esther) Mrs. Garnet Sears of Pleasant Valley. Also several grandchildren and two great grandchildren.

Rev. A. Simmons, of Heckston, conducted the service at Pleasant Valley on Sunday. The pallbearers were nephews of the deceased, Messrs. Claude Sommerville, Edmund Francis, Lyall Crowder, Herbie Wallace, Harry Warren and Clifford Gilmer.

The numerous floral tributes received bore testimony to the esteem in which the deceased was held.

ORMOND

The B. Y. P. U. held their meeting in the church with Winchester Springs Y. P. U. being present. The visiting Y. P. U. opened the meeting with the president, Irene Steele, and Orian McIntosh, in the chairs. A very interesting devotional period was given, after which the Ormond B. Y. P. U. had the social hour, and then lunch was served.

Mr. and Mrs. Austin Carkner were Sunday dinner guests at the home of Mr. and Mrs. Lorne Carkner.

Those spending the week-end at their respective homes were: Misses Agnes and Mildred Porteous, Isobel McGregor, and Helen McDonald of Manotick, Messrs. Donnie and Dannie Campbell, and Alex McGregor, all of Ottawa, and Bryce Docksteader, of Gallingertown.

The play, "The Girl From Lauzanne," which was edited by Mrs. (Rev.) Geo. Edwards, was greatly enjoyed by all. The play, which was put on by the Ormond Mission Circle to raise money for "Feller Institute" was under the direction of Mrs. Percy Carkner. The music was supplied by the choir, with Mrs. Garfield McVey as director and Miss Evelyn MacDonald at the piano.

Rev. Mr. Burden, ex-moderator of the Ottawa Baptist Association, was guest speaker on Sunday.

Mr. and Mrs. Stanley Sullivan, of Chesterville, visited Mr. and Mrs. Thos. Duncan on Sunday.

TOYES HILL

Mrs. Keitha Morrow, of Morrisburg, spent the week-end with Mr. and Mrs. John Wylie.

Mr. and Mrs. Arnold Hutt, of Winchester, spent Friday evening with Mr .and Mrs. Joe Steele.

Mr. and Mrs. Charles Kirkwood are spending this week with Mr. and Mrs. Robert Burns, of London.

The regular meeting of the W. M. S. of the United Church was held at the home of Mrs. Byron Steele on Tuesday afternoon.

Mr. and Mrs. Clifford Casselman and Eurlene were Sunday guests of Mr. and Mrs. Aden Casselman.

Mr. Ward Peterson, of Ottawa, called at his home here Thursday.

Mrs. R. Peterson, Mrs. Geo. Peterson and Mrs. Arnold Casselman attended the Golden Wedding Anniversary of Mr. and Mrs. Herbert McQuaig, of Hulbert, on Thursday.

Miss Edith Clarke, of Ottawa, and Mr. Merrill Coleman, of Brinston, were Sunday guests of Mrs. O. Coleman and family.

Master Ronnie Johnston, of Cass Bridge, spent the week-end with Joel Steele.

Mr. and Mrs. Keith Kirkwood and Mrs. Robert Kirkwood spent Friday in Cornwall.

Mr. and Mrs. Joe Steele spent Tuesday in Ottawa.

Mr. Mahlon McIntosh and Mr. and Mrs. Geo. Peterson visited Mrs. Mahlon McIntosh who is a patient in the Cornwall General Hospital, on Sunday.

HULBERT

Mrs. Joe Thorpe and daughter, Louva, visited Miss Eva Myers in Williamsburg on Tuesday.

The W. M. S. held a quilting bee in the church basement on Wednesday.

Miss Eileen McIntosh spent a few days with her sister, Mrs. Everett Froats, and Mr. Froats, last week.

Mrs. Lloyd Montgomery, of South Mountain, spent Thursday with Mrs. Wesley Flegg and Mr. Flegg.

Mrs. Wm. Brew, of Campbellford, visited her brother, Mr. Lorne Montgomery, and Mrs. Montgomery, on Thursday.

Mrs. Merle Graham and children spent Thursday with her parents, Mr. and Mrs. John Gilroy, of South Mountain.

Mrs. Donald Lawless, of Ottawa, spent the week-end with her parents, Mr. and Mrs. Wesley Flegg and son, Carl.

Mr. and Mrs. Herb McQuaig celebrated their 50th wedding anniversary on Nov. 11th.

ELMA

Recent visitors and callers at the home of Mrs. M. E. McPherson included Mr. and Mrs. Jason Eades and son, Tommy, Mrs. George Christie, of Ottawa; Miss Rachel Christie, of Madoc; Mr. and Mrs. Howard Durant and grandson, Alva Weldon, of Vankleek Hill; Fred Durant, of California; Mr. and Mrs. Lorne McLatchie, Mrs. Fred McMillan, Mrs. Arletta Ault and Mrs. Jeannette Swerdfeger, of Cornwall.

Mr. Melvin Dillabough is with his hunting club at Chalk River this week.

Miss Helen Armstrong, of Ottawa, attended the funeral of her uncle, John Armstrong, on Tuesday last, and spent a few days at her home here.

Mrs. Burrill Becksted is spending some time with her sister at North Bay.

Mr. and Mrs. M. A. Barkley visited Mr. Ira N. Dillabough and family on Monday.

An all-day quilting, under the auspices of the Woman's Association, was held Thursday at the home of Mrs. Harry Carruthers.

Mr. and Mrs. Harold McIntosh and Mr. and Mrs. Harry Carruuthers attended the funeral of their uncle, Mr. Frank Becksted, at Morrisburg, on Monday last.

The W. M. S. of the United Church will hold their autumn Thankoffering Service in the church here next Sunday evening when Mrs. Copsey, of Morewood, will be guest speaker.

Mr. and Mrs. Egerton Barkley, Mr. and Mrs. Hyndman McMillan and Mr. Kenneth Jackson attended a banquet at Morewood on Thursday evening.

Mrs. J. Hyndman McMillan was guest of honour at a birthday party at the home of Mrs. Wm. Dillabough at Becksted on Saturday evening.

Mrs. Melvin Dillabough and Mrs. Donald Dillabough spent the week-end with relatives in Cornwall.

PLEASANT VALLEY

Mr. and Mrs. Charlie Hunter and Mr. Burt Hunter spent Sunday with Mr. and Mrs. Bruce Barkley, of Dundela.

Mr. and Mrs. Howard Conley and children, of Prescott, spent Sunday with Mr. and Mrs. Jas. Gilmer.

Mrs. Kenneth Hunter and Mrs. Hilliard Gilmer spent a day this week at the home of Mr. and Mrs. Jas. Gilmer.

Mrs. Sam R. Hamilton spent a few days with her sisters, Mrs. Wm. Gilmer and Mrs. Roy Gilmer in the U. S.

Mrs. Minnie Gilmer and Mrs. Wilfred Seeley and Glen, of Kemptville, called on Mrs. Jas. Gilmer this week.

Mr. and Mrs. Percy Gilmer were callers on her parents, Mr. and Mrs. Fisher, of Iroquois, one evening this week.

Mrs. Jas. Sommerville and Mrs. Madden spent a day this week at the home of Mr. and Mrs. Garnet Sears.

Mr. and Mrs. Percy Gilmer were guests on Saturday evening at the home of Mrs. Mary Gimer and Mr. and Mrs. Hilliard Gilmer.

NORTH MOUNTAIN

Mr. Walter Spong and Mr. Douglas Reid spent Tuesday in Smiths Falls.

The Anniversary Services of St. Andrew's Church was conducted on Sunday by the Rev. C. H. Ferguson, of Kemptville.

Mr. and Mrs. Fred Dougall and Jean, of Merrickville, spent Sunday with Mr. and Mrs. J. A. Hyndman and Donna.

Miss Bertha Lockerbie and Mr. James Riddell, of Shanly, spent Thursday with Mr. and Mrs. Lanson Hyndman and girls.

Mrs. Ralph Shaw spent Wednesday with her mother, Mrs. Geo. Smyth, of Rowena.

Mr. Gordon Robinson, Mrs. Wm. Shaw and Mrs. C. Robinson, of Mountain, had dinner on Sunday with Mr. and Mrs. Ralph Shaw, the occasion being Mrs. Wm. Shaw's birthday.

Mr. E. Froom, of Shanly, has been spending some time with his brother, Mr. Alva Froom.

Mr. and Mrs. H. W. Campbell spent Tuesday in Ottawa.

MELVINS

Mr. and Mrs. Sherman Christie spent the week-end with their son, Mr. Glen Christie, and Mrs. Christie, of Wales.

Mr. and Mrs. R. Scott had tea with Mr. and Mrs. R. Desjardine on Tuesday last.

Messrs. Ileen and Luella Gunn, of Ottawa, spent the holiday with their parents, Mr. and Mrs. Stewart Gunn.

Misses Theresa Masterson and Dorothy Servage, of Ottawa, spent the holiday with Mrs. Richard Scott.

Mr. and Mrs. Peter Poole spent an afternoon with her mother, Mrs. J. Scott.

Mr. and Mrs. Stewart Gunn and daughters, Ileen and Luella, spent Sunday afternoon in Montreal.

Mr. John Richards, of Almonte, visited his sister, Mrs. James Fife, and Mrs. Fife, over the week-end.

MOUNTAIN

The November meeting of the United W. A. was held recently at the home of Mrs. A. Norton with a splendid attendance. Mrs. Bellinger joined the Society. Several of the ladies took part in the meeting. Mrs. Lawrence Simms rendered a lovely solo, "My Task," after which the books of 1st and 2nd Samuel were reviewed by the president.

The monthly meeting of the W. M. S. was held at the home of Mrs. A. Norton on Tuesday evening last. Mrs. A. Moorhouse and Mrs. Patton had charge of the Study Book. Mrs. D. W. Cameron and Mrs. Harold Simms rendered a lovely duet.

Mrs. Wilfred Robinson is in the Civic Hospital. All are pleased to hear she is doing nicely after her operation.

Mrs. John McCargar, Mrs. F. V. Milne, Mrs. Ira Shaver and Mrs. W. Riddell attended the Health Demonstration in connection with the W. I. which was held in Winchester on Monday.

Several from Mountain attended the Anniversary Supper at South Mountain. All enjoyed the splendid films shown during the program.

Classified Ad. Section

FOR SALE

FOR SALE—250 Barred Rock Pullets, ready to lay. Phone 160W4. 27-28p

TURKEYS—Anyone wanting Turkeys for Christmas, put your order in now. Turkeys are drawn ready for the oven. Apply to S. Garlough, Winchester. Phone 121W3. 27p

FOR SALE—Two Pure Bred Holstein Calves, with papers, one bull and one heifer; 1 Jersey Calf; 1 set of Sloop Sleighs; 1 Massey Harris Sulky Plow; 1 Gasoline Lamp and 1 Gasoline Lantern. Apply to John Bolton, Winchester Springs. 27p

FOR SALE—1 Kitchen Cabinet, also 1 Drop-leaf Table, both in perfect condition. Apply to Mrs. H. S. Gross, Winchester. Phone 3. 27p

FOR SALE—Tweddles Extra Profit Brown Leghorn Pullets, 4 1-2 months old, $2.00 each. 1 six-year-old Grey Horse, 1600 lbs., priced to sell. Apply to George Flegg, Vernon. 27p

FOR SALE—Dressed Chickens, ready for the oven. Orders accepted any time. Phone 171W4. Apply to Roy Docksteader & Sons, Winchester. 27-28p

FOR SALE—1 Fur Coat, English Coney Coat (Brown), size 36, in perfect condition. Reason for selling, too small. Phone 187J4, Winchester. 27p

FOR SALE—1 Black Chesterfield Coat, 1 Blue Tweed Coat, 1 Black Coat, with fur collar; 1 Blue Coat, with fur collar; all size 16-17 and in good condition; 1 Wine Coat, with fur collar; 1 Navy Short Jacket, size 14X; 1 Man's Brown Tweed Overcoat, size 36; 1 Grey Overcoat, size 36. Apply to Post Office Box 842, Winchester . 27-28p

FOR SALE—A number of Pure Bred Yorkshire Gilts, open. These sows will be bred free of charge if returned to Woodstock Duke 43C, son of the famous Prince Edward Island boar, Woodstock Duke 14A, and Ranche Bess 166Z, which scored 94 in advanced registry last year. Will be registered in purchaser's name. Apply to Earl Tinkler, Inkerman. 26-28p

TO RENT

TO RENT—House on Louise Street. Apply to Mrs. W. C. Barkley, 102 Flora St., Ottawa. Phone 72M, Winchester, or 5-5253 Ottawa. 27c

WANTED

WANTED—Girl or Woman for general housework in modernly equipped home. Sleep out. Good wages. Apply in writing to Box M939, Press Office, Winchester. 27-28c

NOTICES

CARD OF THANKS—I wish to thank my many friends for their kindness and the nice treats of fruit, soft drinks, and for the lovely cards and letters. Special thanks to the Young People of the Wesleyan Church for the lovely box. All was appreciated very much in my recent illness.—Maude Summers. 27p

CARD OF THANKS—We would like to express our very sincere appreciation to friends and neighbours who have been so kind and generous to us since the electrocution of our cattle. For your kind words, letters of sympathy, financial aid and gifts of cattle, we wish to thank you. Your kindness will long be remembered.—W. J. Fawcett and Family. 27p

CARD OF THANKS—Will the kind friends who so graciously sent me cards and flowers during my recent sojourn in the hospital, please accept my sincere thanks. You helped greatly to keep me cheerful. I am making a satisfactory recovery and hope to be among you again very soon.—G. A. McIntosh. 27p

NOTICE TO CORN GROWERS

The Canada Starch Company will have its Corn Sheller set up in its yards at Cardinal from November 12th to November 27th to shell local corn. Phone the Company a day or two before delivering corn. The Sheller will be in Dundas County some time in January to shell corn not delivered.

This arrangement was made by the Dundas Federation of Agriculture. 27p

MADE-TO-MEASURE CLOTHING

Just received our Fall and Winter Samples of Cloth for Men, Boys, and Ladies. A lovely assortment to choose from. For 30 days only we offer our Serges and Gabardines, which have been selling at $70.00, for $62.00, and all others priced accordingly.

J. W. REDMOND,
26-28p **Box 229, Winchester.**

ATTENTION, LADIES !

I am now doing Permanents and Finger Waves on Tuesday, Thursday, Friday and Saturday afternoons, after 1 o'clock. Nights only by appointments. Please make your appointments a few days ahead for my convenience. I also have Suave, Happy Hand Cream, Nets and Bobby Pins on Hand. My Permanent prices are $4.50 to $10.00; Cold Wave $8.00 to $10.00; Finger Waves are 50c.

Mrs. Dwayne Hamilton,
26-27p **Phone 20W, Winchester.**

NOTICE RE BAND INSTRUMENTS

The Municipal Council has issued instructions for the collection of all Band Instruments in the possession of former members of the Winchester Citizens' Band. If you have a band instrument in your home, please notify the local Constable, Gilbert Raistrick, or the undersigned, or leave such property at the clerk's office in the town hall. Your co-operation in this matter will be greatly appreciated.

C. R. ROBINSON, Clerk.

FOR SALE

2 PowerTake-Off Tractor Manure Spreaders; 1 new 4-ft McC.-Deering harrow plow, 1 used 2-furrow No. 15 McC.-Deering disc plow, horse hitch; 2 used No. 12 McC.-Deering 4-furrow Used Sulky Plow; 1 Cockshutt Sulky Tractor Disc Pow; 1 Cockshutt Victor Plow; 2 used Farm Wagons with hay rack, 2 years old; 2 new Rubber Tired Farm Wagons; two 1½-h.p. Bolens Garden Tractors; two 3-h.p. Bolens Garden Tractors, one 5-h.p. Bolens Ridemaster Garden Tractor; 1 Cub Farmall Tractor (touch control). A quantity of Cedar and Tamarack Stove Wood at $3.50 per cord, delivered in 8-cord lots. A quantiy of other good Stove Wood, $4.00 to $5.00, delivered in 8 cord lots.

Ross H. Beckstead
McCormick-Deering Repairs, Sales and Service.
Phone 606 r 13 - WILLIAMSBURG.

LANG'S
Department Store
Successor to Hy. Bessin

LADIES
NYLON HOSE
Substandards that usually sell for $1.65.
Now $1.19 Pair

VERY LARGE ASSORTMENT OF LADIES
Crepe Dresses
Special $5.95

Girls' Plaid Dresses
Sizes 8 to 14.
$1.98

SPECIAL LOT OF LADIES'
Wool Sweaters
In Pullover style. Turquoise color only.
$2.49 each

Buy Your OVERCOAT Now and Save
TWO SPECIALS
$27.50 and $34.50

MEN'S EXTRA LARGE
Work Shirts
Assorted Plaids
$3.50 Each

NEW ASSORTMENT OF MEN'S
Jumbo Sweaters
$3.50 Each

Harry's
Sport Shop
"THE FRIENDLY STORE"

MEN'S READY-MADE SUITS—Good variety of styles and colors.

SHIRTS—Fine Shirts, all prices; Heavy Shirts—Black and White, also Red and White Check, all sizes; Work Shirts all colors and prices.

FINE GLOVES by Perfectfit Glove Co. Black and Tan, also genuine Deer Hide at $4.75.

PARKAS AND JACKETS—Don't buy that Winter Jacket or Parka until you have seen our display.

New line of WORK BOOTS. We have secured the Hydro City Shoe Agency, claimed to be one of Canada's foremost manufacturers of Work Boots.

Full line of OVERALLS, WORK SOX, SHIRTS, BOOTS on hand at all times.

GUTTA PERCHA RUBBER FOOTWEAR.

For Quality Merchandise, Shop At
H. R. KEYES
East Door, Keyes' Block
Phone 327
WINCHESTER - - ONT.

Jo-Anne Shoppe SPECIALS

Kayserettes
—By Kayser.
15% Wool Snuggies and Vests (knee length snuggies), White and Tea Rose. Sizes, Small, Medium, Large and Oversize. Price:
SNUGGIES, $1.19; VESTS, $1.00.
(Also 50% Wool Snuggies in O. S. at $2.00.

Lisle Hose
—By Kayser and Gotham.
Colours, Rapture, Anthem and Black. Sizes 9 to 10½. Price $1.50.

Kayser Silk Crepe Hose
Colours, Rapture and Anthem. Sizes 9 to 10½. Price $1.50.

Flannelette Pyjamas and Nighties
Sizes Small, Medium and Large. Prices $2.69 and $3.59.

Gothic Brassieres
Sizes 32 to 42. Prices $1.75 to $2.75.

ANGORA TAMS, BEANIES AND GLOVES

WOOL SPECIAL
Regular 39c Skein.
Ideal Wool for Socks and Sweaters in 3-ply. Colours, White, Yellow, Green, Blue, Pink, Navy, Rust, Fawn, Brown and Wine.
Special 19c Skein

Jo-Anne Shoppe
TELEPHONE 10. WINCHESTER.

CAL FEEDERS LOOK---
1 Bag of Purina Calf Startena
Costing $5.85
Replaces Five 80-lb. Cans of 3.5 Milk worth $12.40

SAVE MONEY—and more important, RAISE BETTER CALVES with PURINA CALF STARTENA—Try it on one calf!

BASIL DAWLEY
Purina Dealer
Authorized PURINA CUSTOM-MIXING SERVICE
PHONE 293 - - WINCHESTER

A Christmas Gift of Distinction !

THE FACT: There is ONE Christmas gift that ONLY YOU can give. . . A PORTRAIT OF YOURSELF.
And what could be more personal.

THE TIME: Now is the time to make the appointment. There are bound to be others, so to be SURE of yours, make the appointment now.

THE PLACE: THE REG FINNEMORE STUDIO in the Gardner Block, on Main Street, in Winchester. PHONE 175. Where fine portraiture is the watchword. Where personal pride is taken in producing a fine print. That phone number again is 175.

WEDDINGS

ROBINSON—BROWN

The marriage of Miss Helen Hayes Brown, daughter of Mr. and Mrs. W. D. Brown, to Mr. Revel Douglas Robinson, son of Mr. and Mrs. Lloyd Robinson, of Waltham, Que., took place on Saturday, October 30th, in Holiness Movement Church, Campbell's Bay, Que.

Rev. Robert Ferris performed the marriage ceremony. Miss Helen Fletcher, a cousin of the bridegroom, played the wedding music, and Mr. Harry Hill, uncle of the bride, sang: "A Marriage Prayer," before the ceremony and "A Marriage Hymn" during the signing of the register. The church was decorated with mauve and white chrysanthemums and ferns.

Given in marriage by her father, the bride was attended by her cousin, Miss Anna Smith, as maid-of-honor, Miss Eila Elliott, also her cousin, Miss Erma Robinson, a cousin of the bridegroom, and her sister, Miss Audrey Brown, as bridesmaids, and her niece, Miss Lorraine Brown, as flower girl.

Mr. Floyd Robinson, brother of the bridegroom, was best man, and the ushers were Mr. Manson Brown, brother of the bride, Mr. John Tolhurst and Mr. Courtney Robinson, cousin of the bridegroom.

The bride wore a white satin gown fashioned with a high round neckline with a nylon yoke inset and trimmed with seed pearls. Her long sleeves came to points over her hands. A full-length veil of tulle illusion fell from a braided satin headdress and she carried a bouquet of red roses with white streamers.

Miss Smith, as maid of honor, wore a pale yellow net yoke with brocaded taffeta bodice, net skirt over taffeta, braided net headdress with matching mittens.

The bridesmaids were gowned respectively in pale green, blue and mauve gowns of nylon organza, with shirred bodices, full skirts, pleated net headdresses and matching mittens. All carried Colonial nosegays of Sari coloured Mums.

The flower girl wore a pink sheer floor-length gown with ruffle around the neck, a tiny gold locket and band headdress of tiny mums. She carried a nosegay.

The brides' mother chose a grey dress, accented with white and navy blue accessories and corsage of pink carnations.

The groom's mother was attired in a jian blue dress, with black accessories and corsage of pink carnations.

A reception was held at Pine Lodge, Bristol, Que., and later Mr. and Mrs. Robinson left on a trip to Winchester and Niagara Falls. Going away the bride wore a navy blue bengaline two-piece dress with navy blue accessories and a pale blue short gabardine coat. Her corsage bouquet was of pink roses.

They will take up residence in Waltham, Que.

Among the guests at the wedding were friends and relatives from Winchester, Ottawa, Waltham, Welland and Shawville.

The bride's parents were formerly of Campbell's Bay, Que.

DYER—HARPER

A double ring ceremony of local interest took place at 2.00 p.m. in All Saints' Anglican Church, Peterborough, when Gladys Pearl, daughter of Mr. and Mrs. Wm. Harper, of South Mountain, became the bride of William John, son of Mr. and Mrs. Frank Dyer, of Peterborough. Rev. Mr. Kibblewhite officiated at the ceremony. The church was decorated with fall flowers. Mr. Logan played the wedding music and sang "Because."

Given in marriage by her father, the bride wore a powder blue moire gown, silver slippers and matching accessories. She wore a triple strand of pearls and matching earrings, gifts of the groom, and carried an arm bouquet of sweetheart pink roses.

She was attended by her girl friend, Miss Ethel Avery, of Brockville. Mr. Emerson Harper, twin brother of the bride, was best man.

After the ceremony, a reception was held at the home of the groom's parents, after which Mr. and Mrs. Dyer left for Toronto, Niagara Falls and other points. For travelling, the bride wore a two-piece loganberry suit with grey fur coat and black accessories. On their return they will reside in Peterborough.

MR. AND MRS. HERBERT McQUAIG OBSERVE 50th WEDDING ANNIVERSARY

On November 11th, 1898, Mr. Herbert McQuaig, of Hulbert, drove, with a horse and cutter, the twenty miles from the home of his bride, Laura Mellan, also of Hulbert, to Kemptville, where their wedding ceremony was performed by the late Rev. D. C. Sanderson, of that town.

They returned to Hulbert, and since that time have successfully conducted a dairy farm. To this marriage was born seven children: three boys, Percy on the homestead, Stanley (Bill), merchant at Brinston, and Bert, cheese manufacturer of Elma; four girls, Mrs. Russell Beggs, of South Mountain; Mrs. Basil Reynolds, of Brinston; Mrs. Cecil Locke, of Dixon's Corners, and Mrs. Harry Kenney, of South Mountain, and seven grandchildren.

On Thursday last, the bride and groom of fifty years were "At Home" to 150 friends and relatives. Among the friends from a distance were Mr. and Mrs. Fred Lannin, of Merrickville; Mrs. Orpha Collison, of Mallorytown; Mr. and Mrs. Noah Brown and Mr. and Mrs. Alex Shaver, of Kemptville, and others from South Mountain, Inkerman, Winchester, Iroquois and Brinston. Assisting in receiving the guests with Mrs. McQuaig was her sister-in-law, Mrs. Christopher Mellan. A dainty luncheon was served by the daughters and daughters-in-law. During the evening relatives numbering eighty, were entertained.

Mr. and Mrs. McQuaig are still active in community and church work. During the afternoon the Hulbert Auxiliary of the Women's Missionary Society assembled at the home to make Mrs. McQuaig a life member of that society, Mrs. Arthur Graham making the presentation. They were the recipients of many beautiful presents, among them a studio from the family.

VERNON O. Y. B. ELECTS NEW OFFICERS

At the annual meeting of Minto Orange Young Britons, No. 67, held in the Vernon Orange Hall, recently, the following officers were elected for 1949:

W. M., Bro. Fred M. Stoodley; D. M., Bro. Earl Park; Chaplain, Bro. Lorne Last; Rec. Sec'y., Bro. Donald Folkard; Fin. Sec., Bro. Mac Bowen; Treasurer, Bro. Donald McDonald; D. of C., Bro. Bill Hanes; S. O., Bro. Bert Duncan; J. O., Bro. Gordon Bowen; 1st Com., Bro. Jack Hanes; 2nd Com., Bro. Frank Acres; 3rd Com., Bro. Dan Hill; 4th Com., Bro. Dick Linton; 5th Com., Bro. Harold Cowan; I. S., Bro. Cecil Hanes; O. S., Bro. Wallace Bowman.

Bro. George Walker, County Master, of Russell, presided for the election and installation of officers. Lunch was served by the members of O. Y. B., No. 67.

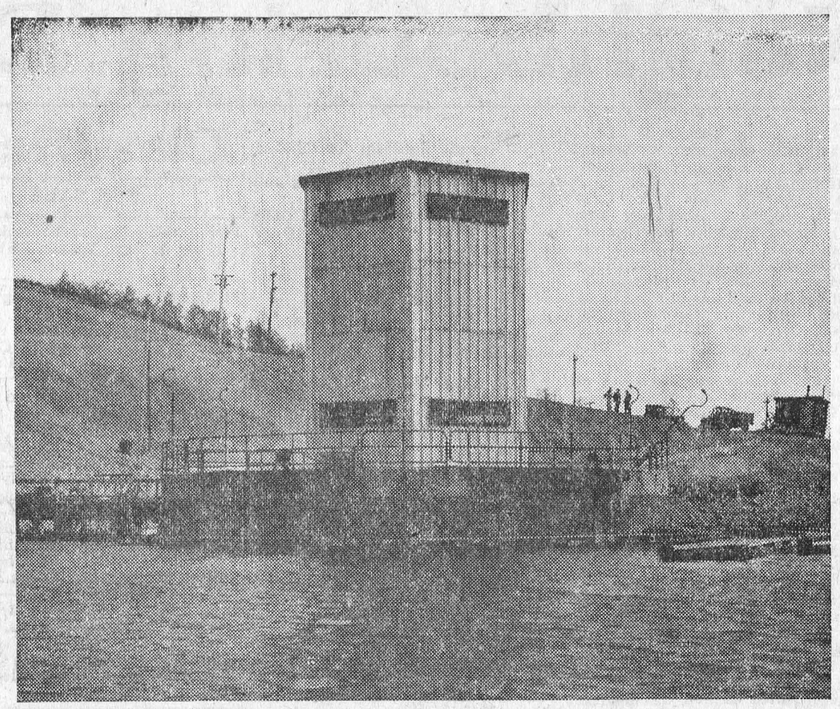

INTAKE STRUCTURE of Hydro's newest development on the Aguasabon River in Northern Ontario is shown in this photo. Here the water drops 270 feet in a concrete-lined shaft bored through the solid rock and then flows 3,500 feet through a steel tunnel to the penstock above the powerhouse.

NOTICE TO MOUNTAIN TOWNSHIP ELECTORS

TAKE NOTICE, that in accordance with a By-law of the Municipal Corporation of the Township of Mountain passed on November 6th, 1948, a question will be submitted to the electors of the said Township of Mountain, entitled to vote upon money by-laws, in the following terms and form:—

"Are you in favour of a Township Grant to The Winchester District Memorial Hospital of $20,000.00, to be raised by debentures repayable over ten years?"

AND TAKE NOTICE that the said Municipal Council, if a majority of the electors vote in the affirmative on the said question, proposes with the approval of the Ontario Municipal Board to make the said grant and to issue debentures secured upon the whole rateable property in the said Township; that such debentures shall be for ten (10) years and that the total amount to be raised by the said debentures will be $24,658.19, being $20,000.00 for principal and $4658.19 for interest; and that the annual instalment required to be raised by levy during the said period of ten years to retire the said debentures, will be the sum of $2465.81.

AND TAKE NOTICE that the above question will be submitted to the qualified electors of the Township of Mountain on the 6th day of December, 1948, between the hours of nine o'clock in the forenoon and five in the afternoon, at the following places:—

Polling sub-division No. 1—I. O. O. F. Hall; Deputy Returning Officer, Gordon Blow; Poll Clerk, Erroll Murdock.

Polling sub-division No. 2—Community Hall; Deputy Returning Offiecr, Earl Bailey; Poll Clerk, Ray Brown.

Polling sub-division No. 3—Roy Empey's residence; Deputy Returning Officer, Leonard Bell; Poll Clerk, Douglas Johnston.

Polling sub-division No. 4—Tinkess Hall; Deputy Returning Officer, Stanley Coleman; Poll Clerk, Morris Loughlin.

Polling sub-division No. 5—I. O. O. F. Hall; Deputy Returning Officer, Ira W. Shaver; Poll Clerk, Frank Milne.

Polling sub-division No. 6—H. Cinnamon's residence; Deputy Returning Officer, Fred M. Stoodley; Poll Clerk, Herbert Poole.

Polling sub-division No. 7—N. Crowder's residence; Deputy Returning Officer, Rea Allen; Poll Clerk, Hilda Carlyle.

AND TAKE NOTICE FURTHER that the 29th day of November, 1948, at the hour of ten o'clock in the forenoon at the office of the Township Clerk in Hallville, Ontario, has been fixed as the time and place for the appointment of persons to attend at the various polling places and at the final summing up of the votes by the Clerk, on behalf of the persons interested in, and promoting or opposing, or voting in the affirmative or in the negative on, the said question.

AND TAKE NOTICE that the 7th day of December, 1948, at the hour of ten o'clock in the forenoon at the office of the Township Clerk in Hallville, Ontario, has been fixed as the time and place for the Clerk of the said Township to attend and sum up the votes given for and against the said question.

AND TAKE NOTICE that if the majority of the said electors vote in the affirmative on the said question, it will be again taken into consideration by the Municipal Council of the Township of Mountain at a meeting thereof to be held after the expiration of one month from the date of the first publication of this Notice, and that such first publication was made on the 11th day of November, 1948.

AND TAKE NOTICE FURTHER that a tenant who desires to vote upon the said question must deliver to the Clerk of the said Township, not later than the tenth day before the day appointed for taking the vote, a declaration under The Canada Evidence Act that he is a tenant whose lease extends for the time for which the debentures mentioned in the said question are to be in force, and that he has by the lease covenanted to pay all municipal taxes in respect of the property of which he is tenant, other than local improvement rates.

DATED the 8th day of November, 1948.

EDWARD BUSH,
Clerk of the Township of Mountain
26-28p

CANADIAN PACIFIC



WORLD'S GREATEST TRAVEL SYSTEM

Time Table

WEST BOUND

No. 21—12.58 a.m. daily. Stops on being flagged for Belleville and points west.

No. 35—11.50 a.m. daily, except Sunday. Stops at all stations.

No. 29—7.30 p.m. daily, except Sunday. Stops at all stations.

EAST BOUND

No. 22—5.44 a.m. daily. Stops on being flagged for Montreal.

No. 30—8.22 a.m. daily, except Sunday. Stops at all stations.

No. 36—4.45 p.m. daily, except Sunday. Stops at all stations.

SUNDAY ONLY

No. 597—Westbound at 12.03 p.m. Stops at all stations.

No. 598—Eastbound at 5.53 p.m. Stops at all stations.

Men! Want pep, vim normal vitality?

Thousands Regain Vigor, Easy Way

Quit feeling weak, pepless, worn-out, rundown, older than your years. Try a little "pepping up" with stimulating, invigorating, revitalizing, blood-regenerating Ostrex. Especially advised for men, women of 40, 50 or 60. Costs little. New "get acquainted" size only 50c. Try Ostrex Tonic Tablets to renew pep, vigor, vitality and feel years younger, this very day. At all druggists.



MRS. T. TRACY, Proprietress.

Hotel Winchester
Winchester, Ont.

SUNDAY DINNERS

We cater to BANQUETS, WEDDINGS, and RECEPTIONS.
For Information and Reservations Phone 204.

Soft Drinks, Cigarettes, Tobacco.



Safe from prying eyes

Every day hundreds of customers may be in and out of the bank which serves you.

Yet you know nothing about their transactions, they know nothing about yours.

You may be depositing or borrowing. The amount may be a dollar, or thousands.

That's *your* business . . . nobody else's.

You take for granted this private, personal relationship between you and your bank.

All banks see to it that your transactions—and those of about 7,000,000 other Canadians—are kept safe from prying eyes.

SPONSORED BY YOUR BANK

CONTINUOUS QUALITY IS QUALITY YOU TRUST

SAME PRICE 5¢ SINCE 1886
Plus 2¢ Wartime Taxes and Orders



Ask for it either way . . . both trade-marks mean the same thing.

Authorized Bottler of Coca-Cola under contract with Coca-Cola Limited.
CORNWALL BOTTLING WORKS
CORNWALL, ONT. Telephone 516.

Attention!

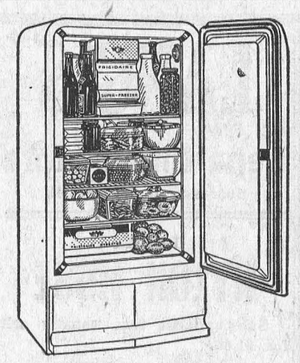

Although FRIGIDAIRE **Domestic Refrigerators** are still in short supply, and will remain so, due to the demand by Canadian housewives for the most popular refrigerator on the Canadian market. Orders will be accepted to the extent of our quota each month.

Terms arranged, if desired.

J. L. Dixon & Son

TELEPHONE 13. - - WINCHESTER, ONT.

Distributed in Eastern Ontario—FRIGIDAIRE SALES & SERVICE
W. W. HAWLEY, ESTATE
Kingston, Ont. - - - Telephone 5516

Arthur A. Crawley & Co.
Chartered Accountants
OTTAWA - MONTREAL - BROCKVILLE - TORONTO
SUDBURY - NORTH BAY - SAULT STE. MARIE
Ottawa Address—119 Blackburn Bldg.

Have Your Radiator Cleaned the BRADY Way

A dependable electrically operated unit that flushes the radiator and entire cooling system thoroughly, safely and automatically.

It cleans rust, scale, dirt and sludge out of the entire cooling system—Engine blocks as well as radiators. And it does it without mess, without the danger of Radiator blowouts.

Keeps cooling system clean.

Save Anti-Freeze.

Drive in to-day and be assured of trouble free Radiators for Winter Driving.

HAMILTON'S
GARAGE and SALES LIMITED
Telephone 488 - Chesterville, Ont.

THE MIXING BOWL

BY Anne Allan
HYDRO HOME ECONOMIST

Hello Homemakers! "Never underestimate the power of a woman." According to the numerous letters we have received, you have put conservation of electricity into practice. There are many ways to reduce the amount of electricity used in the home; this is especially true in preparing meals. Hydro has been rightly valued by you as a great convenience in lighting, heating, cooking and washing and consequently you have eliminated any non-essential use of it as requested in view of the emergency.

There are, however, a few neighbours who have not realized the need to save electricity in order that industrial and agricultural concerns may be served with power to do their jobs. Many, many operations are effected only by electric power. More electricity must be saved to produce food, clothing and shelter for our people. Let us consider every small saving.

1. Use a flashlight going through a hall with a high ceiling fixture in which there is a high wattage lamp. When exploring clothes closet, attic or basement, take the flashlight. You can save electricity on these infrequent short trips.

2. Candles for the dinner table are now a necessity in order to save electricity.

3. Soak clothes in water to which you have added a detergent which softens the water and soaks out the dirt—then you need operate the washing machine for a much shorter period.

4. Shake the clothes before you hang them on the line and peg them to let the breeze dry them as quickly and as evenly as possible.

5. A card table near the clothes line will save you much time and much ironing. Fold everything as you remove the linen and garments from the line, spreading them smooth with the palms of your hands. Towels, pillow slips, sheets and underwear may be patted into shape ready to put away without ironing.

6. Plan to begin ironing with rayon fabrics while the iron is heating and set aside small sheer pieces to finish ironing after the iron is turned to "off" and is cooling.

7. If you have been ironing in a dark corner with a light on, heretofore, unhinge cupboard type of board and place it between two straight back chairs near a window.

8. Save time and electricity by planning meals ahead.

9. Keep a well-stocked emergency shelf. Make use of commercially prepared mixtures and individual baking dishes.

10. Prepare foods that the children can eat with you—then there will be less cooking—therefore less consumption of electricity. For instance, applesauce instead of apple pie.

11. Boil only the amount of water required for tea. The use of a dipper or quart measure in filling the tea kettle is as important today as the teaspoon to measure the tea.

12. If you only require two cups of water for tea or cocoa, heat it on the same closed element as you have baked an oven meal and the heat is turned off, custard mixtures, apples and tapioca can be cooked for the next meal's dessert.

OVEN MEALS

(1) Squash stuffed with Sausage Meat; Oven cooked carrots; Bread; Raisin Pudding.

(2) Sliced Heart with Onion Rings, Scalloped Potatoes, Turnips, julienne; Baked Apples, Rice Pudding from stored heat.

(3) Fish Loaf, Tomato-rice casserole, Baked Potatoes, Gingerbread in muffin tins, Creamy sauce from stored heat.

(4) Baked Short Ribs of Beef, Tea Biscuits, Banana Pudding.

Has your Subscription expired?

SOLOIST



Jimmy Shields, one of Canada's favorite tenors, will appear as guest singer on the Northern Electric Hour broadcast on Monday evening, November 22. The program, which is heard weekly over the CBC Trans-Canada network, this time will originate in Montreal, and the concert orchestra will be under the direction of the well-known conductor, Allan McIver.

LIFE IN GERMANY

(Amherst News)

A German arrested recently in Munich told a magistrate how he keeps his family: "From five hens we get 15 eggs a week. Five we eat, 10 we trade for two packs of American cigarettes. One pack we smoke and the other we sell on the black market for $8. That's enough."

CANADA'S health

THE PROBLEM OF AGE

As science masters disease, the average life span of Canadians lengthens and the problem of what to do with the increasing number of aged becomes greater. Contrary to popular belief, older workers are usually as efficient as younger people; they are not more prone to accidents and their skill and experience are valuable assets to modern industry.

RIPE OR GREEN

The banana may be used either as a fruit or a vegetable. When partially ripe it should be considered as a starchy vegetable much like the potato and should be used only cooked. In the ripe state it is a sweet fruit and should be eaten raw. Bananas are rich in vitamins and minerals. They are valuable members of the diet.

WAR ON RATS

Each year millions of dollars worth of damage is caused in Canada by rats. These creatures destroy food and property on a vast scale. Responsible for some of the most dreadful epidemics in history, the rat is still danerous as a carrier of disease. Every means should be employed to destroy this menace.

THE FIRST RULE

All children ask questions about sex and the parents' answers should never be untrue or evasive. The cardinal rule is: Tell your child the truth, giving him enough information to answer his immediate question. Use language he can understand and tell him that such matters are best talked about only in the family circle.

SAFE WATER

Improper wells may be the cause of serious disease in rural districts. Wells should be placed an adequate distance from homes or outhouses and should be protected from surface drainage. The importance of a safe well cannot be overstressed. The location of a well depends on the nature of the surrounding areas.

BREAKFAST MENU

On chilly November mornings a dish of hot cooked cereal helps start the day on the right foot. Oatmeal or other whole-grain cereals are not only appetizing but they provide warmth and energy while supplying minerals and the B vitamins. A good breakfast means energy to spare.

Those who continue to shrink from responsibility—continue to shrink.

Turn Off That Extra Light!



HERE IS a general view of the main dam and sluiceways of the new Hydro development on the Aguasabon River in Northern Ontario. The plant was officially opened on October 19 and will add 40,000 kilowatts (53,000 h.p.) to the resources of The Hydro-Electric Power Commission of Ontario.

HERE'S WHERE WE STAND ON NEW-CAR SELLING

General Motors Dealers' "Foursquare Selling Policy" assures you a Fair Deal when you buy a new car

Let's bring this subject right out in the open.

Many conditions still exist which encourage the "gray marketing" of automobiles.

You don't like this — and neither do we.

There's no law against "under the counter" deals — demanding a bonus for early delivery.

There's no law against loading cars with accessories the customer doesn't want or need.

There's no law against selling to buyers who make it their business to resell new cars at inflated prices.

But we don't do it because it's not good business.

All dealers buy cars at clearly established factory prices which with the exception of transportation, are the same, model for model, all over the country. All start on a fair and equal basis — and should therefore sell at these fair and reasonable delivered prices.

So we're making public announcement of our code of fair dealing.

Our foursquare selling policy, simply stated, is this:

1 NO PADDING OF PRICES

We guarantee our delivered prices to conform with the manufacturer's recommendation and to contain nothing but standard charges which, of course, include Sales and Excise Taxes. You receive an itemized bill of sale. All prices are an "Open Book" — they are available to you and we sell at these listed figures.

2 NO LOADING OF UNWANTED ACCESSORIES

All cars are offered with factory-installed accessories only and prices are figured to cover these. We pledge ourselves to add no "extras" except those each customer orders — and to avoid using "extras" to increase the delivered price.

3 TRADE-INS DESIRED — BUT NOT COMPULSORY

We will take your order for future delivery, without requiring a trade-in. However, we have many valued used-car customers who also depend upon us to supply them with automobiles. For this reason we would like to have your trade-in, and we'll give you a fair and reasonable allowance for it.

4 NO COLLUSION

While we cannot prevent our customers from reselling new cars, we will not knowingly be a party to such transactions. Our only interest is to deliver new cars to bona fide customers.

We wish to express our sincere appreciation to our loyal customers and friends for their patience in awaiting their turn for delivery of new General Motors cars.

Although the popularity of General Motors cars is unprecedented, and the supply is lagging far behind the demand, we are doing our utmost to be fair and equitable in their distribution.

We present this platform because we believe it's good business to keep our customers informed.

It's a platform that gives you a fair deal when you buy a new car — exactly the same kind of a deal and treatment you got before the war.

If you wish additional information, it will gladly be supplied by any dealer whose name is signed to this announcement.

GM-48A

LOCAL DELIVERED PRICES

of Canadian produced General Motors Cars including Standard Factory Equipment, five new type low-pressure Tires and Dominion Sales and Excise Taxes, but not including License Fee or Provincial and Municipal Taxes where these apply.

CHEVROLET

	Retail Price Less Taxes	Dominion Sales and Excise Taxes	Total Delivered Price
STYLEMASTER — 116" Wheelbase			
Business Coupe	$1393.77	$188.23	$1582.00
5 Passenger Coupe	1468.41	199.59	1667.00
Town Sedan	1478.06	199.94	1678.00
Sport Sedan	1563.20	211.80	1775.00
FLEETMASTER — 116" Wheelbase			
5 Passenger Coupe	1551.86	210.14	1762.00
Town Sedan	1565.90	212.10	1778.00
Sport Sedan	1644.94	223.06	1868.00
FLEETLINE — 116" Wheelbase			
Aerosedan	1595.70	216.30	1812.00
Sportmaster Sedan	1666.94	226.06	1893.00

PONTIAC

FLEETLEADER — 116" Wheelbase			
Business Coupe	$1440.32	$194.68	$1635.00
Sport Coupe	1515.81	205.19	1721.00
2 Door Sedan	1526.31	206.69	1733.00
4 Door Sedan	1613.29	218.71	1832.00
FLEETLEADER SPECIAL — 116" Wheelbase			
Sport Coupe	1614.15	218.85	1833.00
Sedan Coupe	1659.84	225.16	1885.00
2 Door Sedan	1630.04	220.96	1851.00
4 Door Sedan	1704.69	231.31	1936.00
4 Door Sport Sedan	1729.23	234.77	1964.00
TORPEDO SIX — 119" Wheelbase			
Sport Coupe	1785.55	242.45	2028.00
Sedan Coupe	1804.00	245.00	2049.00
2 Door Sedan	1786.40	242.60	2029.00
4 Door Sedan	1860.19	252.81	2113.00
TORPEDO EIGHT — 119" Wheelbase			
Sport Coupe	1851.69	251.31	2103.00
Sedan Coupe	1870.99	254.01	2125.00
2 Door Sedan	1852.54	251.46	2104.00
4 Door Sedan	1926.34	261.66	2188.00

OLDSMOBILE

SPECIAL SIX — 119" Wheelbase			
Club Coupe	$1831.44	$248.56	$2080.00
Club Sedan	1841.95	250.05	2092.00
4 Door Sedan	1898.14	257.86	2156.00

Hydramatic Drive is optional with Oldsmobile and certain models of Pontiac, at extra cost.

WINCHESTER *Prices subject to change without notice*

MELVIN MOTORS, Winchester, Ont.

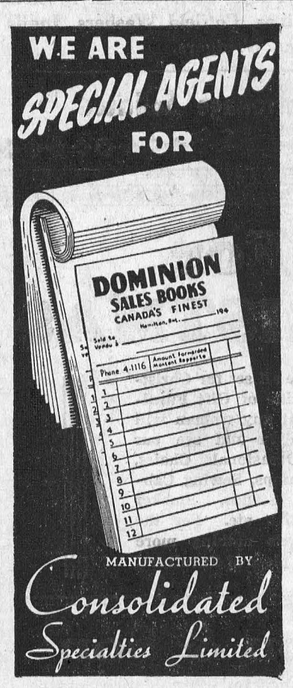

The Winchester Press

OUR WEEK-END SPECIALS ARE GOOD
OUR EVERYDAY PRICES ARE JUST AS GOOD

FRIDAY and SATURDAY SPECIALS

BUTTER 71c

Spring Clothes Pins - 3 doz. 29c

Cloverleaf Cohoe Salmon ½'s 35c

Domestic Shortening - 39c lb.

REYNOLD'S MEAT MARKET
Phone 85, Winchester

YOU PAY NO MORE plus GOOD SERVIGE

Just Phone 12 For Your Orders

Our Meats Are Quality First

TOKAY GRAPES .....2 lbs. 25c
LETTUCE .....2 Heads 25c
ORANGES, 344's .....2 doz. 45c
PARSNIPS .....lb. 8c
CELERY, per Bunch 25c

See Our Complete Assortment of Baby Foods
Heinz - Aylmer - Campbell's - Cerber Baby Cereal

ELLIOTT'S MEAT MARKET

Keyes' CASH Store

Black Angel Skin For Slips
Price 90c Yard

Kroy Baby Wool, Pink and White 43c

Boys' Snag Proof Plaid Shirts - $1.98
Boys' Wool Work Socks - 79c Pair
Boys' Wool Worsted Suits - $13.95 up

Drop in and See Our Store We are Ready For Christmas

Wabasso Sheets 72 x 100 ins. $7.98 pr.

Ibex Flanneletts Blankets 70 x 90 ins. $5.35 Pair

Fine Batin Damask Tablecloths
Large Size, A Beautifull Gift
Price $12.95 - $15.95

Boys' Leather Work Boots - - $3.75

New Line of Ladies Aprons - 75c up

Wabasso Prints - - - 49c up

Babies Silk Dresses - - $1 69 up

We Have The Freshest Candy in Town

Buy Your Christmas Gifts Now

Feather Flannel, Gold - 89c Yard

STORE HOURS: 8.30 a.m. to 5.30 p.m.

J. H. KEYES
Telephone 16 - - Winchester, Ont.

SOCIAL AND PERSONAL

Mr. D. Daniels, of Kingston, was a week-end guest of Mr. and Mrs. Max Boyd.

* * * *

Mr. Allen Kellogg, of Cornwall, spent the week-end with Mr. Ron. Workman.

* * * *

Mrs. David Monteith, of South Mountain, is a patient in the Ottawa Civic Hospital.

* * * *

Mr. and Mrs. Herman Strader, of Cornwall, spent Sunday with Mr. Donald Strader and family.

* * * *

Mr. and Mrs. Frank Williamson, of Cornwall, visited Mrs. J. T. Elnaugh a few days last week.

* * *

Mr. and Mrs. Dan. Wilson, of Grandview, Man., are guests of Mr. and Mrs. S. A. Park, at Kenmore.

* * * *

Mrs. Chas. Turner, of Kemptville, spent a day last week with her son, Mr. Edgar Turner, Mrs. Turner and family.

* * * *

Mrs. David Monteith is at present a patient in the Ottawa Civic Hospital. Her many friends wish her a speedy recovery.

* * * *

Mr. and Mrs. Robert Holmes, of Winchester, spent a few days last week visiting friends in Merrickville, Smiths Falls, Kingston and Brockville.

* * * *

Rev. W. D. and Mrs. Mack and family, of Inkerman, were guests of Mr. and Mrs. Harold Droppo for tea on Friday. Norma remained for the week-end.

* * * *

Mrs. James Brown, Mrs. Geo. Barrigar, Miss Judy Barrigar and Miss Lucy Cunningham, all of Smiths Falls spent Thursday, the guest of Mr. and Mrs. G. E. Payne and Ruth .

* * * *

Mr. and Mrs. Harold Droppo and little so, Earle, also Mrs. Geo. Earle spent Remembrance Day with the latter's daughter, Mrs. Harvey Barkley, Mr. Barkley and family, near Inoquois.

* * * *

Mrs. Naomi Bowman spent the week-end with her brother and wife, Mr. and Mrs. A. C. Jackson, in Ottawa. She also attended the Youth for Christ rally. The attendance was around three thousand people.

* * * *

Mr. and Mrs. Milton Stoodley have returned home from a trip to Kirkland Lake and Brantford, where they spent the week-end with their son, Graham, who is attending the Ontario School for the Blind in that city. Graham wants all his friends to know he is fine and enjoying his term at school.

SPECIALS
FRIDAY and SATURDAY

FREE
1 Doz. Hot-Dog Rolls with each lb. of Weiners, 45c.

FILLED COOKIES .....2 lb. for 47c
CREAMERY BUTTER 71c
20-OZ. TOMATO JUICE....2 for 19c
SCHWARTZ PEANUT BUTTER, 38c
48-OZ. ORANGE JUICE.....33c
QUAKER PUFFED WHEAT.....11c

MacPherson & Summers
COLD STORAGE - Phone 253
EAST END MARKET Phone 80

Morgan's
Men's & Boys' Shop
"Where Quality Counts."

BOYS' BREEKS

If you need a real Breek for your boy, come in and see our Tweeduroy. We have customers already coming miles to get this one through recommends of other people who bought same from us last year. It is fully lined with a very sturdy and warm lining. We have in stock at present sizes 24, 26, 28 and 30. Larger sizes due to arrive soon. Price $5.00.

PANTS

We also have same in Collegiate Pants for the young man. Price $6.50. Also in stock, Humphrey All Wool Breeks, lined, at $5.00. For the boy who needs something warm we have Humphreys All Wool Pants. For the men we have that English Hairline Pants.

UNDERWEAR

Our Moodie Jockey Longs have arrived, also the Moodie Jockey Shirts. This is the real underwear for the fellow who is inside a lot.

We have a few odd sizes in Penmans 71 preferred and 95 Underwear.

A full line of Rubber Boots for all children, men and boys.

A large variety of Ski and Hunters' Caps in all-wool and leather, for men and boys.

If you want one of the smartest Coats for your boy, come in and see our Deacon Aeropile lined, with Aeropile collar, belted model. A hood goes with it and it can be worn with or without.

Boys' Plaid Shirts, by Bell Shirt Company.

If you want quality and at no higher prices than the poorer lines, give us a visit. For instance, our low-cut Rubber Boots have always sold at $3.00, including a 25c pair of Felt Shoes.

E. A. MORGAN
Phone 326. - - Winchester.

SOCIAL AND PERSONAL

Mr. and Mrs. H. McQuaig, of Hulbert; Mr. and Mrs. C Gilroy and Mr. and Mrs. H. Kenney and son, Wayne, of Heckston, had dinner with Mr. and Mrs. L. Monteith on Sunday.

* * * *

Mrs. Ida Blanchard, of Lombardy, and Mrs. Stanley Fawcett, of Maple Ridge, have returned home, after spending a few days with Mr. and Mrs. Robert Holmes and children.

Rev. Iver D. MacIver, pastor of St. Paul's Presbyterian Church, conducted the Anniversary Services in Cardinal Presbyterian Church on Sunday last. The Cardinal pastor, Rev. Mr. Fitzsimmons, took over Rev. Mr. MacIver's duties here for the day.

* * * *

Mrs. R. M. Dukelow and Mrs. W. H. Kerfoot, of Smiths Falls, attended the alumnae meeting of Trafalgar Daughters, former students of Ontario Ladies' College, Whitby, which met at the home of Mrs. Dr. Leggett on Saturday in Ottawa. Memorable and inspirational addresses were given by Rev. Dr. Osborne, the newly appointed Principal of the College, and the Dean, Miss Sissons. A very enjoyable evening was spent by renewing former acquaintances of the O. L. C.

* * * *

Hospital Donation.

The Directors of the Winchester District Memorial Hospital acknowledge with sincere thanks a donation of $50.00 from Mr. and Mrs. Charles Turner, of Kemptville, parents of Mr. Edgar Turner, of town.

Holds General Contract.

M. Sulllivan and Son, Limited, of Arnprior and Kingston, holds the general contract for the construction of the new school at Cardinal, the first sod for which was turned last week by George F. Benson, of Montreal. Messrs. Sullivan are the contractors who erected the Winchester District Memorial Hospital and also the local Public School.

Inkerman Rockets Win.

Inkerman Rockets won their second successive hockey game in the Van Horne Series at Kingston Arena on Friday night, when they defeated the Ontario Aces of that city 4-1. In the other game of the twin bill, the Canadian Corps defeated the Kemptville Royals 3-2. Leo "Nig" Boivin of the Rockets was acclaimed by Kingston sports writers as the best player on any of the teams seen in action in the Queen City to date.

Legion Dance Held.

The Annual Armistice Dance, sponsored by the local Branch of the Canadian Legion, was held at Hotel Winchester last Thursday evening, and was attended by about 75 couples. Music was furnished by Russ. Hay and his orchestra, and the dining hall was appropriately decorated for the occasion. Returns from the Legion's Poppy Sale, conducted in this district last week, are not all in, but it is expected that the amount realized from this source will compare favourably with other years.

DONALD ROWAT GETS FACULTY POST

A former Winchester boy and graduate of Winchester High School, Donald Rowat, B.A., M.A., son of Mr. and Mrs. W. A. Rowat, of town, was recently admitted to the faculty of Dalhousie University, Halifax. In addition to his work as lecturer, Don is the editor of the Monthly Bulletin of the Institute of Public Affairs, and was working with Dr. Lothar Richter, late executive director of the Institute and founder of the Journal of Public Affairs. The death of Dr. Richter on November 11th, following injuries received in a traffic accident, was announced last week.

For some time, prior to taking his post graduate course at Columbia University, Don. was doing research work in Ottawa with the Department of National Health and the Dept, of Labor.

OBSERVED GOLDEN WEDDING ANNIVERSARY

Mr. and Mrs. Sydney Smith, of Osgoode Station, quietly observed their 50th Wedding Anniversary on Tuesday, November 16th, at the home of their daughter, Hazel, and son, Harry. Mrs. Smith was the former Clematine Louise Christie, daugher of the late Mr. and Mrs. William Christie, of Inkerman. Mr. Smith was a son of the late David A. Smith and his wife, Margaret Schwerdfeger, of Osgoode. They were married at the bride's parental home, Inkerman, 50 years ago, by Rev. William Service, pastor of the Inkerman Methodist Church. Owing to the ill health of Mrs. Smith and the recent bereavement of their daughter, Mrs. Gilbert Acres, who passed away on September 24th, 1948, the anniversary was not marked by any special celebration.

Sunday In The Churches

By Rev. N. J. Thomas, B. Th., Church Editor

SUNDAY, NOVEMBER 21st, 1948.

The Critical Faculty

The critical faculty is one of God's great gifts to us. It is a glorious thing. It does not mean a "tearing down" or destroying, but, to the Christian it becomes "spiritual discernment." Some people trail too much rottenness into the Christian life. Using their critical faculty they should not be so ready to see the "mote" in a brother's eye, but, to say, "Brother, I was there." It doesn't take much brains to "get after" people and tear them apart. Use your brains for the glory of God. Pride, strutting conceit, comes "straight from the gate of hell." It is a terrific thing to usurp the prerogative of God and become a judge; it is a terrific thing to even try to be God. Give up the judging of others and let God do it.

United Church

Winchester: Morning Worship, Service, 10.30 a.m.; Sunday School at 11.30 a.m. Junior Choir, 2.00 p.m. Evening Worship Service at 7.30 p.m. Second sermon in series, "The Roads of the Spirit." (2) The Jerusalem Road. Monday, Canadian Girls in Training at 7.30 p.m. Tuesday: Young People's Union at 7.45 p.m. Wednesday: Prayer Service at 7.30 p.m. Thursday: Trail Rangers at 7.30 p.m. Harmony: Sunday School at 2.15 p.m. Worship Service at 3.00 p.m.

Baptist Church

Sunday School at 10.00 a.m. Worship Services: Morning, 11.00 a.m.; Evening, 7.30 p.m., subject: "Everlasting Light."

Presbyterian Church

Winchester: Sunday School at 10.00 a.m. Worship services at 11.00 a.m. and 7.30 p.m. Winchester Springs: Sunday School at 1.30 p.m. and Worship at 3.00 p.m.

Anglican Church

Sunday Next Before Advent ("Stir up" Sunday). St. Matthias' Church, Winchester: 9.30 a.m., Holy Communion, and 7.30 p.m., Evensong and Sermon. St. Peter's Church, South Mountain, 3.00 p.m. Evensong and Sermon by the Rev. J. C. Garrett, B.A., L.S.T., assistant-priest of Trinity Church, Cornwall.

Wesleyan Methodist Church

Winchester: Sunday School at 9.45 a.m. Morning Worship Service at 10.45 a.m. Young Missionary Workers' Band at 3.00 p.m. Evening Evangelistic service at 7.30 p.m. This will be the closing day of special evangelistic services, with the Rev. H. N. Robinson, of Sarver, Penn. There will be special singing at all these services. Prayer Service on Wednesday at 7.30 p.m. Youth Service Friday at 7.30 p.m. Hallville: Sunday School at 2.15 p.m. Worship at 3.00 p.m. Prayer Service Tuesday at 7.30 p.m.

BIRTH

At Winchester, Ont., on Friday, November 12th, 1948, to Mr. and Mrs. Ross McConnell, a daughter.

CLARENCE DEEKS
Electrical Service

We repair all makes of Electrical Appliances—Electric Motors, Electric Pressure Systems and Pumps, Electric Ranges, Hot Plates, Irons, Door Bells, Electric Washing Machines, etc., etc. Phone 84J. 27tfc

Grocery Specials
FOR FRIDAY AND SATURDAY

PEARL TAPIOCA, per lb.....30c
WHITE SWAN TOILET TISSUE 3 Rolls for 25c.
YORK TOMATO JUICE....2 for 25c
SWEET MIXED PICKLES, 16 oz. jar. Price 25c.
PURE STRAWBERRY JAM, 24 oz. Jar, 39c.

MacIntosh's Groceteria
Phone 46. - Open 7.30 - 6.00.
You Order—WE DELIVER.
Winchester - - Ontario

PERSONAL — Hygienic Supplies (Rubber Goods) mailed postpaid in plain, sealed envelope with price list. Six samples 25c, 24 samples, $1.00. Mail Order Dept. M-57, Nov-Rubber Co., Box 91, Hamilton, Ont. 17tfc.

How WARM Is Your Home?

This is the LAST month we can hope for mild weather before the extreme COLD of the long winter months; also the first month you can expect to save on your fuel bill, if you have insulated YOUR home.

It is just as true as that! If you have insulated, you have more $ $ $ for other things; if not, you pay more $ $ $ for fuel.

Rock Wool Insulation is the most commonly used and the most effective known to the building trades.

We solicit your enquiries We can save you MONEY.

H. S. LANNIN LIMITED
Successors to The M. F. Beach Co. Ltd., Winchester, Ont.
LUMBER AND BUILDING MATERIALS
FLOUR AND FEED
WINCHESTER - - - ONTARIO

Finest Quality Tea

"SALADA"
ORANGE PEKOE

BIG or SMALL
We Have Them All

OUR COMPLETE STOCK OF FACTORY APPROVED G.M. PARTS & ACCESSORIES IS AT YOUR SERVICE ALWAYS. THERE IS NO PART TOO BIG, NO PART TOO SMALL FOR US TO PROVIDE AND INSTALL.

REMEMBER---G. M. Parts are all built by the factory that built the originals.

YOU CAN'T GO WRONG AT

MELVIN MOTORS
Winchester, Ontario.

24-HOUR GARAGE PHONE 113. TOWING SERVICE SERVICE STATION PHONE 115. 24-HOUR

LISTEN TO CFRA, OTTAWA, EVERY TUESDAY, 6.45 P.M. FOR "SILVER AND CRYSTAL"

Woods' Hardware
PHONE 109W. - - Winchester, Ont.

Just Arrived

Just arrived—A large Beach Electric Range, Coal and Wood Ranges; Used Coal and Wood Ranges, New and Used Rangettes, Girl's Standard Bicycle, Sunshine Tricycles, Kiddie Car, Ensilage Forks, D and Long Handle Stable Shovels, D and Long Handle Manure Forks, Stove Pipes and Elbows, Chemical Closet, Snow Fence, Barb Wire, Steel Posts, Galvanized Wire, Clipmaster and Oster Clippers.

For The Hunting Season

One 12-gauge Single Shot Gun, One Single Shot .22 Rifle, one New .303 Rifle, New Mossberg Repeater .22 Rifle. All types of 22 Shells, Shot Gun Shells and some types of Cartridges for Rifles.

Now In Stock

Hockey Sticks, Skates, Pucks, etc. General Electric Radios and Washing Machines, Coffield Washers, Inglis Washing Machines, and Hand Wringers.

Your Valued Patronage Solicited.

All Set For CHRISTMAS

Yes, Folks, we're all set for Christmas with a fine line of Gift Furniture—the kind that any woman will appreciate. Drop in and see our assortment of Occasional Chairs, Tables, Electric Lamps, Sewing Cabinets, Magazine Stands, Smoker Tables, Easy Chairs, etc. For the Family Gift, there's nothing more appropriate than a piece of Furniture!

J. L. Dixon & Son
Furniture Dealer - Funeral Director - Ambulance Service
TELEPHONE 13 - - WINCHESTER, ONT.