THE LAND OF MILK & HONEY"

CHESTERVILLE Record

COVERS EASTERN ONTARIO'S GREATEST DAIRYING SECTION

Eighty-first Year, No. 37 | Wednesday, May 21, 1975 | 12 Pages | Single Copies 15c

Separate School Board . . .

'75 budget set 2.8 mill increase

At a recent meeting of the S. D. and G. Separate School Board the 1975 budget was set. The Board made every effort to curtail spending estimates, but at the same time it realized that students in the classrooms should not suffer at 'Budget Time.'

Taxes are increased by 2 Mills in the City of Cornwall, and an average increase of 2.8 Mills in the three Counties. The Mill Rate Subsidy Grant, which was available to rural areas, in the past has been discontinued this year. Also, special adjustments, which are residue from the old school board system, still apply to some areas. Inflation and new school programs are responsible for the increases. 88 percent of the gross revenue is provided by the Provincial Government.

The following break-down of budget figures were submitted by S. O'Connor, Trustee Zone 1, S.D.&G., R.C.S.S. Board.

1975 BUDGET

Total Assessment	$48,406,457.00
1974 Budget	10,218,416.00
1975 Budget Forecast	11,916,313.00
Budget Increase	16.6%
Amount to be levied by Taxation	1,276,461.00
Pupil Enrolment	9,600
No. of Schools	43
No. of Teachers	540

Municipality (Zone 1)	Total Assm't.	Amount Levied	1975 (Res.) Mill Rate
Finch Twp.	$1,303,930.00	$28,569.00	$21.69
Osnabruck Twp.	276,660.00	6,285.00	22.50
Winchester Twp.	567,415.00	15,791.00	27.75
Matilda Twp.	182,420.00	4,942.00	27.09
Williamsburg Twp.	248,305.00	6,259.00	24.58
Mountain Twp.	44,350.00	1,139.00	25.68
Chesterville Village	324,915.00	9,246.00	27.69
Winchester Village	39,320.00	1,110.00	28.23
Iroquois Village	157,090.00	4,104.00	25.81
Morrisburg Village	334,590.00	11,093.00	32.40
Finch Village	48,210.00	960.00	19.48

Chamber finalizes plans for 'Showband'

Plans for the presentation of the Carleton Showband in June was the main topic of discussion at the Chesterville Chamber of Commerce meeting held last Wednesday, May 13, in Chesterville Community Hall.

During a brief report by James Moran, secretary, it was noted that several of the vacant stores may be filled in the near future. Three different businesses are now closing contracts in the downtown section.

The secretary reviewed the correspondence received since the last meeting and mentioned that he had received a letter from "Brooklin Bulletin" the company who had installed the sign which is now situated in the Arena. The firm said they would accept the $200 offered by the Chamber for the full purchase price. Chamber decided to take a wait and see attitude toward the letter. In other correspondence the St. Lawrence Scouts requested a donation for their Scouts to Norway Fund. Twenty-five dollars will be sent to the District Secretary of the Scouts.

At a previous meeting, Doug Moses stated that he would research some of the material in regards to seats for the Arena. President Kennedy presented Doug's material to those present to review. The Recreation Director had done a thorough job, and obtained an estimated price of $13,423 to seat up to 445 people in the arena. The seating in question is relatively new and built by Hussey Telescopic seating. Model Number 2,000, which is wall attached with spacing of 22 inches a 9⅝ inch rise, would have three complete banks with end rails, aisle steps, front rail, and could be purchased by one bank at a time if desired. The Chamber felt that this project would be worth consideration as seating would definitely be an asset to the Arena.

With some $3,000 in the bank account, Chamber began breaking down previous commitments to see what funds were left for future projects. First on the list was an offer to help pay for the speakers to be installed in the Arena. "Cost of these units was estimated at approximately $2,000", said Recreation Director Moses. The president, after a considerable discussion, said that the Chamber would pay up to 50 percent of the total cost not to exceed $1,000. Doug reported that that old amplifier was repaired and could be used with the new system thus saving an estimated $600 - $700.

The "entrance to the town signs" came under discussion and it was felt by everyone that they should come down and be replaced by new ones. The new versions will have stronger supports, possibly steel posts and cement bases and one may be located near the new by-pass, Bryan said he would look into the cost and erection of new billboards similar to those now in existence.

At this point in the meeting jobs for the numerous tasks required to make the Carleton Showband a success for the last two years were handed out. This year Lester Holmes will handle the bar set up. This job includes obtaining 3 licences and getting help to keep the bars running on that busy night. Bob Miltmore will handle, advertising, ticket sales and door ticket sales. It was felt that this year ushers would help to keep seating more organized. Bruce Morrison will handle the task which will be no easy one.

Doug Moses noted that the Sammy Kaye Dance will be coming in August and he would need all the technical assistance he could get. The Chamber members offered assistance in any way possible.

After looking at past commitments and also setting up a few priorities for the future plus getting plans off the ground for the Showband in June a feeling of accomplishment was with everyone as the meeting adjourned.



This situation puts the final touches on the Chesterville Rotary Club's tree replacement project. A few short weeks ago the local club launched a program to have some trees planted throughout the area. When the orders were filled and the trees had been distributed more than 300 had been planted. As a suitable gesture the Rotary lads decided to donate a Crimson King Maple to the Village of Chesterville. Reeve H. Keith Graham, in the centre, is shown putting the final shovel of earth on the specimen which was placed in front of the Community Hall. Ian Macintosh, Rotary President, on the left, holds things steady, while Hugh Montgomery, who spearheaded the project, oversees the planting. — Staff Photo.

Avonmore hosts '75 Sports Night

Speaking to more than 200 people, their parents and friends, Lally Lalonde, coach of the Hull Festivals of the Quebec Major Junior "A" Hockey League, out of the vast storehouse of his knowledge in the world of sports, came up with some very pertinent advice to boys and girls contemplating sports as a career.

Mr. Lalonde was guest speaker at the annual Sports Banquet, sponsored by the Avonmore Community Athletic Association, and held last Saturday night in the Auditorium of Roxmore Public School in Avonmore

Mr. Lalonde said that to him a good sport is one who plays for the fun of the game. He warned that at the present time young people are actually pricing themselves right out of the game. He deplored the fact that young people are losing sight of the real values in playing the game whether the game be played to a win, a loss or a draw.

Mr. Lalonde cautioned his young listeners not to lose sight of the importance of education in their formative years. He spoke of the many university scholarships which are available to assist athletes to realize their double objectives.

The guest speaker was introduced by Wayne Waldroff, from CJSS Radio in Cornwall, who was master of ceremonies for the evenings program and thanked by Burns McIntyre, on behalf of all the assembled guests. Raymond Delaney, son of Mr. and Mrs. Hubert Delaney, presented Mr. Lalonde with a very beautiful wood carving, the product of Avonmore's own distinguished craftsman, Mauno Veltheim. Raymond's presentation was made on behalf of the ACAA.

Prior to the serving of a sumptuous repast by the ladies, Allen McIntyre returned Thanks and Leonard McIntosh, Deputy Reeve of the Township of Roxborough, proposed the Toast to the Queen.

Osie F. Villeneuve, local member of the Provincial Legislature, paid a warm tribute to the members of the local Athletic Association for their energy and foresight over the years and to the parents who made it possible for their boys and girls to participate to the fullest in the wide range of activities that are locally sponsored.

Charles Rielly, president of the local sports association, gave an excellent resume of all the Association's undertakings and accomplishments during the past year. He paid tribute to the efforts of Mr. Villeneuve in arranging for provincial assistance in purchasing sports equipment; the municipal council of Roxborough Township; the various community groups and to the general public for their unwavering support.

Mr. Rielly's thanks included special appreciation to the ladies who had undertaken preparing and serving the banquet and to the Ontario Milk Marketing Board for donations to the banquet.

(continued on page 12)



Speaking to more than 200 people, Lally Lalonde, coach of the Hull Festivals, of the Quebec Major Junior 'A' Hockey league, out of the vast storehouse of his sports knowledge came up with some excellent advice for any youngster contemplating a sports career. Above Raymond Delaney, son of Mr. and Mrs. Hubert Delaney, Avonmore, presents 'Lally' with a gift of appreciation. Pictured from the left, Raymond, Charles Rielly, President of A.C.A.A.; Lally Lalonde and Wayne Waldroff from CJSS Radio, Cornwall. — Staff Photo.

Rotary Club seeks new meeting place

Chesterville Rotary Club's, May 12 meeting brought forth some good news and some not so good. On the good side . . . it was announced that the average attendance for the month of April was a most respectable 94 percent, which members felt would be good enough to be named top club in the district. To roll up the good attendance figures two meetings had a perfect 100 percent attendance, with two members making pick-ups by sitting in with the Ingleside-Osnabruck Club. The March record, for the local club, was good enough to put them in second spot to Pembroke.

On the flip side of the coin the tune was not so pleasant, the club had been served notice that they were to vacate their regular meeting place. President Ian Macintosh has since made arrangements with Chesterville's Milano Reastaurant to serve the meal. And it is now hoped that the Institute Rooms will become the regular Monday night meeting place, with the meal to be served there.

The tree venture, under the guidance of Rotarians Hugh Montgomery and Jack MacMillan, was rated a success. There was no money profit, which was the way it had been planned, but the area has 300 new little trees reaching for the sun to beautify the village and area. Still on the 'tree venture' it was noted that a Crimson King Maple had been donated to the Village of Chesterville. The tree has since been planted on the Community Hall lawn.

Vice-chairman Harry Allison made the announcement that Ladies' Night will be held on Tuesday, June 17th with the meeting place the Treasure Island Restaurant in Ingleside.

Discussion centred around the booth to be run in conjunction with the Tractor Pull at Chesterville Fair Grounds in July, Bill Conley received the nod as the kingpin to make the arrangements.

With regret it was announced that the Easter Seal Campaign returns were down about $300.00 from last year. There were 599

(continued on page 12)

Bits & Pieces

New Horizons Grant

Ed Lumley, Member of Parliament for Stormont-Dundas recently announced that the Minister of Health and Welfare, the Honourable Marc Lalonde, has awarded a New Horizons Grant of $3,295 to Senior Citizens Club No. 283 of Ingleside. The grant will help defray the expense of expanding crafts activities in the Senior Citizens Club. Approximately 90 people will directly benefit from the project. Since the New Horizons Program was introduced, over 750,000 retired men and women have involved in such projects across Canada; and over $100,000 in grants have been given to organizations in Stormont-Dundas.

You Can Help

Chesterville 'Town Fathers' have a problem . . . the town well is at its lowest point, that it has been, since Day One, in 1960. They ask all people to curtail the use of water sprinklers on lawns and gardens. Your co-operation would be appreciated. Needless to say, a good rain would alleviate the problem at this time.

An Outstanding Holstein

Sunnylodge Heather Rockman, a purebred Holstein, owned and bred by Angus and Carl Smith, Chesterville, is an outstanding 5-year-old Holstein. In 305 days she yielded 23,437 lbs. of milk, testing 3.98 percent for 932 lbs. fat or BCA indices of 195 percent for milk and 212 percent for fat. She went on to complete her lactation in 342 days yielding 23,759 lbs. of milk testing 3.99 percent for 948 lbs. fat. Heather is sired by Seiling Rockman, who is classified Excellent for type and rated A Class Extra sire. Her dam is Sunnylodge Judy Design, classified Good Plus for type and rated a 1 Star Brood Cow. Judy has a total of 7 lactations on twice a day milking, yielding 139,816 lbs. of milk, testing 3.95 percent for 5,501 lbs. fat or BCA indices of 168 percent for milk and 179 percent for fat.

It's A Thought

We gleaned this gem from the Chesterville Rotary Club bulletin . . . An old farmer, asked why he never married, replied — "Well, I'd rather go through life wanting something I didn't have than having something I didn't want."

Warren Feeley, August 12, 1926

Larry Stewart was doing some renovations on the former home of the late Dwight Feeley, Morewood. In the process of the work, they came across an issue of the Record carrying the dateline of August 12, 1926 and it was addressed to Warren Feeley. As usual the issue carried some well known area names, such as . . . W. O. Dixon, Ross Beckstead, Dr. S. H. Hutt, W. J. Cass, Coyne and Allison and Casselman and Barwick. Of worthy mention was the advertisement offering 1927 models of the Mclaughlin-Buick. The lowest priced model listed at $1600. and the most expensive went out at $2455. The autos were offered for sale by W. H. Fetterly and Co. Morrisburg.

Too Close For Comfort

Last Friday morning, at 4:30 a.m., the family of Mr. and Mrs. Bill Sanderson, Newington, had a most harrowing experience. With a loud, and shaking crash, lightning struck the TV aerial. The charge travelled down the lead-in wire and continued its path to the television. Enroute to the final stopping place the flash really cut loose . . . as it passed under the bed, where son Bill was sleeping, it set the mattress on fire, ignited drapes and curtains and destroyed a box of clothes, among other things. Mrs. Sanderson related that 'the strike' had left a real mess of the downstairs rooms. And over the week-end she had been kept busy trying to clean up. No estimate of the damage was established.

Miss Jean Barkley to enter ministry

At a special service of recognition in St. James United Church, Avonmore last Sunday evening, Miss Jean Barkley, daughter of Mr. and Mrs. Fred Barkley, of Avonmore, was honored by the members of her home congregation.

Miss Barkley has just completed all the requirements preparatory to entering the full-time ministry of the United Church of Canada. She is the first ordinand in the history of the congregation of St. James United Church in Avonmore.

Sponsored by Seaway Valley Presbytery in the Montreal-Ottawa Conference, Miss Barkley was commissioned as a candidate for the ministry from the Avonmore congregation three years ago. On May 7th Miss Barkley graduated from the Toronto School of Theology with a Master of Divinity degree.

She will be ordained in an impressive service in Dominion-Chalmers United Church, Cooper and O'Connor Streets, Ottawa, on Sunday evening, June 8th, at 8 p.m.

Miss Barkley's field education included three summers, the first in Saint Luke's, Toronto, an inner City Church; the following summer in St. Damase Church near Quebec City, a French language ministry; and most recently at Bedord, Quebec, a rural parish in the Eastern Townships.

During the school year she worked with senior citizens in a home for the elderly. She was assistant to the University of Toronto United Church Chaplain and served as chairwoman of the Canadian Theological Students' Conference in 1974. She was involved with the Worship Committee at Emmanuel College and the Students' Council of the Toronto School of Theology. She was actively involved with the Association of United Church Theological Students last year during its founding year.

In the weeks between her graduation from the Toronto School of Theology and her ordination early next month she is taking a chaplaincy course at the Whitby Psychiatric Hospital. Miss Barkley will be settled in the Montreal-Ottawa Conference in July at a point yet to be announced.

Miss Barkley attended the Avonmore Public School and graduated from Cornwall Collegiate and Vocational School. In 1972 she received her Bachelor of Arts degree from Queen's University, Kingston, with honors in History and Sociology.

Rev. H. A. Funge, minister of St. James United Chuch in Avonmore, was in charge of Sunday evening's Service of Recognition. Rev. Dermot Arscott, Prescott, commissioner of Ministry and Personnel for the Seaway Valley Presbytery, represented the Presbytery.

A fellowship hour followed the Service of Recognition at which time Miss Barkley was presented with gifts by the local congregation and friends.

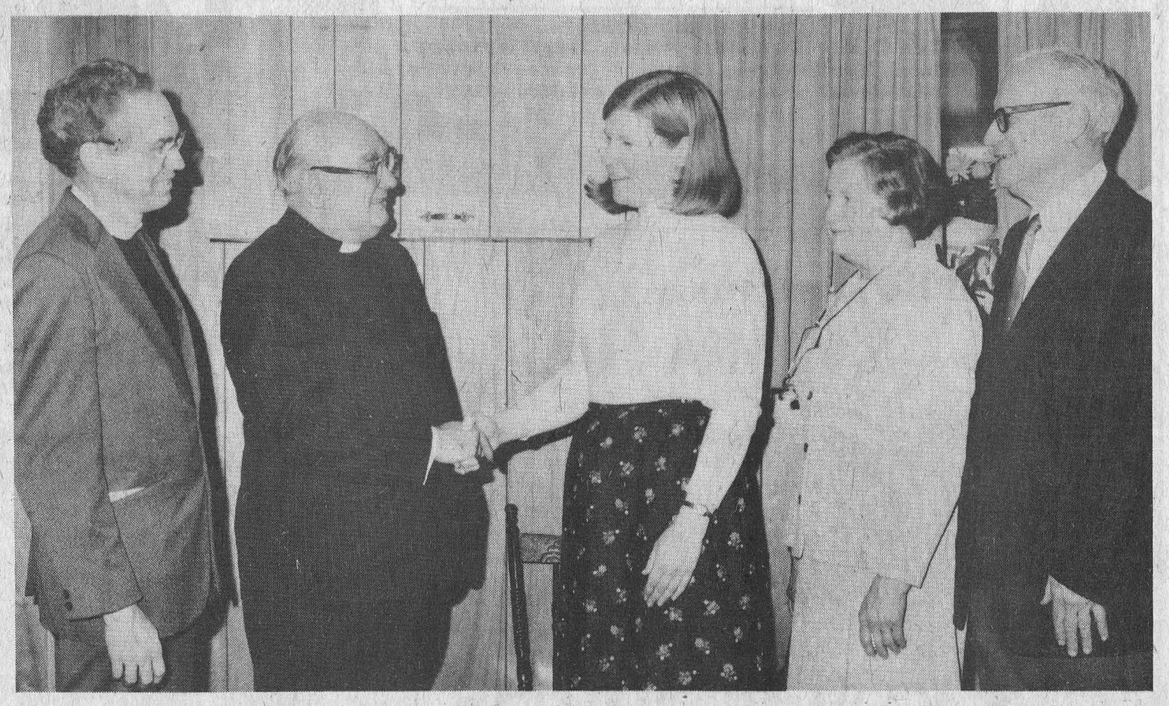

An impressive service of dedication was held in St. James United Church, Avonmore, last Sunday evening, to honour Miss Jean Barkley, who in the near future will be ordained as a minister for the United Church of Canada. Miss Barkley is the first member of the Avonmore congregation to ever seek this particular goal in life. A daughter of Mr. and Mrs. Fred Barkley, she was the recipient of much praise and many, many, gifts. From the left — Rev. Dermot Arscot, Prescott, Commissioner for Ministry and Personel, representing Seaway Valley Presbytery; Rev. Harry Funge, Minister of St. James; Miss Jean Barkley; and her proud parents Mr. and Mrs. Fred Barkley. — Staff Photo.

PREVENTIVE LAW

Q. Our church was considering getting together and adopting a Indian or Eskimo child. How can we go about it?

A. You can't The Child Welfare Act of Ontario specifies that not more than one person can adopt a child unless the applicants are husband and wife.

Q. I worked as a clerk in a discount store, but the last thing I expected to be discounted was my wages. We are paid every Friday. This Friday I not only got my paycheque, but also a notice that as of that day my services would no longer be required.

It seems that business has been bad, and the store decided to cut back on staff. But I think that I'm entitled either to notice or to an extra week or two of pay. Am I right?

A. You are entitled to notice or to pay in lieu of notice provided you have been working for more than 3 months and have not been fired for misconduct or wilful disobedience. You are not entitled to notice or to pay in lieu of notice if you have merely been laid off and the layoff is for less than 13 weeks.

However, if the termination is permanent, you are entitled to a notice determined by the length of your employment: A week's notice for an employee for between 3 months and 2 years; 2 week's notice for between 2 and 5 years; 4 week's notice for between 5 and 10 years, and 8 week's notice for 10 years or more.

Q. I'm 17 years old. When I left home last summer, I got a small apartment. I've gotten tired of living alone, and I want to move out. Can my landlord enforce the lease against me?

A. Under the Age of Majority and Accountability Act of 1971, the age of majority in Ontario for civil purposes is now 18, where it formerly was 21. This means that you are still a minor.

Now, normally a contract entered into by a minor is not enforceable against him unless he ratifies it after he reaches the age of majority or unless it is a contract for necessities. Necessities include food, clothing, and shelter. A lease can be seen as a contract to provide you shelter, and so it is binding, even though you are under age.

Baptism Service conducted at Avonmore

In an impressive service four children were presented in the Sacrament of Baptism, in St. Andrew's Presbyterian Church, Avonmore.

The service was conducted by Rev. Dr. E.G.B. Foote, Ottawa.

The children who were baptized were Michael John Amsing, son of Mr. and Mrs. John Amsing; Angela Grace McIntyre, daughter of Mr. and Mrs. John McIntyre; Alan Kenneth Prodonick, son of Mr. and Mrs. Howard Prodonick, and Lana Jean Robertson, daughter of Mr. and Mrs. Bernard Robertson.

Members in disaccord . . .

S.D. & G. School Board has heated discussion dealing with political activities in schools

Heated discussion on recommendations dealing with political activity in schools and candidacy for and election to public office left board members in disaccord at the regular meeting of the Stormont, Dundas and Glengarry County Board of Education last week. Chairperson of the Policy and By-Laws committee which made the recommendations is Mrs. Joan Findlay, school trustee for Morrisburg and Williamsburg Township.

The committee which also includes A. MacIntyre, L. Chenier, E. Legault and W. L. Thompson will further examine these recommendations and report back at a later date with their changes as decision was deferred on the adoption of the report.

Community school development grants were discussed. It was reported that the Ministry of Education will provide financial assistance to school boards proposing new or expanded programs or services in the area of community school development. Grants not exceeding $10,000 per proposal will be available to Boards of Education and Roman Catholic Separate School Boards.

The progress of the building project of the Cornwall Collegiate and Vocational School was received. Upon receipt of preliminary final approval and related Ontario Municipal Board approval the project will proceed. It is hoped that demolition of the 1923 and 1937 sections of the collegiate can begin on June 15.

Due to the success of the 1974 intensive French summer program this again will be offered. It will be a five-week, five days per week course held at Kemptville Agricultural College. Sixty secondary school students can be accommodated.

Proposed charges are $50 for each student. Other expenses will be met by grants and a share by the S. D. and G. Board. During the course the student will undertake a program of studies which will meet the requirements of a secondary school credit. It will also give an opportunity for students to gain fluency in the French language.

The 1975-76 school year calendar for all schools under the S.D. and G. Board was approved. This included approval for professional activity days as well as holidays.

Library System to open new branch

The newest branch of Stormont, Dundas and Glengarry County Library System will be officially opened on Saturday, in the presence of representatives of the federal, provincial and municipal governments.

The Williamstown library has been in operation since March. It is located in the old Johnson Manor House, owned by Parks Canada, a section of the Department of Indian and Northern Affairs. The old house built in three stages, is only half occupied by the library. No decision has as yet been taken about the future of the remaining part.

Since last September contractors have worked on the structure, to bring it back to a usable condition. The library part has been renovated in keeping with the character of the old building and the roof repaired; walls have been insulated; central heating and a sprinkley and fire-warning system have been installed. Outside painting and landscaping remain to be done this summer.

The capital cost of the renovations has been born by the federal and provincial governments, under a cost-sharing program between Indian Affairs and the Ontario Heritage Foundation. The building has been placed at the disposal of the board of Stormont, Dundas and Glengarry County Library, which will pay the operating expenditures.

Following the public opening ceremony, Reeve Adrian Gadbois and his Charlottenburgh Council will hold a reception for the government officials, in the council chamber.

CNIB . . .

Dun. Advisory Board to hold annual dinner

Anyone interested in children's eye diseases will be most welcome at the annual dinner meeting of the Dundas County Advisory Board of The Canadian National Institute for the Blind to be held at the Civic Centre in Morrisburg. The CNIB is fortunate in having as its guest speakers Dr. W. A. Britton who specializes in treating crossed-eyes in children and Dr. John Stewart who specializes in treating children with difficulties related to the cornea. Both doctors are associated with the Childrens Hospital of Eastern Ontario. They will be discussing the Operating Microscope which was donated to the hospital by the Lions Clubs of Eastern Ontario at a cost of $17,000.00.

The cost of the dinner will be $3.00 per person. Anyone wishing to attend if has to contact one of the following persons on or before May 30, cancel

The cost of the dinner will be $3.00 per person.

Thank You . . .

BEGG LUMBER CO. LTD. (1923-1975) wishes to sincerely thank all our many customers and friends whom we have had the pleasure of serving for over 50 years in business in Crysler. We trust you will continue your valued patronage to the new owners who are operating under the firm name of Crysler Home Centre. They are Claude Quesnel (owner of Crysler Sports) and Alban Legault, both of Crysler, who have been serving the public for many years. They will continue the "Home Hardware" and "Pal" lumber and building supply and add the sports line to the business. David Begg will remain with the new firm for a period of time and Bert will indirectly act as consultant as well.

Again a Memorable *"Thank-you"*.

MRS. S. L. BEGG
Vice-Pres.

S. A. (BERT) BEGG
Pres. & Gen. Manager

FRANK'S TOURS

— JUNE 27 - JULY 1: NASHVILLE
— AUGUST 1 - 3: WHEELING WEST VIRGINIA
— C.N.E: TORONTO
— SEPTEMBER 4 - 8: GRAND OLE OPRY, NASHVILLE, LORETTA LYNN RODEO
— OCTOBER 10 - 13: WHEELING WEST VIRGINIA
— FALL TOURS TO THE LAURENTIANS

FRANK MULLEN
WILLIAMSBURG, ONT.
Box 23 • Phone 535-2888

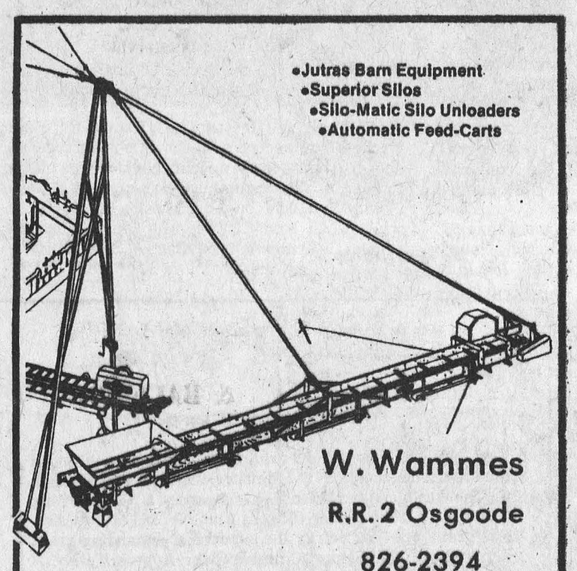

W. Wammes
R.R. 2 Osgoode
826-2394

WE ARE NOW DEALERS FOR FAMOUS

PAINT SALE

CIL PAINTS AND FINISHES

CILUX TRUTONE WHITE EXTERIOR GLOSS HOUSE PAINT
Per Gal. $14.99
Per Qt. $4.49

TREMCLAD RUST PAINT
Regularly, Gal. $17.40
Qt. $5.40
Aerosol Srpay, 13 oz. $2.29

EXTRA SPECIAL PRICE . . .
Gal. $11.99
Qt. $3.99
Aerosol Spray, 13 oz. $1.99

Paint Up-Cheer Up FOR SPRING

10 colours to choose.
No metal primer needed.
Ideal for metal barn or house roofs.

BYERS Pro
BUILDING SUPPLIES
CHESTERVILLE
Lumber Yard 448-2182
Stor Store 448-3318

Berry Farm Stores

Every Day Low Price
20% Chick Starter Krums $4.95 50 lb. bag (Medicated)

BERRY FARM STORES
South Mountain, 989-2880
Kinburn, 832-1130 Winchester, 774-2522 Kemptville, 258-3408
Pakenham, 624-5497 Athens, 924-2810 Spencerville, 658-2015
Amprior, 623-4700 Manotick, 692-3543 Maynard, 925-2751
Russell, 445-5250

You'll do it all on a . . .
YAMAHA

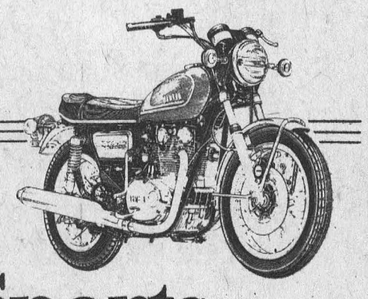

Crysler Sports
CRYSLER, ONT. • 987-2119

TOWNSHIP OF OSNABRUCK

NOTICE

Several applications for consent to sever property have come to Council for approval. Some of these have been refused because they do not conform with the provisions of the Draft Official Plan.

All ratepayers who are thinking of severing a property should attend a Council meeting to discuss the subject before making application to the County Land Division Committee.

For further information please contact the undersigned.

L. E. Marcellus,
Clerk-Treas.
537-2362

NEW HOLLAND
HERE IT IS
HAYLINER® BALER
• RUGGED
• RELIABLE
• TOUGH



Model 286 16" x 18" baler features: 105 S.P.M. feeder for more capacity! Super-Sweep pickup . . . gets the short, fine hay ordinary pickups miss!

HOUGH BROS.
Machinery and Enterprises
Finch, Ontario Phone: 984-2622

LOUGH, LEWIS & ASSOCIATES
CHARTERED ACCOUNTANTS
Chesterville, Tel. 448-2002
Cornwall Tel. 932-8691
Alexandria Tel. 525-1566
20tf

R/R
CONSTRUCTION
— Custom Homes
— Pre-Fab Cottages
— Garages
— Additions
— Remodelling
— Kitchen Cabinets & Vanities

STELCO SIDING INSTALLATION
FREE ESTIMATES
No job too 'BIG' or too 'SMALL'
346-5530
Aug., 75

Superior Silos

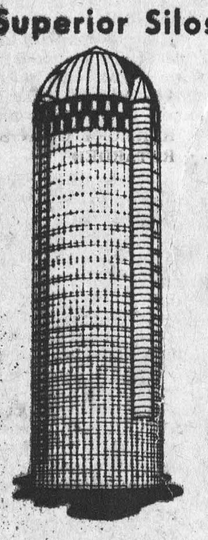

— Silo-Matic Silo Unloaders
— Automatic Feed Carts
— Jutras Barn Equipment
W. M. WAMMES
R.R. 2, Osgoode 826-2394

BACKHOE
Pit-Run Gravel
Course
Medium - Fine
Good for lanes
Pit Now Open
SULLIVAN BROS.
Chesterville
448-2332

WANTED
USED RIFLES & SHOTGUNS
WE BUY
SELL • TRADE
L & M GUNS
1 mile South of St. Andrew's on Highway 138
932-5583 26tf

CONSEIL D'EDUCATION DES COMTES DE
STORMONT, DUNDAS & GLENGARRY
COUNTY BOARD OF EDUCATION

requires for September 1, 1975
TEACHERS for the following positions:

1. **ROXMORE PUBLIC SCHOOL**
Principal: Mr. Brian Loucks,
1120 Princess Street,
Cornwall, Ontario.
Tel: (613) 933-4865
— Principal's Relief (3-10 time)

2. **INKERMAN PUBLIC SCHOOL**
— Remedial (2-10 time)
MOREWOOD PUBLIC SCHOOL
Remedial (2-10 time)
CHESTERVILLE PUBLIC SCHOOL
Remedial (2-10 time)
MAPLE RIDGE PUBLIC SCHOOL
—Remedial (2-10 time)
Primary Co-ordinator: Mrs. O. Earl,
Box 15,
Winchester, Ontario.
Tel: 774-2824

3. **BERWICK PUBLIC SCHOOL**
Principal: Mr. Brooke Leightizer,
Berwick, Ontario. K0C 1G0.
Tel: (613) 984-2061
— Principal's Relief (4-10 time)

4. **EAMER'S CORNERS PUBLIC SCHOOL**
Principal: Mr. Robert Wilkes,
R.R. 2,
Cornwall, Ontario. K6H 5R6.
Tel: (613) 933-0644
— Principal's Relief (4-10 time)

5. **ROXBOROUGH TOWNSHIP PUBLIC SCHOOL**
Principal: Mr. Pat Fitzharris,
P.O. Box 10,
Moose Creek, Ontario. K0C 1W0.
Tel: (613) 538-2315
— Principal's Relief (2-10 time)

6. **MONKLAND PUBLIC SCHOOL**
Principal: Mr. Dwayne MacKinnon,
Monkland, Ontario. K0C 1V0.
Tel: (613) 346-5466
— Principal's Relief (1-10 time)

7. **MORRISBURG PUBLIC SCHOOL**
Principal: Mr. Stuart Peters,
P.O. Box 279,
Morrisburg, Ontario. K0C 1X0.
Tel: (613) 543-3166
— Principal's Relief (5-10 time)

8. **MEMORIAL PARK PUBLIC SCHOOL**
— Music (1-10 time)
J. S. MACDONALD PUBLIC SCHOOL
— Music (1-10 time)
VINCENT MASSEY PUBLIC SCHOOL
— Music (3-10 time)
HARMONY GLEN SCHOOL FOR THE TRAINABLE RETARDED
— Music (1-20 time)
SEAWAY VALLEY SCHOOL FOR THE TRAINABLE RETARDED
— Music (1-20 time)
KINSMEN SCHOOL FOR THE TRAINABLE RETARDED
— Music (1-10 time)
SIR JOHN JOHNSON PUBLIC SCHOOL
— Music (2-10 time)
VISCOUNT ALEXANDER PUBLIC SCHOOL
— Music (3-10 time)
Music Co-ordinator: Mrs. Eleanor Marshall,
305 Baldwin Avenue,
Cornwall, Ontario. K6H 5S6
Tel: (613) 933-6990

9. **SEAWAY VALLEY SCHOOL FOR THE TRAINABLE RETARDED**
Principal: Mrs. Carol Rumble,
R.R. 1,
South Mountain, Ontario. K6H 5R5.
Tel: (613) 989-5575
— Principal's Relief (1-5 time)

10. **KINSMEN SCHOOL FOR THE TRAINABLE RETARDED**
— Physical Education (1-10 time)
SEAWAY VALLEY SCHOOL FOR THE TRAINABLE RETARDED
— Physical Education (1-20 time)
HARMONY GLEN SCHOOL FOR THE TRAINABLE RETARDED
— Physical Education (1-20 time)
Physical Education &
Health Education Co-ordinator: Mr. Don Russell,
305 Baldwin Avenue,
Cornwall, Ontario.
K6H 5S6.
Tel: (613) 933-6990

11. **NATIONVIEW PUBLIC SCHOOL**
Principal: Mr. Alan Bain,
P.O. Box 140,
South Mountain, Ontario. K0E 1W0.
Tel: (613) 989-2127
— Kindergarten (1-2 time)

12. **ROTHWELL PUBLIC SCHOOL**
Principal: Mr. Earl Jeacle,
P.O. Box 268,
Ingleside, Ontario. K0C 1M0.
Tel: (613) 537-2474
— Grade 6 (1-2 time)

13. **FINCH PUBLIC SCHOOL**
Principal: Mrs. Rita Barrett,
R.R. 3,
Crysler, Ontario. K0C 1K0.
Tel: (613) 984-2244
— Principal's Relief (1-5 time)

Applications are to be forwarded directly to the Principal or Co-ordinator concerned. Teachers may apply for any position or combination of the above positions, as may seem appropriate. Teachers who have already forwarded an application and who may be interested in specific positions are requested to contact the Principal or Co-ordinator concerned directly.

H. K. MacLennan,
Superintendant of Education,
305 Baldwin Avenue,
Cornwall, Ontario.

W. S. Libbey,
Chairman

T. R. Leger,
Director
38-2

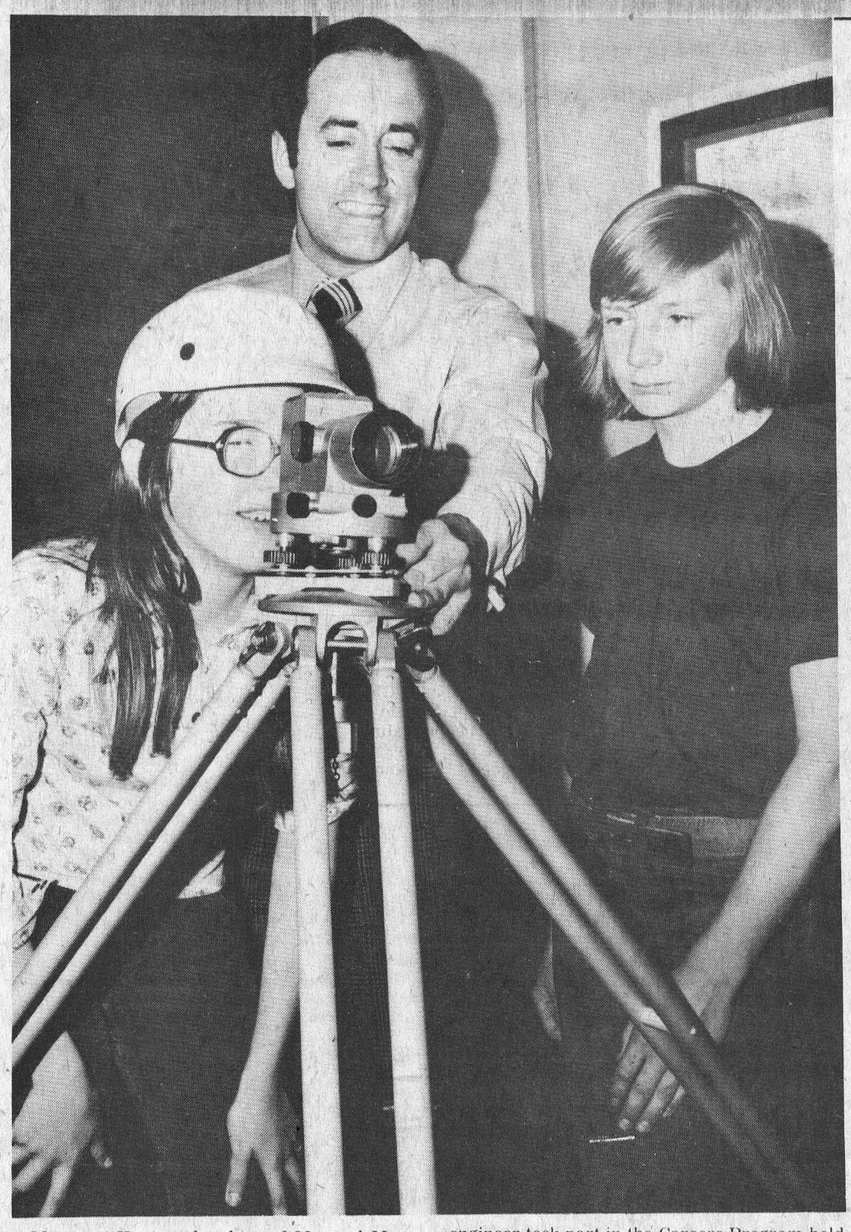

Margaret Hunter, daughter of Mr. and Mrs. Douglas Hunter, Morewood takes on the roll of engineer as Tom Rance explains how to work the level used in the profession. Tom, who is manager of Nestle (Canada) Ltd. and also an engineer took part in the Careers Program held at Maple Ridge. Dave Morrow, son of Mr. and Mrs. Russell Morrow, Williamburg, standing on the right wonders what in the world a girl could see in an engineering career. — Staff Photo.

Maple Ridge . . .

Careers Program successful

The Grade Eight students at Maple Ridge Senior Public School decided to acquire as much information as possible on various career opportunities. Each rotary class selected two or three careers that the students were particularly interested in and wrote letters to members of the surrounding communities, requesting any written information and a visit to the school, if possible.

Response to the students' letters was extremely gratifying. The Grade Eight Classes were soon scheduling visits for the months of April and May.

The visitors were asked to include certain aspects of their career in their talk — educational requirements, training, advantages and disadvantages, basic salary, other careers available in the same field, opportunities and advancement possibilities.

The following persons agreed to come and speak to the students about their respective careers — Dr. Larry Gray, Veterinarian; Mrs. Nancy LaSalle, Hairdressing and Barber; Jack Barkley, Horse Trainer and Grooming; Tom Rance, Engineering; G. Fleury, Probation and Parole Officer; William Stewart, Auto Mechanic; Ernie Calcutt, Professional Hockey Player; Mrs. V. Hunt, Nursing; Dr. Duane Justus, Surgeon; Johnny Whitteker and Doug Durant, Farming; hugh Montgomery, Banking and General Grant, Broadcasting.

The students are in the process of preparing their reports and organizing the information received from the speakers. The students expressed their appreciation to all those who had taken part in the program.

Mrs. H. A. Funge chairs St. James' UCW May Meeting

St. James' United Church Women, Avonmore, met in the Dining Hall on May 6th. Mrs. H. A. Funge presided, owing to the absence of the president. Mrs. Funge opened the meeting with a poem "Anti-Climax", which explained how the beauty of spring could be missed if time wasn't taken to appreciate the flowers etc., at the proper time.

The worship period was presented by Mrs. Milton Crawford and Mrs. Cecil Haley. Mrs. Crawford gave the Call to Worship which was followed by the hymn "Joyful, Joyful, we adore Three." The theme was "Soils of Life" with Mrs. Haley giving the Scripture reading, Luke 8, 1-5. Mrs. Crawford gave the meditation which was followed by the hymn "He's got the Whole World in His Hands". Prayer was led by Mrs. Crawford.

Mrs. Funge conducted the business when the minutes were read and adopted. Correspondence included Thank You letters and a letter, read by Mrs. Fred Barkley, from "Out Reach."

Father Deslauriers serves on 38 committees and at the conclusion of his one hour talk had to rush away to attend yet another meeting. Mrs. Pauline Rochon expressed the thanks and appreciation of all present to Father Deslauriers, for taking time out of his busy schedule to come to us.

A pleasant addition to the programme came when Foster Daughter Anita Rivette favoured us with a selection of guitar and song numbers and Lynne Hurtubise rendered several piano solos. Thanks to the hostess, her friends and her daughters was expressed by Chairman, Dave Hiltz of Apple Hill, as the evening came to a pleasant conclusion with delicious refreshments.

Due to the holiday week-end coming on the third Monday, a meeting will not be held in May. The season's programme will conclude with an area meeting in June to be held at the Agency, 27 York Street, Cornwall, when those attending the O.F.P.A. Conference in Hamilton will be telling us what they learned.

The treasurer's report indicated that the banquet on April 29th and the Tea on May 3rd, had been very successful.

Mrs. Russell Marjerrison was appointed as delegate to the 'Summer Event' in Ottawa, in August.

Mrs. Elmer Park thanked all who helped to make the May 3rd tea a success and she had special praise for Rev. H. A. Runge for the beautiful decorations.

The Program was given by Mrs. Clair Markell, who was assisted by Mrs. Clarence Boyd.

In honour of Mother's Day, a Mother of the Bible was studied — Hannah, a praying mother of Samuel, was chosen — humility and consecration were mentioned.

Mrs. Boyd read a portion of 1st Samuel and Mrs. Markell gave a prayer.

Mrs. Funge invited all to join in the social hour before she closed the meeting by giving a prayer.

Lunch was served by Group Three.

5th Ave. Williamsburg

Mrs. Gwen Brownell, Kingston, spent the past week-end with Mr. and Mrs. Oliver Gallinger and Charlene.

Mr. and Mrs. Clayton Disotell and family spent Mother's Day with Mrs. Norah Disotell and Larry.

Mr. Fred Eden, Montreal, visited recently with Mr. and Mrs. Oliver Gallinger and Charlene.

Mrs. Oliver Gallinger visited one day recently with Mrs. Nellie Locey of Long Sault.

Geo. Hanna, Finch, was a tea guest recently with Mr. and Mrs. Oliver Gallinger and Charlene.

Mrs. Oliver Gallinger called on Mrs. D. Rutter and girls, last Friday.

Mr. and Mrs. Harris Rupert, Oxford Mills, were tea guests recently with Mr. and Mrs. Oliver Gallinger and Charlene.

Mr. and Mrs. Raymond Disotell and family, Williamsburg, visited Mrs. Disotell and Larry on Thursday.

Mr. and Mrs. Ernest Nadeau, Finch, and Mr. and Mrs. Sproule, Cornwall, called on Mr. and Mrs. Oliver Gallinger and Charlene, recently.

South Mountain

Mr. and Mrs. Derrick Lancer, of Madoc, called on their cousins, Mrs. Viola Marchand and Miss Muriel Stanley, recently.

Mrs. John Johnston spent a couple of hours on Saturday last with her daughter, Mrs. Basil Casselman, Winchester Springs.

A surprise birthday party was held recently for Miss Muriel Stanley. The party had been planned by her family and sister Viola. A chinese dinner was enjoyed at a restaurant in Morrisburg, following the meal everyone returned to the home of Mrs. Viola Marchand, where a very enjoyable evening was spent. In attendance were nephews and nieces, Mr. and Mrs. Robert Marchand and family of Winchester, Mr. and Mrs. Gary Gates of Winchester. Mr. and Mrs. Sonnie Marchand and family, of Domville, supplied music for the singing of old hymns and songs. Later on in the evening a birthday cake, coffee and drinks were served. Also attending the dinner and party were Mr. and Mrs. William Gates, Evelyn and Randy.

Jack Locke came home recently from Brockville General Hospital, following a successful operation. He was accompanied home by Andy Kenney. We all hope for a speedy recovery for Mr. Locke.

Mrs. Viola Marchand and Miss Muriel Stanley accompanied by Mrs. John Johnston spent some time recently in Kemptville.

Mrs. Neil Doyle spent last Tuesday with her brother Lorne and sister Mary Ann Mulloy, Inkerman.

Mrs. John Johnston spent Mother's Day, afternoon and evening, with her daughter and son-in-law and family, Mr. and Mrs. Basil Watson, Cardinal.

S.D. & G. Foster Parents meet

The Foster Parents Association held their April meeting at the home of Mrs. Emile Hurtubise, Glen Robertson. The meeting was conducted in French, with Father Gilles Deslauries of Green Valley as special guest. Father Deslauriers spoke on the subject of "Teen-Agers of To-day". He is much involved with youth and spoke out of his own experience and concern. He covered the spectrum of young people, their families, the drug and alcohol cult, school and church problems and offered some helpful suggestions in dealing with various difficulties.

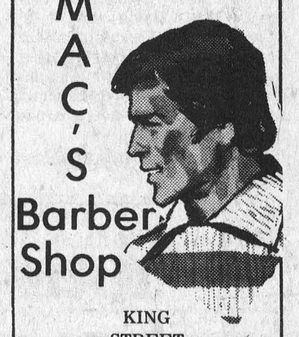

KING
STREET
Chesterville
— Men's Hair Styling
— Long Hair cut and shaped
OPEN
DAYS — Tuesday to Saturday
8:30 to 6:00 p.m.
EVENINGS — Tuesday and
Friday - 7:00 to 9:00 p.m.
Closed All Day Monday

MONAST'S
HAULAGE & BACKHOE SERVICE
• Digging
• Trenching
• Excavating
• Trucking
CHESTERVILLE, ONT.
Phone 448-2856 or 448-2168 30tf

New in Town?
You'll find a friend where you see this sign.
Member Welcome Wagon
For more information call
Carole Berkers
448-2744

GORDON McINTOSH
Sales Service
PHONE 987-2923
CRYSLER ONTARIO

Fast - Fast - Fast Service



WE HAVE AN OFFER YOU WON'T BE ABLE TO RESIST.

CALL NOW!
OFFICE: 448-2233
OTTAWA: 445-2838
DAYS OR EVENINGS

We guarantee that within one week from the date you call us for a FREE (*NO OBLIGATION*) ESTIMATE, we will pick up your furniture, then deliver it not later than two weeks from date of pick-up.

WE ALSO BUILD CUSTOM FURNITURE MADE TO YOUR SPECIFICATIONS, ALL WE NEED IS A SKETCH, PHOTO OR PICTURE TO WORK FROM.
AS ALWAYS WE DO *CUSTOM BAR WORK*,
RECOVER SNOWMOBILE SEATS, TRUCK SEATS, ETC.

Claude's Manufacturing & Upholstering

P.O. BOX 92 • MOREWOOD, ONTARIO

N.D.D.H.S. NEWS

There is an epidemic of 'Spring Fever' going around at North Dundas . . . after sitting on the grass in the sun or playing tennis in your spare, it is very tempting not to go to class. However, no one wants to go to Summer School, so most of the time students drag themselves into class and pretend to be interested.

With the nice weather, many people are bicycling to school with their books in a pack sack. it takes about half an hour for the trip, so they try to go slow so they won't make it by nine.

The Spring Prom will be held at the Winchester Community Centre in May. Music will be by "Crazy Legs". Tickets are $4.50 per couple, with a buffet lunch included. If decorations are any indication of how good the dance will be, then 'prom goers' are in for a fantastic time.

Everyone is enthusiastic about summer sports, especially tennis and track. The tennis tournament starts soon and there are more and more track meets all the time. On May 10th, a track and field meet was held in Cornwall. North Dundas won eight events and seven of these wins set new records. The eighth win tied a record. Out of twenty schools at 'the meet' North Dundas finished second. Good Show!

The Band returned from its trip to Prince Edward Island, recently. The tour was a resounding success, with only standing ovations and requests for encores to plague the musicians. There was one major disaster however, when a navy coloured spring jacket was seen blowing out of the bus window. Witnesses claim that the jacket is still resting in a water filled ditch somewhere in the Maritimes. other than this mishap, the trip was rated a success.

Just a month of classes left and then we'll be free for the summer. Level Five's and some other unlucky students both dread and long for the last week of school, as they must write final exams. It's hard to think about exams with the sun shining, but those are the breaks.

Roll up your sleeve to save a life...



The undefeated Maple Ridge Teachers' Softball Team under the capable leadership of Bill MacMillan are polishing their skills by defeating any challenging student teams in preparation for the 'Big Game' against the CFRA Happy Blunderers. The 'Big Game' is slated for Monday evening May 26, at Winchester Ball Park. Above we see another grade seven team go down to defeat. Pictured from the left, Chris Casselman, umpire; Richard Turner, catcher; David Byers, batter; Roddy Morrison, runner; Bill MacMillan, tagging the runner at the plate. — Staff Photo.

Newington UCW holds May session

The May meeting of Newington U.C.W. was held in Church Hall on the 8th day of the month, 17 members were in attendance.

The meeting, under the direction of Unit Two, was opened by Mrs. Kay Flegg, who led in prayer. The worship service, under the direction of Mrs. Dorothy Waldroff, included a reading given by her, entitled 'Mother'. The theme was 'All Things New.'

The guest speaker, Mrs. H. A. Funge, was introduced by Mrs. Dorothy Waldroff. Mrs. Funge read a story on 'Hanna' and showed slides on 'Hospitals, United Church Style' which proved most interesting.

Plans were made to hold a Fall Tea and Bazaar and a donation was approved for the Cancer Society.

The executive was named to seek some souvenirs to sell to mark the 50th Anniversary. The members were extended an invitation to attend a tea at the home of Mrs. Presley.

An announcement was made that the next meeting would be held at the home of Mrs. Stuart Hart, with Unit 2 in charge of the June session.

Mrs. Waldroff extended thanks to the guest speaker, Mrs. Funge, and presented her with a gift.

The meeting was closed with prayer which was given by the President Mrs. Flegg.

Official ceremonies

Ecole Secondaire La Citadelle to be dedicated on May 30

At a recent meeting of the Stormont, Dundas and Glengarry County Board of Education it was noted that the official dedication of Ecole Secondaire La Citadelle, Cornwall, has been changed to May 30th, 1975, at 2 p.m.

A progress report was received on the construction project at C.C.V.S. which included an increase in the funding allowed by the Provincial Ministry. The Board authorized the Building Committee to proceed with the project immediately upon receipt of the Preliminary Final Approval from the Ministry of Education and the related Ontario Municipal Board approval. It is hoped demolition will be started by June 15, 1975.

At a recent meeting the Board passed several guidelines pertaining to the implementation of community education and related projects. In keeping with the intention of supplying impetus in this very important field, the Board has authorized administration to apply to the Ministry of Education for a Community Education grant, to assist with the costs involved in hiring a community education co-ordinator. Should this grant be received, administration has been further directed to engage such a co-ordinator who will in turn be able to assist any school or community which might be interested in some programme of its own.

A review was made of the proposed Summer School French Immersion programme, which will be held during a five-week period this year at Kemptville Agricultural School. During this new and innovative course the students will be able to devote their total efforts to listening, imitating and using the formal spoken language as spontaneously as possible. This course will provide students with a secondary school credit as well as with the opportunity to live in day to day situations where French as the only language of communication. Further details will be available in a bulletin to all students from the Summer School staff.

An announcement was made of the appointment of William J. Roddy as Principal of C.C.V.S., to be effective September 1, 1975. Mr. Roddy brings with him considerable experience in the field of educational administration, as well as a proven record of sound decision. And this coupled with his humane approach to all situations, should make him an asset to the system.

Mainly About People

Mrs. Della Hanna and Mr. Kipling Casselman returned from Western Canada after attending the funeral of the latter's brother, Elgin Casselman, in Kindersley, Sask. While in the West they visited with Mrs. Hanna's Son, Daryl, in Drayton Valley, Alberta.

O B A AB
WE NEED ALL TYPES
BE A REGULAR BLOOD DONOR

Are You Interested in a NEW or USED CAR?
IF SO CONTACT:
GERALD (MICKEY) McMILLAN
friendly service
better values
PONTIAC AND BUICK
TOP QUALITY USED CARS
PHONE FOR APPOINTMENT: 448-2908
Brookshell Pontiac Buick
Phone Office: 932-1724
— GMC TRUCKS —

WINCHESTER MANAGEMENT & CONSULTANTS
WE SELL SERVICE
INCOME TAX, WILLS, ESTATES, PARTNERSHIPS
BOOKKEEPING, ACCOUNTING, VALUATING
C. HILL
P.O. Box 518
Phone - Winchester 774-2439
1tf

MONTCALM
FURNITURE AND APPLIANCES
Moose Creek, Ont. — 538-2251
WESTINGHOUSE SMART SHOPPERS' SPECIALS
extra discount on purchase of two or more major appliances
DIRECT FACTORY SERVICE
COMPARE AND SAVE
We Deliver
Store Hours
12 noon to 9 p.m.
Saturday — 9 a.m. to 6 p.m.
38-6

Your Great-West Life agent has a policy everyone buys.
A policy that states: no insurance plan, regardless of how complex it is, should be purchased unless completely understood by the client. This policy has resulted in the sale of many others. Insurance policies that have helped a growing number of families achieve greater financial security. For complete details, put yourself in touch with your Great-West Life agent today.
JAMES R. MORAN,
32 College St.,
Chesterville
Telephone: 448-2834
Great-West Life
ASSURANCE COMPANY

BASEBALL
MAPLE RIDGE STAFF & BETTER HALVES
vs.
CFRA HAPPY BLUNDERERS
WINCHESTER BALL DIAMOND
Mon., May 26
7:30 p.m.
— PARTICIPANTS —
MAPLE RIDGE TEAM —
Smokin Sam, Pastor Prude, Pastor Prime, Levi McKoy, Real McKoy, Jethro, Elly May, Bony, Clod, Buffalo Bill (pitcher), Stoppin' Short, Robin Hood, Made Marion, Rodger Ramjet, Steele Sprung, Steele Spring.
CFRA STARS —
General Grant, Lowell Green, Ernie Calcutt, Don Leger.
Umpires
Johnny Whitteker, Sandra Theriault, Frank Morgan.
1st aid — Lucretia Borgia
TICKETS: Adults $1.00; Children 50c

add beauty-add insulation-save fuel with
ALUMINUM SIDING
ROCK LAFRANCE
EMBRUN, ONTARIO
443-5384
• ALUMINUM SIDING • DOORS
• WINDOWS • SOFFITT
AND FASCIA BOARD
"Satisfaction a Must With Us"

The $1,500 Ontario Home Buyers Grant.

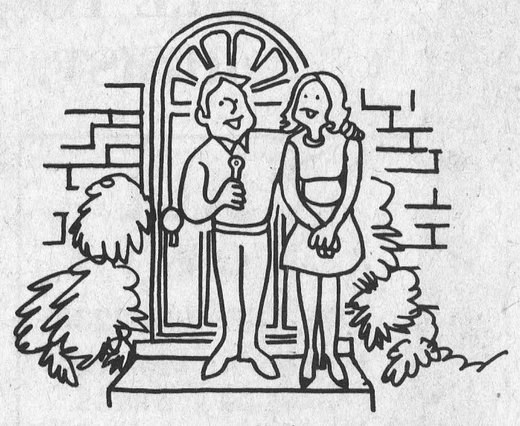

Who will get it? How? When? Why?
Ontario understands how important it is to have a home of your own. And we'd like to help out with a grant of $1,500 toward your first home. It's part of an overall plan to make more homes available in Ontario. And stimulate our economy. So it's good for all of us.
The answers to your questions can be found in a handy booklet specially prepared to help you understand every detail of the Grant. For your free copy, write to: Ministry of Revenue, Ontario Home Buyers Grant, Queen's Park, Toronto M7A 2C9.
For more information, telephone us (free of charge) by dialing "0" and asking the operator for Zenith 8-2000. Residents within the Metro Toronto local calling area should dial 965-8470.
Ontario
W. Darcy McKeough
Treasurer of Ontario
William Davis
Premier
Arthur Meen
Minister of Revenue
FHH759B

PETER MACK mens wear
is coming to
Morrisburg
Watch for
Grand Opening Specials

Jack LEGROULX
"REALTOR"
MLS
MLS — 933-9876
THE HOUSE OF HOMES
329 SECOND ST. WEST
NEWER THAN NEW
Set on a large lot, 100x367, this home is so new that you can still choose your carpet and colours. This spacious three-bedroom home, features dining room and family room, with a fireplace, sliding patio doors lead from both the living room and the master bedroom, to a sundeck commanding a glorious view of Lake St. Lawrence. $61,800. exclusive.
CORK INSULATED
Warehouse located in Plantagenet, over 3000 sq. feet of space, plus good basement. Could be converted to a multi-family dwelling. $15,000. MLS.
CALL — NOW
933-9876
PROFESSIONAL COMPETENT CONSULTATION
MEMBERS OF —
CORNWALL AND DISTRICT REAL ESTATE BOARD
ONTARIO REAL ESTATE ASSOCIATION
CANADIAN REAL ESTATE ASSOCIATION

Avonmore

Two families honoured at house-warmings

Two families, recently having built new homes in Avonmore, were given house-warmings by their former neighbors and friends of the Finch-Newington Community.

Mr. and Mrs. Wesley Meldrum and Miss Betty McElheran were pleasantly surprised as 32 friends arrived at their new home, just west of the village. Among these friends were Mr. and Mrs. Maldwyn Watkins, who had moved to Avonmore earlier.

Each couple was presented with a beautiful flag lamp. Miss Betty McElheran was the recipient of a string of beads and a potted plant was given to Mr. and Mrs. Watkins for presentation to Mrs. Watkins' father, Mr. Dan Campbell, now a patient in the Cornwall General Hospital.

Archie G. MacMillan made the presentations to Mr. and Mrs. Watkins. Edwin Waldroff did the honors for Mr. and Mrs. Meldrum.

A social time and lunch rounded out the activities at the Meldrum home. Then the group left to spend a time socially at Mr. and Mrs. Watkins' home.

Leonard McIntosh, deputy reeve of Roxborough Township, welcomed the couples to the municipality.

Both honored couples expressed their deep appreciation to those responsible for arranging such a memorable evening, and to all those who were a part of it.

Mainly About People

Rev. M. D. Kearney, O.M.I., Pastor of Sacred Heart Parish, Merritt, British Columbia, recently spent some time in Florida visiting relatives. He was accompanied home to Limerick by Mr. and Mrs. Ross Histed, from Hamilton. They were recent visitors of Mr. and Mrs. John Kearney, Chesterville, Ontario

Ninth C. C. hold euchre

The Ninth Community Centre held another euchre on May 15th. Those winning prizes were — Ladies' 1st, Muriel Gow; Ladies 2nd, Laura Stewart; Ladies' Consolation, Mrs. Carl Waldroff. Men's 1st, George Barclay; 2nd, Merton O'Shaughnessy; consolation, Charlie Flegg.

Arrangements for the euchre were handled by Jessie and Don Runions. Lunch was under the direction of Donna Stewart, Bessie Flegg and Laura Stewart.

The door prize was won by Violet Belanger.

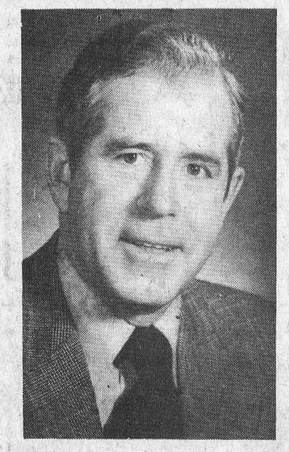

HONOURABLE DONALD R. IRVINE, M.P.P.,
Grenville-Dundas,
Minister of Housing

Room 1324, Whitney Block,
Queen's Park,
Toronto, Ontario
(416)965-0529

Ont. Gov't. to continue University Tuition Fee Grants

During the past few weeks I have received a number of letters from students who are understandably concerned about a recent advertising campaign run by the University of Toronto Students' Administrative Council.

These advertisements begin with bold balck letters stating that "Bill Davis doesn't want your child to go to university". Further headings list ways in which the Government will supposedly make it more difficult for the average student to attend university.

I would like to take this opportunity to discuss this advertisement, for I know that it worries many young people who are contemplating entering or returning to one of Ontario's colleges or universities. I am going to outline the claims made in the advertisement and then state the true facts of the matter.

Claim of advertisement: The Ontario Government is planning a massive increase in tuition to a range that will include $1300 to $2500 per student a year.

Actual fact: Premier William Davis and the Honourable James Auld, Ontario's Minister of Colleges and Universities, have both made several announcements with respect to the fact that there will be no increases in tuition fees for the year 1975-76. Fees have actually been frozen at about $450.00 to $775.00 for three years.

Claim of advertisement: The Government is considering changing the present grant-loan system to an all loan program. Supposedly, this program would cost students between $6,000 and $25,000 on graduation.

Actual fact: The average debt which faces most students who have had maximum assistance is now $2500. The grant-loan system will remain the same and the amount which students must borrow before they are entitled to a grant has been frozen with no plans to increase it.

Claim of advertisement: The Government allocation for student assistance in 1975-76 will be down 10 percent from what it was in 1972 when it supported one-third fewer students.

Actual fact: Both the Canada Student Loan and Ontario Student Assistance Programs will receive increased funding next year. Between 1971 and 1975 payments by the Ontario Student Assistant Program have risen from $62.3 million to approximately $100 million. There will be an increase in the amount of money given for student assistance in the coming academic year. It is estimated that approximately two out of every five students in Ontario post-secondary institutions are currently receiving OSAP assistance.

Claim of advertisement: University class sizes will be increased "making the situation so bad that students won't be able to learn". The ad states that first year courses often have up to 300 students in them and that the Government still wants to increase class sizes.

Actual fact: According to close calculation, the average class size of an Ontario university is approximately 25 students. Naturally, for every class with more students than the average, there are other classes with less. If there is a large number of students in one class there are generally small tutorial groups — held in addition to the actual lecture in which students can get individual attention.

Should university fees rise this fall, the actual tuition fees will not be part of this hike. Individual universities require students to pay fees for activities such as the student council, athletic and extra-curricular activities. Our Government can only subsidize the tuition portion of fees paid to a university.

If I may repeat once again — tuition fees will not be increased this year and no changes are being made in the grant-loan system currently in existence. Our Government certainly does want every student to be able to go to university and Premier Davis has told students this on many occasions.

I would like to draw to the attention of my constituents a situation of which they should be informed. I have been contacted at my Queen's Park office by constituents who were approached by a firm engaged in selling building porducts. This firm's representative provided incorrect information to my constituent with regard to the Ontario Government's Home Renewal Programme, sometimes referred to as Home Improvement Programme. I have notified the appropriate division of the Ministry of Consumer and Commercial Relations but if you have any questions or would like more information on the Ontario Home Renewal Programme, please do not hesitate to contact me. Should you be approached by an individual with regard to this programme, I hope you will feel free to contact me at the above telephone number in order to determine the correct information on this programme and how it works.

THE MARK OF QUALITY PRODUCTS ISF

SILO GUARD T.M.

FOR GRASS AND CORN SILAGE, HAYLAGE, HAY AND GRAINS.

Comments from a few of our many satisfied customers

Dear Sir: May 14, 1975
I would like to let you know I have used Silo Guard for a number of years, which I like very much. It cuts down on heat which saves my protein, which is over 19 percent.

Brian D. Potter,
R.R. 1, Arnprior, Ont.

Dear Sir: May 5, 1975
I have used your Silo Guard for a number of years on Grass and Corn Silage. I find it very palatable for my cattle. I have ordered 1000 lbs. again this year from Mr. Rice.

John Robinson,
R.R. 2, Prescott, Ont.

Dear Sir: May 16, 1975
Just a word about your product called Silo Guard. Out of 58 tests on Grass Silage I was above average; also on Corn Silage, 87 tests were above average.

Peter Scheepers,
R.R. 2, Winchester, Ont.



Ask for full details

Your Representative

GERALD RICE • 774-2922
WINCHESTER, ONTARIO
(IF NO ANSWER — 989-2048)

SILO GUARD is made in Canada by:

INTERNATIONAL STOCK FOOD CO. LIMITED
1020 DUPONT STREET, TORONTO, ONTARIO M6H 1Z6 (416) 536-1107

James R. Macdonald



DOCTOR OF CHIROPRACTIC
wishes to announce
that the
WINCHESTER
CHIROPRACTIC CENTRE
will be
CLOSED
Thursday, May 22
until
Tuesday, May 27

WINCHESTER CHIROPRACTIC CENTRE
508 Main St. • Winchester • 774-3944

If you have Green Foxtail in your feed corn, you should have Ekko® in your field.

Annual grasses, particularly Green Foxtail, are the reasons you need Ekko in a corn-after-corn operation.

Ekko is a safe, economical, one-package herbicide that saves you work while controlling broadleaf weeds and grasses.

Ekko offers the same flexibility of application times you've been accustomed to with AAtrex: pre-plant incorporated, pre-emergence and post-emergence in an oil-water emulsion.

And Ekko is safe to corn and is effective right up to the three-leaf stage of grasses.

Ekko was designed to give season-long control of grasses in continuous corn operations, so only corn can be planted the year following application.

A suggested method of controlling grasses is to plan on two years of corn. Use Ekko the first year and AAtrex® combined with a short-residual grass herbicide, the second year. Then, your field will be ready for a change of crop in the third year.

Ekko. The convenient, easy-to-use, one-package corn herbicide that prevents grass build-up and gives you clean fields right up to harvest.

CIBA—GEIGY CANADA LTD.,
Agrochemicals Division,
One Westside Drive, Etobicoke,
Ontario M9C 1B2.

CIBA—GEIGY
Agrochemicals Division

Ekko

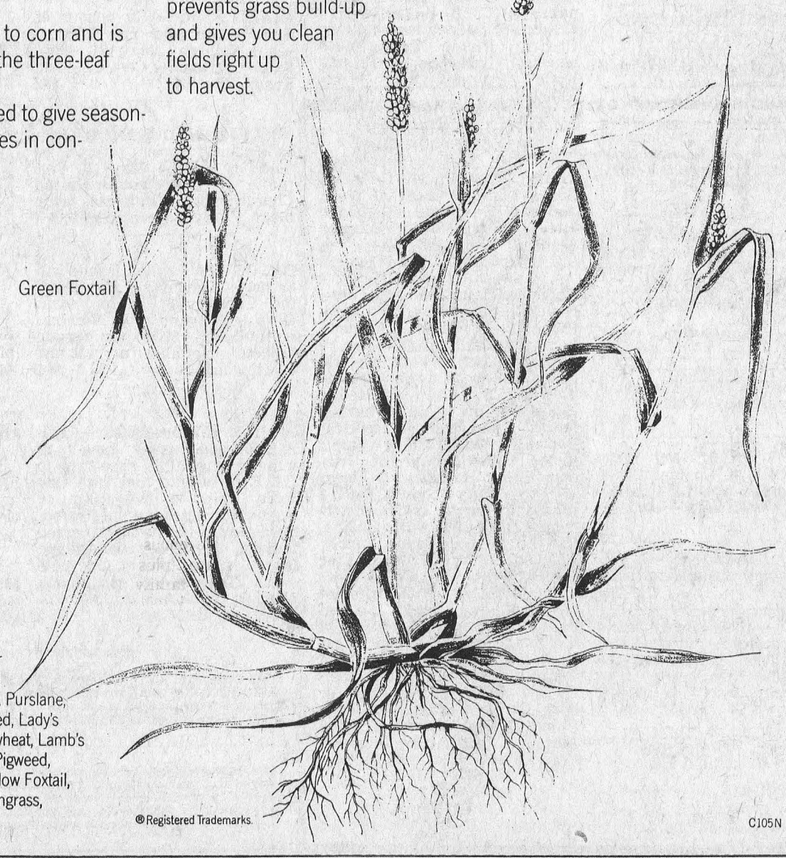

Follow label rate for control of this weed as well as Mustards, Purslane, Ragweed, Smartweed, Lady's Thumb, Wild Buckwheat, Lamb's Quarters, Redroot Pigweed, Barnyard Grass, Yellow Foxtail, Wild Oats, Old Witchgrass, Crabgrass.

® Registered Trademarks. C105N

CANCER CAN BE BEATEN

CANADIAN CANCER SOCIETY

SHOP VALUE YOU'LL SAVE

BOLOGNA, lb. 59c
KLIK LUNCHEON MEAT, Tin 89c
CARNATION MILK, 16 oz. tin, 2 for 75c
HEINZ CATSUP, 11 oz. 45c
KLEENEX TOWELS, pkg. 89c
ESSO GLAD GARBAGE BAGS, pkg. of 20 ..... 99c
PRINGLE CHIPS, Double pkg. $1.29
JAVEX, 1 gal., plus ¼ gal. free $1.17
BURNS WIENERS, 1 lb. and ONE PKG. OF BUNS 99c

STORE CLOSED
SATURDAY, MAY 24
at 3 p.m.

LAFLAMME'S GROCERY
KING STREET
Phone 448-2822



WHITE SWAN, BATHROOM TISSUE 4 roll pkg. 69c
WHITE SWAN 2 PLY, WHITE OR ASSORTED COLOURS, PAPER TOWELS 2 roll pkg. 77c
WHITE SWAN 2 PLY, WHITE OR PINK, FACIAL TISSUE, 2 pkgs of 200 ..... $1.00
GLAD GARBAGE BAGS, pkg. of 20 .... $1.69
GRILL TIME, CHARCOAL BRIQUETS, 10 lb. bag 99c
RISE 'N SHINE, LEMONADE FLAVOUR, CRYSTALS 3 3¼ oz. pkgs. 75c
VIAU OLYMPIC, MIX BISCUITS, 32 oz. pkg. $1.97

KLIK, LUNCHEON MEAT, 12 oz. tin 87c
HUNTS, TOMATO SAUCE, 5 7½ oz. $1.00
CRISCO, VEGETABLE OIL, 128 oz. btl. $5.99
DAVID, MAPLE LEAF BISCUITS, 16 oz. pkg. 89c

DAIRY FEATURES
DONALD DUCK — PURE FLORIDA CHILLED ORANGE OR GRAPEFRUIT JUICE 64 oz. btl. 99c
KRAFT — CANADIAN PROCESSED SINGLE CHEESE SLICES, 2 lb. pkg. $2.37

FROZEN FOOD
HIGHLINER FROZEN, BLUEFISH & CHIPS, 20 oz. pkg. 69c
McCAIN — FROZEN, BEEFEATER FRENCH FRIES, 2 lb. pkg. 65c

EXTRA SAVINGS
McCAIN — FROZEN, CRINKLE CUT, FRENCH FRIES, 2 lb. pkg. 65c

CONFECTIONERY
HUMPTY DUMPTY, REGULAR POTATO CHIPS, 8.8 oz. pkg. 79c
THANK YOU, BOOK MATCHES, pkg. of 50 ..... 27c

HEALTH & BEAUTY
GILLETTE, SUPER STAINLESS BLADES, pkg. of 10 ..... $1.19
LYSOL, DISINFECTANT SPRAY, 7 oz. tin 97c

MEATS

BUDGET BEEF

BEEF BLADE STEAKS, BEEF CHUCK, lb. 79c
SLICED COOKED HAM, MARY MILES, lb. 78c
SLICED BEEF LIVER, lb. 69c
REGULAR GROUND BEEF, lb. 69c
SLICED COOKED MEATS, Bologna, Chicken Loaf or Mac & Cheese 1 lb. pkg. 88c
FRYING CHICKEN, one whole chicken cut-up, 2½-3½ lbs., lb. 68c
CHICKEN BREAST, BACK ATTACHED, lb. 99c
DINNER HAM, MARY MILES, 2 to 3 lbs., lb. $1.79
SKINLESS WIENERS, MARY MILES, 1 lb. pkg. 58c
FRESH PORK RIBLET, CUT FROM THE SHOULDER, lb. 59c
SLICED SIDE BACON, DAVEN, 1 lb. $1.29

PRODUCE
FROM SOUTH AFRICA CANADA FANCY GRADE GRANNY SMITH APPLES, lb 48c
NEW JERSEY, CANADA NO. 1 GRADE, FRESH ASPARAGUS, lb. 48c
CANADA NO. 1 NEW BRUNSWICK, TABLE POTATOES, 10 lb. bag 31c
CALIFORNIA SUNKIST, VALENCIA ORANGES, size 113's 88c
CANADA NO. 1 ENGLISH, SEEDLESS CUCUMBERS, ea. 49c
MILD AND NIPPY, GREEN ONIONS, bunch 18c

FULTON BROS.
LIMITED
HOME HARDWARE, ELECTRICAL APPLIANCES
Grocery & Home Hardware 448-2345
Electrical Department 448-2195

CROWDER
MONUMENTS
WILLIAMSBURG
CEMETERY
(DWIGHT CROWDER, PROP.)
LETTERING
... where one of the best can be bought for less!
535-2683
March, 1975

ESTD B 1905
BROWNLEE
Funeral Home
Finch, Ontario
AMBULANCE
SERVICE
984-2234
46tf

Vice & Craig Ltd.
FUNERAL HOMES
METCALFE, WINCHESTER AND CHESTERVILLE
774-2120
one convenient phone number serves all three locations

$ UNLIMITED $
FUNDS
FOR
RURAL
MORTGAGES
HOUSES - FARMS - PROPERTY
IMMEDIATE SERVICE
443-3200
BRYCE
LATOUR
Broker

CALL AN
EXPERT!
When
PLANNING
A SALE
NEEDING
AN APPRAISAL
GORDON
ROSS
Auctioneer
537-2289
Ingleside, Ont. 38-8

BACKHOE
SERVICE
and
TRUCKING
R. Van Gilst
774-3311

PAINTING
HOUSES — BARNS
STABLES — ROOFS
ALL
COLOURS
MINOR REPAIRS TO CHIMNEYS, ROOFS AND WOODWORK
TOM DUCOLON
346-2026
NEWINGTON, ONT.

Classified advertising

Dial — 448-2144 or 448-2137 for Want Ad Service

FOR SALE

SALE — All Bouquet and Beehive Sayelle have been reduced in price. — D. & K. Fabrics, Morrisburg Mall. 40-6

FOR SALE — Baled Hay and Straw delivered — Jean-Paul Larocque, Alfred, Ont., 613-679-2734. 15tf

FOR SALE — New 1974 Yamaha TX650 Motorcycle. — Don Weegar Sales, 448-2644, Morewood, Ontario. 37-4

FOR SALE — Car bed; Aluminum door with decorative design and two very sturdy work tables on heavy castors, for the carpenter. — 987-2015. 31tf

FOR SALE — 8 h.p. garden tractor mower, with snow blower — 448-2683, J. Kurvink, Morewood. 36tf

SPECIAL: — 40 percent off all Needlepoint Tapestries. — D. & K. Fabrics, Morrisburg Mall. 40-6

FOR SALE OR RENT — Hereford bulls. — 448-2332. 26tf

SALE — Boys T-shirts and underwear shorts. 3 for $1.79. — D. & K. Fabrics, Morrisburg Mall. 37-3

TRAILERS FOR SALE — Visit us and receive your free flower seeds, courtesy of Jayco Can. Ltd., Brunner, Ontario. COMPARE BONAIR TRAILERS, made in Cookshire, Quebec, with similar models. They have self storing door, folding bed suports and an outside baggage compartment. Also Truck Caps made of heavy .050 guage aluminum. A few Used Trailers. Licensed to install propane equipment and filling station. Financing available. — Ingleside Trailer Sales, Ingleside, Ontario. 613-537-2102. 37

FOR SALE — Government inspected sides of beef, and sides of pork available. Cut and wrapped for freezer. — Earl's Meats, 448-2324, Chesterville. 46tf

FOR SALE — Modern one-bedroom home, 24' x 32', wall-to-wall carpeting. On a lot with 90' frontage by 175' deep. In the Glendale Subdivision. $20,000. — If interested call 931-1312 after 6 p.m. 27tf

FOR SALE — De Laval Pipeline Milkers: new and used bulk tanks, vacuum pumps, pail milkers and other dairy equipment. — Murphy Sales and Service, Garry Murphy, Brinston, 652-4713, evenings 535-2192. 25tf

FOR SALE — Fresh shop hogs, by the side, 60-75 lbs. ave., 79c lb. cut and wrapped for freezer. — Country Meat Market, Dunbar, 448-2123. 19tf

FOR SALE — 3¼ oz. Phentex, 57c ball; 6 oz. phentex, 99c ball. — D. and K. Fabrics, Morrisburg Mall. 40-4

FOR SALE — Assorted Children's T-Shirts, Shorts and Slacks, sizes 6 months to 14 years, 30 percent off. — D. K. Fabrics, Morrisburg Mall. 40-4

TREES FOR SALE — Dig your own and take your choice, $3.00 and up, depending on size. Mostly white spruce, some pines, a few cedar. — Phone first Duart A. MacLean, Finch, 984-2680. 37-1

FOR SALE — 100 Leghorn Hens. — 535-2155. 37-1

FOR SALE — Square End Table with drawer; matching Round End Table. — 448-2393. 37

FOR SALE — Hoover Spin Washer, good condition, reasonably priced. — 984-2209, after 7 p.m. 984-2776. 37-2

FOR SALE — Timothy Seed, cleaned from Climax stock, 35c lb.; Polled Charolais Bull, ready for service. — John A. MacLeod, 534-2154, Lot 8, Con. 2, Osnabruck Township, Ingleside, Ontario. 37-1

FOR SALE — Woods Freezers in stock, now ready for delivery. In two popular sizes, 16 and 22 cu. ft. — Fulton's T.V. and Appliances, 448-2195, Chesterville. 37-1

FOR SALE — G. E. 13 cu. ft. Refrigerator in Harvest Gold only, one door, dial defrost, for only $288.88. Also G.E. 19" color T.V. on sale now for only $378.88. — Fultons T.V. and Appliance Sales and Service, 448-2195, Chesterville. 37-1

FOR SALE — Vegetable and Flower Plants have arrived, even Celery and Brocolli. We will be open until 9 p.m., Monday to Saturday, while the plants are on sale. Special — T-shirts, 2 for 99c, while they last. Dutch sets still available. — Ormond General Store, R. R. 1, Winchester, 774-2730. 38-3

BOATS — Aluminum, fibre glass, sportspal canoes, motors, truck caps — Whitteker Trailer Sales, R. R. 1, Iroquois — 652-4656. 32tf

FOR SALE

FOR SALE — Baled Hay and Straw, delivered. — Andre Pare, Plantagenet, Ont. 673-8824 or 673-4879. 42

FOR SALE — Int. No. 7 Flail Harvester, excellent condition. — 346-2047. 37

FOR SALE — Back-hoe, International, Diesel, with cab, less than 900 hrs. Good Condition. — 613-257-2116. 37-2

FOR SALE — 7-yr. old American Paint Mare also a 5-yr. old Pinto Stallion. Both well behaved and fully trained (western). — 448-3149. 38-3

FOR SALE — Homelite Chain Saws, new and used; good stock of parts; chain on hand. Mechanic on duty. — R. H. Beckstead, I.H. Parts, Sales and Service, Williamsburg, 535-2103. 26tf

SPECIAL: — All Anchor or D.M.C. Brand Tapestry Wool, 20c Skein. — D. & K. Fabrics, Morrisburg Mall. 40-6

FOR SALE — Honda Mini-trail, A-1 condition. — 448-2162 before 8 a.m. or after 1-p.m. 35tf

FOR SALE — 1968 Vauxhall Viva. — 984-2923. 37-2

FOR SALE — Mobile home 12 x 60, two-bedroom, partly furnished. For further information, call 984-2816 (after 6 p.m.). 37-3

FOR SALE — Bride's Dress, size 7 - 9, with detachable train, headpiece and veil; Turquoise Bridesmaid dress, size 5 - 7. — 987-2015. 35tf

FOR SALE — Farm Produce, 50 ton dry shelled Corn, $6.50 per cwt.; also ground corn and barley, $7.00 cwt. — Call George Crites, 527-5393. 36tf

FOR SALE — Cedar posts — 543-2666. 31tf

SALES & SERVICE — Water Pumps; Water Conditioners; Chlorinators and Filters for sediment, odour and taste. Plumbing Supplies. — R. Keith MacMillan, Finch 984-2844. 27tf

FOR SALE — 1972 Dodge Colt, 4 speed standard, 2-door coupe. Reason for selling — (2nd car which is no longer required). Priced to sell. — Ken Armstrong, 987-2176. 36tf

FOR SALE — McCormick Double disc, 8-ft; Surge SP-11 milker pump; Universal double piston milker pump; milk transfer. — 774-6531. 37-2

FOR SALE — Cedar Hedging — 3 ft. $1.00; 4 ft. $1.25; 5 ft. $1.50; over 5 ft. $2.00, also planted at 50c foot, Free delivery 658-5213. 33tf

EDSEL BYERS FARM EQUIPMENT — Hwy. 43 corner of Rae Road, Winchester — Molehill underground manure system; complete Jutras farm equipment line; complete Jamesway Farm Equipment line; slab and poured concrete silos; fly control. Call 774-3917. 36tf

FOR SALE — Hydro Plane boat, 3-pt.; 10 h.p. Johnson Motor, Also wanted to buy, good 15-18 h.p. outboard motor — 984-2340. 37

USED CAR
SALE

1973 Datsun 610 Wagon Std. Trans. only 17,000 Miles.
1973 Datsun 610 Wagon Aut. Turquoise.
1973 Datsun 610 Wagon, Aut. Red.
1973 Datsun 610 2 Dr. Ht. like new.
1973 Toyato Corona, 4 Dr. Sedan.
1973 Datsun 510 Wagon, 4 Dr. Blue Aut.
1972 Datsun 510 Wagon, Std. Trans. Green.
1972 Datsun 510, 4 Dr. Sedan.
1971 Datsun 510 Wagon, Low Milage.
1970 Datsun 510, 4 Dr. Sedan.
1972 Chev. Impala, 2 Dr. Ht. One owner. Like new.
1972 Chev. ¾ Ton Truck.
1971 Ford, ½ Ton Truck V-8 Aut.

BOGART
MOTOR SALES
CHESTERVILLE
448-2488

FOR SALE

FOR SALE — Seed Oats, $6.00 per cwt.; also Dry Shelled Corn. — 987-5404. 37-1

FOR SALE — 1967 Ford Custom, 6 cylinder, automatic; will sell or trade for small tractor. — Phone 346-5411 after 5 p.m. 37-1

FOR SALE — New Love Seat, green and beige, priced reasonable. — 448-3129. 38-2

FOR SALE — In Crysler two storey stucco house with three bedrooms, living room, T.V. room, kitchen and bathroom. Carport attached, large lot and well situated. — 987-2054, between 7 - 8 p.m. 37-1

FOR SALE — Quantity of treated Stormont Oats. — Phone 774-6604. 37-1

FOR SALE — New Holland Bale Thrower, used one year. — 537-2029. 37-1

FOR SALE — 90 tons of first-class Ear Corn. — 448-2463. 40-4

FOR SALE — Service age Purebred Holstein bulls — by E.B.I. sires — out of good producing dams with B.F. up to $4.25 percent — Keyes Smith 448-2550. 37-2

FOR SALE — Ten-can Star Cooler, good condition — 448-2617. 37-2

FOR SALE — Sow, due soon; Holstein Bull. — Bill Sanderson, Newington, Ontario. 37-1

FOR SALE — Sheep with lamb; Standard Game Roosters; one Viszla Dog, good with children and for hunting. — 774-2549. 37-1

FOR SALE — Timothy Seed, 35c lb. — Call 933-4637. 37tf

FOR SALE — Straw; Hereford and Charolais Bulls, ready for service. — 933-4637. 37tf

FOR SALE — Used above-ground Swimming Pool, 12' x 3' deep. New liner and filter in 1974. — 448-2644. 38-2

FOR SALE — Quality steer beef — Fronts 65c lb. Hinds 90c lb. — Sides 75c lb. These prices include cut, wrapped and ready for freezer. Iroquois, 652-4104. 38

FOR SALE — One Peterborough Cedar Strip boat 14' with fibre glass bottom, complete with wired trailer, in good shape. — Iroquois 652-4104. 38

FOR SALE — 44-Can Zero Bulk Tank; 44-Can DeLaval bulk tank; 33-can DeLaval bulk tank; Small Choreboy Vacuum Pump; Choreboy milkers; Surge buckets — Surge Dairy Farm Equipment, Peter Babcock, 448-2909. 37tf

FOR SALE — Purebred Charolais, percentage, 4 Half Charolais with calves at side all bred by unit. — Contact Elburn Crites or David Canough, Ingleside, 537-2316 or 537-2416. 40

NOTICES

LOST — White Samoyed Dog near Chesterville. — If found phone 448-3332 or 448-2353. 38-2

WANTED

BABYSITTING — Will babysit in my home. — 448-3192. 39-3

WANTED — Man to work with tile ditching crew, for season. — J. Vanden Bosch and Son Ltd., Chesterville. 37-2

HELP WANTED — Male or female, with driver's licence. — Country Meat Market, 448-2123. 36tf

WORK WANTED — We will gladly cut your grass, any day of the week, your mower or ours. — Gary and Glen MacDonald, 448-2261, Chesterville. 37-2

WANTED TO BUY — Antique books, dolls, tools, oil lamps, cupboards, dishes, corner cupboards, brass beds, etc. — Cecil MacNabb, Morewood, 448-2047. 31tf

ARTICLES WANTED — Top prices paid for scrap metal, brass, copper, lead, batteries, radiators, paper. — L. R. Bell and Son, 840 Amelia St. Cornwall, 933-1119. 43tf

WANTED TO BUY — Used Furniture, pocket book novels. — Martelle Used Furniture, 25 Pitt St., Cornwall, 932-3151. 24tf

WANTED — Complete herd of Dairy Cattle and Machinery — Phone Embrun 443-5372. 31tf

WANTED — Open or just bred Holstein heifers weighing from 750-950 lbs. — Edwin Montgomery — 984-2237. 29tf

NOTICES

NOTICE — For all your travel needs, call with confidence World Wide Travel Bureau, 132 Pitt St., Cornwall, Ontario, Tel. 933-8720. Collect calls accepted for new reservations. 41-8

RUG CLEANING — Special Deep Steam Extraction. — James A. Beattie, P.O. Box 621, Winchester, Ontario, 774-3135. 32tf

CAMPING TRAILERS — Lionel and Bellevue campers now on display rentals by week or weekend, Book early, travel trailers and truck campers available. Try Whitteker Trailer Sales for your best deal. R.R. 1, Iroquois ¼ mile north of 401 — 652-4656. 32tf

BULK MILK TANKS — Sales and Service. — R. Keith MacMillan, Finch, 984-2844. 27tf

SALES AND SERVICE — Vacuum Cleaners, Polishers and Shampooers. Will demonstrate in your home. — Ralph Coulthart, Morrisburg, Ontario, 543-3156. 30tf

NOTICE — Edsel Byers Farm Equipment, Hwy. 43 — Corner of Rae Road, Winchester. We distribute new Rid-O-Ray Electric Fly Killers and Electric Bug Killers, solve your indoor and outdoor problems, fully guaranteed. Eliminate all flying insects in barns, milkhouses, homes, stores, etc. We have many very satisfied customers — just call 774-3917 for further information or demonstration. 36tf

NOTICE
EDSEL BYERS FARM EQUIP.
Hwy. 43 — Corner of Rae Road,
Winchester

We distribute new Rid-O-Ray electric fly killers and electric bug killers and also Air Guard; battery operated, portable 100 per cent fly control units, solve your indoor and outdoor problems, fully guaranteed, eliminate all flying insects in barns, milk houses, homes, stores, etc. We have many very satisfied customers — just call 774-3917, for further information, demonstrations. 37tf

STORMONT, DUNDAS AND GLENGARRY COUNTY ROMAN CATHOLIC SEPARATE SCHOOL BOARD
TENDER
FUEL OIL

Sealed tenders on the above will be received by the Business Administrator no later than 16:00 hours Thursday, June 5th, 1975. Persons interested in bidding on this tender are requested to obtain the necessary forms from the Purchasing and Stores Department, 1104 First Street East, Cornwall, Ontario, referring to Tender No. 7, 1975.

Maurice G. Varin,
Manager
Purchasing & Stores Dept. 37-1

STORMONT, DUNDAS AND GLENGARRY COUNTY ROMAN CATHOLIC SEPARATE SCHOOL BOARD
TENDER
AUDIO VISUAL EQUIPMENT

Sealed tenders on the above will be received by the Business Administrator no later than 16:00 hours Wednesday, June 11th, 1975. Persons, interested in bidding on this tender are requested to obtain the necessary forms from the Purchasing and Stores Department, 1104 First Street East, Cornwall, Ontario, referring to Tender No. 8, 1975.

Maurice G. Varin,
Manager
Purchasing & Stores Dept. 37-1

STORMONT, DUNDAS AND GLENGARRY COUNTY ROMAN CATHOLIC SEPARATE SCHOOL BOARD
TENDER
SPORT SUPPLIES

Sealed tenders on the above will be received by the Business Administrator no later than 16:00 hours Thursday, June 5th, 1975. Persons interested in bidding on this tender are requested to obtain the necessary forms from the Purchasing and Stores Department, 1104 First Street East, Cornwall, Ontario, referring to Tender No. 9, 1975.

Maurice G. Varin,
Manager
Purchasing & Stores Dept. 37-1

FREE ESTIMATE — I install fences, references. — 448-2242. 37-1

GENERAL WELDING AND IRON WORK — Contact Casey Tym, 2½ miles North of Chesterville on paved Road, — 448-3188. 7tf

CUSTOM HATCHING — Also Ducklings and Goslings for sale. — 989-2166. 39-4

NOTICE — The Begg Home Centre catalogues, that were recently distributed, listed the wrong phone number. The correct number is, as always, 987-2802. 37-1

FOR RENT

FOR RENT — Apartment in Newington, 2-bedrooms, all facilities supplied. Available June 1. — 346-2026. 37tf

NOTICES

CUSTOM SLAUGHTERING — Cut, wrapped and frozen. Phone for appointment. — Earls Meats, Chesterville, 448-2324. 8tf

NOTICE — Electric and Gas welding — Contact Harvey Locke, R. R. 2, Ingleside, Lot 33, 5th Conc. Osnabruck, Twp. — Gas tanks, Cast Iron, Ornamental Iron works, Cattle equipment, etc. 35tf

AUCTION SALE

ANTIQUES, FURNITURE, ETC.
The undersigned will offer for sale by Public Auction the following at:
BALTIC CORNERS
3 Miles South of Dunvegan,
3 Miles North of Greenfield
SATURDAY, MAY 24
Starting at 12:30 p.m.
ANTIQUES

High Wooden-wheeled Wagon, complete with grain box and seats; Dump Cart; Sulky Plow (All in perfect condition); Buggy Wheels; Wagon Wheels; French Provincial Chair; 2 Pine Wash Stands; Numerous Wash Stands; Kitchen Cupboards; Small Tables; Wash Tub Stand; Bottles; Sealers; School Bell; Horse Bell; Odd Dishes; Trunks; Tobacco Cutters; Crocks; Jugs; Butter Churn; Wicker Chairs; Walking Plow; Coal Oil Lamp; Single and Double Harness; Whiffletrees; Neck Yokes.

FURNITURE, ETC.

Vanity; Dressers; Wardrobe; Single and Double Beds, complete; Electric Stove, 220; Oil Cook Stove; Stereo; Electric Cabinet Radio; Lamps; Mixmaster; Chesterfield; Desk; Ironing Board; Children's Skis; Ski Boots; Bicycles; Toys and Games; 2 Furnecettes; Washing Machine; Typewriter; Imitation Brass Fireplace Basket; Lawn Chairs; Pidgeon House; 2 Dog Houses; Gas Engines; Farm Tools; Bobb Sleighs; Electric Cream Seperator; Cockshutt 2-furrow Hyd. Plow; Hay Elevator; Chain Saw; 2 Car Trailers; Circular Saw; Swimming Pool, 15', complete with filter, one year old; 22 H.P. Ski Doo Motor, new; 100 rods 8-strand Page Wire, new; Door and Window Frames, new; Pile of 2 x 4's, 8'; Large Quantity of Lumber; Quantity of Used Tin; Quantity of new ¾" Galvanized Pipe; China-bred Chow Dog, must be seen to be appreciated.

Many other articles too numerous to mention.

TERMS — CASH
PROP: HARRY SHOTT
GREENFIELD — 527-5776
Auctioneer:
John A. MacLennan
Maxville, 527-5496 37-1

AUCTION SALE

HOUSEHOLD EFFECTS, ANTIQUES & GARAGE EQUIPMENT
The undersigned items by public auction the following at
Morewood, Ontario
SATURDAY, MAY 31
Starting at 11 a.m.
HOUSEHOLD EFFECTS

Chrome Kitchen Set, 5 pc.; Westinghouse Heavy Duty Dryer, never used; G. E. Wringer Washer; Frigidaire Freezer; 2 Antique Stoves; Bookcase Bed, mahogany finish; Antique Oak Rocker, padded seat and back; 3 Dressers; Number of Small Tables, antiques, various shapes; Cedar Chest; 2 Antique floor-model Radios; Marconi Table Radio; Marconi B. and W. TV, on legs; Day Beds; Wooden Chairs; 2 Electric Heaters; Space heater; Antique Phonograph; Lantern; Trunk; Guitar; Coal Oil Lamp; Various Dishes, pots, pans, etc.; 2 Basket-weave Chairs with padded covers; Lawn Chairs; Picnic Table with benches; Barbecue; 2 Fishing Rods; Croquet Set; Misc. Articles.

BOATS, MOTORS, CHAIN SAWS, LAWN MOWERS, GARAGE EQUIPMENT

16' Air Boat with Champ Trailer; 18' Plaza Cedar-rib Boat; 18' Munro Cedar-rib Boat; Johnson Seahorse Outboard Motor, 18 h.p., new; Johnson Seahorse Outboard Motor, 25 h.p.; Evinrude Outboard Motor, 3 h.p.; Lawson Outboard Motor; 4 Homelite Chair Saws, XL-1, new; Homelite Chain Saw, C-51, new; Homelite Chain Saw, C-51, new; Lombard Chain Saw, L-50; 2 Lawnboy Lawn Mowers; Electric Lawn Mower; Lawnboy Snowblower; B. and D. Hedge Clippers, new; Metal-turning Lathe, 5' bed, with accessories; Portable Welder, 180 amp.; Bench Grinder; Upright Grinder; Power Hacksaw; 2 Vices; ¼" heavy Duty B. and D. Drill; 3 Air Compressors; Indian Motorcycle Engine; Wisconsin Engine, 15 h.p.; Acetylene Torch; Electric Motor, 3 h.p.; Line Shafts; Skill Saw; Chain Saw; Chain Oil; Quantity of Pipe; Set of Taps and Dyes; Set of Reamers; Large quantity of Welding Supplies and Fluxes; Hand Grinder; Assorted Hand Tools; Burner Unit; nails; 1863 Enfield Rifle; Antique Drill for barn timber; Antique Cabbage Plane; 2-Wheel Utility Trailer; Antique Crock; 1950 Chevrolet Car, 2 door; Misc. Articles.

TERMS — CASH
PROPRIETOR:
MRS. CHARLES MUNRO
Auctioneer: H. D. Tupper
Chesterville, Ont. 38-2

COMING EVENTS

CASH BINGO — Sponsored by Williamsburg Legion will be held at the Legion Hall, Boucks Hill, every Wednesday at 8 p.m. 5tf

HORSE SHOW — Ottawa Valley Light Horse Association, Saturday May 31, 1975, 8 a.m. to 6:30 p.m., at Metcalfe Fair Grounds. Three Show Rings. A Complete Show. Barbecued Chicken at 12 noon. Admission $1.00 each. 37-2

SHOWER — Miscellaneous Double Shower for Rosann and Lorraine Sayers on Friday evening, May 23 at 8 p.m. in Avonmore Community Centre. Everyone welcome. 37-2

FOR A NIGHT OF FUN — The Carlton Showband will be in Chesterville Arena on Friday, June 27th. Tickets available from Byers Store. The Chesterville Record, Mac's Barber Shop, Al Kilby's Restaurant, Labre's Grocery, Morrison's Garage, all members of the Chamber of Commerce or Phone 448-2014 or 448-2834 for tickets. 38-2

SLIDES BY C.P.A.C. — We Chesterville Women's Institute will meet in the Institute room on Monday, May 26 at 8 p.m. Slides will be shown of Chesterville and the surrounding district which were taken by the Ottawa Branch of the Colour Photographic Assoc. of Canada. (C.P.A.C.) at their Spring outing. Miss Isabel Forward is convener. Everyone welcome including gentlemen. 37-1

HOCKEY DANCE — Dance on Saturday evening, May 24 in the Finch Community Centre, sponsored by the North Stormont Hockey League. Orchestra "Family Four". Everyone welcome. Admission $1.50 per person. 37

BANQUET — Finch and District Lions Club Annual Sportsmen's Banquet, Finch Community Centre, Thursday, June 12, 1975, 7:45 p.m. Guest Speaker: Ernie Calcutt, CFRA. Children, $2.00; Adults, $4.00. Tickets available from all Lions Club members. 38-2

ORGANIZATIONAL MEETING CONVENTION — Stormont, Dundas & Glengarry, Progressive Conservative association to (1) Elect Executive; (2) Adopt Constitution; Finch Arena, Monday, June 2, 1975, 8:00 p.m. Guest Speaker. All are cordially invited to attend. 38-2

MISCELLANEOUS SHOWER — In honour of Louise Longtin, Saturday, May 24, at 7:30 p.m., Morewood United Church Hall. Everyone welcome. 37-1

AT HOME — A Fiftieth Anniversary 'At Home', to honour Mr. and Mrs. Arthur Shay, Finch, will be held in the Newington United Church Hall on Saturday, May 31. From 3 to 5 in the afternoon and 7 to 9 in the evening. Everyone welcome. 38

RUMMAGE SALE — The Evening Unit of the U.C.W. will sponsor a Rummage Sale on Friday, May 30 from 1:30 - 3:30 p.m. in the United Church Dining Hall, Chesterville. Many useful articles and good used clothing will be offered. 38-2

MIXED STAG — In honour of Gail Vedder and Ype Vanderveen, Saturday May 31, 1975, Finch Community Centre, Music Kenny Wise. 38-2

MISCELLANEOUS SHOWER — In honour of Karen Craik will be held on Friday, May 23, 8:00 p.m., in Morewood United Church Hall. Ladies please bring lunch. Everybody welcome. 37-1

DANCE — A bowling Dance will be held on Saturday, May 31 at the Chesterville Legion Hall. Glen Cochrane's Orchestra, buffet lunch, $2.50 per person. Tickets available at Monast Bowling lanes. 38-2

30-MILE BIKE-A-THON — Williamsburg, Saturday, June 7, 10 a.m. 1st prize, Two Free trips to C.N.E. in Toronto; 2nd prize, One Free Trip to Wheeling or Nashville, whichever preferred. Special prize for the oldest person to finish the course; other prizes. Maps, sponsor sheets, and rule sheets may be picked up at Frank Mullin's, Williamsburg. All proceeds to W.T.M.S.A. 38-2

Professional Directory

MEALS-ON-WHEELS
For information on the Meals-on-wheels Service, Phone:
Mrs Murray Duncan, 448-3314
Mrs F. M. Cass, 448-2674
Oct. 75

FRED S. COONS
Fire, Auto, Casualty and Life Insurance
Chesterville 448-2398
Nov. 1975

JAMES R. MORAN
Life Assurance, Disability Income
Registered Retirement Plans
Family Plans
GREAT WEST LIFE CO.
College St. Chesterville, Ont.
PHONE: 448-2834
Sept. '75

CLEMENT INSURANCE AGENCY
Since 1893
GENERAL INSURANCE
Our knowledge and experience in Insurance enables us to give you first class, prompt, efficient service.
JOHN CLEMENT
Chesterville Ph: 448-2598
December, 1975

LICENSED AUCTIONER
I solicit your attention:
I can give you a Complete Business-Like Sale Management Service. Costs no more.
R. HAROLD BROWN
Cornwall, R.R.2
Phone 932-7925 Area Code 613
March 1976

JACK H. BUSH
GENERAL INSURANCE AGENT
Automobile
Fire — Casualty
Farm Mutuals
Avonmore and Finch, Ont.
June 1975

HAROLD D. POAPST
Insurance and Real Estate Broker
Representative
Grenville Insurance Co.
Automobile, Fire, Casualty, etc.
Phone Us Collect
PH. 774-2602 WINCHESTER
Aug. 1975

BICCUM AND McINTOSH LTD.
FOR COMPLETE INSURANCE SERVICE
Fire — Casualty — Life
Phone Collect
Chesterville
Phone 448-2854
Oct. 1975

BROCKVILLE MEMORIALS
MONUMENTS
Cemetery Lettering
Representative: Ross McConnell
342-4505 or 774-3349
Phone collect or write
March 1975

FOR
FOR YOUR
LIFE INSURANCE NEEDS
including
MORTGAGE AND FAMILY PLANS
ALSO:
REGISTERED RETIREMENT SAVING PLANS
Call: Richard W. McDermid
346-2212 932-7495
Representing
Industrial Life Insurance Co.

CORRECTION

In a news article last week reporting that eleven children were baptized at Sunday services in Trinity United we listed the name of Sherri-Lynne Droppo. Sherri-Lynne's mother was a Droppo, but dad goes by the name of Blaine. Rightfully it should have read as Sherri-Lynne Blaine, daughter of Mr. and Mrs. Keith Blaine, R. R. 1 Finch, Ontario.

CORRECTION

In the account of the death on April 22, 1975 of William M. Kennedy, of Massena, the name of a cousin Mrs. John (Ethel) McMillan was omitted.

Mainly About People

Alex Gordon, Toronto, spent the holiday week-end with his mother in Chesterville and other friends in Morrisburg and Winchester.

Harold and Rona Steinburg and family, Scarborough, Ont., were week-end guests of Mr. and Mrs. Bert McMahon, Finch, Ont.

CLASSIFIED ADVERTISING RATES

FOR SALE, FOR RENT, HELP WANTED, ETC.; MARRIAGE, ENGAGEMENTS and COMING EVENTS - 18c a line counting five words to the line, minimum $1.25 first insertion. Subsequent insertions at 16c a line, with a $1.10 minimum. CARDS OF THANKS, 18c per 5-word line, minimum $1.25. IN MEMORIAMS, $1.25 plus 60c for each 4-line verse.

The Advertiser agrees that the publisher shall not be liable for damages arising out of errors in advertisements beyond the amount paid for the space actually occupied by the portion of the advertisement in which the error occurred whether such error is due to the negligence of the publisher's servants or otherwise, and there shall be no liability for non-insertion of any advertisement beyond the amount paid for such advertisement.

Nation Valley

Mr. and Mrs. Jack Bush and family, Avonmore, were Sunday tea guest with Mr. and Mrs. Ewart Stoddart and Basil.

Miss Sharon Servage, Elma, spent the week-end with her grandparents, Mr. and Mrs. Kenneth Merkley.

Recent visitors with Mr. and Mrs. Lloyd Merkley were Mr. and Mrs. William Coulthart and family, Douglas Merkley and Miss Eleanor Hay, Ottawa, Mr. and Mrs. Jack Brown and Valerie of Bramalea, Mr. and Mrs. Morris Dewe and family of Cornwall, Mr. and Mrs. Floyd Whitteker of Williamsburg and Joanna Kerr of Winchester.

Mr. and Mrs. Sherwood Stoddard, Riverside Heights, and Mrs. Ben Bowman of Williamsburg, visited Mr. and Mrs. Ewart Stoddart on Friday evening.

Mr. and Mrs. Garnet Marshall and family of Ottawa, visited recently with Mr. and Mrs. Gerrit Oosterbaan.

Miss Carol Brunet is spending a few days with friends in Osgoode.

Mrs. Eileen Shoults of Calgary, is visiting her brother Harold Nottel. Miss Patsy Nottel, Ottawa, visited them over the week-end.

Mr. and Mrs. Larry O'Reilly and Miss Lois Munro of Ottawa, Mr. and Mrs. Albert Munro and Mr. and Mrs. Al Herrington of Milton, visited Mr. and Mrs. Edwin Munro over the week-end.

ENGAGEMENT — Mr. and Mrs. Clinton R. MacDonald, Finch, announce with pleasure the engagement of their daughter, Bonnie Catherine, to Vaughn Alexander Maher, Toronto, son of the late Mr. and Mrs. Melville Maher. The marriage will take place in Woodgreen United Church, Toronto, at 7 p.m. on June 27th, 1975. 37-1

RAYMOND PROVOST CARTAGE CO. LTD.

Sand and Gravel
Top Soil and Fill

Crysler, Ont.

Phone: 987-2118

32tf

BE SURE TO VISIT

DEE-J RESTAURANT

In Finch



FOR FOOD AT ITS BEST

OPEN
7 DAYS A WEEK
SUNDAY — 12 Noon-11 p.m.
MON. — THURS.
8 a.m. - 11 p.m.
FRIDAY & SATURDAY
8 a.m. - 2 a.m.

If you're out of shape, you're out of the running.

PARTICIPACTION

Fitness. In your heart you know it's right.

Roll up your sleeve to save a life...

BAR-B-Q TIME



Rib Steaks, lb.	$1.39
Barbecue Steaks, lb.	99c
Barbecue Braising Ribs, lb.	79c
Barbecue Butt Pork Chops lb.	99c
Barbecue Pork Steaks, lb.	89c
Barbecue Pork Ribs, lb.	49c
Barbecue Beef Sausage lb.	95c

Effective to May 24

IN STOCK WELL AGED STEER BEEF

Sides, lb.	89c
Hinds, lb.	$1.21
Fronts, lb.	69c

Cut and Wrapped for Freezer



COUNTRY MEAT MARKET

BILL MARCELLUS
Phone: 448-2123
Dunbar, Ont.

GERALD D. STEWART

448-3142

- Haulage
- Backhoe Service
- Fill
- Topsoil

R. R. No. 3,
Chesterville, Ont.

ATTENTION FARMERS

We pick up your dead, sick and disabled cows and horses 7 days a week. Prompt service.

Call collect to
Herb Loucks
Winchester
774-5256

or Machabee
Animal Foods Ltd.
St. Albert
(613) 987-2818

HAMBURG, Lb.	69c
10 lb.	$5.95
MAPLE LEAF SMOKED COTTAGE ROLLS, lb.	$1.19
ROUND STEAK, lb.	$1.59
LEAN RIB STEW, lb.	69c
YOUNG BEEF LIVER, lb.	69c
HEARTS OR TONGUE, lb.	59c

EARL'S MEATS

Phone 448-2324 Chesterville, Ont.

G N AUTO BODY

SOUTH MOUNTAIN

TELEPHONE 989-2005

Specializing In
Auto Body Work
And Painting

GLEN NELSON,
Prop.



The Chesterville Record

448-2144

STORMONT, DUNDAS & GLENGARRY
PROGRESSIVE CONSERVATIVE ASSOCIATION

ORGANIZATIONAL MEETING CONVENTION

to

(1) Elect Executive
(2) Adopt Constitution

FINCH ARENA

Mon., June 2

8:00 p.m.

Guest Speaker

ALL ARE CORDIALLY INVITED TO ATTEND

THE MILANO RESTAURANT

Daily 6:30 a.m. to 11:00 p.m.
SUNDAY ONLY — 9 a.m. to 10 p.m.



SPECIAL
NO. 5 — UNCLE JOHN'S FRIED CHICKEN
(12 pieces)
2 Chips, 1 Coleslaw & Rolls
$7.75
(FREE With This Order No. 1 Chicken)

SPECIAL
THURS., SUNDAY & MONDAY
New York Sirloin Steak
Fried Mushrooms, Soup & Dessert
Broiled over charcoal — $5.00

Pizza • Lasagna • Spaghetti
Fried Chicken • Canadian Food

TAKE-OUT SERVICE
448-2051

IN MEMORIAM

In fond and loving memory of a dear husband, father and grandfather, Noah Thompson, who passed away May 24, 1972.
Peacefully sleeping, resting at last,
The world's weary troubles and trials are past.
In silence he suffered, in patience he bore,
Till God called him home to suffer no more.
Ever remembered by
Wife Annie Mae and family
37

IN MEMORIAM

DAFOE — In loving memory of a dear Wife, Mother and Grandmother. Nellie Pauline Dafoe who passed away May 24, 1973.
Memories are the lamp that light the darkest road
To the beautiful hope of reunion
When we meet, at the end of the road.
Sadly missed and always remembered by
Frank Dafoe and family
37

IN MEMORIAM

In loving memory of a dear husband, father and grandfather, Blake Nephew who departed this life June 10th 1972.
Sadly missed along lifes way
Quietly remembered every day
No longer here our lives to share
But in our hearts you are always there.
His wife Pansy & family
37

IN MEMORIAM

FOLEY — In loving memory of a dear husband and father, Gerald, who passed away on May 19, 1973; and also our beloved Kathryn, who died accidentally July 2, 1966.
Precious forever are our memories of you,
Today and tomorrow and all our lives through,
Some may think the wound has healed,
But they little know the sorrow,
That lives within our hearts concealed.
So sadly missed by Helen and Marie, Dartmouth, N.S.
37-1

IN MEMORIAM

In fond and loving memory of my dear brother, Noah Thompson, who passed away on May 24, 1972.
His life was earnest, his actions kind,
A generous hand and an active mind;
Anxious to please, loath to offend,
A loving brother and a faithful friends.
sister and brother-in-law
Mr. and Mrs. Norman McEwan.
37

CARD OF THANKS

I wish to thank everyone for their cards, visits, flowers and gifts while I was a patient at the Winchester District Memorial Hospital. Special thanks to Dr. Howard Justus, Jean Erwin and to the kind nurses on the First Floor for their excellent care.
Evelyn Craig
37-1

CARD OF THANKS

Sincere thanks to all those who came to our aid last week when our house caught on fire. Special thanks to the Newington Fire Department and to the ladies who helped to clean up.
Bill and Martha Sanderson
37-1

PLANNING A SPRING SALE?

Qualified to handle all Types of Sales
Auction school graduate

CONTACT
WALLY McEWEN
AUCTIONEER
R. R. 1, FINCH, ONT.
984-2629 32tf

REAL ESTATE FOR SALE

NEW 3-BEDROOM HOME — in Chesterville, electric heat, quality rugs, fireplace, carport. Asking $34,000.

IN CHESTERVILLE — 2-bedroom home in excellent condition. May be purchased with extra lot if desired. Reasonably priced.

NICE 3-BEDROOM HOME — recently renovated, extra large lot in small village near Chesterville. With $10,000 down, vendor will hold mortgage on balance.

2-BEDROOM

2-BEDROOM FRAME HOUSE — in Chesterville, all conveniences. Priced at $10,000. Possession arranged.

SEVERAL NEW HOMES IN CHESTERVILLE
PRICED FROM $33,000. UP
GOOD FINANCING

For Full Information on These And Other Properties Contact:

BICCUM McINTOSH
Real Estate Limited
Broker

WINCHESTER, ONTARIO

Phone: 774-2832 Evenings: 774-3233

Gerry's Construction

General Contractor
Specializing In . . .
Homes, Milk Houses, Garages, Siding
Also Renovations
Agent For Berg Barn Equipment

Free Estimate South Mountain
Gerald St. Pierre 989-5647

IT'S FUN TO GARDEN

Full Line of Vegetable Plants & Flower Plants



BRIQUETS, 20 lb. bag	$2.49
WESTON'S SANDWICH BREAD, reg. 50c	46c
KAMBLY COOKIES, reg. 65c	59c

Open Daily 9 a.m. — 9 p.m.
7 DAYS PER WEEK

CY'S PRODUCE MARKET

COMPLETE LINE DAIRY PRODUCTS
FROM SMITH DAIRY

Chesterville • Queen Street • 448-3212

CARDS OF THANKS

CARD OF THANKS

We would like to sincerely say 'Thank You' to our friends and relatives for the many useful gifts and good wishes on the long awaited birth of our son Steven. Your generosity and thoughtfulness was greatly appreciated and will be long remembered.
Karl and Lisette Sloan
37-1

CARD OF THANKS

We wish to express our sincere thanks for the expressions of sympathy and cards we received during our loss of a dear son Doug. Special thanks to Rev. Ferguson, members of both Lodges and the Legion; also to Keith and Shirley Beckstead for their kindness.
Mr. and Mrs. Harry Smith
37

CARD OF THANKS

We wish to thank our relatives, neighbours and friends for the surprise party held at our home on May 6th. We sincerely appreciated the gifts, cards, flowers and phone calls. Your thoughtfulness made our 25th Wedding Anniversary a happy and memorable occasion.
Garnet and Janet Rutley
37-1

CARD OF THANKS

We wish to express thanks to our many friends and neighbours in Avonmore, for the many acts of kindness and messages of sympathy received during the recent bereavement of Michael Lapensee.
Daughter Lilly and son-in-law John Worrall.
37-1

MOVIES

Thurs. — Wed.
May 22 — 28

"MURDER ON THE ORIENT EXPRESS"

An Agatha Christie story starring Albert Finney and Lauren Bacall.

PLEASE NOTE NO SHOW SATURDAY, MAY 31

The Winchester

CHURCHES

THE NEWINGTON WESLEYAN CHURCH
Rev. R. T. Benson

SUNDAY, MAY 25, 1975

10:00 a.m. — Sunday School
11:00 a.m. — Morning Worship
7:30 p.m. — Evening Service
WEDNESDAY
8:00 p.m. — Prayer Meeting

Everyone Welcome
Dec. 74

PRESBYTERIAN CHURCH DUNBAR

SUNDAY, MAY 25, 1975

9:30 a.m. — Service

The Rev. W. Lloyd MacLellan, D.A.B.D.D.D. Minister
April 75

Chesterville — Morewood UNITED CHURCHES
Rev. L. MacD. Ferguson

SUNDAY, MAY 25, 1975

MOREWOOD
9:30 a.m. — Morning Worship
Sunday School
10:30 a.m. — Anniversary event, The Adams Family, Historical Sketch
12:15 a.m. — Pot Luck Dinner Programme

CHESTERVILLE
11:a.m. — Morning Worship
Sunday School
Youth Groups will Worship in Groups

EVERYONE WELCOME
Dec. 75

PRESBYTERIAN CHURCH
Chesterville — Morewood
Rev. George Tattrie
Minister

SUNDAY, MAY 25, 1975

Chesterville — 9:45 a.m.
Morewood — 11:15 a.m.

ALL ARE WELCOME
Dec. 74

CHRISTIAN REFORMED CHURCH WILLIAMSBURG

SUNDAY, MAY 25, 1975

9:00 a.m. — Text Ephs. 1, Verses 13B and 14; Theme 'The Seal of the Holy Spirit'.
2:30 p.m. — Lord's Day 5; Theme 'Justice Must Be Done'.
Note — This is the last Sunday for afternoon services, beginning June 1, evening services will be held.
All who read this are invited to worship the Lord with us.
May 1975



COOKING WITH SPRING RHUBARB

Rhubarb Custard Pie

2 eggs
1¼ cups sugar
10 pieces zwieback, each broken in 4 pieces
3 cups rhubarb, cut in ¾-inch pieces
2 tbsp. butter or margarine
Nutmeg
1 9-inch unbaked pie shell

Preheat oven to 400 degrees. Put eggs in blender container; cover and run on Speed 2. While blender is running, add sugar. Run on high speed and add broken zwieback through centre opening while blender is running. Run until well blended, switching blender on and off to crumb all zwieback. Put rhubarb in mixing bowl; add egg mixture and mix. Let stand 10 minutes. Pour rhubarb into pie shell; dot with butter and sprinkle with nutmeg. Bake 15 minutes, then reduce heat to 375 degrees and bake 35 minutes longer, or until silver knife inserted in centre comes out clean. Serve slightly warm or cool.

Rhubarb Pie

2 eggs
2 cups sugar
2 tbsp. flour
2 cups rhubarb, chopped

Beat eggs, add sugar and flour. Add rhubarb. Place mixture between 2 pastry shells. Bake at 350 degree for 45 - 50 minutes. Cool and serve.

Rhubarb Salad Mold

1 pkg. (3 oz.) strawberry jelly powder
1 cup boiling water
1½ cups lightly sweetened rhubarb sauce
1 cup chopped apples
½ cup chopped nuts

Dissolve jelly powder in boiling water. Add cold rhubarb sauce and chill until slightly thickened. Add apples and nuts. Pour into mold and chill until firm. Unmold on greens. Makes 6 to 8 servings.

Rhubarb Shortcake

1½ cup raw rhubarb
¼ cup shortening
1 egg
¾ cup white sugar
¼ tsp. soda
¼ tsp. salt
¾ tsp. baking powder
1¼ cups flour

Cut rhubarb in small pieces and cover with boiling water, set aside. Make a batter with remaining ingredients. Drain rhubarb. Add to batter. Stir well and put in greased 8 x 8 x 2 pan. Bake at 350 degrees for 40 minutes. Serve with the following sauce.

3 cups rhubarb, cover with water and boil until tender. Drain almost all water of add:

1 cup sugar
2 tbsp flour
2 tbsp. butter

Serve hot over cake.

BOOKMOBILE VISITS

Monday, May 26 — Glen Walter 9:45 - 11:00; Bainsville 2:15 - 2:30.

Tuesday, May 27 — McCrimmons Corner 2:30 - 3:00; Dunvegan 3:15 - 4:00.

Wednesday, May 28 — Berwick 9:45 - 11:15; Monkland 2:15 - 3:00; Apple Hill 3:15 - 3:45.

Thursday, May 29 North Lancester 10:00 - 11:30; Glen Norman 11:45 - 12:00; Glen Robertson 1:15 - 1:30; Glen Sandfield 1:45 - 2:15; Dalkeith 2:30 - 3:30.

Friday, May 30 — Williamsburg 11:00 - 11:30; Inkerman 1:00 - 3:00; Mountain 3:30 - 4:00.

Goldfield

Friends here of the late Mrs. Frank Baker are sorry to learn of her death and extend sympathy to the bereaved relatives.

Miss Lillian Droppo and Mr. and Mrs. Walter Burd attended the funeral of the late Mrs. Frank Baker.

John W. MacMillan visited Donald H. Gillies and Miss Ellen Gillies, recently.

Rev. Ernest Foote conducted the service in St. Luke's Presbyterian Church, Finch, and Knox Church, Crysler, on Sunday.

Your Blood is Always Needed
BE A BLOOD DONOR



Elma W.I. hosted area Institutes at a banquet held in the United Church Hall last week. The occasion marked the 70th Anniversary of Elma Women's Institute. The head table guests for the celebration are pictured above. Front row from the left, Mrs. Grace Strader, 3rd Vice-Pres.; Mrs. Grant Beckstead, Sec.-Treas.; Mrs. J.G. Woods, President; Mrs. A. Carkner, Past President; Mrs. G. McCaffery, Board Member. Back row from the left, Mrs. Currans, President of Prescott District; Mrs. Conors, Secretary of Prescott District; Miss Annie Leyenaar, Dairy Princess; Mrs. H. McMillan, Area President; Miss Mary Michels, Home Economist. — Staff Photo.

Finch W.I. May meeting . . .

Lunenburg Ladies entertain

The regular meeting of the Finch Women's Institute was held at the home of Mrs. Bernard Foley, with eighteen members and three visitors present.

Mrs. Duart MacLean presided and Mrs. Margaret Duff recorded the meeting.

The meeting was opened with the Ode, Mary Stewart Collect and Lord's Prayer. The motto was "No room is bigger in the world, than room for self improvement."

The roll call "name a sunny side of farm life" was answered. The minutes were read and approved. A thank you card was read from Miss Vera MacLean. Mrs. Bernard Foley gave the report of the District Directors' meeting. Mrs. Duart MacLean, Mrs. Joe Dingeman, Mrs. Margaret Duff, with Mrs. Basil Crawford as an alternate, were appointed voting delegates for the District Annual, to be held at Lunenburg later in May.

Mrs. Donald Casselman gave a brief report of her recent trip to Waterloo.

It was decided that the institute would send out boxes to all shutins at Thanksgiving. The president read a poem "Miss Herion" regarding the drug cult.

Mrs. Duart MacLean thanked Mrs. Henry Nugent for purchasing silver cream and sugar sets for the 4-H girls who received their Provincial Honours. All joined in singing "Happy Birthday" to Mrs. Earl Droppo, as the meeting was held on her birthday.

The group was entertained by Mrs. Neil Cleary, Mrs. MacMillan and Mrs. Rupert, from Lunenburg, who told of their recent trip to Ireland. They also presented a humourous skit "Pat O'Brien's Wake", which was enjoyed by all.

Mrs. Cleary led in a sing song of several Irish songs.

The meeting was brought to a close when all joined in singing the Royal Anthem. Following the meeting a sale of bulbs and plants was held.

A delicious lunch was served. A birthday cake was decorated with candles in honour of three ladies — Mrs. Cleary, Mrs. Earl Droppo and Miss Marguerite MacLean.

Mrs. Donald Casselman thanked the hostesses, Mrs. Foley and the Misses Marguerite and Aileen MacLean. Mrs. Foley was also thanked for the use of her home.

Mrs. L. Raymond hosts Dixon W.I. May Meeting

Mrs. Leda Raymond was hostess to the May meeting of the Dixon's Women's Institute, which had eight members and two visitors attending.

The meeting was opened with the president Mrs. Ruth Alguire presiding, she was assisted by Mrs. Merle Dame. The roll call was answered by repeating a Mother's Day Verse. Correspondence was dealt with and included discussion regarding a W.I. and 4-H sign to be placed along Highway 43 near Finch. It was decided to give the Cornwall Township Recreation Committee the use of the hall for two months, Mrs. Ruth Alguire was named to deal with any business arising from the use of the hall. An invitation was read inviting members to a 'Save the Children' Luncheon meeting in Cornwall later in May. The members showed their intention to attend the meeting.

It was decided to get a crest made to represent the Women's Institute and a euchre was planned for early June to be held in the Northfield Hall.

Mrs. Vera Armstrong brought in a report that the Cancer Canvass had been a success and at the same time thanked all those who had helped.

Mrs. Merle Dame gave an interesting report of the Waterloo Convention. Mrs. Helen Rupert gave a report of the District Directors' meeting which had been held in the Newington Library on April 16th. Business arising from the reports was discussed and plans were made for the District Annual which is to be held in Lunenburg. It was noted that Mrs. Roma MacMillan, Area President, will be the guest speaker at the 'Annual'. Mrs. Ruth Alguire, Mrs. Joan Eamer and Mrs. Helen Rupert were elected as delagates.

The meeting was brought to a close when all joined in singing 'God Save the Queen.'

Mrs. Mary Fisher thanked the hostess, lunch was served and a social half hour was spent.

Is there a Wedding in your Future?



Bunny's
We're the Wedding Party 'Experts'!



IN Styles ...at IN Prices!

• Come see our selection. The latest fashions for the entire wedding party!

Lowest Prices in Town !

Bunny's
FASHIONS LIMITED
CORNWALL, ONT.
111 Pitt Street 933-3281



ENJOY OUR FINE SERVICE, DELICIOUS FOOD

We take pride in making your meal a pleasure. Coffee break to dinner, service is complete and attentive, food delicious.

DROP IN SOON AND OFTEN
(Take Out Orders)

Country Kitchen Restaurant
WINCHESTER PH. 774-2417

If You Think Your Watch Has Had It...
See FORD'S
We know watches. And we know how to make old beat up watches come back. Our repair service is fast, reasonbly priced and guaranteed.

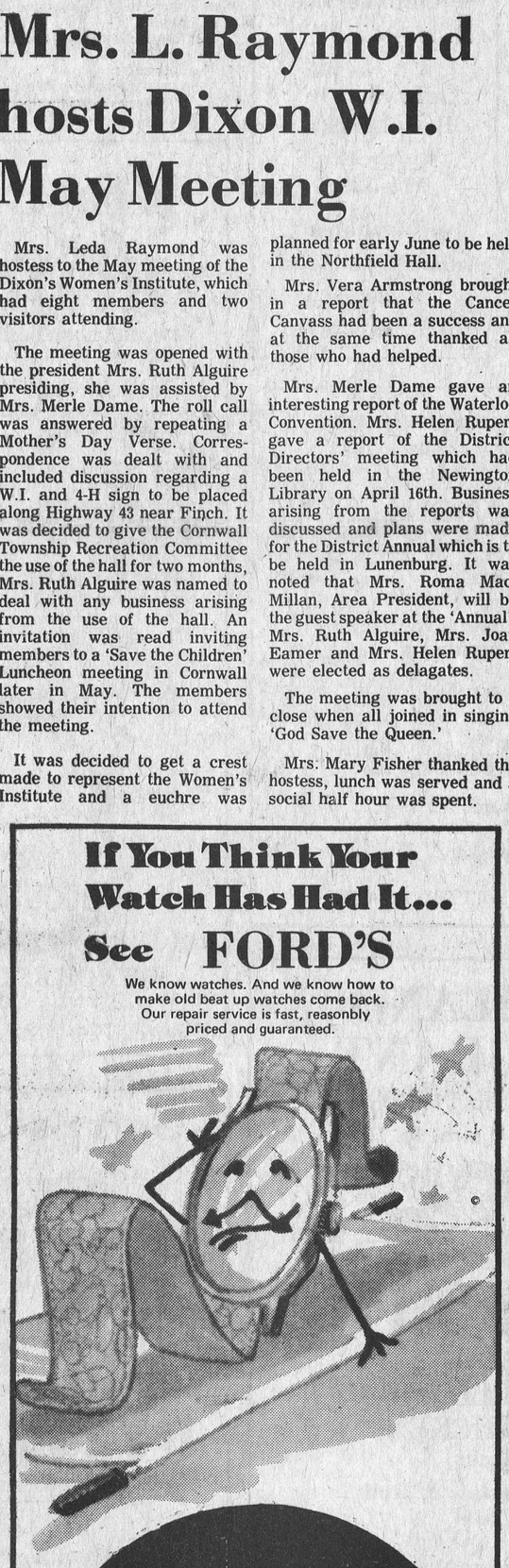

ONLY THE FINEST DIAMONDS from FORD'S JEWELLERS LTD
155 PITT STREET

LAVIMODIERE FURS

★ For Choice
★ For Quality
★ For The Best Prices
★ For Service

Much of our Collection is manufactured in our own Factory

117 Montreal Road 932 4030

BERNIE'S
FURNITURE & CARPET CENTRE
Chesterville



"I just have to look at a Maytag Washer, and a lonely shiver runs down my spine. When you buy a Maytag you get over 68 years of experience and know-how in the washing machine industry. No wonder I'm the Loneliest Guy in town."

MAYTAG
Automatic Washers & Dryers
from the dependability people

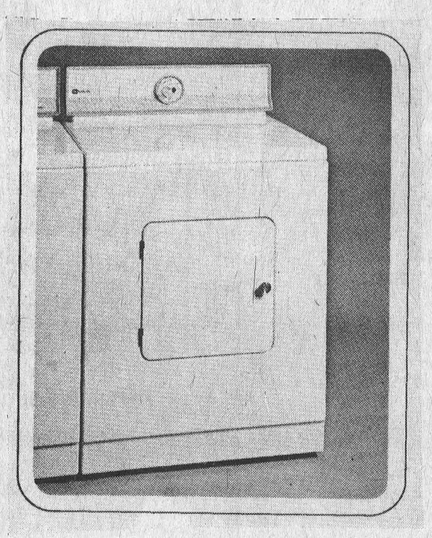

D306
(Left)
Maytag's popular Scotsman Halo-of-Heat® economy dryer gives plenty of dependability and carefree drying at a price you'll really appreciate. Convenient timer control drying with a choice of Permanent Press, Regular, or Air Fluff cycles makes drying clothes a lot easier. Like every other Maytag dryer the thrifty Scotsman is built to last with minimum repair.

A106
If you're looking for a low-priced washer with high-priced performance and dependability, the budget-priced A106 Scotsman might just be the answer. Maytag's lowest-priced washer features rugged dependability throughout for years of dependable service. Wash Permanent Press and regular fabrics with ease in the regular size tub. Choose from three water levels and three water temperatures. Good basic value at a very basic price is yours with the Scotsman.

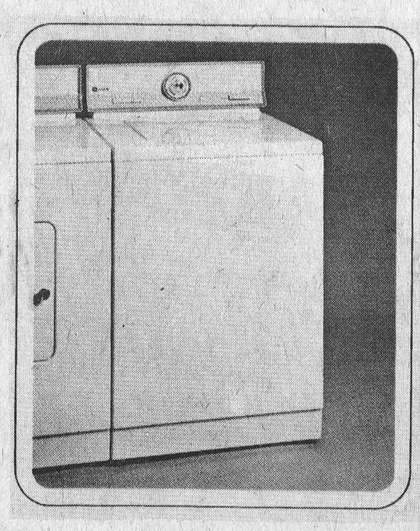

THE CHESTERVILLE RECORD

Second Class Mail Registration No. 0242

P.O. Box 368 — Chesterville — 448-2144 - 2137

Subscription Rates: $6.00 per year, anywhere in Canada, payable in advance, U.S. and Foreign, $7.50 per year.

Member of the Ontario Weekly Newspaper Association

Views . . .

Proceed With Caution

The chances are you have never killed anyone — yet. But the thud of a small child on the car hood happens to over 3,000 motorists in Ontario each year.

Don't take the thought lightly if you have never experienced that feeling of sickening grief. Some motorists never want to drive again after it. Some break down and are never fit enough to drive again. Others just live with the thought for ever.

Punishment begins for most drivers the moment it happens. If you were to treat them as criminals you'd be marching away about a dozen a week. Obviously it is not always exclusively the driver's fault. But isn't it all too easy to blame the dead little child? How much thought did the driver give to children when he cruised along the suburban street at 40 mph? How much road sense did he credit them with? And did he ever slow down to think what a child's view of his speeding ehicle would be anyway?

These accident causes sound like a list of adult excuses rather than the simple truth. As far as the child was concerned after all, it was the vehicle which rushed to meet him, rather than him dashing into its path. After the event it's always "I didn't see him between the parked cars . . . he just dashed right out" from the driver. And so the death toll goes on.

Now that 'play-time weather' is here . . . drive with extra care.

Open Burning

"Smoke from burning leaves and debris is not only an irritant, aggravating to respiratory ailments such as asthma and emphysema but it also contributes to a community's overall pollution problem," said C. E. McIntyre, Environment Ontario's southeastern region director.

"A bonfire may be convenient to you but does your neighbour like it? Indiscriminate open burning is not only bad manners but can also be unhealthy," said Mr. McIntyre.

"Smoke from burning leaves," he explained, "contains carbon monoxide, hydrocarbons, organic acids, particulate matter and nitrogen oxides, the major villains fouling our air."

In addition smoke from farm and open bonfire has been blamed as a contributory factor to traffic accidents.

The Ministry of the Environment must investigate all air pollution complaints and has the authority to take enforcement measures against any open burning that causes discomfort or loss of enjoyment of property.

"In addition," he pointed out, "many municipalities have by-laws prohibiting open burning and their own staff to enforce these measures."

"We prefer to have people dispose of their trash in garbage pick-ups or composting," Mr. McIntyre said.

For people in those municipalities which allow open burning and who have no alternative means of waste disposal these are the guidelines which should be followed:

Burn only dry materials. Don't burn petroleum products, plastics, rubber or anything else that will cause excessive smoke or fumes.

Keep fire at least 500 feet from a dwelling.

Burn less than a cubic yard of material at a time.

Stay with fire at all times.

Don't burn on days when rain, fog, or any other weather conditions prevent the ready dispersion of smoke.

Don't burn where smoke will bother you neighbours or blow across roadways and hamper driving visibility. Smoke from open burning has caused several serious traffic accidents in Ontario.

Check any local by-laws enforced by your fire or police department. If burning above Ontario's Fire line, follow regulations enforced by the Ministry of Natural Resources.

Action 1975

St. Lawrence Parks open for another season

"Old times, good times not so far away" swing into action again this year on May 15. Another season blending recreation, history and enjoyment for the whole family is awaiting visitors to the facilities of The St. Lawrence Parks Commission.

Stretching almost 170 miles from the Bay of Quinte to the Quebec Border, the Parks offer 14 major campsites. Many are equipped with electricity, boat launching facilities, picnic tables and sandy, supervised beaches. Riding and Nature Trails, a beautifully groomed 18-hole golf course are open to everyone who's looking for a bit more than rest and relaxation. A Marina and grass landing strip for light aircraft offer more than the average means of transportation to and from the Parks and Upper Canada Village located in the Crysler Memorial Battlefield.

The Village itself, 8 miles east of Morrisburg, or if you will, 20 miles west of Cornwall, is a step back into the history of the early 1800's. Among the thirty-five buildings are exhibits of a variety of home styles from the earliest pioneer shanty to the more comfortable homes of the well-established settler. They furnish a living heritage as the crafts and everyday tasks required then to sustain life are demonstrated by the interpreters in period dress. The development from cottage craft to small industry is shown in the woollen factory and saw mill. Many of the crafts actually made on site are sold in the Village Store in addition to pungent cheese and curds and freshly baked bread from the brick ovens.

Bread baked in the same fashion is made and sold at Old Fort Henry in Kingston, much as it was when the Fort was garrisoned in the 1830's. While "no shots were fired in anger" nor invasion accomplished, the troops were maintained in crack fighting order by constant drills and inspection parades. These precision mandeuvres are performed daily to the delight of young and old alike. An extra special treat on Wednesday and Saturday evenings, is the Retreat Ceremony performed by the full Guard, some 100 strong, fife and drum, cannonades and bagpipes.

Both these historic sites and all the Parks are easily accessible by car or bus from Highway 401 and 2. Enjoy history and recreation in action at The St. Lawrence Parks Commission again this year starting May 15.



Ann Landers

Dear Ann Landers: Sometimes people write to you and ask, "Why would anyone commit suicide?" Well, I know the answer because I am thinking of doing it myself.

I have always been a rather quiet, gentle person. All my life I've tried to do for others, be a friend, help out. I made the Bible my guide for living — "Do unto others . . ." If anyone needed a helping hand it was me they came to. I considered it both a privilege and a moral responsibility to do whatever I could.

Now, after many years I need a helping hand, but there is none. I must face the bitter fact that not a single person in this world gives a damn about me. It's a sobering thought to realize that nobody would shed a tear if they read my obituary in the newspaper tomorrow.

You say you believe in God, Ann. I did, but no more. There's something in the Bible that promises if you ask for bread you won't be given stones. Well, I've been given a ton of them. If even God has deserted me who can I turn to? — A Broken Woman.

Dear Friend: You say you have made the Bible your guide for living. Have you read The Book of Job? God hasn't deserted you. You've lost faith in Him — and in yourself.

I hope by the time you read this letter your depression will have lifted and life looks better. If not, please see a doctor. A person who writes as you do needs more than the helping hand of a friend.

Dear Ann Landers: I think you got the business again from your Yalie friends. I'm referring to the letter from "Clawed in Tennessee," the newlywed who complained that her husband's toenails were cutting her legs to pieces. She said, "I used to wear pantyhose to bed but he ruined so many pairs by snagging them that I quit."

I may be a Kansas hick, but I don't know of anyone who wears pantyhose to bed, least of all newlyweds. Or is that a common quirk of you easterners? — Giggling In Garden City.

Dear Gig: The poor doll wore pantyhose to bed in the hope that they'd protect her from King Kong's toenails. When people are desperate they clutch at straws.

And no more cracks, please, about the Yalies. They've been very good this year. (The work must be getting tougher!)

Dear Ann Landers: You recently told a woman, "One nice thing about having six sons is that somebody else will be paying for the weddings."

You make it sound as if the parents of the groom get off scot-free. Oh, yeah?

Our son became engaged just before graduating from college. Although he had some summer jobs he hadn't saved much money. His fiancee insisted on the traditional formal wedding, so — we had to pay for fancy outfits for the big event, plus rental of white tie and tails for the groom, luggage for his honeymoon, a diamond engagement ring and platinum wedding band, gifts for the bride, groomsmen and ushers, corsage and boutonnieres for the wedding party, all expenses for the rehearsal dinner, the minister's gratuity and the honeymoon. Yesterday the album of wedding pictures arrived — price $125!

I'll admit everything about the wedding was the finest but please don't give your readers the impression that the groom's parents get a free ride. Obviously, Ann, you've never married off a son. — Still In Hock.

Dear Hock: Right you are. Thanks for chapter and verse. Someone who has been there can always tell it better than one who has never traveled that road.

Are your parents too strict?

Hard to reach? Ann Landers's booklet, "Bugged By Parents? How to Get More Freedom," could help you bridge the generation gap. Send 50 cents in coin with your request and a long, stamped, self-addressed envelope to Ann Landers, P.O. Box 1400, Elgin, Ill. 60120.



PLANT A TREE

TICKLE BOX® by Ted Trogdon



"This sirloin for $26.00...Who killed it, John Wayne?"

LETTER TO THE EDITOR

Chesterville, Ontario
May 16, 1975

The Editor,
Chesterville Record,
Chesterville, Ontario

Sir:

The resignation of the Chesterville Recreation Committee members two weeks ago is indicative of a multitude of unresolved problems the organization has been plagued with for a number of years. Because of a "Shaky" basis of undefined rules with which to operate which left everyone wondering just who should make a decision about what and when, the inevitable "power struggle" occurred.

In this struggle, it can be said that everyone's intentions were good; at least at the onset. But, as time marched on, the basic goal of providing a top-notch recreation system fell by the wayside somewhat to be replaced by semi-personal vendettas. In the end, it would seem that everyone was trying to be boss without perhaps realizing it.

Much can be said about who did what, when, where and to whom in the past but ultimately, the responsibility for what took place rest with council who are the law makers. By not setting specific guidelines or by introducing weak ones, they failed their subordinates who could not possibly achieve their mutual goal while attempting to sort out responsibilities at the same time.

The C.R.C. can hardly be blamed for assuming that it had something to say about recreation and considering their decisions final and lawful and for chastising the Recreation Director for not complying with the Committee's wishes. The Director also should not be blamed for ignoring the C.R.C. after being

Remember When . . .

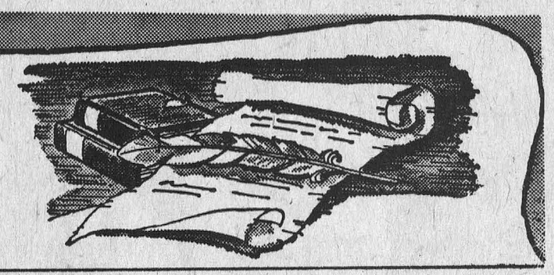

10 YEARS AGO
May 27, 1965

The fiftieth anniversary of Berwick Women's Institute was celebrated this week in Berwick Community Centre.

Smith Meat Market one of the Villages oldest businesses will close its door for the last time Saturday night.

Jetty's Yardgoods Shop in Chesterville is now under the new management of Mrs. Ernest Bollegraaf.

Miss Nancy Moore graduated from the Hotel Dieu Hospital School of Nursing this week. Miss Moore is the daughter of Mr. and Mrs. E. B. Moore.

Mrs. Beatrice Colquhoun was pleasantly surprised when her family gathered at the Pioneer Hotel to honour her on her birthday.

20 YEARS AGO
May 26, 1955

Lt. Commander and Mrs. R. D. Fulton and family arrived home from England on May 14, aboard the Empress of Scotland.

Wiseman and Thompson re-

Mr. Will Robinson of Seattle flew in this week to attend the 100th Anniversary of the founding of the Robinson homestead.

Miss Essie Beckstead, R.N. of Toronto, is spending some time with her parents, Mr. and Mrs. Charles Beckstead.

Hector Carruthers of Cannamore brought several sticks of rye to the Record this week. They measured four feet seven inches in length.

40 YEARS AGO
May 30, 1935

At the Dominion Interscholastic track meet in Montreal, Hubert Harper, representing C.H.S. won two firsts.

Miss Eva Gillespie was honoured at a pre-nuptial shower this week.

Misses Edna and Leila McGee entertained at a bridge in honour of Mrs. Arthur McGee prior to their move to Western Ontario.

A farewell was held at the Presbyterian Manse, Chesterville this week for Mr. and Mrs. F. D. Douglas prior to their leaving for Monkton, Ont.

Popular Blacksmith in Chesterville, Alfred Morris, passed away this week.

BIRTHS

May 6, 1975 — Mr. and Mrs. William Rumble, Iroquois, Ont., A Son.

May 7, 1975 — Mr. and Mrs. Byron Rutley, Newington, Ont., A Daughter.

May 8, 1975 — Mr. and Mrs. Grant Ducolon, Newington, Ont., A Daughter.

May 10, 1975 — Mr. and Mrs. Terry Currah, Winchester, Ont., A Daughter.

Book Report

Hunger's Rogues by — Jacques Sandulescu

With the bluntness and verse of folk memory, Hunger's Rogues brings a forgotten era to life. It is post World War 11 Germany, with its bleak DP camps, crammed with homeless East Europeans, and circumstances leading to its inevitable black market.

A sustained and true picaresque tale, it is the highlight of a book spun by a natural storyteller out of his own hard-won experience.

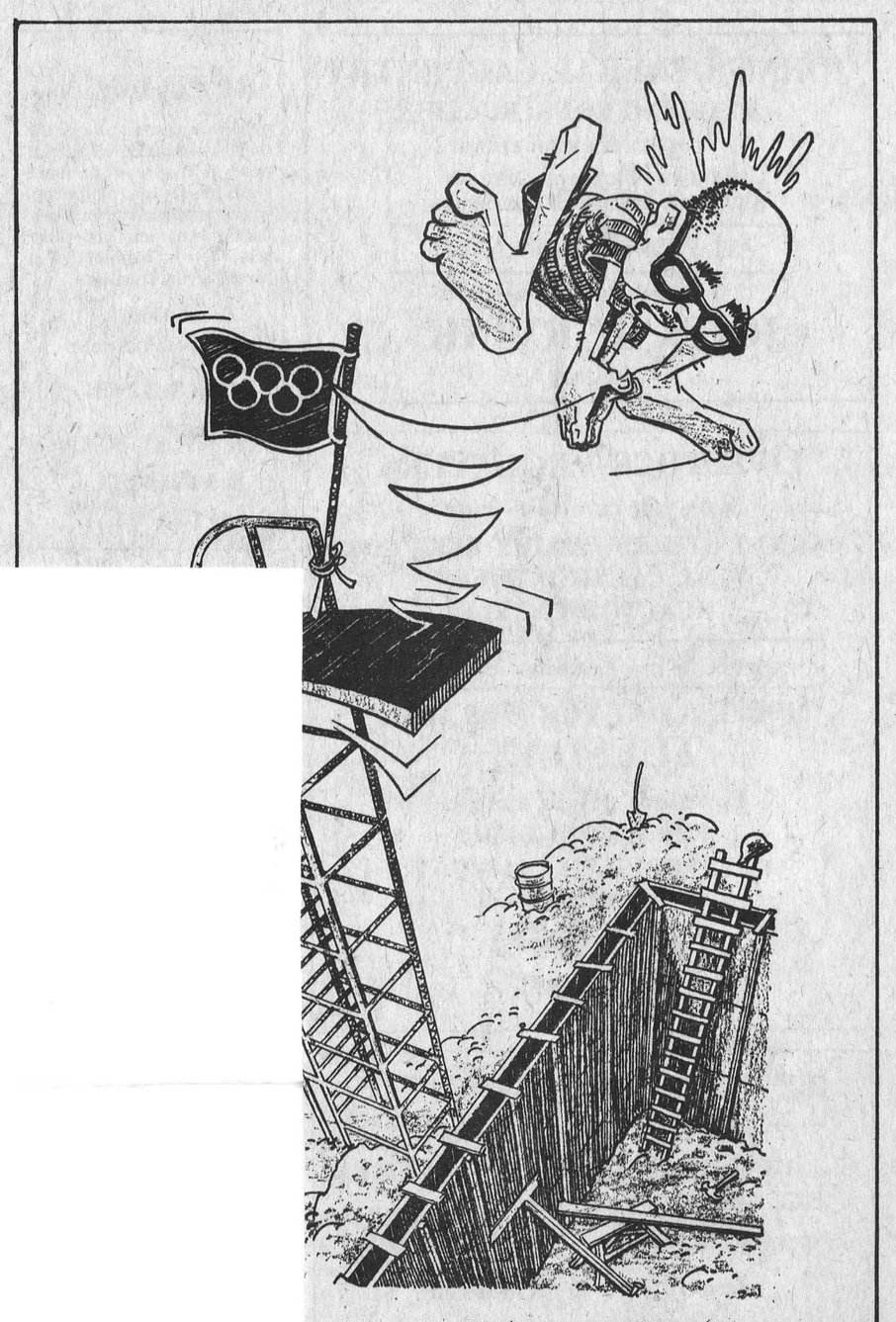

Busy Matrons Bowling League holds wind-up banquet



Season winners, from the left; Gladys McLaughlin, Diane Pate and Anna Merkley. Missing, Edith Wood and Joan Beckstead. — Staff Photo.



Individual Winners, from left, Pat Monast, High Average of 206; Gwen Hess with High Single of 337. Missing from photo, Edith Wood with a High Triple of 818. — Staff Photo.



Play-off Winners, seated from left; Doris Edgerton, Lois Dillabough and Helen Casselman. Standing from left, Marguerite Stewart and Alice Casselman. — Staff Photo.

THE LAND OF MILK & HONEY" CHESTERVILLE Record
COVERS EASTERN ONTARIO'S GREATEST DAIRYING SECTION

Sports

League winners receive trophies at Banquet

A group of keen, competitive bowlers met last Saturday evening in Chesterville Legion Hall for presentations, at the close of another bowling season. Every Tuesday, throughout the winter months, members of the Busy Matron League meet at Monast Bowling Lanes.

It is normal practice for leagues to meet at the end of the season for a bowling banquet where they hand out the trophies. The Busy Matrons party had a slightly different agenda. The gals met in the Legion Hall about 8 p.m., last Saturday night, held a short business session to elect officers, and from that moved right into the presentations. The wind-up party was booked to include a regular Saturday evening at the hall and the group were going to banquet on Legion barbecued chicken at the midnight hour.

First to be called to the floor was the top team of the season which was made up of Gladys McLaughlin, Diane Pate, Anna Merkley, Edith Wood and Joan Beckstead.

When the regular season was over, the play-offs were run off. Play-off winners were Doris Edgerton, Lois Dillabough, Helen Casselman, Marguerite Stewart and Alice Casselman.

Every league has individual winners and the Busy Matrons had three suitable competitors for these honours — Pat Monast, High Average, 206; High Single, Gwen Hess, 337; High Triple, Edith Wood, 818.



"The Tuesday Swingers" a group of senior citizens from the area, who bowl once a week at the Ingleside Lanes held their Annual Party last week. Mary Hanniman, co-ordinator for the weekly 'Friendship and Therapy' sessions is kept busy when the 'Swingers' go into action each Tuesday. Long Sault Legion Ladies Auxiliary and Men's Branch donated the door prizes and hall for the wind-up affair held last Tuesday, May 13. Some of the 'Tuesday Swingers' are pictured above. Front row from the left, Alberta Zeran, Newington; Elva Lozo, Harrison Corners; Anne McCaffery, Long Sault; Vi Bray, co-owner of Ingleside Lanes. Back row from the left, Lu Bray, Owner Ingleside Lanes; George Shaver, Ingleside, Adolphe Kocourck, Osnabruck Centre; Lindon Armstrong, Long Sault; Evin Mattice, Lunenburg. — Staff Photo.

COMMUNITY HYMN SING
OSNABRUCK BAPTIST CHURCH
SUNDAY, MAY 25
Guest Singers
Mrs. Elizabeth Beaudette — Mr. Edwin Waldroff
The Teen Singers
Freewill Offering — Social Hour
Organist: Kathleen Gillespie
Minister: Rev. Chas. E. Burtch

JOHN'S GENERAL CARPENTRY
BUILDING CONSTRUCTION
COMPLETE REMODELLING
Additions - Carports - Garages
Aluminum Siding and Overhangs
ALL WORK GUARANTEED
For Free Estimates Call . . .
JOHN KURVINK
448-2663 38-4

REFINISHING
There is no substitute for the timeless elegance of natural wood. If your wood furniture needs repair or re-finishing, consult a specialist. Antiques, family heirlooms and other prized pieces will be given careful loving attention.
FOR FREE ESTIMATES CALL
448-3245
DUNBAR PIANO & FURNITURE CLINIC

add a POOL this summer!
YOU'LL BE GLAD YOU DID!

BUSTER CRABBE POOLS
POOLS Larry Berry
774-2341 • Winchester
BUSTER CRABBE POOLS BY CASCADE
World's Largest Swimming Pool Manufacturer

LIVESTOCK PRODUCERS
Now you can ship your
MARKET STEERS DAIRY BEEF COWS
VEAL CALVES • SHEEP
REACTOR CATTLE
Direct to the Toronto Market
SHIPPING DAY FOR THIS AREA
TUESDAY
For more details contact:
FINCH - 984-2450
CHESTERVILLE - 448-2377
CO-OP®
38-3

SHIP LIVESTOCK
direct to Toronto via
C. J. DUMBRELL TRANSPORT LIMITED
P.O. Box 419 • Manotick, Ontario
OFFICE: 822-6435 • RES.: 820-1046
Assembly yard facilities at Manotick and Finch
38-3

Ford
TRUCK LEASING
Ford ½-Ton Custom Pickup
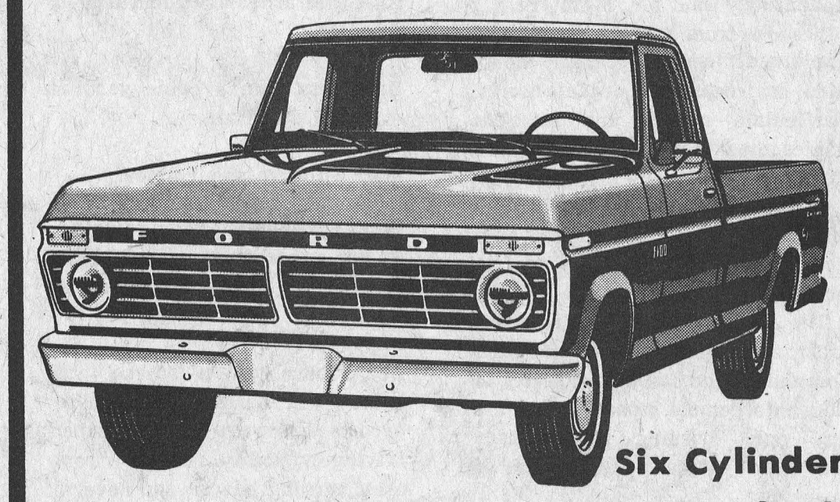
Six Cylinder - Standard
ONLY 98.95 Per Month
36 month net net lease $300 Non-Refundable Down Payment
George Petric Automobiles Ltd.
Ford FORD
821-1252 Parts & Service Vernon

S.L.C. Officials express relief, delight as construction & Education Centre approved

Among senior officials of St. Lawrence College here, reaction to last week's announcement of government approval for a $4.35 million Cornwall campus building project and implementation of an education centre complex varied from relief to delight. Support from the United Counties community was praised as a significant factor in securing the approvals.

New facilities for the Cornwall campus have been a high priority since 1972 when a government-imposed capital freeze suspended construction of a badly needed addition under the campus master plan. College officials are relieved that years of frustrating delay capped by months of negotiation and hope have been rewarded.

They are also pleased that despite recent ministry suggestions of radical redesign requirements, the building project has been approved without significant modifications.

College board chairman Reg Browne, of Kingston, credits the support of the Cornwall area community for the satisfactory decision. For example, Cornwall city council's indication to the provincial government that the Capitol theatre development would be deferred in favour of college plans is considered instrumental in influencing the decision to approve the expansion project complete with a theatre suitable for community use.

The go-ahead for a joint college-university education centre was received with delight. Though the plan was modified by the minister of colleges and universities to the extent that the complex will be operated under existing organizational structures rather than as a new and separate entity, college officials are confident that the basic intent — to provide improved post-secondary educational opportunities for the United Counties community — will be carried out.

College officials were prepared to undertake the division of St. Lawrence College as implied in the original proposal for the education centre which called for an autonomous board. However, in the plan approved by the minister, separation of the Cornwall campus of the college is not required.

The actual structure for administration of the centre in the community's interest will require some time to finalize.

Sunnylodge President Lily

Holstein receives award

Sunnylodge President Lily, a purebred Holstein, owned by Angus & Carl Smith, Chesterville, Ontario and bred in the herd of Angus Smith, Chesterville, Ontario is classified Good Plus for type. Lily has a total of 8 lactations on twice a day milking, yielding 186,396 lbs. milk, testing 3.71 percent for 6,909 lbs. fat or BCA indices of 168 percent for milk and 170 percent for fat to win her a Gold Seal Lifetime Production Award from the Holstein-Friesian Association of Canada. She has 4 registered daughters and 4 registered sons.

One daughter Sunnylodge Tessie Alert is also classified Good Plus for type and has a total of 7 lactations on twice a day milking, yielding 116,134 lbs. milk, testing 3.97 percent for 4,613 lbs. butterfat or BCA indices of 141 percent for milk and 153 percent for fat. Another daughter Sunnylodge Linda is classified Good Plus in Grance and Sunnylodge May Rockman is also classified Good Plus.

Lily is sired by Rockdale President, who is classified Very Good for type and rated a Superior Type Sire.

Her dam is Patricia Segis Sovereign, classified Good Plus for type.

Robert (Bert) Gibson

Relatives and friends throughout the area were saddened by the announcement of the death of Robert (Bert) Gibson, who passed away suddenly at his home in the Village of Avonmore.

Mr. Gibson was in his 59th year.

Born in Avonmore, he was the son of the late John Gibson and his wife, Annie Duff. Mr. Gibson was also predeceased by one brother Cyril.

He spent his entire life in the Avonmore Community.

The body rested at the Brownlee Funeral Home, Finch, where the funeral service was conducted by Rev. T. C. Reinhardt, Ingleside, rector of St. Mark's Anglican Church, Avonmore.

Pallbearers were Arnold Mills, Fred Barkley, Richard Poapst and Kenneth Ferguson.

Interment was made in the family plot in Paul's Hill Cemetery, Avonmore.

Mainly About People

Mr. and Mrs. Hubert Servage, Brent and Barry of Collins Bay, Mr. and Mrs. Harvey Stymest and baby Jeffrey, of Kingston, spent Mother's Day with Mrs. Grace McMillan, Ray and Rex, Finch. They were also dinner guests with Mr. and Mrs. Aden MacMillan, Jeffrey, Eva and Kevin, Finch, and called on Mrs. Della Servage and Mr. and Mrs. Dwayne Servage at Elma.

Garages
Open
ON SUNDAY
for the month of
MAY

May 11 — LANNIN'S
May 18 — AL'S
May 25 — C & M

To accommodate the driving public, one service station will be open every Sunday.

Elgin Casselman

A native of Finch, Ontario, Elgin Casselman, Madison, Sask. died accidentally on his way home from Florida, recently. A son of the late George Casselman and his wife the former Barbara Hanna, of Finch, he was in his 78th year at the time of passing.

Mr. Casselman was employed for a time as a brakeman for the Grand Trunk Railway in Coteau Jct., Que. In 1918 he travelled to the west with a boxcar load of homesteading equipment, which included horses, cows, etc., where he set up farming.

He leaves to mourn three sons, Donald of Calgary, Alberta, Thomas of Nebraska and Ernie of Medicine Hat, Alberta; a daughter, Mrs. Nick Pivurtan (Carol) of Eatonia, Sask.; two sisters, Eunice Simms of Englehart and Mrs. Tom Mew (Amelia) of Temagami; two brothers, Rev. A. B. Casselman of Lucerne, Que. and Kipling Casselman of Smiths Falls, Ontario; fifteen grandchildren and one great grandchild. Mr. Casselman was predeceased by his, wife, Netie, in 1967.

Interment was made in the family plot at Madison, Sask.

COMMERCIAL HOTEL
CRYSLER, ONT.
Classic Revival
Appearing every
Wed., Fri. & Sat evening
HAPPY HOUR
EVERY WEDNESDAY
8-9 p.m.

FLOYD FISHER
Real Estate Broker
MORRISBURG
543-2044
100 ACRE FARM — 6th concession of Osnabruck, 7 miles from Ingleside, 6-room house.
MAKE IT COME TRUE
Leon Marcellus
CHESTERVILLE
448-2444

REAL ESTATE
ANNOUNCEMENT

RENE D. LAPOINTE, Ottawa, Real Estate Broker, wishes to announce the appointment of S. A. (Bert) Begg, Crysler, as Real Estate Salesman, who recently received his license to trade in Real Estate following the prescribed course of study at Algonquin College, Ottawa, and who successfully completed the necessary government examination. "Bert" as he is known to his wide clientele, as former Manager of Begg Lumber Co. Ltd., (whose business is now under new ownership), has many years experience serving the building supply needs of farm, residential and commercial property owners. Bert invites any inquiries about Real Estate from former business clients and new clients as well, at his home in Crysler, phone 987-2922 or at his Ottawa Office, phone 745-0006.

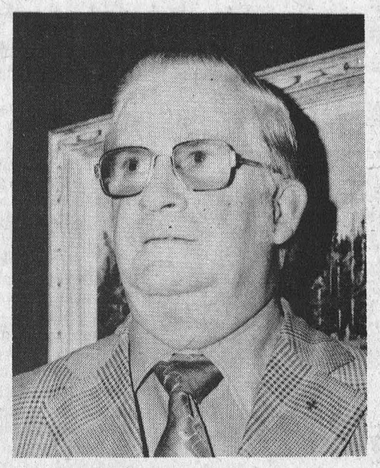

S. A. (Bert) Begg

Keep 'Em Healthy



Calves . . . and profits . . . grow faster when you follow a scientific feeding program. A healthy herd means more money. Try our special fortified mix.

SHUR-GAIN

START YOUR CHICKENS OFF RIGHT WITH
SHURGAIN
Chick Grower • Chick Starter
Cat Chow — Cat Litter
DOG FOOD, 50 lbs. $7.95
NOW IN STOCK ONION SETS, SEED POTATOES, GOLDEN BANTAM SWEET CORN.
For your fencing needs give us a call

FOR QUALITY FEED AT
A BARGAIN PRICE, GIVE US A CALL

THOSE DAIRY HERDS
TO-DAY DESERVE THE BEST
CLEMENT
FEED & FARM SUPPLIES LTD.
CHESTERVILLE, ONTARIO
15 MILL STREET
TEL. 448-2161

Malaguti
Geared to go for great outdoor family fun the
QUATTROTTO

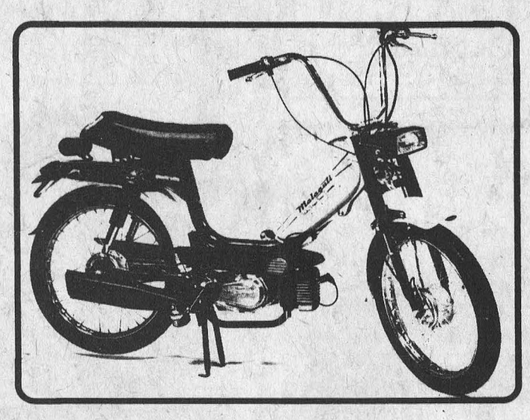

it's brand new!
SPECIFICATIONS
Morini engine — model Convert — 48 cc — 2 cycle — Pedal starting — 2 speeds automatic — Del'Lorto carburetor — Lock and key on front fork — Double seat — Front telescopic fork — Rear shocks — Tires 2 ¼ x 16 — Wheels with steel axles, brake drum — Steel mudguard painted enamel — Square head-light with speedometer and horn incorporated — Rear red light — Colors: Blue, red, green and yellow — Gas consumption 200 M.P.G. — Speed 38 M.P.H. — Weight 115 pounds.

SEE THEM NOW AT
Crysler Sports
— AND —
Crysler Home Centre
987-2802

Parks and Campsites are among our greatest natural attractions.

This is what Ontario is doing to expand and protect them.



The Ontario Government has a firm policy of establishing and maintaining provincial parks and campsites.

This year, for example, four new provincial parks and over 600 new campsites are being developed for the enjoyment and recreation of Ontario residents—bringing the total number of operating parks to 120 and campsites to 21,000.

The new parks are:

Silent Lake Provincial Park, 1860 acres situated 13 miles north of Apsley on Highway 28.

85 campsites are available, but no motor boats will be allowed. Regular fees apply.

Ferris Provincial Park, situated one mile south of Campbellford on County Road 31, has been expanded by adding 87 campsites, comfort stations, and boat launch ramp for access to the Trent River System. Regular fees apply.

Bronte Creek Provincial Park, at the Queen Elizabeth Way and Highway 25, midway between Toronto and Hamilton, will be open without charge this year for day-use and picnicking. Among its special features are a children's farm and nature hikes.

Ouimet Canyon Provincial Park, near Dorion on Highway 27 about 35 miles east of Thunder Bay, provides walking trails along the canyon's edge to give visitors a spectacular view of the "Grand Canyon of Ontario." No admission charge.

Additional campsites are under construction at several existing provincial parks—Algonquin, Bon Echo, Killbear, Fairbank, Remi Lake and Ivanhoe.

If you would like more information about Ontario provincial parks or campsites, or a map showing their locations, write to:
Ontario Parks Division,
Ministry of Natural Resources
Whitney Block
99 Wellesley Street West
Toronto, Ontario M7A 1W3

Ministry of Natural Resources
Leo Bernier, Minister

Government of Ontario
William Davis, Premier

N.F.U. District 1, Board Meeting . . .

Hear report on Youth Seminar

At a Board meeting of the National Farmers Union, District 1, which was held on May 6th — the District Junior Director, Gilbert Desjardin, reported that five young people and attended a Youth Seminar, in Toronto.

Mr. Desjardin related that under discussion at the seminar was land ownership and leasing. He stated that the debate became quite heated at times, because some of those in attendance had purchased land in the last few years.

From the Toronto meeting came some recommendations to the National Committee, which is set up by the Union National Board to study the situation.

The Union policy on land ownership remains as it was established at the Founding Convention in 1969. The policy states . . . broadly based ownership and control by farm families of the basic resources for food production.

Another member of the Toronto Seminar, who was presented at the May 6th meeting, said that the young people discussed all the different farm organizations, including their historical background and their strengths and weaknesses. She termed the Seminar as being "enlightening and enjoyable" for all those involved.

The Locals reported that they would be holding their annual meetings in the near future. It was also reported that the collective bargaining agreements were proceeding well.



A week in June has been proclaimed as Nurses' Week by the Registered Nurses' Association of Ontario (RNAO), the professional organization representing more than 1,700 registered nurses in the province. It marks the 50th Anniversary of the incorporation of the organization. An official proclaiming of the week of June 1 as Nurses' Week was signed by Walter Shadbolt, Reeve of Winchester, at Winchester and District Memorial Hospital last week, to recognize the contribution of registered nurses living and working in the area. In attendance at the signing ceremony was representatives of the Seaway Chapter of the RNAO. Pictured above from the left are, Mrs. Caroline Manley, Head Nurse on Medical Floor; and 2nd Vice-President of (RNAO) Seaway Chapter; Miss Bernadette Legris, Director of Nursing; Walter Shadbolt, Reeve; Carol Ann Godard, President of (RNAO) Seaway Chapter. — Staff Photo.

Dundas County Red Cross . . .

Homemakers meet

The Dundas County Red Cross Homemaker ladies held their monthly meeting for April at Winchester District Memorial Hospital. Six of the eight homemakers were present. Mrs. Catharine M. MacLean, Supervisor, introduced the speaker of the evening. Mrs. Lillian McNab, who developed a most interesting talk on foster parenting, emphasizing the care of the handicapped. Mrs. McNabb, who is both a foster mother and a Red Cross Homemaker, told how she and her husband, Lyle, have to date, had some 25 foster children, over the past 20 years. Their relationship with and praise for the work of the Children's Aid Society could not be higher. The need for concerned families to look into the possibility of becoming foster parents is great. Foster parenting is painstaking, frustrating, worrisome but it is also most rewarding. Love is the key to successful foster parenting. "Your concern is your authority to become involved" says Father Kent Doe, active Anglican Clergyman in social concerns.

The Supervisor introduced a new receipe for rhubarb, which she said might be used in their work, since the rhubarb season will soon be upon us. Samples of the appetizer were passed and all wanted the receipe.

Mrs. Megan Ouderkirk, Finch, was special guest to the homemakers at their March meeting. Mrs. Ouderkirk, herself a homemaker in Stormont County, is District President-elect of Stormont County Women's Institutes. She gave a most informative talk on the use of herbs and spices. Mrs. Ouderkirk, a native of Wales, where every Welsh family has its own herb garden, told how she grows, annually, 9 different herbs. She outlined the different herbs to use for dressing up various kinds of foods, such as meats, casseroles, soups, dressings and vegetables. June is the month to get your herb garden planted and she hoped that she had inspired some homemakers to experiment with both their gardens and their cookery.

Mrs. Ouderkirk was thanked by Mrs. Lillian McNab, Chesterville and a small gift was presented.

Red Cross Homemakers render 86 days service

The May meeting of Dundas Red Cross Homemakers Committee was held in the Conference Room of Winchester District Memorial Hospital. Mrs. Janet Clapp, Chairman, conducted the meeting. Members were present from Morrisburg, Chesterville, Williamsburg, Mountain and Winchester.

Supervisor, Mrs. Catharine M. MacLean, reported that the days of service was up from the same period in 1974. The first four months of 1974, we rendered 86½ days of service; for the same period in 1975 the total was 156½ days. Total cases from 1st January to 30th April, 1974 was 7; same period in 1975 total was 12. Currently we have 7 clients with 8 homemakers covering the work. All the homemakers are available on a part time bases only.

Mrs. Clapp and Mrs. MacLean plan to attend the Homemaker Workshop to be held in Kingston on Thursday, May 8th, which is part of the programme offered during the annual conference of The Canadian Red Cross Society, Ontario Division. The Committee will meet again in June.

Mrs. M. Mitsche hosts Lunenburg W.I. meeting

Highlights of the Lunenburg Women's Institute Meeting which was held at the home of Mrs. Marie Mitsche, was an interesting report given by Mrs. C. B. Huggins, who recently represented this Branch at the Waterloo officers Conference for the Women's Institute of Ontario. The delegates numbered approximately 650 - 700. One of the Lunenburg Members, Mrs. Neil Cleary who had been chosen to be a Group Leader and who had taken a course in Toronto earlier in March also attended and acted as Group Leader for Secretary-Treasury Group, so Lunenburg were fortunate to have two members there, who gained a wealth of knowledge on Institute work.

Mrs. Iva Eamer was chairman for the meeting and it was opened with the usual Institute Ode, Mary Stewart Collect. Mrs. C. B. Huggins assisted Mrs. Eamer as Secretary and Mrs. Gail Stephenson gave the report of the Treasury.

The District Annual will be held in the Church at Lunenburg and the luncheon in the C.E. Hall on May.

A rummage sale will be held at the home of Mrs. Neil Cleary. Dates for future meetings will be planned and programs made up at the home of Mrs. Kathleen MacMillan.

Approval was given to the Finch Branch re. "4-H Club Women's Institute sign" to be erected in the near future.

A delicious lunch was served by the hostess, a social half hour followed, Mrs. Mitsche was tendered a hearty vote of thanks for her hospitality.

The next meeting will be held at the home of Mrs. Neil Cleary.

Women's year — let's do something about it.

SPORTS NIGHT — (continued from page 1)

Mr. Rielly had assistance in presenting the many trophies, prizes and gifts. A summary of the presentations is as follows:

Boys' Hockey

The Atoms — Bill MacMillan, coach; Glenn McMillan Trophy to David Thibeault, most valuable player and the Hubert Delaney Trophy to Shawn Flanagan, best sport.

Pee Wees — All trophies supplied by the coach Floyd John Johnston; Jeffrey Johnston, M.V.P.; Blair MacKenzie, best sport; Mark Marjerrison, top defenceman; and Jeffrey Johnston top scorer with 61 goals and 29 assists. Individual pucks were presented to William Taylor, Scott McIntyre, Gary Bush, Donald Billard, John Fisher, Blair MacKenzie, Jeffrey Johnston, Kevin Thibeault and Mark Marjerrison.

Bantams — Coach Bob Kuhn, who also donated trophies: Michael Kuhn, M.V.P.; Mark Sproul, best sport; Blair Henderson most points; Blake Henderson, recipient of the team trophy. Individual trophies to Glen McHugh, Robbie McMillan, Lyall Bush, John Humme, Murray Bush, Blair Henderson, Mark Sproul, Blake Henderson, Michael Kuhn, Kelvin Rainey, Clayton Robertson, Ian Lang and Robert Billard.

Junior C: Coach Alex Ferguson who was singled out for the clean brand of hockey his team played in a recent tourament; Alf Lafave's Trophy to Bruce Henderson, M.V.P.; the Les Eamer Trophy to Mike Connelly, best sport; and a second trophy from Alf Lafave to Barry Crawford, best rookie of the year.

Avonmore's Entry in North Stormont Hockey Legue: Marvyn Waldroff, coach; the Gordon Countryman Memorial Trophy, emblematic of league Girls, age 14 to 18 years, coached by Bill McDonald; Robin McDonald Henderson, M.V.P. and Darlene Delaney, best sport.

Boys' Ball: Atoms — Coached by Bob Kuhn: Jeffrey Johnston, M.V.P. and Neil Alguire, best sport; Pee Wees — Coached by Bert Henderson; Michael Kuhn and Daryll Alguire, M.V.P. and best sport awards respectively: Bantams — Coached by Ray Robillard: Jack H. Bush Trophy to Blair Henderson, M.V.P.; and a new trophy, the ACAA Gordon McElheran Memorial Trophy and presented by Mrs. McElheran to Mark Sproul, best sport; Boys, 17 years and up — and coached by Doug McMillan; Rupert Pollock's Trophy to Doug Ferguson, M.V.P.; and the Barbara Ann Beauty Shop Trophy to Barry Crawford, best sport; Senior Fastball — Coached by Charles Rielly; the John Miller Trophy to Dennis Delaney, M.V.P.; and the Barkley's Store Trophy to Doug McMillan, best sport.

Coaches receiving special gifts were Alex Ferguson, Ken McDonald, Mavis Robertson, Diane McElheran, Bill MacMillan, Floyd Johnston, Bert Henderson, Bob Kuhn and Bill McDonald.

CHESTERVILLE ROTARY — (continued from page 1)

returns in comparison to 676 in 1974. From the area the local club campaigns for funds only Morewood and Mountain showed an increase over 1974. Funds from Chesterville, Winchester, South Mountain, Inkerman and Winchester Springs showed decreases. The Club is hopeful that a few donations are still to come in to try and reach the same amount as last year.

MISS HEROIN TAKE ME IN YOUR ARMS!

So now little man you've grown tired of Grass, L.S.D., Cocaine and Hash,
And someone pretending to be a true friend said, "I'll introduce you to Miss Heroin."
Well honey, before you start fooling with me
Just let me inform you on how it will be.
For I will seduce you and make you my slave
I've sent men stronger than you to their grave.
You think you could never become a disgrace
And end up addicted to the poppy-seed race
So you'll start inhaling me one afternoon
You'll take me in your arms very soon
And once I have entered deep in your veins
The craving will nearly drive you insane.
You'll need lots of money as you've been told
For darling I'm much more expensive than silver or gold.
You'll swindle your mother and just for a buck
You'll turn into something vile and corrupt.
You'll mug and you'll steal for my narcotic charm
And you'll feel contentment when I'm in your arms.
The day when you realize the monster you've grown
You'll solemnly promise to leave me alone.
If you think you've got the mystical knack
Then sweetly try getting me off your back.
The vomit, the cramp, your stomach tied in a knot,
Your jangling nerves scream for just one little shot.
The hot chills, the cold sweat, the withdrawal pains
There's no other way, there's no need to look,
For deep down inside you know that your hooked.
You'll welcome me back in your arms once again.
And when you return, as I had foretold,
I know that you'll give me your body and soul.
You'll give me your morals, your conscience, your heart,
And you will be mine till DEATH DO US PART.

goodness built into these
BARBECUE SPECIALS

HAMBURGER AND WEINER BUNS
Pkgs. of 8, 3 for $1.00
HYGRADE OR MAPLE LEAF WIENERS, 1 lb. pkg. 69c
100 PERCENT GROUND CHUCK, 2 lb. pkg. $1.29
DAVID'S BULK MAPLE LEAF COOKIES, lb. 73c
WHITE BREAD, 3 for $1.05

CHARCOAL, CHARCOAL BRIQUETS, LIGHTER FLUID, FOIL WRAP, ETC.

ALWAYS IN STOCK

NOVELTIES — We have a large selection of gifts for the beach, garden or playground.

ICE CUBES FOR SALE HERE

STORE HOURS: MONDAY TO SATURDAY — 7:45 a.m. to 9:00 p.m. SUNDAY — 10 a.m. to 7 p.m.

DOUG'S SERVICE
NEWINGTON, ONT.
PHONE: 346-5689



Paint NOW !
FOR ALL YOUR PAINTING NEEDS
INSIDE OR OUT • ROOFS A SPECIALTY
EARL McEWAN
Finch • 984-2326


MAY THRIFTY VALUE DAYS
SAVE 10% DURING THIS SALE ON ALL HOME REPAIR AND MODERNIZING NEEDS


FLUSH DOORS
Full range of sizes are available. Sturdy construction and unmatched quality.
2-6 x 6-8 $12.55
CEILING TILE
New tongue and groove for fast easy installation. Either glue or staple. All white, 12x12"
17¢ ea.

COLORLOX SIDING $60.00 square
PEACOCK MIRRORS $31.50 up 20 per cent discount
EXTERIOR SHUTTERS 13.65 up pr.
SUNWORTHY WALLPAPER $2.95 roll

EXTRA THRIFTY BARGAINS

STEPLADDERS—5'	$20.23	LUMBER 2x4"x8'	ea.	85¢
FOAM INSULATION 1" x 4 x 8'	$3.15	ARBORITE	4 x 8'	$17.80
NUTONE RANGE HOOD 30"	$69.95	PATCHING CEMENT	bag	$2.55
CEILING SQUARETILE	$4.76	ROOF COATING	5 gal.	$11.65
ARBORITE COUNTERTOP 8'	$27.40	PLYWOOD	¼ x 4 x 8'	$9.43
PEGBOARD	4x8' $6.19	BATHROOM VANITY	24"	$72.50
WALL PANELS	4x8' $4.85	Always A BUY At A PAL Yard		

Visit our New Garden Centre for spring gardening needs
This Week's Special
Dutch Sets 69¢ per lb.

LANNIN LUMBER MART & Construction Ltd.
Ph. 774-2830
CHARGEX
STORE HOURS: Monday thru' Friday, 7:30 to 5:00 Saturday - 8:00 to 12:00 Noon
Highway 31 Just South of Winchester
Retail Lumber & Building Supplies