Celebrate the Country in You

25th annual Dairyfest

Thursday, Friday, Saturday, Sunday

AUGUST 8-11, 2013



JOIN US FOR:

- Firefighters' Breakfast
- Dairy Dash
- Back It Up Contest
- Downtown Sidewalk Sale & Vendor Fair
- Little Ray's Reptile Zoo
- Kids Dance at Curling Club
- Las Vegas Casino Night
- Antique Tractor Show & Parade
- LEGO Race Car Competition
- Inflatables at 100 Club Park
- Vanderlaand Barnyard Petting Zoo
- Dairyfest Ribfest
- Little Miss/Mr. Dairyfest Contest
- Barn Dance with Cherry Suede
- Cheesecake, Cheeseball, Mac & Cheese and Best Ice Cream Contests
- Sunday Vendor Fair
- And much, much more!!

SEE BACK PAGE FOR DETAILED SCHEDULE OF EVENTS

LINDA's
SEWING SHOP & Sewing Notions
504 Main Street, Winchester
613-774-6260

Now stocking:
• Needles • Pins • Zippers
• Buttons • Hooks & Eyes
• Seam Rippers & More

Hours: *Tues., Wed. & Fri. 9-5:30; Thurs. 9-6; Sat. 9-12; Closed Sun. & Mon.*

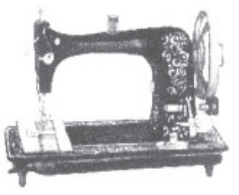

MILANO PIZZERIA
GREAT FOOD SINCE 1967
613-774-2727
506 Main Street, Winchester
FREE DELIVERY IN WINCHESTER, CHESTERVILLE AND SURROUNDING AREAS



High Energy Bills?
Don't Sweat It!

Our energy-efficient windows and doors keep costs down.

Our optional triple-paned glass, Argon gas or Krypton gas-filled windows provide the highest-performance and maximum energy and cost savings. And you can take comfort in knowing that you're helping to save the environment, too.

Enjoy the view through North Star windows and doors.

CLEAR CUT INSTALLATIONS INC.
10616 Main Street
South Mountain
ON, K0E 1W0
613-989-2367
clearcutinstallations.com
Renovating Eastern Ontario Since 1986

QUALITY WINDOWS AND DOORS. GREAT SERVICE. EXCEPTIONAL VALUE.

NORTH STAR® VINYL WINDOWS AND DOORS
Built in Canada · ENVIRO MADE · ENERGY STAR HIGH EFFICIENCY HAUTE EFFICACITÉ
©2011 North Star Manufacturing (London) Ltd. All rights reserved.

THE CONNECTION
WAREHOUSE OUTLET
DON'T MISS A FLYER
Join our email list and receive our flyer by email each month.
Don't worry, we will not give out your email to anyone.
To add your name to our list, simply send an email to us at:
connectionwarehouse@gmail.com

561 St. Lawrence Street, Winchester
Mon.-Sat. 9 am-5 pm; Sun. 10 am-4 pm

Clear the Floor Sale
Wed., August 7 till Sat., August 10

Dairyfest Furniture Savings
All Dinettes In Stock
20% Off
Selected
Recliners
Save $100

Dairyfest Flooring Savings
Hard Maple
2-1/4" Pacific Grade
and
Ash
2-1/4" Pacific Grade
$4.25 sq. ft.

WINCHESTER FLOORING & FURNITURE
12026 Dawley Drive
WINCHESTER
613-774-7078
winchesterflooring@bellnet.ca
Bob Craig: 613-223-3745 • Scott Cole: 613-223-3764
ASHLEY FURNITURE INDUSTRIES, INC.

BEHOLD



Our biggest Dairyfest Sale ever!
Dairyfest Tax-Free Savings
Shop now for Christmas!

• Diamonds - Rings, Earrings, Bracelets • Home Decor
• Outdoor Garden Decor • Unique Jewellery in Costume or White and Yellow Gold That You'll Wear Everywhere
• Fashionable Scarves & Purses • Watches • Candles • Crystal & more

In Store Savings...
FRI. & SAT., AUGUST 9 & 10 • NO TAXES*
PLUS* In-stock Roots Watches *1/2 Price
In-stock Sterling Jewellery by Zinzi *1/2 Price*

Saturday Sidewalk Specials...
SAT., AUGUST 10 • 1/2 PRICE OR LESS ITEMS PLUS PAY NO TAXES*
*(*Excludes batteries and repairs)*

Annable's Jewellery & Gifts
MasterCard VISA Interac
513 Main St., Winchester 613-774-2102

Celebrate Dairyfest's 25th Anniversary

Flowers Designed with Flair and Delivered in Style



FLOWERS DURANT'S

507 St. Lawrence St., Winchester • **613-774-3825**
2 Industrial Dr., Chesterville • **613-448-2354**

Fax 613-448-1213 • www.durantsflowers.com • E-mail: info@durantsflowers.com

W.J. JOHNSTON SURVEYING LTD.
ONTARIO LAND SURVEYORS
Member, Consulting Surveyors of Ontario

WILLIAM J. JOHNSTON, O.L.S., O.L.I.P. (1934-2010)
WILLIAM J. WEBSTER, O.L.S.
WILLIAM A. (SANDY) JOHNSTON, C.S.T.

12050 County Rd. 3, Main Street, P.O. Box 394, Winchester, Ontario, K0C 2K0
Telephone: **613-774-2414** • Fax: **613-774-2356** • **1-866-268-6915** • wjjhnstn@yahoo.com

Subdivision Planning, Cadastral, Engineering and Control Surveys Drainage Consultation

RAYMOND KELLY'S GARAGE
OPERATED BY 1146417 ONTARIO INC.
ESTABLISHED IN 1968

General Mechanical Repairs and Towing

PROMPT PROFESSIONAL SERVICE

557 St. Lawrence St.
Winchester, Ont.
K0C 2K0

613-774-2009
Cell. 613-913-4963
Fax 613-774-1874

Great wine making starts here.

The Town Vintner

with these Dairyfest Specials
August 8, 9 & 10, 2013

$15 OFF VINECO ***WINE KITS*** **MADE IN STORE**



$10 Off
Takehome Wine Kits
10% Off
Brew Canada Beer Kits
$3 Off
6-Bottle Wine Crate

Enter our Dairyfest draws with each purchase!

All sale prices are in-stock items only!

California Connoisseur · Cheeky Monkey · European Select · KenRidge Classic · Niagara Mist

503 Main St., Winchester 613-774-0724

RITCHIE Feed & Seed Inc. Est. 1927

www.ritchiefeed.com

WINCHESTER
St. Lawrence St.
613-774-3538
DIXONS CORNERS
613-652-4875
1-800-267-8142
Fax: 613-652-1367
BROCKVILLE
613-341-9343
STITTSVILLE
Carp Rd.
613-836-6880
Fax: 613-836-0865
OTTAWA
1390 Windmill Lane
613-741-4430
1-800-267-1922
Fax: 613-741-6040

DAIRYFEST SAVINGS

Saturday & Sunday ***ONLY AT*** **$1** *Dilemma*

UP TO 50% OFF
SELECTED ITEMS

Paddletales Tackle

BASS FISHING SPOKEN HERE!

613-774-BASS (2277) 888-886-8815
ED PUDDEPHATT

Saturday, August 10 only
WE PAY THE TAX
on purchases at Paddletales

www.paddletales.com

Winchester Video
Check out the Previously Viewed DVDs, Games and BluRays
Lots & lots of Movies from $2.00

Cool down with a Soft Ice Cream Cone!

Sears CATALOGUE OFFICE
510 ST. LAWRENCE ST., WINCHESTER
613-774-5858
Fax & Copy Service • Dry Cleaner Depot

Upper Canada Veterinary Services

12006 Cty. Rd. 3, Winchester
(Across from Tim Hortons)
613-774-6386
Dr. William Armstrong
Dr. Michele Dutnall
All clients welcome
Large and small animals
BOVINE MEDICINE
AFTER-HOURS COVERAGE
613-227-5590
Office Hours: Mon. 7:30 am-5:00 pm; Tues. 7:30 am-7:00 pm; Wed., Thurs., Fri. 7:30 am-5:00 pm; Sat. 8:00 am-12:00 noon

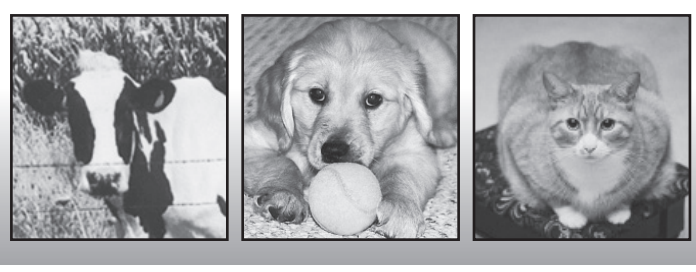

WINCHESTER GRAIN ELEVATOR

Division of Parrish & Heimbecker Limited
669 St. Lawrence St., Winchester, ON

Ian Fetterly
Manager / Grain Purchaser
ifetterly@parrishandheimbecker.com
Cell.: 613-913-5787

Arthur Rutley
Assistant Manager / Grain Purchaser
arutley@parrishandheimbecker.com
Cell.: 613-913-5786

613-774-2720 • 1-866-867-4292

Dr. George Carlin
Dental Surgeons
Dr. Theresa Horton
Dr. Leila Okhravi

613-774-2616
Office Hours:
8:00 am-4:00 pm
By Appointment

2724 County Rd. 31
(South of BMR)
Winchester, Ontario
K0C 2K0

RIDEAU AUCTIONS INC.

Corner of County Roads 43 & 31
P.O. Box 898
WINCHESTER, ONTARIO
K0C 2K0
613-774-2735
Fax: 613-774-5559

HUNTER McCAIG
www.rideauauctions.com
Government website:
www.icangroup.ca

PUBLIC AUTO AND EQUIPMENT AUCTION
Third Saturday of every month



COLLISION CENTER INC.

- **Quality, safe collision repairs**
- **Complimentary detailing**
- **National lifetime warranty**
- **Car rental assistance • Insurance claims assistance**
- **New environmentally friendly water base paint system**

DELIVERS ON THE PROMISE
KEMPTVILLE DROP CENTER 613-258-5628

24-Hour Towing Assistance
1-877-700-4CSN (4276)

A proud member of CSN
COLLISION & GLASS

COLLISION CENTER INC.

Dennis Carkner / Phil Carkner - Owners
12029 Dawley Drive
Winchester, Ontario, K0C 2K0
613-774-2733 Fax: 613-774-0407
dsinc@eastlink.ca • www.csninc.ca/ds

IDEAL PIPE

Manufacturing Plant

- **Drainage Tile**
- **Culverts and more**
- **RETAIL OUTLET**



John Guy,
Sales/Plant Manager

P.O. Box 141
691 St. Lawrence Street
Winchester, ON K0C 2K0

613-774-2662
Fax: 613-774-2664
Cell: 613-558-5925
idealpipe@magma.ca

Dandy Dairyfest Deals

Prices valid Wed., Aug. 7 to Sat., Aug. 17, 2013

Smart Side Siding
3/8"x4'x8'
Reg. **$29.65**
SALE $24.40





Big Green Bissell Carpet Cleaning Machine
& Products
3 in stock
Rental fee per day
$27.99
Plus products

MIDWEEK SPECIAL
2 days for the price of 1
Monday to Thursday

MARK YOUR CALENDARS!
Please join us for our
CUSTOMER APPRECIATION BBQ
Burgers & Dogs
WED., AUG. 21
11 am-2 pm



Pine Shelving
16" wide x 8' • Reg. **$21.99**
SALE $15.99

Swing•N•Slide SkyFort Play Set
HARDWARE ONLY Reg. **$239.00**
SALE $149.99
LUMBER & HARDWARE
SALE $694.94



Serving You Since 1945 for All Your Building Supplies
• Electrical • Plumbing • Moen Products • Hardware • Tools • Windows • Doors • Siding • Roofing

We reserve the right to limit quantities and correct any printing errors. Some items may reflect our already low day-to-day price. ®Aeroplan is a registered trademark of Aeroplan Canada.

NOW OPEN SATURDAYS TILL 4 PM

Pick up your FREE copy
of the Home Hardware Building Centre & Home Hardware catalogues.
Remember, if you see it in the catalogue, we can get it!

Home Owners helping homeowners

LANNIN
Home building centre

2682 COUNTY RD. 31 S.
WINCHESTER
613-774-2830
Fax 613-774-2765
Hours: Mon.-Fri. 7:30 am-5 pm; Sat. 8 am-4 pm

EARN aeroplan MILES
Interac
MasterCard
VISA

WANTED FOR SCRAP



OLD CARS, TRUCKS, VANS & APPLIANCES

CALL

613-791-5677
613-448-3221

rpm GLOBAL | INDEPENDENT REPRESENTATIVE

KEVIN GOODWIN
REP ID: 01905312
613-889-0307 • WINCHESTER, ON
goodwin-1@hotmail.com • www.teamgoodwin.acndirect.com

• Digital Phone Service • Local & Long Distance
• Wireless Phones • High Speed Internet
• Satellite TV • Home Security • Energy

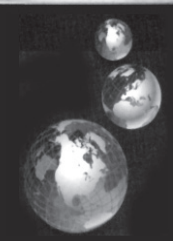

Dundas Machine

The Fabrication Specialists



We can provide support for your company in these fields:

Machining: CNC Mill; Lathe 32" x 72"
Fabrication: Brake / Shear; Profile Cut / Rolling
Welding (in shop): Mig / Tig; Stick / Flux Core; ARC Gouge / Lance
Hydraulics / Pneumatics: Hoses; Pump Repair; Custom Cylinders
Welding (mobile): Mig / Tig; Stick / Flux Core; ARC Gouge / Lance
Mechanical: Gear Box; Bearings; Shafts

Welding - Certified Red Seal Fabrication - Certified Millwright
Machining - Certified Machinist

WE WORK WITH STEEL, STAINLESS STEEL, ALUMINUM, PLASTICS, BRASS, BRONZE AND HIGH ALLOY STEELS

12205 Gypsy Lane, Winchester, ON K0C 2K0
Office: 613-774-1672 • Fax: 613-774-6612 • Toll Free: 1-888-877-0714

Dedicated to the Health of Your Animals

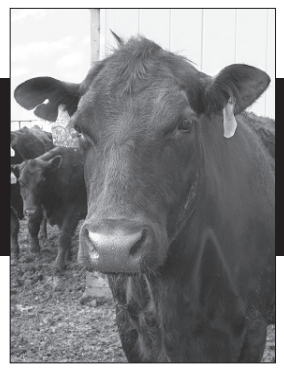

DUNDAS Veterinary Services

2257 COUNTY RD. #31, WINCHESTER
613-774-2159
dundasvet@gmail.com www.dundasvet.ca



Proudly Serving the Community of Winchester and Surrounding Areas

Dundas Feed & Seed Ltd.

• Full line of Purina feeds • Animal health products
• Pet food • Bird seed • Farm supplies

PURINA®

12270 St. Lawrence St., Winchester • 613-774-2044
Toll Free 1-877-774-2044

PURINA®, CHOW® and the Checkerboard design are licensed trademarks of Nestlé Purina PetCare Company.

Collins Barrow
Chartered Accountants

Collins Barrow offers a full range of services in the areas of:

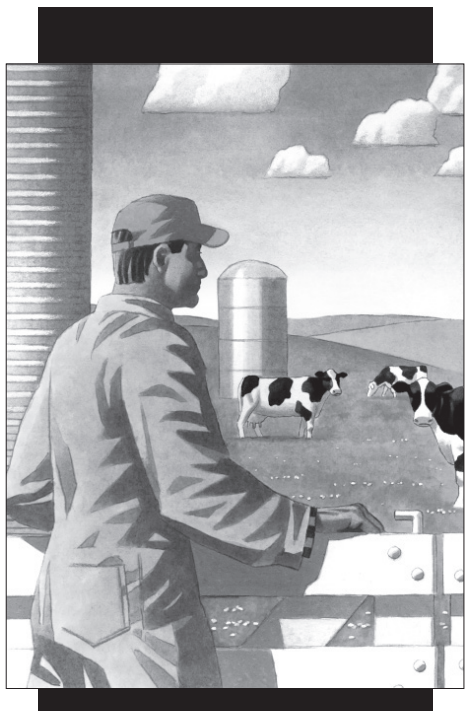

- Farm tax returns
- Financial statement preparation
- Personal and corporate tax returns and planning
- Bookkeeping services
- Estate planning
- Growing forward and farm succession planning

Collins Barrow WCM LLP
475 Main Street
Winchester, Ontario
K0C 2K0
613-774-2854
Toll Free: 800-268-0019
www.collinsbarrow.com

Workplace Improvement



Financing from
0% - 48 months to
2.6% - 60 months OAC
or Cash Discounts

Kubota's new M60 Series have re-defined tractor technology to help you get your work done faster and more efficiently. All M60's feature new Kubota 85 or 100 Hp diesel engines, direct linkage transmission with hydraulic shuttle for smooth transitions and a redesigned, ergonomic operator's station. Available in 8, 12 and 24 speeds with open station or "Canadian Climate" factory cabs, the "work smart" M60 Series will boost your efficiency. Visit your local dealership today for the whole story.

Kubota.ca | Like us on Facebook.com/KubotaCanada

TOPLINE TRAILER & EQUIPMENT SALES

DIVISION OF WEAGANT FARM SUPPLIES LTD.
1226 CTY. RD. 31, Winchester 613-774-0992
www.toplinetrailers.com

Kubota



Don't miss the

Dairyfest Bid Euchre Tournament

Thursday, August 8 at 1 pm

Cash prizes • Ice cream

at the NorDun Seniors Centre

Everyone welcome

The building of your future



- ✔ Natural light inside
- ✔ Huge storage area
- ✔ Improved air circulation
- ✔ Dramatic savings over steel and wood
- ✔ Durable Fabrene covers
- ✔ Longer lasting hot-dipped galvanized trusses
- ✔ Low cost
- ✔ Fast installation
- ✔ Flexible design



CALHOUN SUPERSTRUCTURE

OUR STRENGTH IS OUR STRUCTURE

Fife Agricultural Services Ltd.

DENNIS FIFE

14740 County Rd. 43, RR#1, Finch, Ont., K0C 1K0

613-984-2059 • 1-888-557-FIFE

E-mail: fifeag@plantpioneer.com

www.calhounsuperstructure.com

All new. All-purpose. All MASSEY.



MASSEY FERGUSON

Choose from three new series and eight new models to find your one perfect fit.



NOW MASSEY FERGUSON® covers more ground than ever, with three new tractor series ranging from 80 to 150 engine horsepower. The 4600 Series features power shuttle convenience and our new high-performance 3-cylinder engine. The 5600 Series comes with our award-winning Dyna-4 transmission and advances like a high visibility hood to make loader work more productive. And the 4-cylinder 6600 Series offers you a choice of transmissions and three custom packages, including Classic, Deluxe and Premium. See your Dealer soon or learn more at masseyferguson.us.

AGCO Your Agriculture Company **MASSEY FERGUSON** is a worldwide brand of AGCO.

©2013 AGCO Corporation, 4205 River Green Parkway, Duluth, GA 30096 (877) 525-4384. MFI3N009TCG

Contact this dealer for more information.

DANR EQUIPMENT

FENDT MASSEY FERGUSON Challenger

WINCHESTER, ON

613-774-1616 • 1-888-281-3267 • Fax 613-774-5226

PLANTAGENET, ON

613-673-5129 • 1-888-755-3267 • Fax 613-673-5841

BRISTER Group

The Farm Insurance Specialists

Offering a Variety of Coverages to Meet Your Needs

- **Five rural locations for your convenience**
- **All risk replacement cost coverage on farm outbuildings**
- **Profits insurance – loss of income**
- **Blanket coverage on farm property of every description**
- **Power surge**
- **Loss of use of farm machinery**
- **Coverage for non-owned farm machinery**
- **Broad livestock coverage including entrapment, hardware and physical injury**
- **Pollution damage to own property**



SERVING EASTERN ONTARIO

BRISTER INSURANCE BROKERS LTD.

SUMMERS INSURANCE BROKERS
613-774-2832

PATTERSON HADDEN INSURANCE BROKERS
613-448-2398
473 Main Street, Winchester

•

BRISTER INSURANCE BROKERS LTD.
270 Edward Street, Prescott
613-925-5901

•

BRISTER INSURANCE BROKERS LTD. /

BRISTER LIFE INSURANCE LTD.
Village Plaza, Morrisburg
613-543-3731

•

BUSH-ARMSTRONG INSURANCE BROKERS LTD.
12 Queen Street, Crysler
613-987-2117

•

BRUYERE INSURANCE BROKERS
1025 Notre-Dame, Embrun
613-443-3666




Storage Solutions Solved!

Farm Equipment, Livestock Housing, Personal Storage, Salt Storage, etc.

WINKLER STRUCTURES
MANUFACTURED BY WINKLER CANVAS LTD.

From our smaller 10-12' wide cabins to our SAS and TAS Style Barns and Free Standing Buildings, you're sure to find something for your requirements.

allied TUBE & CONDUIT

Quality Buildings at Competitive Prices!

Joey van Koppen
Office 613-543-4159
Cell: 613-551-2843
Email: jcvankoppen@gmail.com

WE CAN CONTRACTING
Quality Workmanship.

Fawcett's

Embracing THE Arts

ART SHOW
Weather Permitting
Come out on Saturday from 9 am on to meet and greet the artists and musicians

ALL USED BOOKS $1.00

BOOKS • ART

Check out our great selection of books at discounted prices

Shirley Fawcett 487 MAIN ST., WINCHESTER, 613-774-2205

Countryman Electric Limited

Farm, Residential, Commercial & Industrial

WINPOWER SOMMERS WINCO Authorized Dealer

- New Construction
- Additions/Alterations
- Repairs & Inspections
- Computer & Telecom Cabling
- Trenching
- Generator Sales, Installation & Service for Home & Business


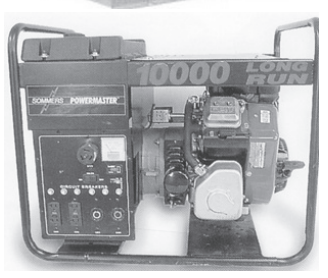
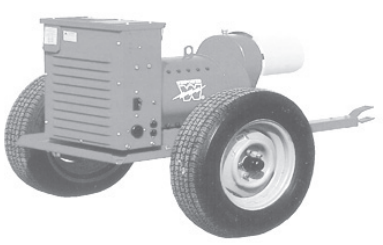

Serving Eastern Ontario for Over 40 Years!

www.countrymanelectric.com
sales@countrymanelectric.com

613-448-2474
1-888-388-1117

13592 County Rd. 43
Chesterville

ECRA/ESA #7003305

TRI-PRO
TRI-COUNTY PROTEIN CORP.

Excellent source of protein
Superior amino acid profile
Highly digestible meal

Tri-County Protein Corporation

P.O. Box 414, 12206 Gypsy Lane
Winchester, Ontario, K0C 2K0
613-774-0141 • Fax 613-774-2013
Email: tricounty@bellnet.ca

Visit your local feed dealer to place your order



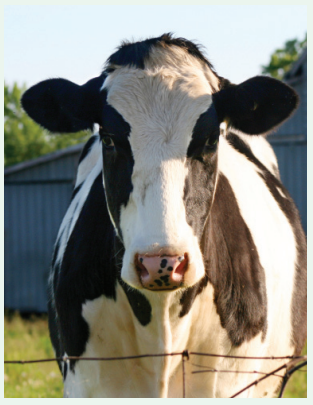

agrizone
Products catering to the needs of farmers

Winchester BMR's line of farming products
range from work clothes to farm hardware, from dairy brushes to forestry equipment... all at competitive prices.



Teat Dip
Barricade barrier teat dip contains 1% iodine and 12% skin conditioner for dairy cows - 031-8918
$332.58



Teat Dip
Barricade barrier teat dip contains 1% iodine and 12% skin conditioner for dairy cows - 031-8909
$139.98



Liquid Detergent Acid CIP
038-2311 **$96.98**
038-2320 **$193.98**

Stretch Film for Square Bales
30" x 1,250 m, 1.2 mil, Max Tech white - 019-6565
$85.98



Udderwash
Superwash Udderwash contains 5% chlorhexidine and 8% skin conditioner for dairy cows - 031-8893
$71.58



Round Bale
20,000 ft. Knot str. 110 lb (13 lb)
020-1973/82 Blue, Green..... **$20.98**
28,000 ft. Knot str. 110 lb (18.2 lb)
020-1955/64 Blue, Green..... **$29.98**

Other Bale Wraps & Sizes Available
CHECK IN-STORE FOR DETAILS



Square Small Bale
7,200 ft. Knot str. 180 lb (18 lb)
020-1830 Orange..... **$27.98**
020-1821 Blue..... **$27.98**
9,000 ft. Knot str. 150 lb (16 lb)
020-1849 White..... **$27.98**
020-1894 Blue..... **$27.98**
020-1885 Orange..... **$27.98**
10,000 ft. Knot str. 180 lb (18 lb)
020-1900 Blue..... **$26.98**
12,000 ft. Knot str. 185 lb (30 lb)
020-1867 Blue..... **$44.98**
020-1876 Orange..... **$44.98**

Square Big Bale
4,000 ft. Knot str. 440 lb (20.4 lb)
020-2015 Blue..... **$30.98**
4,000 ft. Knot str. 500 lb (22 lb)
020-1991 Blue..... **$32.98**

HOURS:
Mon.-Thurs. 7:30 am-7 pm; Fri. 7:30 am-8 pm; Sat. 8 am-6 pm; Sun. 9 am-5 pm

WINCHESTER BMR

agrizone
boutique inspiration
COUNTRY TREASURES

12235 COUNTY RD. 38, HWY. 31 AT HWY. 43, SOUTH OF WINCHESTER
613-774-2700

FEED & FARM
Allison's
DEPOT

P.O. Box 51
3310 Hwy. 31
Winchester Springs
Ontario, K0C 2L0

Providing:
~ Agricultural Products
~ Wood Pellet Fuel
~ Farm Gates
~ Steel and Poly Water Tanks
~ Bunk and Mineral Feeders
~ New-Life Feed Dealer

KIRK ALLISON

613-774-3323 • 1-800-267-8336
kirk@allisonfeed.ca • www.allisonfeed.ca

Shaynedoro Perm. Reg'd
KENNELS

Breeders of Quality
Golden Retrievers Since 1972
• Boarding • Training
• Handling • Grooming

Ormond Road, Winchester
613-774-3091

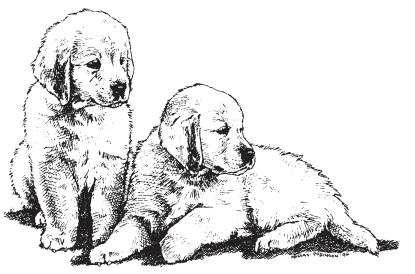

SKUCE REPAIRS

4384 9th Line Road
Winchester, Ontario
Phone: 613-774-5612
Fax: 613-774-0520

Sales & Service of Farm and Lawn & Garden Equipment



Licensed grain dealer, trucking and sales

• Forward Contracting • Seed Sales • Custom Work • Highway Tractor and End Dump Trailer
• Hauling of Commodities • Long and Short Hauls to Quebec & Ontario
• Sand and Gravel and Topsoil Available • Lawn Seed Sales

PETERSEN
CUSTOM FARMING

maizex DEKALB QS Quality Seeds West Where Quality Counts

6475 DALMENY ROAD, OSGOODE, ONTARIO
613.826.3224
ivan.petersen@xplornet.ca | CELL 613.229.0708

PetersenCustomFarming.ca

MOREWOOD KITCHENS

Manufactured on premises
FREE ESTIMATES
REJ POMAINVILLE
13650 Cty. Rd. 13, Morewood
613-448-2739
1-800-426-4087
morewoodkitchens@bellnet.ca

• Custom Designed Cabinets
• 3-D Computer Design Service



Bumper-to-Bumper Service

Check out our comprehensive menu of services

• Tuneups • Oil changes • Fuel injection repairs
• Air conditioning • Tranny flushing
• Safety inspections • Pipe bending
• Computer analysis • Canadian rust proofing
• Custom exhausts • Alignments

www.djmotorsltd.com bruce@djmotorsltd.com

D&J MOTORS LTD.



12021 Dawley Drive
Winchester
613-774-2703



GOODYEAR ACDelco UCDA

ONTARIO'S DRIVE CLEAN ONTARIO'S DRIVE CLEAN



Make us your fix-up headquarters

We have a complete line of building materials and everything else you need to increase the value and appeal of your home.

• Lumber • Roofing • Hardware • Paint • Tools and more

It's colour, it's personal expression, it's decorating Canadian style.

PARA PAINTS

Over 2,150 designer trend-setting colours available. Stop by today!

BUILDERS SUPPLIES

CEDARVIEW
Builders Supply Ltd.

453 Gladstone Street, Winchester **613-774-2416**
Gordon Cowell *Bruce Cowell*

JED EXPRESS LTD.

Now with a new terminal out of Phoenix, AZ

JED WEST

11060 County Rd. #3
South Mountain, Ontario, K0E 1W0
Phone: 613-989-2838/800-387-0504
Fax: 613-989-3216/ 800-980-2295

625 South 27th Ave., Suite 109
Phoenix, AZ 85009
Phone: 866-742-8642/602-442-0234
Fax: 602-484-4876

Web Site: **www.jedexpress.com**

Edwin Duncan, Cell: 613-791-6133
E-Mail: Edwin@jedexpress.com

Serving: PA-WV-VA-NC-SC-GA-AL-TN-IL-OH-TX-AZ-CA-NM on a regular basis • Canada & USA Customs Bonded Carrier

Satellite Tracking & Communications Equipped High Cube Air Ride 53" Vans • Offering Full Load & LTL Service

We Also Rent Roadable Storage Trailers, Dry and Watertight, by the Week or Month - Delivery Charge Extra

Neal's Heating, Cooling & Refrigeration Ltd.

RESIDENTIAL • COMMERCIAL • AGRICULTURAL

Natural Gas, Propane & Electric Heating, Refrigeration,
Air Conditioning/Heat Pumps, Geo Thermal, Bulk Tanks, Sheet Metal

24-HOUR SERVICE • FREE ESTIMATES

Neal Bartholomew
12095 Baker Rd., Winchester, Ontario, K0C 2K0
613-774-6446 nealshcr@xplornet.com **Fax 613-774-6486**

W.C. ROBINSON & SON LTD
Plumbing Heating Electrical

Service • Repair • Renovation • New Construction



We specialize in plumbing, heating, air conditioning, indoor air quality & electrical

• FREE ESTIMATES
• FINANCING AVAILABLE

Financelt KeepRite Proud Dealer

www.wcrobinson.com 613-989-2894 Fax: 613-288-9055

24 HOURS FRANK AULT EXCAVATING LTD. SINCE 1971

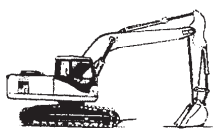

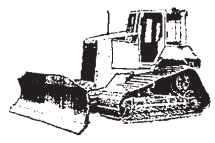



FENCE LINE AND LAND CLEARING

• Root Rakes • Dozers • Excavators • Trucks
• Farm Lagoons • Septic Systems Designed & Installed
• Water & Sewer Installations
• Sand Fill • Screened Topsoil • Crushed Rock

BRINSTON • 613-652-4858

EQUIPMENT RENTALS AND CONTRACTING

McCloskey's



www.mccloskeyproject.com
613-448-2302 22 Victoria St., Chesterville



"Providing Consumers With Nothing But The Best"

Dundas County Milk Producers

Milk Makes Good Food Better

Canadian Dairy Products *"The Taste of Home"*

MAKE WOOD CUTTING QUICK & EASY

LIMITED TIME ONLY

STIHL MS 170 Gas Chain Saw

30.1 cc / 1.3 kW / 3.9 kg (8.6 lb)†

$229.95 MSRP $249.95 with 16" bar



Chain Saw Models		Displacement (cc)	Power Output (kW)	Weight† (kg/lb)	Feature Price*
MS 180 C-BE	Easy 2 Start	31.8	1.5	4.2 / 9.3	$299.95
MS 250		45.4	2.3	4.6 / 10.1	$399.95
NEW MS 251 C-BE	Easy 2 Start	45.6	2.2	5.2 / 11.5	$449.95
MS 271		50.2	2.6	5.6 / 12.3	$449.95
MS 291 C-BE	Easy 2 Start	55.5	2.8	6.2 / 13.7	$549.95
MS 261		50.2	2.8	5.3 / 11.7	$649.95
MS 362		59.0	3.4	5.9 / 13.0	$749.95

†Power head only. *With 16" bar.

FREE WOOD-PRO™ KIT *WITH THE PURCHASE OF ANY ELIGIBLE STIHL CHAIN SAW***

** Limited time offer. Free WOOD-PRO™ Kit offer applies to purchases of new eligible chain saws and is valid until November 29th, 2013, while supplies last. This kit includes: a Woodsman® carrying case, STIHL Heritage Series hat, and a replacement loop of OILOMATIC® chain. Prices do not include HST, PST, GST, QST, where applicable. Featured prices are in effect until November 29th, 2013 at participating STIHL Dealers.

EASTERN ENGINES
POWER EQUIPMENT
4301 Hwy. 31, Williamsburg
613-535-2488 • www.easternengines.com

ALLAN JOHNSTON
REPAIR & SALES
2665-8th Line Rd., Metcalfe
613-821-4263 • www.allanjohnston.com

STIHL www.stihl.ca

Canadian
PAINT & WALLPAPER

NOW OPEN SUNDAY 10-3

Residential & Commercial
613-258-7770
P.O. Box 908, 2674 Cty. Rd. #43, Kemptville, ON, K0G 1J0
Cornerstone Mall
www.canadianpaintwallpaper.com
Shop at Home Window Fashions
Josée Seguin
canadianpain1@bellnet.ca

Harvex
The Right People
The Right Products
The Right Services
Fertilizer • Seed • Crop Protection
www.harvex.com
Oxford Station
613-258-3445
888-342-7839
Crysler
613-987-5243
877-376-3378

can-am ski-doo
JIM'S Performance Plus Ltd.
Repairs to Snowmobiles, ATVs, Cars, Light Trucks, Boats, AC Repairs and Vehicle Inspections
Jim Primrose, Proprietor
5474 Flagg Rd., RR1, Iroquois **613-652-2245**
www.jimsperformanceplusltd.com

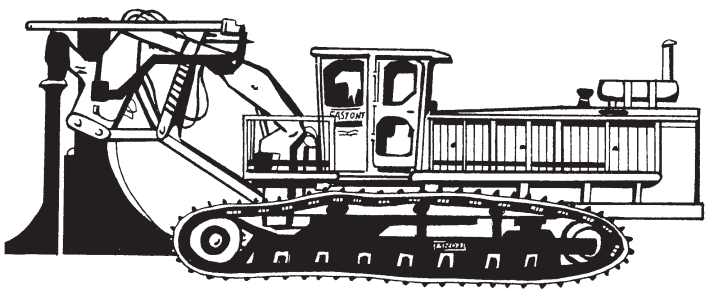

East-Ont Land Improvement
TILE DRAINAGE CONTRACTOR
Bulldozer • Backhoe • Floating • Grain Hauling
MARCEL ROBINSON
For all your drainage needs give us a call
BERWICK, ONTARIO
Home 613-984-2541
Fax 613-984-0088

ONTARIO'S DRIVE CLEAN
BERENDS AUTOMOTIVE
MOTOR VEHICLE INSPECTION STATION
• COMPLETE AUTOMOTIVE REPAIRS, DRIVE CLEAN INSPECTION AND REPAIR FACILITY • CUSTOM EXHAUSTS USING STAINLESS STEEL OR ALUMINUM PIPE • USED CAR SALES
JASON & ROBIN BERENDS
613-826-2304
STAGECOACH AT BELMEADE RD.
4 KM NORTH OF HALLVILLE
RR#4, OSGOODE, ON, K0A 2W0
"If you're satisfied, tell others; if you're not, tell us."

ARCAND Party Tents

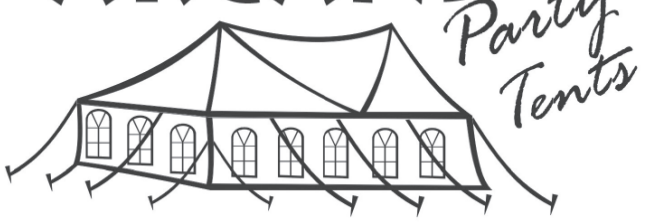

ANY SIZE OF TENT - 30 TO 6,000 PEOPLE
WWW.ARCANDPARTYTENTS.COM 613-258-9444



LOGTENS
TREE SERVICE LTD.
• Efficient removal of large, difficult and dangerous trees
• Stump grinding
• Brush chipping
• Cabling and bracing
• Pruning
• Deadwooding
• Lot clearing
EMERGENCY WORK
AFFORDABLE PRICES
FULLY INSURED
FREE ESTIMATES
Jeremy Logtens
613-984-0743

ANDRE MENARD & SONS
GRAIN ELEVATORS
Licensed Elevator & Grain Dealer

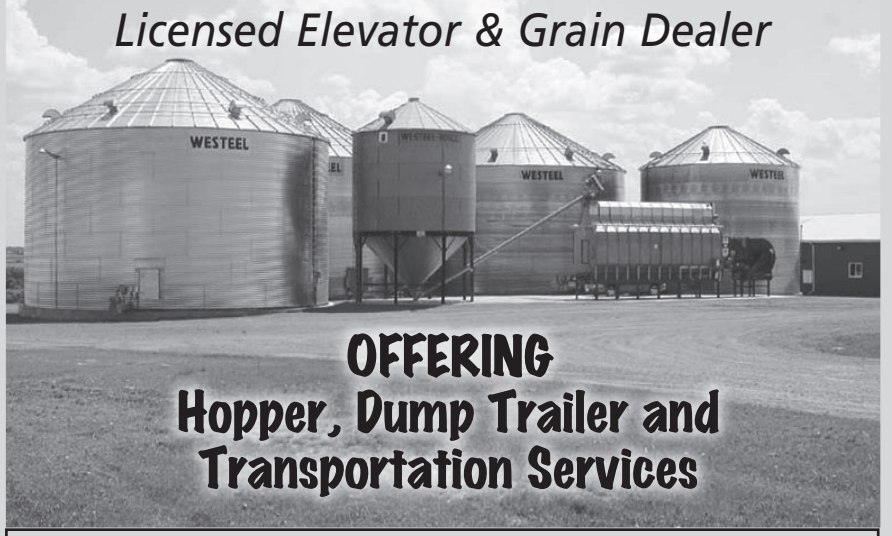

OFFERING
Hopper, Dump Trailer and Transportation Services
Elevator Service for Corn & Soybean Purchasing & Storage
For more information call:
• Elevator 613-774-4246
• Home 613-774-3305 • Andre 613-229-2142
Elevator situated at
12650 Ormond Rd., Winchester (Marionville)



ASPHALT SERVICES

• Commercial or Residential
• Sealing/Paving • Patching/Repair
• Hot Rubberized Crack Filling
• Ramps • Potholes

Contact
Brian Armstrong

H&B Contracting

13900 Connaught Rd.
RR3, Chesterville
613-448-1643
Cell. 613-227-7788

BBB

www.hb-contracting.ca



WHAT YOU WANT, and then some.

NEW Rustler™ utility vehicles from New Holland combine rugged construction and gritty performance with comfort, personalized style and a smooth ride. There's a perfect Rustler model for you. Choose 2WD or 4WD, two- or four- passenger, gas or diesel, numerous color choices and a grand selection of options and accessories. But, with **every** Rustler utility vehicle you get:

2-YEAR/2,000 HOUR LIMITED WARRANTY
SUPERIOR GROUND CLEARANCE
STANDARD CERTIFIED ROPS
COMFORT AND EASY OPERATION

NEW HOLLAND AGRICULTURE

11250 Cty. Rd. 43, Winchester
613-774-2887
www.weagantfarm.com

WEAGANT FARM SUPPLIES

© 2010 CNH America LLC. New Holland is a registered trademark of CNH America LLC.

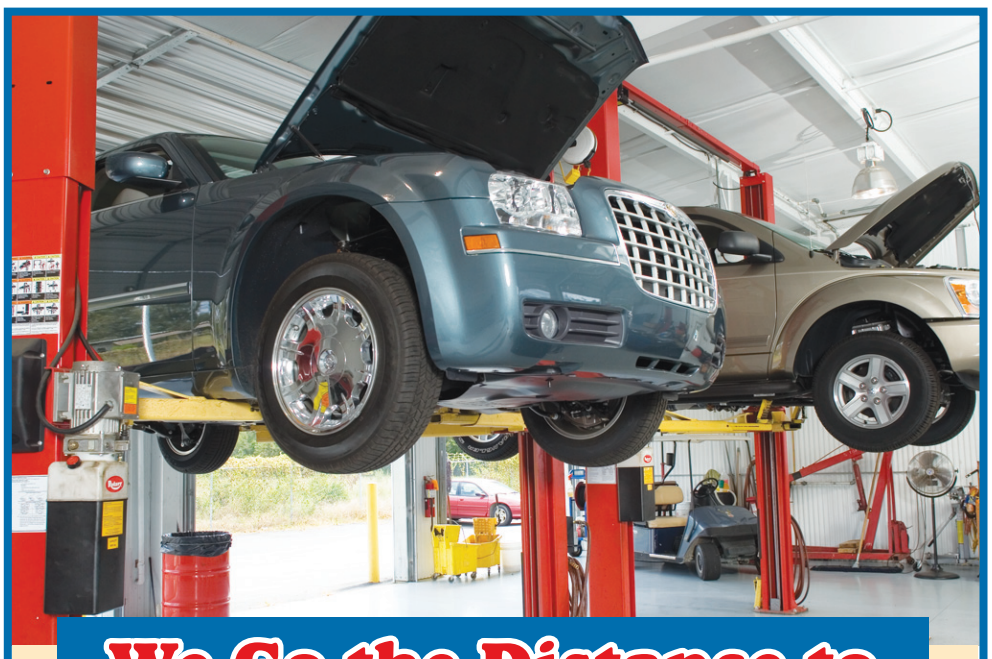

We Go the Distance to KEEP YOU SAFE ON THE ROAD

OUR SERVICES INCLUDE:

- Complete computer analysis and diagnostics
- Shocks
- Brakes
- Transmission & drive train
- Heating & cooling
- Wheel alignments
- Tuneups
- Exhaust
- Tires
- Lubrication
- Complete mechanical service
- Emissions testing and diagnostic facility
- Vehicle detailing and cleaning

AUTOPRO VIP COMPLETE AUTOMOTIVE SERVICES

To lower the cost of vehicle maintenance and service we offer you the ***'AUTOPRO VIP SERVICE'*** package. This gives you one year of vehicle service and many specials in one easy package for the low price of $195.00* plus tax. Regular value of this package is $560.00.

❒ VISIT A FREE SPRING SERVICES

1. OIL, LUBE & FILTER (5W30 - 6 litres max. house oil)
2. Top up all fluids, including brake, windshield, differential, tranmission & power steering
3. Rotate all four tires and adjust air pressure (free seasonal wheel changes with service applies to tires already on rims)
4. Battery load test and recharge
5. Inspect front and rear brakes and clean as required
6. Check steering and suspension components

❒ VISIT B FREE SUMMER OR WINTER SERVICES

1. OIL, LUBE & FILTER (5W30 - 6 litres max. house oil)
2. Inspection of shocks and struts
3. 30-point safety inspection
4. Tighten all belt drives

❒ VISIT C FREE FALL SERVICES

1. OIL, LUBE & FILTER (5W30 - 6 litres max. house oil)
2. Top up all fluids, including brake, windshield, differential, transmission & power steering
3. Rotate all four tires and adjust air pressure (free seasonal wheel changes with service applies to tires already on rims)
4. Battery load test and recharge
5. Inspect front and rear brakes and clean as required
6. Check steering and suspension components

AUTOPRO VIP PACKAGE
$195 + *taxes*
This automotive maintenance package has a retail value of $560

SYNTHETIC VIP PACKAGE
$265 + *taxes*

BONUSES: ❒ Two FREE Car Washes & Vacuum
❒ Two FREE Flat Tire Repairs ❒ FREE Alternator & Battery Test
The VIP Bonuses and Super Specials are valid for 1 year only.

WE KEEP YOUR CAR YOUNG A LONG TIME NAPA AUTOPRO

PROUDLY SERVING YOUR COMMUNITY FOR 30 YEARS!
www.winchesterauto.ca

NAPA AUTOPRO

WINCHESTER AUTOPRO

11906 HWY. 43, WEST OF HWY. 31, WINCHESTER

service@winchesterauto.ca **613-774-3189**

HOME OF QUALITY SERVICE AND CUSTOMER SATISFACTION

Ontario's Drive Clean Accredited Repair Facility

Dairyfest 2013

Thursday, Aug. 8 to Sunday, Aug. 11

Thursday, August 8

1 pm Bid Euchre Tournament with cash prizes and ice cream at the NorDun Seniors Centre - open to all

6 pm Pyjama Time and Stories with dairy snacks at Winchester Public Library

Friday, August 9

5:30-7:30 pm Little Ray's Reptile Zoo at Lion Pavillion at 100 Club Park - free

7:30-9 pm Kids' Dance at Lion Pavillion at 100 Club Park - free

7-9 pm Family Swim at Winchester Swimming Pool - free

7 pm-12 am Las Vegas Casino Night at Winchester Community Hall (upstairs arena) ($20 in advance/$25 at the door, includes casino chips. Top 5 winners pick prizes from prize board.)

7:30 pm Dundas County Players present a youth production of *Alice in Wonderland, a Family Musical,* with Pantomime Features at the Old Town Hall

Saturday, August 10

Free General Admission All Day

6-11 am Firefighters' Breakfast at Winchester Fire Hall

8 am Dairy Dash begins at Winchester Arena (proceeds to Dundas County Foodbank)

Downtown Winchester

9 am-2 pm Demonstrations and entertainment, downtown Winchester at Sweet Corner Park

9 am Welcome/Good Morning, O'Canada

9:05 am Marc Calder, Piper

9:10 am Little Miss./Mr. Dairyfest (5-7 yrs.) 5 girls, 5 boys

10 am Academy of Dance and Fitness Dancers

10:45 am Junkyard Symphony Roving Recyclers

11:45 am Dundas County Junior Farmers Milk Boat Race

12 pm Longest Moo Contest Kids (2-10 yrs.) 5 girls, 5 boys

12:15 pm Rick Ventrella Songwriter/singer/guitarist

12:45 pm Senior Longest Moo Contest (65 yrs. +)

1 pm Rick Ventrella

1:30 pm Kapital K-Dancers

9 am-2 pm Vendor Fair, downtown Winchester

9 am-2 pm Sidewalk Sale, downtown Winchester

9 am Parmalat Cheese Sale in downtown Winchester (until product runs out)

10 am-2 pm Andy's Chip Wagon downtown

10 am-12 pm Museum Display at Old Town Hall

11 am-3 pm Dairyfest Ribfest at Royal Canadian Legion Branch 108

2 pm & 7:30 pm Dundas County Players present a youth production of *Alice in Wonderland, a Family Musical,* with Pantomime Features at the Old Town Hall

100 Club Park/Winchester Arena

10 am-3 pm Antique Tractor Display at Curling Club Parking Lot

10 am-6 pm Inflatables at 100 Club Park

10 am-6 pm Under 8 Zone at 100 Club Park

10 am-6 pm Vanderlaand Barnyard Petting Zoo at 100 Club Park

10 am-2 pm Alingsview Stables Horse Demo at ball diamond behind arena

10 am-3 pm Dundas 4-H Dairy Club calf display at 100 Club Park

10 am-3 pm Seniors Day Program at Winchester Community Hall (upstairs arena), including Winchelsea Events cooking demonstration

10 am Dundas County Milk Committee at Lions Pavillion: Maple the Cow display

11 am-6 pm Beer Garden on Winchester Arena Floor

11 am-6 pm LEGO Race Car Competition on Winchester Arena Floor

11 am-12:30 pm Dairy Air Shootout Contest by North Dundas Minor Hockey on Winchester Arena Floor

12-5 pm DJ at 100 Club Park

1-7 pm Swim at Winchester Swimming Pool

3 pm Antique Tractor Parade

3 pm Milk container castle building at Winchester Arena

9 pm-2 am Age of Majority Barn Dance with ***Cherry Suede*** at Winchester Arena

Barn Dance

9 pm
Saturday
at the arena



Sunday, August 11

Free General Admission All Day

100 Club Park/Winchester Arena

11 am-5 pm Inflatables

11 am-5 pm Vanderlaand Barnyard Petting Zoo

11 am-5 pm Back It Up Contest

11 am-4 pm Vendor Fair on Winchester Arena Floor

11 am-5 pm LEGO Race Car Competition on Winchester Arena Floor

11 am-1 pm Plasma Car Palooza at Winchester Community Hall (upstairs arena)

12-5 pm DJ at 100 Club Park

12-5 pm Beer Garden on Winchester Arena Floor

TBD Electric Belt Sander Races on Winchester Arena floor

1 pm Until ice cream runs out - Sundae Bar by WDMH Heelers

1-7 pm Swim at Winchester Swimming Pool

1 pm Best Cheesecake, Cheeseball, Mac and Cheese, Ice Cream Contests (1st $75, 2nd $50, 3rd $25) at Winchester Arena floor - For registration information see website

1-3 pm Winchester Open Mic Sunday at Winchester Arena Floor, (open to all performers, register by emailing Ann at northdundasartscouncil@yahoo.ca, participants will be entered in a prize draw)

1-2 pm Junkyard Symphony

2 pm Dundas County Players present a youth production of *Alice in Wonderland, a Family Musical,* with Pantomime Features at the Old Town Hall

2 pm Milk Container Castle Building on Winchester Arena Floor

Download the registration forms from our website for any of the Dairyfest contests:

• Best Mac and Cheese • Best Cheesecake
• Best Cheese Ball • Best Ice Cream
• Back it up! Contest
• Anniversary House Decorating Contest

Dairy Dash 5/10K Run/Walk and Holstein Scamper 2K Run/Walk

for the Dundas County Food Bank

Start Location: Winchester Arena 100 Club Park
Finish Location: Winchester Arena 100 Club Park
Registration Times: 7:45 am
Starting Times: 8:30 am for 5/10K Run/Walk, 9:00 am for 2K Run/Walk

Have you ever backed up a trailer?

It takes a special knack. If you think you've got the skills, this year's Dairyfest has a new competition just for you. First place carries a cash prize of $500 and a trophy. Second and third will take home $250 and $125, respectively. For registration information, check the website.

Events subject to change.

For the latest information check out:
www.winchesterdairyfest.com

Presenting Sponsors

Township of North Dundas · 100% Canadian Milk · Winchester Press · storm internet · Stone Creations by Derrick · Winchester Seaway Valley Pharmacy PharmaChoice

Thanks to our many sponsors for their generosity.