WINCHESTER PRESS

VOL. SIXTY-THREE — WINCHESTER, ONT., THURSDAY, NOVEMBER 2nd, 1950. — NO. 24

Coming Events

Davidson's are offering four valuable prizes in connection with their Anniversary Contest. See Page two of this paper.

ST. PAUL'S BAZAAR

The Annual Bazaar, sponsored by St. Paul's Ladies' Aid Society, will be held in the S. S. Hall on Thursday afternoon, November 9th. Plan now to attend the different booths and sale of Home Cooking and Candy. Afternoon Tea will be served. The public are cordially invited. 23-24c

ANNIVERSARY SERVICES AND CHICKEN SUPPER

Anniversary Services will be held in the United Church, South Mountain, on Sunday, November 12th, at 11 a.m. and 7.30 p.m., with Rev. Mr. Jose, of Osgoode, as guest preacher. On Monday evening, Nov. 13th, a Chicken Supper will be served, followed by a program in the Church Auditorium. Admission 75c, Children 40c. Everybody welcome. 24-25c

WOMEN'S INSTITUTE CARD PARTY

Will be held in the Town Hall, Winchester, on Monday, November 6th, at 8 p.m., sharp. Euchre, Bridge, Chinese Checkers, and Crokinole. Special prizes. Plan now to attend. Everybody welcome. 24c

COMMUNITY Theatre, Chesterville

Thurs., Fri., Sat., Nov. 2-3-4

"THE EAGLE AND THE HAWK"

In Technicolor. Action, thrills, romance, here are exciting pages torn from a turbulent chapter in history. A swashbuckling tale of adventure and intrigue in old Mexico, with John Payne, Rhonda Fleming and Dennis O'Keefe.

Mon., Tues., Wed., Nov. 6-7-8

"KISS TOMORROW GOODBYE"

The shock-paced, sensation laden story of a smart guy. He lived by his wits, and his gun, and learned too late that a murderer has no future. With James Cagney, Barbara Payton and Helena Carter.

Foto Nite—Canada's biggest cash offer attraction at the Community Theatre every Wednesday.

ANNOUNCEMENT

H. W. ALGATE

OPTOMETRIST

206 Laurier Ave. West, OTTAWA.

Successor to Wm. Hill in Winchester and J. A. Ryde, in Chesterville.

In attendance on Thursdays only at A. W. Davidson's, Winchester, on **November 9th**, and at P. J. Gilroy's, Chesterville, on **Nov. 2nd**, and each alternate Thursday after.

Bowling Hours

OPEN BOWLING

Monday, Tuesday, Thursday, Friday, 4 to 7 p. m.

Wednesday 2.30 to 7 p. m.

Saturday 2.30 to 11 p. m.

OPENINGS LEFT TO RENT FOR SEASON

At Ten on Friday—4 Alleys.

At Seven on Thursday—1 Alley.

DROP IN OR CALL 33.

1896 FLORA'S 1950

WINCHESTER, ONT.

Inkerman Rockets Play Initial Game At Smiths Falls

It's hockey time again! There weren't any jets in Smiths Falls last Friday evening, but the Rockets were there and really flying. That's right—Lloyd LaPorte and his Inkerman Rockets played their first game against a very strong Intermediate team from Smiths Falls and were handed their first defeat of the season by the Rideau squad. The score was 7 to 4.

This was the first time the Inkerman team had played together this year, and, as a matter of fact, it was the first time some of the boys had seen each other. Coach LaPorte said he was well satisfied, and went on to say that if he gets another good defenceman he believes he has the best Rocket team to date. They are faster and heavier than last year's edition, and with a few games under their belt, should be right in the Junior finals again this year.

Inkerman have five of last year's championship squad with them this year including Ron Diguer, Doodles Swords, Larry Romhild, Cliff Baldwin and Denzil Crowder. The remainder of the team has not been named and until such time we will not attempt the Rocket roster for this year.

Smiths Falls Rideaus look like a strong club. Included in their lineup were several noted senior players and three former Rockets, Billy Lynn and the Duncan twins. According to all reports, the Duncans were really flying and should be one of the Rideau's biggest assets.

While we're on the subject of other players—Bob Lunny has teamed up with Pembroke Lumber Kings in the Eastern Canada Senior League—you all remember Bob! Allan Kellogg, husky defenceman with Cornwall Juniors last year and familar to all fans in Wincnester, is with Cornwall Senior Calumets in the E.C.S.H.L. Another Junior Rocket who has played quite a bit of hockey since leaving the Inkerman six and who is currently setting the pace with Cornwall Calumets is Jean Paul Laforture. There are so many players with this Rocket Alumnae Association that it would be almost impossible to trace all of them, so aside from Bob Ramsbottom and Lowell Craig, who will probably be playing with Kemptville Royals, and Carm. Marshall, who is with Hull Volants, we will just forget about it.

Rocket fans will be able to see the team in action any time now as they have entered in a pre-season loop with Kemptville Royals, Thurso Lumber Kings and Buckingham. All games will be played in the Quebec towns.

The first games of this pre-season loop were played Sunday with Inkerman Rockets trouncing Buckingham Intermediates 10-2, and Thurso shutting out Kemptville Royals 7-0. The Rockets play Kemptville in Buckingham this Friday night.

Pre-Season Schedule

Following is the pre-season schedule, subject to change:

Sunday, Oct. 29—Inkerman vs. Buckingham, 2.30 p.m.; Kemptville vs. Thurso, 8.30 p.m.

Wednesday, Nov. 1st—Buckingham vs. Thurso, 8.30 p.m.

Friday, Nov. 3rd—Inkerman vs. Kemptville (Buckingham), 8.30 p.m.

Sunday, Nov. 5th—Inkerman vs. Thurso, 2.30 p.m.; Kemptville vs. Buckingham, 8.30 p.m.

Wednesday, Nov. 8th—Kemptville vs. Inkerman (Thurso), 8.30 p.m.

Friday, Nov. 10th—Thurso vs. Buckingham, 8.30 p.m.

Sunday, Nov. 12th—Inkerman vs. Buckingham, 2.30 p.m.; Kemptville vs. Thurso, 8.30 p.m.

Wednesday, Nov. 15th—Inkerman vs. Thurso, 8.30 p.m.

Friday, Nov. 17th—Kemptville vs. Buckingham, 8.30 p.m.

* * * *

Note:—Lloyd LaPorte has informed us that the Rockets will be playing a two-game series with a team from Clinton, N. Y., the weekend of Nov. 18th and 19th, in that town. Anyone wishing to attend this series on Saturday and Sunday should get in contact with Lloyd immediately as there will be a limited number of seats on the chartered bus. It is expected that the bus will leave about noon, Saturday, Nov. 18.

RECENT BIRTHS AT THE DISTRICT MEMORIAL HOSPITAL

On Wednesday, October 25th, 1950, to Mr. and Mrs. Chas. Patterson, of Osgoode, a daughter.

* * * *

On Thursday, October 26th, 1950, to Mr. and Mrs. Allen Burd, of Crysler, a daughter (stillborn).

* * * *

On Friday, October 27th, 1950, to Mr. and Mrs. Verdun Gibson, of South Mountain, a daughter.

Formal Opening Of Legion Club Rooms Set For November 18

At a recent meeting of Winchester Post 108, B.E.S.L., it was decided to hold the official opening of the new Legion Club Rooms on Saturday, November 18th.

Open house will be held during the afternoon and evening and the plans for the affair are in the hands of a committee made up of F. Erle Helmer, Ross McConnell and Reg. Finnemore. This committee will invite representative citizens of the village and district to the formal ceremonies prior to the opening of the rooms to the general public.

Reports of the memorial hall fund given by Secretary-Treasurer William A. Servage, showed that the trustees had purchased the property formerly occupied by the Hydro Commision, had sold the house on the property and, after renovating and redecorating the block, purchasing furniture and fixtures, still had a balance on hand of nearly $500.

There was a balance of $92 in the branch account and the Poppy Fund amounted to $528.

Invitations from Morrisburg, Prescott and Richmond to take part in Remembrance Day ceremonies were read. It was decided to have the church parade of the Post on Sunday morning, November 12th, from the Legion Hall to the Wesleyan Methodist Church, arrangements to be made by F. Erle Helmer.

An invitation was also received from Cardinal branch to attend an open house on Saturday afternoon and evening of Nov. 11th.

President Stuart Corry, with the secretary-treasurer, were named to form a house committee, which will govern the new club rooms. The meeting was concluded with the nomination of officers for the next year with balioting to take place at the December meeting.

The following were nominated for the different offices: President, Arnold Casselman, Winchester Springs; George Corry, Inkerman; Alva Alexander, Winchester. First vice president, Irvin Cross, Kenneth Summers, David Melvin. Second vice president, Sam Ault, George McConnell, Fred Gibbons; secretary-treasurer, Max Boyd and Archie Rice.

For Personal Greeting Cards of distinction, see the Christmas Sample Book at the Press Office. Prices are moderate.

LOCAL FIRE CHIEF ATTENDS FIREMEN'S SCHOOL AT TORONTO

Last week the local Fire Chief, Gilbert Raistrick, attended the Firemen's School, at the University of Toronto. There was an enrolment of 178 chiefs and deputy chiefs. The training course was held under the direction of the Ontario Fire Marshall's Office, Toronto.

The fire chiefs were welcomed by Mr. Sidney Smith, K.C., M.A., President of the University of Toronto; Hon. Dana Porter, K.C., M.A., Ontario Minister of Education; Dr. W. J. Dunlop, B.A., B.Paed., Director of the University, and the Ontario Fire Marshal, Mr. W. J. Scott, O.B.E., K.C., B.A.

Topics taken up during the course included: Fire Problems; Building Codes and Fire Research; Radiological Problems Related to Fire Departments; Administration of Fire Departments; Motion Pictures; Fire Underwriters; Short Wave Radio; Methods of Inspection; and Civil Defence Problems. A qualified lecturer led the discussion on each subject. Fire Chief Raistrick reports the course very educational and instructive.

INKERMAN BARN DESTROYED BY FIRE

Fire, of unknown origin, completely destroyed the double barn of Mr. Frank Bailey, of Inkerman, early last Friday morning.

Awakened by the bright reflection of the fire, Mr Bailey, along with neighbouring farmers, rushed to the scene and immediately formed a bucket brigade. Realizing the fire in the barn had too much a head start, the bucket brigade concentrated their efforts on a nearby machine shed and hen-house, and also the barn of Mr. Wallace Crowder, directly opposite Mr. Bailey's farm. A slight breeze had blown live sparks over on the Crowder barn and for a while it looked as though the fire would get completely out of control.

Mr. Bailey estimates the loss of his barn, which measured 80x36 feet, at $7000, with another $2000 in grain and hay. He had his Fall harvest in, consisting of 50 tons of hay and 900 bushels of grain, which were destroyed.

No farm machinery was destroyed, and fortunately, all live stock was pasturing in the fields at the time of the fire. The loss is partially covered by insurance.

NOTICE TO WAR VETERANS

All War Veterans of Winchester and district are asked to attend Divine Worship on Sunday morning, November 12th. Report at Legion Hall at 10 a.m., wearing beret and medals. Parade will then proceed to the Wesleyan Methodist Church for service.

Steve Corry, President.
Post 108, B.E.S.L.
24-25c

Looking Over The Bowling Scores

(By Uncle Ezra)



Paul Clarmo captured both honours in the Kenmore League on Monday with a high single of 318 and high cross of 662.

Floyd Cochrane, rolling a high single of 342 and other games of 144 and 204, to cross 690, took both honours in the Russell group. This is a new high single for the season.

Chas. Binda, in the Finch Group, rolled strings of 217, 218 and 237 to take the high cross with 672. Joseph Coleman's 274 was the high single.

In the Fennell Feed League, Lloyd Meldrum took both honours with a single of 252 and cross of 608.

Mr. and Mrs. Arnold Duncan walked off with all the honours in the Helmer group, Carrie having a 215 single and 480 cross, with Arnold having a 231 single and 567 cross.

Dr. and Marion Dawley took the honours in the Craig group, Marion rolling a high single of 224 and other games of 200 and 207 to cross 631. Stirl. had a high single of 225 and cross of 611.

In the Community League on Tuesday and Friday, Marjorie Crummy rolled the high single and high cross of the week, a single of 320 and other games of 217 and 198 to cross 735, both of which are new ladies' records for the season. Other good ladies' singles included Mrs. Arnold Dukelow's 226 and Miss Lula Dawley's 244. Gordon Windsor was top man with a high single of 279 and other games of 239 and 189 to cross 707. Other high crosses included Irwin Holmes with 664 and Dalton Kenney with 615.

Rae Berry walked off with all the honours in the first section of the South Mountain League on Wednesday with a high single of 229 and other games of 196 and 173 to cross 598. In the second section Miss Marjorie Black took the ladies' honours with a high single of 212 and high cross of 557. Keith Beamish, rolling a high single of 246 and other games of 233 and 180 to cross 659, took the men's honours.

Art Atkins walked off with the honours in the Bell Telephone League rolling a high single of 283 and other games of 259 and 212 to cross 754.

In the Chesterville mixed group, Miss Gladys Marcellus rolling a high sinle of 195 and cross of 525, took the ladies' honours. Jack McMillan rolled a high single of 227 and other games of 168 and 220 to cross 615, taking the men's honours.

Frank Dunlap's cross of 596 was the best in the Legion League, with Steve Corry's string of 234 being the best single.

Bert Reveller took the honours in the Morewood League on Thursday with a high single of 236 and cross of 554.

In the Woods' Group, Robert himself rolled a high single of 275 and other strings of 212 and 187 to cross 674 and take the honours.

In the Press Group, Ron. Workman took the honours with a high single of 218 and other games of 216 and 156 to cross 590.

Miss Betty Stewart's high single of 207 and cross of 482 took the ladies' honours in the High School Staff Group. Gerald Droppo's high single of 280 and Adair Fisher's cross of 646 being best for the men.

Steve Corry rolled games of 198, 214 and 226 to win the high cross with 638 in the Country Gentlmen League on Friday. Harvey MacIntosh took the high single with 233.

WINCHESTER THEATRE NEWS

There are two pictures coming next Monday for three days which make up an unusual combination show of rare entertainment—comedy, song and music. Each is headed by an artist famed for outstanding talent, on both sides of the Atlantic.

George Formby, the central figure in "I See Ice," has been hailed as Britain's foremost comedian for many years; and recently he has made personal appearances on the stage in Canada and the United States with great success. The cast of the other picture, "The Show Goes On," is headed by the inimitable Gracie Fields. All will remember her singing tours of America on behalf of the war effort.

The first picture will be shown twice at 7.15 and at 10.13; and the Gracie Fields picture at 8.40, making a continuous show.

"Winchester '73," showing for this week-end, is one of the highest rated pictures of the Western type, for this season. The story is good and the cast is heavy with topliners. It is the story of a repeating rifle famed along the whole frontier, and for possession of which white men and Indians struggled. For sheer, fast, rousing action, there have been few pictures to equal this portrayal.

Roy Rogers, with Dale Evans, will be back next week-end in his latest and most thrilling adventure, "Trigger Jr." The great Trigger was blinded, so Roy carried on with the frisky offspring, to win out in a red hot battle with a phoney range patrol. This is co-billed with a highly interesting melodrama, "Federal Agents At Large."

Shooting Match

For Roosters and Geese—Will be held at the residence of Mr. Neil Gray on Saturday, November 4th, at 1.00 p.m., sharp. .22 open sights allowed. 24p

HIGH SCHOOL STUDENT CRITICALLY INJURED WHEN STRUCK BY CAR

Fifteen-year-old Gordon Stobo, son of Mr. and Mrs. Morton Stobo, of Winchester, and a student at Winchester High School, was seriously injured last Wednesday afternoon when he was struck by a car after leaving the school bus to cross No. 31 highway to his home. He is suffering from shock, a fracture of the left leg, and internal injuries.

Leaving the school bus which had stopped to let him out, he dashed across the highway and was hit by a north-bound car driven by Mr. John Grills, of 139 First Ave., Ottawa. Mr. Grills attempted in vain to swerve and stop his car, but the right front fender struck the lad, throwing him several feet. According to police reports, the accident may have resulted from slippery pavement, due to an earlier rainfall in the afternoon. Constable Gilbert Raistrick, of Winchester, investigated.

Gordon was attended by Dr. W. M. Byers, who was called to the scene of the accident immediately. The injured lad was then rushed to the District Memorial Hospital, where his condition, at present, is considered serious.

Poppy Campaign Starts Next Week

Next week, November 5-11, will be observed as "Poppy Week" throughout Canada. The local campaign will be conducted by the Winchester branch of the Canadian Legion, with High School students doing the actual canvassing. Messrs. Mel. Scott and Wm. Servage are the committee in charge.

Once again this year The Canadian Legion is asking the people of Winchester and district to wear a poppy for remembrance. This is an excellent appeal, and one that should not be overlooked. During the years since Col. John McCrae wrote the challenging poem "In Flanders Fields" the poppy has taken on a peculiar significance. It has come to typify in many countries of the world the debt which we who live owe to those who died in battle.

One day in the year the people of Canada are asked to wear a poppy to show that they remember. One day in the year they are asked to pause briefly to honour the dead. That is little enough. While remembrance of the dead of the two wars is the spiritual aspect of the poppy, there is the other practical purpose of assisting the living, for the money raised through the fund is used for emergency assistance to veterans and to families of veterans.

While it is true that veterans under certain circumstances have the advantages of certain legislation, such as war veterans' allowance, it should be remembered that when an emergency crops up in any family, speed is the essential requirement in providing assistance.

There are many cases on record with the Poppy Fund where the necessary assistance has been forthcoming in a matter of hours. It should be remembered also that there are many worthy veterans who hesitate to apply to any of the organized charities. Many of them have twice gone into uniform, and have given ten years from their productive life to the service of their country. Through the comradeship of the Canadian Legion their needs are learned, and the assistance is forthcoming. It should be remembered, too, that while the Poppy Fund is a national appeal, the money raised locally is used locally to assist veterans and their families.

The Legion slogan "Wear a Poppy in Remembrance" is a good slogan. It is one that deserves the support of every citizen.

HUNTING REGULATIONS FOR DISTRICT TOWNSHIPS

The hunting season for deer opens on November 6th and continues until November 18th. During this period, hunting will be permitted in several townships in this district, but with certain reservations. For instance, in Williamsburg Township, only shot-guns may be used—no rifles. In the Townships of Osgoode and Gloucester, Carleton County, no dogs or rifles may be used—only shot guns. These same regulations apply to Charlottenburg, Lochiel, Lancaster and Osnabruck Townships. Game Overseers have informed the Press that any hunter found using a rifle in these districts during the deer-hunting season will be apprehended. The only township where no new regulations have been made is Mountain. Rifles are not prohibited in that township.

LOCAL BREEDERS SUCCESSFUL AT OTTAWA WINTER FAIR

Winchester and district farmers were in attendance at Ottawa Winter Fair last week and proved they were worthy competitors by taking some of the highest awards in the Holstein Cattle exhibits at the show. W. J. Fawcett, of Winchester, took the Senior and Grand Championship Bull award with his many times winner, Willola Supreme Bellringer.

Mr. Fawcett also showed the third prize senior yearling bull, second senior heifer calf, second progeny of dam and second and fourth junior gets-of-sire. Wm. T. H. Lennox, of Brinston, showed the first prize two-year-old bull; Wm. J. McVey, Winchester, the first prize junior yearling heifer and fifth prize junior heifer calf, and W. R. McMenomy & Son, Inkerman, the fourth prize aged cow. Dundas stood sixth in the County Herd class. Mr. Fawcett won a close third in the competition for Premier Exhibitor and Premier Breeder.

This show was officially designated as the Eastern Ontario Championship Show and brought together the winners at the County Black and White Shows of the district. A total of 204 head were shown by 68 exhibitors. The judge was Mr. C. L. Goodhue, of Vaudreuil, Que. R. H. McIlquham, of Lanark, was the Premier Breeder and Exhibitor, with J. B. Briscoe, of Northcote, runner-up. Mr. Briscoe showed the Grand Champion Cow, and John McArthur, Lancaster, the Reserve Grand Champion.

Home and School Association Holds First Fall Meeting

A representative of the Department of Education, Mr. E. V. Ross, Director of Community Programmes, of Ottawa, was guest speaker at the October meeting of the Winchester Home and School Association. Mr. Ross' subject was Adult Night Classes. He was introduced by Mr. Gerald Droppo, of the Public School Staff, who said Mr. Ross had been invited, following a number of requests from members for information concerning a night school for aduits in Winchester. The speaker related experiences of communities where night schools had proved a success. He outlined the different methods used in financing such classes, and said the success of a night school in Winchester would depend entirely on the enthusiasm of those who started it. Some schools, he said, were entirely independent and self-supporting, financed by fees of individual members. Others received help from the local school board, and Govrnment grants. Mr. Ross cited an instance where a "Prospectors' Night School" had been started in a small mining settlement in an obscure district of northwestern Ontario, in a community of only 100 inhabitants, and had proved a success. A mining engineer was engaged as instructor, and over 30 attended classes.

Mr. A. B. Summers presided, with Mrs. Gordon Coons as secretary. Mrs. D. Blair was appointed to select, with suggestions from teachers, a class mother from each grade in the public school, who would act as a membership committee. The treasurer's report was read by Mr. Droppo.

A question period followed the address and Mr. Ross named many of the most popular subjects used in night classes. These included sewing, welding, crop and soil analysis, art, public speaking, farm management, etc. While the speaker was willing to lend every assistance in starting a night school in Winchester, he said the project must "start from the ground up, not from the top down." The responsibility rested with those in the locality who were definitely interested. A committee was appointed to conduct an investigation, by first interviewing the Inspector of Public Schools, W. J. Stewart, who had on file the necessary data pertaining to the proposed project. Members of the committee apointed were Mesdames H. Willard, J. K. Ault, G. Coons and Mr. H. Potter, public school principal.

Refreshments were served at the close of the meeting.

FEED NEWS

SOIL TESTING

Soil testing is becoming a common practice on many farms. With the increased use of commercial fertilizer, the only way to be sure of using the most suitable fertilizer is to have soil tested. This soil testing service is provided free of charge by the Soils Division, Kemptville Agricultural School.

We have the soil sample boxes and instruction and report sheets to go with each sample. Or, these may be obtained from the Department of Agriculture office at Morrisburg, or directly from the Kemptville Agricultural School.

A valuable service like this can be used to great advantage on every farm. The report that comes back shows what is lacking in the soil and what it needs to balance it and produce the best crop. Many are finding that it is just as important to balance soil as to balance feed. It has been found that much of the mineral deficiency in grain and roughage grown on the average farm is due to a lack of minerals in the soil. Experiments have shown over and over again that a well balanced soil not only produces greater yield but also a better quality of feed.

The Department recommends that soil samples be taken at this time of year so that plans may be made for the spring crop and the use of the needed kind of fertilizer.

Samples must be carefully taken to get the most benefit from this testing service. Full information is supplied on the sheet that goes with each sample box.

Phone 136 or call for sample boxes. Have your farm or garden soil tested now and make plans for spring crops.

Following is a story from the last issue of Canadian Grain Journal:

* * * *

Farmer Now Enjoys Meals Thanks To Elevator Service

Craven, Sask.—The excellent service provided at the local elevator of Parrish & Heimbecker Ltd. has left a good taste in the mouth of J. Jackle, farmer of the district. In fact every time he sits down to dinner he is impressed by the investigations conducted by the company which led to the recovery of his false teeth, lost in a load of wheat.

It appears that Mr. Jackle was hauling from his granary to the local elevator of the Parrish & Heimbecker Company when his dentures disappeared. He ruefully wrote them off as a dead loss but did not reckon with efficient machinery of the company which was set in motion to trace these useful appendages. The wheat that Mr. Jackle hauled went through the local elevator and was loaded out in a rail car for the Port Arthur terminal of the company.

The car was dumped at Port Arthur and the plates were detected in the cleaners at the terminal. Terminal elevator employees traced the car number back to Craven and the plates were returned to Gordon Yurkoski local elevator agent, who presented them to the rightful owner.

Fennell Feed Company

WINCHESTER - - ONT.

The 7th Column

Did you ever stop to think about which countries were Canada's closest neighbours? The United States is the closest and the U. S. S. R. (Russia) is the next closest.

* * * *

Contrary to the opinions of many people, men and women appointed to the Canadian Senate must have certain qualifications. They must be British subjects and not younger than 30 years of age. They must own lands to the value of $4,000.00 and be worth $4,000.00 above all debts.

* * * *

Guide: This castle has stood for 300 years. Not a stone has been touched, nothing altered, nothing repaired or replaced.

Tourist: They must have the same landlord as I've got.

* * * *

Paulette Goddard, the movie star, says: "If a girl doesn't watch her figure, the boys won't." Well, Paulette should know.

* * * *

The faithful servants of the earth find autumn a season of serenity. The fruits of husbandry are stored and the homestead made secure against the snow and frost of winter.

A film of haze softens the sun and mellows the moon. The blaze of morning becomes a warm glow and the fire of sunset breaks into banks of reddened coals.

The alchemy of nature burnishes a background of pure gold splashed with red and toned with green and brown. The glory of the purple-mantled hills repeats and brightens in the mirrors of the still waters.

The hearth light in the evening deepens the twilight without and quiets the hearts within. Meditation and thanksgiving mingle in a peace that passeth understanding.

* * * *

The reason some people are lonely is because they build too many walls around them and not enough bridges.

* * * *

The young lady visitor to the zoo stared at the sign on the kangaroo cage in stunned silence. The sign read, simply: "Native of Australia." Finally, she turned away from the cage and shrieked: "Great Heavens! My sister married one of them things!"

* * * *

In his "Neighbourly News" broadcast over CBC on Sunday, Don. Fairbairn told about residents in the western part of the province picking berries last week. Evidently Don doesn't scan the "Weeklies" in this part of the province too closely—people have been picking berries in this district ever since last June.

* * * *

During recent weeks appeals have been made for donations of food for the District Memorial Hospital by the several units of the Ladies' Hospital Auxiliary. The response to these appeals have been so generous, especially in the contributions of perishable foods, that cold storage space at the hospital has been found inadequate, and the hospital man-

(Continued on Page 2)

LANG'S Department Store

HUNTERS' SUPPLIES

H & R Single Shot Rifles

.22 cal., pistol grip stock, 24-inch round taper barrel, open sights.

$17.75

.22 CAL. WINCHESTER

Single Shot Rifle

Pistol grip stock, 27-inch round taper barrell, bead front sight and rear peep sight.

$22.95

B.S.A. BIG GAME

Sporting Rifle

Made by the world famous Burmingham Small Arms, England. 30:06 cal., 24-inch, round taper barrel, open front and elevator rear sights. Tested for accuracy.

$59.00

HAND R "TOPPER" SINGLE BARREL

Shot Guns

Pistol grip stock, 30-inch barrel, full choke.

$26.95

ENGLISH AND AMERICAN

Hunting Knives

$1.75 to $2.00

Hunting Axes

$2.25

GOOD STOCK OF DOMINION CARTRIDGES & SHOT SHELLS.

Theatre News!

PICADILLY

Thurs., Fri., Sat., NOVEMBER 2-3-4

"CAPTAIN CHINA"

Heads up for Mutiny on the high seas, in this raging melodrama of men as bold as the waves they fight, riding full steam ahead into rugged, incomparable adventure. Starring Gail Russell, Ellen Corby, John Payne, Jeffrey Lynn and Edgar Bergen.

Next Week's Features

Mon., Tues., Wed., NOVEMBER 6-7-8

"CHRISTOPHER COLUMBUS"

A film all students and teachers should not miss. The unforgettable voyage of Christopher Columbus becomes a truly great motion picture, filmed in Technicolor. Starring Florence Eldridge, Fredric March and Francis L. Sullivan. Also on the same program the following short subjects: "The Cat" and "Fishing For Fun."

Thurs., Fri., Sat., NOVEMBER 9-10-11

"SANDS OF IWO JIMA"

Here is the glorious, incredibly thrilling, human story of the Marines' greatest hour. A sweeping, surging, smashing saga of heroism that will never be forgotten. Starring Adele Mara, John Wayne, John Agar and Forrest Tucker.

Coming Soon—"East Side, West Side" (Adult Entertainment), and "Paid In Full."

"THE WINCHESTER PRESS"

W. F. WORKMAN, Editor & Publisher.

"Authorized as second class mail, Post Office Department, Ottawa."

AN INDEPENDENT NEWSPAPER

Devoted to the interests of Winchester and surrounding districts. Published on Wednesday afternoon and dated Thursday. Established in the year 1888, the Press is Dundas County's Largest and Leading Weekly Newspaper. Guaranteed circulation of over 1600. Subscription Rates $2.00, Foreign $2.50, in advance.

Member of the Canadian Weekly Newspaper Association and Ontario-Quebec Division of the C.W.N.A.

Advertising Rates Supplied on Request. Small Advertisements for our Classified Columns: 50c first insertion and 25c for each subsequent insertion, strictly cash with order.

THURSDAY, NOVEMBER 2nd, 1950.

SOMETHING TO THINK ABOUT !

Despite continued warnings to motorists and young people, the accident trend continues among our young students. Last week the first accident of this kind occurred on Highway 31, three miles north of Winchester. The result was the critical injury to a 15-year-old student of Winchester High School.

We feel that the administration of highway rules and regulations is lacking somewhat in that there is no regulation governing oncoming traffic when a school bus is stopped or about to be stopped.

In every town and city there are definite traffic regulations regarding when and where you should cross, signs designating school areas, and many other rules motorists follow to keep accidental deaths at a minimum.

Why then, should there not be some written law regarding motor traffic and school busses on the highway? School busses are more prevalent to-day than ever, and will continue to be as the years go by, due to new and modern methods of centralizing school districts. In co-ordination with the Dept. of Education, school trustees are making arrangements to have students transported back and forth, enabling them to live at home and continue their education at the same time. In many cases a student's academic life would be shortened if it was not for this opportunity offered him to commute between school and home.

Consequently, along our provincial highways and county roads there will be more young people crossing at various sections of the roads and at two particular times during the day.

To compete with this new trend we believe it is almost imperative that the Dept. of Education and Dept. of Highways get together and work out a new system of regulations whereby both students and motorists will be able to use our highways with greater ease, thus causing fewer accidents.

A few ideas that come to our mind would be to have all motorists following or approaching a school bus slow down to a maximum speed of 20 miles per hour, or be compelled to stop when they see a school bus stopping or stopped along the road. Another suggestion would be for teachers in our schools to advise students of the potential hazards of crossing a road when departing from the bus. There should be a uniform way for students to cross the road after leaving the bus. To assure a safe crossing it would be a good idea for all young people to wait on the side of the road until the bus has pulled away, then look, and if the way is clear, cross the road.

Most of our school busses are designated by a large sign "School Bus," in evidence at the front and rear. In the future the Dept.of Education could make arrangements with all persons or companies transporting students, to have a uniform colour, such as orange and black, and also make some financial contribution to the people who have taken the contract of transporting school students, and who are doing a fine job.

Considering these views, and many others that we have not mentioned, we believe that if motorists were compelled by law to slow down or stop as previously suggested in this editorial, most of our traffic fatalities, as far as school busses and students are concerned, would be avoided.

When we speak of students to-day we are talking about Canada's future. This country's future is the brightest it has ever been, but to safeguard it our young people must be made ready to carry on in the years to come. One way to assure this future is to prevent our students from meeting with accidental deaths on our highways.

QUOTES FROM YESTERDAY

In nature there are neither rewards nor punishments — there are consequences.—Robert Greene Ingersoll.

* * * *

Truth, ever lovely—since world began,
The foe of tyrants, and the friend of man.
—Thomas Campbell.

* * * *

Men are we, and must grieve even when the shade of that which once was great is passed away.—Wordsworth.

* * * *

You can do very little with faith but you can do nothing without it.—Samuel Butler.

* * * *

Cheerfulness, sir, is the principal ingredient in the composition of health.—Murphy.

* * * *

Danger breeds fears, and fears more dangers bring.—Baxter.

EDITORIAL NOTES

Canada's Railroads have been growing larger and larger since 1901. According to the latest statistics the mileage since the early date to 1949 has increased from 18,140 to 44,300. With passenger traffic continuing at a high pace on our railroads, it would be a good idea to get rid of some of those antique cars from 1901 and use more of the modern '49 models.

T. D. F., famed journalist with the Ottawa Citizen, says he doesn't very often go out on a limb, but predicted Ottawa Rough Riders would whale the whey out of Argonauts last Saturday and trim the whiskers off the Tiger-Cats this week-end. So much for last week's game. What we would like to know is what method the Rough Riders will use in trimming the whiskers off the Cats this Saturday. Knowing the T.-Cats for a powerful team, we are almost assured of a brisk set of whiskers, eliminating the cream and lick method. However, by using a heavy lather the Capital City twelve will probably win the game by a close shave.

According to our latest census-taking statistics, there are 12,000 post offices scattered from Newfoundland to the Yukon Territory. They range all the way from a small office in the corner of a country store to a massive structure as in London or Toronto. Postmaster Erle Helmer of the Winchester Post Office says that he is now the envy of his confederates in Eastern Ontario, thanks to our modernized post office recently re-constructed. Interiorly, Winchester has one of the finest town post offices we have seen in a long time and it is housed in a good appearing building now owned by the Postal Dept. As for the exterior front of our post office, well—you can accustom yourself to anything if you have enough time.

GUEST PREACHER AT WINCHESTER UNITED CHURCH

As the guest preacher at the Winchester United Church last Sunday morning, Rev. Dr. A. E. Armstrong, of Toronto, a former secretary of the Board of Overseas Missions, told the congregation that Japan is "hungering for Christianity." One hundred missionaries could be used for every one now stationed in Japan, he said. Dr. Armstrong, who is well informed on the missionary situation in the Far East, reviewed conditions in Japan since the war, and said the Japanese were a peace-loving people, who were coerced into war by autocratic war mongers. The Japs welcome the democratic form of government, and "Christianity and Democracy go hand in hand," he said. He was pessimistic, however, regarding the response for more missionaries for Japan. An army of 10,000 soldiers could be raised to fight for the preservation of democracy, much easier than 100 Christian soldiers could be mustered. This fact was a challenge to the Christian Church, he said.

For Quick Results, try a Press Classified Advt.

Other Editors' Opinions

MIGHT AS WELL BE MOLES

(Brockville Recorder & Times)

It's bad enough that the daylight hours have ended somewhere in mid-afternoon and we find ourselves wending our homeward way in utter darkness, but the thought that within a few weeks time our morning arrival will be made before sun up is anything but a comforting thought. We might as well be moles, as we only emerge in the dark.

TIMES HAVE CHANGED !

(Kingston Whig-Standard)

An elderly moving picture fan complains of degeneracy in Western pictures. Time was, he says, when a cowboy star was an unsmiling, deadly upholder of the right, and quite reserved wtih the fair sex, concentrating his love on his horse. Nowadays he's a rollicking troubadour quite likely to become entangled with two or three girls.

ANNUAL MIX-UP

(Petrolia Advertiser-Topic)

The annual mix-up about the observation of Remembrance Day has again started. With November 11th falling on a Saturday, some towns are having an all day holiday and others are closing stores for two or three hours. Sarnia merchants have decided to stay open all day, November 11th, and their Chamber of Commerce is starting a campaign to have June 1st as Remembrance Day.

DEATH AFTER DARK !

(Smiths Falls Record-News)

Death After Dark! From now almost to the end of the year, the number of hours of darkness will be increasing; this adds to the accident hazards. Motorists are urged to "slow down at sundown," since nearly one-half of all fatal traffic accidents happen after dark. Those who must travel at night need to pay special attention to their lights. Have them properly adjusted. Ontario regulations require that a properly adjusted lower beam be used whenever a motorist comes within 500 feet of an approaching vehicle.

WHAT IS LOCAL NEWS?

(Carleton Place Canadian)

Local news is a wedding in your home church.

Local news is your week-end visitor.

Local news is the report of your lodge, club, church or organizaition.

You know these and many like definitions of local news.

There's no other medium of information custom-made for you, none other which knows you so well. For your local newspaper is you. It is the continued story of your todays and a flashback to your yesterdays. And without you there would be no news.

Tucked into the mailbox, spread out over the living room floor, or propped up against the coffee pot, it's nothing much, pages of creased and crumpled paper. Yet its news.

Has your Subscription expired?

The 7th Column

(Continued from Page 1)

ager has made a request for storage space in private cellers. Due to the lack of storage space, the date set for the Winchester donations has been postponed. Needless to say, the generosity of district citizens in donating food to the hospital is greatly appreciated—none of it will go to waste in spite of cramped storage quarters.

* * * *

Good business doesn't make a successful salesman, but a successful salesman makes good business.

* * * *

"During the past year Kay Kay has spent a day working for five weekly newspapers, helping out when short of help—some sort of record, we should think," says Kay Kay in his column in the Iroquois Post. One of the days mentioned was spent in the Press Office during the editor's absence through illness, and to our good friend, Kay Kay, the editor extends his sincere appreciation.

* * * *

Poetic Truth !

God soon must destroy our earth,
Or certainly He'll rue it.
For if He doesn't, why we fools
Down here will beat Him to it.

* * * *

Trying to explain the reason for world-wide disagreement, an Indian said: "When nations smoke pipe of peace, no one inhale."

* * * *

No man can do more than his best, but a good many men can do more than they think is their best.

* * * *

Junior wants to know if three women could keep a secret. They might if two of them were dead.

* * * *

American officials got this statement from a Chinese guerrilla girl: "When Japanese came, I pretend to be very nice. Every day take new husband, every night cut off his head." What, "no divorce?"

MILLIONAIRE TELLS SECRET SUCCESS

Finn Haakon Magnus arrived in America with only $2. Today he is many times a millionaire. When asked his success secret, his magic formula, he says, "I saw an opportunity." Read "Success—the American Way," in this Sunday's (Nov. 5) issue of The American Weekly, great magazine exclusively with Detroit Sunday Times.

SPECIAL

LOW RAIL FARES TO

ROYAL AGRICULTURAL WINTER FAIR

TORONTO NOV. 14-22

FARE AND ONE-HALF FOR THE ROUND TRIP

Good going — Monday, November 13th to Wednesday, November 22nd inclusive.

Return—Leave Toronto not later than midnight, November 23rd.

Full information from any agent.

Canadian Pacific

DAVIDSON'S

PRESENT THEIR

13th Anniversary Contest!

It's Our Birthday, BUT . . . YOU GET THE PRESENTS!

To show our appreciation for the fine response with which you met our Contest last year, we are again going to give you a chance to make your Christmas Shopping a great deal more interesting.

For every $5.00 cash purchase in our store from now until 4 p. m., December 23rd, 1950, you will receive a Merchandise Contest Voucher which entitles you to a draw on the following good prizes:

FIRST PRIZE

A 50-Piece "Service For Eight" in 1881 Rogers' Silverplate, "Grandeur Pattern." Value $55.75.

SECOND PRIZE

A Ladies' Bulova 17-Jewel Wrist Watch (Goddes of Time). Value, $39.75.

THIRD PRIZE

A Westinghouse Personality Radio. Value $31.50.

FOURTH PRIZE

A Westinghouse Autocrat Electric Toaster. Value $17.95.

Draw to be made at 4 p.m. on December 23rd by Reeve Walter Moffat.

Here Are A Few of the Top Quality Lines We Offer:

Bluebird Diamonds, Bridal Wreath Diamonds, Bulova Watches, Elco Watches, Lorie Watches, Cornflower Crystal, Cross and Olive Crystal, Sterling Silver Flat Ware, Sterling Silver, Gilt and Chrome, Dresserware; 1847 Rogers Silverplate; Community Plate, 1881 Rogers Silver Plate, Wm. Rogers & Son Silver Plate; Everything in Holloware from Tea Services to Bon Bon Dishes; Chinaware, Leather Goods, Sheaffer Pens and Pencils; Jewellery and Ronson Lighters, etc.

"EVERY HOUSE NEEDS WESTINGHOUSE"

Radios, Ranges, Washers, Refrigerators.

Come In and Let Us Solve Your Gift Problems.

Alex Davidson

Telephone 75 *Jeweller & Radiotrician* *Winchester.*

Aluminum adds a plus to pancakes!



An "Inside Story" about Maple Syrup

1. Aluminum means a lot to your breakfast! Your griddle-cakes taste better with good maple syrup. And the best syrup is made from sap that is collected in aluminum pails.

2. Maple sap must be well-protected to preserve its delicate flavour. Farmers using aluminum pails find this "food-friendly" metal preserves colour, taste and flavour perfectly.*





3. Aluminum is used for tapping-pegs, containers and evaporators, too. The increasing use of aluminum in the industry means higher-quality syrup for *you*.

HINTS TO THE HOUSEWIFE

Natural minerals in food and water occasionally discolour aluminum utensils. Natural acids in foods remove the deposits. For example, the iron in spinach leaves a deposit on aluminum; the acid from tomatoes or rhubarb dissolves the deposit.

*Quebec farmers receive Federal and Provincial aid in replacing old-fashioned sap pails with aluminum pails. Modern aluminum containers fully conform to all pure-food laws.

Aluminum is friendly to food!

ALUMINUM COMPANY OF CANADA, LTD.

"THE WINCHESTER"

Show each evening at 7.15 and 9.15 o'clock.

Saturday Matinee at 2.00 p.m.

NOTE SPECIAL TIMING FOR THE SHOW OF NOV. 6-7-8

THIS THURSDAY, FRIDAY AND SATURDAY

November 2nd, 3rd and 4th



ALSO, A SHORT, NEWSREEL AND CARTOON

MONDAY, TUESDAY & WEDNESDAY

November 6th, 7th and 8th



And on the same programme:

"The Show Goes on"

STARRING THAT GREAT COMEDIENNE AND SINGER, GRACIE FIELDS

The George Formby picture will start at 7.15 p.m. and the Gracie Fields picture will come on at 8.40; then the George Formby picture will be shown the second time, starting about 10.13 p.m. In order to see the complete programme, patrons should be at the theatre not later than 8.40 p.m.

THURSDAY, FRIDAY AND SATURDAY

November 9th, 10th and 11th

HIT THE TRAIL WITH ROY AND THE GANG TO BIG TOP THRILLS!



Co-billed with "FEDERAL AGENTS AT LARGE".

Starring Dorothy Patrick and Robert Rockwell

ALSO, A NEWSREEL.

A Real Canadian Champion

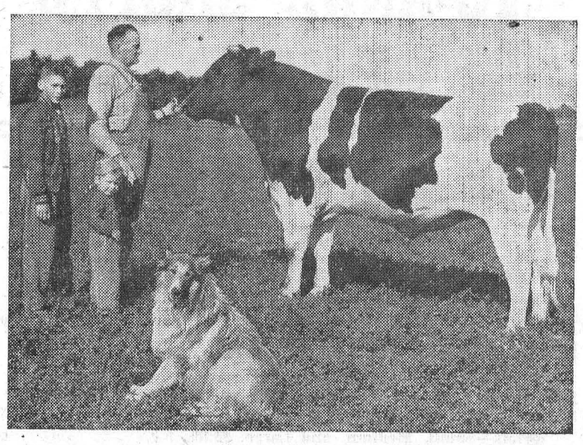

Pictured above is Mr. J. M. Fraser, of Streetsville, Ont., and his two boys, Jim, 13, and Jack Jr., 3, with their championship bull, Spring Farm Fond Hope. Mr. Fraser is known across the Dominion as one of the best Holstein breeders in the country. Included in the many rewards he has received are the Premier Breeder Banner, three times, and the Premier Exhibitor Banner, six times. At last year's Royal and this year's C. N. E. his entries in both bull and female classes took the grand championships.

ATTENDED GENERAL MOTORS DEALERS' COUNCIL MEETING AT DETROIT

Mr. H. Melvin, Melvin Motors, of Winchester, was among twelve representatives of the Canadian General Motors Dealer Council who recently attended a meeting in Detroit, conducted by senior officials of the Corporation.

Dealer Councils were instituted by General Motors more than fifteen years ago, in the interest of effective and equitable factory-dealer relationships. It has since been broadened to include representation from both Canada and the United States. The results have been excellent and it is now regarded as an invaluable method of exchanging ideas, experiences, and, in general, improving service to the owners of General Motors cars and trucks.

Senior officials, who participated in the meeting, included: C. E. Wilson, president; M. E. Coyle, Harlow H. Curtice and R. K. Evans, executive vice presidents; W. F. Hufstader, vice president in charge of the distribution staff; J. F. Gordon, Carl Kindl and W. H. Norton, Vice Presidents.

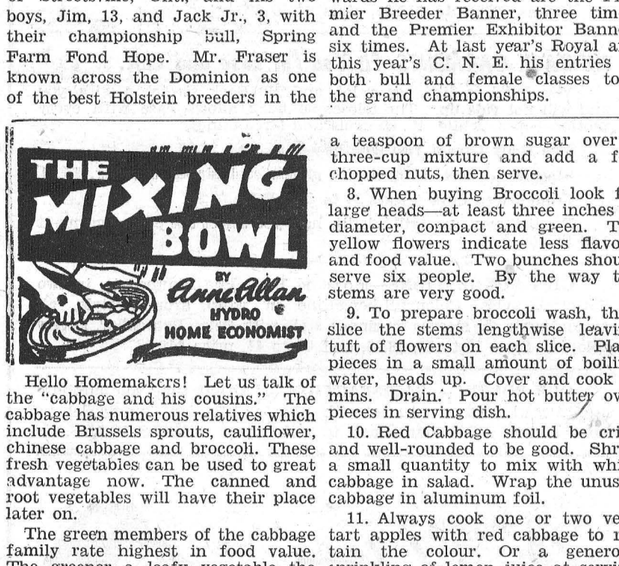

Hello Homemakers! Let us talk of the "cabbage and his cousins." The cabbage has numerous relatives which include Brussels sprouts, cauliflower, chinese cabbage and broccoli. These fresh vegetables can be used to great advantage now. The canned and root vegetables will have their place later on.

The green members of the cabbage family rate highest in food value. The greener a leafy vegetable the more Vitamin A, calcium and iron it is likely to supply.

SUGGESTIONS

1. Brussel Sprouts are best when the outer leaves are all green and look fresh and firm. One quart of sprouts should serve five or six people.

2. To cook sprouts remove any blemished outer leaves and soak 10 minutes in salted water. Drain and cook in boiling salted water for 15 or 20 minutes or just until tender. Never overcook until sprouts are ugly brown.

3. To buy Cauliflower select heads that are clean and white, firm and compact, and heavy for their size. If you see cauliflower with brown spots and florets that are separated it may be a poor bargain at any price.

4. When cauliflower florets are broken into very small sections, crisped and served in salads you do not waste the valuable Vitamin C content. Let it stand in cold salty water if pieces taste "strong."

5. As a hot vegetable boil cauliflower only until tender (about 18 mins.); turn into serving dish then sprinkle wtih cheese or pour cream tomato over it.

6. Chinese cabbage is usually regarded as a salad vegetable but is delicious cooked too. Wash thoroughly, slice it crosswise and cook in boiling salted water until tender (about 12 mins.). Drain and add 1 cup cooked tomatoes and half a minced onion and put it back to cook for 8 minutes.

7. Shred Chinese cabbage and toss together with equal quantities of grated carrot and grated turnip. Marinate with French dressing. Sprinkle a teaspoon of brown sugar over a three-cup mixture and add a few chopped nuts, then serve.

8. When buying Broccoli look for large heads—at least three inches in diameter, compact and green. The yellow flowers indicate less flavour and food value. Two bunches should serve six people. By the way the stems are very good.

9. To prepare broccoli wash, then slice the stems lengthwise leaving tuft of flowers on each slice. Place pieces in a small amount of boiling water, heads up. Cover and cook 20 mins. Drain. Pour hot butter over pieces in serving dish.

10. Red Cabbage should be crisp and well-rounded to be good. Shred a small quantity to mix with white cabbage in salad. Wrap the unused cabbage in aluminum foil.

11. Always cook one or two very tart apples with red cabbage to retain the colour. Or a generous sprinkling of lemon juice at serving time makes a better colour in cooked red cabbage.

THE QUESTION BOX

Miss M. W. asks for a good pickle recipe using green tomatoes?

Answer:

Chow Chow

30 medium green tomatoes (7 1-2 lbs.); 1-2 cup table (bag) salt or 3-4 cup coarse salt, 1-2 medium cabbage (3 cups minced); 3 green peppers, 2 sweet red peppers, 3 medium onions, 6 1-2 cups vinegar, 2 cups sugar, 1 tablespon celery seed, 1 tbsp. mustard seed, 1-2 tbsp. whole cloves.

Put tomatoes through food chopper, using coarse blade. Combine with salt and let stand 1-2 hour. Put into cheesecloth bag and let drain overnight. Add cabbage, peppers and onions which have been put through food chopper. Mix vegetables together and add vinegar, sugar and spices, tied loosely in a cheesecloth bag. Cook, uncovered, over low heat until vegetables are tender, about 20 minutes. Pour into hot, sterilized jars and seal. Yield: about 12 cups. (May omit cabbage and reduce vinegar and sugar to 3 cups vinegar and 1 1-3 cups sugar.)

Mrs. C. F. asks why some containers of frozen food split at the seams and if food is safe to use?

Answer: Food must have been packed too tightly or the boxes may have been packed together tightly. The food may be good to use providing it is cooked or brought to a boil for 10 minutes.

Mrs. B. D. asks how to remove orange candle wax from a red rug?

Answer: Sponge the waxed portion lightly with a liquid made up of two parts water and one part of denatured alcohol after scraping off as much wax as you can.

Preparedness is the surest Prevention of Aggression



Serve Canada at Sea

Canada's Navy is fighting for freedom abroad

—to protect freedom at home.

The Royal Canadian Navy needs men today.

The Navy's job is a big job—important to every Canadian. You can join us now.

Life at sea is a challenge. It's a man's life and you must be physically fit and able to live up to Navy standards.

The need is REAL-The need is NOW-ACT TODAY!

Be a sailor. *Serve your country and yourself.*

You'll see foreign places — and the full benefits of a service career can be yours now.

If you are between 17 and 29—have Grade 8 education or better—are a Canadian citizen or other British subject: write to the Recruiting Officer, Naval Headquarters, Ottawa: or write or see in person the Recruiting Officer at your nearest Naval Division, and find out how you can join.

IMMEDIATE OPENINGS NOW in all branches

The Royal Canadian Navy

CN5W

W. H. S. NEWS NOTES

(By Ronald McIntosh)

On The Gridiron.

Winchester High went down to their fifth defeat in as many starts, last Wednesday, at the hands of Finch, who, led by Shaver with two majors, took the game by a 25-10 score. Gould, Nephew and Merkley with one each rounded out Finch's end of the score. A brilliant runback of a kick by Murray for five points and a last minute touchdown by Porteous were Winchester's only points.

Student Meets With Accident

On last Wednesday, Gordon Stobo met with an accident in which he suffered a fractured hip, and has since developed double pneumonia. We wish him as speedy a recovery as possible.

DRINK Coca-Cola TRADE MARK REG. BE REFRESHED 7¢

For Quick Results, try a Press Classified Advt.

BLUE COAL

AMERICA'S FINEST ANTHRACITE

Chestnut and Stove Sizes

NOW is the time to take advantage of the LOWEST Summer Price.

PLACE YOUR ORDER TODAY

Cash Price $23.00

PER TON, OFF THE CAR

4 SERVICE PHONE 4

Ross H. Hutchinson

WINCHESTER, ONT.

DOG ODDITIES

By Harry Miller, Director, GAINES DOG RESEARCH CENTER

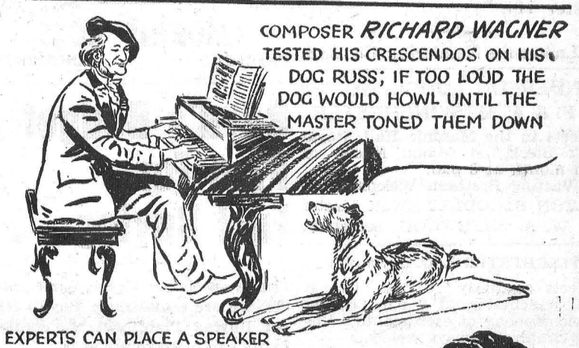



© 1950 Gaines Dog Research Center, N. Y. C.

MEET The Royal Family OF NON-SHRINK YARNS BY Monarch-Knit

THEY'RE WAITING FOR YOU AT ...

THE JO-ANNE SHOPPE

Telephone 10 - - Winchester, Ont.

PROTECT your car with this complete 5-way WINTERIZING SERVICE



SEE YOUR FORD-MONARCH DEALER OR YOUR MERCURY-LINCOLN-METEOR DEALER

KEEP YOUR CAR PURRING ALL WINTER

1 Flush the cooling system — check for leaks and install Genuine Ford Permanent Type anti-freeze.

2 Check Fuel System — inspect carburetor — fuel pump and all connections.

3 Ignition System — clean spark plugs — adjust distributor — inspect all high tension wires.

4 Check Electrical System — inspect and adjust voltage regulator — check battery, starter and electrical connections.

5 Lubrication — drain crankcase and add winter grade oil — winter lubricate vital chassis points, transmission and differential.

With winter's punishing months ahead let your Ford of Canada Dealer *Completely Winterize* your car. 5-Way Winterizing means more than just anti-freeze and a change of oil. Your Ford-Monarch Dealer and Mercury-Lincoln-Meteor Dealer have expert servicemen and factory-approved equipment to give you fast, economical service that assures you of safe, dependable, trouble-free winter motoring. Your dealer saves you extra time and money by catching the "little" troubles before they develop into costly repairs. See your Ford-Monarch Dealer or Mercury-Lincoln-Meteor Dealer today! Give your car this 5-Way Winterizing protection and keep ahead of winter.

Ford MONARCH OVER 1100 DEALERS COAST TO COAST MERCURY LINCOLN Meteor

HAROLD LANNIN, Dealer, Winchester, Ont.

THIS WEEK

Rexall

ONE CENT SALE

WEDNESDAY, THURSDAY, FRIDAY & SATURDAY

November, 1, 2, 3, 4

AT THE

J. F. SMITH DRUG CO., Limited

"YOUR REXALL DRUG STORE"

TELEPHONE 34. WINCHESTER

Treat the family to Coca-Cola
TRADE MARK REG.

Professional Notices

CASS & CASS
F. M. CASS, M.A. W. J. CASS, K.C.
LAW OFFICES
Chesterville, Dial 371. Winchester
Bank of Nova Scotia Block. Phone 11

ATTENTION, LADIES !
Elaine's Beauty Shop, located first house West of Lannin's Mill. Machineless, Cold Waves & Flexa-Wave, also all types of Beauty Culture including Bleaching and Blending. Hours from 9 a.m. to 6 p.m.
Mrs. Ron. Patterson,
1-2c. Phone 97M, Winchester.

"HOLLYWOOD BEAUTY SALON"
Telephone 292 to-day for your appointment with "Hollywood Beauty Salon," featuring Machine, Machineless, Cold Wave and the new Flexa-wave Permanents.
Mrs. Louise Freeland
Gladstone Street - Winchester.

ATTENTION FARMERS!
We will be pleased to pick up dead or crippled farm animals. For immediate service telephone collect. Cornwall 3730, Winchester 114.

St. Lawrence Rendering Co. Ltd.

HENDERSON LODGE, NO. 383
A. F. & A. M., WINCHESTER
Meets in the Masonic Hall, Royal Bank Block, on second Friday of each month at 8 p.m.
Visiting Brethren Welcome.
MILTON STOODLEY—Wor. Master
DR. W. A. SHERWOOD, Secretary.

WINCHESTER L. O. L. No. 862
Meets regularly in the Orange Hall, Winchester, at 8 p.m., on the second Monday of each month. Visiting Brethren always welcome.
Roy E Annable, W. M.
Gerald Crowder, Rec.-Sec'y.

CANADIAN LEGION, B.E.S.L.
BRANCH 108, WINCHESTER
Meets second Thursday of each month in the Legion Hall, Winchester.
All War Veterans Welcome.
STUART CORRY, President.
W. A. SERVAGE, B.A., Sec.-Treas.
28-1 yr.p.

PARTNERSHIP FORMED
Known as Ennis & Zeron
If you are thinking of having an Auction Sale we will handle it for you on Commission, or will buy it in block for cash. See us for an estimate before you make other arrangements. No obligation. Phone at our expense to
RALPH ENNIS, Clerk, Iroquois, 100r21.
MAHLON ZERON, Auctioneer, Iroquois, 98r2.

JAKE ROSS
All kinds of Poultry wanted at all seasons. Wool wanted. I buy all kinds of Hides.
Phone 81 - - Winchester

HOWARD E. BICCUM
and
HAROLD D. POAPST
District Representatives for the North American Life Assurance Co.
Also a complete Insurance Service for all lines of Fire and Casualty Insurance, including Hospitalization. Auto Financing and Real Estate also handled. Phone 285, Winchester.
38-1 yr.c

INSURANCE
FIRE, HAIL, ACCIDENT, LIVE STOCK AND AUTOMOBILE
Apply to
WALTER MOFFAT, Winchester, Ont.

S. EARL FREELAND, C.L.U.
District Representative for The Manufacturers' Life Insurance Company
Special Services offered in connection with Group Pension Plans, Group Insurance, Estate Analysis, etc.
Telephone 292. - Winchester.

LYALL M. CROWDER
Representative For
MUTUAL LIFE OF CANADA
Automobile - Fire - Wind, Etc.
Auto Financing
Write or telephone 606r41, South Mountain, Ont.
51-1yrp

Cemetery Memorials see
W. J. L. BOYD & SONS
representing
R. M. Best Granite Co., Kingston.
Architects and Craftsmen of Civic and Private Memorials. Church Memorials of Bronze, Marble and Brass

GROWING MASH
Although the Grain Crop is the largest in many years, yet it may not be economy to feed it to your growing chicks too soon. Better feed
Lakko Developing Mash
AND BE SAFE!
THE SAME APPLIES TO
Laying Mash
It is always better to consider quality when buying any article, but positively better to consider quality in Laying Mash—Lakko Laying Mash at a reasonable price. Get it from
HUGH McMASTER
PHONE 431. WINCHESTER, ONT.

HOUSEHOLD HINTS

Kid Gloves
To renovate black kid gloves touch the worn spots with a camel's hair brush dipped into a mixture of olive oil and ink.

Bean Pot
After using the bean pot drop a teaspoon of soda into it and pour boiling water over the soda. Allow to stand for several hours and it will clean beautifully.

HYLO EGG-GRADING STATION
L. Kapeller, Proprietor.
WINCHESTER and OSGOODE
Daily Highest Market Price for our City Trade.
Two Electric Grading Machines To Assure You Proper Grade.
WINCHESTER OSGOODE
A. Crawford, Mgr. H. Pritchard, Mgr.

POULTRY WANTED
All kinds of Poultry Wanted at all Seasons. Also Hides and Wool. Highest Prices Paid and you are assured of a Square Deal.
MORRIS ROSS
PHONE 19 - WINCHESTER

Boyd's Budget Plan For Fuel Buying . . .
As a special service to our customers, we are establishing Boyd's Budget Buying Plan, and we cordially invite you to make use of it.
Why not pay for your Fuel the easy way—the Budget Way of equal monthly installments the year round, like rent or the telephone bill?
Call Mr. Max Boyd at 325 for further information.
W. J. L. Boyd & Sons
Fuel Merchants
PHONE 325. - WINCHESTER.

READY TO SERVE YOU WITH . . . .
A Full Line of General Hardware.
Barbed Wire.
Galvanized Roofing.
Barn and Stable Equipment.
Galvanized Water Tanks—6-foot
Gilson and Easy Electric Washing Machines.
Easy Vacuum Cleaners—one year guarantee.
Fence Wire and Fencing Supplies.
Pumps and Pressure Systems, etc.
Japalac Paints and Enamels.
Findlay and Wingham Stoves.
Enterprise Furnaces.
KARL GUY
Plumbing, Hardware and Tinsmith
PHONE 37, SOUTH MOUNTAIN.

Plumbers, Tinsmiths Furnace Service
Complete line of Bathroom and Kitchen Fixtures.
Galvanized and Aluminum Roofing.
New and Used Cook Stoves.
Electric Stoves.
Findlay and Coleman Oil Heaters.
Findlay and Enterprise Furnaces.
Duro and Beatty Pressure Systems.
Dairy Equipment.
Full line of Eave Troughs and Conductor Pipes.
J. Fader & Son
Telephone 60
WINCHESTER - ONT.

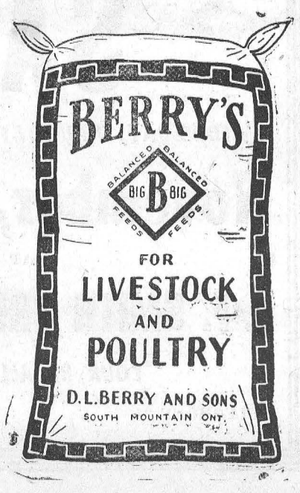

Canadian Weekly Newspapers' Association Officers

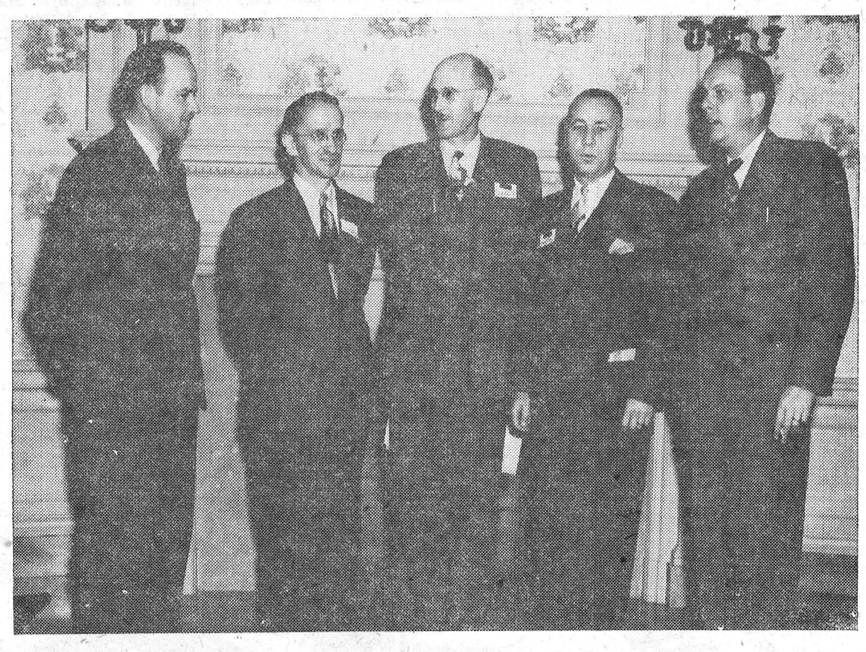

New officers were elected recently at the 31st Annual Convention of the Canadian Weekly Newspapers Association, which took place at the Chateau Frontenac, Quebec City. Left to right: R. M. Bean, Waterloo, Ont., past president; A. W. Hanks, St. James, Manitoba, 1st vice president; Lang Sands, Mission City, B. C., president; R. Moore, Swift Current, Sask., 2nd vice president; and W. E. McCartney, Brampton, Ont., managing director and secretary-treasurer.

HINTS FOR THE HOME

Plants
To avoid shock to the potted plants and to stimulate their growth, always water them with tepid water.

The Stepladder.
If pieces of rubber are nailed on the bottom ends of the stepladder it will prevent its slipping and causing you a fall.

Chamois
Wash chamois leather in warm, soapy water to which a pinch of baking soda has been added. You will find that this will keep the chamois in good condition.

Toys
Give a coat of shellac or lacquer to the child's toys,and it will give them a new interest in them besides giving them a desire to keep his belongings in good condition.

Soaking Clothes
Rub the soiled spots with soap before soaking the clothes. Then soak in cold suds if soaking overnight and in warm suds if they are to be laundered before cooling.

Bathroom Window
If the window in the bathroom is directly above the bathtub, try making a curtain of flowered oilcloth. It will prove practical as it will not be harmed by spiashed water.

Candied Apples
To prepare candied apples, make a syrup by cooking one cup of water and one cup of sugar together. Select small apples and let them cook slowly in the syrup until soft. Drain, sprinkle with sugar, and leave to dry.

Scratched Walnut Furniture
Scratches can be successfully removed from walnut furniture by cuting a walnut or a Brazil nut kernel in half and rubbing the scratch vigorously with the freshly-cut nut. The oil from the kernel will refinish the wood.

Trailing Vines
Vines can be trained to grow down over the edge of a flower pot or window box by using long hair pins and pushing these into the soil over the vine at the base of the stems. The slight pressure will force the vines in any desired direction.

Discolored China
To remove brown marks from china cold water and a lump of soda. Put the articles in a saucepan with the pan on the stove and let it boil for fifteen minutes. Then rinse the china well and you will find that the marks have disappeared.

Avoid Smoke
Smoke can be avoided in the kitchen when baking pancakes, if the griddle is rubbed with a small bag containing a quantity of salt. This bag can be used for a long time, and if the griddle is well-tempered, it will need no further greasing.

Avoiding Colds
Many colds could be avoided if one would pay more attention to a balanced diet, including leafy vegetables and fruits. Also sleep eight hours every night, take a bath every day, dress according to the weather, and breathe through the nose instead of the mouth.

Secure Cork
A cork can be made secure in the bottle, when packing for a trip, as follows: Tie a strong string around the neck of the bottle, leaving ends long enough to go over the top of the cork. Tie another string around bottle with ends on opposite side. Bring the ends up over the cork and tie securely.

W. M. S. SECTIONAL RALLY

The Central Sectional Rally of the Dundas-Grenville Presbyterial of the Woman's Missionary Society of the United Church of Canada was held in the Mountain United Church of Canada on Wednesday, October 18th, with the president, Mrs. Wm. Johansen, in the chair.

Mrs. Duncan Cameron gave the call to worship by singing "Jesus Stand Among Us," and the South Mountain Auxiliary took charge of the morning worship. During the business session the Presidents for 1951 of Mountain Auxiliary were appointed to go on the Nominating Committee of the Presbyterial.

Mrs. Ed. Thompson, of Brinston, gave the report on School for Leaders held in August at L'Orignal.

Mrs. R. M. Peterson introduced the guest speaker for the day, Miss Elizabeth Read, missionary on furlough from Angola, Africa. Miss Read opened her address by reading a few verses from the Bible, and then in her pleasing manner she gave a heart to heart talk about the people of Angola and the work the missionaries are trying to do among them. She paid tribute to Miss McKenzie who passed on to her reward while serving in Angola.

A solo, "Bless This House," was beautifully rendered by Mrs. Orean English, of Iroquois. Gleanings from the Dominion Board and Branch Executive meeting were brought by Mrs. H. VanAllen. Mrs. John Milne spoke on Intercessory Prayer and introduced the Prayer Cards, and closed the morning session with prayer.

The afternoon session opened with devotions by the Brinston Auxiliary. Ninety-one responded to the roll call. An invitation was extended to hold the 1951 Sectional at South Mountain. Four of the Presbyterial Secretaries each brought a short message. They were: Supply, Mrs. E. H. Mills; Mission Band, Mrs. K. Blancher; Missionary Monthly and World Friends, Mrs. Gordon Cleland, and Corresponding Secretary, Mrs. I. S. Cross. A violin selection, "Whispering Hope," by Miss Ellen Walter, accompanied by Mrs. Harry Williams at the piano was much enjoyed by all.

Miss Read gave another address, reading from Acts 8:29-31. The women of Africa are anxious to learn. The work there is divided into religious, educational and medical.

The Mountain Mission Band sang a chorus, "It Was Jesus," and Mrs. Basil Adams brought splendid closing thoughts on Courage.

NEW BOOKS FOR PUBLIC LIBRARY

Following is a list of new books recently placed in the cases at the Winchester Public Library:

"Look Out For Liza."—Faith Baldwin.
"Saint Errant"—Leslie Charteris.
"The Wishing Ring Man"—Margaret Widdimer.
"Sally Joe"—Zenobia Bird.
"The Solitary Horseman"—Emilie Lorning.
"With Banners'—Emilie Lorning.
"Son of a Hundred Kings"—Thos. B. Costain.
"Owen Glenn"—Ben Ames Williams.
"The Strange Woman"—Ben Ames Williams.
"I Leap Over The Wall"—Monica Baldwin.
"The Legacy"—Nevil Shute.
"The Spirit of the Border"—Zane Grey.
"Nevada"—Zane Grey.
"The Spanish Gardener"—A. J. Cronin.
"Duskin"—Grace Livingston Hill.
"Rose Galbraith"—Grace Livingston Hill.
"The Rolling Years"—A. G. Turnbull.
"The Wilderness Wife"—K. Pinkerton.
"The White South" — Hammond Innes.
"Dawn's Early Light" — Elswyth Thane.
"Every Man A Penny"—Bruce Marshall.
"The Sure Thing"—Merle Miller.
"The Passionate Pilgrim"—Will R. Bird.
"Parson Austin's Daughter"—Helen Ashton.
"This And No More"—Benedict and Nancy Freedman.
"Tide-Rode"—Adelyn Bushnell.
"Johnny Painter"—Anita Pettibone
"White Witch Doctor"—L. A. Stenelorf.
"John Nielson had a Daughter"—Ruth Livingston Hill.
"Unless Two Be Agreed"—Margaret Pedlar.
"Shod With Flame"—H. T. Miller.
"The Clever Sister"—M. C. Banning.
"The Passionate Journey"—Irving Stone.
"The Nymph and the Lamp"—Thomas H. Raddell.
The Canada Year Book.
Books for Boys and Girls.
"Over the Hurdles"—Emmet Maum
"Call To Adventure"—R. S. Benjamin.
"Champs On Ice"—Jack Wright.
"Through Forest and Stream"—Duane Garnell.
"The Last Trail"—Zane Grey.
"The Desert of Wheat"—Zane Grey

Your Christmas Shopping will be much pleasanter if you buy at Davidson's Jewellery Store, and in addition you may win a valuable prize. See Advt.

NEW WIRE-TIE BALER IS AUTOMATIC

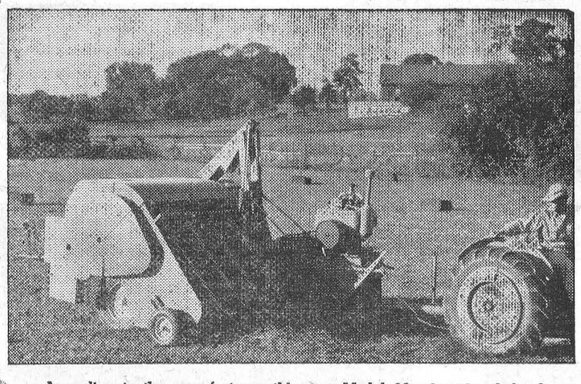

According to the manufacturer, this new Model 80 wire-tying baler is so automatic it almost seems to "think." At least, say New Holland Machine Company engineers, the baler automatically keeps bales uniform no matter whether windrows are heavy or light, damp or dry. It also makes the engine sputter to warn the farmer when the wire supply is running out. Designed for farmers who want heavier bales, the Model 80 has a capacity of up to 10 tons an hour. Bales weighing up to more than 100 pounds are held under compression while twin twisters spin eight full turns in each wire to form tight ties in less than two seconds. The Model 80 is available through the local New Holland dealer.

WEDDINGS

BOWEN—WYATT

At the Baptist Parsonage, Vernon, the marriage was solemnized by Rev. J. W. Bee on Saturday, October 14th, at 3 o'clock, of Katherine Margaret (Kay), only daughter of Mrs. Samuel Wyatt and the late Mr. Wyatt, of Vernon, to Gordon Harding Bowen, eldest son of Mr. and Mrs. Mac Bowen, of Vernon. Miss Doris Folkard, of Dunbar, cousin of the bride, was bridesmaid, and Sterling Bowen attended as groomsman for his brother.

The bride looked charming in a blush pink taffeta dress with black hat and black accessories, while Miss Folkard was attired in a navy blue taffeta with black hat and black accessories. The bride and bridesmaid wore corsages of pink and white sweet peas and maiden hair fern.

Following the ceremony, the bridal couple left on a short motor trip. On their return they will reside at Vernon.

Honoured Before Marriage

Prior to her marriage, Miss Wyatt was honoured at the home of Mrs. Wesley Lewis by about 20 girl friends and young married ladies of the village at a kitchen shower. The house was tastefully decorated in pink and white bells and streamers. On the bride's arrival at the house she was presented with a corsage by Miss Doris Folkard, after which she was seated under a wedding bell, and Misses Beverly MacDiarmid and Isabel Park drew in a ship called the "Miss Kay" in which were piled the several pieces of kitchenware. Miss Shirley Acres read an address and the gifts presented were opened. After a short program a dainty lunch was served.

Newlyweds Honoured.

Mr. and Mrs. Gordon Bowen were guests of honour at a reception held in the Vernon Orange Hall last Tuesday evening. Musis for a sing-song was provided by Mrs. Howard Porteous, and Mrs. Duff Crerar led in the singing. Mrs. Clifford Wilkes gave a very interesting monologue on "My Trip to New York as a Delegate for the Women's Institute." Selections were played by the Vernon part of the Russell Band, who also played for dancing. Rev. Mr. Bee gave a short speech to the bride and groom. After an address read by Mr. Harry Anderson, the couple were presented with a sum of money and numerous other gifts. Gordon thanked their many friends for the gifts. Lunch was served, followed by a short dance.

JO-ANNE SHOPPE SPECIALS

WINTER COATS $24.95 to $27.95
Beautiful all wool Suede cloths and wool twills in flattering fitted or full flowing styles, with new interest in pockets, sleeves, collars and buttons. Every coat with guaranteed two season linings—interlined and chamois to the waist for extra winter protection.
Sizes 12-20. Colours, Green, Grey, Wine, Black, Almond.

NYLON PANTIES, SLIPS and GOWNS:
Nylon Lingerie, that fabulous wonder fabric that washes in a jiffy and dries in a flash without ironing. Buy Nylon Lingerie for yourself and for better Gift giving.
Briefs—Small, Medium, and Large, $1.69.
Panties, longer leg, $2.50 and $3.50.
Slips—$3.98 to $8.95, sizes 34 to 44.
Gowns—$7.95 to $12.95, sizes 34 to 42.

NU-BACK GARMENTS--Fit You For Ease and Chic.
You bend—a little or a lot, and Nu-Back stretches with you and will not ride up. The telescopic back allows ease with every motion—even while it controls and streamlines.
Side Hook Girdle, two lengths—$5.95 and $6.95.
Step-in Girdles, with elastic panels and zipper opening, $5.50.
Front Laced Corset, sizes 24 to 36. Price $5.95.
By the way, we will gladly help you select the proper garment and fit you.

GIFT SUGGESTIONS—Flowered Bengaline Housecoats, in two flattering styles. Colourful bengaline in wrap around style, all around style, ¾ sleeves or zipper style with Peter Pan collar. Lovely colours. Sizes 12 to 20, $8.95, and 38 to 44, price $10.95.

OUR POLICY — SATISFACTION—If at any time you purchase anything which does not meet with your satisfaction, kindly let us know and we will do our utmost to satisfy you. THANK YOU.

Monarch-Knit
The Royal Family
OF
NON-SHRINK YARNS
Telephone 10 - Winchester, Ont.

J. Lorne Kinkaid - Monuments
Office and Shop
"FALCON INN"
Main St., No. 2 Highway
Phone 261.
Office and Shop
KINKAID MONUMENT WORKS
Smiths Falls, Ont.
Authorized Dealer for "Rock of Ages" Barre Granite
MORRISBURG, ONT. Catalogue On Request.

Arthur A. Crawley & Co.
Chartered Accountants
OTTAWA - MONTREAL - BROCKVILLE - TORONTO
SUDBURY - NORTH BAY - SAULT STE. MARIE
Ottawa Address—119 Blackburn Bldg.

Two Names That MEAN Something . . . . . .
C. C. STUBBS & CO. - L. D. WELLS, Prop.
DEPENDABILITY WORKMANSHIP
Authorized Dealer for "Rock of Ages" and the Best Imported Granites.
Cemetery Lettering promptly attended to at reasonable rates.
MORRISBURG, ONT.
P. O. Box 390. Phone 304.
Local Agent—J. L. DIXON.

CHRYCO - GLYCOL
PERMANENT TYPE ANTI-FREEZE
We have a Limited Quantity To Sell at a Pre Season Low Price of
$3.95 Gallon
HAMILTON'S
GARAGE and SALES LIMITED
CHRYSLER - PLYMOUTH - FARGO
Telephone 488 - Chesterville, Ont.

News From Our Neighbouring Districts

WILLIAMSBURG

Mr .and Mrs. Earl McInnis and children, Allen and Katherine, of Toronto, and Mrs. Charles McInnis, of Iroquois visited last week in town at the home of Mr. and Mrs. Willis McIntosh.

Dr. Hugh McPherson of Mount Forest, was a visitor here with his father, Mr. Lorne McPherson and other relatives.

Mrs. Guy Strader has returned to her home here after spending a few days with friends at Toronto.

Mr. and Mrs. Walter MacDonald and Leslie, of Winchester, and Mr. and Mrs. Lorne Cunningham were six o'clock dinner guests on Thursday with Mr and Mrs. Fred Cunningham.

Mr. and Mrs. Merton Saddlemire and Miss Beatrice Saddlemire were last Sunday guests at Morrisburg at the home of Mr. and Mrs. Frank Stewart.

Mr. and Mrs. Leonard Sayers and children, of Ottawa, spent last week-end here with her parents, Mr. and Mrs. Roy E. McIntosh.

Congratulations and best wishes from their many friends here are extended to Mr. and Mrs. James D. Becksted, of Cornwall, on the occasion of their 62nd wedding anniversary which they celebrated on Monday, October 30th.

Mr. and Mrs. Willis McIntosh were guests on Sunday with Mr. and Mrs. Frank Merkley.

Mr. and Mrs. Heber Coulthart, Mr. and Mrs. Ellis Hanes, Mr. and Mrs. Grenville Newlands and Dr. and Mrs. John Argue and son John Jr., all of Ottawa; Mr. and Mrs. Matt Willard and Harold, Mrs. Minnie Jones and Mr. J. Merkley, all of Chases' Mills, were recent guests of Mr. and Mrs. Donald Barkley.

Dr. J. E. McIntosh Mrs. McIntosh and Miss Lynn, all of Chateauguay, N. Y., were guests here on Friday afternoon and accompanied by the former's mother Mrs. Edgar McIntosh, spent the week-end with friends at Kingston.

Miss Jean McIntosh, Reg. N., of Brockville, and her friend, Miss Gladys Oatway, Reg. N., of Pembroke, were visitors this week with the former's parents, Mr. and Mrs. Willis McIntosh.

Be thrifty—Concentrate your Gift Buying at Davidson's. With every $5.00 Cash Purchase, you get a Merchandise Voucher entitling you to a chance on four valuable prizes.

NATION VALLEY

Dr. T. A. Lewis and Mrs. Lewis, of Hammond, N. Y., visited their sister, Mrs. G. O. McElheran.

Mrs. Lloyd Merkley and daughter, Carol, visited her sister, Mrs. Floyd Whitteker, and Mr. Whitteker, of Williamsburg.

Mrs. John Miller, of Morrisburg, visited her niece, Miss Gertrude Rae.

Mr. and Mrs. C. S. Munro visited the former's brother, Mr. Ralph Munro, of Oxford Mills, who has been very ill.

Mr. and Mrs. Robt. Allison and Malcolm visited Morrisburg on Saturday.

Mr. Rufus Casselman, of the Springs, visited his daughter, Mrs. Lloyd Merkley, and family.

Mr. and Mrs. J. D. Runions, of Morewood, visited the latter's cousin, Mrs. Ralph Gray, and Mr. Gray.

Mrs. G. O. McElheran entertained a few relatives to a turkey dinner on Wednesday evening last.

Mrs. Geo. C. Merkley and Mr. and Mrs. Lloyd Merkley visited Mr. and Mrs. Elburn Carr, of Berwick, recently.

Mr. and Mrs. Frank Nesbitt, of Winchester Springs, entertained at a six o'clock dinner on Thursday: Mr. and Mrs. Donald Cross and family, of Chesterville, and Mr. and Mrs. Enos Munro, in honour of their little daughter, Arlene's 4th birthday.

A family gathering was held at the home of Mrs. Leslie Holmes, of Toyes Hill, in honour of their father, Mr. Grant Gray's 83rd birthday.

Mr. and Mrs. Glen McMillan, of Elma, visited Mr. and Mrs. J. D. Bailey.

Miss Marlene Cross, of Chesterville, visited her grandmother, Mrs. W. G. Barkley, recently.

Mr. Dwight Baker attended the International Plowing Match at Allis-ton Ont.

ORMOND

The Ladies' Aid held a quilting at the home of Mrs. Dan MacDonald on Tuesday. Two quilts were quilted.

On Thursday evening, in the Baptist Church, a supper was held in aid of the District Memorial Hospital. Donations were also brought. Rev. Younger-Lewis, of Vernon, was the speaker.

Miss Norma Hanes was hostess at a Halloween party at the Vernon Hall on Friday evening.

Miss Donalda McLaren is spending a few days with her sister, Mrs. Wm. Stewart, at Morewood.

Mr. and Mrs. Eddie St. John and baby, of Cornwall, spent an afternoon recently with her aunt and uncle, Mr. and Mrs. John Reoch.

Mr. John Carkner, of Ottawa, called on Mr. and Mrs. John Reoch.

Miss Lottie Carkner spent the week-end with her mother, Mrs. Hugh Carkner.

Miss Annie L. Carkner, of Ottawa, is spending a few days with Mr. and Mrs. Percy Carkner.

On Sunday the pulpit of the local church was occupied by Rev. John Champion, of High Water, Que.

Mr. and Mrs. Doug. McIntosh and Peter, of Ottawa, spent the week-end in the vicinity.

Mr. and Mrs. Alfred Graber, of Victoria, B. C., (formerly Allie McIntosh, daughter of the late Dan McIntosh), called on Mr. and Mrs. Hubert Carkner on Monday.

MELVINS

Mr. and Mrs. Norman Holland and children, of Massena, N. Y., were Sunday guests of the latter's parents, Mr. and Mrs. Adam Gainer.

Visitors at the home of Mr. and Mrs. John Barrett recently were, Mr. and Mrs. A. Barrett and daughter, Elizabeth, and Dr. and Mrs. J. W. Barrett, of Ottawa, and Mr. L. McDonald, of Hamilton College, Clinton, N. Y.

Mr. and Mrs. Earle Desjardin and children had tea with Mr. and Mrs. R. Scott on Saturday.

Mr. Raymond Gunn, of Hamilton, is spending some holidays with his parents, Mr. and Mrs. Stewart Gunn. and sister, Ileen, and other relatives and friends.

Mrs. Peter Poole spent the week-end with her mother, Mrs. John R. Scott, and Mr. Peter Poole and Mr. and Mrs. Arnold Hogaboam and Billie called on Sunday evening.

Mr. and Mrs. Elwyn Fowler and daughters, Lillian and Sheila, had tea with Mr. and Mrs. Roy Swerdfeger, of Finch, on Sunday.

Mr. and Mrs. Emanuel Cayer visited friends in Montreal recently.

SOUTH MOUNTAIN

Mr. and Mrs. Thos. Thompson are visiting at Kemptville this week.

Mr. and Mrs. Sam Marquette and Mr. and Mrs. John Marquette attended the Anniversary Services at Vancamp on Sunday.

Mrs. Wm. Brew and children have returned home to Campbellford after a visit with her parents, Mr. and Mrs. Lloyd Montgomery, and sister, Mrs. Clinton Berry.

Mrs. G. Boyd and Mrs. Thos. Shaver were down to Morrisburg one day last week.

Mr. and Mrs. John A. Millar, of Glen Stewart, visited friends in town on Sunday.

Mr. and Mrs. Ernest Seymour and Miss Joan Seymour, and Mr. and Mrs. Howard Webster, of Brockville, were Sunday visitors in town.

Mr. Arnold Shaver has returned home after a two months' stay in the West.

Mr. and Mrs. E. Lindsay and children, of Kemptville, were Sunday visitors of her mother. Mrs. Alice Gates.

Mr. and Mrs. Joseph Wood, of Ottawa, were Sunday visitors here.

Mr. Ted Barry spent the week-end with his mother here.

W. A. Meeting

The W. A. held its October meeting on Thursday evening at the home of Mrs. Sam Marquette. The meeting opened by singing a number of favourite hymns. The Scripture was read from Psalm 709. Mrs. Adams gave a reading and Mrs. J. Thorpe led in prayer. Plans were made for the Anniversary Supper to be held on Nov. 13th. Readings were given by Mrs. F. E. Gilroy, Mrs. Montgomery and Mrs. G. Cleland. The meeting closed with a hymn and repeating the Mizpah Benediction. While lunch was being prepared, four ladies conducted a contest. Mrs. G. Cleland and Mrs. Montgomery served lunch.

CASS BRIDGE

Mr. and Mrs. Milton Lawrence and family, of Madrid, N. Y., spent the week-end with Mr. and Mrs. Floyd Pemberton and family.

Mr. and Mrs. James Patterson had tea with Mr. and Mrs. Edgar Turner and family.

Mr. and Mrs. Arnold Hogaboam and Billy, Mrs. Grace Hogaboam and Mr. and Mrs. George Coons and Edna spent Friday in Cornwall.

Mr. and Mrs. Floyd Pemberton and girls spent last week-end with friends in the U. S. A.

Mr. Bryson Kenney, of Prescott, spent one day recently with Mr. and Mrs. Floyd Coons and boys.

Mr. and Mrs. Tom Steele and Mrs. Wm. Clark spent Sunday with Mr. and Mrs. James Patterson.

Mr. and Mrs. Jerry Summers had tea on Tuesday evening last with the Hogaboams.

Mr. Stanley McIntosh and Mrs. Hilda Johnstone. of Williamsburg, spent Saturday with Mr. and Mrs. Kenneth Durant.

Miss Joyce Young is spending some time with Mrs. Floyd Coons.

Mr. and Mrs. Joseph Hindley and Dianne, of Rockwood, spent the week-end with the latter's parents, Mr. and Mrs. Sherwood Coons.

ELMA

Mr. and Mrs. Frank Fetterly, of Aultsville, were guests of Mr. and Mrs. Wilfred Carruthers and Jean on Sunday.

Mr. and Mrs. Melvin Dillabough and Claude spent Saturday in Cornwall.

Miss Jean McRoberts, of Winchester, was a week-end guest of Miss Margaret Carruthers.

Mr. and Mrs. Hugh Barkley and family visited Mr. and Mrs. Graham McPherson and family on Sunday.

Mr. and Mrs. Arthur Heagle were honoured by their family at a family gathering at their home, on the thirty-ninth anniversary of their wedding on October 25th.

Mr. and Mrs. Arthur McMillan and Mr. and Mrs. Hugh McMillan and family spent Sunday with relatives in Montreal.

Mrs. A. N. Barkley, Mrs. Harold Smith, Gordon and Edith, visited Mr. and Mrs. Donald McMartin, Gwen and Neil, at Cornwall, on Saturday.

The United Church Choir sang several seleclions at the W. M. S. Thankoffering Service in Colquhoun United Church on Sunday evening.

More than fifty children, mothers and grandmothers attended a Halloween Party in the schooi house on Friday afternoon. Prizes for costumes were given to Mary McMillan, Carole McIntosh, Ronald McMillan, Gerald Barkiey and Margaret Dillabough. Mrs. Egerton Barkley received the prize for the "Cat" contest. Prizes for games were won by Glenn Pemberton and Edith Scott. Lunch was served and Mrs. Hugh McMillan moved a vote of thanks to the teacher, Miss Jean Armstrong, and the pupils, for the afternoon's entertainment.

MOREWOOD

Miss Leah Hough, of Ottawa, spent the week-end with Mrs. Murray Dillabough.

Mr. and Mrs. Dwight Swerdfeger, of Mr .and Mrs. Allen Swerdfeger. of Brockville. were week-end guests

Misses Isabel Hunter, Rebecca Hunter, Margaret Carlyle, Vivian Barrington, Jessie Byers, Greta Irven and Stella Faulkner, of Ottawa, spent the week-end at their respective homes here.

The sympathy of the community is extended to Mr. Thos. Faulkner in of Toronto.
the death of his sister, Mrs. Beach,

Mrs. Roy Fetterly is spending the week with friends in Ottawa.

Miss Joyce Barrington, of Brockville, spent the week-end at her home here.

Mr. and Mrs. Archie McLeod and family, of Finch, were Sunday guests of Mr. and Mrs. W. B. Carlyle.

Mrs. Weldon Dillabough is spending the week with Mrs. Eamer, of Newington.

Mr. Arnold Swerdfeger and friend, of Brockville, spent the week-end with the former's parents, Mr. and Mrs. Russell Swerdfeger.

Mr .and Mrs.J. F. Steinburg and Mrs. J. V. Fetterly were Sunday guests of Mr. and Mrs. Wm. Fetterly, of Chesterville.

Guests on Sunday of Mrs. A. Dillabough were Mr. and Mrs. Ralph Allison, Keith and Dale, of Winchester Springs, and Mrs. Dalton Docksteader and Brian, of Chesterville.

WINCHESTER SPRINGS

Recent visitors at the Bailey home were, Mr. Harvey Johnston, Mrs. John Miller and Mr. Bob Morrow, of Morrisburg, and Mr. and Mrs. Harry Potter and Noel.

Miss Muriel Holmes was the guest of Miss Barbara Derby, of Mountain, over the week-end.

Mrs. Henderson, Mrs. Gibson, Mrs. Bowles and Mrs. Jas. Crane, all of Clarendon, Ont., spent a few days with Mr. and Mrs. Thos. Holmes.

Mrs. G. L. Barclay, Mrs. I. P. McIntosh and Mr. and Mrs. T. J. Keyes were dinner guests on Sunday of Dr. and Mrs. Geo. McIntosh, Winchester.

Mr. and Mrs. Charlie Harper, of Westboro, had tea Tuesday evening with Mr. and Mrs. Dalton Robinson and family.

Mr. and Mrs. Arnold Casselman and Norma and Mrs. O. Casselman spent Sunday with Mr. H. W. Coleman and family, at Carleton Place.

Mr. and Mrs. Howard Jannack and family, of Brockville, and Mr. and Mrs. Gordon Bown, of Inkerman, had tea Monday evening with Mrs. A. Rice.

Mr. and Mrs. Rumsey Patterson, of Toyes Hill, spent Monday with Mr. and Mrs. Arnold Casselman.

Mr. and Mrs. Harry Holmes spent Thursday in Ottawa the guests of Mr. and Mrs. Leonard Porteous, and Mrs. Holmes and Mrs. Porteous attended the Normal School Reunion.

The W. M. S. of the United Church were guests of Elma W. M. S. for their Thank Offering on Thursday afternoon. Mrs. Arthur Adams was guest speaker, giving a report of the School for Leaders, held at L'Orignal.

Mr. and Mrs. Chester Gilroy, of Kempvtille, were Sunday guests of Mr. and Mrs. Joe Davidson and boys.

Mr. and Mrs. Thos. Johnston and Mr. and Mrs. Ralph Johnstone entertained Knox Guild at a Halloween social evening on Monday night. Many guests came in costume. The prize winners were Mrs. Keith Kirkwood, Mrs. Joe Davidson, Mrs. Ralph Ball and Miss Eleanor Brown.

Surprises drawn from the" Buckwheat Pie" pleased young and old. Games and contests were played. Refreshments, suitable to Halloween, were served. With a hearty vote of thanks to the Johnstone families, a jolly evening came to a close.

HYNDMANS

Mrs. J. Somerville returned home on Thursday after spending a few days with her daughter, Mrs. G. Sears, of Pleasant Valley.

Misses Joan Grant and Essie Hurlbert were Wednesday night visitors of Mrs. Harold Francis, of Spencerville.

Mrs. J. Lattimore spent Saturday with Mrs. Mary Francis, of South Mountain.

Mrs. Harold Francis had dinner with Mrs. Robert Grant and Sheila on Wednesday.

Mr. and Mrs. Bert Canning, of Oxford Station, spent Thursday evening with Mr. and Mrs. Cecil Canning.

Mr. and Mrs. Ray Grant, Shirley, Joan, George and Ritchie, and L. Wallace spent Sunday calling on friends in Prescott.

Mr. and Mrs. Lawrence Nixon and son, Arnold, and Mr. and Mrs. Fred Nixon, of Jasper, spent Sunday with friends in this locality.

Mrs. Della Hodge and Mr. and Mrs. Andy Workman, of Cardinal, spent Sunday with Mr. and Mrs. Ceicl Somerville and Mrs. Janie Somerville.

Mr. and Mrs. Lorne Conley and Lloyd, Mr. and Mrs. T. Carson and daughter spent Sunday visiting friends in Brockville.

Mr .and Mrs. Hubert Robinson and Dale spent the week-end with Toronto friends.

Mr. and Mrs. Hilliard Francis and Billie, of Ottawa, spent Sunday with Mr. and Mrs. Hilliard Francis.

Mr. and Mrs. Orval Francis and Jimmie, of Brockville, and Mr. and Mrs. Harold Francis, of Spencerville, spent Sunday with Mr. and Mrs. Alex Francis.

WILLIAMSBURG STORE MOVED TO NEW LOCATION

Mr. Pat Henophy announces the re-location of his Canadian Tire Corporation Associate Store in his new building at Williamsburg. The building ,which is of cement and cinder block construction, was erected on the same site as the former C. T. C. building, which was destroyed by fire last Spring. Its location is opposite the Locketon Lodge Hotel on the street west of the main intersection in Williamsburg.

Mr. Henophy states that while the new building is somewhat smaller than the old one, the same stock will be carried and the same efficient service will be dispensd. For the convenience of patrons the C. T. C. Store at Williamsburg is open every evening.

LATE MRS. SUSIE STEVENSON

(Republished by Request)

Mrs. Susie May Stevenson passed away in her 75th year after a lengthy illness in Calgary General Hospital, on July 4th last, with burial at Macrorie on July 7th. Burial services were conducted at the United Church there.

Mrs. Stevenson, widow of the late W. T. Stevenson, of Macrorie, leaves to mourn her passing, four daughters, Mrs. J. Hogarth, of Moosomin; Mrs. Jim Hargraves, of Williams Lake, B. C.; Mrs .Willard Yahan, of Calgary, and Mrs. Fred Sadlemyer, of Maled, Alta.; four sons, Homer, of Dawson Creek, B. C.; Howard, of New Westminster; Fred, of Debden, Sask., and Carman, of Petersfield, Man.; two sisters, Mrs. Ella Utman and Mrs. Wm. Barkley, of Winchester; seventeen grandchildren, three great grandchildren.

Born in Winchester, Ont., the late Mrs. Stevenson lived here until 1900 when she was married and went to reside at Coveyhill, Que. They went west to Saskatoon in 1909, then went to live on a farm at Macrorie in 1912. Her husband predeceased her in 1938.

Mrs. Stevenson remained there until last fall, when she went to live with her daughter at Calgary.

REIDS MILLS UNITED CHURCH ANNIVERSARY

There was a large attendance at the Anniversary Services held at Reids' Mills United Church last Sunday morning and evening. Rev. Mr. Jose, of Osgoode, was the guest preacher, and exchanged pulpits with the regular pastor, Rev. N. T. Holmes, of Hallville. Special music included the Mountain double quartette, comprising Messrs. George and Russell Suffel, Trevor Thompson, Joseph Hyndman, Clare and Allen VanAllen, Mel. Christie and Howard Biccum, with Mrs. Andrew Logan as accompanist.

MATILDA W. C. T. U. MEETING

The monthly meeting of the Matilda W. C. T. U. was held at the home of Mrs. Stanley Adams on October 26th at two p.m., with the president in charge. The meeting opened with a hymn, and prayer by Mrs. R. S. Peterson. During the business portion of the meeting it was decided that the November meeting be held at the home of Mrs. Jas. Burden on Nov. 3rd, with the programme in charge of Mrs. C. N. Murphy and Mrs. Edward Collison.

The Scripture lesson and a reading were given by Mrs. H. McQuaig. Readings were also given by Miss Florence Roode and Mrs. James Burden, while several short readings were given by members with Mrs. C. E. Collison as leader, who also closed the meeting with prayer.

HULBERT W. M. S.

The monthly meeting of the Hulbert W. M. S. was held at the home of Miss Florence Roode on October 25th at two p.m. The meeting was opened by the president with the theme, "One In Christ." The Bible reading was given by Mrs. P. Ellis. Following the minutes and roll call, several short readings about several of Japan's leading people were given by Miss Flornce Roode. Chapter 4 of the Study Book was given by Mrs. Ira Ellis and Mrs. Annie Graham. Mrs. Percy Ellis gave the prayer in the Monthly. Readings were given by Mrs. H. McQuaig and Mrs.D. Sullivan on Temperance and Christian Stewardship, and the meeting closed with the Mizpah Benediction. Lunch was served and a social hour enjoyed.

Classified Ad. Section

NOTICE — Advertisements for our Classified Section **will not be accepted over the Telephone.** They must be brought to this office and paid for at time of insertion. Terms are strictly cash.

FOR SALE

FOR SALE—3 Gentlemen's Winter Overcoats—all in excellent condition as they have been used seldom, latest style. Apply to Cliff. Churchill, Phone 2J, Winchester. 24p

FOR SALE—11 Young Pigs, rising 6 weeks old; 1 Wagon Box, two-box high, practically new. Apply to Broder Barkley, Winchester, R. R. No. 4. 24p

FOR SALE—150 Hybrid Pullets, six months old, laying. Apply to Milton Stewart, R. R. 2, Winchester. Phone 160W2. 24-25p

FOR SALE—Property in Williamsburg, now run as a Feed Business by J. F. Barnard's Sons. Apply to Willis McIntosh, Williamsburg, Ont. 24p

FOR SALE—A quantity of good Winter Cabbage. Apply to William Leslie, Winchester. 24p

FOR SALE—A quantity of Lumber for sale, Pine Hemlock and Spruce, mostly 1 inch thick. Apply to Roy S. Docksteader & Sons, Phone 171W4, Winchester . 24-25p

FOR SALE—50 Rock-Hamp. Pullets, beginning to lay. Also one trained Cow Dog and one promising Pup. Apply to R. A. Suffel, Inkerman. Phone 27r25, South Mountain. 24p

FOR SALE—In Morrisburg, a new Modern Bungalow, $6000.00. On Highway between Chesterville and Winchester, 75-acre Farm, $5000. Apply to H. S. Carkner, Real Estate, Winchester. 24p

FOR SALE—Hardwood Bush, 12 acres, along Highway 31, immediate possession. Apply to Mrs. R. A. Campbell, Vernon. 23-25p

FOR SALE—Studebaker 6 Sedan, in good running order. Good rubber. For sale, $150.00 cash. Apply to Allan P. Alford, Winchester. 23-25p

FOR SALE—Almost New, Lady's Brown Tweed Coat, with wind-resistant chamois zip-in lining. Size 38-40. Telephone 132, Winchester. 23-24p

FOR SALE—Good farm property, half mile West of Morrisburg, on Highway No. 2; 100 acres, more or less, all clear. Has good wells, a 50-tree apple orchard, good solid brick 2-family house, good barn, stable for 40 cows, implement shed, hen house for 500 hens, and garage. House has good cellar, cistern and furnace. Inspection invited. Possession March 1st. Apply to Mrs. Sam Canning, R. R. 1, Morrisburg. Phone 378r12. 23-24p

FOR SALE—A quantity of Elm and Maple Furnace Blocks. Price $4.50 delivered. Apply to Irwin Holmes, Winchester Springs. Phone 150J2. 22-24p

FOR SALE—1 Second Hand Riding Sulky Plow, 1 Nearly New Walking Plow, No. 21 Fleury; 1 New Walking Plow, No. 21 Fleury; also Plow Points of different makes. Apply at J. L. Belway's Blacksmith Shop, Winchester. 22-24p

TO LET

TO RENT—Large Front Room, with fireplace, hot-water heated. Call 41R. Box 275, Winchester. 24-25p

TO RENT—Apartments at Hotel Winchester to rent. Apply on premises to Mrs. T. Tracey. 22-24p

BUSINESS OFFICE TO LET—In Strader Block, Main intersection, in Williamsburg. Apply to G. W. Strader, Williamsburg. Telephone 162r32, Morrisburg. 21-24p

WANTED

WAITRESS WANTED—Full time employment, good wages. Apply at Golden Pheasant Restaurant, Winchester. 24p

WANTED—Girl to look after two children from 8.00 a.m. to 5.30 p.m. Apply to Mrs. J. Cooper, Hotel Winchester. 24p

WANTED—Domestic help for general duty. Apply at Hotel Winchester. 23-24p

WANTED—Open to purchase 5 to 10 tons of clear Oats and 5 tons of Barley. Bring sample. J. W. H. Summers, Winchester. 23-24p

LOST

STRAYED—From pasture on the farm of Mr. Nelson Merkiey, West of Morewood Road, in Mountain Township, a 2½-year-old Holstein Heifer, mostly white. Anyone knowing the whereabouts of this heifer, please contact Hugh Reaney, R. R. 1, Winchester. Phone 198J2. 24p

CARD OF THANKS

CARD OF THANKS—I would like to sincerely thank my many friends and neighbours who sent cards, candy and flowers, and who visited me while I was a patient in the Winchester District Memorial Hospital. Special thanks to Dr. Justus, Dr. Byers and the capable nursing staff. Your thoughtfulness will long be remembered.—Mrs. Hugh Reaney, Winchester. 24p

NOTICES

NOTICE—Ontario Fire Prevention and Service Agent. Small glass bombs and extinguishers on hand. I can order the type you desire. Lorne Isaac, Winchester. 22-25p

PERSONAL — Hygienic Supplies (Rubber Goods) mailed postpaid in plain, sealed envelope with price list. Six samples 25c, 24 samples, $1.00. Mail Order Dept. M-57, Nov-Rubber Co., Box 91, Hamilton, Ont. tfc.

ATTENTION, LADIES !

Get your Fall Permanent now. I have Mach. at $4.00 up. Cold Waves at $5.00 up. Also the New Flexa Wave at $10 only.

Keep your Permanent in good condition by getting it shampooed and finger-waved regular. Prices reasonable. Appointments will be taken for Tuesday and Thursday evenings.

Having moved recently, my Beauty Parlour is now located in my residence on Louise Street, North of Boyd's Garage. Phone 20W.

23tfc **Mrs. Dwayne Hamilton.**

NOTICE !

Hunting Regulations in the Township of Mountain will be exactly the same as those in effect last year.

.23-24c **Frank Milne, Twp. Clerk.**

ATTENTION, FARMERS !

We pick up Dead Horses and Cows. Phone Collect: Ottawa 3-7102. 2tfc

CO-OP LIFE AND AUTO INSURANCE

Co-Operative Life Insurance Company is operated for service, not profit. Every Co-Op policyholder is a member. Only members share in excess charges or surplus. Our representatives are trained to give you the best service possible.

Agents for Dundas:
Byron Martin, Hallville.
Graham Froats, Williamsburg.
Sam Keyes, South Mountain.
17tfc

NOTICE TO CREDITORS AND OTHERS

In the Estate of WILLIAM ANDERSON, late of the Township of Winchester, in the County of Dundas, Retired Farmer, deceased.

NOTICE IS HEREBY GIVEN, pursuant to Section 56 of The Trustees Act, R.S.O., 1937, Chapter 165, that all creditors and others having claims or demands against the estate of the said William Anderson, who died on or about the 8th day of September, 1950, at the City of Kingston, Ontario, are required on or before the 25th day of November, 1950, to send by post prepaid, or deliver, to the undersigned Solicitors for Clara Anderson and Stuart Anderson, the executrix and executor of the last Will and Testament of the said deceased, their full names, addresses and descriptions, the full particulars in writing of their claims, a statement of their accounts ,and the nature of the security, if any, held by them.

AND TAKE NOTICE that after such last mentioned date the said executors will proceed to distribute the assets of the said deceased among the parties entitled thereto, having regard only to the claims of which they shall then have notice, and that the said executors will not be liable for the said assets or any part of them to any person or persons of whose claim they shall not have received notice at the time of such distribution.

DATED at Winchester, Ontario, this 30th day of October, 1950.

CASS & CASS,
Winchester, Ontario,
Solicitors for the Executors.
24-26c

WINCHESTER BEAUTY NOOK



Misses Jean and Florence Wyatt

If your Hair is not becoming to you, you should be coming to us. Have your new Fall Hair-do now!

We specialize in all lines of Beauty Culture.

All work guaranteed. Open Evenings. Telephone 244.

An Announcement

I have obtained License as a Real Estate Broker and am prepared to undertake business in all phases of Real Estate.

WALTER C. MacDONALD
Phone 288. Winchester.
9tfc.

FOR SALE

1 used M. H. 102 Jr. Tractor, on rubber; 1 used 10-20 Mc.-Deering Tractor, on steel; 1 used W-30 McC.-Deering Tractor, on steel; 1 used Fordson (English) Tractor; 1 used M. H. Tractor Plow (2 base); 1 used McC.-Deering Tractor Plow (2 base); 1 New Farmall Cub Tractor; 1 used Farmall Cub Tractor, Plow and Mower; 1 used M. H. 2-furrow Horse Disc Plow; 1 used McC.-Deering 4-furrow Tractor Disc Plow; 4 used Sulky Plows, also Walking Plows; 1 New Model 200F Tractor Manure Spreader; 2 New Cobey Rubber Tired Wagons; 3 Space Heater Oil Burners.

R. H. BECKSTEAD

McCormick-Deering Repairs, Sales and Service.
(Member of O. R. F. E. D. A.)
Phone 606 r 13 - WILLIAMSBURG.

Auto Glass Service

Special Fall Rates For All Makes and Models.

Bring your car any evening or Saturday afternoon and have repairs made by an authorized Safety Glass Installer.

Phone 57R for Appointments.

GEORGE McCONNELL
Main St. East. - Winchester.

You'll Never Regret Leaving Home Cooking

If you shop at Summers' Bakery. Here are a few reasons why occasional customers are becoming steady customers.

Everything fresh from the oven to you.

Quality ingredients, strict cleanliness.

Plenty of variety—always something new.

Our prices are right too, when you can buy a fresh cake, iced, ready to serve, for less than a cake mix.

SUMMERS' BAKERY
WINCHESTER, ONT.

LANG'S
Department Store

Gents' Underwear
DODDS' FLEECE LINED COMBINATIONS
Sizes 34 to 44.
Only $3.19 Suit

REAL VALUE IN
Overalls
"BIG "B" LINE
Made by Bradshaw. Heavy, strong, durable pocketing, top-notch material, low back, with elastic braces.
$4.25 Pair

GENTS' MEDIUM WEIGHT
WOOL SWEATER COATS
Colors: Brown and Gray
$3.98

CHILDREN'S
CORDUROY OVERALLS
Medium Brown color. Sizes 1 to 5 Years.
$2.49 to $2.98

GOOD ASSORTMENT OF BOYS'
GOLF HOSE
Colors: Greys and Browns. Sizes 7½ to 10.
89c

SPECIAL!
CHILDREN'S RED
RIVER JACKETS
Dark Blue color, trimmed with Red. Sizes 3 to 6 years. Regular $11.95.
For $6.95

Harry's
Sport Shop
Phone 327

Men's Ready-made Suits, excellent quality, ready to wear.

Made-to-Measure Samples by W. R. Johnston—$42.50, $49.50, $57.50.

Topcoats — Excellent selection of quality Topcoats, priced from $39.50.

Station Wagon Coats in Grey and Brown. These Coats are excellent. Priced from $28.00.

Men's Jackets—A big selection, and many different styles and colors. Bomber Jackets of Sateen, Melton Cloth, Humphrey, Gabardine and Leather, all priced right.

SHOES—If you need a pair of Oxfords, buy them now, as the next shipment will be up in price.

GIFT SUGGESTIONS—Fine Shirts dozens to choose from; Hosiery, shrink resistant; Ties, Pyjamas, Bedroom Slippers, and many others.

Watch for the announcement of our New Store Opening. Winchester's newest and most-up-to-date Men's Wear.

1 used JAMES MOTORCYCLE
$275.00

H. R. KEYES
East Door, Keyes' Block
WINCHESTER - PHONE 327.

a better way for you
to FINANCE YOUR NEW CAR
REGARDLESS OF MAKE AGENT AUTOMOBILE FINANCE PLAN **OR MODEL**
WE OFFER
a LOW cost plan, with insurance coverage, designed especially for those who want the BEST service at a LOWER COST.
CONSULT US **BEFORE** YOU BUY YOUR NEW CAR.

BICCUM & POAPST
General Insurance Agents
TELEPHONE 285. WINCHESTER, ONT.

HOUSEHOLD HINTS

Paper cups are excellent for use for jellied salads. Butter them and use the same as china molds. There will be no danger of breakage and they take up very little space in the refrigerator.

Davidson's 13th Anniversary Contest is now in full swing. Come and share in the prizes. Read the Advt. on Page 2 of this issue of the Press.

CTC CANADIAN TIRE CORP'N — TESTED PROVEN PRODUCTS

PISTOL GRIP SPOTLAMP 15.75

High-powered seal beam unit — 360° turning radius. Sparkling chrome finish; smart streamline styling. Universal fit — through-the-post-mounting. An extremely good-looking, efficient driving aid.

Sedan SAFETY CATCHES 1.25

Takes less than two minutes to install. Ensures safety for children in rear seat of any sedan with centre-closing doors. Does not interfere with the closing of any door, but only the front ones may be opened from the inside. Eliminates accidents. Per set ....

AVOID THIS ...

ASH TRAY .24

For dash or any metal or glass surface. Suction-cup mount .....

'C-in-Fog' LENS 2.49

Changes headlights into high-power fog lights — Improve visibility. Fit in a jiffy. Pair

"MICRO" HORN 2.69

Popular "Disc" type —Penetrating tone. "Metalustre" finish. 5½" diam.

Running Board MATTING .29

Heavy ribbed rubber; 13" wide. Also useful for stair treads, etc. Per ft. .....

WEATHERSTRIP .10

Live sponge rubber —similar to original equipment. For doors and trunks. Per ft. .....

WINDSHIELD SEALER .89

Instantly stops leaks in windshields and car windows. Easy to apply. CTC value at .....

FLASHING DIRECTIONAL SIGNALS

For All Passenger Cars — Latest Style — Front and Rear "Flashing" Lamps Signal Left and Right Turns

Complete With Signal Switch **10.98**

Equip your car with the latest signalling device.

"Built-in" body mounting signal lamps, chrome plated. Set includes pair of white lens front lamps, pair of red lens rear lamps, "pearltone" steering wheel post signal switch and wiring. Swith "clicks" and ruby light glows when in operation. Everything included at this low price.

Moto-Master 100% Pure PENNSYLVANIA **MOTOR OIL**

Refined from the highest grade crude oil in the world—at a price that saves you 91c on every oil change. Refinery sealed containers.

QUART .35 Gal. 1.29 5-Gal. 6.45

Get New RINGS — SAVE POWER SAVE OIL

MOTO-MASTER '95' PISTON RINGS

Proven motor-savers. Sold with our definite money-back-if-they-fail guarantee. Stops oil pumpers and gives new-car compression. Engineered for every car and truck. Canadian Tire saves you up to 50%.

Ford — Model "A" and other 4-cylinder cars	2.98
Chevrolet, Pontiac and most other 6-cylinder	4.45
Plymouth, Dodge, Nash, Hudson, etc.	5.80
Ford "V-8", some Packards, etc.	5.98
Buick, and large 8-cylinder cars	7.75

C.T.C. VALUES MEAN MORE FOR YOUR MONEY

Dress-Up Your Ford **FENDER FINS** 7.98

Rocket style fender fins in gleaming chrome plate —with sparkling ruby jewel. Pair

TROUBLE LAMP

110-volt Portable Lamp Set —complete with heavy weatherproof cable; reflector guard with hook; sturdy handle with built-in switch (bulb not included).

25-ft. Assembly .. 2.95
50-ft. Assembly .. 4.25

Worthwhile TOOL SAVINGS

COMBINATION SQUARE & LEVEL — Use as a try and mitre square, depth gauge, marking gauge, plumb and level. 12" graduated steel rule, with scriber 1.39

"MASTERCRAFT" HAND SAW — 26" taper-ground, tempered blade, filed and set for smooth, rapid sawing. 8-point cross cut, or 5½ point rip 2.59

MECHANIC'S TOTE BOX—Gable Top Tool Box; this style preferred for easy carrying and immediate access to needed tools. Closed size: 16 x 8 x 7¾" 11.98

WOODWORKER'S 6½-in. VISE 2.98

Jaws open out to 4⅛"; steel guide rods keep jaws in alignment. For carpenter and homecrafter

FLEXIBLE TUBING

Leak-proof and non-corrosive metal tubing—for hot air heaters, carburetor air inlets, muffler tail pipes, etc. 1" to 4" inside diam. Per ft., as low as .. .18

Permatite

STEERING WHEEL COVER—Warm, soft mohair—takes the chill off the steering wheel. DeLuxe model ..... .39

RUBBER WEATHERSTRIP—Self-adhesive—use it around car and home to seal out cold and rain. Stops drafts—eliminates rattles. 12-ft. box ..... .39

FLYING SWAN HOOD ORNAMENT—Illuminated. Triple-chrome plated with wings in colored plexiglass plastic or bright chrome. Universal contoured base 3.69

Door Spotter **MIRROR** 1.59

Heavily chrome plated on solid brass; ball-joint swivel adjustment; non-glare mirror .....

FELT PADS

Use under front or rear floor mats. Thick, heavy felt keeps out drafts and dirt.

38 x 41" .69 40 x 50" .89

STARTER PEDAL BOOT—For Chevrolet 1937 and later. Live springy rubber—Keeps out dust, drafts, etc. Excellent value at ..... .24

ALL-WOOL MOTOR ROBE—100% pure wool, colorful Tartan Plaids, fringed ends. Size 56" x 68" 7.98

HEADLAMP TELLITES—Neat, attractive and practical. Red jewels show if lights are on. Easily and quickly installed. Small, pr. ..... .29 Large, pr. ..... .79

RAD. HOSE

Straight or curved hose connections—for all cars and trucks. Multi-ply—resists oil, heat and anti-freeze. AT CTC SAVINGS.

IGNITION CABLE SET

WATER PUMP REPAIR KITS

Here's everything you need to re-condition a leaky water pump. This kit contains everything to completely renew all moving parts and those subject to wear. At C.T.C. low prices.

Chev., 1929-46	2.25 to 3.98
Dodge, Plymouth, etc. 1933-39	2.40
1940-46	6.20
Ford, 1928-31	2.30
1932-48	1.75
Oldsmobile, 1937-48	4.45
Pontiac (most)	4.25 and 4.35

Ignition CABLE SETS

Engineered Ignition Kits exactly duplicating original equipment. These sets contain everything necessary to completely renew all high tension wiring. For all cars and trucks. AT C.T.C. SAVINGS.

Chevrolet, 1939-49	.99
Ford V-8, 1933-42	1.59
Plymouth & Dodge, '28-38	1.49
All others	1.25 to 1.99

BATTERY BOOSTER

Keeps your battery fully charged. Easy to install —low operating cost.

60-cycle 11.95
25-cycle 13.60
(Also available for British-built cars)

MUFFLER PATCH

For round mufflers to 5" diameter ..... .65
For larger round mufflers and oval types .... .98
For tail and exhaust pipes ..... .49

Save on CARBURETORS

Real gas-savers — Original equipment quality, at savings up to 50%. Equipped with "vacuum control economizer" for greater gas mileage.

As low as 7.25

THIS STORE IS NOW LOCATED IN OUR NEW BUILDING OPPOSITE THE HOTEL IN WILLIAMSBURG

Store Open Every Evening.

CTC CANADIAN TIRE CORP'N — The SIGN of SERVICE

"Save Safely"

CANADIAN TIRE CORP'N ASSOCIATE STORE

WILLIAMSBURG, ONTARIO

Phone 605R12 W. P. Henophy

MR. AND MRS. J. M. JACKSON, OF KEMPTVILLE, OBSERVE 35th WEDDING ANNIVERSARY

Neighbours, friends and relatives of Mr. and Mrs. J. M. Jackson very pleasantly surprised them at their home, "Maple View," on Friday evening, October 20th, it being the 35th anniversary of their wedding, which took place at "Cedar View," Winchester.

Games were played and a social hour was enjoyed. An address was read by Mrs. Jackson's sister, Mrs. John Erratt, of Aultsville, and a presentation made by Mr. Morley Erratt and Mr. Ernest Munroe of an end table and a magazine stand on behalf of the Winchester friends, and Mr. Ivan Burley presented an electric table lamp on behalf of the neighbours; many other gifts were also received from friends, for which both Mr. and Mrs. Jackson suitably expressed thanks. Mrs. Jackson was also presented with a corsage by her niece, little Martha Sharon Wells, of Colquhoun.

Mr. Jackson's only brother, Mr. William T. Jackson, and wife, of Lachute, were also present, as well as their family: Mr. and Mrs. William J. Jackson, of Ottawa; Mr. and Mrs. Fred J. Patterson and Billy, of Kemptville; Miss Helen Jackson, Reg. N.; Miss Katherine Jackson, nurse-in-training at the Civic Hospital, Ottawa; as well as friends from Winchester, Cass Bridge, North Gower, Melvin Settleiment, Malakoff, Colquhoun and Aultsville. — Kemptville Advance.

Mr. and Mrs. Jackson's many friends here join in extending hearty congratulations.

CHURCH OF ENGLAND "EVERY MEMBER" CANVASS

Members of the Church of England throughout Canada will shortly go a-visiting on a Sunday in an organized program of personal calls on both constant and casual churchgoers for the three-fold purpose of strengthening the position of the parish, the Diocese and the General Synod for their spiritual and material development.

With evident enthusiasm. visiting teams have been appointed among the lay workers to spread the word of increased demand for activities to take care of the needs in expanding parishes, in the frontier fields and in the overseas missions, all of which require additional individual support.

Under a commission of the last General Synod, held at Halifax in September, 1949, the Every Member Canvass will get under way in many parishes on Sunday, November 5th, with team visits being scheduled elsewhere on subsequent Sundays of the month. Through this comprehensive movement, a maximum number of Church of England members across the whole of Canada will receive first-hand information on the requirements of a stronger parish, a stronger Diocese and a stronger church in its entirety.

For this campaign, in which every Anglican is regarded as a partner, it has been pointed out that the privileges, benefits and opportunities of the church in the built-up sections of the country should be made available to the many new communities and to the sparse areas of the 16 Missionary Dioceses.

Emphasis has been placed on the fact that the world-wide work of the church is a part of the life of each parish through adequate support of religious activities for the building of a truly Christian nation and, in turn, the substance and strength to build a Christian world to meet the forces of evil.

The Every Member Canvass is also a step toward the goal of providing a minimum stipend of $1,800 a year for every married clergyman in the Missionary Dioceses, as laid down by the church at its last General Synod.

The general committee of the Ottawa Diocese for the Every Member Canvass comprises the following: C. E. Goodhue, Ottawa, Chairman; Very Rev. H. H. Clark, Dean of Ottawa, Rev. J. C. Anderson, clerical secretary; Rev. C. L. G. Bruce, Rev. Leonard J. Baird, Rev. Brian Freeland, V. S. McClenaghan, K.C., chancellor of the Diocese, A. R. Dawson, and Miss L. A. Anderson, secretary.

HALLVILLE MINISTER GIVEN FAREWELL

Having been minister of Hallville United Church for three years, Rev. N. T. Holmes gave his farewell addrss on Sunday, October 22nd. Mr. Holmes graduated from Winchester High School in 1933, and for three years, after University, was pastor at Ashton, Ont., United Church. He has received a call to Zion Church at Carleton Place.

Mr. Holmes was guest of honour on Wednesday night last when the I. O. O. F. at Mountain gave a banquet, with over 100 attending. Trevor Thompson, Noble Grand, was toastmaster, and speakers included Reeve W. A. Cameron, and ex-Reeve Ezra Bryan, of Mountain Township, and Mr. Holmes. Mrs. H. W. VanAllen responded to a toast to the ladies proposed by Mr. Ernest Brown. Mr. Eldon Fennell entertained with the showing of films: "Across Canada," "The Nut-Cracker Suite," and a "Charlie Chaplin" comic.

At a gathering of the Y. P. U. of Hallville, Mr. and Mrs. Holmes were presented with a farewell address read by Mrs. J. B. Adams, and a gift of a reading lamp by Miss Jean Kelso and Miss Donalda Lawrence.

Rev. Mr. Holmes left this week to take over his new duties in Carleton Place.

WOLF CUB HIGHLIGHTS



The local Cubs were really on deck on Wednesday evening of last week at 4.20 p.m., ready to embark on their combined corn and weiner roast. After an afternoon of rain and hail, the Cubs had to show their skill in being able to make two blazing campfires under these conditions. Weiners were moving slowly by 6.00 p.m., but all were missing before the evening drew to a close. Cubs were directed by Akela, Baloo and Lindsay Stewart. Special thanks to Emerson Stewart for supplying transportation.

Another "New Chum," Jackie Summers was welcomed from the light of the camp-fire circle.

Six prizes were awarded to the Cubs for having sold the most apples on Apple Day. Official Pennants were awarded to the top three. Prize winners were: Billy Sherwood, Garnet Bilow, Percy Dillabough, Garry Willard, Ernest Windsor and Robert Clark.

Notice of First Posting of Voters' List

TOWNSHIP OF OSGOODE

Clerk's Notice of First Posting of Voters' Lists. Voters' Lists, 1950, Township of Osgoode, County of Carleton.

Notice is hereby given that I have complied with Section 8 of The Voters' Lists Act and that I have posted up at my office at Metcalfe on the 30th day of October, 1950, the list of all persons entitled to vote in the said Municipality at municipal elections and that such list remains there for inspection.

And I hereby call upon all voters to take immediate proceedings to have any errors or omissions corrected according to law, the last day for appeal being the 13th day of November, 1950.

Dated at Metcalfe, Ont., this 30th day of October, 1950.

R. A. F. BLAIR,
Township Clerk.

24p

Coca-Cola TRADE MARK REG. is a natural partner of good things to eat

SHUR-GAIN FEED SERVICE

35% SHUR-GAIN Hog Concentrate

The FARMER'S Friend

SHUR-GAIN HOG CONCENTRATE plus your home-grown grains is an ideal combination to bring greater returns from your feeding program.

Once you try this plan you will agree that SHUR-GAIN CONCENTRATE is truly The FARMER'S Friend.

More than before--

Feed SHUR-GAIN

This Year.

H. S. LANNIN LIMITED

Shur-Gain Feed Manufacturers
WINCHESTER, ONTARIO

FEED PRICES

DAIRY FEED, 17%	$3.30
HOG GROWER, 16%	$3.40
SOW RATION, 16%	$3.40
LAYING MASH, 17%	$3.65

It's a good time to start feeding this mash and save money over the laying period—there are dozens of satisfied customers. Made with Shur-Gain Concentrates.

BRAN	$2.60
SHORTS	$2.90
MIDDLINGS	$3.45
GLUTEN FEED	$2.90

Bring In Your Grain For Rolling, Grinding or Mixing

NO WAITING—If we can not give it to you to take home, we will deliver it as soon as it is ready.

A. T. Allison & Sons

INKERMAN - - ONTARIO

CANADIAN PACIFIC

WORLD'S GREATEST TRAVEL SYSTEM

Time Table

STANDARD TIME.

EAST BOUND

No. 22—5.44 a.m. daily. Stops on being flagged for Montreal.

No. 30—8.32 a.m. daily except Sunday. Stops at all stations.

No. 36—4.44 p.m. daily, except Sunday. Stops at all stations.

WEST BOUND

No. 21—12.56 a.m. daily. Stops on being flagged for Belleville and points west.

No. 35—11.50 a.m. daily, except Sunday. Stops at all stations.

No. 29—7.30 p.m., daily, except Sunday. Stops at all stations.

SUNDAY ONLY

No. 597—Westbound at 12.03 p.m. Stops at all stations.

No. 598—Eastbound at 5.53 p.m. Sunday. Stops at all stations.



Bring the grass range indoors with FUL-O-PEP SUPER GREENS PELLETS!

Give your laying flock the extra high vitamin values of fresh, tender greens all year 'round. Start feeding Super Greens *now!*

FENNELL FEED COMPANY

Winchester, Ont. - - - - - - Phone 136

Winchester Motors

St. Lawrence Street, Near C. P. R.

DODGE

IT'S HERE

TIME FOR WINTER CHANGE-OVER
Oil, Grease and Anti-Freeze
Let Us Check Your Battery and Tires

We are prepared to do all kinds of Body & Fender work and Painting.

If in Trouble Call us, Our New Holmes Wrecker is Ready to go to your assistance.

DeSoto

DOUG. ANGUS, Proprietor

HOWARD FETTERLY, Sales Manager.

PHONE 122
Winchester, Ontario.

DODGE TRUCK

NEXT WEEK AT THE

"Picadilly Theatre"

WILLIAMSBURG, ONT.

MONDAY, TUESDAY AND WEDNESDAY

"CHRISTOPHER COLUMBUS"

Starring Florence Eldridge, Fredric March and Francis L. Sullivan.

Also on the same program the following short subjects. The Cat and Fishing For Fun.

THURSDAY, FRIDAY & SATURDAY

"SANDS OF IWO JIMO"

Starring Adele Mara, John Wayne, John Agar and Forrest Tucker.

Coming Soon

LEARN ABOUT TWO-TIMING LOVE IN CAFE SOCIETY



BARBARA STANWYCK · JAMES MASON
VAN HEFLIN · AVA GARDNER
"EAST SIDE, WEST SIDE"
CYD CHARISSE · NANCY DAVIS · GALE SONDERGAARD
A MERVYN LEROY PRODUCTION

(Adult Entertainment)

THIS THURSDAY, FRIDAY & SATURDAY

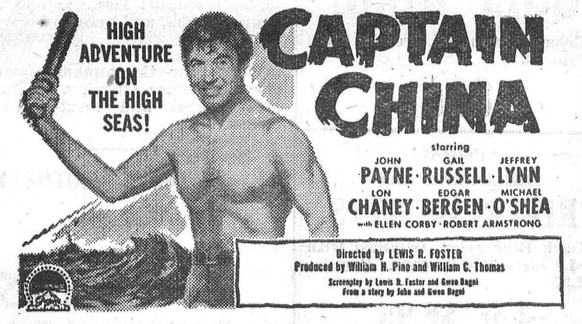

For Parents Only

(By Nancy Cleaver)

YOUR CHILD'S PIANO PRACTICE

Many outstanding music teachers are agreed that the piano is an excellent choice of a musical instrument for a child. Harmony and melody can be made on the piano and before very long a student has the satisfaction of playing a tune by himself. It is an excellent foundation for learning to play other instruments later in life. There is a wide choice of music for advanced students to meet every taste or mood. Piano music can add greatly to enjoyment in the home without another musical instrument. At the same time an able pianist may encourage family participation in singing of solos, duets, or as a group, and may be the centre around which a family orchestra is built.

In "Music For Your Child," William Krevit, an experienced teacher, makes some excellent practical suggestions to parents for success in the venture of their learning to play the piano. Over and over again he stresses the importance of never forcing a child either to listen or participate in music. This pressure produces a spirit of rebellion which destroys the attitude necessary for real music. He suggests that a child of average musical ability should start piano lessons between eight and ten because at that age he has sufficient co-ordination of mind, eye, ear and hand.

The piano itself should be as good a piano as the family can afford and should be kept in tune. It should be placed in the most pleasant place in the room, in a position where the lighting is good so that the notes can be read without eye strain—but it should not be beside a window where a child's interest will be constantly distracted by happenings he can see through the pane.

A child should have a regular period for practice which is not too long for sustained concentration. Twenty minutes to half an hour is long enough for most juniors. The practice period should not interfere with the regular play time. How can a mother expect Tommy to practice wholeheartedly if his pals are out enjoying a game of baseball? A child who is too tired cannot learn music (or anything else!) Practising should never be used as a punishment—If it is, music will soon become not only a burden but actually hated, by a child. Money bribes for practising for a definite length of time are not a good plan. But a natural reward for acquiring a certain degree of proficiency would be to attain a good concert.

Playing the piano, or any other musical instrument, develops habits of regular concentration, technical skill and the imagination. It is an emotional outlet. The ability to play far outstrips the enjoyment of passively listening to music. A boy or girl who plays well, should be given the opportunity to play occasionally for a visitor or guest, and to play at a concert. This plan promotes in a child a sense of accomplishment and adds greatly to the popularity of an adolescent or adult with a group.

The creation of music gives a great many people pleasure. Longfellow called it "The universal language of mankind." Music knows no barriers of race or speech—happy and fortunate is the child who has the opportunity to learn to play the piano and who finds satisfaction and joy in this art.

HOUSEHOLD HINTS

When the hands become hard and roughened, soak them in warm water and while they are still wet rub them in olive oil until the skin has absorbed as much of it as it will; then dry the hands thoroughly.

Trains travel faster than you think!



TRAINS TRAVEL FASTER THAN YOU THINK!

It is commonly supposed that in collisions between trains and motor vehicles at railway crossings it is the train which strikes the motor car. Reports to the Board of Transport Commissioners for Canada covering the 12-month period ended June 30th last, however, reveal that of the 443 accidents occurring in that period, nearly a quarter of them resulted from the motor vehicle—ranging from sleek sedans to modest farm trucks and even motorcycles—striking the side of the locomotive or train. Cases were reported in which the motor vehicle struck the train as far back as five cars behind the engine. One of the reasons for this apparent anamoly is the fact, well supported by scientific tests, that trains travel faster than the motorist, who can estimate within the few seconds allowed for him to determine whether or not he can safely make the crossing. It is safer to give the train the benefit of the doubt.

Ironing Linens

It is not necessary to starch linens. If ironed properly, the linen will have a natural stiffness. And always iron it very damp, wrong side first, then finish on the right side.

CANADA'S health

PORTRAIT OF A CHEST

An annual chest X-ray is assurance against tuberculosis developing unsuspected. The X-ray discovers the condition in its earliest stages and makes it possible to have the care and treatment which can usually cure the disease in its first stages. The X-ray "portrait" is easier to take than the studio variety—the smile comes later and lasts longer when the examination shows you to be free of any signs of the disease.

GLAUCOMA—THIEF OF SIGHT

A disease which sneaks up on your eyes, without your suspecting it, is glaucoma. One of its forms can be identified in its earlier stages by the gradual narrowing of the field of vision from the side of your eye while you are looking straight ahead. For car drivers, this is particularly serious, since it affects the view of other traffic approaching from the sides. Regular eye examinations by a medical eye doctor, especially for those over 40 years of age, can discover this disease in its earliest stage and treatment can be given.

FUTURE STAR

Almost every boy plans his future in terms of stardom—mostly athletic. These enthusiastic youngsters should not be allowed to take too strenuous or too specialized gymnastics or training while they are very young. Until the age of 12 at least, they should stick to exercise and recreation that will help them to develop mentally as well as physically. Outdoor sports, such as camping, swimming, hiking, cycling and winter sports are recommended for the very youthful star-to-be.

HAND-ME-DOWNS

In many families shoes are handed down among the children—a practice that may cause the recipient to develop misshapen or distorted feet. An older boy may have a short broad foot while the next lad's foot may be long and narrow; the used shoe, having been broken in to the size and shape of its original owner, can no longer stretch to the next wearer's individual needs and so the latter's feet may develop bunions or otherwise injured toes.

PIONEER PERILS

In Canada's early days smallpox was so common that most people regarded themselves as lucky if they escaped it. In 1775, called the Great Smallpox Year, so many people in Canada died of the disease that the dead were buried in groups of 20 in common graves. Today, a case of smallpox in Canada rates newspaper headlines, a happy state of affairs that can be attributed to vaccination.

ONE OF THE GANG

A child's popularity among his school friends is more important than his parents' social success. During those early formative years the impressions are made that will govern his adult character. The child who is compelled to dress or behave differently from the other children in his own small circle or in his class may grow up with a sense of self-consciousness. With due regard to desirable habits and within reason, a child should be allowed to become "one of the gang."

ATTENTION, FARMERS !

We pick up Dead Horses and Cows.
Phone Collect: Ottawa 3-7102. 2tfc

The Swing is to PURINA

Sure, you farmers have lots of grain this year. But why waste this crop? According to the University of Alberta figures it takes 1050 lbs. of grain to produce 100 lbs. of pork. Purina fed hogs use 520 lbs. of grain and 80 lbs. of Hog Chow to do the same job, thus saving you

480 lbs. of Grain

Give us a call and we will pick up your grist, grind it, balance it, and return it to you at a reasonable cost.

BASIL DAWLEY
YOUR PURINA DEALER
Telephone 293 Winchester, Ont.

SEE
THE COLEMAN AUTOMATIC FLOOR FURNACE

Cut your Fuel Cost by having a Coleman Floor Furnace installed.
BATH ROOM FIXTURES.
BEATTY EQUIPMENT.
BEACH COAL FURNACES.

PLUMBING, HEATING, WELDING.

C. S. PRICE
PHONE 295. - WINCHESTER

Consumer Credit Regulations

EFFECTIVE NOVEMBER 1, 1950, instalment sales of consumer goods at retail and loans for the purchase of consumer goods at retail will be subject to new Consumer Credit Regulations. This action has been taken under the Consumer Credit (Temporary Provisions) Act as passed by Parliament.

The Regulations apply to every person engaged in the business of selling consumer goods at retail on credit, in the business of making loans, or otherwise engaged in financing the purchase of consumer goods.

The following requirements will be in effect when retail sales are made on the instalment plan on and after November 1, 1950:

	Minimum down payment	Maximum time to pay
Motor vehicles (*e.g.* passenger automobiles and motorcycles).....	**33⅓%**	**18 months**
All other consumer goods.	**20%**	**18 months**

In no case shall the down payment be less than $5.00.

INSTALMENT PAYMENTS are to be in regular, approximately equal, amounts of not less than $5.00 monthly or $1.25 weekly. Instalment payments may be varied to meet the circumstances of persons such as farmers and commercial fishermen whose incomes are subject to seasonal fluctuations.
Similar terms apply to loans granted by banks or loan companies for the purpose of purchasing consumer goods at retail.

SPECIAL PROVISIONS ARE INCLUDED WITH REGARD TO REVOLVING CREDIT ACCOUNTS, permanent budget accounts, current budget accounts, and similar plans involving payment for goods by regular instalments.

ORDINARY CHARGE ACCOUNTS ARE NOT DIRECTLY AFFECTED by the present Regulations, but steps will be taken, if necessary, to see that charge accounts are not used to evade the regulations relating to instalment sales.

THE REGULATIONS REQUIRE SELLERS, LENDERS AND FINANCE COMPANIES to maintain records of transactions, to make them available for inspection, and to furnish information on request to authorized representatives of the Government of Canada.

CONSUMER GOODS include all goods with certain exceptions. A full list of the exceptions will be found in the Regulations.

For example, the Regulations DO NOT APPLY to sales of real estate, stocks, bonds, securities, goods for professional or business use, buses, trucks, building materials, implements and equipment used exclusively in farming and fishing.

Penalties are provided for violation of the Regulations.

Douglas Abbott
Minister of Finance

For the convenience of the public, copies of The Consumer Credit (Temporary Provisions) Act and Consumer Credit Regulations will be available at branches of the Chartered Banks throughout Canada.

Inquiries and requests for additional copies should be addressed to:

Administrator of Consumer Credit,
490 Sussex Street, Ottawa, Ontario.

Get a Real Truck!

COMPARE—AND YOU'LL CHOOSE GMC!

TRUCK BUYER'S GUIDE
1/2 to 3 tons

How leading makes of trucks compare in twelve major features that insure greater dependability, longer life and lower maintenance.

FEATURES	GMC TRUCK	TRUCK "A"	TRUCK "B"	TRUCK "C"
REAR QUARTER WINDOWS—OPTIONAL	YES	NO	NO	NO
4-SPEED SYNCHROMESH TRANS. 1 Ton through 3 Ton	(optional on ½, ¾ ton) YES	NO	YES (except 1½ ton)	NO
VALVE-IN-HEAD ENGINE	YES	NO	NO	YES
FOOT OPERATED PARKING BRAKE ½ and ¾ Ton	YES	NO	NO	NO
SPLINED REAR AXLE SHAFT TO HUB 1½ and 2 Ton	YES	NO	NO	NO
CAB SEAT ADJUSTMENT WITH AUTOMATIC SEAT BACK ANGLE ADJUSTMENT	YES	NO	NO	NO
RECIRCULATING BALL BEARING STEERING GEAR	YES	NO	NO	NO
DOUBLE ARTICULATED BRAKE SHOE LINKAGE	YES	NO	NO	NO
COMPLETE RANGE OF MODELS—½, ¾, 1, 1½, 2, 2½ and 3 Ton	YES	NO	NO	NO
ONE PIECE PLYWOOD FLOOR IN PANELS—AIDS DUST PROOFING	YES	YES	NO	NO
PANEL BODIES LINED WITH SOUND DEADENER MATERIAL	YES	NO	NO	Sprayed Roof
DIAPHRAGM SPRING CLUTCH	YES	NO	YES	NO

LISTED here are twelve mighty important engineering and construction features that insure long life, low maintenance and greater safety in a truck. Only truck-built GMC's give you *all twelve!* No other make offers more than *two!*

Don't be fooled by claims—look underneath the paint. If you want a real truck that will give you most miles per dollar, use this check list to measure up truck values. Remember, all these extra features . . . so important to the owner *and* the driver . . . are found only on a GMC.

You can carry bigger loads with better economy on a GMC truck

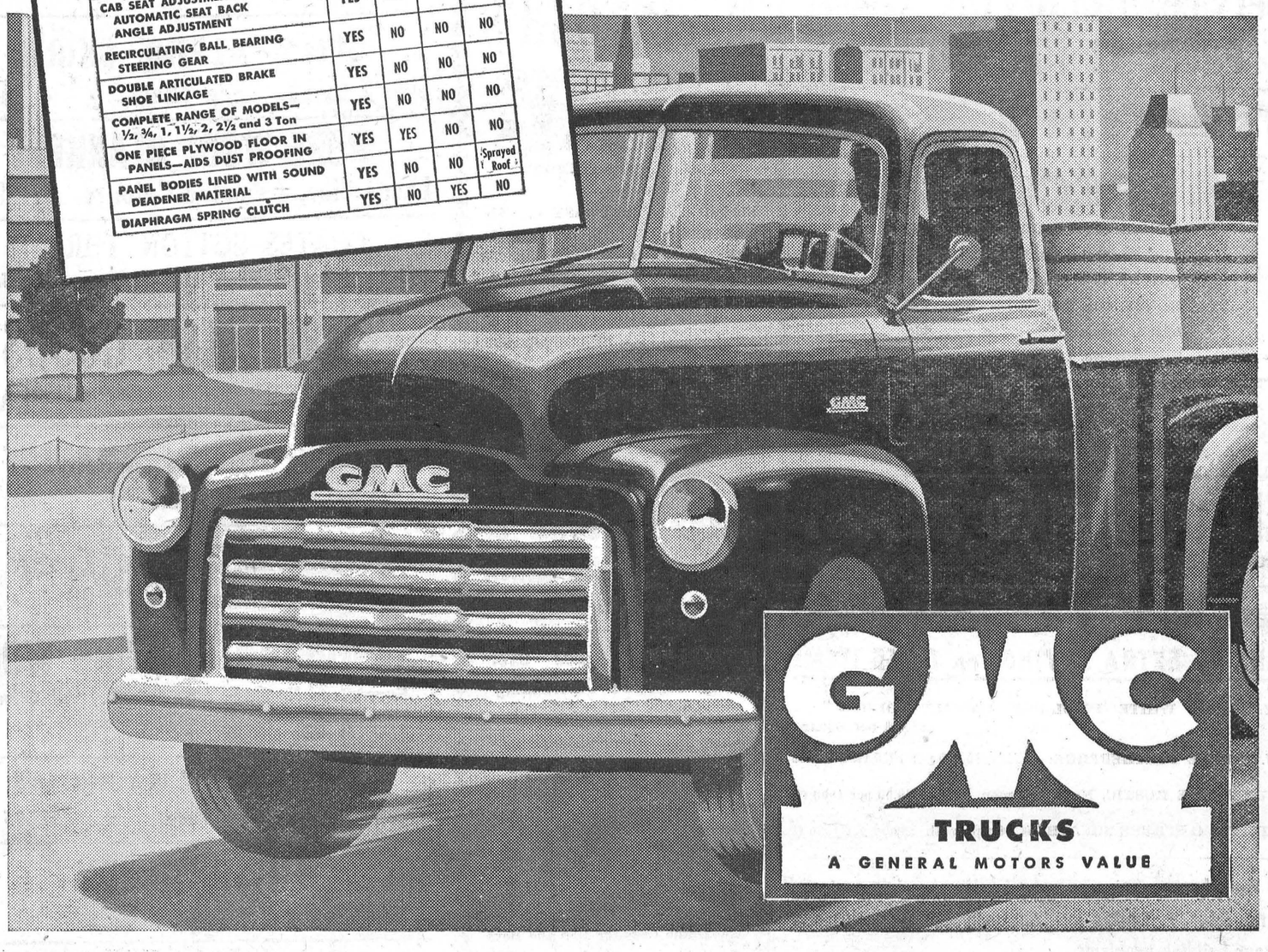

MELVIN MOTORS - Winchester.

GMC-550B

BUILT IN CANADA • PROVED IN CANADA • FOR CANADIANS

OBSERVE 50th WEDDING ANNIVERSARY

Mr. and Mrs. David Stearns were honoured on the occasion of their Golden Wedding Anniversary on October 24th when they were the guests at a turkey dinner served by the family at the home of their daughter, Mrs. Clinton Miller, of Mountain. Over 150 guests called between 7 and 9 in the evening to extend congratulations to Mr. and Mrs. Stearns on their Anniversary Day.

The honoured couple were married on October 24th, 1900, by the Rev. Ernest Thomas, of Russell Methodist Church. Their bridesmaid, Mrs. R. Boland, of Russell, and the best man, Mr. Hackett Cherry, of Russell, were present at the celebration. Mrs. Boland is the sister of Mr. Stearns, and Mr. Cherry is a brother of Mrs. Stearns.

Since their marriage the couple have resided in the United States, Edwards, Russell, the Western provinces in Canada and are now living in Kenmore, Ont.

Mr. and Mrs. Stearns had ten children, one son, John Stearns, of Edwards, still survives, and their five daughters, Joyce of Hamilton; Mrs. Ira Harrington (Etta), of Hamilton; Mrs. Howard Porteous (Mary), of Ogdensburg, N. Y.; Mrs. James Spotswood (Eva), of Norfolk, N. Y., and Mrs. Clinton Miller (Annie), of Mountain, at whose home the celebration was held.

During the day Mr. and Mrs. Stearns were the recipients of many beautiful gifts, messages, telegrams and phone calls of congratulations from distant friends. The Women's Association of the Vancamp area presented the couple with a cup and saucer set.

Mrs. Kenneth Guy, of Vancamp, presided at the tea table in the evening, and daughters of Mr. and Mrs. Stearns served the refreshments. The three-layer wedding cake was made by their daughter, Mrs. Howard Patterson, of U. S. A.

A special telegram of congratulations was received on their anniversary from Mr. George H. Challies, M.L.A. for Grenville-Dundas.

BARBER SHOP OPENING ANNOUNCEMENT

I wish to announce the opening of "The West End Barber Shop" on October 30th, with the following prices effective: Haircuts, Adults, 50c; Children under 13 years, 35c; Shave, 30c; Shampoo, 50c; Massage, 50c; Hair Singe, 40c; Head Rub, 15c.

DODD MALLORY, Winchester.
23-24p

SOCIAL AND PERSONAL

Mrs. G. E. Earle was a dinner guest of Mrs. T. A. Hill and Miss Nettie Hill, of Ottawa, on Friday.

* * * *

Mrs. George Mackie, of Winnipeg, Man., spent a few days recently with her cousins, Mrs. Angus and Mrs. Smith, of Winchester.

* * * *

Mr. and Mrs. Wm. Hitsman and Marilyn and Mr. Chester Timmins spent the week-end in Kingston. Mrs. Timmins returned with them to Winchester.

* * * *

Mr. and Mrs. Charles French and little son, Charles, from near Buckingham, Que., were guests of Mr. and Mrs. Harold Droppo for tea on Saturday last.

* * * *

Mr. and Mrs. W. J. Stewart spent the week-end in Ottawa, where Mr. Stewart attended the meetings of the Eastern Ontario School Inspectors' and Normal Masters' Association.

* * * *

Mr. and Mrs. Clair Morgan and Marilyn, Mrs. Baker and Mr. Rod Baker motored to Timmins over the week-end. Mrs. Morgan and Marilyn are remaining in Timmins with her mother for a few days.

* * * *

On Friday last, Mrs. Geo. E. Earle and daughter, Mrs. Harold Droppo, were at the 75th Anniversary of the Ottawa Normal School, where the former was an honor graduate in 1899 and the latter graduated in 1927.

SOCIAL AND PERSONAL

Mr. and Mrs. Ewart S. Carkner and Wendal spent the week-end in Montreal.

* * * *

Miss Phyllis MacDonald spent the week-end in Smiths Falls, the guest of Miss Mary Bell.

* * * *

Mr. and Mrs. Wes. Fulton, of Chesterville, called on Mr, and Mrs. Wm. Ross on Monday afternoon.

* * * *

Dr. and Mrs. Winston Billingsley, of Ottawa, were guests of Mr. and Mrs. W. A. Rowat last week-end.

* * * *

Miss Shirley Raistrick has returned home after spending the past week with Miss Sybil Crawford, in Fulton, N. Y.

* * * *

Mr. Tim. Johnston, of Cornwall, spent a few days last week at the home of Mr. and Mrs. Lawrence Annable.

* * * *

Mr. M. O. Shortt, of Buffalo, N. Y., spent the week-end at the home of his brother, Mr. and Mrs. Morley Shortt.

* * * *

Mrs. Chester Timmins spent last week in Kingston with her son, Mr. Preston Timmins, Mrs. Timmins and family.

* * * *

Mr. and Mrs. John Thomas, of Montreal, were recent guests of the latter's parents, Mr. and Mrs. Lawrence Annabie.

* * * *

Read Alex Davidson's 13th Anniversary Contest Announcement on Page two of this issue. It has an important message for you.

* * * *

Miss Doris Simser, of Hallville, attended the 75th Anniversary of the Ottawa Normal School Reunion, held at the Chateau Laurier Hotel.

* * * *

Mr. and Mrs. Ewart S. Carkner and Wendal had dinner on Saturday with Mr. and Mrs. Alcide Lanoue and family, of Massena, N. Y.

* * * *

Mr. and Mrs. William Simser, of Maxville, and their son, Philip, spent the week-end visiting Mr. and Mrs. Leslie Simser and family, of Hallville.

* * * *

Mr. and Mrs. D. J. Waun and little daughter, Dianne, of Ottawa, were dinner guests of Mr. and Mrs. W. F. Workman and family on Sunday evening.

* * * *

Rev. Leon B. G. Adams was the guest of Rev. W. R. and Mrs. Greatrex at The Mission House, Mattawa, Ontario, on Tuesday and Wednesday of last week.

* * * *

At St. Peter's Church, South Mountain, this past Sunday morning, The Rev. L. B. G. Adams officiated at the Baptism of Laird Allan Weagant, son of Mr. and Mrs. Frederick R. Weagant, of South Mountain. Godparents were Mr. and Mrs. Cameron Weagant, of Ottawa, and Mr. H. Elliott, of Chesterville.

SOCIAL AND PERSONAL

Pastor Ben Richardson of the Winchester Baptist Church, will speak over CBO, Ottawa, on Tuesday morning, November 7th, at 8.15 when he will have charge of the Morning Devotional Period.

* * * *

Mesdames Harold Lannin, Paul Sanders and Wm. Lannin, of Winchester, and Mrs. Eva Hogg, of Iroquois, have returned home, after an extended and most enjoyable motor trip to California, Texas and other southern parts in the United States.

Engagement Announced.

Mr. and Mrs. Robert Craig, of Metcalfe, announce the engagement of their younger daughter, Anne Vivienne, to Arthur Glynn, son of Mr. and Mrs. Richard Peterson, of Prescott. Marriage to take place late in November.

Engagement Announced.

The engagement is announced of Vivian Marjorie, only daughter of Mr. and Mrs. Delbert Casselman, of Winchester Springs, to Frederick Charles Bouck, Phm. B,. only son of Mr. and Mrs. Orrie Bouck, of Chesterville. Marriage to take place in Ottawa early in November.

Marriage Announced.

Mr. and Mrs. Wm. R. McConnell, of Winchester, wish to announce the marriage of their daughter, Ada Ruth, to Mr. Reginald Miller. The marriage was solemniezd in St. Mary's Anglican Church in Regina, Sask., on Saturday, October 28, 1950.

Attended Trustees' Convention.

Mr. Lorne Thompson, of Morewood, attended the Public School Trustees Association Convention, held on October 26-28 at the Royal York Hotel, Toronto. Mr. Thompson represented the Winchester Township Area Board at this Convention.

Engagement Announced.

Mr. and Mrs. Emerson Faulkner, of Morewood, wish to announce the engagement of their daughter, Estella, to Malcolm MacGregor, son of Mr. and Mrs. Colin MacGregor. Marriage to take place November 11th at 7 p.m. in Morewood United Church.

Accepts Position in U. S. A.

Mr. Kenneth R. Farrell,, son of Mr. and Mrs. W. R. Farrell, of South Mountain, has left for Bowman, North Dakota, where he has accepted a position as Agricultural Instructor with the United States Veterans' Administration. Ken graduated with a B.S.A. degree from the Ontario Agricultural College last May.

Home On Embarkation Leave.

Privates Richard Justus and Donald Hutt are spending a seven-day furlough at their respective homes in Winchester. Both men have been in training with Canada's special U. N. Force at Calgary, Alta. On their return they expect to leave immediately for Fort Lewis, Washington, in the United States, where they will undergo five days' specialized training. Their destination, it is expected, will be Okinawa, in the South Pacific.

Local Premises Burglarized.

Police are searching for burglars who broke into the storage shed of Mr. Jake Ross, at Winchester Station, recently. Mr. Ross found the doors of his garage forced open, and a 1949 half-ton truck tampered with. 250 jute bags, valued at $25.00, were missing; the right door handle of the truck was broken and a window removed from its rubber mounting and left lying on the driver's seat.

Mr. Ross, a poultry dealer, reported to the local constable, Mr. Gilbert Raistrick, who has, as yet, found no clues to the robbery.

Sunday In The Churches

SUNDAY, NOVEMBER 5th, 1950.

UNITED CHURCH OF CANADA
Rev. Norman J. Thomas, Minister.

Winchester: Public Worship at 10.30 a.m. This service will be under the auspices of the Ontario Temperance Federation. The speaker will be Mr. William Tupling, of Toronto. Sunday School at 11.30 a.m. Evening Evangelistic Service at 7.30 p.m. Theme: "Instead of God." If you can't worship in the morning, come at night. November is "Go To Church" month. For your own sake, if not for Christ's sake, who died for you, show your loyalty to Him by worshipping somewhere. Prayer Service on Wednesday at 7.30 p.m. Official Board Meeting on Wednesday, November 8th, at 8.30 p.m. Harmony: Sunday School at 2.15. Public Worship at 3.00 p.m.

WESLEYAN METHODIST CHURCH
Rev. Henry Kielty, Minister.

Bible School at 9.45 a.m. Morning Worship, 10.45 a.m. Evangelistic Service at 7.30 p.m. Wednesday at 7.30 p.m. is the hour for prayer and fellowship. Youth meets on Friday at 7.30 p.m. Hallville: Bible School at 2.15 p.m. Afternoon Worship at 3.00 p.m. Prayer Service on Tuesday at 7.30 p.m.

ANGLICAN CHURCH
Rev. Leon B. G. Adams, Rector.

Trinity 22. Octave of All Saints. St. Matthias' Church, Winchester, 9.30 a.m., Holy Communion, and 10.00 a.m., Sunday School. St. Peter's Church, South Mountain, 11.00 a.m., Sung Eucharist and Sermon.

BAPTIST CHURCH
Pastor Ben Richardson, Minister.

Sunday School at 10.00 a.m. Public Worship at 11.00 a.m. and 7.30 p.m. Prayer Service Wednesday at 7.30 p.m.

PRESBYTERIAN CHURCH

10 a.m., Sabbath School. Public Worship at 11.00 a.m. and 7.30 p.m. Winchester Springs: Sunday School at 1.30 p.m. Public Worship at 2.30 p.m. Rev. W. P. Rogers, of Bowmanville, will occupy the pulpit at all services.

WILLIAM J. SAUNDERS PASSES AT CARLETON PLACE

The sympathy of the community is extended to Mrs. Robert Ledgerwood in the sudden bereavement of her father, Mr. William Jacob Saunders, of Carleton Place.

Mr. Saunders was in his 70th year, and for over fifty years had been a staunch employee of Findlays Limited, in that town. He was also a faithful member of the Canadian Order of Forresters where he acted as recording secretary for many years.

Besides his widow, he is survived by five sons, Robert, of Toronto; Herbert, William and Gordon, of Carleton Place, and Edgar, of London; two daughters, Dorothy, of Ottawa and (Wilma) Mrs. R. D. Ledgerwood, of Winchester. Three brothers and four sisters also survive.

The funeral was held on Sunday afternoon at 2.30 o'clock from his late residence to Pine Grove Cemetery for interment. Rev. Jas. Foote conducted the service.

You will be delighted with this fragrant tea

"SALADA"
ORANGE PEKOE

The Finest Selection of USED CARS Ever!

1949 OLDSMOBILE DELUXE SEDAN in exquisite metallic finish.

1949 PONTIAC "8" DEMONSTRATOR SEDAN with hydramatic drive, radio, whitewalls, in two-tone Grey. This is another "Newer than New."

1949 METEOR CUSTOM 4-DOOR SEDAN, with radio, in shining Black. This is a honey for the price.

1948 PONTIAC "CHIEFTAIN" 4-DOOR SEDAN, with hydramatic drive. You would never know it had been driven a mile.

1947 OLDSMOBILE 4-DOOR SEDAN, also with hydramatic drive and in perfect condition.

1937 BUICK SEDAN, in fairly nice condition, at a "give-away" price.

AND MANY OTHERS—all going at extra Low Fall Prices.

OUR FALL TRUCK SALE WAS A COMPLETE SUCCESS

We only have Three Used Trucks left, which we offer to you at Less Than Fall Prices.

1949 CHEVROLET ½-TON PICK-UP, as good as new, for only $1275.00.

1949 FARGO ½-TON STAKE, going for a song at only $1250.00.

1946 STUDEBAKER ½-TON PICK-UP, as good as you'll ever find for the ridiculously low price of $775.00.

Ask us about Our Low Down Payments made available through Our GMAC Plan.

MELVIN MOTORS

WHERE YOU GET THE MOST FOR THE LEAST

Winchester, Ontario.

Listen to "The Valley Note Book" over CFRA, Ottawa, 560 on your dial, each Sunday, 12.15 to 12.30 p.m.

FRIDAY and SATURDAY SPECIALS

CR. BUTTER - 58c lb.
CORNED BEEF - - 45c
MINCEMEAT, - 20 oz. 25c
PORK CHOPS - - 48c
Ham and Loin Roast - 47c
SHOULDER ROAST - - 43c

REYNOLD'S MEAT MARKET
Phone 85, Winchester

Service ELLIOTT'S SELF SERVICE
PHONE 12 FOR DELIVERY
It's Elliott's For Quality Meats

SPECIALS

MONARCH PIE CRUST MIX ---- 35c
APPLES, McIntosh, Bushel ---- $2.25
ONIONS, 10-lb. Bags ---- 39c
HONEY, 4-lb. Pail ---- 75c
LARD, Burns ---- 26c
BUTTER, No. 1 Grade ---- 58c

National Cheese Week, Good Varieties
OLD and FRESH CHEESE

ELLIOTT'S FOOD MARKET

MacIntosh's Groceteria
PHONE 46

WEEK-END SPECIALS

BUTTER ---- At Cost Price
CORN FLAKES ---- 2 fo 27c
BANANAS ---- 15c lb.
HABITANT PEA SOUP, 28-oz. Tins ---- 2 for 29c
COOKIES, Mixed ---- 2 lb. for 49c

SHOPPING CENTRE FOR FRESH FRUITS, VEGETABLES, MEATS AND GROCERIES

MacINTOSH'S
PHONE 46

SPECIALS
FRIDAY and SATURDAY

SLICED PORK OR ROAST ---- 47c
BREAKFAST BACON, Half lb., 27c
FRESH HOMEMADE SAUSAGE, 45c
SEEDLESS RAISINS ---- 2 lb. for 33c
2-LB. JAR RASPBERRY JAM ---- 38c
EATMORE CRANBERRIES ---- 15c lb.
PRODUCERS' ICE CREAM (Bricks).

MacPherson & Summers

COLD STORAGE - Phone 253
EAST END MARKET - Phone 80.

Morgan's
Men's & Boys' Shop
"Where Quality Counts"

IT'S HERE---The "Panda" Overcoat, Canada's Outstanding Overcoat Value.

Come in and look over our Stock Suits. Over 100 Suits to choose from in sizes 34 to 45, and priced from $39.95 to $59.95.

Just received a shipment of Heavy Pants.

See our selection of Station Wagon Coats for Men and Boys.

White Shirts by Forsyth and Tooke priced from $3.95 to $6.50.

Gabardine Caps for Men and Boys.

Boys' Hockey Sweaters at $3.95, with Sox to match at $1.50.

E. A. MORGAN
STORES AT WILLIAMSBURG AND WINCHESTER

K. W. SUMMERS, Manager of Winchester Store. Phone 326.

BANK the EXTRA SAVINGS on THESE ITEMS

ROYAL RED WHITE INSUL-BRIC ASPHALT SIDING— $13.50 per Square.

8-IN. SPRUCE FEATHEREDGE ---- $64.00 per 1000 ft. Surface

1x6-INCH PINE RUSTIC, No. 3 Common ---- $140.00 per 1000 ft.

1x4-IN. T & G SPRUCE SHEATHING, Quebec 6th, $80.00 per 1000 ft

You always save money by buying the right material for the job. Estimates and Advice Free, ask us for help in your building problems.

H. S. LANNIN LIMITED
MANUACTURERS OF LUMBER, SASH & DOORS, FRAMES, TRIM, ETC., AND RETAILERS OF BUILDING SUPPLIES
WINCHESTER - - - ONTARIO

Keyes' CASH Store

GIRLS' ALPINE SKIRTS
Size 7 to 12. See Them - - $2.98

PURE WOOL BLANKETS
Large Size, Assorted Colours. $7.50 ea.

COATES COTTON THREAD
200 Yard Spools, Black and White - - 15c each

CHRISTMAS GOODS
OUR FULL LINE IS ON DISPLAY

RAYVE HOME PERMANENT
End Curl, Complete Kit - - 89c

Reversible Carriage Covers
All Satin - $2.98

SANFORLAN KNITTING WOOL
Guaranteed No Shrink, No Stretch. All Colours.
4 oz. Balls - $1.10 Ball

2 ONLY BOYS' RAINCOATS
Fully Lined, Acme Made - $13.95

FRESH CANDY
All New Assortment

A Small Deposit will Hold Any Article Till Christmas

J. H. KEYES
Telephone 16 - - Winchester, Ont.

Woods' Hardware
PHONE 109W. - - Winchester, Ont.

Just Arrived

The New 1950 Model McClary Refrigerator. Has New, Large, Freezer Chest Across, Top. First here, first served.

Now is the time to enjoy a good General Electric or Philips Radio. New table and floor models in stock.

SEVERAL GOOD USED COAL AND WOOD RANGES
Agents For Findlay and McClary Stoves

The home of the Quaker Oil Space heaters, all sizes, with or without forced air draft and circulation fan. McClary and Findlay Combination Electric and Coal and Wood Ranges on display, Warm Morning Heaters, Quebec Heaters, and Circulating Heaters.

One .3006 British Heavy Rifle and Ammunition For Sale.

Your Valued Patronage Solicited.

LET US HELP YOU
With Your GIFT PROBLEMS Now While Our Stock Is Complete

A small deposit will hold any article, and we pay shipping charges on any order for Christmas delivery.

Hear the new Stromberg-Carlson Console combination or the Consolette, with modern picture-frame design and concealed phono drawer

THERE IS NOTHING FINER THAN A STROMBERG-CARLSON

VICE & CRAIG
Furniture Dealers Funeral Directors Ambulance Service
TELEPHONE 13, WINCHESTER