WINCHESTER PRESS

Community Centre Fund
NOW $3,952.96

VOL. 81 NO. 45 | WINCHESTER, ONTARIO, THURSDAY, MARCH 13th, 1969 | PRICE 10 CENTS

Crucial Meeting Monday

ON COMMUNITY CENTRE FINANCES

Winchester's moment of decision concerning the building of a new Community Centre could be reached next Monday evening in the Council Chambers. Already earmarked as the most crucial of all meetings to be held, members of the Building Fund Committee will meet with full council to detail financial plans for the construction of the $160,000 building.

Representatives of most organizations in the village will also be on hand to take part in the discussions and an open invitation has been extended to all interested citizens by the Building Fund Committee.

Much debate was awarded the CC project at the regular meeting of Council Monday night and the brief, proposed by the Building Fund Committee, was reviewed. It will be dealt with in detail at the next Monday night meeting. The brief calls for the support of the village in a commitment of $50,000, by debentures if necessary. The Committee feels that it must have the full fledged support of Council and the Community before it proceeds to solicit the support of the neighbouring communities. A complete outline of "how and where" the monies may be raised will be revealed at the special meeting.

Meanwhile at Monday night's council meeting members of Council supported a motion that would follow procedures related by the town solicitor, F. M. Cass in obtaining permission from the Ontario Municipal Board to float debentures. However, it is understood that another motion, stating a more definite position of Council will be made at the meeting next Monday evening.

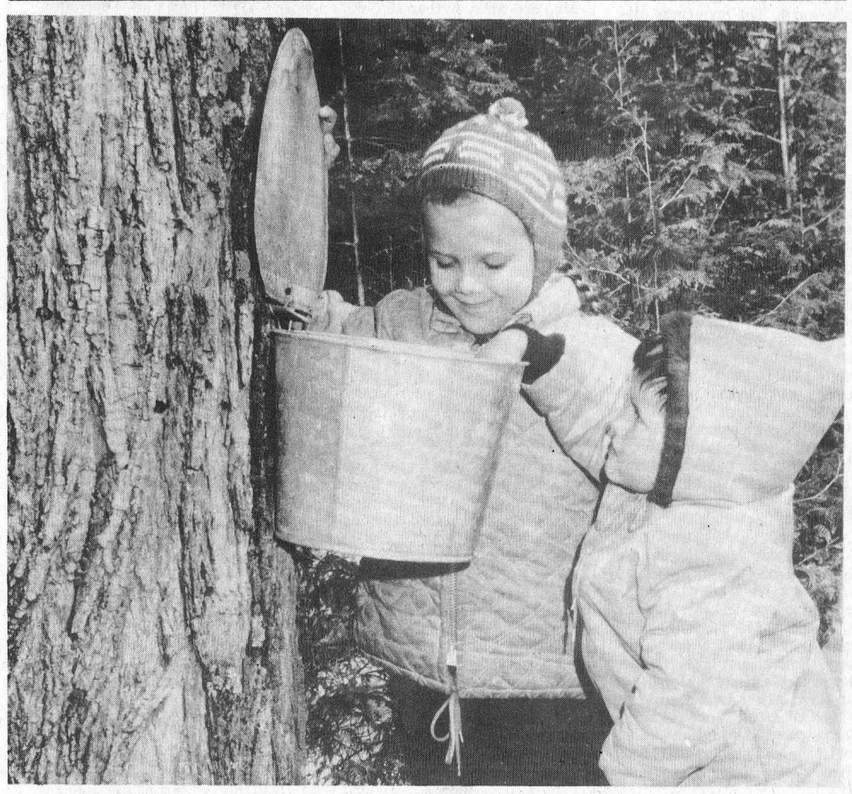

It's Maple Syrup Time

It's that time again for one of Eastern Ontario's oldest industries to emerge from its annual hibernation - making maple syrup The sights and sounds and atmosphere of a maple sugar camp, bring back nostalgic memories of yesteryear when large open iron pots of boiling sap emitted clouds of steam which often rose above the tree tops - a sure indication of an operating sugar bush, even to this day.

Hand-fed fires were a cheerful sight! Methods and equipment have been changed and improved through the years but the making of maple syrup and maple sugar, in the ageless environment of a sugar bush, has an irresistible lure.

The St. Lawrence Parks Commission started its maple syrup camp in 1964. An old sugar shanty was re-located from Stormont County, a wood fired evaporator installed and 1000 trees tapped. Developed primarily as an exhibit, it enjoyed instant popularity.

Starting in 1965, 2000 trees have been tapped each year and the results have been very favourable. For example in that year 129 gallons of syrup were manufactured and 14,900 visitors watched the interesting process. 12,500 visited the camp in 1967 and 238 gallons of syrup were produced. Last year a record number of visitors 17,700 all sampled some of the 221 gallons of Canada's sweetest product.

Maple syrup making is limited in North America with only Ontario, Quebec, Nova Scotia and New Brunswick in Canada and northeastern United States as far west as Wisconsin and Minnesota growing the sap-producing maple trees.

The total value of the 1965 production in Canada was estimated at $9,265,000. While Quebec is the major producer, it is estimated there are over 70,000,000 tappable maple trees in Ontario.

Interest in an expansion of the maple syrup industry in Ontario is predicted.

This year it is anticipated Crysler Park Maple Sugar Camp will begin operations this week. Located off Highway 2, 6 miles east of Morrisburg, the sugar bush will be open to the public without charge during the operating season.

The Commission suggests bringing the children and enjoying an outing in the atmosphere and environment of "the good old days".

Assessment Census For Winchester

Two people will be appointed in the very near future to undertake an assessment census of the village of Winchester. This was the decision reached at Council meeting Monday night. There are several reasons why such a move becomes necessary at this time and a true population figure will assist greatly in preparation of accurate voter's lists.

Council studied request for consideration of extension to present sewer 'system and as a result a letter will be forwarded to A. Fee, Consulting Engineer, requesting further information.

Councillor Roy Fawcett reported some requirements necessary before opening the pool for the summer months. Council approved an expenditure of $500 for installation of an automatic chlorinator, a flow meter and pole and ring.

The subject of parcels of land acquired by the village from subdividers again came up for discussion, and the clerk read a letter from the Department of Municipal Affairs stating the village could sell such parcels but all money received from such sales must be used to acquire additional land.

Council had hoped money from sale of such land could be directed to the Community Centre Fund.

In other business it was decided a careful review of existing liability insurance on village equipment should be made at this time, and also existing insurance on old community centre.

Council advised that Utilities Officer, Reg Freeland will have an office in the Town Hall, where he will be available for issuing of permits and answering any queries regarding village utilities. Mr. Freeland has not yet determined his office hours, but when a suitable schedule has been worked out, full particulars will appear in this newspaper.

To accomodate new Hydro rates, new meters have been installed at the Nurses' Residence and also the Public School.

The following bills were approved for payment: Village $10,597.14, Hydro $552.10, and Water $8,371.39.



Many More To Go

Each block represents another thousand dollars in the Community Centre Fund and Reeve Don Christie has just completed the pleasant task of painting shiny red diamonds on four of them. The huge sign, conspicuously displayed on Winchester's main corner will serve a very useful purpose in keeping the public up-to-date on the progress of the fund drive.

Each time another 'diamond' appears it will signify another thousand dollars has been added to the ever-growing fund. Winchester and the entire district is sadly in need of year-round recreational facilities, so let's get on with the painting job. Press Staff Photo.

Kemptville Woman 104 Years Old

Last Friday, March 7th, Mrs. Martha Gaw, Kemptville reached another milestone - her 104th birthday. The oldest resident in this part of Canada, she may well be the oldest in all of Canada. Despite her advanced age she remains extremely bright and stays abreast of world and local affairs by reading her newspaper daily. Her memory is excellent and enjoys reading her prayer book.

Mrs. Gaw is the daughter of the late Andrew Thompson and his wife Mary Jane Puscell. She married James Gaw on September 22, 1891, and they farmed at Bedell until his death in 1936. They had five children, Ann, Jim and John of Kemptville and Mary Helena and David Earl, both of whom died early in life. There are ten grandchildren and 16 great grandchildren.

Greetings were received from Prime Minister Trudeau, The Secretary of State, Mr. Gordon Blair, M.P., and many more too numerous to mention. Town Council presented Mrs. Gaw with a beautiful arrangement of flowers. Bouquets and plants were received from several organizations and individuals.

Township Road Study Proposed

Winchester Clerk Glen MacGregor reports that a meeting of the Co-ordinating committee for Roads Programming Study has resulted in a request being sent to R. M. Nostuch Associates, Brockville for a proposal regarding road study in the township.

This request came as a result of a meeting where Council members met with L. M. Peverett, Ottawa and M. J. Cooke of Department of Highways.

At regular meeting of Council, A. L. Blair Construction Ltd. was awarded a contract to supply crush and spread approximately 12,000 cubic yards of gravel on Township roads at a price of $1.33 per cubic yard. This tender was the lowest of six received.

The Reeve and Councillor D. Wheeler were authorized to meet with Chesterville Village Council to discuss boundary road repairs and fire agreements.

The following accounts were paid: Road Voucher No. 2 $3487. Adminstration $1,086, Welfare $529, Fox bounties $72 and drains $3281.

Keeping Up To Date

Vice and Craig Ambulance Service, in their continued effort to provide the finest and best trained ambulance staff, now have one of their staff members, Allan Ennis, attending a course at Camp Borden.

Allan and another staff member has previously taken a course provided by St. John Ambulance Association, but this present course is of four weeks duration and is being given at Canadian Forces Medical Training Centre, Camp Borden.

To date there have been 260 graduates from these courses, which include instruction on cardiac and circulatory emergencies and the administration of oxygen by Dr. Ian Merkley, senior anaesthetist at Toronto General Hospital and lecturer at University of Toronto. Lt. Col. Allan Davidson, an orthopedic surgeon and Chief of Surgery at Canadian Forces Hospital, Kingston, instructs on head and back injuries and the use of cervical and back boards. He also demonstrates the proper methods of extricating the victims of an automobile accident.

Eye emergencies are dealt with; instruction in anatomy and physiology, and the care of mother and baby in preparation for an emergency delivery in the ambulance. There is also training on driver improvement conducted by Canadian Forces School of Administration and logistics.

Couple Observe 55th Anniversary

Mr. and Mrs. Roy Barkley, Mill Street, Winchester, quietly observed their 55th Wedding Anniversary on Tuesday, March 11.

On Sunday evening, March 9th, they entertained Mr. and Mrs. Ralph Murdock, Roger and friend Marla of Brockville;. Mr. and Mrs. George Bell, Winchester; Mr. and Mrs. John Fuoco, Debbie and John of Ottawa and Mr. and Mrs. H. E. Biccum of Winchester to six o'clock dinner. Callers during the afternoon were Mr. and Mrs. Victor Armstrong of Kemptville and Mr. Frank Barkley of Morrisburg.

THE NEWS in Brief

Wins Time Magazine Contest

Arthur Carkner, a student at North Dundas District High School has been named a winner of the annual Current Affairs Contest conducted by Time, the weekly magazine.

The winner was selected from more than 2,500,000 students across the U.S. and Canada who participated in the event, now in its 33rd year.

The Current Affairs Contest based on significant news stories in TIME comprises 100 questions on national and foreign affairs, as well as business, sports entertainment, science, religion, literature and the arts.

Other high scoring students in the area were: Wayne Anderson, Winchester; Brian Racine, Chesterville; Diane Durant, Winchester; and Carman Dawley, Winchester.

The test, created for the TIME Education Program -- an exclusive classroom service of TIME magazine -- has been taken by some 10 million students since its inception 33 years ago.

Top scorers were awarded certificates of excellence and merit from James R. Shepley, Publisher of TIME, The Weekly Newsmagazine.

New Dairy Trophy Donated

A trophy for the highest Composite BCA Official Record completed in the Calendar Year 1968 of any dairy cow in Dundas County has been donated by Dundas County Milk Committee.

The trophy will be awarded at the Annual Meeting and all records must be sent to Department of Agriculture and Food, Winchester, or to Douglas Irvine, R.R. 2, Brinston, by March 15th.

The Potholes Are Back

One of the surest sign of spring is the re-appearance of the potholes, and Winchester's main streets have more than their share. These gaping cavities can play havoc with tires, springs and steering mechanism, and drivers are advised to proceed with a little extra caution.

Efficient road crews find it difficult to solve this annual problem until the frost is all out of the ground, but temporary patches appear daily.

Cheered by thoughts of spring and sunny warm days, the ugly pot-hole can be endured.

Area Superintendent At NDDEA

Hugh Hutchison, Area Superintendent, as well as, trustees Lorne Mellan, Lorne Thompson and Doug Barclay attended the third meeting of the Organizational Committee for North Dundas District Educational Association on Monday night.

Proposed aims and objectives of the association were discussed and definite conclusions reached. The committee plans, however, one more meeting in two weeks when the formal draft of these aims will be made for general distribution.

Final arrangements will be made at that time for a general public meeting in April.

The committee and board representatives feel there is wide interest in the association and expects membership will be large

Give To Easter Seals



ST. PATRICK'S DAY BIRTHDAYS

At this time of year everyone (well, nearly everyone) claims to have a wee bit of Irish blood flowing in his veins. For as a great man once said, "There's only two kinds of people, thim that's Irish and thim thet wish they were".

One typical Irish couple who will be celebrating their 54th wedding anniversary on St. Patrick's Day and everyone will join in extending best wishes to Mr. and Mrs. Edgar Craig, Winchester, Ontario.

Many, too, will celebrate a birthday on the 'Great Day' and genuine Irish greetings are extended to each and every one of them: Jay Quart, Mrs. Arnold Dukelow, Mrs. Robert Vice, Marilyn Wright, Ron Freeland, Ray Larsen, Don Casselman, Bill Hitsman and Howard Merkley all of Winchester.

In Vernon, Frank Acres and Marion Linton will celebrate their birthdays.

Mrs. Carson Hill, Kenmore; Robert McMenomy, Inkerman; Dean Keyes, South Mountain; Dorothy Willard, Queens University; Arnold Shaver, South Mountain; Brock Harper, Beamsville; Ruth Hamilton, Russell and Mrs. Sarah Scharf, Metcalfe.

A newly formed club for Irish Canadians in the Ottawa Valley has proven so popular membership has exceeded 1,000 after only three months.

The organization is Club Tir na N'of, which means Land of Youth in Gaelic and is based on an ancient Irish legend. To celebrate the birthday of Ireland's great Saint, the club is sponsoring a 'St. Patrick's night Dance' at the beautiful and spacious Ottawa Civic Centre. To give the occasion a truly Irish flavour music will be supplied by the famous 'Carlton Show Band'.

This new club already has many members from the Ottawa Valley and would welcome enquiries from interested persons in Winchester, Metcalfe, Russell area. Secretary of the club is Mrs. Tom McCay, 230 Gloucester Street, Ottawa.



They Knew The Password

The 'No Admittance' sign meant nothing to this group from the Ontario Milk Marketing Board Twenty-two representatives enjoyed a guided tour of Ault Milk Products Ltd. last week.

Pictured left to right following inspection of the Cheese Plant are: George McLaughlin, Toronto, Chairman, O.M.M.B.; Geo. McCague, Toronto, Chairman of Ontario Milk Commission; Glen Cole, President, Dairy Farmers of Canada; Archie MacDonald, Economist, O.M.M.B.; Francis Redelmeier; and Kenneth McKinnon; both board members Press Staff Photo.



Cinnamon-Dove Wedding

Sandra Marie Dove and Benson Andrew Cinnamon exchanged wedding vows in Pentecostal Assemblies Church, Ottawa, on Saturday, March 1, 1969 at seven o'clock in the evening before Rev. R. Stevenson. The bride is the daughter of Mr. and Mrs. A. Dove, Ottawa, and the groom is the son of Mr. and Mrs. Allan S. Cinnamon, R.R.1, Winchester.

The young couple were attended by Miss Mary Ellen Chambers of Manotick and Mr. Barry Cinnamon of Winchester.

Mr. and Mrs. Cinnamon are residing at Somerset Towers, Ottawa. Mrs. Cinnamon on the nursing staff, Ottawa Civic Hospital; Mr. Cinnamon is on the Administrative staff, Energy Mines and Resources, Ottawa.

Newlyweds Honoured

Mr. and Mrs. Benson Cinnamon of Ottawa were honoured at Manotick on Wednesday, March 5th, by members and friends of Hebron Church, at a special evening in honour of their recent marriage. They were presented with several gifts.

On Saturday evening March 8th, Mr. and Mrs. Allan S. Cinnamon and family, R.R.1, Winchester, entertained at The Country Kitchen in honour of the marriage of Mr. and Mrs. Benson Cinnamon, Ottawa. Those attending were Mrs. Fred Pitchford and Peter, Toronto; Mrs. Fred Lannin, Merrickville; Mrs. Merle Blair, Massena, N.Y.; Mr. Clarence Robinson, Long Sault; Mr. Wayne Hanson, Mrs. Margaret Wilson, Mr. and Mrs. Geo. Cinnamon, Mrs. Gladys Miller, Miss Elsie Miller and Mr. and Mrs. A. Dove, all of Ottawa. Miss Jean Miller, Miss Nellie Oldham and Miss Mary Oldham, all of Nottinghamshire, England, Miss Mary Ellen Chambers, Manotick, Mr. Bryan Stevenson, Manotick, Mr. and Mrs. James Fawcett, R.R.3, Winchester; Mr. and Mrs. Wallace Cinnamon and Mr. and Mrs. Kenneth R. Cinnamon, R.R.1, Winchester.

On Monday evening, following the Harmony Bible Study Group meeting held at the home of Mr. and Mrs. Maxwell McRobbie, Mr. and Mrs. Benson Cinnamon were most pleasantly surprised when Mr. Jim Dennison addressed the newlyweds and Mrs McRobbie presented them with a suitable gift on behalf of members of the group. A social hour was enjoyed and lunch was served by the hostess.

Prior To Marriage

Miss Martha Ann Cinnamon entertained in honour of Miss Sandra Marie Dove recently at the home of Mrs. Allan S. Cinnamon, R.R.1, Winchester. Miss Dove was the recipient of many beautiful gifts from friends and relatives. The nursing staff of Ottawa Civic Hospital also presented Miss Dove with a wool blanket, prior to her marriage. Mr. Benson Cinnamon, groom-to-be was presented with a clock radio from staff members of Mines Energy and Resources, Ottawa.

BIRTHS

Following is a list of recent births at the Winchester and District Memorial Hospital:

On Wednesday, March 5, 1969 born to Mr. and Mrs. Earl Windsor, Metcalfe, Ontario a son (stillborn).

On Thursday, March 6, 1969 born to Mr. and Mrs. Ernest Keizer, Iroquois, Ontario a daughter.

On Friday, March 7, 1969 born to Mr. and Mrs. John VanDogen, Morewood, Ontario a daughter.

On Friday, March 7, 1969 born to Mr. and Mrs. Edward Vidal, Metcalfe, Ontario a daughter.

On Sunday, March 9, 1969 born to Mr. and Mrs. Fred Coons, Chesterville, Ontario a daughter.

On Monday, March 10, 1969 born to Mr. and Mrs. Alaister Campbell, R.R.1, Winchester, Ontario a daughter.

On Monday, March 10, 1969 born to Mr. and Mrs. Maurice Loughlin, R.R.2, Manotick, Ontario a daughter.

On Tuesday, March 11, 1969 born to Mr. and Mrs. Ralph Brown, Winchester, Ontario a son.

Mr. and Mrs. Carl Robinson (nee Jan Robinson, Reg. N.) of London, Ontario are proud to announce the birth of their son, Craig David, on March 2nd, 1969.

SYMPATHY FLOWERS
SAY IT BETTER THAN WORDS
MURIEL'S FLOWERS
PHONE 774-2201
WINCHESTER

# of interest to . . . Women

Foster-Carkner Vows Exchanged

In a quiet, candlelight ceremony held on Friday, February 21st in Parkdale Baptist Church, Ottawa, Helen Vivian, youngest daughter of Mr. and Mrs. Austin Carkner of Winchester, exchanged wedding vows with Donald Lloyd Foster, grandson of Mr. and Mrs. R. J. Foster of Ottawa.

Given in marriage by her father, the bride wore a street-length gown of white velvet with long bell sleeves of Guipure lace. Her fingertip veil was held by a small crystal crown and a white satin bow. She carried a nosegay of white carnations and yellow roses

The matron of honour, Mrs. Phillip Barton, sister of the bride wore a jade green velvet gown styled similarly to the bride's, and carried a nosegay of copper-coloured mums.

The groom was assisted by Mr. Phillip Barton of Brockville as best man, and the guests were ushered by Arthur and John Carkner, brothers of the bride.

Prior to her wedding, the bride was honoured at a shower held by her former neighbours and friends of the Winchester area. A second shower was held after the wedding, attended by her fellow teachers at Barrhaven Public School.

Mr. and Mrs. Foster are living in Parkwood Hills, Ottawa.

Personals . . .

Mr. and Mrs. Floyd Fretwell returned recently from New Castle, N.B, where they attended the funeral of Mrs. Fretwell's mother, Mrs. Lillian Walsh.

Mrs. Ralph Allison, Mrs. Muriel Davidson, Mrs. Earl Munro, Mrs. Cecil McIntosh and Mrs. Aden Casselman attended the Seaway Valley Presbyterial held at Prescott on Wednesday last.

Miss Jean Miller, Miss Nellie Oldham and Miss Mary Oldham, of Nottinhamshire, England are spending three weeks holidaying with Mr. and Mrs. Allan Cinnamon and family, R.R.1, Winchester. While here, they attended the Cinnamon-Dove wedding in Ottawa, March 1st.

Winchester Couple Mark 50th Anniversary

Mr. and Mrs. E. R. Summers of Winchester, will quietly observe their 50th Wedding Anniversary (tomorrow) Friday, March 14th. Their many friends in Winchester and area extend good wishes on this happy occasion.

84th Birthday

Ross Durant was honoured on the occasion of his 84th birthday when he and his family and friends were entertained by Mr. and Mrs. Wilfred Durant.

A turkey dinner was enjoyed at the Country Kitchen. Rev. A. Moore of Coldwater, Ontario, gave an interesting talk on his recent trip with his son Rev. Donald Moore of British Columbia to the Holy Land.

Included among the guests were Rev. and Mrs. Alfred Moore and Ruth; Mrs. Eileen Gibson, Jane and Terry; Mr. and Mrs. Edgar Workman, Susan and her friend Kenneth Bradley; Mr. and Mrs. Robert Durant; Brenda, Beverley and Geraldine Durant; Mrs. Myrtle Allen, Patricia Linden; Mr. and Mrs. T. H. Robinson.

Five Churches Take Part

Observe World Day Of Prayer

Members of five Winchester Churches participated in the World Day of Prayer that was held in the Baptist Church on Friday, March 7th at 2:30 p.m.

Mrs. Garfield McVey, President of the Baptist Mission Circle was in charge of the service. The theme of the meeting was "Growing Together in Christ". The address was delivered by Mrs. Allison Fawcett of the United Church. She was introduced by Mrs. McDonald. Others taking part were Mrs. LeRoy of the Wesleyan Church, Mrs. Bond of the Anglican, Mrs. Earl of the United and Mrs. Wilson of the Presbyterian.

The soloist was Mrs. Collins who rendered an African Spiritual "Kum ba yah" and "He's Got the Whole World in His Hands". She was accompanied by Mrs. Harry Mussell at the piano.

The offering was received by Mrs. Hubert Carkner and Mrs. Harrison McIntosh. Mrs. McVey led in the Prayer of Dedication.

An invitation to hold the World day of Prayer in 1970 at the United Church on the permanent date the first Friday in March was extended by Mrs. Earl.

Mrs. Raymond Summers moved a vote of thanks to all who had taken part in the service.

HEALTH & SAFETY

Mainly for Mothers

by Carol Hart

Home Safety Protection For Mom

If Mom were working at a hot machine in industry instead of over a hot stove in her home, she'd more than likely get head-to-foot protection.

She would have accident prevention help from the plant safety engineer. She might be provided with safety gloves for her hands, safety goggles for her eyes, a safety hat for her head, and protective clothing to guard her against accidental injury to her body.



Why not borrow some of the measures of industry and apply them to the chores of the homemaker? Here are some suggestions how you can do this from the Council on Family Health, a non-profit organization sponsored as a public service by leading members of the drug industry to promote home safety and family health.

When working at the stove, use hot pads for handling pots and pans. Or use padded safety gloves if you prefer.

Keep your face away from the cooking utensil you uncover. When lifting the lid on a pan of hot grease or steaming liquids, tilt it so you can see what is happening in the skillet or pot without being spattered or scalded.

If you wear glasses while working, be sure they are clean, and that you can read clearly. It is important to read labels on medicines and household chemicals and understand every word of the directions, so they may be followed completely

When reaching for objects on high shelves, use a step stool. Be sure of your footing so that the objects you lift won't fall on your head.

Wear comfortable but protective clothing. House dresses should be made of fire resistant fabric. Wear short-sleeved garments without belts or sashes. Long sleeves may catch on pot handles. Sashes or loose belts may catch on doorknobs, cabinet catches or household appliances.

H. WINSTON ALGATE
OPTOMETRIST
Office will be open in Chesterville at P. J. Gilroy's Jewellery, March 20 and April 3
For Appointment Call 448-2355
"To Avoid Confusion" Make Appointments Well In Advance

SEAWAY VALLEY PRESBYTERIAL

First Annual Meeting Held At Prescott

PRESCOTT - The first annual meeting of The Seaway Valley Presbyterial, United Church Women, was held at St. Paul's United Church, Prescott, Wednesday, March 5. Mrs. Clifford Larmour, Morrisburg, was returned as president for a second term. Together we strive, Together we achieve was the theme.

Members from all corners of the Golden Triangle of Eastern Ontario with Jasper and Merrickville to the west, Hawkesbury to the north, Alexandria and Dalhousie Mills to the east, and the St. Lawrence River on the south, arrived in chartered buses or private cars. The meetings climaxed a year of success which began with the amalgamation of the Glengarry Presbyterial and the Dundas-Grenville Presbyterial, March 8, 1968. $34,884.68 was submitted to the Unified Budget Fund said Mrs. Allen Van Allen, Kemptville, treasurer, by a total membership of 2,123 in 79 groups covering 1,400 square miles.

The slate of officers installed by Rev. L. M. Ferguson, Chesterville, Presbytery chairman, is as follows: Mrs. Larmour, president; Mrs. F. W. W. Shaw, Hawkesbury, vice-president; Mrs. Arthur Moorhouse, Winchester, recording secretary and archivist; Mrs. A. A. Morrison, Ingleside, corresponding secretary; Mrs. Allen Van Allen of Kemptville, treasurer.

Regional vice-presidents are Region 1, Mrs. Errol Boa, Chute a Blondeau; Region 2, Mrs. L. E. Harris, Cornwall; Region 4, Mrs. A. S. Allen, Cardinal; Region 5, Mrs. Allen Hanna, Jasper. There was no officer for Region 3.

Chairmen of Committees are: Mrs. Robert Welland, Cardinal, Citizenship and Social Action; Mrs. Gerald MacFarlane, Co-operation in Christian and Missionary Education; Mrs. Dalton Docksteader, Chesterville, Finance; Mrs. Allen Hanna, Jasper and Mrs. Wilfred MacNaughton, Williamstown, Nominations.

Portfolio secretaries are Mrs. Keith Brownell, Ingleside, Community Friendship and Visiting; Mrs. F. W. B. Shaw, Literature, Communications and Publications; Mrs. C. A. Dawson, Long Sault, Assistant Literature; Mrs. Arthur Woodland, Spencerville, program; Mrs. J. A. Wightman, Alexandria, public relations; Mrs. Ethel Whitteker, Cornwall, Stewardship and Vocation; Mrs. Ambert Brown, Supply and Welfare. Printed reports of all committees were supplied.

Engagement

Mr. and Mrs. Arthur H. Johnston of Dixon's Corners are happy to announce the forthcoming marriage of their daughter Barbara Anne, to George Albert Watson, son of Mr. and Mrs. Albert E. Watson of Winchester.

The marriage will take place on Saturday, April 19th, 1969 at 11:00 a.m. in St. John Baptist Anglican Church, Iroquois, Ontario.

Mrs. W. Lamour Anglican Guild Guest Speaker

Mrs. Wilfred Lamour, Morrisburg, was guest speaker at the March meeting of St. Matthias Anglican Church Guild, Winchester. The meeting was held at the home of Elsie Gibbons.

An invitation was read from the U.C.W. inviting the Guild to the Easter Thank offering Service on April 30th, at 8:00 p.m.

In other business final plans were made for the Dessert and Card Party.

April meeting will be at the home of Mrs. Ann Summers with Mrs. Margaret Van Bridger and Mrs. Doris Van Bridger in charge of lunch.

WHAT CAUSES DISEASES?
by J. A. Laquerre
Doctor of Chiropractic

The satisfied man never invents anything! It is always the dissatisfied, the seeking, the hungry man who brings forth change. Most of the world's basic inventions and discoveries were accomplished by dissatisfied men in the back yard garage, not in an immaculate, well-appointed research laboratory. Henry Ford, Alexander Bell, Guglielmo Marconi, Wilhelm Roentgen, Thomas Edison, Dr. Daniel David Palmer, all these great and dedicated men matched wits with the unknown in the back yard laboratory or its equivalent.



Because these inventions and discoveries were basic and led to a totally new concept in the ways that men would war, work and play, sociologists generally agree that the years just before and after the turn of the century were the most dynamic that the world has yet known.

The greatest, the most significant discovery of those times, perhaps of all time, was made by Dr. Daneil David Palmer on September 18, 1895 in Davenport, Iowa. It was then and there that this now world-famous doctor of Chiropractic reasoned out and proved the answer to mankind's oldest, most elusive and most pertinent question: what causes disease and what to do about it?

Palmer proved conclusively that disease is an alteration of body condition caused by impinged nerves, cheifly in the spinal column.

We see Dr. Palmer's premise accepted and recognized to such an extent that Doctors of Chiropractic, more than 25,000 of them, now make up the largest of all the non-medical healing professions. His science, the product of a man who refused to be beaten down by superstition and ignorance, is practised throughout the world and getting sick people well.

Send your questions to:

Alta Vista Chiropractic Center
1209 Evans Blvd.,
Ottawa 8, Ontario
or Phone 731-5775

jo-anne shoppe
"SATISFACTION"
774-2003 Winchester

NEW! THE TOTAL THING . . .
THE ALL WEATHER RAINSEMBLE
BY IRVING POSLUMS
Absolutely With It, Co-ordinated All-Weather Coat, Reversible Hat, Scarf, Umbrella, In Cotton And Carana Nylon Fabric, Celanese Water Repellent Taffetta Print Coat-lining Matches The Accessories.
35.00
OTHER SMART SPRING COATS FROM
16.95 - 49.95

JUST ARRIVED!
A SHIPMENT OF BEAUTIFUL
Scarves
This Is The Year For Scarves, Wear Them With Suits, Sweaters, Dresses, Around Your Head, Around Your Waistline.
89¢ to 2.98

PANTI HOSE
Feather Touch Want A Pantie Hose That Has A Perfect Fit. Good Stretch & Wears Well. This Is The Pantie Hose For You.
Petite, Medium, & Large.
2.50

FLAVOR-CRISP CHICKEN
DINING ROOM AVAILABLE FOR YOUR
Banquets — Meetings — Parties
"Phone 774-2417 For Reservations"
TAKE OUT ORDERS A SPECIALTY
COUNTRY KITCHEN RESTAURANT
Winchester, Ontario

FOLLOW THE CROWD TO IGA's MONEY SAVING
REBELLION IGA PRICES
PLUS FREE GOLD BOND STAMPS!

ECONOMY PACK 4-5 LBS. PER PACK Hamburger 55¢ lb.
ECONOMICAL Blade Steaks 69¢ lb.
LEAN FRESH MINCED 4-5 LBS. PER PACK Shoulder Beef 73¢ lb.
ECONOMY PACK BEEF 3-4 LBS. PER PACK Steakettes 65¢ lb.
DAVERN RINDLESS SLICED 1 LB. VAC PAC Side Bacon 79¢ lb.

Red Brand Blade Or Short Rib ROASTS BLADE BONE REMOVED 68¢
Red Brand Short Rib And Round Bone SHOULDER REGULAR CUT ROASTS 58¢ lb.
Fresh Frozen Grade 'A' Pre-Dressed YOUNG BROILER TURKEYS 6-8 LB. AVERAGE 39¢ lb.

MOTHER PARKER'S SPECIAL PACK FRESH COFFEE 1 LB. BAG 59¢
SQUIRREL HOMOGENIZED PEANUT BUTTER 48 OZ. JAR 99¢
TOP VALU FIRST GRADE CREAMERY BUTTER LB. 66¢

CATELLI - 16 oz. pkg. SPAGHETTI 6 - $1
HUNT'S CHOICE - 28 oz. tins BARTLETT PEARS 2 - $1
AYLMER CHOICE - 19 oz. tins Sliced PINEAPPLE 3 - $1
TOP VALU - 19 oz. tins BEANS with PORK 5 - $1
AYLMER FANCY - 14 oz. tins CREAM CORN 5 - $1
CARNATION - 16 oz. tins EVAPORATED MILK 6 - $1
TWINKLE ASSORTED - 15 oz. pkgs. CAKE MIXES 4 - 88c

MEXICAN NO. 1 VINE RIPENED TOMATOES 3 lbs. 49¢
FLORIDA JUICE - large size 100's ORANGES Doz. 59c
U.S. NO. 1 - large size 24's GREEN PASCAL CELERY 29c
CANADA NO. 1 N.B. - 25 lb. bag. Table POTATOES 69c
CANADA NO. 1 TOP VALU - 5 lb. cello bag. Tender SWEET CARROTS 39c

EXCLUSIVELY AT WINCHESTER IGA
Len Steck

Vernon Baptist Womens Mission Circle Meets

The afternoon group of the Baptish Women's Mission Circle met at the home of Miss Jessie Robertson on Wednesday, March 5th.

The opening poem by the President was followed by the hymn, "O Master Let Me Walk With Thee".

Miss Donaldson took her devotional from the Book of Matthew verse. In as much as ye did it unto one of the least of these ye did it unto me.

The President read a letter from Miss Holmes dealing with our Prayer Pact with Bolivia and Cuba.

Prayer followed the reading of the letter. Roll call was answered by a verse on "Spring".

Mrs. Carkner gave a very interesting story from our Study Book on "Illiteracy".

This month we work on our White Cross work which is the making of sheets and pillowcases.

Closing hymn was "Nearer still Nearer". The meeting closed with prayer by the President. The social hour was enjoyed by all.

the store for Brides
Vogue
502 Montreal Road
Cornwall



"Honey Queen" Visits Metcalfe

Devra Drysdale, first national 'Honey Queen', visited Metcalfe last weekend, the guest of Mr. and Mrs. Ken Benson and family. 14-year-old Devra, of Vegreville Alberta was the youngest of eight contestants who had earlier won provincial titles. Crowning ceremony was performed by Agriculture Minister Bud Olson last Friday.

Monday was a great day in the life of the pretty, young western Miss when she had the honour of meeting Canada's Prime Minister, the Leader of the Opposition, the Speaker of the House, and many more Members of Parliament.

Besides her trip to Canada's Capital and many valuable prizes Devra also won a one-month trip to England in the summer.

The finalists were judged on the basis of original recipes in a contest sponsored by the Canadian Beekeepers' Council

Miss Drysdale is accompanied by Miss Phyllis Nichiporik. Bob Benson appears to be contemplating the advisibility of acting on the old slogan - "Go West Young Man".
Press Staff Photo.

TO YOUR ADVANTAGE

Bell Canada Spent $2.5 Billion

Bell Canada spend $2.5 billion improving and expandings its facilities in hundreds of communities across Ontario, Quebec, Labrador and the Northwest Territories in the past ten years, the Company reports in its 1968 Annual Report released today to shareholders.

The decade's construction program was "a vitally important contribution to both local and national prosperity," the report stated. Between 85 and 90 per cent of the expenditure was to provide additional facilities demanded by the public.

Bell Canada construction expenditures during 1968 totalled $339 million compared to $313 million in 1967.

Of almost 299,000 telephones added to the network in 1968, 80 were in Winchester, bringing the total number of telephones in service to 1,445. The total number of telephones served by Bell reached 5.4 million during the year.

Taxes amounting to $102,095 in Smiths Falls and district during 1968 were part of the Company's $141,115,000 tax bill for federal, provincial and municipal governments.

Bell's 1968 payroll in the Winchester region amounted to $126,873. Total Company payroll was $250,682,000.

Good telecommunications services are vital to Canada's future growth and prosperity, the report stated, adding that financing must be available on reasonable terms to ensure their continued development.

During 1968, Bell asked for a general rate increase to help it meet the pressure of rising costs and regain the financial flexibility needed to enable it to do the job expected of it.

Looking to the future, the report said that by 1980 Canada's population is expected to reach 25 million. With 40 per cent of all Canadians available for productive employment, some 2.5 million new jobs will have to be created.

The primary source of new jobs will be industrial expansion that will rely heavily on up-to-date, flexible and fully integrated communications systems.

Bell expects the number of telephones it serves will increase by 70 per cent in the next decade, and long distance calling will nearly double. The rate of growth in the transmission of non-voice information is already greater than that of voice.

In the next 10 years about $5 billion will be required for growth and the modernization required to meet the increasingly sophisticated communications demands of industry, education and government. Among the possibilities are Picture-phones for visual display of merchandise and data, lineless telephones, and the increasing use of Touch-Tone telephones for banking, computer input and information retrieval.

Mrs. L. Walsh Dies Suddenly

Mrs. Lillian Walsh of New Castle, N.B., died suddenly following a lengthly illness. Mrs. Walsh was the mother of Mrs. Floyd Fretwell of Vernon.

She leaves to mourn her passing: Calvin Walsh, Timmins, Ontario; Elizabeth Walsh, St. John, N.B.; Ethel (Mrs. T. H. Farmer) of Brockville; Mary (Mrs. McAllister), New Castle, N.B.; Katherine (Mrs. Floyd Fretwell), Vernon; and Rose Marie (Mrs. Emery Matchett), Sunny Corner, N.S.

She was predeceased by her husband, one son and three daughters. Interment will take place at St. Mary's Cemetery, New Castle, in the spring.

KEEN ACTIVE MEMBERS

ALL THAT'S NEEDED

"New Look" In 4-H Program Planned For Dundas County

Several changes are being incorporated into the Dundas 4-H Program for 1969, according to a late release by Gary R. Buck, Associate Agricultural Representative.

The chief objective of 4-H Agricultural Club work in Ontario is the development of the club member through training in agriculture and citizenship, and this objective is broken down into six segments as follows. To help the member - 1. Acquire knowledge and skills in modern agriculture. 2. Adopt a scientific attitude toward agriculture. 3. Realize the need for continuing education. 4. Develop a sense of responsibility. 5. Develop qualities of leadership. 6. Acquire the habits and attitudes necessary for a satisfying home and community life.

Mr. Buck notes that the prime objective of the work is to make better citizens, and he points out that statistically speaking out of every ten 4-H members only one returns to the firm to make farming his occupation.

Dates for organizational meetings in Dundas are as follows: Tuesday, March 18th, at 8:00 p.m., in the Winchester Town Hall, Winchester-Chesterville 4-H Calf Club, Williamsburg 4-H Calf Club and Morewood 4-H Calf Club.

Wednesday, March 19, at 8:00 p.m., in the Inkerman Public School, Inkerman. North Mountain 4-H Calf Club and South Mountain and Brinston 4-H Calf Club.

Thursday, March 27th, at 8:00 p.m. in the Agricultural Office, Winchester -- Dundas 4-H Field Crops Club.

Monday, March 31st, at 8:00 p.m in the Agricultural Office, Winchester -- Dundas 4-H Tractor Club.

Wednesday, April 2nd, at 8:00 p.m. in the Agricultural Office, Winchester -- Dundas 4-H Swine Club.

Those desiring to belong to this popular and worthwhile organization should note the following.

To belong to a 4-H Agricultural Club you must be at least 12 years of age as of January 1st, 1969 and you must not reach your 21st birthday by December 31st, 1969. The minimum age for the Tractor Club is 14 years of age as of January 1st, 1969.

There will be both Junior and Senior calves this year. Junior calves are those from January 1st, 1969 to May 1st, 1969. Senior calves are those born between the dates of July 1st, 1968 and December 31st, 1968. However, all 12 and 13 year old members must take Junior calves. Members 14 years and over can use either a Junior or Senior calf for their project. All calves must be sired by a Registered Bull.

Members in the Swine will all show 2 gilts sired by a Registered Boar. These gilts must be born between February 1st and March 15th, 1969.

Monthly meetings will be held during the summer months, similar to previous years.

Mr. Buck outlines the spring and summer activities in these words: "A 4-H Happening".

The format of the June meeting has been drastically changed One meeting will be held for all the 4-H Club members in Dundas County. The major change is that 4-H members (Executives of each 4-H Club) will plan, organize and conduct their own meeting. Some things that may be part of this program are soft ball games, 4-H demonstrations, 4-H Dance, etc. These are only examples of what the program for the June meeting may consist of, but the final decision will be left with the 4-H members. If this meeting is a success, the credit will go to the members, and conversely if it is a failure, the blame will also go on the members.

4-H members during the summer will also be taking part in 4-H Leadership Week (1 boy), 4-H Exchange with either Waterloo or Wellington County (at least 2 4-H members) and the Central Canada Exhibition 4-H Camp (2 4-H members per Club).

Another new feature of 4-H for Dundas County members in 1969 is a Regional 4-H Conference. This Conference will be held at some College or University in Eastern Ontario. It will be for selected 15 year old 4-H Club members. We expect that Dundas County's quota will be 6 to 8 4-H Club members. The emphasis at this Conference will be on demonstrations, discussion groups and active member participation.

The Calf Clubs will hold their Achievement Day (Show Day) at South Mountain Fair on Friday, September 5th, 1969 and the Swine Club the following day on Saturday, September 6th at the same Fair. 4-H Club members will also have the opportunity to take part in the Chesterville Junior Fair, if they wish. Twenty-six 4-H Calf Club members will be exhibiting their prize calves and gilts at the Eastern Ontario 4-H Championship Show held at the Ottawa Winter Fair.

"All that's needed now", says Mr. Buck, is a lot of keen and active 4-H members."

Plan Meetings To Organize Carleton 4H

Membership in Carleton County 4-H Clubs is open to rural young people who were 12 years of age by January 1st, 1969 and who will not reach 21st birthday by December 31st, 1969.

Organizational meetings scheduled in this area include: Monday, March 17th at 8:00 p.m. Gloucester 4-H Club at Ramsay ville United Church.

Wednesday, March 19th, at 1:30 p.m. Metcalfe and Vernon 4-H Clubs at Metcalfe Community Centre.

BIGGEST IN 35 YEARS

Canadian Agriculture Congress In Ottawa March 24 to 27

judging by the response to invitations, the Canadian Agriculture Congress will be the biggest gathering of the most influential people in Canadian Agriculture in the past 35 years.

D. B. Young, secretary of the steering committee, says all the major farm organizations are sending top people, company invitations are being filled by presidents, governments are sending their senior civil servants and so on.

There will be about 400 delegates to the four-day gathering from March 24 to 27 at the Chateau Laurier Hotel in downtown Ottawa.

About 125 organizations will be represented. The list represents all sectors of the agricultural industry.

The two biggest delegations will be from the Canadian Federation of Agriculture and the National Farmers Union. Also represented will be co-operatives, the federal and provincial governments, university faculties of agriculture, the food trade (including processors, wholesalers and retailers), consumers, professional groups such as the Agricultural Institute of Canada, feed, fertilizer, machinery and chemical companies and organizations, banks and credit organizations.

The Congress will review background papers prepared by the Federal Task Force on Agriculture and the Barber Royal Commission on Farm Machinery. The background papers were prepared specifically for the Congress.

"They will not be treated as the report of the Task Force", says Agriculture Minister H. A. Olson. "This isn't expected until late 1969.

"I would expect however, that discussions of these background papers will have an influence on the final report.

"The Congress will provide all groups in agriculture with an opportunity to express their views on the main issues and problems facing the industry, and on alternative proposals to deal with these problems."

OFA Executive Asked To Form New Organization

The Ontario Federation of Agriculture executive has asked to organize and spearhead a successful vote for a new general farm organization in Ontario. The executive recommended that two more persons be added to the committee.

The proposal for the new general organization is based on chapter ten of the Report of the Special Committee on Farm Income.

The executive proposed a tentative budget for the committee of $40,000 to cover costs of a general office, staff, speakers, and travel and promotional expenses. It was agreed that this $40,000 should be raised by public appeal.

SPECIAL Specials
FROM VICE FURNITURE
"The Home Of Quality Carpets"
RECTANGULAR, OVAL AND ROUND RUGS
A LARGE SELECTION IN STOCK
Round 100% Nylon Braided Rugs
4 Ft. Diameter - 12.95
6 Ft. Diameter - 34.95
9 Ft. Diameter - 69.95
Also 5½' x 8½' Oval Nylon Braided - 39.95
Rectangular Patterned Area Rugs
Loomed in Scotland — 80% virgin wool 20% nylon — 4 ft. x 6 ft. size 54.95
Oval Lonbell Deep Pile Area Rugs
with floral centre pattern — perfect for colonial settings — 5½ ft. x 8½ ft. 89.00
Reversible Spanish Design Area Rugs
Pure wool — loomed in Italy — 4½ ft x 6 ft. size 79.00
SCATTER MAT SPECIAL
18" X 27" QUALITY BROADLOOM MATS — MADE FROM CARPETS COSTING UP TO $29.00 PER SQ. YD. WHILE THEY LAST 1.98 ea.
FLASH ! the wall to wall deal that will really floor you !
VALLEYPOINT CONTINUOUS FILAMENT
DUPONT NYLON CARPET FROM CARAVELLE
Gold, Green and Bronze in both 9 ft. and 12 ft. widths
HAVING NEGOTIATED A QUANTITY PURCHASE FROM CARAVELLE MILLS, WE AT VICE FURNITURE ARE NOW ABLE TO OFFER OUR CUSTOMERS THIS QUALITY 100% DUPONT CONTINUOUS FILAMENT NYLON CARPET AT A LOW LOW 5.95 sq. yd.
This shipment is due to arrive here in less than one week. Place your order now in order to avoid disappointment later. Samples may be seen in our stores today or at your convenience.
EASY TERMS — FAST INSTALLATION — AT THE STORE WHERE QUALITY BUYING SAVES YOU MONEY
VICE FURNITURE
WINCHESTER STORE
OPEN TUESDAY, THURSDAY AND FRIDAY NIGHTS
CLOSED WEDNESDAY AFTERNOON
PHONE 774-2800
CHESTERVILLE STORE
OPEN FRIDAY EVENING
CLOSED WEDNESDAY AFTERNOON
PHONE 448-2162

TV TROUBLE ?
Just Dial
Don McDonald
821-2949
also
STEREO, RADIO & SMALL APPLIANCE REPAIR

Art and Amy DAYKIN
PHOTOGRAPHY
• Family Groups
• Weddings
• Children
• Adults
OSGOODE - ONTARIO
Phone Osgoode 826-2567

WINTER SALE
WHITE CEILING TILES
#1 GRADE — 12"x12"
Regular 15¢ each
now 12¢ each
Panelling
ARBORITE (Stock Colours) 4'X8'
Regular - 20.80 - Now 17.44 Sheet.
MAHOGANY PREFINISHED PANELLING
No. 1 Grade - Colour Matched - Light Coral-toned Soft Blond-toned - Medium Brown-toned
Regular - 5.44 - Now 4.44 Sheet
BLENDED WHEAT-TONE PANELLING
Regular - 7.95 - Now 6.33 Sheet.
CHERRY-TONE MASONITE PANELLING
Regular - 8.32 - Now 6.88 Sheet.
THE Black LUMBER CO. LTD.
SALE ENDS MARCH 15th, 1969
543-2188 MORRISBURG 543-2933

Having Problems With Your
REFRIGERATION
—CALL—
SHORTT'S AT 821-2354
Specializing In . . .
* COMMERCIAL REFRIGERATION
* BULK TANK SERVICE
* DARI KOOL and MUELLER BULK MILK COOLER
"We Sell The Best . . . And Service The Rest"
SHORTT'S REFRIGERATION
VERNON, ONTARIO

SLOW DOWN SAVINGS AHEAD ON GOOD USED CARS
SELECT A QUALITY USED CAR NOW BEFORE THE SPRING RUSH
SEE THE Beautiful 69's
• Chrysler • Plymouth
• Valiant • Barracuda
• Fargo Trucks
We Are Open
7a.m. - 7 p.m.
Evenings By Appointment
W. J. L. BOYD & SONS LTD.
WINCHESTER
PH. 774-2520

OUR MEMBERS REPORT

At Provincial Level ... BY FRED M. CASS

The important event of this tenth week of the present Session of the Legislature was, of course, the presentation of the Budget for the coming year. In the press and on the air, we have all now learned of its salient points and the rather light new taxation imposed. However, the more important and far-reaching part of the Provincial Treasurer's Budget Statement was the White Paper setting out Government plans for many areas of Provincial jurisdiction. It is a most interesting document which I recommend to all citizens interested in the furture of our Province. One of the statements in this White Paper which the Minister of Municipal Affairs has announced as being now undertaken is the removal of assessment for local tax purposed to the Province from the Counties, to whom only recently it had been transferred from the local municipalities. This, of course, has been done with a view to obtaining a Province-wide tax base predicated upon the same values and procedures. It does, however, pose a great many other problems which will not be easy of solution.

The Assembly's Standing Committee on Health at its meeting investigated certain allegations as to irregularities of conduct of staff at Brockville Psychiatric Hospital transmitted by a member of the staff to a Member of the Legislature and by him given much publicity. This was an unusual proceeding as the original complainant had declined to appear before the Committee to substantiate his allegations. A Speaker's Warrant was then issued by direction of the House to compel his attendance. By special permission of the House, the Committee sat all day Thursday hearing the evidence of this witness and then adjourned to a later date when other and voluntary witnesses will be heard. It will be interesting indeed to learn, when the Committee does report to the House, just how this unfortunate matter will be dealt with.

On the evening before the introduction of the Budget, the Throne Speech Debate concluded with the usual excellent wind-up speeches from leading Members of all three Parties and a recorded vote. This year the official Liberal Opposition joined with the Conservative Government to vote against the New Democratic Party amendment while both Opposition Parties then joined to vote in favour of the Liberal amendment. However, as was to be expected, the Government majority carried the night and the Government motion passed with a very substantial majority.

The Thursday of this week saw the beginning of the Debate on the Departmental Estimates with those of the Provincial Treasurer being the first up for consideration. If the Estimates Debate equals that of the last Session, then the Ontario House will sit well on into the summer as last year. And since there has been no change in the House rules or procedures with respect to estimates, as there has been in the House of Commons, it would seem that there are still many months at Queen's Park ahead of Ontario Members.

At Federal Level ... BY GORDON BLAIR

FOUNDATIONS FOR THE FUTURE

Governments must plan for long-term development. Most people agree that a weakness in modern democracy is the desire of governments (reflecting the demands of people generally) to produce immediately spectacular and popular results often without proper regard for future consequences.

Much of what is being done in the first year of this Parliament is aimed to establish the foundations for government action over the next four years. A Bill presently before the House of Commons proposing a major reorganization of government structure is an important part of such planning.

REGIONAL DEVELOPMENT AND COMMUNICATIONS

The most important new department will be that of Regional Expansion headed by Hon. Jean Marchand. We all recognize that the unity and welfare of Canada depends on people in all parts of the country sharing in the general prosperity and economic development of the nation. This department will have the responsibility of developing depressed areas and achieving balanced growth in all of Canada.

The new department of Communications under the Hon. Eric Kierans will take over the Post Office and become the government's agency for building and operating communications satellites. These satellites launched into space will provide an exciting new concept in both national and international communication by radio and television.

SCIENCE, MONEY AND SUPPLIES

The increasing role of government in guiding national science policy is emphasized by the creation of the Science Council of Canada and the Medical Research Council as independent agencies. The Royal Canadian Mint is appropriately converted to a crown corporation and will cease to be a mere adjunct of the Department of Finance. A new department of Supply and Services, headed by the Hon. Don Jamieson will in effect become the government's purchasing agency, following the Glassco Commission recommendations designed to attain greater efficiency and economy in government purchasing.

REORGANIZATION

The Bill also rationalizes and merges a number of important functions into new departments, such as the Department of Fisheries and Forestery under the Hon. Jack Davis, and the Department of Industry, Trade and Commerce under the Hon. Jean Luc Pepin. It strengthens the consumer protection afforded by the Hon. Ron Basford's Department of Consumer and Corporate Affairs. It highlights the essential review of welfare policies by creating a National Welfare Council to advise the Department of National Health and Welfare and its Minister, the Hon. John Munro.



Auction Sale

LIVESTOCK, MACHINERY, FEED AND GRAIN

On Lot 35, Concession 2, Township of Williamsburg, 2 miles North of Morrisburg, 1 mile West of Highway 31, on Deeks' Road, on

SATURDAY, MARCH 22, 1969

Starting at 12 o'clock Noon, the following:

17 Grade Holstein Milch Cows, most of these cows will be fresh by Sale time, balance springing; 3 Grade Holstein Heifers, 2 years old, due in August; 9 Grade Holstein Heifers, rising 2 years, open; 7 Grade Holstein Heifers, one year old, open; several young Heifer Calves; 1 Reg. Polled Hereford Bull, ready for service; 1 Black Work Horse.

1 SC4 Case Tractor, with loader and heater cab; 1 VA Case Tractor, 3-pt. hitch, newly overhauled; 1 McC.-Deering W-30 Tractor, on rubber; McC.-Deering Hay Baler, No. 37, like new; 7-ft. Case Mower, No. 10, two years old, 3-pt. hitch; Inter'l. Side Delivery Rake, 3-pt. hitch, nearly new; Corn Weeder; Case 6-ft. Combine, complete with motor and pick-up attachments; Case 8-ft. Swather, good condition; Cockshutt 471 Manure Spreader, with PTO; McCormick 8-ft. Grain Binder; International Corn Binder; 1 Windrower; International Corn Blower, No. 7, with all pipes; 6-ft. Horse Mower; Deering 13-Disc Grain Drill; M.H. 20-tooth Power Lift; 1 Cultivator; 1 Land Roller.

McCormick 3-Furrow Plow; Case 3-pt. hitch 2-Furrow Plow; Set of 11-ft. Chain Harrows, 2 years old; McCormick Tractor Disc; 3-Section Drag Harrows; Coby Rubber-tired Wagon with new 16-foot Rack; Rubbed-tired Wagon with Rack; Steel Wagon with Box; Trailer with Grain Box; 1 Potato Digger; 20-ft. Grain Auger with motor; Steel Water Tank; 6-ft. Lilliston Reversible Snow Blower, nearly new; 2-Way Grader for 3-pt. hitch Tractor; 24-ft. Weed Sprayer with new pump; Homelite Chain Saw; Bale Fork, Pulleys and Cable; 2 Sets of Sloop Sleighs with Manure Box; 1 Cutter; 3-Seater Pleasure Sleigh; DeLaval Milker Pump; Universal Double Unit Milker; Wheelbarrow; McCormick Double Unit Milker and parts.

1 Keystone Dehorner; Circular Saw; Fence Posts; 32-ft. Extension Ladder; Heavy Duty Jack; Stewart Cow Clippers; Forge; Anvil; Vice; Hog Rack; Sap Buckets; Fencing Equipment; Logging Tongs; Logging Chains; Box Stove; Carpenter Tools; quantity of Scrap Iron; quantity of Lumber; Pine Doors and Windows; 2 Space Heaters; Tables; Quebec Heater, coal or wood; Crib and Mattress; Chairs; Beds; Stand; Cupboard; Chrome Set; some Antiques; Scales, etc. all Small Tools and Equipment.

Quantity of Hay, Straw and Oats; 1 Ton of Timothy Seed, Alfalfa Seed; some Alfalfa Seed.

TERMS—CASH — Terms on Hay Baler, Half Cash, balance 4 months' credit if desired, with interest at 7 per cent. per annum.

Refreshments served by Farmers' Union

GEO. F. REDDICK, Prop.

MAHLON ZERON, Auct.

Ford McCaslin, Clerk.

45-46c



Auction Sale

FAWCETT'S MARCH SALE

At 7:00 O'Clock in Evening

THURSDAY, MARCH 20, 1969

40 Head of Close or Fresh carefully selected Young Cows and Heifers.

From Charles Naylor, Lancaster, a pair of second calf heifers, both sired by Nic-A-Bar Master Prince, both with good 2-year-old records and full pedigrees.

From John DeKemp, Carlsbad Springs, a 6-year-old Rockman, looks like a sure Very Good cow. Will sell fresh; she has over 14,000 as a 5-year-old and is from a Very Good dam.

From Anderson Bros., Carlsbad Springs, a Very Good daughter of Myers Dark Leader, due Sale time to Seiling Rockman.

From Keith Cumming, Mountain, a 3-head consignment of good young cows, fresh or close to calving.

From Wesley Ferguson, Newington, a 3-head consignment including 2 Rockmans and one of Browview Pabst Fifty Two's best daughter from a Dude dam and due Sale time to Anthony.

From Sam Rathwell, Navan, a top Rockman second calf due the end of April to President. Don't miss this full pedigreed heifer.

From Don Rathwell, Navan, a third calf Stylemaster due at Sale time to Hilltopper Reflection Charles. This cow has good production with over 4% test.

From C. A. Groenewegen, of Harowsmith, a granddaughter of Duke Eden with two records over 15,000, due Sale time to Rockman.

From Harold Copping, Brinston, a 5 year Lassie Leader due the end of March.

Keep the following Dates Open:

Gerald Styles, Chesterville, Ont. April 24th, 1969 at the Farm.

W. J. Vrooman, Odessa, Ont. April 28, 1969, at Sale Stables.

FAWCETT BROS.,

Sale Managers

Allison 774-5100 Ralph 774-5710

M. ZERON, Auctioneer.

R. J. Fawcett on Pedigrees.

Sale Arena Phone 613-989-5554

45c

Auction Sale

LIVESTOCK, MACHINERY, FEED AND GRAIN

On Lot 20, Concession 3, Township of Mountain, 1 Mile East of Inkerman on

SATURDAY, MARCH 15th

Starting at 1:00 p.m.

16 Grade Holstein milch cows, 10 or 11 of these cows will be fresh by Sale time, balance springing; 2 Heifers, rising 2 years, due in April; 6 Grade Holstein Heifers, rising 2 years, bred artificially and due next fall; 4 Holstein Heifers rising 2 years, open; 6 Holstein Heifers, one year, open; 1 part Hereford Heifer, one year; several newly born Heifer Calves; 8 Pigs, 2½ months old.

Machinery

1 Case S model Tractor, in good condition; Farmall A Tractor, complete with Front End Loader, Snow Blade and Cultivator, in good working condition; Deering 13-Disc Grain Drill; 1 Spring Tooth, 1 Drag Cultivator (3 sections); Set of McC.-Deering Doubles 14-Discs, in good condition; Massey Harris 2-furrow Trailer Plow; Set of 16-ft. Harrows; 1 Cockshutt 7-ft. Tractor Mower; Cockshutt 6-Disc, one way, good condition; 700 bushels of Mixed Grain; M. H. Side Rake, on rubber, good as new; New Holland Hay Liner 65 Baler, like new; Hay Stooker, Stook Pitcher Equipment; Cockshutt No. 422 7-ft. Combine, in good working condition, new canvass this year

1 Grain Auger; 2-wheel Trailer; 1 Land Roller; M. F. 110-bus. Manure Spreader, PTO, on rubber, like new; Cockshutt 2-Row Corn Planter; 32-ft. Hay Elevator; Rubber Tired Farm Wagon and Rack; 10x12 ft. Colony House; Utina Water Pump.

1 Universal Milker—3 single units and pipeline for 26 cows; Half Ton of Grass Seed.

1500 Bales of Straw, Large Quantity of Hay; Tractor Garden Cultivator; Extension Ladder; 1958 Fargo Half-Ton Truck in good running order; all Small Tools and Equipment; some Household Effects.

TERMS — CASH

Terms on Baler and Combine— Half Cash, balance 4 months' credit if wanted. Interest on Note—7%.

RAY S. BROWN, Prop.

MAHLON ZERON, Auct.

Ford McCaslin, Clerk.

44-45c

Auction Sale

LIVE STOCK, IMPLEMENTS AND FEED

On Lot 18, Concession 6, Township of Winchester, 1 mile North of Chesterville, on County road. on

THURSDAY, MARCH 27, 1969

Commencing at 10:00 a.m.

70 Head of Pure Bred and High Grade Holstein Cattle, consisting of: 17 High Grade Holstein Cows, most are springing; 16 Heifers, due in June or July; 3 Pure Bred Yearlings; 1 Pure Bred Cow; 27 Yearlings; 2 Charlois Bulls, rising 1 year; 3 Holstein Bulls, ready for service.

David Brown 990 Diesel Tractor, 1 year old, live power, 1000 to 540 PTO, fully equipped; 1 John Deere Disc, 9½ ft., 18-inch blade, 1 year old; 3-Furrow Hydraulic Plow; 1 Massey 102 Sr. Tractor,on rubber, in good order; 2 Large Steel Water Tanks; 20 Rods of New Page Wire; Chore Boy Milking Machine, Pails, and Pipe Line for 25 cows; 1 Stable Fan, 2-face switcher; 30 milk can; Model 18 Oliver Combine, in perfect condition; New Holland 275 Baler, complete with Bale Thrower; 2 Wagons, equipped with boxes for bale thrower; 2 Prescott Wagons with Racks.

1 Oliver 9-ft. Double Discs; Set of Sleighs; 1 Two-Furrow Drag Plow, on rubber; Power Take-off Posthole Auger; Hay Hooks; George White 32-Foot Hay Elevator; 3-point Hitch Scraper; 1 New Ideal Mower 7-ft. cut; New Holland Side Rake, like new; 1 Massey Ferguson Seed Drill, 15-run, one year old; 1 Weed Sprayer, 21-ft. boom; Set 12 Drag Harrows; 1 George White Cultivator, new; 1 International Corn Binder; 1 Massey Corn Planter, 2-row, 3-point hitch, with fertilizer attachments; Grain Dryer; 1 Set Asler Clippers; 1 Fertilizer Spreader, 3-pt. hitch, has only spread 3 tons, like new.

Complete Set of Pipe Dies; 1 McC. Mower, 6-ft.; 1 Pioneer Chain Saw,1 year old; 2 Extension Ladders; 1956 Chevrolet Truck; 1 Heat Houser; 1 Tractor Umbrella; ¾-H.P. Motor; 8-Inch Oil Burner; 1 Seed Drill; 1 Manure Spreader, on steel; 1 Electric Stove; 1 Road Grader; 1 Grain Binder; 1 Potato Digger; 1958 Ford Car; 1957 Chevrolet Truck; 1 Electric Brooder, 500 capacity; 2,000 Bales of Hay; 600 Bales of Straw; quantity of Household Effects and Antiques; and numerous other articles.

TERMS — CASH

(Lunch Will Be Served)

CHAMBERS BROS., Props.

DWIGHT TUPPER, Auct.

45-46c

Auction Sale

HOUSEHOLD FURNITURE MACHINERY AND FEED

Lot 3, Con. 4, Township of Winchester, 2½ miles South of Winchester, ¼ mile North of Cass Bridge on Link Road, on

SATURDAY, MARCH 15, 1969

Starting at 1:00 p.m.

1 Dining Room Suite, Buffet and 4 Chairs; 1 China Cabinet; 1 Wardrobe, with Mirror Door, new; 6 Leather Backed Chairs; 1 Chrome Set with 4 Chairs, like new; 1 Leonard Refrigerator; 1 Beach Electric Stove; 1 Annex Wood and Coal Stove; Belanger Cook Stove; Writing Desk; Large Oak Rocking Chair; Mirror and Stand; Cabinet Book Case, new; Studio Couch; Cabinet Radio; Mantel Radio; Sewing Machine; Underwood Typewriter; Brass Bed; Outside Windows and Doors; some Antiques.

1 M. H. Tractor, No. 81, newly overhauled, with 4 new tires; M. H. 2-Furrow Plow; Massey Ferguson 3-Ton Rubber Tired Wagon, with Hay Rack, new; Fleury Bissell Double 16-Discs; 28-ft. Extension Ladder; ¼-H.P. Electric Motor; 1 Sump Pump.

2 sets of Blocks and Pulleys; 1 Water Tank; 5 Eight-Gal. Milk Cans; Milk Cart; quantity of Feed; 1500 Bales of Good Quality Hay; Quantity of Loose Straw; 400 lbs. Grass Seed; and numerous other articles.

TERMS — CASH

JIM & J. ELGIN BOWMAN, Proprietors

HAROLD BALL, Auct. 45c

Auction Sale

HIGH GRADE AYRSHIRE AND HOLSTEIN CATTLE AND EQUIPMENT

To be held on the Premises of **R. E. Wilson & Son,** Lot 2, Concession 5, Marlboro Township, Carleton County, 1½ miles West of North Gower, Ontario, on

SATURDAY, MARCH 22, 1969

Commencing at 1:00 p.m.

15 Grade Ayrshire Cows, all springing; 3 Grade Holstein Cows, springing; 5 Grade Ayrshire first-calf Heifers; 1 Hereford Cow, springing; 1 Registered Angus Cow, due in June; 1 Reg. Angus Heifer, rising 2 years; 1 Registered Angus Heifer, rising 1 year; 1 Hereford Bull, 3 years old; 1 Pure Bred Ayrshire Bull, 18 months old; 5 Ayrshire Heifers, 18 months; 6 Ayrshire Steers, 18 months; 1 Charlois Bull Calf, 8 months.

1 New Holland Mower, 3-pt. hitch, 7-ft. cut; 1 Beatty Litter Carrier Track and Bucket; 1 Beatty Pump Jack; 2 Gas Engines; 1 Stainless Steel De Laval Single Unit Milker; 20 Eight-Gal. Milk Cans; 1 Western Ring of Texas Saddle; 1 14.9x26.6 Ply Firestone Tractor Tire (new); and numerous other articles.

As Mr. Wilson is quitting milking, there is no reserve bid. These Ayrshire Cattle have been bred from registered stock for many years and are high producers. Don't miss this Sale.

Auctioneer and Owner not responsible in case of accident.

TERMS — CASH

R. E. WILSON & SON, Owners

ELBERNE CARSON, Auct.

Picton, Tel. 476-2952

45-46c



ANOTHER FIRST FOR WINCREST

We Now Have Available The Latest In Milk Containers

"MILK IN A BAG"

Try One To-day And Enjoy Milk At It's Very Best.

AVAILABLE IN 3 QUART SIZE. CONTAINS INDIVIDUAL QUART PACKAGES TO FIT IN PITCHERS AVAILABLE FROM US.

FOR SALE AT DIXON'S RED & WHITE, SUTTON'S MILK BAR, STRADER'S STORE OR DELIVERED TO YOUR HOME. ON ORDER. ON DELIVERY DAYS.

"A Fine Product For Every Household"

WINCREST DAIRY

Your Dairy Number 774-3630

BASIL DAWLEY AND SONS — WINCHESTER, ONTARIO

PERSONNEL CLERK

Nestle Canada Limited requires a stenographer clerk for its Personnel Department. Knowledge of typing, records keeping and an interest in working with people are primary requirements for this position. High School commercial or equivalent preferred. Please apply in writing to:

PERSONNEL DEPARTMENT
Nestle Canada Limited
Chesterville, Ontario

FARM FOR SALE

160 acres, corner lot on paved road, good house and barns, creek through farm. With or without stock and machinery. Priced to sell. Many other good farm listings.

W. C. MacDONALD Broker,
A. VanSLEUWEN, Salesman,
Tel. 774-3022

USED CARS

1968	FORD GALAXIE 500 2-dr hardtop, V8, automatic, radio.
1968	CHEV BELAIR 4-dr, V8, automatic, P.S., radio .
1964	FORD CUSTOM 500 4-dr, V8, automatic, P.S., radio.
1967	DODGE POLARA 500 2-dr hardtop, V8, automatic, P.S., P.B., radio.
1967	PLYMOUTH FURY 11 2-dr hdtp, V8, auto, P.S., radio.
1967	CHEV BELAIR 4-dr, V8 auto, P.S., radio. All original.
1965	CHEV BELAIR 4-dr, V8, automatic, P.S., radio.
1964	CHEV BELAIR 4-dr, 6 cylinder, automatic, radio.
1964	FORD GALAXIE 500 2-dr hardtop, V8, auto, P.S., radio.
1964	OLDS 88 4-dr, V8, auto, P.S., P.B. radio low mileage.
1963	PLYMOUTH 4-dr, 6 cylinder, auto, radio.

FOR A BETTER BUY BE SURE TO TRY

BOGART MOTOR SALES LTD.
Chesterville, 448-2488

USE CLASSIFIED ADS TO BUY, SELL, SWAP RENT OR HIRE

CLASSIFIED ADVERTISING RATE

For Sale, Wanted, Lost and Found Advts., not over 25 words, 75 cents for the first insertion and 50 cents for each subsequent insertion. Card of Thanks, $1.25 minimum. In Memoriams $1.00 with four-line verse, 25c for each extra 4 lines of verse. Advts. for this column are inserted on a **Cash Basis only.** They will not be accepted over the phone or by mail unless the party has an open account with us, or unless the cash accompanies the order.

FOR SALE

FOR SALE—I still have some excellent barber clippers for sale and will sell them at a real bargain with a guarantee and will keep your blades in shape at no cost. D. A. Mallory. 33tfc

FOR SALE—Nearly New Toggery. First two weeks in February we are clearing excellent stock of ladies' and children's Winter Coats, Dresses, Skirts, Slacks and Sweaters to make room for spring toggery. Buying spring togs only. Muriel Rennison, Caleb Street, Winchester. Open 10 a.m. to 5 p.m. Closed Wednesday afternoons. 39tfc

FOR SALE—"Waterproof plastic liners for cisterns, tanks, dugouts, ditches, pools. Send inside measurements for prices. Thompsons. Box 456, MELITA, Manitoba." 40-47p

CARDS OF THANKS

CARD OF THANKS—We desire to express our sincerest thanks and appreciation for prayers, acts of kindness, messages of sympathy and beautiful floral offerings received from our many friends and neighbours in our recent sad bereavement in our great loss of our much beloved husband, father and grandfather, Edgar L Stanley. — Mrs. Edgar L. Stanley, Mrs Mae Hass and Allan. 45p

CARD OF THANKS—I wish to thank my relatives and friends for their cards, letters, gifts and visits while I was a patient in Winchester Memorial Hospital. Also thanks to those who helped my family in many ways while I was in hospital and since returning home. Special thanks to Drs. H. Justus, D. Justus and W. Byers; the first floor nursing staff, Rev. Gordon and Mr. Smith.—Birthenia McLaughlin. 45p

CARD OF THANKS—I want to say thank you to my friends for cards, letters, flowers and gifts I received while I was in Winchester Hospital and since returning home. Special thanks to Dr. Barton, Dr. Byers and nursing staff and assistants. Ella T. Deeks. 45p

CARD OF THANKS—I would like to say a very sincere thank you to those who remembered me with cards, flowers and personal visits while I was a patient in Winchester District Memorial Hospital. I would also like to thank the clergy for their calls and prayers. Special thanks to Dr. Byers and Dr. Howard Justus, and to the nursess and staff of the first and second floor for their many kindnesses to me.—Wilfred Porteous. 45c

CARD OF THANKS—Sincere thanks is expressed to my friends, neighbours and relatives for visits, cards and flowers while I wsa a patient in Ottawa Civic Hospital and Memoral Hospital, Winchester. A word of special appreciation to the nursing staff, Dr. Byers, Mrs. Harold Ball and Mrs. Sherman Ball, their many kindnesses will long be remembered.—Mrs. Anna Hazel Fetterly. 45c

CARD OF THANKS—The family of the late T. Calvin Gordon wish to express their sincere thanks and appreciation for the many acts of kindnesss, messages of sympathy, beautiful floral offerings and memorial donations received from their many friends and relatives in their recent bereavement in the losss of a beloved father. They especially wish to thank Vice and Craig Ltd., Rev. D. L. Gordon, and the Caleb Street neighbours and friends who were so kind. 45c

ARD OF THANKS—A sincere thank you to friends for gifts of flowers and candy, the cards and visits, all so appreciated while I was a patient in Ottawa Civic and Memorial Hospital, Winchester. Grateful thanks to the nursing and medical staff.—Walter C. MacDonald. 45c

CARD OF THANKS—I wish to express my thanks and appreciation to everyone who remembered me on my 84th birthday. Lillian L. Beckstead. 45p

CARD OF THANKS — To my friends and relatives who have been so kind to me while I was ill, I extend grateful thanks. To the folks who helped out at home, in my absence, to the nurses and staff on first floor of Winchester District Memorial Hospial and to Dr. Barton, my special appreciation. — Olive Taylor. 45c

FOR SALE

FOR SALE—100-acre Farm in Finch Township; good land and bush; well located; nice home for right person. Four mlles South-East of Chesterville. Mary C. McCloskey, Chesterville, R. R. 1 44-46p

USED CAR SPECIALS

1965 DODGE POLARA 880, 2-door hard top, V8, auto., radio, Lic. 281121.
1964 CHEV ½ ton pickup, wide box, positraction, completely reconditioned. Lic. 57081B.
1965 VAUXHALL VIVA, 4-cyl., economical. Lic. 32524A. Price $650 00
1963 DODGE, 2-door hard top, V8, auto., radio. Lic. 32523A.

McPHERSON MOTOR SALES
Elma, Ont. Ph. 448-2530
44-45c

FOR SALE—One Pair of Tires, 600"x13, 1 new and one slightly used; 1 Buffet with a glass; 1 Baby Crib with no mattress; 1 High Chair. Call 774-5251. 45c

FOR SALE—A pressure pump and tank in good condition. Call Chesterville, 448-2080. 45-46c

FOR SALE—Fur Stole, Brown Squirrel, like new, worth seeing $150.00. Phone 774-2118 after 6 p.m. 45p

FOR SALE—Because of family requirements I have to purchase a larger clothes dryer. I have for sale "Imperial 111 Viking" (Eatons) in good working condition, recently overhauled. Still attached, may be seen working $85.00. Apply Betty Cook 774-3479. 45p

ANTI-MAST 17—Fast action control of mastitis.. Two-way treatment quickly overcomes infection and reduces inflamation. Available as liquid or infusion. Available at: La Rose Pharmacy Ltd., Guardian-Rexall-Drugs, G. H. La Rose, Phm. B. .phone 774-2633, Winchester, Ontario. 45c

CHAMPLAIN BARLEY—Grown from registered seed, $1.60 per bushel, in barn. Metcalfe 821-2042. 45-46c

FOR SALE—Combined bookcase and writing desk; dresser, stand and bed; chseterfeild suite and two chairs; extension table and six chairs; couch and two small tables; rocker; table lamps; quantity of quilts; large enamel sink complete with drain board and taps. Apply Keith Flegg, 989-5555. 45c

FOR SALE——Good heifer bull, rising two years old. Apply to W. Shannette, Williamsburg, 535-2036. 45-46p

CLEARANCE—Used TV sets $19.95 to $79.95. Don McDonald, 821-2949. 45c

FOR SALE—19 inch TV by G.E. only $159.95, brand new. Stereo tune-up, L.P. Diamond Needles replaced, most models $9.95. Brighten up your picture tube, only $9.95 parts and labour included. Don McDonald, Vernon, Tel. 821-2949. 45-50c

FOR SALE—One three bedroom bungalow; one three bedroom two storey home. Several good farms. W.C. MacDonald, Broker, A. VanSleuwen, 774-3022. 41tfc

LOT FOR SALE—In Biccum Subdivision, Winchester, 96½'X 120'. Phone Wnichester 774-2306. 44-45

FOR SALE—Handy Man Special. 4-bedroom, 2-storey home. frame construction. Large lot $5,000.00 or will consider any offer. Phone after 6 p.m , 774-5320. 44-45p

FOR SALE—One 48-inch Steel Slat Bed Springs; 2 pr. Girls' White Figure Skates, sizes 5½ and 6½, like new, very reasonable. Contact Eva Colquhoun, Phone 543-2498, Williamsburg.

FOR SALE—1,000 Bales Straw, 3000 Bales Hay. Apply to Henry Michels, Phone 826-2267. 44-46p

FOR SALE—Westinghouse Refrigerator, Beach electric range and an oil space heater. All articles in good condition. Tel. 774-2903. 45-46c

BABY CHICKS—Famous Hyline chicks, for white eggs. Brown Egg Berigolds. Also big meat type chicks available to fill your freezer this fall. Write or phone for price list, Berry's Hatchery South Mountain, Ont, Tel. 989-2933. 45-2c

FOR SALE—New scaffolding $30.00 per section. Art's Welding Shop. Winchester, Tel. 774-2127. 43-47c

FOR SALE

FOR SALE — Sump Pumps, Septic Cleaner, Farm Medicines, Special Teat Dilators $1.39 for 36; Mastitis treatments; Rubber Boots, Boots and vaious types of farm clothing. Check our special prices. Harrison General Store, Phone 774-2730. Open Wednesday, Friday and Saturday evenings for your convenience. 43-45c

FOR SALE—One 1968 Half Ton Box with Camper Van built out on tail gate, with all marker lighs. May be seen at Williamsburg Shell Service. (on weekends and evenings). 45p

LOST

LOST—2 Hounds' yellow, white and black. If seen please call 448-3141 or 448-2665. 45c

NOTICES

PERSONAL—Hygienic Supplies (Rubber Goods) mailed postpaid in plain, sealed envelopes with price list. Six samples, 25¢; 24 samples, $1.00. Mail-Order Dept. M-57, Nov.-Rubber Co., Box 91, Hamilton, Ontario.

FARM SHOP EQUIPMENT
(Smith-Roles Products)
Full line of welders, grinders, compressors, electric drills, small tools, liquidair oxygen and acetylene.
Milton Billings
South Mountain, Ontario
Phone 989-5786 30tfc

NOTICE
We now offer a trucking service for custom slaughtering. Blom's Meats, Mountain, Ontario. Phone 989-2093. 39tfc

NOTICE

We now offer a Trucking Service for Custom Slaughtering. Please contact John Francis phone Iroquois 652-4630. We slaughter Pork on Mondays and Beef on Tuesdays at Earl's Meats, Chesterville, ph. 448-2324. 15tfc

ATTENTION, FARMERS
You will receive the best prices for your dead, sick and disabled cows and horses. We have no collectors, you deal directly with us, you have added benefits of the money usually paid to collectors.
24 hour service - 7 days a week
so call collect to:
HERB LOUCKS, Winchester
Tel. 774-5250
or
GUY MACHABEE, Crysler
Tel. 987-2818
Collector's Licence No. 182-C-69
Receiving plant St. Albert
134-RP-69 35tfc

SPENCER AND SPIRELLA
Our Pre-Easter Sale is on with several lovely materials to choose from. Imagine $5.00 off a garment and $1.50 off a bra. Contact Mrs. Ethel Serviss, Ottawa Street, Phone Winchester 774-3006 for an appoinment. Over 12 years' experience in corsetry 44-47p

IN MEMORIAMS

MacDONALD—In loving memory of a dear husband and dad, John C. MacDonald, who died March 15th, 1966.
Three long and lonely years have passed
Since our great sorrow fell,
The shock that we received that day
We shall remember well.
Our hearts still ache with sadness,
And silent tears still flow,
For what it meant to lose you, dad,
No one will ever know.
—Sadly missed by Wife and family. 45c

RENNICK—In sad and loving memory of our dear daughter-in-law, Mrs. Shirley Rennick, who passed away March 12th, 1968.
Peacefully sleeping, resting at last,
The world's weary troubles and trials are past.
In silence she suffered, in patience she bore,
Till God called her home to suffer no more.
—Dad and Mother Rennick. 45p

RENNICK—In loving memory of a dear wife and mother, Shirley Rennick, who passed away March 12th, 1968.
As we loved you, so we miss you,
In our memory you are near,
Loved, remembered, longed for always,
Bringing many a silent tear.
—Husband Bob, and children Brian, Barry and Bonnie. 45p

RENNICK — In loving memory of a dear daughter and sister, Shirley Rennick. who passed away on March 12th, 1968.
Only a memory of bygone days,
And a sigh for a face unseen,
A constant feeling that God alone
Knows best what should have been.
—Dad, Mother, and sister Eileen. 45p

PATTERSON—In loving memory of Francis Patterson, who passed away March 14th, 1968. With broken hearts we remember
Just a year ago to-day,
A loving husband and father
Was suddenly called away,
Only God knows our sorrow
And sees our secret tears
As we silently remember
And wish that he was here.
—Sadly missed by his wife and family. 45p

CASSELMAN—In loving memory of Mrs. Mason Casselman who passed away March 17th, 1965.
Her weary hours and days of pain,
Her troubled nights are past,
And in our aching hearts we know
She has found sweet rest at last
It broke our hearts to lose her,
But she didn't go alone,
For part of us went with her,
The day God called her home.
—Ever remembered by daughter (Beatrice), Mr. and Mrs. Alton Riddell and family. 45p

RECENT TRADE-INS INCLUDE

1967 Chev. Impala, 2-dr hardtop, gold, ful,y equipped, 396 engine. Lic. 43830A
1967 Covair, 2-dr, gold, automatic, one owner, econmical transportation.
1966 Chev. Impala, 2-dr hardtop, red, V8, automatic, radio. We sold it new. Lic.30859A
1966 Dodge Polara 440, 2-dr hardtop, gold, V8, fully equipped. Lic. 35203A
1965 Chev. Impala, 4-dr, gold, V8, fully equipped, like new. Lic. 34171A
1965 Olds Delta 88, 4-dr hardtop, dark blue, fully equipped.

MARCELLUS
MOTOR SALES LIMITED
Phone 543-2925
MORRISBURG, ONTARIO
45c

FOR SALE

Excellent three bedroom cottage on large lot, on Ault Island, overlooking Lake St. Lawrence. All modern facilities, lovely shade trees, sandy beach, dock, barbecue. Priced for quick sale. Terms.

Good three bedroom home, centrally located in Winchester. All modern conveniences large shady lot. Priced to sell. Possession May 1st. Terms.

New three bedroom bungalow in Winchester. Wall to wall broadloom in living room and many other extras. Reasonably priced. Possession May 1st.

H. E. BICCUM
Broker
774-2410 or 774-3233
Winchester, Ontario

WANTED

MALE HELP WANTED—Demolishing 10 Ottawa Buildings. Some for Sub-contract, open for any deal, if you require material, if you have extra time, or if you just want to make some extra money, don't miss this opportunity. Meyers Lumber and Demolition, 1256 Kitchner Avenue, Ottawa 10, Ontario 45-46c

TENDERS

TOWNSHIP OF MOUNTAIN

Tenders for Gravel: Sealed tenders, plainly marked as to contents will be received by the undersigned, up to 12 o'clock noon April 7th, 1969, for the following: 7000 tons, more or less of 3/4" crushed gravel to be supplied by the bidder, spread at a flat rate anywhere in the township and price per ton loaded on township trucks, price per ton off belt, and price per ton on 1000 tons, more or less of pit run gravel as abve. Gravel to be on roads before June 16th, 1969. Materials to meet D.H.O. specifications. A certified cheque for 10% of tender price to accompany tender.

Lowest or any tender not necessarily accepted.

EARL BAILEY, Clerk-Treas.
RR.3, Winchester, Ontario.
Township of Mountain.
45-46c

TO RENT

APARTMENTS TO RENT—In Winchester, at "Finlay Hall', bachelor, one bedroom and two bedroom. Apply to Geo. E. Elliott, Winchester Ontario. Tel. 774-2614 (days) or 774-2335 (evenings). 25tfc.

SNOWMOBILE STORAGE—Clean, dry building, $10.00 for season. Tel. Metcalfe 821-2259. 45-46c

APARTMENT TO RENT — Bachelor apartment, kitchen, bed sitting room, 3-piece bathroom; heat and electricity supplied. Call 774-2600. 45tfc

FOR RENT—Two bedroom, one and a half bathroom, apartment, electric heating, basement recreation room. Rent $100.00 per month. Apply Allison Graham, Chesterville, 448-2196. 45c

NOTICE
ALCLAY CONTRACTORS
BUILDING ● RENOVATING
● GENERAL CARPENTRY ●
Satisfaction Guaranteed
— — — TELEPHONE — — —
Kemptville or Spencerville
258-2178 658-5440

WANTED
DEAD OR ALIVE
I will pick up your dead cattle for the best prices. 24 hour service.
Call Collect
GERARD HEBERT
Phone Crysler 987-5364
or
Chesterville, 448-2612
Lic. No. 179-C-69
N.B.—Will also buy Livestock

FOR ALL YOUR NEEDS!



CALL - 774-2007
DURANT'S
Plumbing & Heating
WINCHESTER

WANTED

HELP WANTED—Required immediatley for full or part time work in Winchester area for sales work. Car essential. Reply stating qualifications to 87 Grady Crescent, Trend Village, Ottawa 6. 42-45p

WANTED
Sewing — Dressess, Suits and Children's Clothing of all types. Please call Winchester 774-3231. 39tfc

WORK WANTED—Remodelling home, building cupboards, repairing furniture and windows. Herve Cardinal, R. R. 1, Winchester. Phone 774-6732. 41-46p

MALE HELP WANTED—For general store duties, full time employment. Apply in person Red and White Store, Winchester, Tel. 774-2631. 45-46c

WORK WANTED—Carpentry, Alternations, Rec. Rooms, Cupboards, Painting all kinds of repairs. Contact Cecil Marcellus, Williamsburg, Tel. 535-2083. 45--46c

LIVE STOCK WANTED
We have a market for all kinds of Catlte. Buyers from Quebec and U.S.A. Springer Sale starts at 2 o'clock every Tuesday.
List your Pure Bred Cattle now. Pure Bred Sale every third Friday night of the month.
Holmes Livestock Commission Sale
—Telephone—
Barn 774-9918 House 774-6800
Winchester, Ont. 41-46c

HELP WANTED—Reliable, mature woman to help with business and take care of house. Room and board in comfortable modern house. No children. Apply in writing to Box L. 756, The Winchester Press, Winchester. 45-46p

HELP WANTED—Single man for modern dairy farm, year round employment. Live in. Tel. Russell 445-5222. 45c

WHY PAY MORE? FOR A HEARING AID $99.50
Will buy you one of the best Behind-the-ear models on the market.
HEARING AID BATTERIES AT WHOLESALE PRICES
$2.00 a pack any number, 401's $1.00. Write or phone 774-2606 for an appointment.
SUMMERS'
HEARING AID CENTRE
WINCHESTER, ONTARIO

Vice & Craig Ltd.
FUNERAL HOMES
METCALFE, WINCHESTER AND CHESTERVILLE
774-2120
one convenient phone number serves all three locations
Ambulance Service

TO FILL YOUR NEEDS
We Have . . .
- SNOW REMOVAL EQUIPMENT
- AIR COMPRESSORS
- BUILDING HEATERS
- BUILDING MOVERS

FARMERS — We Move Manure Piles
Sullivan Bros.
GENERAL CONTRACTORS
Phone Chesterville
448-2660

WANTED

WANTED—Wrecked snowmobiles and late model cars and trucks, required for parts and resale. Apply Amell Auto Parts, Cornwall, Ontario. Phone 932-5603. 46tfc

WORK WANTED—Interior and Exterior Painting and Decorating. Free estimates. For further information call: Ken McLaren, Winchester, Phone 774-3793. 31-1yr.p

ATTENTION, FARMERS
You will receive the best prices for your dead, sick and disabled cows and horses. We have no collectors, you deal directly with us, you have added benefits of the money usually paid o collectors. licence no. 191-C-69
— Call Collect —
ED. C. WOODS, 989-5281
or
C. F. WOODS, 989-6176
Mountain, Ontario
36tf

BEEF HIDES—Fresh frozen 40 lbs. or over $4.00." No stones in the bag eh" Phone 989-2093 Blom Meats, Mountain 38tfc

WANTED

WANTED—Lot wanted or one acre with access to good road and good water and drainage; for cash. Apply to Bert J. Reid, 1468 Coldrey Ave., Ottawa 3. Phone 729-4020. 43-48p

WORK WANTED — Carpenter with equipment for interior work. Remodelling or repair by job or by hour. For information and estimates Phone 448-3173 after 6. 43-1p

WANTED TO RENT—With option to buy, good Dairy Farm with Milking Herd. Please apply in writing to Box H989, The Winchester Press Ltd. 43-46p

WANTED—**Do your floors bug you these days?** For New Tile Floors, expertly laid, and for free estimates and the newest samples, you should call Don Barkley, at 989-5460. 44-47p

WORK WANTED—Interior decorating. Everything in wall fashions. For more information and estimates apply to Doug Durant, Mountain, Ont., phone South Mountain 989-5633. 42tfc

PROFESSIONAL DIRECTORY

GRAHAM L. CASSELMAN
C. L. U.
Crown Life Insurance
Group Insurance - Pension Plan
Phone 774-3104 Winchester

Biccum & McIntosh
LIMITED
General Insurance - Real Estate
Agents For North American LIFE
Business 774-2410
H. E. Biccum 774-3233
J. R. McIntosh 774-2142
WINCHESTER, ONTARIO

MONUMENTS
Where you Buy the Best for Less
Satisfaction Guaranteed
No. 1 Granite Only
Cemetery Lettering
DWIGHT H. CROWDER
Phone 535-2683 Williamsburg

MONUMENTS
L. D. Wells & Sons
No Flat-Top Bases Used
MONUMENTS, CEMETERY LETTERING
"We are Qualified to Service What We Sell"
on No. 2 Highway opposite the New Union Cemetery
PHONE 534-2255
ROSS McCONNELL, 774-2911
"The Most Modern Shop In Eastern Ontario"

SUMMERS INSURANCE SERVICE TELEPHONE 774-2515
A Complete Insurance Service for all lines of Fire and Casualty Insurance.

THOMAS SHIPMAN LTD.
Realtors
OTTAWA - ONTARIO
Local Representative
CARMAN H. CROWDER
Tel. 989-2157
South Mountain - Ontario

ROCK OF AGES FAMILY MONUMENTS *Authorized Dealer*
Look for this seal. It's your guarantee of permanence.
J. L. KINKAID
Morrisburg
Phone KI 3-3184
"Cemetery Lettering"

COMMERCIAL PRINTING
Everything You Need In The Printing Field
—FREE ESTIMATES GIVEN—
THE WINCHESTER PRESS
774-2524 —— phone —— 774-2525

FRED S. COONS INSURANCE
For Prompt Service Call
CHESTERVILLE Ph. 448-2398

MELDRUM and JOHNSTON
Ontario Land Surveyors
W. J. JOHNSTON, O.L.S.
Tel. 774-2414 P.O. Box 394
Henderson Crescent
WINCHESTER, ONTARIO

HENDERSON LODGE NO. 383
A.F. & A.M., WINCHESTER
Meets in the Masonic Temple on the Second Thursday of eacn month at 8.00 p.m.
Visiting Brethren Welcome
N. M. PORTEOUS, Wor. M.
DR. W. A. SHERWOOD, Sec'y.

Life Insurance
District Representatives of The Mutual Life Assurance Company of Canada: Lyall M. Crowder, South Mountain, Phone 989-2154; Keith Crowder, Brinston, Phone S. Mtn. 989-2030.
Office Phone 989-2157

THE ROYAL CANADIAN LEGION
Branch 108, Winchester
Meets on the Fourth Monday of each month in the Legion Hall, Winchester, at 8:30 p.m.
All War Veterans Welcome
F. GANNON, President
Hall Rentals, R. McCONNELL
ARCHIE RICE, Treas.

Harold D. Poapst
INSURANCE
REAL ESTATE BROKER
All Classes Of Insurance including LIFE
PHONE 774-2602 WINCHESTER

S. EARL FREELAND, C.L.U.
The Manufacturers' Life Insurance Company
Suite 403, Victoria Building
140 Wellington St., OTTAWA
Telephones: Office CE 2-3507
Res. Winchester 774-2334

R. BRYSON PATTERSON
OPTOMETRIST
Office Hours: 9-12 — 1-5
For appointments Ph. 258-2274
Prescott Street, Kemptville

RAY'S WROUGHT IRON
Manufacturer — Sales
Railings & Awnings
FREE ESTIMATES
Call 774-3025 After 5:00 p.m.
R. R. VanNoy, Prop.
Winchester, Ontario

SUPERIOR SILOS

5% Winter Discount Now In Effect

W. C. MacDONALD
M. VanSleuwen, Salesman
PHONE 774-3022 WINCHESTER

NOTICE

Due To New Auto Insurance Regulations PERTAINING TO "STANDARD GARAGE INSURANCE"

We Are, As Of March 1, 1969, Unable To Furnish A Loaner Automobile To A Customer While His Vehicle Is On Our Premises For Repairs.

W. J. L. BOYD & SONS LTD.

STORMONT, DUNDAS & GLENGARRY COUNTY BOARD OF EDUCATION

INKERMAN PUBLIC SCHOOL

Applications are invited from local residents for the position of full-time caretaker at Inkerman Public School.

Duties—to commence on or around March 17th, 1969.

Hours of Work—40 weekly (actual working hours to be arranged.)

Salary—to be negotiated with the successful applicant.

Duties will include caretaking, snow removal from paths and walks, grass cutting, regulation of heating system, minor repairs and maintenance, and the checking of school and furnace each weekend.

Applications marked "Caretaker, Inkerman Public School" to be lodged with the undersigned on or before 9:00 a.m. Friday, March 14th, 1969.

P. O. BOX 158, CORNWALL, ONTARIO.
THOMAS CRUICKSHANK, Plant Superintendent.

CORNWALL - OTTAWA - MORRISBURG
MacLEOD, COMRIE & CO.
CHARTERED ACCOUNTANTS
Licensed Trustees in Bankruptcy
Cornwall 932-3613 Morrisburg 543-2935

THORNE, GUNN, HELLIWELL & CHRISTENSON
Arthur A. Crawley & Co.
387 ALBERT STREET
OTTAWA—TELEPHONE 233-7715
Chartered Accountants
Other Offices in Centres Across Canada and in the Caribbean Area.



The Victors

Club President Charlie Anderson skipped his rink to victory in the Cass Memorial Trophy Bonspiel last Saturday night.

Twenty-four rinks were entered in the mixed spiel which got under way early in the week and by Saturday night only two local oil merchants remained in the running.

Dozens of plate-glass experts (all of whom who had already lost) gathered to watch final play, but it soon became evident Hugh Eadie and his four were in for one of those 'nights'. Charlie took an early lead and literally coasted to victory to the tune of 12 to 1.

With the trophy already conceded spectators directed their attention to the consolation event on ice "Three" where Clark Curtis held a comfortable four-point margin over Ran Wylie at the completion of seven ends.

Veteran Skip Wylie, pulling his little red cap over one ear, was a picture of grim determination as he began the last end with last stone advantage. As play proceeded one noticed a fiendish grin appear and it was obvious the little ice general saw an upset in the making. Proving that 'pressure' has no effect on an experienced curler, Wylie drew his first shot to the 'T' to lie 4, and when Skip Curtis missed with his last try, Wylie repeated with another perfectly executed draw and the win.

Anderson Rink Captures Cass Memorial Trophy

The Cass Memorial Trophy was presented to Winchester Curling Club in 1954 by the Cass family in memory of the late W. J. Cass, who was for many years an enthusiastic member of the club. Since that time it has been one of the feature mixed curling events of the club, and this year marked the 16th playing of the bonspiel.

Other members of the Anderson rink included Irene Byers, Third; Kyle Murray, Second; and Nettie Hume playing lead.

Runners-up were Hugh Eadie, Skip; Phyllis Workman, Third; Raymond Summers, Second; and Pat McDonald, Lead.

Cathy Keyes was at Third for Wylie, 'Woody' Holmes playing Second and Eleanor Toop leading. Clark Curtis has Moyra Workman playing Third; Jack Hume, Second and Nancy Dulmage, Lead.

Takes Consolation



Metcalfe Downs Cardinal 11-4 In Semi-Final Game

Semi-final rounds in St. Lawrence Junior 'B' playdowns should finish this week, and the best of seven final series will get under way early next week.

Series "A" - Morrisburg stayed alive when they defeated Maxville on Monday night. Maxville won the first two starts and need only one more to wind up their series.

Series "B" - Metcalfe and Cardinal are tied with two games each and will play the fifth and deciding game Saturday night at Spencerville arena.

Metcalfe won the first one in this series, but then dropped two in a row to the fast-skating Cardinal boys. In the fourth game played at Metcalfe Monday night, Metcalfe rode rough-shod over their opponents to win by an 11 to 4 margin.

The Reid-Honey-Kelly line provided the scoring punch with eight goals. Donnie Honey blinked

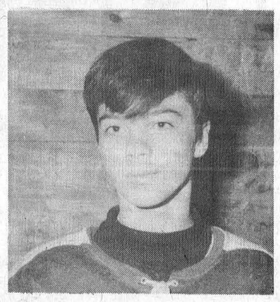

Scores 4 Goals

the light four times, (three in a row in the last period), John Kelly fired three and linemate Wayne Reid, one. Other marksmen for the home team were Pete Miller with two and Carson McVey one.

Dan Adams picked up two for Cardinal, while Bob Dodge and Laurie Trewarthe each got one.

Short Handed Combines Lose To Renfrew 4 to 1

Renfrew North-Stars on home ice spoiled Morrisburg Combines chance of a 4 game straight series, by defeating the Combines 4-1 Friday night.

Combines understaffed, were left farther short handed when Bryan Armstrong was taken to the hospital after colliding with a defenceman. Bryan, a former Cardinal Bronco, was released after treatment and is a doubtful starter for Sunday's game. Goalie Bob Carkner, pulled a muscle in his leg, but played the whole game.

Kevin Crozier scored at 13:53 of the 1st period for the Stars. Brian Currie-Mills scored the only goal in the 2nd period. Captain Bert Morrow former Combine and Frank Dunnigan gave the Stars a 4-0 lead with 11 minutes remaining. Big Doug Casselman scored Combines only goal at 10:41 of the 3rd period.

13 minors were assessed 5 to the Combines.

BOWLING SCORES

Firesdie Mens' League
High Single: F. Bailey 311. High Cross: F. Bailey 697.
550 Club: F. Wzlick 692; J. Plummer 603; L. Guy 621.

Gay Twenties Mixed League
High Single: Marg Dalgleish 298-642. High Cross: Larry Sayant 741-280.
550 Club: Harold Dillabough 641; Rene Crate 619; Tom Dalgleish 612; Norm Robinson 615.

Community Mixed League - Section "A"
High Single: Janet Holmes 311; High Cross: Janet Holmes 721.
550 Club: Janet Holmes 721; Dale Wise 571; Wes Clark 630; Bob Levere 650; Mary Levere 645; Allen McRoberts 573; Earl Graves 585; Grace Stobo 622; June Kerr 601; Arnold Stobo 621.

Section "B"
High Single: Ken Cleland 297. High Cross:, Ken Cleland 692.
550 Club: Edna Empey 574; Alma Douglas 550; Archie Arcand 537; Keith Guy 615; Beatrice Warren 617; Richard Billings 579; Clifford Warren 662; Norm Tinkler 599.

The Happy Gang Bowling Club
High Single: Murriel Levere 224. High Cross: Muriel Levere 569-224.
500 Club: Margaret Dalgleish 507; Edith McDiarmid 540; Illah Miller 499.

The Thursday Night Ladies League
High Single: Janet Holmes 304. High Cross: Janet Holmes 747.
500 Club: Joan Meek 505; Ruth Pemberton 501; Sandra Cheney 548; Reta Guy 508.

Calendar of Events

DESSERT AND CARD PARTY

Members of St. Matthias Anglican Guild will sponsor a Dessert and Card Party in Winchester Legion Hall on Thursday, March 13th, from 7 to 11 p.m. Door Prize, Prizes. Admission 75c. Everyone welcome. 44-45c

PUBLIC RECEPTION

A Public Reception will be held at the home of Mr. and Mrs. Allan Cinnamon on Friday, March 14th, in honour of Mr. and Mrs. Benson Cinnamon who were recently married. Ladies please bring lunch. 45p

SEED FEED & FORAGE AT N.D.D.H.S.

S.D. &G. Seed, Feed and Forage Show, North Dundas District High School, March 17th and 18.

Entries must be in by noon March 17th. Program Tuesday, March 18th, will feature three speakers. Arden Baker, Conference Delegate, will discuss the Ontario Farm Income Committee Report; Dr. George Barr. Feeding Corn Silage and Bob Bell, Farm to Farm Sale of Corn.

The Tuesday programme will start at 1:15 p.m. 45c

ST. PATRICK'S SUPPER AT METCALFE

A St. Patrick's Supper will be held at Metcalfe United Church on Monday, March 17th, from 5.30 to 7.00 p.m. Adults $1.25, Children 75c, $5.00 limit for family. Everyone welcome. 45c

MARCH MEETING WINCHESTER W.I.

The March Meeting of the W.I. will be held in the Legion Hall on Tuesday March 18th, at 8.00 p.m. Roll Call is to be answered by naming a Canadian woman who has left her footprints in the sands of time. Guest Speaker will lawyer Edward Warren of Kemptville who will speak on "Wills" and their importance. Visitors are always welcome. PLEASE NOTE CHANGE OF DATE. 45c

WHY NOT START A BUSINESS OF YOUR OWN!

Avon Cosmetics are in demand and as a Representative of this Company you can develop an interesting profitable business. write to: Mrs Sweeney, 992, Pleasant Park Rd, Ottawa, 8, Ontario. 45c

AMATEUR NIGHT RUSSELL HOTEL

A Special "Amateur Night" will be presented every Tuesday Night at Russell Hotel, Russell, Ontario. For interview, please telephone 445-2101. 45tfc

LODGE NOTICE

Members of OYB, LOL, LTB, LOBA and RBP are requested to attend a memorial service for the late Most Wor. Sir. Kt. Lorne Steele. To be held in the Russell United Church on Sunday, March 16th at 2.30 p.m. Regalia to be worn, Fred Alexander Rec. Reg. 45p

BARN MEETING AT CHESTERVILLE

A Barn Meeting sponsored by the Grenville-Dundas Ayrshire Club, will be held at the farm of H. J. Kittle & Son, Chesterville, on March 19th at 1.30 p.m. Everyone welcome. 45c

LITTLE ADS... BIG RESULTS
TRY A PRESS CLASSIFIED!

SAVE ON THESE FOOD SPECIALS

Pure Spring Ginger Ale or Orange Famliy Size ..... 6-$1
Mixed Cookies ..... 2 lb. 79c
Del Monte Fancy Peas ... 2-45c
New Cheese ..... lb. 59c
Frozen Waffles (12) Aunt Jemima 43c
Florida Grapefruit 5-35c
Tube Tomatoes 29c
Fancy McIntosh Apples .. 3-39c
Holmes Honey ..... 4 lb. $1.25

BEST MEAT BUYS

Loin Pork Chops or Roasts ..... lb. 79c
Shoulder Beef (Roast or Stew) ..... lb. 55c
Bulk Wieners ..... lb. 39c
Jubilee Bacon (rindless) lb. 65c
Smelts (Fresh Frozen) .. lb. 43c
Bologna ..... lb. 39c
Halibut Steaks ..... lb. 69c
Hamburg .... lb. 49c .... 5 lb. pkg. $2.35

MacPHERSON & SUMMERS
COLD STORAGE 774-2613

FAMILY STYLE ENTERTAINMENT
Winchester
DOORS OPEN 7:00 P.M. CONTINUOUS FROM 7:30

THURS., FRI., SAT., MARCH 13, 14, 15
BANDOLERO
(IN COLOUR)
Starring DEAN MARTIN and JAMES STEWART
A SUPER WESTERN

SUN., MON., TUES., WED., MARCH 16-19
WITH SIX YOU GET EGGROLL
(IN COLOUR)
Starring DORIS DAY and BRIAN KEITH

Dine OUT



For Reservations
CALL 774-2809
SUTTON'S
MAIN CORNER
COFFEE SHOP
WINCHESTER
BOWLING FUN FOR ALL

ANNUAL MEETING
DUNDAS COUNTY MILK PRODUCERS
at N.D.D.H.S., Winchester
Thursday, March 20, at 8 p.m.
All milk producers are urged to attend.
Light lunch will be served.

CORN GROWERS
WHAT'S YOUR PROBLEM ?
IS IT WEED CONTROL ?
COME AND HEAR :
MR. J. O'TOOLE
Kemptville College of Agricultural Technology
Thursday, March 20th, 1:30 p.m.
Winchester, The Country Kitchen
DISCUSSION - REFRESHMENTS
PRESENTED BY FISONS (CANADA) LIMITED
FISONS

DON'T MISS THE
OTTAWA VALLEY FARM SHOW
OTTAWA CIVIC CENTRE
MARCH 25-28 Inclusive
10.00 a.m. to 10.00 p.m.
SEE THE LATEST IN FARM MACHINERY THE BEST IN SEED AND FORAGE
Special Ladies Day Program-2.00 p.m. Tuesday, March 25
Square Dance Competition-8.00 p.m. Wednesday, March 26
Amateur Contest - 8.00 p.m. Thursday, March 27
Sale of Holstein Heifer Calves - Tuesday, March 25
Hereford Sale - Bulls - Females - Friday, March 28
Your Admission Ticket - Chance On Colour TV Draw

GUARDIAN DRUG STORES

Guardian Specials
GOOD UNTIL MARCH 15th

Aqua Velva ..... 77¢
Aspirin Tablets, 100's ..... 63¢
Benylin, 8-oz. 1.23
Dristan, 24's ..... 99¢
Listerine, 14-oz. ..... 93¢
White Rain Shampoo ..... 99¢
Vick's Vaporub ..... 57¢

New Products
DUATROL
Liquid & Tablets
For Stomach Hyperacidity
And Gas
ZYMETTES TABLETS
For Poor Digestion

HELENA RUBINSTEIN
DOUBLE TAKE SALE
ONE TO BUY . . . A Beauty Gift TO TRY FREE !

IT'S TIME FOR
LaROSE MULTIVITAMIN TONIC
Lots Of Vitamins, Iron, Vitamin B 12
2.25

NORTH DUNDAS DISTRICT HIGH SCHOOL
OPEN HOUSE FOR NIGHT CLASSES
THURSDAY MARCH 13th
ASSEMBLY PROGRAM
7:30 - 8:30
ROOM VISITATION
8:30 - 9:30
THE PUBLIC IS INVITED

DUNDAS COUNTY BOYS AND GIRLS JOIN A 4-H CLUB IN 1969

Membership is open in 4-H Agricultural Clubs to boys and girls who were 12 years old as of January 1st, 1969 and they must not reach their 21st birthday by December 31st, 1969.

ORGANIZATIONAL MEETINGS
TUESDAY, MARCH 18th, at 8:00 in Winchester Town Hall,
Winchester-Chesterville 4-H Calf Club
Morewood 4-H Calf Club
Williamsburg 4-H Calf Club
WEDNESDAY, MARCH 19th, 8:00 p.m., Inkerman Public School
South Mountain and Brinston 4-H Calf Club
North Mountain 4-H Calf Club
THURSDAY, MARCH 27, 8 p.m., Agricultural Office, Winchester
Dundas 4-H Field Crops Club
MONDAY, MARCH 31, 8 p.m., Agricultural Office, Winchester
Dundas 4-H Tractor Club
WEDNESDAY, APRIL 2, 8 p.m., Agricultural Office, Winchester
Dundas 4-H Swine Club

NOTE: Tractor Club members must be 14 years old as of January 1st, 1969. For further details, please contact the Agricultural Office, Winchester or phone Winchester 774-2106.

W. D. KEYS, Agricultural Representative, Dundas County
G. R. BUCK, Assoc. Agr. Representative Dundas & Grenvile Counties.
HON. W. A. STEWART, Minister of Agriculture & Food, Province of Ontario

ANNUAL DINNER MEETING
WINCHESTER DISTRICT UNIT CANCER SOCIETY
TUESDAY, MARCH 25, 1969
AT 7:00 P.M.
COUNTRY KITCHEN RESTAURANT
GUEST SPEAKER
SUPPORT YOUR CANCER SOCIETY

WINCHESTER Press

Volume Eighty-One
Thursday, March 13th, 1969

WORKMAN BROS., Publishers

Established In The Year 1888

Published Wednesday Afternoon
Dated Thursday

Subscription Rates: $4.00 per year in Canada; $5.00 per year in the U. S. A.; payable in advance

1968 PRIZE WINNER CANADIAN WEEKLY NEWSPAPERS ASSOCIATION BETTER NEWSPAPERS COMPETITIONS

Member of the Canadian Weekly Newspapers Association and the Ontario Weekly Newspapers Association

Guaranteed Circulation Over 2850
Advertising Rates On Request

Authorized As Second Class Mail, Post Office Department, Ottawa

EDITORIALS . . . *the way we see it!*

In Support Of Bills 73 And 74

It is an interesting reflection of the times that the publication of a new bill to regulate the procurement and welfare of animals for teaching and research provoked ten times more reaction in ministerial mail than the medicare bill.

This is proper, in that animals, unlike humans, have no way of speaking for themselves. What is regrettable, however, is that most of the comment heard to date is clearly based on second-hand and completely inaccurate impressions of the contents of Bill No. 73 — no doubt, the result of many misleading statements that have been made by people who should know better.

One example of these is the suggestion that Bill 73 would impose a 48-hour limit on the time that a stray animal could be retained in a pound. In fact, the Bill imposes a minimum period where there was none before. It says: "the redemption period shall be forty-eight hours, or such longer time as the regulations prescribe" and goes on to say that "the operator of a pound . . . may fix a redemption period that is longer . . . upon filing notice in writing."

Another fallacy is that the Bill would allot animals to research institutions against the expressed will of their former owners. Instead the Bill states quite clearly that an owner may specify, if he or she wishes, that a pet is to be destroyed. Pounds are also empowered to sell or donate suitable animals to bona fide persons as pets, or for hunting or work.

Then, there is the suggestion that there will be no regulation of animal care in research institutions. This is quite untrue, since the Bill specifies that all such institutions shall be registered, shall employ properly trained personnel and shall be subject to veterinary supervision.

In North America alone there are some millions of diabetics today who owe their survival — their ability to enjoy relatively normal and often very productive lives — in major part to work of Banting and Best and others with animals. We are all taking pills or injections or other forms of medication that have had to be tested for safety and efficacy at some stage on laboratory animals. In the Hospital for Sick Children alone 600 open heart operations are performed each year, permitting thousands of children to reach maturity and live full, productive lives. The operations could, of course, never have been developed without the help of animals.

An official of the Ontario Humane Society was quoted recently for saying that in Toronto alone humane societies put to sleep 25,000 dogs a year. The research and teaching needs of the University of Toronto amount only to about 3,000. It does not seem good sense to raise such animals specifically for this purpose — at a cost to the taxpayer of up to $160 per dog — when so many stray and unwanted dogs are being electrocuted in pounds.

It has been wrongly stated that Bill 73 and its companion, Bill 74, would abolish humane societies in Ontario. They do nothing of the sort.

Everyone knows, however, that the existing situation in the province is unsatisfactory and must be improved. There is no better example than that of a farm in Vaughan Township where on Thursday, March 6th, 17 dogs were found dead and 57 others had to be destroyed because of their poor condition.

Bills 73 and 74 set out to correct this situation by requiring the licensing of pounds, by setting standards for both facilities and staff and by the appointment of properly qualified government inspectors. Those with expert knowledge of this field who have studied the two Bills believe them to be good legislation, representing a sincere attempt to eliminate current abuses and believe that they offer effective controls without infringing on the rights of any member of the community.

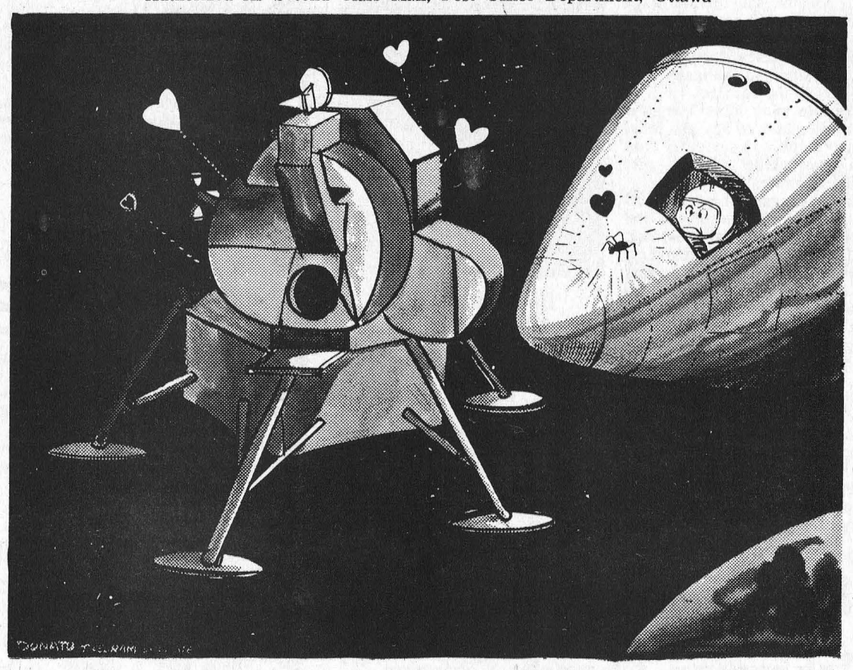

Sugar and Spice



by Bill Smiley

Well, I'm Back To Normal

Last week I wrote a column which must have made faithful readers believe I was either taken with drink, or breaking down mentally. It was full of joy and good spirits, looking on the bright side, and revealing silver linings.

It's a great relief to me, and it must be to you, to go back to normal. Last week was a brief mental abberration. This week, I'm back to my old sane, snarly, misanthropic self: the man my wife calls "Old Stoneface."

What I propose to do today is act as your alter-ego, the brooding, dark self that is hidden behind your bright, sunny exterior. I'm going to let you take out your aggressions, vicariously, through mine.

I'll list what I despise and detest in our society. Send in your own special beefs, and we'll keep the column going for months. Everybody hates something.

There is no particular order to these items. My venom extends with equal virulence to each.

First. Non-returnable bottles. I know. The old ones were bad enough, cluttering up shelves and basement floors until you had a car-load. It was a half-day's work to take them back to the store and haggle over them, because the store said they didn't sell this brand or that.



Those who think burnt offerings went out of style with the ancients haven't eaten at the beanery we patronize.

But you could get rid of them. And for kids, they were, in many instances, their sole source of income. Many a Saturday I spent as a boy, searching ditches for miles, and coming home with 32 cents for a day's work.

The non-returnable bottle is about as easy to get rid of as chronic arthritis. I demand that their manufacturers give every customer, free, a plastic bucket, filled with a solution which will instantly dissolve the cursed things when they're dropped into it.

The same goes for cans that hold drinks, whether beer or pop. In ten years, you won't be able to step on a piece of nature south of the Arctic Circle without twisting your ankle on an empty beer-can.

Next. Long-distance dial telephone calls. A few years ago, you gave your number to good old operator, and within a reasonable time, you got your party, or didn't.

On the do-it-yourself plan, with a string of digits as long as your leg, anything can happen. A friend of mine called his son in Montreal the other night. He didn't have his glasses on, and wound up talking to the secretary of the Sheep Breeders' Association in Auckland, New Zealand.

How about zippers? Great invention, but it should have been strangled at birth. What ever happened to the good old button? Every time I tangle with a zipper, whether it's on my galoshes or my fly, there is a moment of sheer, cold apprehension. Often it's justified — and there I am with my galoshes flopping around like a pair of drunken crows.

Politicians. Not all of them. Only those who promise to hold the line on expenses, while providing better services. And then do the opposite.

Taxes. The rich are hit hard, but have enough left to avoid starvation. The poor pay none, or very little. It's the middle-income bird who gets it where it hurts. One of these days, I'm off to Bermuda, where "taxes" is a dirty word.

Social slavery. We know that as individuals, we have free will. But we are strangled with so many regulations and traditions and pressures that our free will becomes a broken-winged bird in a cage tastefully decorated with red tape and ridiculosity.

Love. If there's anything that turns my stomach, it is people who preach love, including hippies, and spend most of their time telling you about all the people and things they hate.

Hate. How can people hate other people? Yet they do. I hate but I can't remember ever hating a person in my life. Lots of people are despicable, contemptible, malicious or just plain boring. But you don't hate them. You pity them. I hate hate, and there's lots of it around.

O.K., chaps. It's your turn. Let's hear from you. This is hate week.



They Need Your Support!

The 1969 Easter Seal Campaign is now in high gear across the province with over 230 Easter Seal service clubs and the Ontario Society for Crippled Children out to raise nearly $1.5 million to help little children with physical disabilities. Send your gift today in the pink envelope provided for your convenience and remember to be generous.

The Seventh Column

We like pets. More particularly dogs and horses. We also like Bills 73 and 74. Elsewhere on this page is an editorial explaining the meaning of these important bills. The nonsense we have been hearing about these two bills is simply the work of a lot of lame brains who are opposed to just about everything. Matter of fact we can think of three or four yapping mongrels that would be a lot better off in the research laboratory helping some doctor find a cure to a dread disease. The bills are sensible presentations designed not only to improve the sheltering of unwanted animals but to make them available to medical centres where they can be used to improve the health standards of man.

If it's a little quiet on Main Street this week there's a good reason. Eight of Winchester's more prominent business types took off last Friday for a golf safari in the deep south. Anxious to get their swings in shape before the onslaught of the golf season here in another month or two, the boys were greeted on arrival with some of that tremendous South Carolina weather . . . cloudy and 35 degrees. But knowing the southland they'll see plenty of sun before they return and maybe their scores will improve too. Latest word from the group said that one foursome playing on an ocean front 18 Monday morning couldn't have made it without a "fifth." Now whatever does that mean?

If this sort of merchandising keeps up we'll be getting orange juice in a box. This week, though, Basil Dawley's Wincrest Dairy say "it's milk in the bag." Seems a couple of bright characters somewhere think that milk can be handled more economically and more handily in the bag. Remains to be seen whether this latest innovation will stick around. In the meantime, Woody Holmes reports that he has a couple of old fashioned Holsteins who are not impressed. According to Bessie and Mollie they've been merchandising milk "in the bag" for years and years and years. And not to be outdone, they explain that their containers have always come equipped with four easy to use taps.

An important meeting next Monday night which could have much to do with the fate of a new Community Centre. Discussions will centre around a financial brief which has been presented to Council by the Building Fund Committee. Anxious to get on with the job the Fund Raising Committee is aware that a sizeable debenture is virtually a necessity in the village if the project is to be completed in the near future. We agree! We don't like the idea of more taxes. Who does? But the fact of the matter is that we do need a Community Centre. And although much money will be raised privately through various projects and donations, we must face reality. And reality in this instance is debenture money from the village. Certainly before our neighbouring municipalities can be approached there must be a firm commitment from Winchester. The brief outlines this message and emphasizes the importance of getting on with the job. Council, in our opinion, has no alternative but to offer the commitment the Building Fund Committee requires. And council has, in its legal jurisdiction, the authority to issue debentures, with O.M.B. approval, for such an undertaking. The men sitting on Council were voted in with emphatic mandates from the people they represent. No further authority is needed if they wish to act in what this newspaper believes to be the best interests of the village. A delay at this time could be most costly. True, we need sensible debate and a projected plan of village financial commitments over a period of years. But on Monday night the meeting should disperse with everyone knowing that a Community Centre is on the way. And, more important, that every citizen is going to help pay for it.

THE HOME TEAM



"We had our father-son game last night!"

James Roy Ennis Dies Following Brief Illness

James Roy Ennis, well known retired farmer and resident of Winchester died Friday following a brief illness. Mr. Ennis was in this 67th year.

Born at Inkerman he was a son of the late Ira Almond Ennis and his wife, the former Sarah Jane Smith. He was married at Inkerman in 1935 to Audrey Ida Helen Pollock who survives.

Also surviving is one daughter, Mrs. James Wynn (Dorothy), Kenmore; one son, Allan, at home and 2 sisters Mrs. Lloyd Laporte (Hilda); Mrs. Arrington Stewart (Lena); and 1 brother Gordon, all of Winchester.

Funeral service at Vice and Craig Ltd. Funeral Home, Winchester, was conducted by Rev. A. MacDonald of Winchester United Church where the late Mr. Ennis was a devout member. Service was at 2:00 p.m. Monday, March 10th with interment at Knights Ceremony.

Pall bearers were Andrew Madden, Barton, Derby, Donald Guy, Ray Brown, Allan Baker and Ray Munro.

Mountain and District News

Vancamp

The World's Day of Prayer was held at the VanCamp United Church, jointly with the Inkerman United and Wesleyan Churches of Inkerman on Friday afternoon at two o'clock.

Mrs. Nelson Bellingu welcomed all for the service and gave a message using as her theme, "Growing Together in Christ".

Mrs. T. Allison, Mrs. R. Suffell and Mrs. M. Atkinson also took part in the service.

Sorry to hear Miss Marjorie Milne, daughter of Mr. and Mrs. Arthur Milne was seriously hurt in a snowmobile accident last Monday evening.

She is progressing very well after undergoing surgery at the Winchester Memorial Hospital.

All wish her a speedy recovery.

Mr. and Mrs. Harry Williams and Mrs. James Helmer were in Ottawa on Thursday.

Mr. and Mrs. Clement Hitsman and girls of Ottawa were Saturday dinner visitors with Mr. and Mrs. Nelson Bellinger and Mrs. S. Hitsman.

Mr. and Mrs. Ray Guy and children spent last weekend at Trenton with Mr. and Mrs. Gordon Guy.

Mr. and Mrs. Nelson Bellinger spent Saturday evening with Mr. and Mrs. Ian Reid of Winchester.

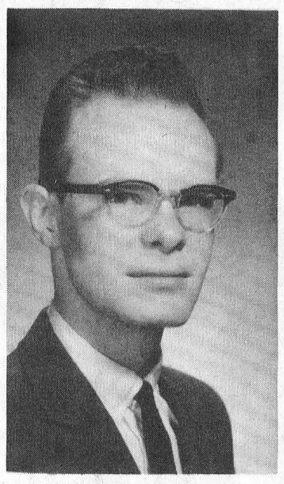

Guest Speaker

Personal News . .

Mrs. Mildred Coons, Winchester, has returned home after spending the past week with relatives in Luskville and Waltham, Quebec. Mr. and Mrs. Douglas Coons and Kerry, accompanied by Mrs. John Fader spent Sunday and brought Mrs. Coons home on return

Rev. G.L. Harding To Preach Winchester Wesleyan Church

Rev. G. L. Harding of Strathroy, Ontario is the engaged speaker for "Youth Week" services to be conducted in the Winchester Wesleyan Church, March 18th over the 23rd.

Mr. Harding is the pastor of the Wesleyan Church in Strathroy and vice-president in charge of the Western Ontario Zone for Wesleyan Youth. An outstanding feature of his ministry is his ability to challenge both young and old.

Services will be held each night at 7:45 p.m. except Saturday. Sunday services at 10:45 a.m. and 7:30 p.m. A warm welcome to all is extended by the young people of the church and the pastor Rev. R. L. LeRoy.

Dundas E.B.I. Annual Slated For Brinston

County Director Frank Milne chaired the seventh annual meeting of Eastern Breeders Inc., Dundas County unit at Brinston last Friday.

Mr. Milne spoke briefly of his work as County representative and drew attention to the changes in fees that have now come into effect. He also noted coloured breeds are now all amalgamated.

Allison Fawcett, Holstein Freisan County Representative spoke of the large number of black and whites bred to proven sires, and stressed the need to use young sires of E.B.I. farms.

Dr. Wilson gave a comprehensive outline of the year's work and Alex McQuigge reported on work in the Chesterville office

Dr. Eaglesome offered graphic displays of the anatomy to help farmers understand the problems of A.I.

Officers elected for the coming year: County Director: Frank Milne. Holstein County Representative: Allison Fawcett. Voting Delegates: Merle Graham, Bernard Brunt, Angus Smith, Arnold Byvelds and Lorne Henderson.

Alternate Delegates: Ralph Fawcett, Harry Hutchinson, Wm. McRoberts, Hugh Blaine and Keyes Smith. Alex McQuigge was returned as Secretary of the Dundas unit.

Dies In Accident

E. J. Belanger, formerly of Chesterville was killed in an auto accident February 27th, at Wallaceburg.

In his 51st year he was a son of the late Mr. and Mrs. Moise Belanger. Surviving are two sons, Keith and David of Wallaceburg, and eight brothers; Leon, Dayton, Ohio; Eugene, Winchester; William of London, England; Edmond and Wilfred, Williamsburg; Victor, Napoleon and Hubert, all of Brockville.

Funeral was from Eric F. Nicholls Funeral Home, Wallaceburg on Saturday, February 29th. Interment at Riverside Cemetery.

TODAY'S CHILD

BY HELEN ALLEN

Toronto Telegram Syndicate

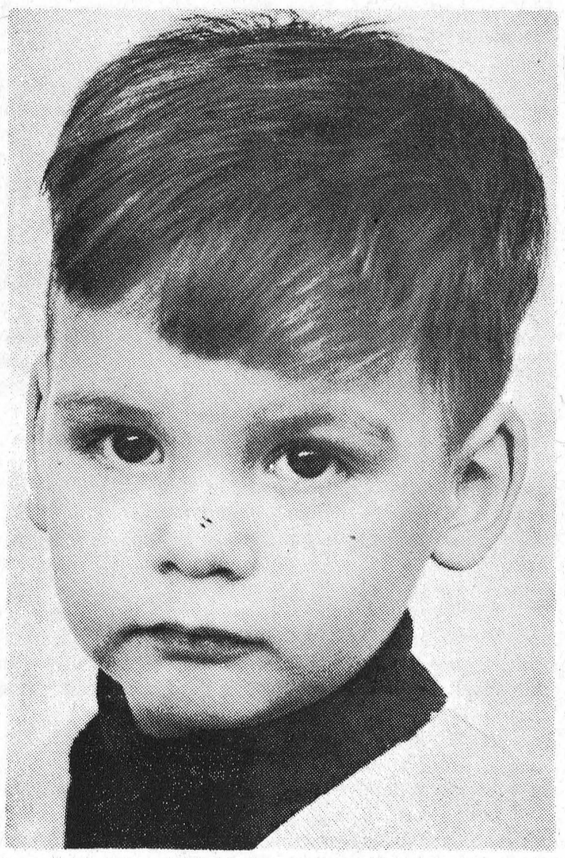

You could imagine Blair is looking so wistful because he has no Mummy or Daddy. Of course this handsome little boy, who will have his third birthday in two months, is too young to know he is one of Ontario's many children without parents. But he is puzzled, because he has had several moves and really doesn't know where he belongs. Blair very much needs to be adopted so he can have the love and security of a home of his own. This is a friendly, affectionate child who loves attention and enjoys conversation, though his contribution isn't always understandable. He is not demanding and can entertain himself easily with TV, coloring books and mechanical toys, especially anything with wheels. Blair has big brown eyes, light brown hair and fair skin. He was slow in walking and has not yet fully developed leg co-ordination but is in good health, with no hereditary diseases in his background. He has been learning both English and French so could fit well into a family where either language is spoken. To inquire about adopting Blair please write to Today's Child, Department of Social and Family Services, Parliament Buildings, Toronto 5. For general information about adoption ask your local Children's Aid Society.

4-H CLUBS MEET

Mountain Club

Mountain 'Meatballs' held two meetings recently. The first one at the home of Mrs. A. Vreiaen and the girls agreed to visit the meat market in Mountain to study various meat cuts. The girls applied their new-found talent cooking dumplings, bacon and hot dogs all of which were sampled.

The second meeting (the fifth of the current term), started at Blom's meat market where Mr. Blom showed the girls the different cuts of meat. The girls then proceeded to the home of Mrs. Lorne Hoy. Deborah and Pamela Blaine demonstrated cooking of pork hocks and the girls sampled the delicious dish.

Matilda 4-H

The fourth meeting of the Matilda Slick Chicks was held at Brinston Hall, Saturday, February 22, 1969 at 10:00 a.m.

The meeting opened with the 4-H pledge.

The minutes of the meeting before were read by Brenda Hodgson.

Heather and Emma Duncan made beef stew with dumplings which was enjoyed by all.

Mrs. Shaver discussed with the girls "How to Cook Meat".

The meeting closed with the Lord's Prayer.

S. Mountain

South Mountain "Kitchen Cuties" held two meetings last week The first one was at the Catholic Church where achievement day plans were discussed.

The second meeting (the eighth of the current season) was at the home of Mrs. Les Van Adrichen. Eight girls were present.

Mrs. George Corry Hosts Inkerman Church Group

Mrs. George Corry hosted the March meeting of Inkerman U.C.W.. She dedicated the offering assisted by Mrs. Wm. McMenomy and conducted the worship service.

China study was continued under the direction of Mrs. Harold McMenomy and Mrs. Tommy Allison. Topics studied and discussed were "Pre-liberation of China", "China and Canada" and "A Critical Review of Canada's Policy Toward China".

A film "Living in China Today" and "Cities and City Life" was enjoyed.

During the business session it was decided to hold the Potluck Supper on Monday, March 10th.

Following Benediction a delicious lunch was served by committee in charge.

THE RED CROSS IS PEOPLE LIKE YOU HELPING PEOPLE LIKE YOU

NEGATIVE ATTITUDE

taken against wolves

Traditionally, wolves have been held in ill repute, and attitudes towards the species have been mainly negative. Early settlers feared for their lives and livelihood because they were often inclose proximity to the species as they worked the small farms they hacked out of heavily wooded areas. The lonely, mournful howl of the wolf was sufficient to instill fear into the heart of even the most hardy pioneer.

Recently, attitudes have begun to change as people realize that wolves are not a threat to their personal safety and only rarely to their livestock. There is no authenticated case of a timber wolf ever seriously harming a human in Ontario, or in North America, for that matter. The fact that workers who trap and tag live wolves find it unnecessary to drug the animal during tagging operations, and never carry a firearm, even though they frequently come into very close contact with the species, demonstrates that they are not ferocious. One attack on a human by a rabid animal has been reported, but the incidence of rabies among wolves is extremely rare.

Hallville Firm Awarded Osgoode Roads Contract

Forbes Building Material, Hallville was awarded the contract for crushing and spreading of gravel on Osgoode Township Roads. The Forbes tender was the lowest of six opened at council meeting Monday night at the township hall.

Total road program approved by government for grant purposes for the coming year is $156,000. Township Clerk Fred Wilson explained that any amount spent in excess of this figure will have to come directly from the taxpayer's pocket.

Council heard requests for additional street lights in the village of Vernon, but no definite decision was reached.

There was some discussion regarding fire protection and it was learned a meeting has been arranged with representatives from the three villages, Osgoode, Metcalfe and Manotick and fire departments from each of the three centres.

Mr. Wilson pointed out that a tentative date has been set for an open meeting to discuss the new official plan of the Township.

The meeting will be held in the East Osgoode Memorial Community Centre at Metcalfe and most likely date is Tuesday, April 2nd.

OK USED CARS
GENERAL MOTORS DEALER
Johnston Motor Sales
(Kemptville) LIMITED
"YOUR GENERAL MOTORS DEALER"
Telephone 258-3403 Kemptville
SALES REPRESENTATIVES — —Gerry Templeton, Ross Munro, Al Cooke, Russ Pyper and Eric MacDonald.

Tornado warning? Take heed now!
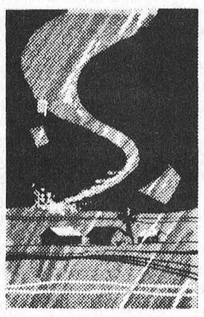
Insure . . . for Full Financial Security . . .
Nature's calamities attack without warning and without regard to anyone's financial security. Don't be thrown for a loss if it happens to you. Protect your farm investment and future profit . . . insure now.
Check Our Farm Coverages
Summers Insurance Service
TELEPHONE 774-2515
WINCHESTER, ONTARIO

FOR THE PREPARATION OF YOUR
INCOME TAX RETURN
— — — — CALL — — — —
G. A. LYLE, Tax Consultant
Phone 774-5964, after 6 p.m.

BEAVER ENGINEERED
FARM BUILDINGS


● POLE FRAME
● CLEAR SPAN
● STEEL SPAN
All Standard Buildings of Engineered Quality Erected to Suit Your Farm Program.
For Plans and Planning Help Phone Beaver Lumber . . . Ask for "The Farm Rep."

JOHN KNOWLES
Home Phone 826-2153
Beaver "Farm Rep."
BUILDINGS THAT PAY FOR THEMSELVES
A farm building today has one job and one job only . . . to help you get better production at the lowest cost. That way a building pays for itself. It's not just a building but a specializezd farm tool laid out to make work faster and easier.
This is how the Beaver farm "rep" can help you with engineered plans, custom fitted to your farm program, for more production at the least cost. He is at your service for on-the-farm planning help and estimates. Phone
BEAVER LUMBER
1500 BANK ST.
Ottawa, Ont.
733-0555
OPEN DAILY 9 TO 6 AND ALL DAY SAT.

ONE MONTH TO GO . . .
TO INCOME TAX TIME
MAKE YOUR BOOKWORK EASIER
BUY OR RENT AN ADDING MACHINE
FROM THE
WINCHESTER PRESS
PHONE 774-2524

Everything Under The Sun !
POULTRY FEEDS
DAIRY FEEDS
HOG FEEDS
FERTILIZERS
FARM SUPPLIES
ALL SEED VARIETIES
D. L. Berry & Sons Ltd.
SOUTH MOUNTAIN 989-2880
WINCHESTER 774-2522
MANOTICK 692-3543

A PATZ BARN CLEANER
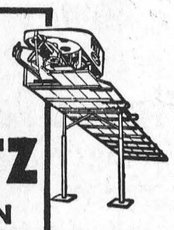
IS BUILT . . .
★ stronger!
★ with fewer parts!
★ for rugged use!
★ for easier servicing!
ALSO MANURE STACKERS SILO UNLOADERS AND CATTLE FEEDERS
for complete information and installation see
LORNE ACRES
Telephone 774-2643
WINCHESTER

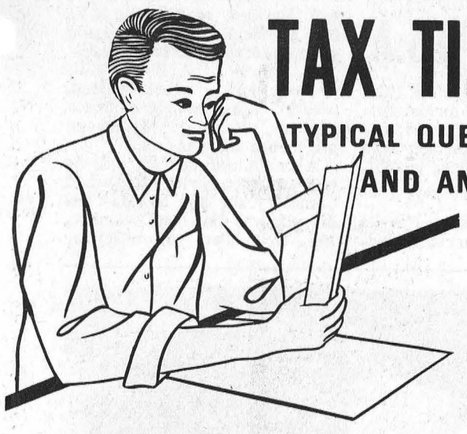

TAX TIPS

TYPICAL QUESTIONS AND ANSWERS

Q. My child became 16 during the year and I received Family Allowance for the first part of the year. Can I claim $550 and do I have to repay the Family Allowances to do this?
A. You can claim the $550 exemption for a child who reached 16 years of age at any time during the year, the amount of Family Allowances received for the child during the year before his birthday does not make any difference and does not have to be repaid in order to claim the exemption.

Q. I was transferred to another city in 1968 and we decided to rent, rather than sell, our house. I understand I can deduct capital cost allowance from my rental income but what do I use for a capital cost figure? We lived in the house for years and, with the improvements we made its's worth a lot more than we paid for it originally.
A. You are entitled to claim capital cost allowance on the amount you could have sold your home for when you started to rent it, minus the value of the land.

Q. I belong to a labour union and pay $200 in union dues each year. Can I claim these as a deduction as well as the standard deduction of $100?
A. Yes, there is nothing to prevent you from claiming the $200 you paid in union dues and the standard deduction of $100 as well. You should have received a receipt for the allowable part of the union dues and this should be attached to your return.

Q. I have owned a rental property for some years and am now thinking of selling it. Would I have to report the sale on my tax return?
A. Yes. If as a result of the sale you have recovered all or a part of the capital cost allowance you have claimed in prior years, the amount so recovered is subject to tax. If you sell for less than the depreciated balance, you may claim the difference as a deduction in the year. In the case of recoveries described above, they may be included in current income tax purposes or they may be taxed under special provisions in the Income Tax Act.

Q. What may I claim as wages to my children for work on the farm?
A. Basically, wages paid must be for work performed in producing income, must be in line with the work performed and what might be paid to a stranger to perform the same work, and must have actually been paid.

Q. I file on a T1 Short return. Is there any change in this year's form I should watch out for?
A. No, not really. Except for the colour change, this year's T1 Short form is almost identical to last year's. If, however, you have to use the Detailed Calculation Sheet in completing your return, you will find one small extra section to be completed in calculating the 3% tax surcharge implemented last spring.

Q. My wife died a year ago and I have had to retain a housekeeper to care for the children and do domestic chores. Can I claim a deduction or exemption for her?
A. You may not claim any deduction or exemption for your housekeeper, you are entitled to claim the $1,000 equivalent exemption for one of your children and also claim the usual $300 or $550 exemption for that same child. Details of how you make this claim are shown on the Income Tax Return.

Q. Can I claim my nurses uniforms as a deduction?
A. This would depend on how you earn your income. A nurse engaged in private nursing is considered to be carrying on a business and the cost of her uniforms is ordinarily deductible. However, the cost of clothing, special or otherwise, is not deductible from salary income so that if you are employed on a salary, you will not be allowed the cost of your uniforms as a deduction.

Q. Do I have to acknowledge bank interest as income if they don't send me a T5 slip?
A. Yes, bank interest is income and it is your responsibility to report it whether or not you have received a T5 slip from the bank.

Q. I retired last year on a company pension and also have the Old Age Pension and some investment income. Since my pension is less than my exemptions no tax is deducted from it, but when my other income is added in I will have to tax to pay. Is there some way I can pay my taxes so I won't be faced with having to pay them all at once when I file my return?
A. If tax deductions are not being made on at least three-quarters of your income you are required to estimate the tax that will be payable when you file your return for the year and pay it in advance by quarterly instalments on the last day of March, June, September and December. Your District Taxation Office will provide you with the forms and information on how to estimate and pay your income tax in this way.



Funeral - 1932 Style

The full impact of the passage of time was felt at the office when this picture became the focus of attention. One of the girls admired the sleek black vehicle and asked, "Is that glass in the side"? When assured it was she went on, "Golly people could actually sit up in that couldn't they?"

Tactfully it was explained to the girl that although the 'passengers' would have much perferred to sit up, it was customary to make this trip lying down.

Taken in front of the Catholic Church at Metcalfe in 1932, Funeral Director E. H. Rolston is shown with Don Woods driving the customary black horses.

Ontario Chooses Expo 70 Staff

Twenty-seven young people -- 14 women and 13 men--have been chosen to work as hostesses and hosts for the Ontario Government Pavilion at Expo 70 in Osaka, Japan,, Hon. Stanley J. Randall, the Minister of Trade and Development, announced today.

"These young men and women are the pick of more than 2,000 uncovered by our recruiters who canvassed the province's universities, colleges and community colleges during the past four months," the minister said. "From what I have seen of the records of the final choices, I am confident they'll do Ontario proud at Osaka."

The hosts and hostesses gathered in Toronto recently for an introductory conference.Officers of the Department of Trade and Development's Special Projects and Planning Branch briefed them on their job responsibilities, details of Ontario's participation at Expo 70, and about conditions in Japan where the young Ontarians are to spend more than six months next year. The exposition will run from March 15 to September 13, 1970.

The pavilion staffers will join forces again in the fall, when they will undergo special Japanese language training in Toronto. "Several of these young people can speak some Japanese," Mr. Randall said. "But it is not possible to find enough people in Ontario with both the language knowledge and the other necessary qualifications for the demanding work of our pavilion. So with an intensive course, especially set up over a 12-week period, we hope to bring up the whole staff to a reasonable degree of fluency in one of the more difficult languages in the world.

"Our research has established that a speaking knowledge of Japanese is an absolute must when dealing with the Japanese public, who will make up more than 90 percent of the audience for the Osaka fair. Of course, we chose hosts and hostesses who can speak several other languages as well, as is essential for duties at an international exposition of this calibre and scope."

Ontario's $2.6 million pavilion at Expo 70 is aimed at opening up trade and development opportunities with other nations, and with Japan in particular. "Japan is Canada's third best trading partner currently, but Ontario is only getting a small fraction of this business," the minister said.

"So, along with introducing the province, its people and its potential to the Japanese public in an entertaining way, we intend to show Japanese businessmen that Canada's richest province offers many opportunities for them."

Ontario's will be one of the four pavilions from Canada at Japan's Expo. Quebec and British Col--umbia are the other two provinces participating, as is the federal government. The Ontario Pavilion 1970 is to feature a new film by Christopher Chapman, the successor to the Toronto filmmaker's memorable "A Place to Stand" for the province's exhibit at Montreal's Expo 67.

Play Chess ?

Eastern Ontario Chess Championship competitions will be staged at Lisgar High School, Ottawa, beginning April 4th and concluding April 6th.

Leading players from this event will enter finals for Ontario championship in Toronto.

Play is open to any person currently attending High School in the Eastern Ontario region, and students wishing to compete should send entries to A. Westwell, 655 Rideau Street, Ottawa 2, Ontario.

World Curling Championships

The second annual World Curling Championship will be carried live via satellite from Perth, Scotland, in color, to the full CBC Television network Saturday March 22 at 2 p.m. EST.

Canada is the defending champion after Calgary's Ron Northcott came from behind last year to defeat Chuck Hay of Scotland. In addition to teams from Canada and Scotland, teams from the United States, Sweden, Norway, France, Switzerland and Germany will also participate.

At stake is the Air Canada Silver Broom trophy which goes to the winning rink.

In making the announcement that CBC would telecast the final match plus highlights of the earlier matches, Gordon Craig, assistant network supervisor of CBC-TV sports, noted that this transmission will mark the first time the Corporation has used its own equipment abroad for a live telecast. On past occasions the CBC has rented existing equipment which, in Britain and Europe, has a different line standard than in North America.

"With our own colour equipment on location in Perth, we will be able to maintain North American line standards which will result in a much higher quality picture in Canadian homes than in previous live transmissions because the line conversion process is eliminated," Mr. Craig said.

Mr. Craig will oversee the operation as executive producer. George Kent of CBC Winnipeg will be the producer. Mr. Kent produced all Canadian Football League telecasts seen nationally on the CBC network during the 1968 season.

Announcers for the World Championship will be Don Chevrier of CBC Toronto, curling expert Doug Maxwell and Ted Reynolds of CBC Vancouver.

The World Curling Championship evolved during the past 10 years from an invitational tournament that originally had just two participants - - Canada and Scotland. Ernie Richardson's rink from Regina won in four of the first five years with Hec Gervais of Edmonton winning in 1961.

Gradually the curling champions from other countries were invited and in 1965 Bud Sommerville of Superior, Wisconsin became the first non-Canadian to win the event which was by this time called the Scotch Cup. Ron Northcott won the Scotch Cup back for Canada in 1966 and Chuck Hay, the perennial Scottish champion, won the last Scotch Cup in 1967.

The International Curling Federation recognizes the Silver Broom trophy as the acknowledged championship between the national champions of these eight countries.

As a prelude to the World Championship, CBC-TV Sports will broadcast the Canadian curling championship from Oshawa in colour nightly from March 3 - 7 with a special two hour production of the highlights of this year's championship Saturday, March 8 at 2:00p.m. EST. The winning rink will represent Canada two weeks later in Perth.

AT METCALFE

Annual Seed & Forage Show

N. B. Sinclair, Agricultural Engineering Extension Specialist will headline the program at the Annual County Seed and Forage Show at Metcalfe.

The show will be staged at the Community Centre on Friday March 14th and Mr. Sinclair will speak on "Plastic Tiles for Farm Drains".

Featuring the classes of the Show will be the feed classes which call for exhibition of a daily ration for 1,200 lb. dairy cow milking 60 lbs. of 3.5% milk and fattening a 900 lb. beef steer.

The seed classes continue to provide the seed grower an opportunity to sell his seed to the commercial farmer.

Cecil Waddell, Osgoode and his committee, John K. Campbell, Chas. Argue both of Metcalfe, Ed Wallace of Bell's Corners and John Whyte of Ottawa are looking forward to a large crowd and a successful show.

Wedding



- INVITATIONS
- ANNOUNCEMENTS
- INFORMALS
- ACCESSORIES

Let us assist you with your plans for that all important wedding day.

Your choice of various paper stocks, type styles and sizes.

ask for . . .

Forever Yours by InterNATIONAL

Select your wedding invitations, announcements and accessories with complete confidence as to quality and correctness of form.

COME IN AND ASK FOR YOUR FREE BRIDAL GIFT REGISTER

WINCHESTER PRESS

774-2524 774-2525

BARGAIN BUYS AT LANNIN'S

Compare And Save

PRE-FINISHED 4'x8'

Plywood Panels

DARK PECAN

Manufacturers List $8.50 ..... Now 6.50

SIAMESE TEAK

Manufacturers List $8.50 ..... Now 6.50

Others at well under list

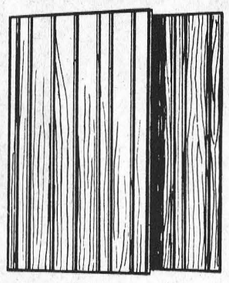

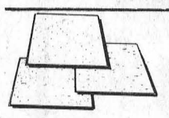

WHILE THEY LAST!

Odd lots Accoustic and Patterned Ceiling Tile 10¢

VISIT OUR NEW ELECTRICAL DEPARTMENT

See our display of many of the latest in hanging fixtures and wall fixtures, as well as a full stock of electrical accessories.

Always a bargain at a PAL yard

H. S. LANNIN LTD.

LUMBER and BUILDING SUPPLIES
BUILDING CONTRACTORS

PHONE 774-2637 WINCHESTER



For Further Information Phone 774-2105
WINCHESTER HYDRO SYSTEM

enjoy the advantages of flameless cooking

Only electric ranges give you the safety of flameless cooking without fumes or dirt . . . cooking speed without wasted heat. Fully automatic . . . precision control. Choose today from many makes and models.

your hydro

LIVE BETTER ELECTRICALLY

Williamsburg District News...

Williamsburg

An enjoyable evening was spent at the home of Mrs. Hattie Thompson to celebrate her son Lloyd's birthday. Guests included Mr. and Mrs. Jake Empey and brother Arnold. The evening was spent in card playing.

Mr. and Mrs. Morris Middleton and family of Port Credit spent the weekend with the latter's mother, Mrs. Elbourn McIntosh and Mr. McIntosh.

Mr. and Mrs. Graham Wells and Carson accompanied by Mrs. John Erratt had dinner at the home of Mr. and Mrs. James Fulton, Hulbert, Sunday evening.

Mrs. Allen Armstrong, Kingston, Mrs. Bud Simms and Frank McIntosh of Ottawa were guests of Mrs. G. L. Barkley, Friday.

Elma

Mrs. Bradford Louchridge spent her 85th birthday at the home of her son, Wesley at Cardinal last Sunday.

Messers. Arnold Barkley, Wilfred Carruthers, Vernon Bell and Graham McPherson and Miss Jean Armstrong attended the meeting of Seaway Valley Presbyterial United Church Women at Prescott on Wednesday.

Mr. and Mrs. Hugh Barkley, sixth concession were supper guests of Mr. and Mrs. Graham McPherson on Sunday.

Weekend guests of Mr. and Mrs. Donald Dillabough included Mr. and Mrs. Gary Dillabough, Ottawa; Mr. and Mrs. Amos Briscoe; Mr. and Mrs. Ray Coulter; Stephen, Suzanne and Nancy Coulter of Belleville.

Many Activities Ahead For U.C.W. Group

Mrs. Giffin, Ingleside will be Guest Speaker for the Thank Offering, April 9th and invitations will be sent to neighbouring societies.

Mrs. Giffin's acceptance letter was read at the March meeting of Williamsburg U.C.W. on March 4th. The meeting opened with Hymn 434 and prayers followed by roll call.

March 24th was the date set to pack a bale of used clothing and nylons and a letter of thanks is to be sent to Mrs. John Woods for her donation to the society.

The manse committee reported the work done and articles purchased and a note of thanks from Rev. Gordon was read.

Members agreed to cater for a wedding in July.

In other business kitchen plans were discussed and it was moved and seconded that the kitchen committee continue to work with the trustees and stewards concerning addition to present area.

An interesting program was presented by Mrs. Locke, Mrs. Ruth Hogoboam and Mrs. Burl Robinson. The meeting closed with Benediction and lunch was served.

Couple Exchange Vows At Double Ring Ceremony

Rev. Wellwood Adam officiated at the double ring ceremony at Wooler United Church, Saturday, March 1, when Martha Sharon only daughter of Mr. and Mrs. Graham Wells, Williamsburg became the bride of James Urquhart, Toronto, son of Mr. and Mrs. J. Urquhart, Dumfries, Scotland.

Given in marriage by her father, the bride wore a street length light blue wool sheath dress and a three-tier scalloped illusion shoulder length veil. She carried a nosegay of white carnations and yellow roses with white streamers.

The maid of honour, Miss Lyn Zion of Ottawa, chose a two-piece wool suit of peacock blue with black accessories and wore a corsage of white carnations.

Mr. Mervyn Wells of Ottawa, brother of the bride acted as best man.

Mother of the bride wore a dark green wool sheath dress with brown accessories and a corsage of white carnations.

Following the reception held at Wooler the couple left for a honeymoon trip to Quebec, New York and Vermont States. For travelling the bride donned a blue matching coat over her wedding ensemble. A cablegram of congratulations was received from the groom's parents in Scotland, who were unable to be present.

On their return Mr. and Mrs. Urquhart will reside in Toronto, where they are both employed.

Prior to her wedding the bride was tendered two showers in Ottawa. One by the staff of the Department of External Affairs, where she has been employed for the past 4 years. The other was held at 37 Melgund Avenue.

Final Tribute Paid Memory I. M. Merkley

Miss Ida Maude Merkley, formerly of Williamsburg and a member of the staff at Glen-Stor-Dun Lodge, Cornwall, died March 5th following a brief illness. Miss Merkley was in her 57th year.

Born at Williamsburg, she was a daughter of Rubeon Merkley and his wife the former Sarah Whitteker.

One sister, Luvia (Mrs. Albert Smith), Chesterville survives as well as two neices, Mrs. Roger Barrie, (Doris), Toronto, Mrs. Myron Boncarosky (Carole), Washington, D.C. and one nephew, Keyes Smith of Chesterville.

Funeral service was conducted at McArthur Bros. and McNeil Funeral Home, Cornwall at 2:00 p.m. Saturday, March 8th. Interment was at Maple Ridge Cemetery.

Pallbearers were Graham Wells, Aden McIntosh, Gerald Adams, Fred Moore, Garnet Smith and Carl Ault.

Winchester Springs

Mr. and Mrs. Walter Kincade of Russell were dinner guests of Mrs. H. C. Robinson and family on Wednesday.

Mrs. Keitha Morrow of Winchester spent Sunday with her mother Mrs. Abram Bailey and Mrs. Morley Bailey.

Callers on Mrs. Thos. Cunningham were Mr. Oscar Rae of Shoal Lake, Manitoba; Mrs. Dennis Casselman of Barrie; Mr. and Mrs. Edgerton Barkley of Elma; Mrs. Abram Bailey and Mrs. H. Ropars.

Mr. and Mrs. K. Joustra and Janet of Vernon called on Mr. and Mrs. Klaas Leyenaar and family on Sunday.

Mr. and Mrs. Oscar Rae of Shoal Lake, Manitoba; Mrs. Dennis Casselman of Barrie; Mrs. Alan Armstrong of Kingston Mrs. Bud Sims and Mr. Frank McIntosh of Ottawa; Mr. Doug Barclay of Williamsburg; Mrs. Ella Rae McIntosh; Mrs. S. Sullivan and Mrs. H. Robinson of Winchester called on Mrs. T. J. Keyes recently.

Man Dies When Home Burns

Thomas McEwan, 88, burned to death when his small two-story cottage at Dixon's Corners burned last week.

Iroquois volunteer firemen received the alarm at 2:30 in the morning but when they arrived the fire was completely out of control. The charred remains of the owner were found near the back door which he apparently had been trying to reach in his effort to escape.

Mr. McEwan had lived alone since the death of his wife some years ago.

Former Area Man Dies In U.S.A.

Stephen Sharp Merkley, 84, formerly of this area died recently at Ithaca, New York, following a lengthly illness.

Mr. Merkley was born at Boucks Hill, son of the late Thomas C. and Ellen Fetterly Merkley. He was married three times, first to Annabelle Hurlburt in 1901. She died in 1914. His second wife, the former Lillian McDonough died in 1948 and his third wife the former Neva Croll, whom he married in 1951, died in December.

Surviving Mr. Merkley are a son, by his first marriage, Hadwin Merkley of Nanuet, N.Y., four grandchildren and nine great grandchildren; three sisters, Mrs. Carrie Carr, Boucks Hill, Ontario; Mrs. Lucinda Watson, Madrid, N.Y.; and Mrs. Grace Barkley, Warsaw, Wisconsin; and nieces and nephews.

A committal service will be held in the spring at Madrid Cemetery for Mr. Merkley and his wife who died last December. Rev. John Perl will officiate.

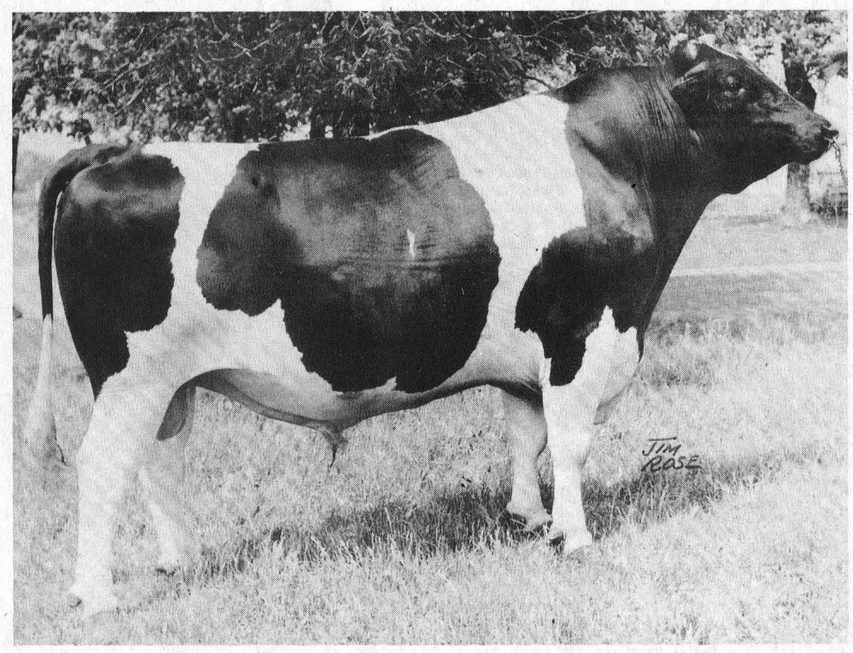

Holstein Bull Classified Excellent

A purebred Holstein bull, Sunnylodge Romeo, at the Centre d' Insemination de Quebec, St. Hyacinthe, Quebec, has recently been classified "Excellent" for body conformation. This is the highest rating awarded by the Holstein-Friesian Association of Canada for body conformation. Romeo was bred by Angus & Carl Smith, Chesterville, Ontario.

THIS YEAR IS SPECIAL !

Red Cross Marks Diamond Jubilee

March is Red Cross Month across Canada, and this year is a very special one as the Canadian Red Cross Society is celebrating its Diamond Jubilee - sixty years of service for people in Canada and throughout the world. Its record of achievement is one of which every Canadian can be justly proud.

Although the Red Cross flag was first flown in 1885 during the Riel uprising in Western Canada, it was not until 1909 that the Canadian Red Cross Society Act was passed by the Canadian Parliament officially establishing the Canadian Red Cross Society as a corporate body.

After a somewhat slow start, the Society sprang into action when World War I began in 1914. During the four years of war it never slackened the pace set at the beginning. Through the Society, the Canadian people contributed more than 35 million dollars for the relief of suffering. It shipped over 340,000 cases of supplies overseas. It established and maintained hospitals in England and France, recreation huts and other facilities and two Red Cross ambulance convoys, as well as trucks for transporting supplies to Europe.

When the war ended, the Society which came of age in time of war, turned its attention to providing services to meet the needs of Canadians at home.

Red Cross Outpost Hospitals and Nursing Stations were established to provide services to residents in remote areas of Canada where the nearest doctors were sometimes hundreds of miles away. As transportation facilities were improved between rural and urban centres, fewer hospitals were built and the emphasis was placed on Nursing Stations leaving nurses free to serve a large territory.

The Junior Red Cross was established in 1922 with the objective of involving students from elementary to college age in a constructive programme of health, education, community service and international understanding. Now known as Canadian Red Cross Youth, with a membership of one and a quarter million, these young people serve in many ways.

Also in 1922 an "Emergency Service" was established on a national basis to enable the Canadian Red Cross Society to give immediate aid to the victims of fire, flood and other forms of disasters wherever and whenever it was needed.

Again in 1939, when war broke out, the Red Cross, while continuing its activities in Canada, once more answered the call to help relieve the suffering of service men and civilians on both sides of the conflict.

Today, the Canadian Red Cross Society is composed of ten divisions one for each province, and some 1,000 branches. Their important work carries on. Over 90% of the work performed by the Canadian Red Cross is carried out by volunteers who come from all walks of life and are of all ages. They have, however, one basic thing in common - a deep concern for others in less fortunate circumstances.

March is Red Cross Month and since birthdays are a time for congratulations, all should pay tribute to the hundreds and thousands of Red Cross volunteers who, through their unselfish efforts, have made a significant contribution to the health and welfare of untold millions in Canada and throughout the world.



REMEMBER
HELP YOUR RED CROSS
TO HELP

World Day Of Prayer Services Held

AT W. SPRINGS

Miss Evelyn Walker - Deaconess with the Presbyterian Church of Canada was guest speaker at the World Day of Prayer Service, Winchester Springs held at the home of Mrs. Cecil McIntosh with twenty-four ladies in attendance. Miss Walker gave an excellent address around the World Theme "Growing together in Christ".

The service of Prayer and Commitment was led by Mrs. Muriel Davidson and Mrs. Mabel Baxter was at the piano.

Those who assisted were Mrs. Westonbroek, Mrs. Klass Leyenaar, Mrs. T. J. Keyes, Mrs. Lee McIntosh, Mrs. Brian McIntosh, Mrs. Kenneth Kirkwood, Mrs. Aden Casselman.

AT ELMA

The World Day of Prayer Service in the church here Friday afternoon was well attended. Those in charge were Mrs. Hubert Shaw, Lutheran; Mrs. W. Gibson, Presbyterian and Mrs. Arnold Barkley, United.

An inspiring address was given by Mrs. Bell and a duet was pleasingly rendered by Mrs. G. McPherson and the organist Mrs. Bernice Barkley. The offering was received by Mrs. Donald Dillabough and Mrs. Ray Hummel.

Mr. and Mrs. Donald Dillabough visited the latter's mother Mrs. George Smith, Goldfield on the occasion of her birthday, Sunday.

COUNT THE SAVINGS
ON PRICED-RIGHT USED CARS

1967 CADILLAC Fleetwood "Droughan" 4-door sedan, fully equipped with air conditioning, black and blue interior. Licence 37918H

1967 BARACUDA 2-door Hardtop, V8 automatic, floor shift, bucket seats, P.S. P.B., radio; bronze; white vinyl roof. Licence 37199H.

1967 CHEV. IMPALA 4-dr. sedan, V8, automatic, P.S., P.B., radio, yellow with black roof. Lic. 34924H

1966 CHEV IMPALA 4-dr. hardtop, V8, automatic, P.S., P.B., radio, grey with red interior. Lic. 37961H

1966 FORD GALAXIE 500 2-dr hardtop, V8, automatic, P.S., P.B., radio, blue. Lic. 36703H

1965 FALCON FUTURA CONVERTIBLE 6 cylinder, automatic, radio, white. Lic. 38039H

1963 PLYMOUTH FURY 2-dr hartop, V8, automatic, radio, blue with white roof. Lic. 36988H

GOOD SELECTION OF ½, ¾ AND 1 TON TRUCKS
OVER 80 CARS & TRUCKS IN STOCK AT ALL TIMES

TWO SALESMEN TO SERVE YOU:
Jim Moore and George Kyle
CALL COLLECT

Echlin Motor Sales Ltd.
PERTH — ONT.

Corner Dufferin St. and Highway 7
Tel. 267-3006
267-1350

SMITH'S
Photo Studio
• PORTRAITS
• GROUPS
• WEDDINGS
• COMMERCIALS
We specialize in . . .
Children's Photographs
62 Kyle Drive - Ph. 543-2873
Morrisburg

MUFFLERS
MOTO-MASTER
the strong, quiet type!
CANADIAN TIRE
STANDARD
For most Chevs., Ponts., 1954-64
4.98
INSTALLATION EXTRA
LIFETIME GUARANTEE
against defects and blowouts
SAVE ON FAST EXPERT INSTALLATION

MOTO-MASTER Tailpipes
Heavy duty steel do-it-yourself price for most makes and models.

MOST POPULAR MODELS	PRICE
Chev. most 1949-66	3.60 to 4.50
Dodge-Plm., most 1954-67	2.79 to 4.77
Ford, Met., most 1949-66	3.60 to 6.30
Falcon most 1960-63	only .90
Pontiac most 1953-66	3.45 to 4.50

Exhaust Pipes
Easy installation for the do - it - yourselfer. For popular makes.
Equal to or better than Original Equipment

MOST POPULAR MODELS	PRICE
Chev., Pont., most 1955-67	2.55 to 6.60
Dodge, Ply., most 1953-66	3.99 to 6.39
Ford, Met., most 1952-64	2.97 to 12.90
Falcon most 1960-65	7.80 to 8.94
Valiant most 1960-66	5.40 to 5.58

Save on muffler repairs
MUFFLER MAGIC — seals holes permanently without the aid of tools. 3 ft. strip only .99
MUFFLER CEMENT — spreads like putty, hardens like metal. 14 oz. .79, 6-oz. tube .59

CAR MAKE and MODEL	Standard Model	Heavy Duty	Supreme Model
Buick 1961-63 Le Sabre	10.40	....	25.98
Chevrolet 1954-64 most	4.98	6.98	8.50
and most Pont. 1968-67	4.98	....	9.40
Chevy II, Acadian 1962-67	4.98	....	9.40
Comet most 1960-66	5.70	....	9.98
Dodge, Plym., most 1949-67	6.25	7.20	9.40
Corvair most 1960-67	5.98	6.95	9.98
Ford, Meteor, most 1949-67	6.40	7.80	9.98
Falcon most 1960-67	5.70	....	9.98
Monarch, Merc., most 1955-64	6.90	7.80	9.98
Mustang most 1965-67	....	....	12.90
Oldsmobile most 1959-64	8.98	10.40	16.90
Rambler most 1955-63	6.90	....	10.80
Studebaker most 1955-66	4.60	5.60	7.60
Valiant most 1960-66	5.30	6.30	8.30

You can't hear Carbon Monoxide! Don't take deadly chances, come in for a Free Safety Inspection!
CHOOSE FROM 3 QUALITIES

Economy Standard 4.98
Fits most Chevs. and Pontiacs 1954-64 ea.
Moto-Master's lowest priced muffler for the economy minded motorist who is vitaly concerned with safety, performance.

Quality Heavy Duty 6.98
Fits most Chevs. and Pontiacs 1954-64 ea.
This quality Moto-Master meets or exceeds original equipment standards. Heavy gauge steel construction whispers while it works!

Velvet Tone Supreme 8.50
Best muffler buy! Fits most Chevs., Pontiacs 1954-64 ea.
Just about the best muffler money can buy! For the driver who wants the best. Extra-heavy gauge steel, zinc coated shell.

Your new car warranty is protected with Canadian Tire Parts and Service

CANADIAN TIRE ASSOCIATE STORE
PH. 535-2845

OPEN MONDAY
CLOSED WEDNESDAY AFTERNOONS

CAN-CHARGE
Apply for a Can-Charge Credit Card Today

W. P. HENOPHY LTD. - WILLIAMSBURG