THE LAND OF MILK & HONEY"

CHESTERVILLE Record

COVERS EASTERN ONTARIO'S GREATEST DAIRYING SECTION

Eightieth Year, No. 24 | Chesterville, Ontario, Thursday, February 21, 1974 | Twelve Pages | Single Copies 15c

Area municipalities hear amendments . . .

Planning Board meets Consultant explains Official Plan

At a meeting of the North Dundas Planning Board, at which the Councils of the four participating municipalities were present, the amendments to the Official Plan for the N.D.P. area were explained by the Planning Consultant. The amendments followed the comments received from the Ministry of Treasury, Economics & Intergovernmental Affairs, regarding the draft Official Plan forwarded to the Ministry for approval.

In the amended Plan, three areas are identified for which development policies are defined. They are Urban Development which includes the two major growth centres — the Villages of Chesterville, and Winchester, Hamlet Development consisting of the hamlets of Morewood and South Mountain, and Rural including all other areas.

Public meetings will be held the first week of March which the residents of the area may attend to discuss the Plan.

Seventeen Tweenies graduate to Brownies Ceremony held in St. Mary's School, Tues.

It was a big night last Tuesday, February 12, when seventeen small ladies graduated from the ranks of "Tweenies" to the full fledged Brownies. The ceremony was held in the gym of St. Mary's School, Chesterville, where the group meets regularly.

To become a Brownie you must be between the age of 7 and 11, have attended four meetings and passed tests to prove that you understnd the theory behind "Guiding".

This is the second year that Brownies have been meeting regularly in Chesterville. The seventeen that graduated last week brought the enrolment at present to 51. As the girls move from the Brownies they become Girl Guides. The local Guides meet on Wednesday evenings.

The young ladies who graduated into the Brownie movement last week included, Mary Baker, Julie Sommerville, Patricia Levere, Joanne Casselma n, Roseanne Oosterman, Susie Shay, Lisa Baker, Sheila Moriarty, Lynn Kelly, Janie Craig, Beth Moore, Marilyn Craig, and Kim Eccleshall.

Last week the official graduating ceremonies were under the direction of Commissioner Ida Wilson, of Winchester, Mrs Tom Rance is the local leader, she is assisted by Mrs Garnet Droppo.

Last Sunday morning the Brownies joined with the Boy Scout Troop, Girl Guide Company and participated in a church parade and service which was held in St. Andrew's Presbyterian Church. The church service is in observance of Baden-Powell Day for Scouts, Thinking Day for Guides and Brotherhood Day for all.



The young lady, Mary Lynn Moore, daughter of Mr and Mrs Bert Moore, appears quite pleased in having the pin placed to indicate she is now a Brownie. The little gal directly behind, Dianne Fraser, daughter of Mr and Mrs Jack Fraser, cannot see exactly what is going on and the clenched fist indicates she is is just a bit nervous. Ida Wilson, commissioner, had the pleasant task of going through the ceremonies when seventeen graduated to the Brownie Group last Tuesday night. — Staff Photo.



The hamlet of Newington is located between Chesterville and Cornwall. What the small community lacks in size they make up in other ways. To go along with the Stormont County Fair, which is held there annually, they have come up with another situation which is probably unique. Four sets of twins board the school bus in that town five mornings a week. The twins are all secondary students at Osnabruck District High School. From the right, Doug and Donnie Simpson, sons of Mr and Mrs John Simpson; Carol and Chuck Campbell, whose mother is Mrs Violet Campbell; Brenda and Brian Clement, the children of Mr and Mrs Fred Clement; Terry and Garry Ducolon, sons of Mr and Mrs Tom Ducolon. Before you come up with the idea that you can top this one, we will add one more small bit — the students wait for the bus at the store which is operated by Mr and Mrs Doug Forsyth. The Forsyth's also have twin sons, Allan and Murray. One teaches school in Cornwall, the other is employed in Montreal. — Staff Photo.

Co-op distributes $18,064 to members

Local members of the Chesterville and Finch branch of United Co-operatives of Ontario will share in $18,064 of patronage refunds the branch chairman Don Kyle has announced.

It was sent out by UCO in the form of common share equity in the organization, and represents 3.25 percent of the value of each member's purchases over the 1972-73 fiscal year on which patronage has been declared.

The amount of the rebate is set each year by the 12 elected Directors of the organization. The board regularly meets each month to over see the policies of UCO, the largest urban and farm supply, and farm marketing co-operative business in the province.

"One of the principles of the co-operative , of course, is for members to share in yearly earnings," said Mr Kyle. This year, UCO earned $4.1 million, before taxes, on sales of $166 million.

UCO's patronage refunds have been in the form of common shares to members for the past several years. In this way members assist their organization to improve and build facilities to better serve members and patrons.

The UCO common shares are non-interest bearing, but can be redeemed at age 70, or under other special conditions.

A new amendment passed at UCO's recent annual meeting in Toronto allows for the creation of "Patronage equity" in future years, at the discretion of the UCO Board. It will be an interest bearing loan, redeemable after a set period of time.

UCO now has 38,500 member-shareholders in Ontario and has 60 local co-operatives as corporate shareholders.

Conditions not the best . . .

Chesterville Rally attracts good turn-out

Snowmobilers are an ambitious, hardy lot, and over this current winter they have had difficulty finding enough snow to satisfy their ambitions. The conditions for Chesterville Annual Snowmobile Rally were slightly less than ideal, but 75 enthusiasts registered last Saturday to join in the fun and competed for prizes.

The run set up by the local Snowmobile Club was two-thirds on the river with the turn around point at Crysler. With most of the miles on the river, participants reported it was as good as they had encountered this season.

The starting point was at the park pavilion and registrations were listed from 12 noon to 2 p.m.

Following the rally a supper was served in the community hall.

Club officials were a little disappointed by the number who failed to stay for the meal — but they feel things will definately be different another year. The Dundas Rebekah gals received nothing but raves about the meal they put up for the snowmobilers.

Following supper the tables were re-arranged, the floor was swept and the band tuned up for an evening of dancing.

As the crowd filed in for the dance, Club president Allan Kelly and secretary Lester Holmes took the stage and as Lester called out the winners Allan made the presentations. The ideal time for the rally was computed in this way — all the times were added together and the number of entries was used as a divisor, and as Lester said, "If you weren't happy with the time it was your own fault."

John Byvelds, Chesterville, was the number one winner with a time of 148½, he picked up the Chesterville Snowmobile Club Trophy and a $10 cash prize, donated by Erik Thompson; 2nd James Day, a trophy donated by Winchester Sport Shop and a helmet from Bogart Motor Sales; 3rd, Grant Dey, Mike's Esso, a car paint job; 4th, Mickey Shane, a wash brush donated by Fulton Bros.; 5th, Brian Feeley, leather gloves donated by the Village Sport Shop; 6th, Dwayne Robinson, a gas can from Byers Hardware; 7th, Erik Thompson, a helmet from the Community Shopping Centre; 8th, Marion Henderson, who as the number one lady picked up a trophy donated by Labre's Grocery and a box of spark plugs donated by Parcoll of Winchester; 9th, Roger McMillan; 10th, Ken Williams; 11th, Keith Acres; 12th, Gary Derks; Fastest Time, Larry Curran; Slowest Time, Bob Williams.

Thirty four prizes were up for grabs and from the 12th position on in the rally, club officials switched to simply drawing a numbered ticket from the box, if you had the corresponding number you won.

With the prizes handed out, the band, The County Rebels, took the stage and kept things moving well on into the evening.



John Byvelds is shown here being presented with a trophy by Chesterville Snowmobile Club President Allan Kelly. John grabbed off the top prize last Saturday when the local club staged their annual rally. As well as winning the top trophy Mr. Byvelds picked up a $10 cash prize which had been donated by Erik Thompson. — Staff Photo.

Winchester Township to purchase new dump truck

At meetings of the Council of the Township of Winchester, the Engineer's Report on a number of municipal drains have been considered.

The Reports on the Bourgeois, Walter Stewart, Hamilton Black and Bolton Drains were accepted with a branch to be added to the Bourgeois. The respective estimated costs are $34,189.00, $20,284.00, $27,542.00 and $14,-562.00. The Court of Revision for these drains will be held on March 11 for appeals against assessments.

The Report on the James Black Drain was returned to the Engineer for the second time for changes in location of the drain.

Other business conducted by Council included a resolution to the Ministry of Transportation regarding an improved approach to Highway 31 from County Road 13 and to the Ministry of the Environment in regard to provision of sewage services to Lot One, Concessions Six and Seven of the Township. The latter resolution agreed that, if the Township took on the project as a municipal responsibility, the Township would assume the cost of the design report presently being made by the Ministry. The Ministry has agreed that if the programme is not undertaken by either the Ministry or the Municipality, the Ministry will be responsible for the design costs.

The road superintendent was instructed to contact the Ministry of Transportation to draw up specification for a 6-ton dump truck to be purchased in 1974.

'New Horizons' hold meeting in new quarters

The official opening of Club des 60 "New Horizons" for Senior Citizens, Crysler, was held on Thursday, February 7 in the basement of Holy Rosary Church. The hall was filled to capacity for the function.

The hall had come in for extensive renovations over the past few weeks and the work had been carried out be Ameda Provost, Honore Gibeault and Aime Quesnel. The walls are now covered with white panels, new cupboards have been added, the heating and lighting has been improved. There are lovely new drapes for the sashless windows, new furniture has been added — new tables, comfortable chairs, new lamps, a sewing machine, stereo and other items.

The president of New Horizons Honore Gibeault; Vice-president, Aime Quesnel; secretary, Edna Dubois and Mrs Aime Quesnel, of Club des 60 and the secretary, Mrs Annette Hebert all took part in the cutting of a yellow ribbon, which was snipped by J. Maurice Berthiaume, the regional representative for New Horizons.

Mr Berthiaume, in a short address, stated how pleased he was at the accomplishments that had been made and he wished the Club much success in its new quarters.

Rev. Father Coursol, who is taking the place of Father Guindon, expressed appreciation and anticipation for the success of the Club. He also congratulated those responsible for organizing the project. He blessed the

(continued on page 7)

Bits & Pieces

Animal Health Club organizes

On Thursday, February 7th, the Stormont 4-H Animal Health Club held its organizational meeting in the Newington United Church hall. The meeting centred around a discussion on what the members hoped to achieve from this club. From the twenty-five members present the club elected an executive. Under the leadership of Brian Wilson, Assistant Agricultural Representative and Dr. Kennedy this new 4-H club plans to have meetings on the third Wednesday of the month for the next four or five months, to learn about the different aspects of animal health.

Wins draw

Bernard Foley, of Finch, held the lucky ticket on the draw for a 29 pound turkey at the Finch and District Lions' Club Dance that was held on Saturday evening, February 16.

St. Lawrence Br. to host Agrologists

The St. Lawrence Branch will host the Ontario Institute of Agrologists Conference in 1975. This was announced by the local branch president, Herb Norry, at a ladies' night meeting held in Kemptville recently. "This will be a major undertaking by the St. Lawrence Branch", stated Jim McCullough of Morrisburg who is one of several already planning this event.

National traffic deaths up

Preliminary figures from Statistics Canada show that 6,221 persons were killed in motor vehicle traffic accidents in 1972. This is an increase of 11.6 percent from the 5,573 killed in 1971. There were 215,705 people injured in these accidents in 1972, an increase of 12 percent from 192,599 a year earlier.

A change in menu

As the Winter Carnivals in the area draw to a close for this year, we turn our attention to other activities. The local area arenas could prove very popular over the next few weeks as teams move into the real "nuts and bolts" of competition — the play offs.

'An Interlude Of Music'

The Senior and Junior Bands of North Dundas District will present a concert next Wednesday evening. This presentation has been termed "An Interlude of Music" and for $1.00 you can have an excellent evening of entertainment.

THE CHESTERVILLE RECORD

Second Class Mail Registration No. 0242

P.O. Box 368 — Chesterville — 448-2144 - 2137

Member of the Ontario Weekly Newspaper Association

Subscription Rates: $6.00 per year, anywhere in Canada, payable in advance, U.S. and Foreign, $7.50 per year.

VIEWS...

Recreation Tips

The Snowmobile is a motorized vechicle designed to travel on snow. It is unique, the only of its kind. In its natural habitat with even a modicum of common sense on the part of the operator, it has proven to be a safe and efficient means of travel.

Take the snowmobile away from snow to the high hazards of hard-packed, icy roads and the proximity of motor vechicle traffic, ice covered lakes and streams or a railroad right of way and the picture changes drastically. Ontario Safety League statistics prove this statement.

To the League's knowledge, SIXTEEN fatal snowmobile accidents occurred in Ontario during November and December of the current season. TEN snowmobilers met their death on public thoroughfares in collision with motor vechicles or fixed objects such as trees and rocks when their machines went out of control. FIVE snowmobilers drowned when they broke through the unsafe ice on lakes and streams. The SIXTEENTH snowmobiler was unable to stop in time to avoid smashing into the side of a moving train.

Thirteen of these fatal accidents occured during the hours of darkness.

In the opinion of the Ontario Safety League, not one of the sixteen accidents was legitimate, not one of them occured on snow, the safe and natural habitat of the snowmobile.

Little Wastes Add Up

Elimination of waste is one of the functions of management, whether of a factory or of a kitchen. A leak does not have to be very big in order to cause measurable waste. A one per cent waste in a commodity costing $100 will require one hundred sales to make it up.

Intelligent people must declare war on waste. To save a little time here, a little effort there, and a little material in the workshop or in the home, will add up to measurable economies.

It takes thought to uncover the petty prodigalities that eat into our incomes. A report of the United States Food Service says that people in that country throw away more than $20 million yearly in left-over foods.

Time is as important as things. It is made up of seconds, which, although very small indeed, add up to 8,760 hours in a year. After working, sleeping, eating, and doing the chores we have some 2,400 hours left to use as we wish. Yet, says R. Updegraff in his book "All the Time You Need": "Nearly all of us waste more valuable time alibiing ourselves with 'not having time' than with any other excuse for our lack of accomplishment and progress."

We need to shake the tiny time-wasters out of our lives. If we waste five minutes every day looking for misplaced articles we will in a year throw away thirty hours.

To make the best use of time so as to have the opportunity to seek, find and develop ideas does not require us to make a rigid schedule. All we need to do is find out where those little periods of time are disappearing, and then fill the space with something significant.

If there is much to be said in favour of being careful to make the most of little things there is also something to be said against spending time and energy on trifles. Those who make it a habit to find and develop ideas are too busy with gratifying work to engage in trifling things. They discriminate between what warrants thinking about and what should be dismissed as inconsequential.

LETTER TO THE EDITOR

February 13, 1974,
Moose Jaw, Saskatchewan.

The Editor,
Chesterville Record Ltd.,
Chesterville, Ontario.

Dear Sir:

I have been most negligent in writing to you to express my appreciation for your fine paper. I have always been completely satisfied with any news item I have sent in to your paper — it is in the paper the way it is submitted, not cut up the way some other local papers wreck it. The Record's new printing machines really present a fine clear selection of many kinds of news.

I am particularly impressed with the writings of Mike Rowden — "As I See It" is one of the first parts I read. He certainly deserves a great deal of praise for not being afraid to "hit the nail on the head" — his column is humourous as well as giving much food for thought and hopefully many of his suggestions will bear fruit.

Though I am out west in Moose Jaw visiting, my husband sends the paper each week to me which I really enjoy. I particularly think the last story about our limited fire equipment for Ingleside was very enlightening and should surely bring about a speedy and more sufficient fire control. Keep up the good work, Mike. I'm sure you have opened up some eyes!

Thank you
Sincerely
Helen McMillan



Bookmobile Visits

The S.D.&G. United Counties Bookmobile will visit the following locations during the week of February 25:

Monday, February 25 — Green Valley 10:30 - 11:45; St. Raphaels 1:00 - 2:30; Martintown C. 2:45 - 3:15; Apple Hill 3:30 - 4:00.

Tuesday, February 26 — Berwick 10:00 - 11:30; Morewood C. 2:00 - 2:45; Winchester Springs 3:30 - 4:00.

Wednesday, February 27 — St. Andrews West C. 11:30 - 12:00; Bonville 1:30 - 2:15; Gravel Hill 2:30 - 3:00; Monkland C. 3:15 - 4:15.

Thursday, February 28 — Glen Walter 9:15 - 10:15; Lancaster Township 11:00 - 11:45; North Lancaster 1:00 - 2:30; Glen Norman 2:45 - 3:00; Williamstown C. 3:30 - 4:30.

BIRTHS

February 5, 1974 — Mr ad Mrs Michael Minarik, R.R.4, Winchester, A Daughter.

February 7, 1974 — Mr and Mrs Les Adams, R.R.1, Brinston, A Daughter.

Remember When...



10 YEARS AGO

February 20, 1964

Mr and Mrs Sheldon Ball celebrated their 40th wedding anniversary at their home at Maple Ridge on February 12.

Eileen Moriarty and Sonia Sartor pass Grade Three Royal Conservatory music examinations.

The local Pee Wee hockey team are proudly dsplaying a new set of goalie pads received through the couresy of MLA F. M. Cass and the Minister of Labour.

Mr and Mrs Clair Gallinger mark their 55th wedding anniversary at a dinner given in their honour.

A social evening was held in Morewood United Church hall to honour Mr and Mrs Ford Carruthers and family who have moved to their new home in Finch.

---

20 YEARS AGO

February 25, 1954

Scout and Cubs honoured: Scouts Adrian Laflamme, Meredith Barker and Robert Miltimore received certificate of Merit for saving Clare Hartwell from the river. Cub Brian Kilby received a Gilt Cross for saving the life of Anne Kelly in a swimming accident.

Cecil McMillan, Dunbar, held the winning ticket on a Williamsburg Legion Draw for a TV set.

Mrs Freeman Burd, Crysler, was visited by many friends on her 83rd birghday, February 16.

Mr and Mrs Leslie Holmes and family are enjoying the TV set which Mrs Holmes won on a radio program at Cornwall CKSF.

A farewell party in honour of Mr and Mrs Lloyd Moore and family was held in the Legion Hall at Finch.

30 YEARS AGO

February 24, 1944

Mr . W. Timmins of Pembroke has taken over the position as agent for the Canadian Pacific this week.

A. R. Casselman of Berwick will celebrate his ninetieth birthday, February 26.

Mrs John Bogart, Berwick, was presented with a lovely birthday gift, following a day of quilting, by her quilting companions.

Sgt. Pilot Donald W. MacGregor is spending a leave with his mother Mrs George MacGregor at Morewood.

Oscar Foster of Chesterville, sold one of his grade Holstein cows this week for $250. A high was set for grade cows in the area.

---

40 YEARS AGO

February 22, 1934

Road opened from Chesterville to Cass Bridge on the Nation following heavy storms.

St. Mary's School, Primary: Adelarde Lalonde, Kathleen MacMillan, Eunice Maloney, Jack Sharkey, Ernest Faubert, Paulette Dagenais.

Mr and Mrs Walter Burd are making preparations to take up

(continued on page 3)

Ann Landers...

Dear Ann Landers: You've had thousands of letters about "the eternal triangle" but this one will be different. I am competing with a dead woman —my husband's first wife.

We've been married only a year. R is kind to me and my two teen-age daughters. I love him very much. But his "cemetery complex" is getting me down. He carries flowers to his wife's grave every week, places memory notices in the local newspaper, the church bulletin and his lodge magazine to "honor her " on her birthday, their anniversary, Easter, and Christmas. I feel like a bigamist.

I mentioned my feelings to R last week and he said I was being petty.

Is it all right for a man to hurt the living while he honors the dead? When our family and friends read his memory notices I'm sure they think of me as his — Substitute Wife in Houston

Dear S.W.: Cool it, honey. There are a number of reasons why a man would behave as R is behaving. The principal one is guilt — real or imagined. You don't say how soon he married you after his wife's death. I'll bet it wasn't very long. I also notice you're virtually a "bride". My advice is to keep quiet. The problem is his and you are not involved.

Dear Ann Landers: I am 17 and the only girl in our crowd who has to wear a bra. My mother insists on it. She says girls who go braless develop a disease called "Cooper's Droop." I have never heard of it and wonder if you can tell me if there is such a thing. Who is this guy Cooper who has such an interesting illness named after him? — Central High Student

Dear Stu.: Astley Cooper was an English surgeon who lived in the early 1800s. The droop is named after him. It's not a disease, it's a condition. We call it "sagging."

Breasts that are heavy have a tendency to droop or become pendulous unless supported by a bra. If your mother says you should wear a bra, then wear one. Very few girls (or women) look better (or as good) without one.

Dear Ann: Room for one more letter about handy fathers teaching their sons to fix things? And please don't forget the daughters. A girl just might fall in love with an unhandy non-fixer, or as in my case, a handy husband who never taught his children anything. Mine decided at the age of 40 that he was too young for a wife of 36. Without a word of warning, he packed his clothes and left He took up the guitar, let his hair grow to his shoulders and started to run with kids in their 20s.

He also took his tools. Now it's a major job to hang a lamp, put up a curtain rod or even change a faucet washer. Nobody in this house knows how to do anything and we are in plenty of trouble.

It doesn't hurt boys to know how to cook a little and sew on a button. Both girls and boys need to know how to fix whatever breaks. Life is full of little surprises. It's wise to be prepared. Tell 'em, Annie. — Banged Thumbs In Burlington, But Trying

Dear Thumbs: You don't say how old your children are, but didn't they learn anything in woodshop? How about you signing up for a night school course? Check the Adult Education classes in your vicinity. Ignorance is slavery. Enlightment is freedom.

Do you feel awkward, self-conscious — lonely? Welcome to the club. There's help for you in Ann Landers's booklet, "The Key To Popularity". Send 35c in coin with your request and a long, stamped, self-addressed envelope to Ann Landers, P.O. Box 3346, Chicago, Illinois 60654.

Mainly About People

Branda Collingridge, daughter of Mr and Mrs Charles Collingridge, has returned home from Ottawa Civic Hospital and is making a satisfactory recovery. Brenda is close to the phone and would be pleased to hear from her many friends.

THIS WEEK from Ottawa

JOBLESS RATE GOOD

Unemployment in Canada, seasonally-adjusted averaged 5.5% in 1973, as compared with an average of 6.4% in 1972.

Statistics Canada reported that the seasonally-adjusted unemployment rate rose slightly in January to 5.5% from 5.4% of the labour force in December.

$34 MILLION MILK SALE

Agriculture Minister Eugene Whelan recently announced the sale of $34 million of skim milk powder – more than 35,000 metric tons – to Mexico.

STUDENT EMPLOYMENT

The federal government has allocated $66 million to its Student Summer Employment and Activities Program – "Summer '74" – $30.5 million of which will be spent on "Opportunities for Youth".

Manpower and Immigration Minister Robert Andras, responsible for "Summer '74", announced that these programs are expected to provide more than 375,000 jobs for students this year.

This summer's job program will place increased emphasis on matching jobs and students and will attempt to give students an opportunity to work and see other parts of Canada.

In addition to these programs, the Department of Manpower and Immigration will further assist students to find jobs by opening 251 special employment centres in April. Last year these centres placed more than 200,000 students in summer jobs.

WHEAT SALE TO BRAZIL

Brazil has purchased 18.5 million bushels of wheat from Canada at the current international market price.

WORLD ENERGY MEETING

At a conference in Washington, 12 of the world's major oil-consuming countries agreed yesterday to call for an early meeting with oil-producing nations in what the United States described as "an eventual attempt to reduce world oil prices."

CAR BELTS LEGISLATION

Canada's Health ministers met in Ottawa last week and agreed to seek legislation making compulsory the wearing of seat and shoulder belts in cars.

Federal Health Minister Marc Lalonde said the provincial ministers would like stiff penalties to be enforced for those caught without the belts on.



"People of many lands"

98 photographs on display at Morrisburg branch of Seaway Valley Libraries

Starting this week, a striking display of photographs is on view at the Morrisburg branch of Seaway Valley Libraries. The collection of 98 pictures is mostly in color and shows "People of Many Lands". The collection will remain in Morrisburg until March 15.

"People of many lands" drew thousands of visitors to Ottawa, when it formed the annual summer show of Canadian photography in the National Film Board gallery. The author is free-lance photographer George Hunter.

Originally from Saskatchewan, George Hunter is one of Canada's and the world's, leading photographers. In the last two decades, he has visited over eighty countries, bringing back photographs from every nation. He criss-crosses Canada seven or eight times a year, and he moves outside the country, across oceans, at least three times annually.

George Hunter's photographic career reaches back to a special trip, when as a boy of fifteen his school class in Winnipeg elected him to go to London, England, to photograph the coronation of King George VI in May 1937. After he graduated from school, Hunter went to work for the Winnipeg Tribune. The National Film Board came next, and in his five years there, 1945 to 1950, he served as Canada's official photographer to the United Nations.

A visit to Stockholm changed the direction of his career in the summer of 1950. He met Karl Gullers, a photographer of great talent and great popularity, and Gullers inspired Hunter to try life as an independent, taking, in effect, the world as his subject. After leaving the National Film Board, Hunter flew his own aircraft for ten years, though for the last dozen years, he has relied on rented planes and helicopters. Hunter's specialty is out-of-the-way and difficult-to-reach pieces of landscape. In the air he works through an open space simply by removing a door on his side of the aircraft and secures himself by a specially designed safety harness.

On the ground, Hunter operates out of a custom-built photo cruiser. It's the size and weight of a Greyhound bus; it tows along a cream-coloured Jeep Commando for manoeuvering in closer quarters; it comes equipped with a twenty-five foot hydraulic-operated ladder mounted on the roof for high-angle shooting; and its living quarters provide ample room for comfortable relaxing on the road.

Does Hunter have any favourite shooting areas?

"In Canada," he says "you have to move around the country fast and often because things change so quickly these days. If you aren't around a city like Calgary or Ottawa, say, for six months, then the transformation is really amazing. And it's the same out in the country. Changes happen very fast."

Hunter has his favourite pieces of Canadian Landscape, and they make up a long list. The west coast of Vancouver in British Columbia. The foothills near Pincher Creek, Alberta, and Mount Assiniboine in the same province. The prairie grain fields during harvest time ("I haven't missed a single autumn shooting out there in years"). The lake area northeast of Flin Flon, Manitoba. Lake of the Woods, Quetico Park and Muskoka in Ontario. The laurentians of Quebec, The Gaspe, and the farming district on the west side of Lake Memphremagog. The south shore of New Brunswick all of Cape Breton in Nova Scotia, and the entire north coast of Prince Edward Island. Not to forget the Labrador and the Trinity Bay area of Newfoundland.

"Almost every part of the country," Hunter says, "has some magic to it when you look through a camera."

Which seems just the right attitude for a photographer.

The results of his work can be seen in the variety of photographs of people and places. Here, technical quality, pictorial documentation and artistic composition bring the viewer an outstanding panorama of the human society that encircles the earth.

Chesterville . . .

Teen musical group to present programme at Trinity United Church

The 13th Chapter, teen musical group from Northern New York, will present a program of contemporary sacred music on Sunday, March 3 at Trinity United Church. The 13th Chapter is composed of Helen Hanson, 12th grade student from Massena, N.Y.; Michael Darling, college Freshman from Ogdensburg, N.Y.; Debby Rigers, 12th grade student from massena, N.Y.; and Nora Fadden, 10th grade student from Potsdam, N.Y. They have been traveling extensively throughout northern New York, eastern Ontario and southern Quebec presenting the message of the love of Christ through contemporary sacred music. While some piano accompaniment is used, most of the background music is taped orchestrations especially designed for this type of presentation.

In addition, the members of the 13th Chapter share personally what their faith in Jesus Christ means to them. The vibrancy with which they share — musically and verbally — makes their message contagious.

The 13th Chapter is a musical outreach of Youth for Christ-Campus Life, an inter-church youth organization specializing in helping teenagers find meaning and purpose to life through Jesus Christ.

Sewing Club meets at Ouderkirk home

The third meeting of the Finch "Knit Pickers" was held at the home of Mrs Megan Ouderkirk on Saturday, February 2, at 9 a.m.

Theme chosen by the Club is "Why Wait For Spring, Sew It Now". This will be illustrated by Laurie Shaver for display at Achievement Day.

Mrs Ouderkirk reviewed a quiz on types of knit fabrics and demonstrated the use of tailor tacks for darts and markings.

The meeting closed with a series of exercises designed to promote good posture and balance in preparation for the modelling of the members' outfits on Achievement Day.

REMEMBER WHEN —
(continued from page 2)

residence on the farm of Mrs James Younge.

John A. Smith, Chesterville, wood-worker, suffered a partial amputation of three fingers in an accident at his workshop.

Mrs Wm. Fyke was rendered unconscious when struck by a puck raised over the boards at a local hockey match.

CARDS OF THANKS

CARD OF THANKS

Riverside Heights Snowmobile Club would like to thank the dealers and merchants for the trophies, prizes and contributions for the very successful rally. 24-1

CARD OF THANKS

I would like to say thank you to everyone, who were so thoughtful to me, during my recent stay in Winchester Memorial Hospital and since my return home. Special thanks to Dr. Duane Justus, Rev. Tattrie and nurses and staff on first floor.

Francis Baindese
24

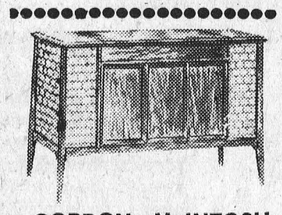

GORDON McINTOSH

Sales Service

PHONE 987-2923

CRYSLER ONTARIO

MONAST'S
Backhoe Service
* * *
— DIGGING
— TRENCHING
— EXCAVATING
* * *
Chesterville, Ont.
Phone 448-2856 or
448-2168
32tf

THELMA'S
BEAUTY
SHOP



— LOCATED —
Between
Berwick & Finch
CALL
984-2878
(for appointment)

REGISTERED RETIREMENT PLANS

If Taxable Income is Over	Federal BASIC Rate of Tax* on Top Dollars of Income	Tax Saving** Per $100 is
$ 3,000	21%	$21.00
5,000	23%	23.00
7,000	25%	25.00
9,000	27%	27.00
11,000	31%	31.00
14,000	35%	35.00
24,000	39%	39.00
39,000	43%	43.00

*Applicable to 1972 and subsequent taxation years.

**The inclusion of Provincial Income Tax would result in a corresponding increase in tax saving.

Great-West Life
a great friend for your family
JAMES R. MORAN
Phone: 448-2834
32 COLLEGE STREET
CHESTERVILLE, ONTARIO

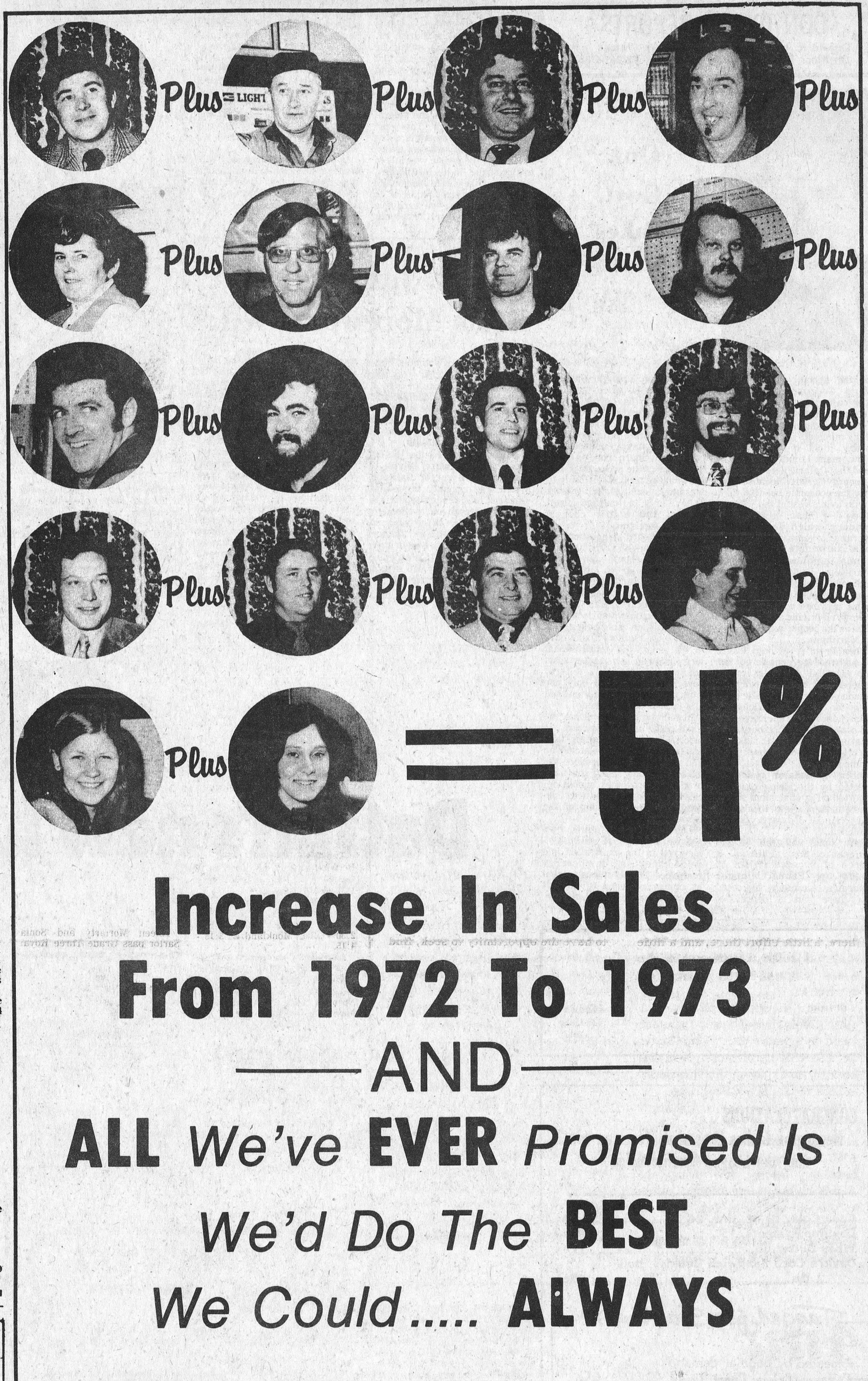
Plus
Plus
Plus

DON IRVINE REPORTS

Donald R. Irvine, MPP for Grenville-Dundas
7th Floor Frost Building-Toronto-Tel 416-965-6701

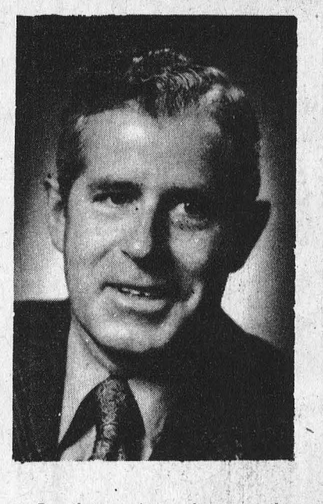

Ont. Govt. Takes initiative

In the spring of 1973, the Ontario Government took the initiative in calling for a National Energy Conference. As you are aware, the federal and provincial energy ministers finally met last month.

How many times have you heard that Ontario does not have an energy crisis because we enjoy the economic benefits that go with living west of the Ottawa Valley — that geographic boundary which the federal government years ago decreed would terminate the Trans-Canada pipeline. A lot of Ontarioans don't realize that there are about 700,000 people living in the south eastern corner of this province who — when it comes to oil pricing are paying as much as the people in Quebec and the Maritimes.

When Premier William Davis set out what he considered the four essential principles for a comprehensive energy policy for Canada — a single domestic base price for oil; self-sufficiency; maintenance of the environment; and conservation of resources — Ontario had as much at stake as any other province dependent on Middle-East oil. In fact, the number of Ontario residents, affected by the rising costs of imported oil is equivalent to the populations of New Brunswick and Prince Edward Island combined.

Only time will tell if the conference has achieved a degree of success. When it wound up, Prime Minister Trudeau's summary indicated that there was a degree of concensus on a single Canada-wide domestic price and an extension of the current price freeze to the end of March. The key to the successful realization of a single price structure is in the federal taxes imposed on exports of western crude oil to the U.S. Some of the proceeds of this tax would be used as a subsidy to consumers east of the Ottawa Valley line to cushion them against the higher cost of imported foreign oil.

I have heard suggestions in some quarters that the Ontario government should defray the higher costs of its citizens in eastern Ontario. There are two things wrong with this reasoning. Firstly, Ontario has no oil resources upon which to realize royalties which could be used for this purpose. Secondly, and more to the point, the constitutional jurisdiction in this matter rests squarely with the federal government. It is the only one with power over international and inter-provincial trade.

In addition to that portion of the funds being used to subsidize the price of foreign oil, a percentage will be allocated to Saskatchewan and Alberta — who produce the oil. It is only fair that the producing provinces should receive reasonable rewards associated with ownership of the resource.

Looking to the future, considerable expense will be incurred in the exploration and development of new energy resources. The enormous amount of money required to do this job must also be made available. A national energy policy that serves the nation's interest means not only that its rewards and benefits must be shared, but that costs as well must be divided. Ontario recognizes and accepts this fact and is prepared to play its part.

Along with the other harbingers of spring, comes the federal income tax collector. This year the Ontario government is doing something about reducing taxes, at least for the people who live in this province. In his last budget, Provincial Treasurer John White added two new tax credits, to go along with the one you were able to claim last year. This year everyone in Ontario will be able to claim a sales tax credit as well as the older property tax credit. Senior citizens will have available to them an additional credit to apply against any taxes that they might owe. Two out of every three Ontario citizens will share in the $300,000,000 that the government of Ontario will be distributing. An old age pensioner who is not liable for income taxes, could receive as much as $250.

In my column next week I will deal in much greater detail about this subject so that the residents of Grenville-Dundas can be assured of getting their "fair share" of this money.

Mrs. J. James hosts Morewood W.I.

The Morewood Women's Institute met for their regular meeting at the home of Mrs J. James with the president, Mrs K. Hillis in charge. The Ode and Mary Stewart Collect opened the meeting and some items of business were dealt with.

It was announced that recent fire victims were given a donation of a set of flatware, which was urgently needed. A Garden Club Training School is to be held in March and two leaders are available to attend. A delegate to the Officers' Conference in Waterloo the first of May, was called for, and it is expected that Mrs C. Wagner will attend. Mrs A Weber reminded the members that items for the Ditty Bags are due so that they may be stuffed in time to be turned in at the May meeting of Save the Children.

The Public Relations Officer, Mrs C. Dyer, then spoke to the meeting, choosing as her subject Associated Country Women of the World. Being a broad subject, only the main facts were dealt with A.C.W.W. is a world-wide organization of countrywomen and homemakers. Its eight million members in 283 different societies come from 68 different countries. A.C.W.W. unlike most organizations, did not have a definite beginning. Rather, it evolved from the desire of countrywomen all over the world to come closer together in friendship, to pool their knowledge and work towards a better world. The first official step was taken in Geneva in 1927, then in Stockholm in 1933. Associated Country Women of the World was named and officers elected. Since that time conferences have been held every three years in eleven different cities in various countries. This year it is to be held in Perth, Australia. A.C.W.W. has many activities, but perhaps the one most deserving of mention is the study of Nutritional Deficiencies — the Save the Sight Project in India, caused by the lack of Vitamin A. By the end of 1973, the work reached nine villages there and 200 children had their sight restored. Seventy-five percent of A.C.W.W.'s income comes from Pennies for Friendship. It links up with work in the United Nations. Each member of an Affilaited Society is automatically a member of A.C.W.W.

The meeting closed with the Queen, and a social hour followed under Mrs J. Hutt and committee.



Last Sunday morning Scouts, Cubs, Guides and Brownies gathered at St. Mary's School prior to taking part in a church parade and service. The proud group is shown here making their way from the school to St. Andrew's Presbyterian Church. The Sunday service was in observance of the birthday of Lord Baden-Powell, who instigated the whole movement. — Staff Photo.

LOUGH, LEWIS & ASSOCIATES
CHARTERED ACCOUNTANTS
Chesterville, Tel. 448-2092
Cornwall Tel. 932-8691
Alexandria Tel. 525-1585.
29tf

CONGRATULATIONS . . .
Newington Ladies Broomball Team on winning the League Championship

Coca Cola, 10 oz. tins, 24 ..... $3.39
Daytime Pampers, 15 ..... 99c
Whey Butter, lb. 77c
David's Coco Sandwich Cookies, bulk 2 lbs. 99c

Tagged for Savings
Repeated by popular demand
Gailuron Crispy Crust Bread, 3 ..... 95c

HERE! NOW!
BEAT THE HIGH COST OF FOOD...
Bacon, country sweet, lb. 89c
Roast Leg of Pork, 5 lb. avg., lb. 95c

California Navel Oranges, size 113, 10 .... 89c
Golden Ripe Bananas, 2 lbs. 29c

— REGULAR WEEKDAY HOURS —
7:30 a.m. to 10:00 p.m.
Sunday – 10 a.m. to 9 p.m.
NOTE: OPEN ALL DAY WEDNESDAY

DOUG'S SERVICE
PHONE - 346-5689
Newington, Ontario

610.
Datsun's new luxury number.

New power:
For 1974 our top-of-the line Datsun is equipped with a bigger overhead cam engine, and a 4-speed standard or optional 3-speed automatic transmission.

New interior comfort:
Fully reclining front bucket seats are adjustable for height as well as reach and feature cloth inserts in sedan models for smart appearance and cool comfort in warm weather driving. For your convenience, we've added a clock to our dash. A new 610 option this year: Datsun's own air conditioning units.

New safety:
We've added an energy-absorbing bumper system to the 610's package of standard safety equipment that already includes power-assisted front disc brakes, independent rear suspension for better handling, tough unit body construction and fully retractable belts. Improved emission controls make the new 610 safer for the environment too. New continuous or intermittent operation windshield wipers improve rainy weather visibility.

New Datsun economy:
The 610's overhead cam engine was designed by the same team that enabled Datsun to claim better fuel economy than any other car sold in the United States, according to U.S. Government 1973 Environmental Protection Agency tests. Datsun saves.
Test drive a 610, Datsun's new luxury number. It comes as a 4-door sedan, a hardtop and a 5-door wagon.

all you really need is a DATSUN



There are more than 1300 Datsun dealers in North America.

Bogart Motor Sales Limited
Chesterville, Ontario
King Street
Tel: 448-2488

District News

Winchester Springs

The first euchre of the season was held in the Community Centre at Winchester Springs on Thursday, February 7. Fourteen tables were played and winners were as follows: Ladies' 1st, Mrs Wray McPherson; Men's 1st, Jeff Fawcett. Consolation winners were, Mrs Margaret McEachern, and Kevin Casselman. Jimmie McIntosh won the door prize. Conveners for the evening were Mr and Mrs Basil Casselman and Mr and Mrs Brian McIntosh.

Miss Janice Casselman of Toronto, spent a few days with her parents, Mr and Mrs Graham Casselman and brother Kevin.

Mrs Don Smith of Chesterville and John Bailey of Brockville, spent some time recently with their grandmother, Mrs Abram Bailey.

Mr and Mrs Wm. Reddick of Morrisburg, Mrs G. L. Barkley of Williamsburg, Mrs Thos. Keyes and Mrs T. P. McIntosh spent Friday in Ottawa.

Miss Ann Ropars of Pointe Claire, Quebec, spent the weekend with her parents, Mr and Mrs H. Ropars.

Mr and Mrs Hugh Fisher of Maxville, had dinner recently with the latter's mother, Mrs James Herriman.

Goldfield West

The sympathy of the community is extended to Mr Miles Marcellus and family in the death of Mrs Marcellus, and to Mrs Dorothy Dunbar and Mrs Bruce MacLeod in the death of their father, Mr Heber Winters.

Mrs Margaret Smith, Mrs Duart MacLean, the Misses Marguerite and Aileen MacLean, Mrs Bernard Foley, Mrs Edgar MacLean and Mrs Donald Casselman attended the Finch W.I. meeting recently at the home of Mrs Joe Dingemans.

Mr and Mrs Glendon Smith and family visited recently with Mr and Mrs Lyal McDermid at Berwick.

Mr and Mrs Bernard Foley visited friends at Brinston last week.

Mr and Mrs Lloyd Moore of Metclafe visited recently at the Smith Home.

Mr Butch Foley, Mr Ron Foley and Miss Annils Depres of Ottawa spent a weekend recently with Mr and Mrs Bernard Foley.

Mr and Mrs Glendon Smith and family visited on Sunday with Mr and Mrs Dalton McDermid at Berwick.

Mrs Margaret Smith was a recent supper guest of Mr and Mrs Bernard Foley.

Mrs Duart MacLean, Mrs Bernard Foley, Mrs Darwin Ouderkirk and Mrs H. Fickes attended a Red Cross meeting in Cornwall recently.

Monkland

Mr and Mrs Hughie McIntyre of Apple Hill, Mr and Mrs Dave Rombough and son Johnnie of Sandtown, and Mrs Robert Jackson were Sunday visitors with Mrs Sadie Alguire, Glen-Stor-Dun Lodge, Cornwall.

Sunday evening callers at the home of Mr and Mrs Leonard Merpaw, Cornwall, were Mr and Mrs Hughie McIntyre, Apple Hill and Mrs Robert Jackson.

Mrs Evert Helmer of Strathmore was a weekend guest with her sister, Mr and Mrs Cecil Haley.

The many friends of Mrs Ester Blondin will be sorry to hear she is a patient in Cornwall Hospital.

Avonmore

The following members of Women's Institute, Mrs E. L. Filion, Mrs Clifford McElheran, Mrs O. Kyle, Mrs E. Poapst, and Mrs A. Armour attended the W.I. Conference held last week at the New Parkway Hotel at Cornwall.

Mr John MacRae and Garry MacRae of Bramalee, visited with the former's father, Mr Murdie MacRae and other relatives here last week.

Miss Beverley Warner and Miss Joan Bowie, Ottawa were weekend visitors with Mr and Mrs Ford Warner.

Mr and Mrs E. Poapst were recent visitors with Mr and Mrs Alex Tyo and family of Cornwall.

Mr Bob MacGregor of Picton, Ontario, spent the weekend with his parents, Mr and Mrs John R. MacGregor.

Mr and Mrs Maurice Martel spent a few days the latter part of the week in Montreal.

The following relatives of the late Mrs Muriel Hough, Mrs Burns Ferguson, Mr and Mrs Russell Marjerrison, Mr and Mrs W. M. Campbell and Mrs F. C. Eligh called at the Lannin Funeral Home, Smiths Falls and attended the funeral service held in the Funeral Home on Thursday. Mrs Hough lived in this community for several years.

Visitors with Miss Alberta Steele and Howard Steele were Mr and mrs E. Poapst.

Mr Stanley Marjerrison of Amherstburg called on relatives here the latter part of the week.

Mrs Frank MacRae visited Mrs Heber Johnston of Smiths Falls on Thursday.

7th Avenue

Mr and Mrs Robert May spent Sunday with their son and family, Mr and Mrs Lester May, Jason and Adam, St. Bruno, Quebec.

Mrs Jennie Flegg, Mrs John Grandaw, Mrs Charlie Bush, Mrs Robert May attended a Women's Convention held at the New Parkway Hotel, Cornwall.

Mrs Robert May spent a week with her son-in-law, Mr Gerry Breton, Carlsbad Springs, while her daughter was in hospital with a new son.

Mrs Jennie Flegg and Mrs Robert May attended a baby shower in Ottawa for Mrs Gerry Breton (nee Robin May.)

Mrs Jennie Flegg, Mrs Stewart Hart, Mrs Robert May, attended a Tupperware Party held at the home of Mrs Ron Dean.

Morrisburg team draws bye in O.D.H.A. finals

Morrisburg Combine-Loyalists Intermediates, under the guidance of Murray A. Ball have drawn a bye into the O.D.H.A. Intermediate Finals. It is reported that there will be 12 teams competing.

The Combines have signed several former players to their roster, namely Jack Duncan, Roy Pyke, Bill Craig, Don Snider, Lyle Ellis, George Willard, Allan, Duncan. These players along with eleven local boys, Ball feels will make a strong bid for the Championship.

The first game of the best of five quarter finals will start in Morrisburg, Sunday February 24 at 8:30 p.m. between the Cornwall Intermediates and the Morrisburg Combines.

CARDS OF THANKS

CARD OF THANKS

We would like to thank all our family, relatives and friends for all the lovely gifts, flowers, cards and telegrams received on the occasion of our 50th Anniversary and for making it such a pleasant day.

Charlie and Dorothy Hart
24-1

CARD OF THANKS

I wish to thank my friends, neighbours, relatives for the nice cards, and flowers while I was a patient at Winchester Memorial Hospital. It was so nice to be remembered. Special thanks to visiting clergy, Dr. Slowey, nurses and staff on 2nd floor, for their wonderful care.

Geo. T. Johnstone, Crysler
24

Executive Director of Seaway Youth for Christ to speak at Trinity United Church, Chesterville

Mr Wes Wales, Executive Director of Seaway Youth for Christ, Inc. of Ogdensburg, N.Y. will be the guest speaker at Trinity United Church, Chesterville on March 3. The service program is scheduled to begin at 7:30 p.m.

Mr Wales is a native of Buffalo, NY., a graduate of Houghton College (Buffalo Campus); Youth for Christ International's Institute of Youth Evangelism and attended Baptist Bible Sminary, Clarks Summit, Pa. During College, Wales served in the pastorate and later on a part-time basis with Youth For Christ. He then accpeted the position of Club Director and later Club Co-ordinator of Hudson Valley Youth for Christ in Poughkeepsie, N.Y., a post held until June, 1967.



Mr. Wes Wales

At that time, Wes Wales was appointed Executive Director of Seaway Youth for Christ, Inc. This organization, founded in 1966, conducts patriotic, moral building and spiritual youth rally programs on the third Saturday evening of each month and Campus Life clubs in many St. Lawrence County high schools. YFC-Campus Life's program also includes teen conferences, conventions plus many other teen-related activities including personal counseling. Black River Valley Youth for Christ in the Watertown, N.Y. area is a YFC program founded and directed by Mr Wales. He is well known throughout northern New York and eastern Ontario as a teen communicator having spoken in many churches and youth events. Mr Wales is married to the former Wilma Kulp of Buffalo. They have three sons; David, Steven and Daniel and reside in Ogdensburg.

Seaway Youth for Christ is a chartered affiliate of Youth for Christ, International which operates in 37 countries of the world.

Mainly About People

A number of Chesterville people patronized various events associated with the winter Carnivals in Winchester and Chesterville. Sunday evening several local people went to Spencerville for a missionary fellowship meeting.

for Faster Growth... THE RIGHT FEED

Food for Thought: Quality Pays Off

- Smart farmers depend on high quality feed to keep high quality livestock . . . insure a higher return at the market.
- You get what you give. Use our fortified feed.

D. L. Berry & Sons Ltd.

WINCHESTER 774-2522 | SOUTH MOUNTAIN 989-2880 | MANOTICK 692-3543
KEMPTVILLE 258-3408 | SPENCERVILLE 658-2016
PAKENHAM 624-5487 | KINBURN 839-5331

'RONLYN'
M-M FOODLINER
NEWINGTON, ONTARIO PHONE 346-5529

BONUS FOR LARGE FAMILIES
SHOP AT RONLYN M/M
Newington, Ont.
This Week
With Every $25.00 Order 1case of canned Cola or Ginger Ale
IT'S RIDICULOUS DAYS
OR With $50.00 Order Whole Bologna
Check our M/M flyer for weekly specials

NEED A
New or Used
Ford
SEE
BOURGIE - LEPAGE AUTOMOBILES
FORD DEALERS
Centre Town
EMBRUN — ONT.
— 443-2942 —
— Ottawa 236-4989 —
Contact: R. LEPAGE Salesman
OPEN EVERY NIGHT UNTIL 9.30

Step up TO SAVINGS FOR HOME FIX-UP
This is the time of year to do your renovation jobs. Plan early and do your purchasing before materials become scarcer and hard to get.

INTERIOR DOORS
STAIN LAUAN From $9.70
SELECT LAUAN From $10.40
CLOSET BIFOLDS From $18.40
LOUVRE BIFOLDS From $25.60
Can be stained, varnished or painted as a matter of choice.

PREFINISHED WALL PANELLING
White Rosewood 4X8 SHEET
$5.95
A fine selection of other panels to choose from — some presented for the first time.

WOODGRAIN VINYL MOULDINGS
Inside Corner 8' pce. 89c
Outside Cr. 8' pce. $1.37
Casing 7' pce. $1.72
Base 8' pce. $2.17
Shoe mould 8' pce. 79c
Prefinished to complement any decor.

CEILING TILE
1/2X12"X12"
plain white
16c EACH
The very easy way to install a new and attractive ceiling.

— Always a BUY at a PAL yard —
H. S. LANNIN LTD.
RETAILERS
Lumber and Building Supplies — Building Contractors
Phone 774-2830 or 774-2831 WINCHESTER

The Glamourous Bride
Blissful dreams come true at Bunny's Fashions . . . you'll find fashions from traditional to contemporary, the right gown to compliment the mood of your wedding. Bunny's offer a beautiful collection of bridesmaids and mothers gowns for you to choose from.
Convenient Appointments
Bunny's
FASHIONS LIMITED
CORNWALL, ONT.
111 Pitt St. 933-3281

CRYSLER
FARM SHOW &
S.D.&G.
SEED & FORAGE SHOW
Crysler Community Centre
12 NOON till 10:30 P.M.
SEE
THE LATEST IN FARM MACHINERY ON DISPLAY
Several Lines of . . .
- LEADING FARM MACHINERY
- MILKING EQUIPMENT
- SILOS
- FERTILIZER

SEED AND FORAGE EXHIBITS
- SMALL GRAIN
- HAY & HAYLAGE
- CORN SILAGE
- HIGH MOISTURE CORN
- SHELL CORN
- EAR CORN

LUNCH AVAILABLE - ADMISSION FREE
WED. & THURS. FEB. 27 - 28

THESE THOSE AND THEM SALE
Large Stock Of Pressure Systems
20% Discount
Beaty Sump Pump
Special $39.50
Tractor Tires
From Now Until March 15, 1974
20% Discount
Free Installation
"Largest Stock In 3 United Counties"
Large stock of structural steel on hand
Plates, beams, cement rods, angles, etc.
CHARGEX
DELCO BATTERIES
To Fit All Cars, Trucks & Tractors
20% Discount
PINKUS Auto Parts Limited
PH. 535-2759
Dealer For The Famous Michelin WILLIAMSBURG

St. Lawrence Junior 'B' Hockey

Weekend scores—

February 15 — Morrisburg 7, Embrun 5; Metcalfe 9, Cardinal 3; Alexandria 5, Prescott 1.

February 16 — Cardinal 7, Winchester 4; Alexandria 4, Spencerville 2.

February 17 — Embrun 4, Winchester 4; Prescott 5, Metcalfe 4; Morrisburg 6, Spencerville 3.

Future Games —

February 22 — Winchester at Embrun, 8:30 p.m.; Cardinal at Morrisburg, 8:30 p.m.; Prescott at Metcalfe, 8:30 p.m.

February 23 — Metcalfe at Cardinal, 7:30 p.m.; Prescott at Spencerville, 7:30 p.m.; Embrun at Alexandria, 8:30 p.m.

February 24 — Morrisburg at Winchester, 2:30 p.m.; Embrun at Metcalfe, 2:30 p.m.; Cardinal at Spencerville, 7:30 p.m.

Playoffs Due to Start Feb. 27

STANDINGS

	GP.	W.	L.	Pts.
North Division				
Alexandria	25	5	3	53
Metcalfe	14	12	5	33
Embrun	13	13	5	31
Winchester	3	22	7	13
Southern Division				
Cardinal	20	7	4	44
Morrisburg	15	14	3	33
Prescott		17	4	26
Spencerville	8	19	5	21

Flyers travel to Osgoode on Sunday Goalies superb, ends in scoreless tie

On Sunday, February 17, Chesterville Midgets, the Flyers, travelled to Osgoode for a game against their counterparts from that town. Two of the three stars of the game would certainly have to be the opposing goalies as they faultlessly defended their respective goals and each registered shut-outs. Steve Droppo was in the nets for Chesterville and this shut-out brought his season league total to four.

If the opposing players were unable to score it did not hinder their ability to take penalties. The closeness of the game and the continual checking caused the referees to call 16 penalties during the game. Each team was assessed three penalties in the opening frame. For Chesterville, Tom Droppo for interference, Dave Cross for roughing and Kevin Smith for slashing. Osgoode's penalized were, J. Holmes for roughing, R. Blue a misconduct and R. Barrows for tripping.

In the middle frame the game sheet showed no scoring but each team took two penalties. Dave Cross took a double minor for tripping and hooking and Gord Zeibell for tripping, were the Flyers penalized. Osgoode's C. Scobie was nailed for tripping and C. Bradford sat two minutes for tripping.

The third period was a repeat of the other two as the goalies on this evening were just too good. Again the penalties were evenly split as each team took three. For Chesterville, Dave Richards for roughing, Kevin Smith for roughing and Gord Zeibell, picked up a major for fighting and a game misconduct. Osgoode's penalized were R. Bracken for hooking, J. Fee for roughing and K. Kelly for holding.

In upcoming games the local Flyers will host Winchester Midgets on February 20 and will take on the Cornwall B's in the Maxville Tournament at 9 a.m.

Scouts, Guides hold church parade

Members of First Chesterville Boy Scout Troop, Girl Guide Company, Wolf Cub Pack and Brownie Pack held their annual church parade last Sunday. Meeting at St. Mary's School, headquarters for Guides and Brownies, and carrying their respective company flags, they marched to St. Andrew's Presbyterian Church, via S. Main, Victoria and Mill Streets, led by Chaplain E. Earle Eaton, and escorted by Police Chief Leonard Shane, with the patrol car. Arriving at St. Andrew's Church, the flag bearers presented their colours to the minister, the Reverend George Tattrie, Ph.D. Dr. Tattrie welcomed the uniformed orders and directed appropriate remarks to them and their leaders as they joined the congregation in worship. Scouts were led by Scoutmaster Aimo Pitkanen, Cubs by Cubmaster Priscilla Roberge, Guides by Tony Moss, Brownies by Barbara Rance. Following the service the groups reclaimed their respective flags and banners, and marched back to the meeting place. The church parade takes place annually on the Sunday nearest February 22, Baden Powell Day for Scouts and Thinking Day for Guides; Brotherhood Day for all. The service rotates among the five local churches.

DEATHS

Marguerite Riddell

A resident of Cardinal for 41 years, Anna Marguerite Riddell died in the Brockville General Hospital last Friday following a long illness.

Born the daughter of the late Mr and Mrs Angus Merkley of Chesterville, the deceased married Chester Riddell on May 15, 1933 in Chesterville.

Surviving relatives include three sisters, Mrs Gordon Senn, (Velma) of Chesterville, Mrs Arthur Strader (Minnie) of Cardinal, and Miss Beatrice Merkley of Brockville; and a brother, A. A. Merkley of Bowmanville.

Funeral services were held at the Marsden-Gallaugher Funeral Home in Cardinal, Monday, with Rev. Edward Kempling officiating. Interment will follow in the spring.

Mr Thomas Gill was the soloist.

Pall bearers were Albert O'Brien, John Armstrong, Thomas Philimore, Ross Humphrey, Garnet Armstrong and Cecil Cook.

Mainly About People

The Reverend E. Earle Eaton conducted services at St. Matthew's Presbyterian Church in Ingleside last Sunday morning. In the afternoon he was at Williamsburg for a worship service, and in the evening at Spencerville for a meeting. Monday evening he was in Brockville for a meeting of the Youth Council of Brockville Presbytery.

Tuesday evening he was in Ottawa for the annual meeting of the Ottawa Branch of the Canadian Bible Society, and was a dinner guest at the Grant Beckstead home in Ottawa. On Wednesday he was again in Ottawa, for a seminar on Conservation of Natural Resources held by World Federalists of Canada at Carleton University.

Novice teams play final game in Division 2

The final game of Division '2', Novice Hockey, was played between Erik Thompson Electric and Rebekah Stars. It was a keenly contested match with both teams eagerly striving to take home the trophy.

Thompson's reliable Vince Cousineau scored in the first period on a pass from Kevin Barber. Both teams struggled to score all through the balance of the opening period and for the entire second period.

Close checking and strong skating dominated the third period until speedy Kevin Moore tucked the puck neatly away for Rebekah Stars. Lonnie McIntosh drew an assist on Moore's goal. The game remained tied despite all efforts of the boys and the buzzer sounded to end the game tied at 1-1.

Following competition rules, as stated by referee H. Craig before the game, in the case of a tie the team that had scored the first goal would be declared the winner. The Thompson team was the jubilant winner of Division Two.

The 5 and 6 year old lads have now been organized again and are playing games and practising among themselves. The 7 and 8 year olds have been divided into two teams and will play games at 5 p.m. on Wednesdays. The older lads will use goalies for the current schedule while the younger lads will stick with the board, allowing all boys to learn the different positions and to gain maximum skating time.

An All-Star team of Novice players played an exhibition game against Iroquois All-Stars. Darrin Kelly in goals for Chesterville played a strong game and allowed the strong Iroquois team only two goals. F. Lee scored both of the Iroquois goals. Playing for Chesteville, D. VanDelst, K. Moore, G. Sullivan, C. Ward, S. Mitchell, K. Barber, P. VanKessell, and B. Moss. The team was coached by H. Craig.

Final score — Iroquois 2, Chesterville 0.



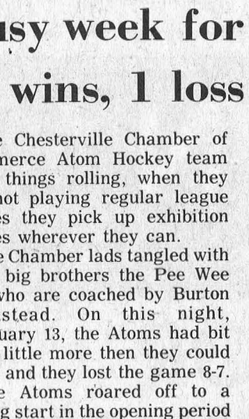

North Stormont Ladies Monday

High Single and Triple, Irma Johnstone, 294 and 695. Team Standings, Theo, 103; Mary G., 78; Irene, 71½; Elaine, 71; Mary, 60; Violet, 57½.

Community Bowling League

Men's High Single and Triple, Harold Armstrong, 335 and 903. Ladies' High Single, and Triple, Evelyn McLaughlin, 252 and 706. Team Standings, Earl, 76; Lyle, 73; Gord, 72; Lorne, 71; Harold, 69; Tommy, 58.

Finch Wednesday Night

Men's High Single, Donnie St. Pierre, 313; Men's High Triple, Earl Price, 725. Ladies' High Single and Triple, Gail Shaver, 373 and 756. Team Standings, Clayton, 77; Patsy, 73; Bev, 72; Pat, 69; Syd, 69; Dick, 62.

Avonmore

Men's High Single, Charlie Rielly, 303; Men's High Triple, Dean McIntyre, 657. Ladies' High Single and Triple, Christian Dunbar, 241 and 604. Team Standings, Ernie, 87; Allen, 85; Alex, 75; Dean, 67; Earl, 63; Neil, 42.

Wednesday Afternoon Ladies

Ladies' High Single and Triple, Pat Monast, 307 and 745. Team Standings, Barbara, 98; Claire, 89; Judy, 84; Marlene, 81; Helen, 67; Marg, 64.

Tuesday Busy Matrons

Ladies' High Single, Velma, 263; Ladies' High Triple, Muriel, 657. Team Standings, Gladys, 104, Mary, 95; Sharon, 79; Ella, 75; Lois, 68; Velma, 62.

Berwick Thursday Night Mixed

Ladies' High Single, Arline Wright, 265; Ladies' High Triple, Mary Vanturnhout, 628; Ladies' High Average, Irma Johnstone, 200. Men's High Single, Charles Grady, 233; Men's High Triple, Donnie Meldrum 624; Men's High Average, Bob Ouderkirk, 198. Team Standings, Mary V., 95; Irma, 93; Mary G., 76; Jean M., 71; Delia, 67½; Jean F., 59½.

Monday Men's

Men's High Single and Average, Darcy St. Pierre, 323 and 228; Men's High Triple, David Bird, 730. Team Standings, Syd, 71; Wilfred, 66; Frank, 58; Jack, 57.

Busy week for C of C Atoms, 2 wins, 1 loss for efforts

The Chesterville Chamber of Commerce Atom Hockey team keep things rolling, when they are not playing regular league games they pick up exhibition games wherever they can.

The Chamber lads tangled with their big brothers the Pee Wee B's who are coached by Burton Beckstead. On this night, February 13, the Atoms had bit off a little more then they could chew and they lost the game 8-7.

The Atoms roared off to a strong start in the opening period as they scored three fast goals. T. Barkley from S. Jones, D. Mattson from M. Beckstead and M. Beckstead from M. Laflamme. The lone goal scored by the Pee Wees in the first period came off the stick of D. Carruthers. J. LeClair drew an assist.

The Atoms continued to press in the second period and they again rallied for three quick goals. The Pee Wees were starting to put things together and they tallied with three of their own. Scoring for the Atoms — M. Laflamme with three, with assists going to M. Beckstead, T. Fraser and S. Richards. Pee Wee marksmen were J. LeClair from D. Carruthers, T. Kelly from D. Carruthers and C. Laflamme from T. Kelly.

The tide of battle changed in the final frame and the Pee Wees started to press, before the period had ended they had rallied for four goals to the Atoms one. Pee Wee marksmen were D. Carruthers, unassisted and C. Laflamme from J. LeClair. The goal scored with only 1.29 left in the game by Chris Laflamme proved to be the winner for the Pee Wees. The lone goal scored by the Atoms in the final frame was credited to M. Beckstead, with M. Laflamme drawing an assist.

C OF C 5, METCALFE 2

League action for the C of C Atoms resumed on February 14, when they travelled to Metcalfe for their final League game. The Valentine mood had escaped the local lads as they refused to give anything away on this evening and downed the Metcalfe crew by a score of 5 to 2.

Chesterville banged in 3 goals in the opening period, Metcalfe collected a single. M. Beckstead opened the scoring for Chesterville, a solo effort. Marque Laflamme drove in two before the period ended. T. Fraser drew an assist on Laflamme's second effort. T. McLaren scored Metcalfe's lone goal.

The second period was a close checking affair as Chesterville played to protect their lead and Metcalfe pressed to get close. The only player able to score was Marque Laflamme as he added a goal to rack up yet another hat trick performance.

Metcalfe scored early in the third period and it appeared as though they might make a come-back, T. McLaren was the marksman. At the 7-minute mark Chesterville's D. Mattson scored and took the shine out of the Metcalfe attack. T. Barkley and M. Beckstead drew assists.

C OF C 5, WINCHESTER 0

Practice makes perfect, and the C of C Atoms just keep playing and playing, and each time out they seem to get stronger. The local lads travelled to Winchester last Saturday to play a game with the west town Atoms. The game was a bit one-sided as the local lads skated to a 5 to 0 win.

M. Beckstead scored the lone goal of the opening period.

Chesterville rallied for three more goals in the middle frame, S. Richards from M. Laflamme and D. Mattson, M. Laflamme from D. Mitchell and K. Shay and Laflamme with his second of the night on a solo effort.

This was Chesterville's night to roll and S. Richards scored the 5th goal of the game in the third period from M. Laflamme and D.Mattson.

The Atoms will now move into semi-final play against Winchester in a best of five series. The first game goes this Wednesday night at the local arena. If you are a minor hockey fan be sure and be at the arena to see this one.

ANNOUNCEMENT

Mr and Mrs Gerard Van Vliet are pleased to announce the forthcoming marriage of their eldest son, John, to Lynne, daughter of Mr and Mrs E. W. Folsom of Ancaster, Ontario. The wedding will take place on Saturday, March 16, at 4 o'clock at McMaster Divinity College Chapel, McMaster University, Hamilton, Ontario. 24

SAVE
SAVE
SAVE
Burns Wieners, lb. 79c
Loose Bacon, lb. $1.05
C. P. Cottage Roll Lb. 97c
Dutch Cookies 3 pkgs. $1.00
MacIntosh Apples 3 lb. bag 79c
Clarks Pork & Beans 28 oz. 55c
White Swan Toilet Tissue, 4 rolls .. 69c
White Sugar 5 lbs. $1.49
(We reserve the right to limit quantities
LAFLAMME'S GROCERY
KING STREET
Phone 448-2822

MacEWEN Ford
FORD SALES LIMITED
MAXVILLE, ONTARIO
PHONE: 527-2100
OPEN:
8 a.m. to 9 p.m. Monday through Friday
Saturday - 8 a.m. to 5 p.m.
* COMPLETE BODY SERVICE
* SALES
* SERVICE
* LEASING
"REMEMBER IF YOU DON'T BUY FROM MacEWEN YOU'LL PAY TOO MUCH"

For All Your Hardware, House Cleaning, Fixing And Paint Needs, Shop BYERS

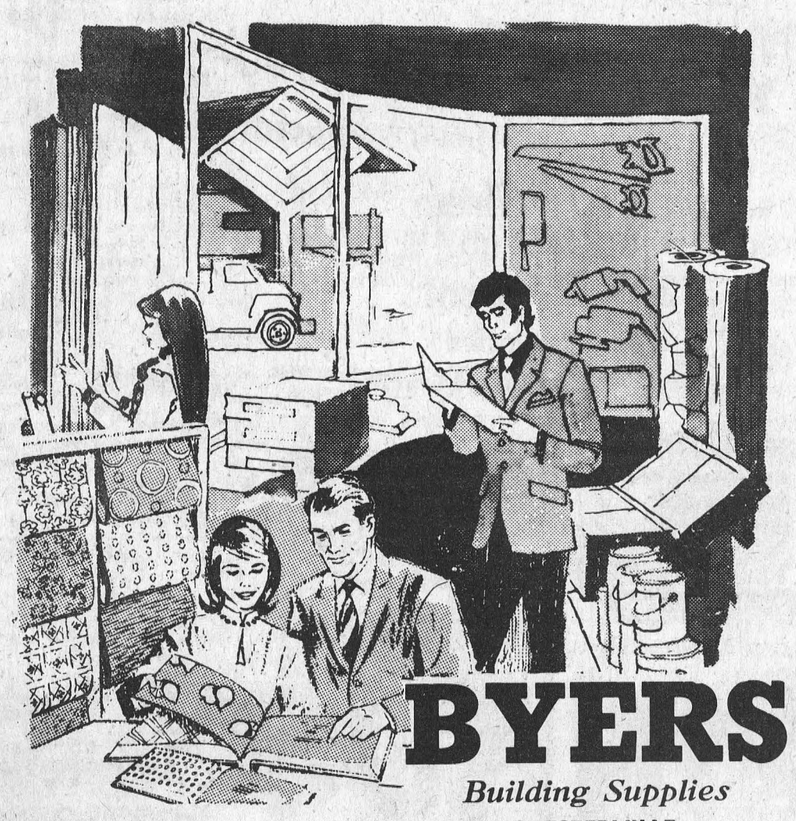

BYERS
Building Supplies
CHESTERVILLE
STORE 448-3318 LUMBER YARD 448-2182

HIGHLIGHT LIGHTING!
DOMINION HARDWARE



COMPLETE LINE OF HARDWARE LIGHTS & FIXTURES — OUR SPECIALTY —
PLUS 30% DICOUNT ON REGULAR LINE
– AND 50% – ON DISCONTINUED LINES
GOOD SELECTION OF GIFTWARE
SALES – RETAIL & WHOLESALE
LONG SAULT DOMINION HARDWARE
PHONE: 534-2171
ED & IRMA LEGER, PROPS.
HOURS
OPEN: 5 DAYS — 9-6
FRIDAY — TILL 9 P.M.
CLOSED ALL DAY WEDNESDAY
(Until May 2, 1974)

WINCHESTER MANAGEMENT & CONSULTANTS
WE SELL SERVICE
INCOME TAX, WILLS, ESTATES, PARTNERSHIPS
BOOKKEEPING, ACCOUNTING, VALUATING
C. HILL
P. O. Box 518 Phone - Winchester 774-2439
1tf

We Feature FOOD SAVINGS

Arizona Sunkist Valencia ORANGES, size 180's, 2 doz. 99c
Florida Marsh White GRAPEFRUIT, size 48's, 6 ..... 69c
Canada Extra Fancy Delicious APPLES, size 113's, lb. 29c
Canada No. 1 Yellow Cooking ONIONS, 3 lb. bag 49c
Imported Rosebud RADISHES, 6 oz. cello bags, 2 ..... 25c
Mexican No. 1 Vine Ripened TOMATOES, size 6-7, lb. 59c
U.S. No. 1 Green Pascal CELERY, size 24's, ea. 39c

Aylmer Tomato Catsup, 11 oz., 4 ..... $1.00
Cut Rite Wax Paper, 100', ... 43c
Salada Hot Chocolate Mix, pkgs. of 6, 3 .. $1.00
Adams Unsweetened Orange or Grapefruit Juice, 48 oz. tin 55c
David Supermix Biscuits, 24 oz. pkg. $1.00
Scott White or Assorted Colours Bathroom Tissue, pkg. 4 rolls 65c
Bicks Sweet Mixed or Baby Dill Pickles 15 oz. jars, 2 ..... $1.00
Del Monte Fancy Peaches, 19 oz. 44c
Scottowels, 2 ply white or assorted colours Pkg. of 2 rolls 69c

CUT FOR CUT, THESE ARE YOUR BEST meat BUYS
Mary Miles, Fully Cooked 2 1-2 to 3 1-2 lbs. Dinner Hams, lb.: 1.49
Cut from the Leg, Frozen Pork Hocks, lb. 59c
Bottom Cut from the Beef Hip, Boneless Round Steak Rsts., lb. 1.69
Swift Premium 1 lb. package Skinless Sausage 89c
Frozen Canada Grade A, 10 to 18 lbs. Self Basting Top Valu Turkeys, lb. 89c
Primrose Frozen 4 oz. portion Hamburg Patties, lb. 79c
Swift Premium 1 lb. pkg. Skinless Wieners 85c
Mary Miles Sweet Pickled 3 to 4 lbs. Cottage Rolls, lb. 98c
Mary Miles 1 lb. pkg. Sliced Side Bacon $1.09
Fresh Backs attached Chicken Legs and Breasts, lb. 79c

Put These Bargains in Your Food Bag!
Aylme Choice Tomatoes, 28 oz., 3 ..... $1.00
Kraft Miracle Whip, 32 oz. 72c
Walker Saltine Crackers, lb. 29c
HEALTH & BEAUTY AIDS
Lady Patricia Hairspray, 10 oz. 79c
Lady Patricia Shampoo or Creme Rinse 12 oz. Bottle 69c
DAIRY PRODUCTS
Black Diamond Cheese Slices, 8 oz. 55c
Schnieders Mozzarella Cheese, 12 oz. 95c
FROZEN FOOD
McCain Frozen French Fries, 2 lbs. 55c
Farmhouse Frozen Apple Pie, 24 oz. 65c

FULTON BROS. LTD.
HOME HARDWARE, ELECTRICAL APPLIANCES
Grocery & Home Hardware 448-2345
Electrical Department 448-2195

BUYING? SELLING? RENTING? HIRING? GO CLASSIFIED

CLASSIFIED ADVERTISING RATES

FOR SALE, FOR RENT, HELP WANTED, ETC., MARRIAGE, ENGAGEMENT and COMING EVENTS, 15 cents a line counting 5 words to a line, minimum $1.00 first insertion. Subsequent insertions at 10c a line, with a 70c minimum. CARDS OF THANKS, 15 cents per 5-word line, minimum $1.00. IN MEMORIAMS, $1.00 plus 40c for each 4-line verse.

The Advertiser agrees that the publisher shall not be liable for damages arising out of errors in advertisements beyond the amount paid for the space actually occupied by the portion of the advertisement in which the error occurred whether such error is due to the negligence of the publisher's servants or otherwise, and there shall be no liability for non-insertion of any advertisement beyond the amount paid for such advertisement

FOR SALE OR RENT — Hereford or Holsteins bulls, off good sires. — Apply to Sullivan Bros., Chesterville, Ont. Phone 448-2332. 19tf

FOR SALE — 1966 Mercury ½-ton, 6 cyl. — 346-5530. 24-2

FOR SALE — Government inspected sides of beef, and sides of pork available. Cut and wrapped for freezer. — Earl's Meats, 448-2324, Chesterville. 46tf

FOR SALE — Fresh shop hogs, by the side, 60-75 lb. avg., 73c lb., cut and wrapped for freezer. — Country Meat Market, Chesterville, 448-2123. 19tf

FOR SALE — 6 Black Angus cows, due to freshen in month to six weeks, bred to Purebred Charolais Bull Lexicord out of Capitaine of Quebec. — 932-7747 anytime. 24-2

FOR SALE — 1972, 750cc, Kawasaki, 1,500 miles. Going to highest offer. — Joseph St. John, 989-6184. 24

FOR SALE — 1970 Mini-Snow Moto-Ski Snowmobile, good condition, $250. — 984-2705. 24-2

FOR SALE — '69 G.M.C. Handy Van, V-8, aut.; '65 Jeep, 4-wheel drive with plow and cab. — 25 Pitt St., Cornwall, or phone 613-932-3151. 24-2

FOR SALE — Labrador Retriever puppies, top bloodlines, registerded, wormed, vaccinated, male, 4 females, black, definite field potential, Sire field trial winner, Dam show stock. — 448-2976 evenings. 25

FOR SALE — Number of Suffolk Sheep. — Allan Clement, Chesterville, 448-2824 after 5 p.m. 24-2

FOR SALE — Cob corn, approx. 70 tons, price $85 per ton; also 700 lbs. of Double Cut Red Clover, 85c lb. — H. Oosterman, Chesterville, 448-2463. 24

FOR SALE — Kitchen table and four chairs, good condition. — Vince Servage, 448-2687. 24-1

FOR SALE — We have two new 1973 Datsun 1200 Fastback, one aut., one std., to clear at cost. — Bogart Motor Sales, Chesterville, 448-2488. 24-2

FOR SALE — Purebred Blue Tick Hound, 3 years old. — 987-5336. 24-2

FOR SALE — 1972 Northway Snowmobile, 24 h.p., good condition. Paul Monast, 448-2168. 23tf

SKI-DOO SALE
3 only — 1974 Elan S.S.
Reg. $995, Now $845.
4 only — 1974 Oly 400
Reg. $1025, Now $875.
1 TNT 340
Reg. $1295, Now $1095.
1 TNT 440 —
Reg. $1395, Now $1195.
1 TNT Free Air 340 —
Reg. $1495, Now $1275.
We have three Elan models 12 HP at cost
BOGARTS MOTOR SALES LTD.
Chesterville, Ontario
448-2488
24-2

'We Give More Than You Bargain For'
Cooked Ham sandwich Style
Lb. $1.39
Fish Fillets
5 lbs. $3.45
Breakfast Bacon
Lb. 79c
Boneless Country Club Beef Roast
Lb. $1.29
Fresh Country Pork Sausage
Lb. 45c
Bologna
10 lb. av., lb. 49c

IN STOCK
Well-Aged Steer Beef
Sides of Beef, lb. 95c
Hinds, lb. $1.13
Fronts, lb. 89c

Cut and wrapped for freezer
Open Hours:
Thurs., Fri. - 1 to 6 p.m.
Sat. - 8 a.m. to 6 p.m.
until further notice
COUNTRY MEAT MARKET
BILL MARCELLUS
Phone 448-2123
Dunbar, Ont



FOR SALE — Choice quality ground cob corn, $85.00 per ton, your bags. — George Crites, Maxville, 527-5393. 24tf

FOUND — Black female dog in the vicinity of Connaught. Apply in writing to Box B-654, c-o The Chesterville Record, Chesterville Ont. 24-1

FOR SALE — 1973 Pontiac Astre GT Hatchback, 12,000 miles, automatic, Bucket seats, excellent condition. 28 m.p.g. Bargain offer. — Days 448-2381; nights 448-3240. 24tf

FOR SALE — 5 Black Angus heifers coming two years old, open. — For further information, 537-2705. 25-2

FOR SALE — 27-can Bulk Tank, DeLaval. — 987-5213. 25

WORK WANTED — No job too big or too small. Do you need carpentry or masonry work done, maybe painting? For free estimates, call 346-5530. 27-8

HAY WANTED — Any amount of good quality hay. — Apply to John Heuff, Morewood, 448-2653. 37tf

WANTED — Springers, also open heifers, complete herds, grades or purebreds. — Edwin Montgomery, 984-2237. 27tf

HELP WANTED — Elderly couple require a lady for company and to do light housework. Modern facilities in Morewood. — 448-2291. 24-2

WORK WANTED — Carpenter work, also will make cabinets at own workshop and install. — 448-2290. 25

THE HYDRO-ELECTRIC POWER COMMISSION OF ONTARIO

PROPERTIES FOR SALE
Village of Long Sault

Ontario Hydro is offering for sale the following residential building lots, located in the Long Sault Townsite. Lots, 72, 73 and 74, Registered Plan 228 each having 60 foot frontage on St. Laurent Avenue and Lots 323, 340, 344 and 345, Registered Plan 228 each having a 60 foot frontage on Frost Avenue.

Further information may be obtained by writing to Ontario Hydro, 620 University Avenue, Toronto M5G 1X6, Property Division, attention of Mr. L. K. Laughlen, Administrator, telephone 368-6767, or to Mr. J. W. Cartwright, Property Officer, 420 Dundas Street East, Belleville, Ontario, telephone 968-6721.

Offers to purchase must be submitted in a sealed envelope addressed as follows:
W. E. Raney, Q.C.,
Secretary,
The Hydro-Electric Power Commission of Ontario
620 University Avenue,
TORONTO, Ontario
M5G 1X6
and marked:
Tender for Village of Long Sault Property
and must be received by the Secretary no later than 4:00 p.m. Eastern Standard Time on March 5, 1974.

Offers to purchase one or more lots will be considered, however, all tenders must be submitted on an individual lot basis and be accompanied by a certified cheque payable to Ontario Hydro for at least 3 percent of the amount of the offer. Cheques will be returned to the unsuccessful bidders.

Offers submitted must allow until April 8, 1974, for acceptance or rejection and must not be withdrawn until after that date. Offers must allow until June 21, 1974 for closing of the sale.

The highest or any offer not necessarily accepted.

W. E. Raney, Q.C.
Secretary
24-2

ANTIQUES WANTED — Old glass, coloured pieces, any style, clear pattern glass and old china. Wooden ware; butter bowls, prints, pine corner and flat cupboards, small pine corner and flat cupboards, small pine washstands, sinks, chests, tables, desks, cobblers' benches, settees, spice and coffee mills. Old brass: candlesticks, kettles, mirrors, picture frames, vases. Old iron: pots, coffee grinders, etc. Oil lamps: No matter how large or small, give us a call. — Gordon and Doris McDonald, The Castor Shop, 'Box 138, Phone 445-5229, Russell. June, 1974

ARTICLES WANTED — Top prices paid for scrap metal; brass, copper, lead, batteries, radiators, paper. — L. R. Bell and Son, 840 Amelia St., Cornwall, 933-1119. 43tf

HOW TO EARN MORE MONEY MEN & WOMEN

I need a full or part-time person to help meet the demand for a much needed service for motorists. Pleasant, dignified, good paying work. No experience necessary but a car is. For full information contact Claude McColl, R.R.2, Chesterville, Phone 448-2409. 24-3

RELIABLE HOUSEKEEPER — Requires employment. Adults only. State wages. This area preferred. — Mary Bain, R.R.2, Chesterville. 24

WANTED TO BUY — Antique Books, Dolls, tools, oil lamps, cupboards, dishes, corner cupboards, bath beds, etc. — Cecil MacNabb, Morewood, 448-2047. 27-4

WANTED — Holstein springers; open and bred heifers, purebred and grade; also complete herds. — Contact Glen Hollister, 984-2381. 12tf

HILLCREST HAVEN REST HOME — Vacancy for elderly lady or gentleman. — 774-5575. 24-2

EQUIPMENT RENTALS — Air compressors, dozers, sand, gravel, building heaters, house moving. — Sullivan Bros. Chesterville. Call 448-2660. 16tf

REAL ESTATE — Thinking of buying or selling property? for prompt efficient service call — Ralph McPherson, R.R.2, Chesterville, 448-2530, representing W. C. MacDonald Real Estate. 19tf

CUSTOM SLAUGHTERING — We will pick up and slaughter your beef and pork, cut, wrap and freeze. — Earl's Meats, 448-2324, Chesterville. 22tf

BABYSITTING — Will babysit at my own home. — 448-2290. 24

ATTENTION FARMERS

You will recieve the best prices for your dead, sick and disabled cows and horses. We have no collectors. You deal directly with us. You have added benefits of the monies usually paid to collectors. 24-hour service, 7 days a week. — Call collect to Herb Loucks, Winchester, 774-5256, or Guy Machabee, Crysler, 987-2818. Collectors Licence No. 182C69, Receiving Plant Number St. Albert 134RP-69. 40tf

TENDER

Tenders, marked as to contents, will be received by the undersigned up to 12:00 o'clock noon, Monday, March 4, 1974, to supply, haul and spread on Township Roads approximately 12,000 tons of crushed ⅝" stone.

All tenders must be on forms supplied by the Township. A certified cheque of 10 percent of tender price must accompany each tender.

The lowest or any tender not necessarily accepted.

Glenn MacGregor, Clerk,
Township of Winchester,
Morewood, Ontario.
24-1

TENDERS

Tenders, marked as to contents will be received by the undersigned up to 12:00 o'clock noon, Monday, March 4, 1974, to supply the following:

Approximately 60 tons of calcim chloride applied on Township roads in liquid form;

1974 requirements of steel culverts for roads and drains

75 gallons of 2,4-D, 2,4.5-T, L.V. 76.8 delivered in five gallon cans.

The lowest or any tender not necessarily accepted.

Glen MacGregor, Clerk,
Township of Winchester,
Morewood, Ontario.
24-1

FOR SALE — 125,000 lbs. Milk Marketing Sharing Quota with subsidy. — 448-2743. 25-2

FOR SALE — 4-pce. antique settee set. — 346-5598. 24-1

LOST — Three-coloured hound. Anyone knowing whereabouts, please contact — Edward Gillard, 984-2312. 24-1

WANTED — Goats, any age. — 987-2081. 24-1

FOR SALE — '66 Chrysler, good condition, reasonably priced. — 448-2373 after 6 p.m. 24

STORMONT, DUNDAS AND GLENGARRY COUNTY ROMAN CATHOLIC SEPARATE SCHOOL BOARD
TENDER
Station Wagons

Sealed tenders on the above will be received by the Business Adminstrator no later than 16:00 hours **Thursday, February 28, 1974.**

Persons interested in bidding on this tender are requested to obtain the necessary forms from the Purchasing and Stores Department, 1104 First Street East, Cornwall, Ontario, referring to Tender No. 4 1974.

Maurice G. Varin,
Manager,
Purchasing & Stores Dept.
24-1

UNITED COUNTIES OF STORMONT, DUNDAS AND GLENGARRY
TENDER FOR MATERIALS AND SERVICES — 1974

Sealed tenders, plainly marked as to contents, will be received by the undersigned until 12:00 o'clock noon, on

WEDNESDAY, MARCH 6, 1974

for the season's supply of the following materials and services for the County Road System:

TENDERS
(1) Calcium Chloride
(2) Weed and Brushkiller
(3) Tires and Tubes
(4) Metal Culverts
(5) Wire Farm Fence, Gates, Steel Fence Posts, Brace Wire and Staples
(6) Pavement Marking
(7) Lubricating Oils and Greases
(8) Asphalt Emulsions and Cutbacks, and Primer.

FIRM PRICE QUOTATIONS
(1) Stone Chips
(2) Crushed Stone and Gravel
(3) Asphalt Patching Material
(4) Ready-Mix Concrete
(5) Cedar Fence Posts
(6) Grader and Snowplow Blades
(7) Metal Road Signs and Sign Posts
(8) Rental of Roadbuilding Equipment

Information to bidders, specifications and tender forms may be obtained at the office of the undersigned. Lowest, or any tender, not necessarily accepted.

D. J. McDonald, P. Eng.
Counties Engineer
P.O. Box 205
Cornwall, Ontario.
25-2

ATTENTION FARMERS — Hay and straw for sale. Delivery free. — Andre Pare, R.R.3, Alfred, 679-2349. 25

FOR SALE — 1 pr. Jelinek figure skates, misses size 9, $16.95; Jelinek Men's, 8½, $33.95; Bauer ladies, 5, 6, $28.95; Bauer men's, $42.95; 3 doz. hockey sticks, $3.98, $3.49, $2.98, $1.69, $1.49. All these prices less 20 percent, also off hockey pants, jerseys, stockings, gloves, shoulder pads, shin guards, boy's hockey outfits, jerseys, and stockings to match, Minnesota, St. Louis, Vancouver, Pittsburg, in authentic N.H.L. colours. In stock, broomball shoes, sizes 5, 6, 7, 8, 9, 10, 11, $9.95, $12.95. Place your order now for Easter chocolate rabbits, 5c to $12.98 (5lbs., 26" high). — Labre's, 448-2337. 25-2

FOR SALE — Used 30" G.E. Range, in good working order, complete with timer, roast thermometer, roast and pan and full width storage drawer for only $69.00; also used Hoover Washer-Spin Dryer for $50.00, in working order. — Fulton's TV and Appliances, 448-2195, Chesterville. 24-1

FOR SALE — 1969, 830 Case-O-Matic deisel tractor with cab, less than 1,000 hrs., plus snow blower attachment and 3-pt. hitch blade; Sno-bird 5 hp. Snowblower, completely overhauled; Frink V-nose plough. — Ingleside 537-2569 evenings. 24-1

FOR RENT — Bachelor apartment in Chesterville on Joseph St., available March 1. — 448-2043. 24tf

FOR SALE — '66 Chrysler 300, 4 new tires, battery used one month, PB, PS, PW, good body, motor needs work. Asking $175.00. — 989-2194. 24-1

VICTORY MIRACLE — The Magic "All Purpose" Polishing Cloth. Cleans, polishes and waxes — $1.49 plus tax. (Mail Order Only) Norm Parsons, Box 615, Dept. 7, Alexandria, Ontario. 24

Planning A Spring Sale?
For All Your Auctioneering Needs
contact:
Gordon Ross
537-2289
Ingleside, Ontario

Swimming Pools & Supplies

Thinking about a swimming pool? Call now for free information — no obligation. Big Pre-Season Savings. Special Free accessory bonus ($200 value) on all in-ground pools ordered in February. Order now and ensure early installation. Chemicals, supplies and accessories available.

KOPAS POOL & PATIO
774-2133, Winchester Springs
25-2

TAX TIPS

For further information, call the District Taxation Office. If you live in a toll area ask your long-distance operator for ZENITH 0-4000 and your call will be placed without charge.

Q. My employer pays me an allowance to cover my board and room while I am working at distant work sites away from my ordinary place of residence where I support my wife and family. Previously, I was told that this had to be included in income for income tax purposes because I was not a construction worker. I understand that this no longer applies. Is this correct?

A. Yes this exempting provision now applies to all workers employed at a distant work site providing they meet the other necessary conditions.

Q. I arrived in Canada in April of 1973 and I am told that I have to prorate my $100 standard deduction for medical fees and charitable donations when filling my income tax return. What does this mean?

A. As explained in the Guide which accompanies your tax return, you need report only the income you earned after you arrived in Canada. On the other hand, you are not entitled to claim personal exemptions and the standard deduction for the full year. For example if you arrived in Canada on April 15 you would have resided here for 260 of the 365 days of 1973 and would be entitled to claim a standard deduction of 260-365 of $100 or $71.23 instead of $100. Your personal exemption would be calculated in a similar way.

Q. Do I have to get reciepts for charitable donations?

A. Yes. You have to secure receipts for all claims for charitable donations. You may list your claim on the schedule provided with your income tax return, and you must attach the recepts to the return.

Q. Can a divorced woman claim the equivalent married exemption of $1,400 for a 13-year-old child (no income) in a mental institution, if she pays the expenses such as medical, clothing, etc.

A. No. The child would have to live with the taxpayer in the self-contained domestic establishment maintained by the taxpayer.

Q. I contribute, at my place of employment, t a pension plan. However, I want to have a larger pension when I retire I have also taken out a retirement savings plan with a trust company. What is the maximum contribution that I can claim on my income tax form for both of them?

A. As an employee you are allowed to deduct your contributions to the pension plan and your registered retirement savings plan up to a combined total of $2,500 or 20 percent of your earned income if it is less than $12,500.

Q. I am self-employed and I pay into a registered retirement savings plan with an insurance company. I have no salaried income and understand that I can claim for income purposes, a maximum of $4,000 for my retirement savings plan. Is that correct?

A. If you are not covered by an employee pension plan you would be entitled to claim amounts paid into a registered retired savings plan up to $4,000 or 20 percent of your earned income for the year, whichever is less.

DEAD ANIMAL DISPOSAL
We pay CURRENT PRICES for your Sick or Dead Animals — CALL COLLECT
□ □ □
GERARD HEBERT & SON
Crysler, Ont. — Phone 987-5364
or LAURIER HEBERT - Phone 448-2612
— 24-HOUR SERVICE —
"AGENTS FOR HANS RUHL PET FOOD"
Licence No. 448-C-74 — Plant No. 228-RP-73

FOR SALE — Approx. 3,000 bales of good quality last year's hay. — Glendon Casselman, Berwick, 984-2803. 25

FOR YOU — Puppies, male, collie-English Police mix. Free. — 448-2480. 25-2

FOR SALE — '74 Yamaha GPX 338, 44 hp., twin carbs, tuned exhaust, tach, only 1½ mos. old. — 984-2719. 24-1

CLUB DES 60 —
(continued from page 1)

Centre and the members.

President Gibeault thanked the special guest for attending.

It was brought forth at the meeting that although the majority of the members are French speaking, the Club is not intended to be in any way exclusive. The Club is open to all Senior Citizens, with a special invitation extended to English speaking people.

The ladies of the Club noted that they were keenly interested in making a quilt and working at crafts.

The balance of the afternoon was spent playing cards until everyone settled down to a delicious lunch.

Officers of the club are: President, Honore Gibeault; Vice-President, Aime Quesnel; Secretary, Edna Dubois; Directors, George Hebert, Annette Hebert, Mabel Benoit, Lucienne Delaney, Yvonne Quesnell, Amedie Provost and Oliva Briere.

CARDS OF THANKS

CARD OF THANKS

I would like to thank my friends, relatives and neighbours for gifts, cards and visits received while I was a patient in the Kingston General Hospital.

Ethel Beckstead
24-1

CARD OF THANKS

The Committee of the Dunbar Snowmobile Rally would like to thank the following persons and businesses for their most generous donations: Winchester Sport Shop, Sullivan Bros., Riverside Rally, McMillan s Store, Connaught Rod and Gun, Ault Food Ltd., Steinburg Motor Sales, Pinkus Auto Parts, Acres Farm Equipment, C & M Texaco, Ralph Allison and Son, Frankie and Rae Charcoal Pit, Canadian Tire Store, Byers Building Supplies, Bogart Motor Sales, U.C.O. Chesterville, Lannins Garage, Levere's Store Winchester, Jack McMillan, Village Sport Shop, Clements Feed, McPherson Store, Chesterville Record, Carl Don Equipment, Williamsburg Garage, Stewart Electric, Whitteker Meat Market, Black's TV, Don Guy Fina Distributors, Pioneer Hotel, Country Meat Market, Derk's Farm Equipment, Fulton Bros., Burnis Short and Son, Community Shopping Centre, Freeman Beckstead, Jim McMillan.
24-1

CARD OF THANKS

I would like to thank all my many friends, relatives and neighbours for the many visits, cards and good wishes which I received while I was a patient in Winchester Memorial Hospital. Very special thanks to Rev. Funge, Dr. McMillan and the second floor west nursing staff.

Mac Foster

CARD OF THANKS

Special thanks to Dr. Randlett, Dr. Cox and the nurses of the O.R. for their excellent care and attention I received while I was a patient in the Cornwall General Hospital, also I extend my thanks to the intensive care unit, the nurses and staff of second south and to everyone for their visits, cards and flowers which was most appreciated.

Mrs Peter McRae
24-1

CARD OF THANKS

I would like, on behalf of our family, to thank all those kind friends who sent cards, letters and flowers at the time of the passing of our dear sister, the late Mrs Anna Marguerite Riddell (Merkley) of Cardinal.

Mrs Velma Senn
24-1

CARD OF THANKS

A special thank you. I just couldn't begin to answer individually the numerous cards, both get well and Christmas cards, plants, cut flowers and other gifts which I received during my stay in Winchester Memorial Hospital. I also appreciate the folks who called to see me which all helped to shorten my long stay there. It is sure nice to be at home convalescing. Special thanks to Dr. Duane and Howard Justus, the nursing staff, Rev. D. L. Gordon and Rev. L. M. Ferguson.

Mrs Mabel McMillan
24

CARD OF THANKS

I would like to thank all my many friends, relatives and neighbours for the many visits, cards and good wishes which I received while I was a patient in Winchester Memorial Hospital. Very special thanks to Rev. Funge, Dr. McMillan and the second floor west nursing staff.

Mac Foster

CARD OF THANKS

Special thanks to Dr. Randlett, Dr. Cox and the nurses of the O.R. for their excellent care and attention I received while I was a patient in the Cornwall General Hospital, also I extend my thanks to the intensive care unit, the nurses and staff of second south and to everyone for their visits, cards and flowers which was most appreciated.

Mrs Peter McRae
24-1

CARD OF THANKS

I would like, on behalf of our family, to thank all those kind friends who sent cards, letters and flowers at the time of the passing of our dear sister, the late Mrs Anna Marguerite Riddell (Merkley) of Cardinal.

Mrs Velma Senn
24-1

CARD OF THANKS

A special thank you. I just couldn't begin to answer individually the numerous cards, both get well and Christmas cards, plants, cut flowers and other gifts which I received during my stay in Winchester Memorial Hospital. I also appreciate the folks who called to see me which all helped to shorten my long stay there. It is sure nice to be at home convalescing. Special thanks to Dr. Duane and Howard Justus, the nursing staff, Rev. D. L. Gordon and Rev. L. M. Ferguson.

Mrs Mabel McMillan
24

CARD OF THANKS

I would like to thank my friends, relatives and neighbours for gifts, cards and visits received while I was a patient in the Kingston General Hospital.

Ethel Beckstead
24-1

CARD OF THANKS

The Committee of the Dunbar Snowmobile Rally would like to thank the following persons and businesses for their most generous donations: Winchester Sport Shop, Sullivan Bros., Riverside Rally, McMillan s Store, Connaught Rod and Gun, Ault Food Ltd., Steinburg Motor Sales, Pinkus Auto Parts, Acres Farm Equipment, C & M Texaco, Ralph Allison and Son, Frankie and Rae Charcoal Pit, Canadian Tire Store, Byers Building Supplies, Bogart Motor Sales, U.C.O. Chesterville, Lannins Garage, Levere's Store Winchester, Jack McMillan, Village Sport Shop, Clements Feed, McPherson Store, Chesterville Record, Carl Don Equipment, Williamsburg Garage, Stewart Electric, Whitteker Meat Market, Black's TV, Don Guy Fina Distributors, Pioneer Hotel, Country Meat Market, Derk's Farm Equipment, Fulton Bros., Burnis Short and Son, Community Shopping Centre, Freeman Beckstead, Jim McMillan.
24-1

CARD OF THANKS

The Chesterville Snowmobile Club would like to offer sincere thanks to the following parties that contributed prizes and trophies to the 1974 Chesterville Rally — Labre's Store, Fulton Bros., Mac's Barber Shop, Bernie's Furniture, Moriarty's, Al-Mor Ladies' Wear, Byers Building Supplies, Morrison's Service Centre, Chesterville Record, Community Shopping Centre, C & M Texaco, Village Sport Shop, Fyke's Garage, Kelly's Texaco, George Armstrong Fina Station, The Country Boy, Thomas Sharkey, Winchester Sports Shop, Mike's Esso Station, Burnis Short, Carl-Don Equipment, Bogart Motor Sales, Lannin's Garage, Deeks Auto Electric, Parcoll Products Ltd., Laflamme's Grocery, Lorne E. Acres Farm Equipment, Jack McMillan Fuels, Ault's Foods Ltd., Don Weegar Sales, Adelphia Bearing Ltd., Nestle, Erik Thompson, Don Guy Fina Fuels.

Allan Kelly, President
24-1

Professional Directory

MEALS-ON-WHEELS
For information on the Meals-on-Wheels Service, Phone:
Mrs Murray Duncan, 448-3314
Mrs F. M. Cass, 448-2674
Oct. 74

Fred S. Coons
Fire, Auto, Casualty and Life Insurance
Chesterville 448-2398
Nov. 73

James R. Moran
Life Assurance, Disability Income
Registered Retirement Plans, Family Plans
GREAT WEST LIFE CO.
College St. Chesterville, Ont.
PHONE: 448-2834
Sept. 73

SMITH BROS. GRANITE
"The Monument People"
Established, Known and Trusted since 1882
First-quality Granite — Finest of Craftsmen — Shaped Carving — Latest Design and Method — Written Lifetime Guarantee
Sales Representative
DOUG PRIEUR
R.R.2, Lunenburg
Phone 346-5909
Oct. 73

Clement Insurance Agency
Since 1893
GENERAL INSURANCE
Our knowledge and experience in Insurance enables us to give you first class, prompt, efficient service.
JOHN CLEMENT
Chesterville — Ph.: 448-2598
Dec. 73

LICENSED AUCTIONEER
I solicit your attention:
I can give you a Complete Business-Like Sale Management Service. Costs no more.
R. HAROLD BROWN
— Cornwall, R.R.2 —
Phone 932-7925, Area Code 613
Mar. 74

Jack H. Bush
GENERAL INSURANCE AGENT
Automobile
Fire — Casualty
Farm
Mutuals
Avonmore and Finch, Ont.
June 74

Harold D. Poapst
Insurance and Real Estate Broker
Representative
Grenville Insurance Co.
Automobile, Fire, Casualty, etc.
Phone Us Collect
PH. 774-2602 - WINCHESTER
Aug. 74

LICENSED AUCTIONEER
Will handle all kinds of Farm or Household Auctions. Guaranteed results. Reasonable rates. Write or phone for dates at my expense.
DWIGHT TUPPER
CHESTERVILLE, R.R.1

Biccum and McIntosh Ltd.
FOR COMPLETE INSURANCE SERVICE
Fire — Casualty — Life
Phone Collect
Chesterville
— Phone 448-2854 —
Oct. 74

ROSS McCONNELL
(Successor to L. D. Wells)
MONUMENTS
Cemetery Lettering
Lifetime Guarantee
PHONE COLLECT
OR WRITE
WINCHESTER
774-3349
Mar. 74

FISHER Real Estate
MORRISBURG
543-2044
Leon Marcellus
CHESTERVILLE
448-2444
21tf

H. W. Algate, R.O.
OPTOMETRIST
COMMUNITY HALL
CHESTERVILLE
by Appointment only
THURSDAYS
PHONE 448-2807
P. J. Gilroy's
52tf

EST'D B 1905
BROWNLEE Funeral Home
Finch, Ontario
AMBULANCE SERVICE
984-2234
46tf

Vice & Craig Ltd.
FUNERAL HOMES
METCALFE, WINCHESTER AND CHESTERVILLE
774-2120
one convenient phone number serves all three locations
Ambulance Service

CROWDER MONUMENTS
WILLIAMSBURG
CEMETERY
(DWIGHT CROWDER, PROP.)
LETTERING ... where one of the best can be bought for less!
535-2683
March, 1974



MISCELLANEOUS SHOWER — In honour of Linda Kyle, daughter of Mr and Mrs Orland Kyle will be held in Avonmore Community Centre on Saturday, Feb. 23 at 8 p.m. All ladies welcome. 24-2

MIXED STAG — In honour of the forthcoming marriage of Denise Talbot and Dwight Whittaker, will be held in the Leitrim Community Arena (upstairs) Friday, Feb. 22, 1974, from 8:30 to 1:00 p.m. Everyone welcome. 24-2

25TH WEDDING ANNIVERSARY — The family of Mr and Mrs Joe Bakker invite you to a 25th Wedding Anniversary in honour of their parents on Saturday, Feb. 23 at the Chesterville Legion Hall from 9 to 1. Orchestra, Westburg Union. Everyone welcome. 24-2

WEDDING RECEPTION — Welcome to the wedding reception for Annette and Andre Bourdeau (nee Annette Brownell) on Friday evening, February 22 at Club 18, Embrun. Lunch served. 24-1

AN AUSTRALIAN TOUR — Chesterville W.I. will meet in the Institute Room on Monday, February 25 at 8:00 p.m. Roll Call — Penny Roundup Bags. Guest, Mrs Betty Lapp will entertain with slides of recent trip. Everyone welcome. 24-1

ROCK DANCE — Sponsored by North Stormont High School, featuring Mewdowbrooke, will be held at Finch Comm. Centre, Friday, February 22. Music from 9-12. Admission, $1.50 single, $2.50 per couple. Casual dress. 24-1

STORMONT-DUNDAS WOMEN'S PROGRESSIVE CONSERVATIVE ASSOCIATION ANNUAL BANQUET

The Annual Banquet of the Stormont-Dundas Women's Progressive Conservative Association will be held at the New Parkway Hotel, Cornwall, on Friday evening, March 15 beginning at 6:30 o'clock. Guest speaker Peter Reilly, MP for Ottawa West. Limited number of tickets at $4.00 per person. Available in the area through Mrs Orlean Shaver, Chesterville. 448-2848. 24-1

ST. PATRICK'S DANCE — Sponsored by The Crysler Ladies' Club, Friday, March 1, 1974, at the Crysler Pavilion. Sylvester McDonald's Orchestra. Adm. $3.00 per couple. Delicious lunch. 25-2

PUBLIC MEETING
Notice to the Residents of the Villages of Winchester and Chesterville and the Townships of Winchester and Mountain

The North Dundas Planning Board invites the public to attend three (3) Public Meetings to discuss the Official Plan for the North Dundas Planning Area.

The three meetings will take place the week of the 5th, 6th, and 7th of March, 1974. The time and location of each meeting will be as follows:

Tuesday, March 5, 8 p.m., Community Hall, Chesterville.
Wednesday, March 6, 8 p.m., Community Centre, Winchester
Thursday, March 7, 8 p.m., I.O.O.F. Hall, South Mountain

This will be the opportunity to ask questions on the Plan and to offer proposals which might be included as amendments to the Official Plan.

The North Dundas Planning Board,
Glenn MacGregor, Secretary. 25-2

NOTICE — The North Stormont Cancer Society will hold a meeting on Sunday, February 24 at 1:30 p.m. in the Berwick Community Centre. Everyone welcome. 24-1

25TH WEDDING ANNIVERSARY — Mr and Mrs Orval Casselman will be celebrating their 25th Wedding Anniversary on March 1, 1974, in Boucks Hill Legion Hall at 9 p.m. Music by Ronnie Summers. Everybody welcome. Ladies bring cake or sandwiches. 25-2

Community response reason for continuing education in Colleges of Applied Arts and Technology

Community response to part-time studies is the reason for the success of continuing education departments in Colleges of Applied Arts and Technology in Ontario and the Cornwall Campus of St. Lawrence College is no exception.

When the college started offering part-time studies in 1967, thirty adults enrolled in the one course being offered. Today, over 3,000 area residents are enrolled in a long list of continuing education courses.

"Continuing education offers many people a second chance to get a post-secondary education," says Eugene Cardinal, Chairman of the department. "In other cases, we offer people an opportunity to upgrade their skills and keep abreast of changes in business and technology. Our arts and crafts and general interest courses help people spend their leisure time in creative, satisfying activities."

Through the department part-time students can enroll in certificate or diploma programs in Applied arts, Technology, Business and Academic upgrading. They can also enroll in a wide range of general interest, non-credit courses.

In Applied Arts, certificates can be earned in Graphic Arts, Photography, Etching and Printmaking, Ceramics and Sculpture, Painting and Drawing, and Social Service Administration.

In Business, Accounting, Manufacturing Management, Computing and Information Processing, Retailing, and Real Estate certificate programs are available.

Engineering technician, Engineering technologist and Stationary Engineer certificate programs are offered in Technology. The Retraining department offers Academic upgrading certificates at the grade eight, grade ten and grade twelve levels.

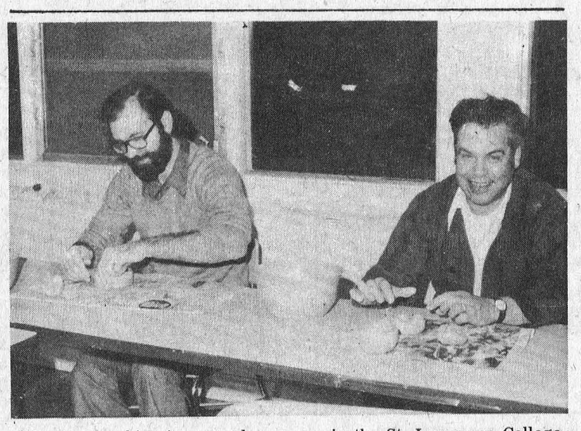

Pottery making is a popular course in the St. Lawrence College continuing education program in Iroquois. Here, Giancarlo Calicchia, left, and Arthur Farr, both of Iroquois, try their hand at the art.

Some popular general interest courses are: Ceramics, Gourmet, cooking, Welding, Yoga, Amateur radio, Scuba diving, Weaving, Sewing and Painting.

Until now, credit courses for certificates or diplomas have been available only at the Cornwall campus, however, it is hoped that a few credit courses will be offered at some of the College's satellite campuses in the Three United Counties in the near future.

Eleven satellite campuses in Stormont, Dundas and Glengarry are now offering residents a variety of general interest courses. Satellite campuses are located in Alexandria, Lancaster, Iroquois, Morrisburg, Ingleside, Crysler, Moose Creek, Glen Robertson, Dalkeith, Maxville, and Avonmore.

"We expect to expand and improve on our services in the satellite campuses over the next few years," Mr Cardinal said. "As people in the area make their needs known to us we will act to satisfy them."

Recently, a new set of courses was started in Irouqois. "We expected 50 people to register and over 90 showed up," Mr Cardinal said.

He said his department is anxious to hear from area residents and noted that a coordinator was recently added to his staff. Two coordinators now look after the continuing education needs of residents outside the Cornwall area. Guy Leger looks after Glengarry and northern Stormont and Tom Butkovich coordinates activities in Dundas and southern Stormont.

The continuing education department is also responsible for the College's Training in Business and Industry program. T.I.B.I. courses are offered in cooperation with employers to upgrade and improve the skills of their employees.

Five companies are currently involved in T.I.B.I. courses covering such topics as supervision, millwright training and fluid power.

A "pet" project of the department this year, is its program of arts and crafts for senior citizens. The program began last fall and is operating successfully in four locations in Cornwall and at the Maxvillle Manor. The department hopes to expand this program to cover the three counties and to run it year round.

At the moment continuing education is looking forward to the summer semester when it expects to offer a variety of new courses, Mr Cardinal said.



Lifting a 200 pound person is easy when you know how to do it, as judo instructor Art Martell of Williamsburg demonstrates. Judo is part of the St. Lawrence College continuing education program in Iroquois.

NEWINGTON WESLEYAN METHODIST CHURCH
Rev. R. T. Benson
SUNDAY, FEB. 24, 1974
10:00 a.m. - Sunday School
11:00 a.m. - Morning Worship
7:30 p.m. - Evening Service
Everyone Welcome
Dec. 72

PRESBYTERIAN CHURCH Dunbar
SUNDAY, FEB. 24, 1974
9.30 a.m. - Morning Worship
Minister: Rev. T. H. Boyd
April 74

PRESBYTERIAN CHURCH IN CANADA
Finch - Crysler
Rev. W. J. Morrison, Minister
SUNDAY, FEB. 24, 1974
KNOX, CRYSLER
9:30 a.m. - Worship Service
ST. LUKE'S, FINCH
9:45 a.m. - Sunday School
11:00 a.m. - Worship Service
All are welcome
Dec. 73

Chesterville - Morewood UNITED CHURCH OF CANADA
Rev. L. Mac. Ferguson Minister
SUNDAY, FEB. 24, 1974
MOREWOOD
9.30 a.m. - Monring Worship
Sunday School
TRINITY, CHESTERVILLE
11.00 a.m. - Morning Worship
Sunday School
Everyone Welcome
Dec. 73

UNITED CHURCH OF CANADA
Williamsburg - Colquhoun
Rev. D. L. Gordon, Minister
SUNDAY, FEB. 24, 1974
9:45 a.m. — Elma
11:00 a.m. — Williamsburg
2:00 p.m. — Colquhoun
Everyone welcome
Dec. 73

PRESBYTERIAN CHURCH
Chesterville - Morewood
Rev. George Tattrie
Minister
SUNDAY, FEB. 24, 1974
MOREWOOD
9:45 a.m. - Chesterville
11:15 a.m. - Morewood
All Are Welcome
Dec. 73

CHRISTIAN REFORMED CHURCH
WILLIAMSBURG
SUNDAY, FEB. 24, 1974
9.30 a.m. — First Peter, Chapter 1, verses 6 and 7.
Theme "Faith needs testing"
10.30 a.m. — Sunday School
2.30 p.m. — Lord's Day 46.
Theme — "Get your address straight"
Those who read this are invited to worship the Lord with us.
May 1973

UTILITY TURKEYS, 8-10 lb. avg., lb. 69c
CHICKEN LEGS OR BREASTS, lb. 79c
GRADE 'A' CHICKENS, 3-4 lb. avg., lb. 59c
THRIFTY BACON, lb. 69c
MAPLE LEAF SMOKED PICNIC, lb. 83c

EARL'S MEATS
Phone 448-2324 Chesterville, Ont.

North Dundas District High School BAND

presents

AN INTERLUDE OF MUSIC

featuring the
SENIOR CONCERT BAND
AND JUNIOR BAND

Wednesday February 27

8:15 p.m.

ADMISSION - Adults: $1.00
Children under 12 FREE

YOU WANT FOOD SAVINGS?
WE HAVE 'EM!

Free Draw on $50.00 Worth of Groceries on Feb. 23, 1974

WEEK-END Specials

Assorted Sandwich Cookies, 2 lbs. 99c
McCormicks Pure Chocolate Candies 2 lbs. 99c
Westons Wagon Wheels, 12 ..... 59c
Asst'd Snacks, 8 oz. 49c
Red Rose Coffee, 10 oz. $1.79
Hershey's Chocolate, lb. 59c
Mother Parker Tea Bags, 100 ..... 69c
Mop Magic, 16 oz. 79c
Ivory Bar Soap, (save 15c) 4 ..... 49c
Sunlight Bar Soap, 3 ..... 43c
Shortening, 2 lbs. plus 1 lb. of Lard $1.39
Heinz Sweet Relish, 12 oz. 29c
Heinz Dill Pickles, 32 oz. 49c
Camembert Asst'd Soft Cheese (save 30c) 2 Pkgs. 88c
Black Diamond Cheese Spread, 3 ..... 88c
Purity Rolled Oats (save 28c) 5 lb. 99c
Monarch Sponge Pudding, 9 oz. 29c
Twinkle Cake Mix, 15 oz., 2 ..... 79c
Monarch Brownie Mix, 2 ..... 69c
Shredded Wheat, 15 oz. 53c
OMO Detergent, giant size 99c
Kik Orange Crush or Collins Mix 26 oz., 4 ..... $1.00
Table Syrup, 32 oz. 59c
Close-Up Toothpaste (save 30c) Giant size 59c
Sno-Crop French Fries, 2 lbs. 59c

BUY NOW for BARGAINS

SAVE 20 - 30 % ON ALL MARTIN SENOUR PAINT

Burn's Ready-to-Eat HAM
6 lb. avg., lb. 89c

Peameal Back Bacon, lb. $1.19
Chicken Legs, 5 lbs. $3.89
Salt Herring, 3 lbs. $1.39

EYE POPPIN' FOOD VALUES

Fresh Frozen Turkeys 8-10 lbs. lb. 69c
Fresh cut-up Chicken, 4 lb. avg. lb. 69c
Fresh Leg Roast of Pork Butt or Shank end, lb. ... 89c
Fresh Side Pork, sliced, lb. 89c
Pork Sausage, lb. 69c
Lamb Roast, lb. 79c
Lamb Chops, lb. 89c
Chicken or Cheese Loaf, lb. 89c
Polish Sausage, lb. 99c

Meat PRICED RIGHT!

Daisy Bacon, lb. 79c
Weiners, lb. 69c
Burn's Bologna, by the piece lb. 59c
Lean Ground Chuck, lb. 99c
Blade Roast, lb. 99c
Meaty Rib Stew, ... 69c
Round Rib Steak, lb. $1.39
Cottage Roll, lb. 99c
Pork Spare Ribblets, lb. 49c
Meaty Pork Hocks, lb. 59c

Take a Big Bite Out of Inflation . . .

Controlled Atmosphere Mac-Intosh Apples, 3 lbs. 89c
Can. No. 1 Vine Ripe Tomatoes Lb. 49c
Bananas, lb. 10c
B. C. Delicious Apples, 8 ..... 79c

PROVIGO SPECIALS

Sliced Pineapple, 28 oz., 2 ..... 89c
Pork and Beans, 28 oz., 2 ..... $1.09
Soft Margarine, 2 lbs. 88c
Catsup, 32 oz. 73c
Asst'd Canned Drinks, 8 ..... $1.00
Jello Powder, 8 ..... $1.00
Asst'd Cake Mix, 2 ..... 88c
Liquid Bleach, gal. 59c
Ice Cream, ½ gal. 99c

EXTRA BONUS BUYS

White Enriched Bread, 24 oz., 4 ..... $1.00
Powdered Instant Milk, 3 lbs. $1.39
Christie Crackers, 2 lbs. 99c
Squirrel Peanut Butter (save 30c) 48 oz. $1.89
Nabob Orange Crystals (save 30c) 4 oz., 5 ..... 69c
Five Roses Flour (save 80c) 22 lb. bag $3.19
Schneiders Margarine, 2 lbs. 89c
Noxema Spray Deodorant (save 40c) 99c
Stafford Mushrooms, 10 oz. 49c
Chef Boy-R-Dee Ravioli (save 20c) 15 oz., 2 ..... 79c

LEDUC'S
Phone 984-2270 Finch, Ontario

NORTH DUNDAS DISTRICT HIGH SCHOOL

The Administration and Student Services Department of North Dundas District High School will be available at the School at the following times to assist parents in the Interpretation of Course Descriptions and Student Option Sheets for 1974-75 school year.

MONDAY, FEB. 25 — 7:00 - 9:00 P.M.
Parents of Level 1 students

WEDNESDAY, FEB. 27 — 7:00 - 9:00 P.M.
Parents of Level 2 students

WEDNESDAY, MARCH 6 — 7:00 - 9:00 P.M.
Parents of Level 3 and 4 students

If you are unable to attend at the suggested time, please do not hesitate to substitute one of the remaining dates.

THE LAND OF MILK & HONEY"

CHESTERVILLE Record

COVERS EASTERN ONTARIO'S GREATEST DAIRYING SECTION

SPORTS

Hometown Midget teams meet Flyers win game by score of 7-0

Thirteen must be an unlucky number for Stedmans Midgets on this evening, February 13, they played their home-town counterparts, the Flyers, and were bombed by a score of 7 to 0.

Flyers pulled into an early one-goal lead when Dave Arnold scored at 1.04, Dave Cross drew an assist. The Flyers put figures in the scoring column in the first period and they also had two entries in the penalties column — Big Greg Casselman sat two minutes for interference, Dave Barkley was tabbed for a similar infraction. The first period ended with the Flyers one up.

The Flyers continued to "Fly" in the second period and they registered two more unanswered goals — Dave Arnold scored at 11.08 from Greg Beckstead and Wayne Dillabough; Dave Cross at 11.57 from Greg Beckstead and Dave Arnold. Each team took one penalty in the middle stanza. For Flyers Gord Ziebell for roughing, Barry Sullivan of Stedmans sat two minutes for tripping.

The third period was a repeat of the other two with the Flyers ever becoming stronger and the Stedman squad starting to wilt just a little. The flyers rallied for four goals, Greg Beckstead at 7.01 from Kevin Smith, Dave Arnold at 10.34 from Tom Droppo, Dave Cross at 12.35 from Doug Shay and Dave Arnold and Little Greg Casselman at 14.01 from Kevin Smith. Four penalties were called in the last period with each team taking two — for Stedmans, Perry Giroux for slashing and Steven Stewart for slashing also. Penalized for the Flyers were Gord Ziebell for roughing and Dave Richards for elbowing.

Final score — Flyers 7, Stedmans 0.

The Flyers players added impressivley to the points record on this evening — Rick Sproule registered his seventh League shut-out; Dave Arnold recorded another hat trick and had two assists; Dave Cross had two goals and an assit and Greg Beckstead came up with a goal and two assists.

The final 50-50 draw which the Midget teams were conducting was drawn, Doug Hitsman picked up $56.50.

C&M Texaco Bantams bow 5-0 to Winchester

C and M Texaco Bantams travelled to Winchester Sunday night, February 10, by the outcome of the score they probably wish they had stayed at home. The Winchester squad gave the local lads a real lesson in hockey and won the game 5 to 0.

Winchester scored twice in the opening frame and jumped into an early lead. S. Plummer scored at 6.57 with an assist going to P. Meek. Plummer and Meek had a repeat performance at 8.14. Chesterville took the two penalties called in the first period — Dave Phifer for tripping and Kevin Blair sat two minutes for a similar infraction.

S. Plummer continued to be the big gun for Winchester as he tallied two more goals in the middle frame. P. Meek and R. Harekis assisted on the first goal. D. Byrd drew an assist on Plummer's second effort. Chesterville took three of the four penalties called in the middle frame: Jeff Smith for cross checking, Dale Reid for elbowing and Danny Clement for interference. B. McLean of Winchester sat two minutes for tripping.

Where Plummer left off following his scoring four goals, B. McLean took over, and talled at 3.53 of the final period. J. Utman drew an assist. Chesterville's Danny Clement sat two minutes for holding.

Novice teams play fast hockey

Novice hockey teams, Earls Meats and Rebekah Stars, met again on Tuesday, February 5 at the local arena. Although bitterly cold, these small boys persisted and produced fine, fast hockey.

The strong Rebekah Star team took a commanding four-goal lead in the first period with goals from evin Moore, a pair by Brian Moss, with Kent Smith drawing assists on both, and a goal by Lonnie McIntosh from Kevin Moore.

The only scoring in the second period came from Damian Laflamme on a pass from Kelly Mitchell.

The third period produced 7 goals. Goals for the Rebekah Stars came from Kevin Moore with a pair, one on a pass from Brian Moss and the other a solo effort. Lonnie McIntosh scored his second of the game. Scott Mitchell scored, unassisted for Earls Meats and Darrin Kelly rapped in three goals in three minutes, Damian Laflamme drew an assist on one of Kelly's goals. The final score was 7-5 in favour of the Rebekah Stars.

Earls Meats were ousted from play-off contention when they lost to Thompson Electric by a score of 3-0.

Goal scorers for the Electric team were Laurier Desormeaux from his brother Claude and Kevin Barber and Kevin Harper registering goals on solo efforts.

The Thompson Electric team will not be pitted against the strong Rebekah team to see who will grab off the top trophy.

Flyers lose 2 - 0 to Maxville

If you are a hockey player and you are going to stay sharp, there is only one way — skate, skate, skate, and while you are skating you may as well get in some practice with the stick. Chesterville Midgets keep this in mind and rearely turn down an exhibition game. The local lads are trying to stay sharp for the Maxville tournament so they picked up an exhibition game against the Maxville squad. Maxville gave them ample opposition and practice. Chesterville lost the game 2 to 0.

Maxville opened the scoring early as they banged one in at the one-minute mark of the opening frame. Brian Kinnear was the marksman, Eric Currier drew an assist. The first period was all hockey and neither team drew a penalty in the initial period.

Maxville continued to press in the middle frame and finally made it 2-0 at the 6:30 spot. Brian Kinnear again was the scorer with assists going to Larry Jackson and Lynden Jackson. The teams again made things easy for the referees as each team was only called for one infraction. Chesterville's Dave Richards took two minutes for elbowing. Allan Blaney of Maxville took two minutes for slashing.

In the final period the Maxville sqaud were willing to break up the Chesterville plays and protect their two-goal lead. John Wensink of Maxville sat the lone penalty called in the third period, two minutes for high sticking.

This was a fast, hard-hitting butr cleanly played game with Maxville constantly applying the pressure. The low score was not a true indication of the play, as Maxville was by far the stronger team. Rich Sproule, in nets for the Flyers, was the main reason for the low score, playing perhaps his best game of the season.

Final score — Maxville 2, Chesterville 0.

Morrisburg Old Timers tie Mounted Police

The Royal Canadian Mounted Police came to Morrisburg Friday night by bus, in hopes of defeating the Morrisburg Old Timers, but went home without capturing a win. The Police led 3-0 after the first period on goals by Ed Bleackley, Dave Larabie and Bryon Sutcliffe.

Allie Cameron and Bill Duval narrowed the lead to 3-2 early in the second period. Rick Somerville gave the Mounties a 5-2 lead when he scored a pair. Earl Brown narrowed the lead to 5-3 to end the second period.

The Old Timers found their legs in the third, with Allie Cameron scoring at 5.20 and Bill Duval tying the game at 6.35 at 5-5. Fred Laforge put the hometowners ahead at 8.45. Larabie and George Spracklin gave the Police a 7-6 lead, but Earl Brown tied the game at 18.50 7-7 and despite the Mounties having a man advantage they were unable to beat Rick Droppo who stopped the high flying Mounties time and time again.

Referees Gary and Ralph Duvall ticketed each team with 5 minors each.

Legion Pee Wees drop 5 games

Chesterville Legion Pee Wees are left wondering if the puck will ever bounce their way agian after dropping five games last week by only one goal in each game.

In the only match that really counted, Osgoode Pee Wees edged Legion 3-2 to even up the Carleton-Dundas Pee Wee League Series 'A' semi-final series at 2 points each. Osgoode, bolstered by two excellent Atoms, skated and checked their way to a well deserved win.

Legion opened the scoring with Rob Wood putting away a Tom Feeley pass. After a fine scoreless second period, Osgoode came to life in the third as Greg Kelly tied the game at 1-1. Then at the midway mark of the third period Osgoode scored twice to take a 3-1 lead on goals by Pete Grossman and Warren Munn. With 2.11-left in the game, Jerry Witteveen sent Glendon Shay on his way to a beautiful rush by the young defenceman as he put it away to narrow the gap to 3-2, but it wasn't enough. So it's "do or die" for Legion in the next game.

In series 'B' Metcalfe shut out Winchester 3-0 to take a 3-1 lead in points.

In exhibition play, Legion had the puck bounce the other way on them as they were shaded by only one goal in two exhibition games and two tournament games last week.

On Wednesday night, Chesterville hosted a fine skating squad from Embrun. Legion wingers learned their lesson as they refused to pick up their checks coming back. This resulted in a 4-3 loss to Embrun. Embrun's E. Clement opened the scoring from Provist. Pat Kelly then set up Jerry Witteveen to tie it up at 1-1. At 8.42 of the second period, Don Richards picked up a loose puck and put it away to give Legion a 2-1 lead.

With 4.55 left in the second, Embrun's M. Brisson battled back to score on a breakaway. Then, with 9.10 left in the final frame, R. Bourbonnais scored from M. Provost to give Embrun a 3-2 lead.

Legion's fine power play tied it up with 4.19 left in the game with Mark Moran scoring on a great shot from the point. Then, in an exciting final four minutes which saw both teams trying frantically to score. Embrun's E. Clement gave his team a fine 4-3 win with a mere 6 seconds left in the game.

On Thursday, Legion was without the services of defencemen Garry Beckstead and Duke Servage as they travelled to Long Sault to tangle with the always tough Cornwall Township gang. David Byers and Derrick VanDelst were recalled to fill in and did a fine job.

Star centre Pay Kelly opened the scoring on his first shift as Rudy Grisel sent him off on a break-away. Cornwall Township then scored three unanswered goals as Bruce Barker notched two and Ken Housh added a single.

In the second period Cornwall Township moved to a hitting game, stacking up Legion wingers all over the ice. Peacemaker Ron Richards settled the game right back down as he caught Cornwall Township's Lyle Ferguson with his head down and put a solid shoulder into him.

Legion then played superlative hockey, but Pat Kelly's second goal proved to be not enough as Cornwall Township edged Legion 3-2.

On Saturday Legion travelled to Morrisburg to participate in their Annual Tournament and to gain experience against teams of the tough Upper St. Lawrence Pee Wee League.

Their first game was against Edwardsburg Township. Curtis McMillan opened the scoring on a beautiful play set up by Rob Wood and Jeff LeClair who was filling in for Barry Fulton. The game was very even with both teams playing well, but the difference was a power play goal with Legion's Don Richards in the penalty box. The game was tied up and Spencerville went on to add one in the final period to post a 2-1 win over a hustling Legion gang.

The second game brought on Doug Casselman's squad from Cardinal. Cardinal won the game 5-4 but it was anybody's game.

Cardinal jumped off to a quick 2-0 lead, only to have Curtis McMillan and Jerry Witteveen tie it up for Legion. Cardinal added two second-period goals, only to have a determined Legion squad rally back to tie it up. Pat Kelly narrowed Cardinal's lead to one goal. Then star defenceman Garry Beckstead went to work — he picked up the puck from behind his own net, and on one of his patented rushed skated through the entire Cardinal team and beat the Cardinal goalie to tie the game at 4-4.

Cardinal scored early in the third to lead 5-4 and then hung on grimly as Legion did everything but put the puck in the net.

This week, Legion will host Osgoode on Wednesday night in what could be the final game of the series.

IN MEMORIAMS

IN MEMORIAM

In loving memory of a dear cousin, Kay Daley, who passed away February 24, 1971.

I mention your name,
And think of you often,
God bless you, dear Kay,
You are not forgotten.

Ever remembered by Mrs Edward Lefebvre

24-1

COMMUNITY HYMN SING

TOWNSHIP HALL OSNABRUCK CENTRE

Sunday, February 24, 1974 – 8 p.m.

SONG LEADER — Gerry Zeran
VOCALISTS — Carol Zeran, Barbara Bush, Verla Gallinger, Arthur Zeran
ACCOMPANIST — Kathleen Gillespie
GUEST SPEAKER — Rev. Martyn Thomas, Ottawa District Secretary, The Canadian Bible Society.
TECHNICOLOR SOUND MOVIES — "Translating The Bible Into Other Languages.

FREEWILL OFFERING — SOCIAL HOUR

Rev. Thomas will conduct the morning services in the Emmanuel Church, Newington and the Osnabruck Baptist Church.

EVERYONE WELCOME

NEW HOLLAND

Offers Fast Unloading... Long Reach!

In a Complete Line of

GRINDER-MIXERS!

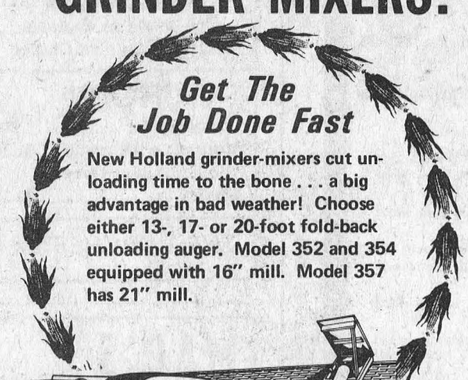

Get The Job Done Fast

New Holland grinder-mixers cut unloading time to the bone . . . a big advantage in bad weather! Choose either 13-, 17- or 20-foot fold-back unloading auger. Model 352 and 354 equipped with 16" mill. Model 357 has 21" mill.

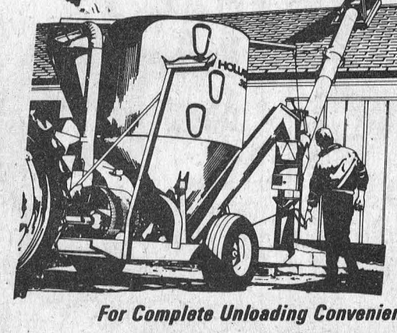

MODELS 357/354/352

For Complete Unloading Convenience, You Can Choose The Unloading Auger That Best Fits Your Operation!

HOUGH BROS.

Machinery and Enterprises

Finch, Ontario **Phone: 984-2622**

A&R **Grégoire** Automobile Ltée., Ltd.

Grégoire vise un but...

VOUS VENDRE UNE VOITURE A MEILLEUR QUE N'IMPORTE OU AILLEURS.

443-2885—443-2842
EMBRUN, ONT.
Come and visit with us

STORMONT PORK PRODUCERS

ANNUAL

MEETING

Friday, March 1, 1974

1:00 P.M.

will be held at

Jack Lee's Restaurant & Tavern

128 Pitt Street — Cornwall, Ont.

WM. MAGINNIS, SECRETARY
ORAN FLANAGAN PRESIDENT

Mike Rowden

The Man on the Scene in INGLESIDE

* *

Phone Mike for
— Subscriptions
— Advertising
— News

* *

Chesterville Record

Thought about the cost of prescriptions lately?

You could do something about it.

Different brands of the same quality drug vary widely in price.

Next time, when you need a prescription, ask this question, "Am I getting the lowest cost drug according to PARCOST?"

PARCOST is a program that assures you of "Prescriptions At Reasonable COST" — *use it!* Your doctor and pharmacist know about it through the PARCOST Index of quality drugs.

Think PARCOST — choose a participating pharmacy.



PARCOST prescriptions at reasonable cost

PARTICIPATING PHARMACY

Ontario Ministry of Health

Hon. Richard T. Potter, M.D., Minister

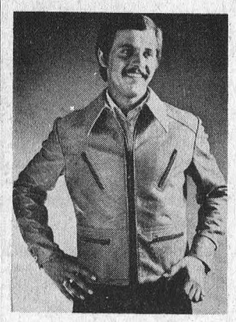

Spring Arrivals at The Clothing Barn

FOR THE MEN Free and Easy Co-ordinates for leisure living. Mix and Match.
"Apple Bee" Shirts and B.V.D.
Danfred Leather-Look Jackets

FEBRUARY EXTRA SPECIALS
All Men's Winter Underwear **½ PRICE**
All Ladies' Winter Dresses **$10.00 EACH**

NEW FROM G.W.G
PERMA PRESS
FLANNELS
FLAT KNITS
VERTICAL STRIPE
BRUSHED FLANNELS

FOR THE LADIES
Jinjer Jr., Ribkoff and Henry Allen
DRESSES
5 to 15 – 10 to 20
Posluns Coats and Jackets
5 to 15 – 10 to 20
Favorite Knit SWEATERS

Lady Utex
BLAZERS and SLACKS

REMEMBER: Your Courtesy Discount Card allows you to shop early and still save 10%.
If you haven't received a card, please ask for one.

Tel. 543-2744

THE FAMILY CARD CHARGEX

CLOSED ..... **All Day On Mondays**
Tuesday, Wednesday, Thursday ..... **9 to 8**
Friday ..... **9 to 9**
Saturday ..... **9 to 6**
Sunday ..... **10 to 4**

THE CLOTHING Barn

Hwy. 31, 2 Mi. North Of Morrisburg



LAMB MAKES MORE MENUS

Make three meals from one leg of lamb. One lamb leg divided by three equals dinner for 4, three times. Choose a leg of lamb and do your own figuring; 4 sirloin steaks, one Butterfly grill, Boneless Kabobs.

London Broil Lamb Steak

1 leg lamb, thawed
1 clove garlic, crushed
½ tsp. salt
⅛ tsp. pepper
1 tsp. vegetable oil
½ tsp. thyme

Peel fell from leg. Trim excess fat. Place leg on back side, concave side up. Insert a small, sharp knife alongside exposed sawed bone on top. With short strokes, cut along this bone, releasing meat down to joint. Begin again from top and release meat similiarly from other side of bone. With knife tip, follow curve of socket, releasing meat from both sides, then lift out bone. Spread roast lies flat in butterfly shape. If necessary skewer any loose pieces of meat compactly. Preheat broiler. Rub both sides of lamb with combined garlic, seasonings and oil. Place on rack in broiler pan. Broil 4-inches from heat, about 15 minutes per side.

Marinated Lamb Steaks

4 lamb steaks, cut ¾" from leg
1 clove garlic, crushed
1 tsp. salt
½ tsp. oregano
½ tsp. paprika
¼ tsp. pepper
¼ cup wine vinegar
¼ cup oil

Broil steaks as desired and season with salt and pepper. Or season in marinade before broiling; combine garlic, seasonings, vinegar and oil in a shallow dish. Turn steaks in mixture to coat both sides and let stand 30 minutes to one hour, turning occasionally. Broil (or grill over hot coals) close to heat, about 6 minutes on each side for rare, 7 minutes for medium, 8 minutes for well done. Serves 4.

Grilled Lamb Steaks

4 steaks cut from lamb leg ¾" thick
¼ cup wine vinegar
¼ cup oil
1 clove garlic, crushed
1 tsp salt
½ tsp. rosemary
¼ tsp. marjoram
¼ tsp. pepper

Marinate steaks in mixture or remaining ingredients. Let stand about ½ hour. Broil 4 inches from heat, about 8 minutes each side for medium. Serves 4.

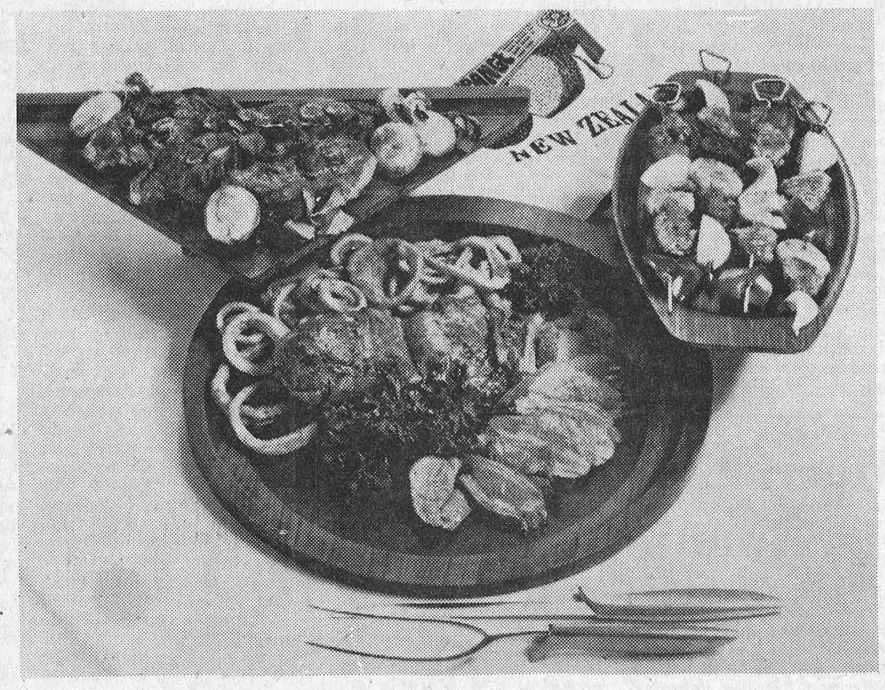

Feeley — Droppo

A wedding of interest was solemnized recently at Trinity United Church in Chesterville when Miss Lynda Jean Droppo became the bride of Brian Walter Feeley. The bride is the only daughter of Mr ad Mrs Murray Droppo and the groom is the son of Mr and Mrs Harold D. Feeley.

Rev. L. MacD. Ferguson officiated at the double-ring ceremony. Mrs Bert Loucks was organist while Mrs L. Ferguson sang "O Perfect Love" and "The Wedding Prayer."

Arrangements of daisies, pink and blue mums and candelabras adorned the altar.

Barry Feeley, cousin of the groom, was groomsman and the guests were ushered by Dennis Feeley, brother of the groom and Stephen Droppo, brother of the bride.

Given in marriage by her father, the bride wore a princess style gown of breezy organza, scattered with venise lace flowers. The princess line is accentuated by two tiny rows of lace petals from yoke to hemline. Scattered throughout the skirt, front and back were individual appliques. The neckline was highlighted with tiny venise lace petals leading into a sheer organdy yoke, accentuated by larger appliques of lace. The puffed sleeves which ended in a tight cuff at wrist was again highlighted by three different designs of lace as well as appliques. The built in train was edged with a wide border of venise lace that covered the entire perimeter originating from the front of the gown. On her head the bride wore a matching headpiece of venise lace and ribbon detail that was completed with a sholder length four tiered scalloped veil. She carried a bouquet of red roses and white mums.

Attending the bride was Miss Lezlee Byers, as maid of honour in a picture-pretty gown with a pink skirt topped with an empire styled bodice in burgundy velvet. Covering the top was a removeable long sleeved jacket edged with a ruffle.

The two bridesmaids Miss Linda Jordan and Laura Lee Meldrum wore identiacal gowns as the maid of honour except their colourings were ice blue skirts topped with sapphire blue jackets and bodice. Miss Sonya Smith, Flower Girl, cousin of the bride, was attired in a burgundy velvet gown. Master Kent Smith, cousin of the bride was ring bearer.

The attendants wore pink and blue mums in their hair and carried hand bouquets of mums and daisies.

The mother of the bride chose a floor length gown of pink crimplene. Her corsage was blue mums.

The mother of the groom wore a floor length gown of blue crimplene with maribou trimming with a corsage of pink mums.

Following the service a dinner was served in the church hall and later on in the evening a reception was held in the Community Hall. Later the couple left for a holdiay west, the bride travelled in a wind and brown plaid pant suit and wore a corsage of yellow roses. On their return they will reside in Chesterville.

Prior to her marriage the bride was guest of honour at a miscellaneous shower which was held at the Church Hall. Hostesses were Miss Lezlee Byers, Miss Linda Jordan, Miss Laura Lee Meldrum, Miss Kathy Craig, Miss Mary Craig, Miss Debbie Beckstead and Mrs Brian McMahon.



Mr. & Mrs. Brian Feeley

Newington U.C.W. meet

The February meeting of the Newington United Church Women was held on February 14 at the home of Mrs Kay Flegg. Mrs Ruby Presley was in charge of the worship service with the theme being "Love and Valentines."

Hymn 488 was sung and thirteen chapters of Corrinthians were read. This was followed by a reading given by Mrs Pettit, the offering and Prayer by Mrs Presley. The roll call was answered by 20 members and the minutes were read and treasurer's report given.

A report on the rally was given by Mrs Smith. Mrs Neta Presley advised the group that she was going to donate two quilt tops.

The program was under the direction of Group Four, Mrs Kay Flegg gave a reading "Loving and Being Loved," and a description of the meaning of the Valentine. The meeting was closed when Mrs Presley led in prayer.

Mrs Jenny Flegg moved a vote of thanks to the hostess and her assistants for the use of her home and the lovely lunch.

Look in the CLASSIFIED First!

President presides

Avonmore U.C.W. meet

The February meeting of U.C.W. St. James United Church, was held on Tuesday night in the Dining room.

Mrs Russell Marjerrison, president, presided assisted by the secretary Mrs Elmer Park. Mrs Fred Barkley, convener of the Worship Service had a very interesting talk entitled "A Cheerful Heart is Good Medicine."

Roll call and the Minutes were read and approved.

Under new business, Mrs Funge, Mrs Barkley and Mrs Clair Markell reported on meeting with the committee of St. Andrews Presbyterian Church ladies and planning the programme for World Day of Prayer Service to be held in March.

Plans were made for a Spring Tea which will be held in May. Mrs Clair Markell gave a splendid review of the work done and being done by the women of the Church in the past years and up to present time. There followed an explanation to each officer of the work that was expected of them.

Offering was received and dedicated by Mrs Funge followed by the Benediction and a Social Hour.

Mainly About People

The Reverend E. Earle Eaton was at Williamsburg Friday evening for a church supper. Wednesday evening he was at Morrisburg for a rehearsal of the Seaway Singers. Thursday afternoon he called on friends at Vars and Embrun, and was a supper guest at the Donald Arbuthnot home in Embrun. In the evening he paid hospital calls in Winchester.

Mr and Mrs Marcel Glaude and Mr and Mrs Germain Brunet of Berwick just returned from a weekend at the Carnival in Quebec City.

MOVIES

Thurs., Fri., Sat.
Feb. 21, 22, 23
"THAT DARN CAT"
By Disney
Starring Hayley Mills, Dean Jones, Roddy McDowall & Dorothy Provine
Great fun for all ages.

Mon., Tues., Wed.
Feb. 25, 26, 27
"CAHILL U.S. MARSHAL"
Starring John Wayne and George Kennedy
A good Wayne show as always.
"O LUCKY MAN"
Starring Malcolm McDowell from "CLOCKWORK ORANGE"
Restricted to persons 18 years of age or over.

Thurs., Fri. Sat.
Feb. 28, March 1, 2
"LET THE GOOD TIMES ROLL"
A musical starring many from the '50s. Chubby Checker, The Coasters, Bill Hayley and The Crickets and many others.
"GODSPELL ACCORDING TO TODAY"
A musical Gospel show for all ages.

COMING
MARCH 4, 5, 6
TWO STRONG MOTORCYCLE SHOWS
One made in Canada.
Starring Satan's Choice

PRICES
12 and under 50c
Students with cards .... $1.00 (13 and Over)
Adults $1.25

THE WINCHESTER

Having Income Tax Problems?
LET
Harvey & Sheppard Reg'd
Help You!
COMPETENT AND CONFIDENTIAL INCOME TAX SERVICES
Call Winchester
774-2738
OFFICE: St. Lawrence St., Winchester. Evening appointments if you desire.
OTTAWA 733-5509
KEMPTVILLE 258-2781

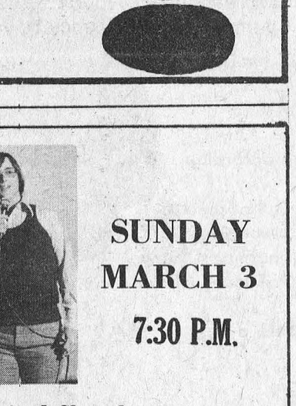

SUNDAY
MARCH 3
7:30 P.M.
Trinity United Church
CHESTERVILLE, ONTARIO
13TH CHAPTER TEEN MUSICAL GROUP OF NORTHERN NEW YORK
EVERYONE WELCOME

The Apple-Bee Shirt is here! The newest shirts thing in the body-fit shirt with the extra large buttons
We Accept *Chargex
THE CLOTHING
Barn
Hwy. 31, 2 Mi. North Of Morrisburg

GM
MARK OF EXCELLENCE
EVERY PARTS ORDER PLACED AT ROY'S IS TREATED AS AN
EMERGENCY
Extra Attention Given To Service Station Garage and Fleet Owners
TEL.: 525-2300
OPEN UNTIL 8 P.M. MON. TO FRI.
SATURDAY UNTIL 3 P.M.
GM
MARK OF EXCELLENCE
ROY'S GARAGE
(GREEN VALLEY) LTD.
GREEN VALLEY, ONT.

Are You Interested in a NEW or USED CAR?
IF SO, CONTACT:
friendly service
GERALD (MICKEY) McMILLAN
better values
PONTIAC AND BUICK
TOP QUALITY USED CARS
PHONE FOR APPOINTMENT: 448-2908
Brookshell Pontiac Buick
Phone Office: 932-1724
1972 PONTIAC - 2 DOOR

ONLY THE FINEST
DIAMONDS
from
FORD'S
JEWELLERS LTD
155 PITT STREET

The Entire Family Will Enjoy the Benefits of a
SURGE
Automatic
WATER CONDITIONER
SOFTENS REFINES FILTERS
HIS 'N HERS
FOR DAIRY USE
If you are using raw water in your milkroom you are putting up with unnecessary problems that are wasting your time and money. Here are just a few of the advantages that a SURGE automatic Water Conditioner can give you:
• Maintain cleaner milking equipment—eliminates mineral build-up and milkstone, prevents stains and water spots on glass and stainless steel.
• Reduces detergent costs yet cleans with better results. No need for chemical softener additives.
• Sanitize more effectively—surfaces rinse free of film deposits.
• Prevent rust and scale from forming in plumbing and hot water heaters.
• Save time in washing and clean-up. Reduce scrubbing time on bulk tanks and milkers. No need for strong acid washes or rinses.
FOR HOME USE
Housewives who have used the SURGE automatic Water Conditioner could never go back to using raw water. The hours saved in cleaning plus the following benefits sold them instantly:
• Improve baths, shampoos and shaves. Skin and hair rinse free of soap film, your general appearance improves.
• Eliminate soap and dirt scums from sinks, bath tubs, toilet bowls, etc.
• Lower laundry and dishwashing costs. Up to 50% savings in soaps, detergents and cleaners.
• Wash fabrics cleaner—feel softer, look whiter, last longer.
• Improve taste of foods—vegetables rinse cleaner, cook faster and taste better.
• Improve coffee and tea making—use less, yet better tasting.
PAYS FOR ITSELF WITH THE SAVINGS IT PASSES ON!
Do You Have Water Problems?
* HARDNESS * BACTERIA * SULPHUR
WE COULD BE OF ASSISTANCE TO YOU.
FREE WATER TESTS IN FIVE MINUTES
R. Keith MacMillan Ltd.
FINCH — 984-2844
Salesman - Peter Babcock — 448-2909

MAC'S Barber Shop
KING STREET
Chesterville



— Men's Hair Styling
— Long Hair cut and shaped
OPEN
DAYS: — Tuesday to Saturday - 8:30 to 6:00 p.m.
EVENINGS — Tuesday and Friday - 7:00 p.m. to 9:00 p.m.
Closed All Day Monday

O.D.H.S. student wins for second time . . .

Shirley Donnelly cops award

Ingleside, a small community on the St. Lawrence River, west of Cornwall, unexpectedly found itself on the national news and the butt of some not favourable newspaper publicity, last week. At least, the publicity was considered so by the teachers of Osnabruck District High School and its students.

A contest in public speaking, an Oral Comminication Festival, has been held for several years and is jointly sponsored by Ontario Hydro and the Ontario Trustees and Ratepayers Association. It is a provincial contest, held annually in Ontario, and entrants compete from the various districts.

This year, the three United Counties held their district competition in Osnabruck District High School The convener of the contest was Mr G. Lauzon of O.D.H.S. and the panel of judges consisted of Armita Jaynes, a reporter, Luke Bedard of the Toastmaster's Club in Cornwall and Keith Klingen, the radio announcer and also a member of the Toastmasters.

Each contestant, according to the regualtions governing the contest, must be entered by the 31st of January and on the day of the contest, bring two copies of a book of his or her choice, from which to be read and judged. One copy is for the entrant to read from and the other copy is presented to the panel of judges for the selection of reading material, on which he or she will be judged.

The rules are clearly laid out and every school gets a copy each year so they they may become aware of how the contest is to be onducted.

This year however, things weren't allowed to go the way they were designed to. A week before the contest, Mr Poirier, a teacher from Cornwall, contacted Mr Lauzon, the contest convener, and aksed if he could enter two students in the contest. This despite the fact the deadline for entry is January 31. Not wishing to deprive any student of a chance to participate, Mr Lauzon agreed and reminded his caller of the rules governing the contest.

On the night before the contest, Mr Poirier called and informed Mr Lauzon that he was entering a French speaking student, who would deliver his speech in french.

Mr Lauzon informed Mr Poirier that because the convenconsequence was disqualified from entering the contest but not from speaking. The judges therefore could make no judgement as he was not a contestant.

Afterwards, Marc Aubin is quoted as saying, "They let me speak, but I was not judged. I think it is unfair, because now I have no opportunity to go on to the finals." He is also quoted as



Shirley Donnelly

er had no prior knowledge of a french speaking entrant, no bilingual judges had been picked and at that late date, appropriate substitutes were unavailable.

The night of the contest, Mr Poirier showed up with his two students, one a young lady, the other student, Marc Aubin, brought only one book instead of the required two, and as a saying "I speak better in French, that is why I think this competition should be bilingual."

Mr Lauzon, the festival convener agreed, but felt that irregardless of the contest being bilingual or not, contest rules must be adhered to and last minute changes and a disregard of contest regulations can only lead to confusion. As he sees it, there was no discrimination, Mr Lauzon himself is bilingual. He felt the problem had arisen from disorganization on the part of the sponsoring teacher and his entrants.

The young lady whom Mr Poirier entered met the requirements, was accepted, spoke and was judged, however she did not win.

Winner of the contest, who will go on to Smiths Falls on February 20th, was Shirley Donnelly of O.D.H.S., who by the way, was winner of this same contest last year with a different panel of judges.

Runners up were Susan Herriman of Seaway District High School, Barbara Staunton of C.C.V.S., Cornwall and Cathy Herriman of S.D.H.S.

Meanwhile hints of discrimination by the media have not gone unnoticed by the students and teachers, who consider the implications unfair and contrary to the facts of the case.

Mrs. G. Stephenson hosts Lunenburg W.I.

Mrs Gale Stephenson was hostess to the monthly meeting of the Lunenburg Women's Institute. The meeting was opened by the president, Mrs Iva Eamer with the Ode and Mary Stewart Collect.

The president welcomed the members and guests. The roll call "Resolutions" was answered by all the members, this was followed by the reading of the minutes of the previous meeting by Mrs Rose Eamer, the secretary. A donation is to be sent to the TB Christmas Seal fund.

Thank you cards, etc, were read by Mrs Wilhemina Cleary.

A panel discussion was held on the Mary Stewart Collect, the following ladies participated: Mrs Helen Rupert, Inis Huggins, Mrs Hilda McGillis, Mrs Rose Eamer, Mrs Jena Thompson and Iva Eamer.

A poem "Just Growing Old" was read by Mrs Rose Eamer. A short skit "Doing It My Way" was presented by Mrs Kathleen MacMillan and Mrs Wilhemina Cleary. A poem composed by Miss Sharon Cleary was read by Mrs Wilhemina Cleary.

The meeting was brought to a close by the singing of "God Save The Queen". Lunch was served by the hostess and a social hour was spent.

held to plan the year's activities and to set up a Junior and Senior Project.

Elected to the executive were Peter Maclean, President; Jerry Bakker, vice-president; Barry Termeer, secretary; Dianne McMonagle, press reporter. Keith Holback will be the club leader.

Some of the highlights planned for the year include a camp-out at Rideau Lake or Beaver Lake in Lanark County for a weekend, ice fishing at Lancaster, a visit to a Maple Sugar bush at Morewood and a trip to Kemptville to see the Fish and Wildlife Nursery and the Tree Nursery.

the quiz was Miss Marguerite MacLean.

It was decided to include the final meeting of the Quilting Club with the March meeting of the W.I. for the purpose of planning the program for the summary day. Following adjournment a delicious lunch was served by the hostesses Mrs Donald Casselman and Mrs Maria Dingemans.

Lunenburg

Senior Citizens celebrate Valentine's Day

The Lunenburg Senior Citizens' Club held their February meeting on Thursday, February 14, and as befitted that particular day, the setting for the older folks centred around a Valentine's Day theme.

Approximately 60 persons attended and were welcomed by acting chairman, Mrs Neil Cleary. Then Mrs Rupert extended her welcome to the gathering with a special welcome to the guest speaker, Mr Chas. Maginnis and his wife. Mr Maginnis is president of Branch 23.

The program was opened when everyone joined in the singing of the club's theme song "The More We Are Together."

With Mrs Cleary accompanying on the piano, four ladies of the club, Mrs Huggins, Mrs Rupert, Mrs C. Malone and Mrs K. MacMillan, entertained with a medley of songs.

Mr Maginnis then addressed the group and stressed the need for more participation by senior citizens, the opportunities for them and the ways they could still contribute to the community as a whole, which in turn would benefit them by being involved and participating.

Mrs Rhoda Rupert gave a recitation and this was followed by everyone joining in a sing-song.

Games of frivolous nature were followed by intense games of euchre, after which a delicious buffet supper was served followed by a reluctant closing to the afternoon's activities.

Stormont Forestry Club hold initial meeting

The first meeting of the year of the Stormont Forestry Club was held on February 5 at North Stormont District High School. Fourteen persons were present.

The organization meeting was

Finch W.I. meet at Dingemans home

The February meeting of the Finch Women's Institute was held at the home of the president, Mrs Joe Dingemans. After the opening exercises were observed the meeting began with the roll call — "Do you use seat belts in your car?"

A cheque for $108 is to be sent to "CanSave" for the foster child of the year, 1974.

Another bake sale has been planned with the proceeds to go towards sending delegate to the Officers' Conference at Waterloo.

Mrs Stuart Duff, Program Convener, conducted an interesting quiz on "Safety". Winner of



Dear Brides - to - be

Congratulations. He's a great guy. But as the momentous day approaches, you're beginning to have doubts. Like how much does he really know about wedding etiquette, anyway?

Well, if the whole matter of groom's apparel is giving you pause, don't panic; see us first.

We at The Country Boy will unravel the whole traditional hassle for you. We'll consider the time, type, and location of the ceremony, plus the style of your gown. Then we'll arrange a blissful marriage of all the details - with everything in complete accord. Because we'd like to see you two perfectly compatible from the very start.

Sincerely yours,

The Country Boy
Joel Stocks

P.S.: Have your man buy any suit or sport coat, pants and accessories and The Country Boy will purchase 'Your Licence To Wed!



THE COUNTRY BOY
"The Complete Man's Shop"
Winchester 774-3341

WANTED
COLLECTION PROBLEMS
For Fast Efficient Collection Service
CALL US
TRI COUNTY CREDIT SERVICE
41 First St. East
CORNWALL, ONT. 932-5022
WE COLLECT
m-15

Priced . . .
TO CLEAR

Yamaha Snowmobiles

2 ONLY GP 338 32 hp. 875.00	1 ONLY SL 433F 31 hp. 1095.00
1 ONLY SM 292F 18 hp. 735.00	1 ONLY TL 433F 31 hp. With torque converter 1195.00

TRI – SPORT
THE NO.1
Dune Cycle

CRYSLER SPORT
YAMAHA SNOWMOBILES
Sales & Service
987-2119 CRYSLER, ONT.

PRE-INVENTORY
SALE
(FEB. 18 - MARCH 2)
INGLESIDE LUMBER

SUPER WHITE Ceiling Tile 13c EACH 12x12 T&G

POPLAR UNDERLAY 4.89 ¼"x4x8

SHELVING 12"x96"....2.49

VARNISH GRADE MOHOGANY Doors 10% OFF

5/8"x4x8 PARTICAL BOARD 8.19 SHEET

PREFINISHED Panelling 15% OFF
8 SHADES TO CHOOSE FROM

ASPENITE 3.99 ¼"x4x8

KEM-TONE KEM GLO KEM GLO VELVET Kem-Paints 20% OFF

2x4x8 ....95c (THIN STOCK)

BLACK TEN TEST 4x8 ...2.75 4x9 ....2.98

C.G.C. HAND POURING Insulation 1.99 BAG 3 CU. FT./ BAG

Free Delivery
Terms of this sale-Cash These prices effective on present stock
Ingleside Lumber
DICKENSON DR. 537-2433 INGLESIDE



ENJOY OUR FINE SERVICE, DELICIOUS FOOD

We take pride in making your meal a pleasure. Coffee break to dinner, service is complete and attentive, food delicious.
Drop in Soon and often
(Take Out Orders)
Country Kitchen Restaurant
WINCHESTER PH. 774-2417

As I See It

By Mike Rowden

Probably the best way for me to start my column this week is to thank all the people who read last week's story on the fire truck issue and who either phoned or commented personally and favourably on the column.

Thank you also to the two persons who took the time to write a letter to my editor and expressed their views, and what's more, they signed their names to the letters, a clear indication of their views and principles.

Many write letters to the paper, but even though their ideas, comments or criticisms are valid, they will never be printed because they are unsigned.

So all I can say or will say further on the matter is this . . . if you don't like something and you feel you must say something about it, write a letter to your council or to the paper, and sign it. Don't forget, the pen is mightier than the sword.

Things can sure get warmed up by a few written words, speaking of things warming up and to get onto a less controversial subject this week, how many of you are looking forward to the coming of spring? Most people feel that spring is on the way when they see the first crows or the first robin.

However, there is another way to tell how far spring may be away — when driving the country roads have you noticed the flocks of small whitish coloured birds flitting about, they're Snow Buntings, Usually during the winter months you will see them in flocks of maybe forty or fifty. Along about this time the flocks begin to diminish in size and though you may see lots of these hardy birds, they may be in smaller flocks, maybe a dozen.

And at about the same time, a bird I consider practically the first spring bird to come back, is the little Horned Lark. You will often see them perched on top of a pile of snow, beside the road or on the fence posts. If you are fortunate to own a pair of binoculars or can get close enough you will see the two small tufts of feathers on its head, that gives the bird its name. You should be seeing them almost any day now, and Spring won't seem so far away.

Already, the odd muskrat is being seen, another sure sign of an end to the winter. Finally one day we will see a robin, then hear the honking of the returning geese and see flights of ducks. Winter will be over and spring will be here and the earth will smell fresh and clean again and hope will be in us all that we will have a nice summer.

We will be able to get out into the garden and rake up winter's debris, oil up the lawn mower and smell the pungent smoke of burning grass (Oops! Shouldn't have put that bit in there). Any way, you all know what I'm trying to say.

OBITUARIES

J. Francis Moriarty

Chesterville and area residents were saddened on Friday, February 15 by the announcement of the death of John Francis Moriarty. A resident of Main Street, Chesterville, Mr Moriarty had operated a successful store in the village for many years. He was in his 56th year at the time of passing in Winchester and District Memorial Hospital.

Francis Moriarty was a quiet, unassuming man who always had time to stop a minute and discuss some matter that was relevant to the betterment of the community, and the sound advice he offered was always heeded. He was a long time member of Chesterville Rotary Club and the Chesterville Chamber of Commerce.

Mr Moriarty married the former Norah Mary McDonald in Toronto in 1946. She survives. He was the son of Daniel Joseph Moriarty and his wife, Loretta Kearns.

Surviving relatives besides his wife include, three daughters, Mrs Bill Dame (Nancy) of Finch, Mrs Terry Forget (Martha) of Ottawa and Karen of Chesterville; one son Tony of Chesterville; a brother Edward Joseph of Montreal and a grandson Gregory.

A member of St. Mary's Church, Chesterville, he received his education in Chesterville Schools.

Funeral services were held in St. Mary's Church, Chesterville, from Vice and Craig Ltd., at 10 a.m. on Monday, February 18. Rev. Father J. L. Lamarche officiated at the services. Interment was made in St. Mary's Parish Cemetery.

Pall bearers were Dick Casselman, Dalton Docksteader, Harry Allison, Rene Moss, Bill Fulton and Louis Moriarty.

Elwyn E. Fowler

Elwyn Emmerson Fowler, R.R.1, Kemptville, a cheesemaker, died suddenly at his residence on Wednesday, February 13, 1974. He was in his 66th year.

He was predeceased by his first wife, Nellie Agnes Durant; his second wife, the former Pauline Viola McIntosh, survives. Born at Norham, Ontario, he was the son of Curtis Fowler and his wife Maude Johnston.

Surviving relatives besides his wife and mother include, one son Melvin of Morrisburg; two daughters, Lillian (Mrs Wm. Scott), Prince George, B.C.; and Sheila of Calgary; step-children, Betty Jean (Mrs Wm. Mark), of Winchester, Phyllis (Mrs Ole Peterson) of Kemptville, Wesley and Donnie of Winchester. He was the brother of Myrtle (Mrs Roy McNally), Everett of Warkworth and Gordon of Campbellford. Mr Fowler was predeceased by two sisters, Freda and Mildred.

Funeral services for the member of the United Church were conducted at Vice and Craig Ltd., Winchester, by Rev. D. L. Gordon and Rev. G. W. Bruce at 3.15 on Friday, February 15. Interment was made in Maple Ridge Cemetery.

Pall bearers were Clarence Presley, Norman Rae, Allan Scott, Carl Poapst, Arnold Prescott and Milburn Lightle.

Elizabeth Wadell

A life time resident of R.R.2, Edwards, Ontario, Elizabeth Waddell passed away in Winchester and District Memorial Hospital, following a short illness, on Sunday, February 10, 1974. She was in her 80th year.

The daughter of Robert Morrison and his wife Elizabeth Corneil, she married Gordon Waddell at Metcalfe, Ontario on January 1st, 1919. He survives.

Other surviving relatives besides her husband include a son, Lorne; four grandchildren, Bruce, Brian, Beth and Barry; two sister, Mrs Wesley Reaney (Mary), Mrs Howard Wallace (Emma); a brother David Morrison. She was predeceased by one son Noel.

Having received her education in local schools she was a member of the Edwards Pentecostal Church and the Edwards Pentescostal W.M.C. Group.

The funeral was held from Vice and Craig Ltd., Metcalfe, for services in the Edwards Pentecostal Church. Rev. R. Cooper and Rev. D. Ellis conducted the services at 2 p.m. on Wednesday, February 13. the body was placed in the vault at Springhill Cemetery to await spring burial.

Pall bearers were Suart Brown, Emerson Reaney, Cecil Morrison, Morley Conlin, Weldon Lancaster and Glenn Rodney.

Albert Hoeksema

A 22-year resident of South Mountain, who worked as a Blacksmith, Albert Hoeksema, died in winchester and District Memorial Hospital on Wednesday, February 13, 1974. He was in his 65th year.

Born at Briltil, Holland, he married Henderika Snack on May 16, 1938, at Grypskerk, Holland. His wife survives. He was the son of Lippe Wychers and his wife Henderika Snaak.

Surviving relatives besides his wife include, three sons, Lippe, Willem and Albert.

A member of St. Andrew's Presbyterian Church, South Mountain, funeral services were held from Vice and Craig Ltd., Winchester, to the church for services at 2 p.m. on Saturday, February 16. Rev. J. J. Hibbs officiated for the services. Interment was made in South Gower Cemetery.

Pall bearers were Harm Blok, Dick DeVries, W. Hoogenboom, Victor Barton, Arthur Farrell and Don Scott.

IN MEMORIAMS

IN MEMORIAM

MORRELL — In fond and loving memory of our dear mother and Grandmother, Chloe Ethel Morrell, who passed away February 25, 1972.

Two years have passed since that sad day,
When my dear mother was called away.
God knew it best it was his will,
But in our hearts she liveth still.

Always remembered by Dora and Arnold Dillabough and Grandchildren

24

IN MEMORIAM

PRESLEY — In loving memory of a dear Husband and Father, Ernest Presley who passed away February 24, 1971.

God knew that he was suffering,
The hills were hard to climb,
So he closed his weary eyelids,
And whispered Peace be Thine.
Away in the beautiful hills of God,
By the Valley of Rest so fair,
Sometime, someday, we know not when,
We will meet you there.

Neta Presley and Family

24

IN MEMORIAM

DOCKSTEADER — In loving memory of our dear parents, and grandparents, Mr and Mrs Arnold Docksteader, Dad who left us suddenly February 16th, 1969, and Mother who passed away March 4th, 1971.

Your memory to us is a keepsake,
With which we will never part,
Though God has you in his keeping,
We still have you in our hearts.

Edith, Pauline and Family

24-1



PIANO
Tuning and Repair
— Complete Refinishing
— Piano Keys Recovered
— Pianos bought and sold
— Player Pianos Restored
Wayne A. Dunbar
Call after 6:00 p.m.
448-3245

LIVE BETTER ELECTRICALLY
FOR ALL ELECTRICAL NEEDS THINK
'YOUNG'
Home or Business Wiring
RELIABLE SERVICE
at reasonable rates
CALL
Richard Young
Chesterville 448-2828

ALL-MODE LADIES WEAR
448-3370
KING STREET
CHESTERVILLE
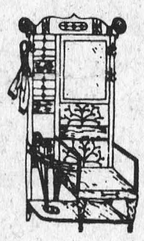
Complete Line of
LADIES
and
TEENS
APPAREL
— OPEN —
9-6 Tuesday to Saturday
Friday 'til 9
Closed Monday

SYLVANIA GIVES YOU
MORE
MORE IN '74
MORE ENJOYMENT! MORE QUALITY!
MORE RELIABILITY! MORE FOR YOUR MONEY!
MID-WINTER
SALE DAYS

26" Color Television
Reg. - $979.
$829.
Spanish Style 4C6136 Cabinet of Distressed Antique Spanish veneers on select solids. Gibraltar-100 chassis. ChroMatrix and Perma-Lock. Three 6" oval speakers. Concealed casters. W: 49¼", H: 29", D: 19½".
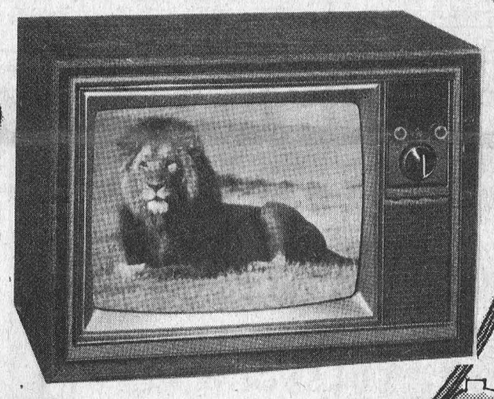
22" Color Television
Reg. - $649.
$549.
Contemporary Style 4C294 Cabinet of Walnut grain finish. Gibraltar-90 chassis. Color Bright 85 picture tube. AFT automatic fine tuning. Perma-Tint automatic tint control. One 6" oval speaker. W: 28", H: 20 1/16", D: 17 1/8". Optional stand.
SYLVANIA
Stereo Consoles

Mediterranean Styling 4S3122 Cabinet in lovely Pecan finish. Power from this set's solid-state Dynamic-70 chassis with built-in AM/FM/Stereo-FM tuner booms through the two 9" oval bass woofers and four 3½" tweeters. Swichable FM-AFC, Stereo-FM Beacon, separate tone and balance controls. Headphone and extension speaker jacks. Pushbutton speaker selector. Built-in 8-track cartridge tape player. Garrard 2025 automatic record changer with diamond needle. Cushioned record storage well. Carpet casters. W: 46", H: 26", D: 17".
Reg. - $469.
$359.
Carl's Radio & TV
Phone 984-2050
Finch, Ont.