The Morrisburg Leader

VOLUME 103, NO. 47. MORRISBURG, ONT., FRIDAY, NOVEMBER 26, 1965 $ 2.50 YEAR IN CANADA; $ 3.50 IN U. S. A.

Authorized as Second Class Mail
Post Office Dept., Ottawa

Dundas County Represented At National 4-H Conference

Bruce Garlough, of R. R. 2, Williamsburg, was one of Ontario's 14 delegates to the 34th National 4-H Club Conference held at Ottawa and Toronto from November 11th to November 17th.

The Conference was made up of seven boys from Agricultural Clubs and seven girls from Homemaking Clubs, from each of Canada's ten provinces, plus 8 delegates from the United States, and for the first time, 2 delegates from the Northwest Territories. There were two or more leaders with each provincial group.

When the farewells were said on the final evening, it was with a note of sadness ,as each thought of the wonderful and varied experiences shared during pust one week with new friends from the Atlantic to the Pacific, and from the Arctic to the Gulf of Mexico, turlya never-to-be-forgotten experience in national and international friendship and understanding.

The 150 delegates and leaders met first in Toronto, and were welcomed by the Hon. W. A. Stewart, Minister of Agriculture. They they flew by "Air Canada" to Ottawa, where they were given a reception at Government House by Governor



BRUCE GARLOUGH

General and Madame Vanier. That same evening they also received their Canadian Citizenship papers. While in Ottawa ,they toured the City, the Parliament Buildings, the National Art Gallery and spent two nights at the Chateau Laurier.

Returning to Toronto, again by Air Canada, they registered at the Royal York Hotel for the remaining four days, and continued with a busy round of banquets ,lectures, discussions and tours.

Saturday they attended the hockey game at Maple Leaf Gardens. On Sunday, after early morning services, one Protestant, one Catholic, they travelled to Niagara Falls by bus. They toured the Royal Ontario Museum, were guests at a matinee performance at the O'Keefe Centre and spent an afternoon and an evening at the Royal Winter Fair.

Bruce Garlough is a graduate of Morrisburg High School and now a student in the Advanced Mechanics Course of Kemptville Agricultural School. He has thirteen 4-H Clubs to his credit, including calf, swine, tractor, and farm and home electric. He has had extensive fair experience at both Ottawa fairs, and has taken part in inter-club competitions and demonstrations at Guelph.

During July he represented Dundas County at 4-H Leadership Week at the University of Guelph. It was from this group that he was selected as one of the seven boys to represent Ontario at this National Conference, which is an annual event ,sponsored by the Canadian Council of 4-H Clubs.

Bill Wilson of Renfrew and John Hunter of Leeds, were two other delegates from Eastern Ontario.

Bank of Montreal Marks 60 Years in Williamsburg

The Williamsburg Branch of the Bank of Montreal will observe the 60th anniversary of its establishment next Monday, according to Robert Murat, the manager.

The office was opened on November 29, 1905. It was originally a branch of Molsons Bank, which has long since amalgamated with the B of M.

The first office was located in a two-storey frame structure on Williamsburg's main street. However, in 1918, the office had become too small to handle the increased banking requirements of the community and the B of M's present office was constructed at the north-west corner of the main intersection.

Mr. Murat, the manager, has been in charge of the office since 1963. He joined the B of M at St. Thomas and subsequently served at Fort Erie North and Brockville. In 1959, he was appointed accountant at Stirling and, two years later, he moved to Kingsville in the same capacity. He left his Kingsville post to come to Williamsburg.

MANAGER AT WILLIAMSBURG



ROBERT MURAT

Named Life Governor Of Can. Bible Society

The annual meeting of the Morrisburg and District Branch of the Canadian Bible Society was held in St. James Hall, Morrisburg, on Sunday evening, ..ovember 21st at 7:30 p.m.

Rev. W. S. Sutheraldn, District Secretary of the Ottawa Auxiliary, spoke on the need for Bibles in various countries of the world and of the work being done by the Society to provide these underprivileged countries with Bibles in their own language. Requests were coming in continually from countries where the people are seeking a new way of life. A recent request for 316,000 Bibles has been made by Ghana in south Africa, for use in school as text books, and funds are urgently needed to provide these Bibles.

Rev. Sutherland discussed the "Bible a Month Club" which has recently been organized by which $2 a month from in individual will provide a Bible in a specific area of the world each month. Envelopes will be provided to anyone interested upon request. In some of these areas, the Scriptures are in such short supply, they are being rationed today.

A film "Freedom in our Souls", was shown and revealed the urgency of the need for the Scriptures in various countries where poverty and lack of education was contributing to the unrest and the ignorance of the people.

Mr. Fred H. Broder, President of the Morrisburg and District Branch of the Canadian Bible Society has been president for eleven years, and, before becoming President, he had been Secretary-Treasurer for ten years. Rev. W. S. Sutherland thanked Mr. Broder for the many years of service and the outstanding leadership he has given the Society for so many years and presented him with a Certficate electing him a Life Governor of the Canadian Bible Society in recognition of his leadership and the high esteem in which he was held.

Election of officers for the coming year then took place and after a vote of thanks was extended to Gordon W. Thom, Secretary-Treasurer of the Society for the past 11 years, for his contribution and leadership in the Society, Gordon Thom was elected President for the coming year. Mr. Bruce Tuttle was elected Secretary-Treasurer, and Mr. Fred H. Broder was elected Honorary President of the Society.

Considerable discussion concerning the work of the Society took place and it was decided that each church represented would appoint an elder to the Executive of the local Branch. This move would greatly assist and give broader emphasis to the work of the Society locally.

The retiring Secretary-Treasurer, Gordon W. Thom, gave a report on the recently campaign for funds, which totalled an amount of $700.00 to date.

Pretty Wedding At Thorold Church

Mary Ethel Baker of Morrisburg became the bride of William Ross of Long Sault, at a double ring ceremony performed by Rev. A. K. Campbell at St. Andrew's Presbyterian Church ,Thorold on Saturday, November 13th.

The bride is a daughter of Mr. and Mrs. Carson Baker of Morrisburg. The groom's parents are Mr. and Mrs. Vincent Ross, of Long Sault.

James Ross, Long Sault, brother of the groom, was best man.

Given in marriage by her father, the bride wore a floor length gown of white nylon over taffeta featuring a sheath skirt and chapel train. Her shoulder-length veil was held by a headpiece of pearls and orange blossoms. She carried a cascade of red roses and white carnations.

The bride's attendants were Sandra Roles of Morrisburg, maid of honor, and her sister, Muriel Baker, Morrisburg, bridesmaid. The maid of honor chose a gown of white lace over pink taffeta with pink net headpiece. The bridesmaid wore a gown of turquoise nylon over taffeta with matching headpiece. They carried bouquets of white carnations.

For a honeymoon trip to Rochester, N.Y., the bride donned a gown of teal blue embossed bengaline with black accessories. An orchid en corsage completed her ensemble.

A reception for thirty-five guests was held at the home of the grooms uncle and aunt, Mr. and Mrs. Alfred Ross of Thorold.

Guests were present from Prescott, Hamilton, Long Sault, Morrisburg, Thorold and St. Catharines.

The couple will reside at Thorold.

Mahlon S. Mattice Dies in Hospital

Funeral services for Mahlon Sylvester Mattice, well known resident of Morrisburg, were held Saturday, November 20 at 2 p.m. from Fairbairn Funeral Home, Church St., to Lakeshore Drive United Church, with Rev. W. J. March officiating. Burial was in Fairview Cemetery.

Pall bearers were Hosea Droppo, Robert Gilroy, Thomas Jones, Marshall Rielly, Charles Crober, Homer Jannack.

Mr. Mattice, who was in his 74th year, died at Winchester Hospital, Thursday, November 18th, following an illness of two weeks.

Born at Glen Becker, just north of Morrisburg, he was a son of the late Levi Mattice and his wife, Jane Biccum. He received his education at area schools. For 23 years he was an employee of the C.N.R. and for 17 years he was best known as caretaker at the Morrisburg Public School.

Forty-seven years ago, he married the former Julia Harper of Morrisburg ,who survives. He also leaves one son, Robert, at Morrisburg; and five daughters: Mrs. Wallace Guay (Vaudrey); Mrs. Walter Dolan (Kathleen); Mrs. Clifford Casselman (Goldie), all of Morrisburg; Mrs. Albert McCane (Ida) of Detroit and Mrs. James McKenny (Janet) of Ottawa.

He is also survived by two brothers: Jay Mattice at Richville, N. Y., and George Mattice at Morrisburg, 15 grandchildren and one great grandchild.

Plaque at L'Original

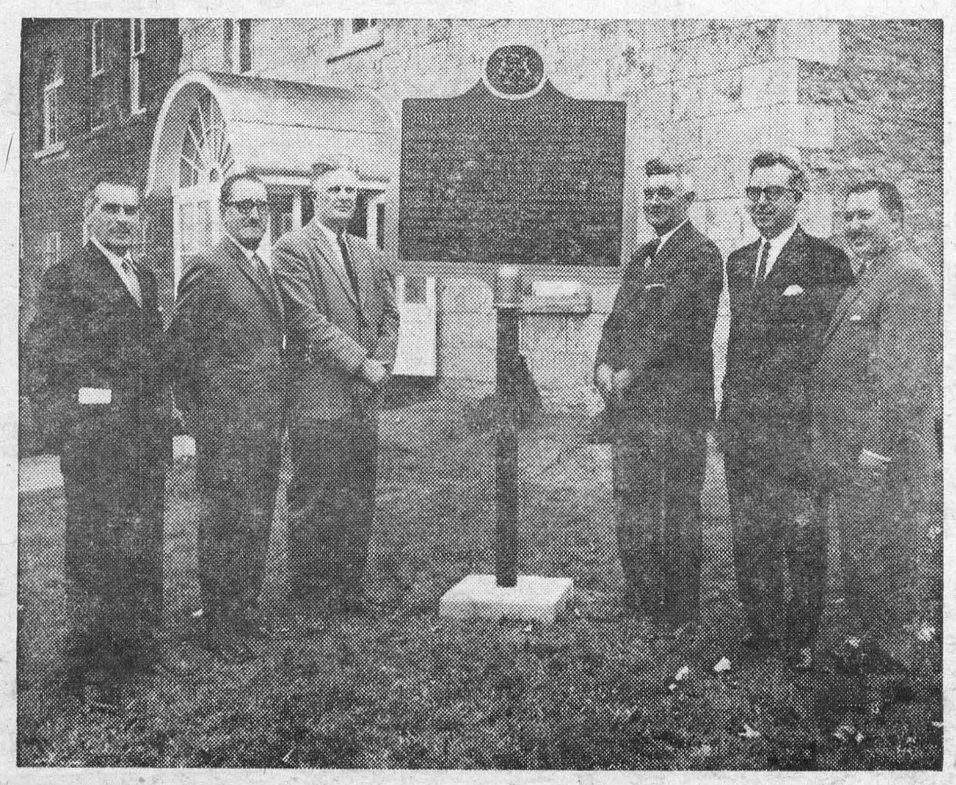

On Thursday, October 7, 1965, an historical plaque commemorating the establishment of the District Court-House at L'Original in 1825 was unveiled on the grounds of that building in L'Original. This plaque is one of a series being erected throughout the province by the Department of Tourism and Information, acting on the advice of the Archaeological and Historic Sites Board of Ontario. Participants in the ceremony, shown left to right included: Mr. Henri Proulx, Q.C., Crown Attorney; His Honour Judge O. H. Chartrand, who unveiled the plaque; Dr. G. F. G. Stanely, Dean of Arts at R.M.C., and a member of the province's Historic Sites Board; Mr. W. E. Burton, Warden of the United Counties of Prescott and Russell; Mr. Alex Seguin, the Reeve of L'Ooriginal; and Mr. J. M. Gelineau, the Reeve of Hawkesbury.

Milk Producers to Meet Monday

An important meeting for all milk producers in Dundas County will be held in the North Dundas District High School, Winchester (between Winchester and Chesterville), on Monday, November 29th, at 8:00 p.m.

This meeting ha sbeen called by W. D. Keys, agricultural representative for Dundas County to consider the formation of a Dundas County Milk Committee representing all milk producers in the county. The decision to call such a meeting was taken at a recent meeting held in the Agricultural Office when dairy leaders of the various groups met to discuss the proposal.

The County Committee when elected will represent all milk producers within the county including fluid milk shippers ,concentrated milk shippers and cheese milk shippers. County Milk Committees have already been elected in Northumberland, Elgin, Waterloo, Durham, Brant and Simcoe Counties.

Mr. Orville Guy, Vice Chairman of the Ontario Milk Marketing Board will be present as well as other representatives who will be prepared to present the proposal for County Committees.

It is hoped by the Ontario Milk Marketing Board that such committees may be established eventually in all parts of the province as a means of direct contact between the Ontario Milk Marketing Board and the local producers.

Jogging Around

By The Editor

AFTER THE ELECTION

Canada's recent federal election has by now been rehashed and rehashed and all the experts in hindsight have proven themselves right to their own satisfaction. An unfortunate result (in this writer's opinion) was the resignation of the Hon. Walter Gordon as Minister of Finance. There are those who hailed his resignation, who mocked his "untried financial theories", but, surely no thinking person, who can remember back those very few years when Canada was in a rut of deficit financing, when the annual budget deficit regularlary was in many hundreds of millions of dollars, when unemployment was the highest in the country's history (and the Unemployment Insurance account was bankrupt) would want to return to anything like those times. Those "untried theories" of Mr. Gordon's stabilized this country's economy, virtually eliminated unemployment, put the U.I. fund back in business, and resulted in better times for all Canadians.

Now after the election, the Prime Minister finds himself faced with the necessity of forming another minority government. Not only that —he also faces two opposition parties who say they will demand that he put their election platforms into law. Mr. Diefenbaker and Mr. Douglas have publicly proclaimed this intention. Perhaps this may result in the Utopia we have been promised lo, these many elections past. With all the Liberal, all the Pro. Con., and all the N.D.P. promises during the last several campaigns about to be foisted on us — remember those really two-faced ones about greater social security benefits and at the same time, lower taxes — we just might, come January, be the happiest nation on the face of the earth.

×

Advice has been received by the Morrisburg Council that an extra "deceleration lane' on Highway No. 2, facing the Morrisburg Shopping Centre will be built, with construction to start early next spring.

Representations for improvements to the shopping area of the village were made to government authorities through Fred M. Cass, M.L.A. for Grenville-Dundas.

We might also suggest (as we have before) that the entrance to the shopping centre be marked with "Scotchlite" markers. These are inexpensive, and a great boon to night drivers.

×

Some time ago, it was announced that the Bell Telephone Company would include street numbers in subscribers' addresses in their new directory. In order to verify these numbers, the telephone company sent out cards bearing their street numbers to all subscribers. If you have not already done so, why not procure these numbers and place them on your house now. They are in stock at local stores, and are inexpensive, and a great help in locating addresses in our growing community.

×

IT IS PREMIER — NOT PRIME MINISTER.
(Smiths Falls Record-News)

It is just one of those passing thoughts that, in time, help to create bald editors or have them well on the way to join the fraternity with an urge to jump off cliffs.

With the current political gamboling in full swing and reams of supposedly urgent press releases gradually being added to the pile on the desk, we would think that it would be a good time to remind the public relations groups, advertisers and even the Ontario Legislature itself, that there is only ONE Prime Minister in Canada and he is always the leader of the Federal party in power at that particular time .

No provincial leader is a "prime minister", he is a Premier of a province and this should be his title. Ontario appears more at fault in this matter than the other provinces. We receive the greater percentages of releases from this source as coming from "Hon. John P. Robarts, Prime Minister of Ontario" while every other province seems to have a Premier. From pictures also received, the P.R. men at the Legislative Buildings failed to study the matter too seriously. Some of them show Mr. Robarts standing outside the door of an office plainly marked . . . . "Prime Minister of Ontario".

The overseas press has inadvertently fallen into this habit, probably taking the cue from Canadian papers and releases. We are able to puzzle them enough over there with our political and cultural intrigues without further confusion as to why it takes about ten "Prime Ministers" to direct a country of less than 20 million people.

WINNER AT PUBLIC SPEAKING LAUDS HER GRANDFATHER, HOWARD B. TINDAL

One of the senior public speaking winners last year at Amherstview Public School, Collins Bay, was 12-year old Martha Jane Downey, daughter of Dr. and Mrs. Lloyd E. Downey of Kingston. (Mrs. Downey is the former Frances Tindal of Morrisburg). Martha Jane's winning speech was a tribute to her grandfather, and is reproduced herewith:

"Good evening, ladies and gentlemen, girls and boys:

This is a tribute to a certain personality for whom I have geat respect and admiration. He is not George Washington; he is not Sir John A. Macdonald or even Winston Churchill. He is, in fact, my Grandfather!

It occurred to me recently that my grandfather is precious and special because he is the old-fashioned kind — high-topped shoes, pocket watch, curved pipe and all.

Would you believe that in this age of hustle and bustle, heart attacks and nervous breakdown, that Grandfather refuses to hury.

My brothes and I, and my cousins never tire of hearin gthe true tales of this senior member of our family. At the age of ten, he went out to work as an apprentice in a machine shop to learn his trade. In his early tewnties, he was the engineer on a pleasure yacht called the "Ida May". This steam boat cruised the waters of the Oswegatchie and St. Lawrence Rivers.

He worked on essential, precision detail in the manufacture of depth charges at a marine factory during the last war. Later, my grandfather wound up his career in the Engineering Research Department with the Massey-Harris fim in Toronto. What a pity and what a let-down! He was forced into retirement at the age of sixty-five, when Grandfather could still have shown the younger generation "a thing or two" of the trade he loved and knew so well.

Born in New York State, my grandfather became a naturalized Canadian at the age of twenty-five. At this same age, he took another important, if risky, step in his life. It was leap-year and an attractive, charming young lady proposed to him. She coyly told him that according to tradition, if he did not accept, he had to purchase her a new dress. Grandmother now informs us, with a rather triumphant air, that he did both.

My mother recalls happy memories of her Dad in his years as a young father. She was always impressed by his collection of books, for he was, and still is, an ardent reader. The children had to handle his books with great care, being particular to rest the heavy ones on a table. And fingers were tapped if anyone was caught turning down corners on any of the pages.

Grandfather spent many Sunday afternoons taking his children and often neighbour children for walks in the woods. Or they sometimes hiked down the railway tracks leading to the factory (The Canada Tack and Nail Company) where he was manager for twenty-five years.

On these treks to the woods, each child was given a walking-stick to carry along. It could be a real cane from the hall rack or a stick cut from a tree along the trails. My grandfather could always find a four-leaf clover and today, many of the ones found on these trips remain pressed in his books.

I like to read some of the poems my grandfather has written. He wrote several serious ones during World War II since he had three sons overseas. Some of the funniest ones are descriptions of his children as he saw them at different stages. My mother hopes that his writings of her at sixteen are greatly exaggerated!

It could not be said that he is a "character", though I must admit, he is . . . well . . . unparallelled as Grandpops go. He is more than a little fussy about his eating habits —does not eat between meals, will not eat pork, pastry or pickles. Of Nanna's prize doughnuts, he says, "They'd kill you at a hundred yards!" I note, however, that imbibing in a little lager ale once in a while does not seem to disturb his digestive system.

My grandfather used to say it is totally unnecessary for people to wear glasses, accept a cold or have a headache. You guessed it; he was wearing "specs" for reading for two years before anyone discovered his secret.

Let me tell you one more thing which proves my Grandad is unique. I mean, how many of you can boast of a grandfather who has had his ribs broken three times!

Once, he was riding his bicycle along a dirt road, hit a rut, flew over the handlebars and landed on the ground. Result — three cracked ribs.

Another time he was playing ball with his boys when someone batted a high fly. Running backwards to catch the ball, one of the sons rammed into his father and once again he was off to the village doctor to have his ribs strapped.

The third fracture came one night at the lodge hall. The local dentist invited him to put on the boxing gloves for a little fun. One sudden blow to the chest and away went the ribs. Grandfather likes to tell us that this time he had the doctor s bill sent to his friend, the dentist.

So much more could be fondly told of this wonderful, if not so famous personality. But I will just take time here to tell you a bit of his philosophy of life. He lives by the golden rule, "doing unto others as he would have them to unto him", is gentle and quiet mannered.

I trust and hope that I will inherit some of my Grandfather's traits. Don't you wish you knew him too?"

FRANCHISED DEALERS
— FOR —
GENERAL ELECTRIC
— AND —
ELECTROHOME
RADIO, TV, AND APPLIANCES
•
3 Years Experience in COLOUR TV
•
STEWART ELECTRIC
KE 7-2101
OSNABRUCK CENTRE
(1 Mile N. Ingleside Water Tower)

EDGERTON FUELS LTD.
FUEL AND STOVE OILS
PROMPT AND EFFICIENT SERVICE
PHONE KI 3-2800

STOCK CAR RACES
IROQUOIS INTERNATIONAL SPEEDWAY
EVERY SATURDAY NIGHT — 8 P.M.
THREE CLASSES OF CARS:
Road Class; 250 Cu. In.; Sportsmen
SPILLS TRILLS CHILLS
Under New Management of PAT HOTTE
FOR INFORMATION TELEPHONE
CORNWALL — WE 2-6677

PROFESSIONAL CARDS

SMITH'S PHOTO STUDIO
• PORTRAITS
• GROUPS
• WEDDINGS
• COMMERCIAL
We specialize in . . . . Children's Photographs
62 Kyle Dr. Ph. KI. 3-2873
MORRISBURG

The Practice of Optometry conducted by
ART. WAHLROTH O.D
in the Shopping Centre at MORRISBURG, ONT.
has been transferred to
NORMAN TENNENBAUM B.A.Sc.
Doctor of Optometry
who will continue the practice at the Same Location.
23p.

G. WILLIAM GORRELL, Q.C
PHONE E 3-2922 RES. KI. 3-3192
BARRISTER, SOLICITOR

CARLETON F. McINNIS, B.A.
BARRISTER & SOLICITOR
Morrisburg Ontario
Phone KI. 3-3061

BINGO!
ST. MARY'S HALL
MORRISBURG
EVERY TUESDAY
8:00 P. M. SHARP
• 15 REGULAR GAMES
• SPECIAL GAMES
• JACKPOT GAME
NEXT WEEKS JACKPOT $1.00
ADM TWO CARDS ¢1 00

L. D. WELLS & SONS
Formerly C. C. Stubbs & Co.)
MONUMENTS
CEMETERY LETTERING
INGLESIDE ONTARIO
BOX 40
PHONE KE. 4-2255
THE MOST MODERN SHOP IN EASTERN ONTARIO

Chiropractor
J. W. HALL, D.C.
ST. LAWRENCE STREET
By Hour or Contract
(across from Post Office)
PH. 774-2802
Winchester — Ontario

Painting and Paperhanging
IRENE TINDAL

COLIGAN & SON - PLUMBING
PHONE 543-3121
MORRISBURG — ONTARIO

MacLEOD, COMRIE & CO.
CHARTERED ACCOUNTANTS
Licensed Trustees in Bankruptcy
Telephone Morrisburg KI. 3-2935
OFFICE LOCATED WITH G. W. GORRELL

MONUMENTS--
LOCAL REPRESENTATIVE FOR
LONS MEMORIALS
DWIGHT CROWDER
WILLIAMSBURG PHONE 535-2683

FOR QUALITY PRINTING
CALL KI 3-2987

ONLY AND A HALF TWO MORE WEEKS TO WIN
PLAY!... WIN!...
DOMINION DOLLARS
Win Extra Cash for Christmas - DOMINION DOLLARS ends on DEC. 11TH
HURRY! COMPLETE YOUR CARD! WIN at least $1. OR $5.-$10.-$50.-$100. OR $1.000!

GUARANTEED QUALITY MEATS
CHOICE LARGE FRESH-KILLED GRADE "A"
ROASTING CAPONS 5 TO 7 LBs. Avg. LB 49¢
FRESH CHICKEN CUTS
LEGS OR BREASTS . LB 57¢
TENDER CHOPPED
BEEF STEAKETTES LB 59¢
Tender, Meaty, Fresh
PORK SPARE RIBS LB 69¢
Just Arrived!
FRESH COD LB 59¢

EVERY DAY LOW PRICES
Country Girl 24-oz. pkg.
PEACH PIES . . . 49¢
Cattelli SPAGHETTI or 16-oz. pkg.
MACARONI . . 3/59¢
5c OFF! Solo Parchment Wrap Coloured
MARGARINE 3-LB. PKG. 89¢
RICHMELLO
CHRISTMAS CAKE
1-Lb. 69c | 2-Lb. $1.35 | 3-Lb. $1.99 | 4-Lb. $2.65

Asstd.
PLUSH TOYS
Large $2.98 Small $1.98
SPECIAL!
STAR DOLLS
$2.98

Libby's Oven-Baked Deep Brown
PORK & BEANS
Save 23c! 15-oz. tins 6/$1.00
Habitant Soups
PEA OR VEGETABLE
Save 23c! 28-oz. tins 5/$1.00
Made from Pure Vegetable Oil
CRISCO SHORTENING
Save 4c! 1-Lb. Pkg. 39¢
For Brighter Washday Results
OMO DETERGENT
15c Off! Qt. Size 85¢
Javex
LIQUID BLEACH
Save 10c! 128-oz. Jug 79¢
Domino
TOMATO JUICE
20-oz. Tins 6/89¢

CANADA NO. 1 WINTER-KEEPING
N.B. TABLE POTATOES
50-lb. bag $1.49

Canada No. 1 Winter Keepers
P.E.I POTATOES
50-LB. BAG $1.89
Ontario Grown No. 1 Lge. Size
GREEN CABBAGE
Each 9¢ None Priced Higher
Ont. Grown No. 1 Fresh
WASHED SPINACH
2 10-oz. pkgs. 29¢
B. C. Juicy Red
DELICIOUS APPLES
LB. 19¢

EVERYTHING GUARANTEED
FREE PARKING!
Win at least $1. OR $5.-$10.-$50.-$100. OR $1000.
DOMINION

Values Effective in Morrisburg Till SATURDAY, NOVEMBER 27th, 1965 — 6 P.M.
STORE HOURS: Mon. 9—6; Tues. 9—6; Wed. 9—12
Thurs. 9—6; Fri. 8.30—9; Sat. 8.30—6.

LOOK TO PAST FOR PRESENT ENTERTAINMENT—



Delving into the past for personalities, fads and ideas that have made history are moderator Bill Walker, and panelists Maggie Morriss, Elwy Yost and Allan Manings on Flashback every Sunday night on the CBC-TV network.

MATINEE HOSTESS



Versatile Pat Patterson, hostess of the CBC national radio network series Trans-Canada Matinee heard Monday through Friday, has become a familiar figure to women from St. John's to Victoria.

Premier Bennett of British Columbia has invited the Hudson's Bay Company to transfer its headquarters to BC because of the fast-growing market. That company's activity across the mountains was an expansion not contemplated or authorized in the days of Prince Rupert.

P.S.I. TO COVER CHILDREN TO 21

Physicians' Services Incorporated announced that, effective in January, 1966, dependent children to age 21 will be covered under family agreements in all P.S.I. plans at the regular family subscription rates. At present, dependent children are included in family plans until they become 19 yeas old.

A dependent child is defined as a subscriber's unmarried child, step child or legally adopted child, who resides with him and is not regularly employed. Students attending university may qualify as dependents.

P.S.I. subscribers who have dependent children between 19 and 21 may make application for coverage under this revision. Those covered in employee groups may obtan application forms from their group leaders. Subscribers who pay their subscriptions direct to P.S.I. may obtain forms from the P.S.I. office if they have not already received forms through the mail.

Dependants who become 19 after January 1, 1966, will have their coverage continued automatically to age 21 so long as they remain qualified as dependants.

RED CROSS
IS ALWAYS THERE
WITH YOUR HELP

The BLACK LUMBER Co.
LIMITED
BEST QUALITY — LOWEST PRICES
It's a "BLACK" Business — But we Use You "WHITE"
PHONE KI 3-2188 MORRISBURG

WINTER PARKING REGULATIONS AND SNOW REMOVAL — VILLAGE OF MORRISBURG

All motor vehicles shall not park on any street in the Village from the hours of 12:00 o'clock Midnigh to 7:00 a.m. during the winter months.

We also request the owners of all vehicles to remove same when snow plowing operations are being carried out in the Village at any time.

A Police Officer, upon discovery of any motor vehicle on the Village Streets during the hours mentioned aforesaid or during the snow removal period, may cause it to be moved and placed in a suitable place and all costs and charges in connection therewith may be charged to the owner.

THOMAS DUVAL,
Chief Constable

W. E. FITZSIMMONS
AMBULANCE AND FUNERAL SERVICE
IROQUOIS
ESTABLISHED 1924
SERVICE IS OUR MOTTO
OL. 2-4452 or OL. 2-4577

H. C. FAIRBAIRN & SON
FURNITURE DEALER
FUNERAL AND AMBULANCE SERVICE
PHONE COLLECT TO:
MORRISBURG: 543-2271
IROQUOIS 652-47775
WILLIAMSBURG 535-2950
Successor to G. Leonard Keck

BUY WHERE THE BUILDERS BUY
COMPLETE STOCKS OF MATERIALS
FOR YOUR NEW HOME
OR REPAIRS TO YOUR OLD ONE
FREE DELIVERY
HODGINS LUMBER LTD.
Phone KI. 3-3155 MORRISBURG

SELECT YOUR NEXT
TELEVISION, HI-FI, OR ANY HOME APPLIANCE
FROM BRAND NAMES LIKE:
CANADIAN GENERAL ELECTRIC or ELECTROHOME
—SEE THEM AT—
STYLES & McINTOSH TV
IROQUOIS PHONE 652-4397
Closed Monday Open Tues. to Sat. and Friday Night

VICE & CRAIG
FUNERAL HOME
CHESTERVILLE 448-2120 WINCHESTER 774-2120
ZENITH 62120 (NO TOLL CHARGE)

Bank of Montreal

1905 1965

WILLIAMSBURG, ONT.

November 25th, 1965

TO OUR CUSTOMERS

Dear Friends,

Next Monday, we are observing the 60th anniversary of the opening of the Williamsburg Branch of the Bank of Montreal: six decades of getting to know each other and working together.

Our success, like that of any other business, depends upon the goodwill of our customers, and we appreciate your having chosen the Bank of Montreal to meet your needs. We hope that your confidence has been justified.

We have tried to serve, in a friendly, neighbourly spirit, the personal and business interests of this community — to combine the experience and facilities of a nation-wide, 148-year-old institution with understanding and personal service to the individual.

We look forward to continuing to work with you, your family and your friends — however and whenever we can be helpful.

Yours sincerely,

Robert Murat,
Manager

ATTENTION MILK PRODUCERS
DUNDAS COUNTY

A meeting to discuss the new Ontario Milk Marketing Act and to elect a Dundas County Milk Committee will be held

Monday, November 29th, 8:00 p.m.
North Dundas District High School

All Concentrated, Cheese and Fluid Milk Shippers are invited to attend.

FRED A. HILL
COMPLETE LINE OF GENERAL INSURANCE
Automobile — Fire — Theft — Liability
— Life Insurance —
PHONE 543-3069
Kyle Drive Morrisburg

PLACE YOUR
SIMPSONSSEARS MAIL ORDERS
IN TIME
2 PHONES AVAILABLE FOR THE CHRISTMAS RUSH
543-2875 543-3041

Local and General

Dr. T. G. Monaghan of Iroquois, has completed a refresher course for general practitioners held November 15th to 19th at the Royal Victoria Hospital, Montreal. One hundred doctors from the Eastern United States and Canada took part.

Mr. and Mrs. Hal Wagner have returned from Montreal after having attended the wedding of Mrs. Wagner's sister, the former Miss Margaret Papp. Four-year-old Carol Wagner was her aunt's flower girl, and Robbie, six, was ring bearer.

Reporting the death of Mr. Clare Cochrane of Russell, a nephew of Mrs. W.S.L. Merrill, in our last issue, it was stated that "his mother, Mrs. Rose Tweed, predeceased him in August of this year". This name was in error, and should have read "His mother, Mrs. Hubert Cochrane, predeceased him August 31st of this year". We offer our apologies for this error.

Mr. and Mrs. Frank Rombough of Cornwall spent Monday at the home of Mr. and Mrs. Milton Castleman.

Mrs. Bertha Monnet and Mr. James Sears of Ogdensburg, N.Y., and Mr. and Mrs. Herbert Casselman of Morrisburg, spent Wednesday in Ottawa visiting Mr. and Mrs. Gordon Casselman and family.

Mrs. Nettie Hall of Cornwall spent the week end with Mr. and Mrs. Herbert Casselman.

DIED—At the Ross Memorial Pavilion of the Royal Victoria Hospital, Montreal, Nov. 18, William G. Pyper, a former resident of Morrisburg, husband of Agnes Tom and dear father of Marjory, Mrs. Bruce Adair. Also surviving are three grandchildren and one sister, Mrs. P. J. Reddick of Morrisburg. Funeral was held from the chapel of Tees and Co. Funeral Home to Mount Royal Crematorium. In lieu of flowers, donations to the Montreal Boys' Association.

BORN—At Winchester Memorial Hospital, on Thursday, November 11th, to Mr. and Mrs. Carl Barkley of Morrisburg, a daughter.

BORN—At Winchester Memorial Hospital, on Monday, November 15, 1965, to Mr. and Mrs. Leonard Barkley, R.R. 1, Morrisburg, a son (baby died).

The prizewinners at the I O O F Euchre held at the Fraternal Hall Morrisburg on Wednesday, November 24th, were as follows: Ladies 1st Mrs. Margaret Bowman; ladies consolation, Mrs. Agens Merkley; mens 1st, Stewart Hope; men's consolation, Lealand Coughler; door prize, Mrs. Hulda Hummell; travelling prize, Mrs. Bessie Beckstead.

NEW LICENCE PLATES GO ON SALE NEXT WEEK

Ontario's 1966 licence plates and vehicle permits will be available from Wednesday, December 1, for passenger cars, station wagons and motorcycles, Transport Minister Irwin Haskett announced today.

The plates and permits will be on sale at all licence issuing offices in the province. The 1966 plates will have blue lettering and numerals on awhite background.

Expiry date for present plates — and the final day for getting 1966 plates — will be Monday, February 28. Mr. Haskett said there definitely would be no extension beyond this date.

"The three-month issuing period gives ample time for everyone to get plates", Mr. Haskett said. "For their own peace of mind, we hope more motorists will get their plates early and avoid last-minute line-ups".

For commercial vehicles, trailers and conversion units, 1966 plates will go on sale March 1 and the expiry date for current plates will be March 31. This procedure is the same as it has been for the past 3 years. For these vehicles, plates will continue to be available on a quarterly basis as well as for the whole year.

MORRISBURG COMBINES HOME GAMES

SUN., NOV. 28th, 2:30 p.m.

MAXVILLE HIGHLANDERS

Reserved Seats Available
PHONE 543-2102

SENIOR "A" HOCKEY

OTTAWA SPEAKER AT HORTICULTURAL SOCIETY

Mrs. Grant MacGregor of Ottawa was guest speaker at the November meeting of the Morrisburg Horticultural Society held at the Morrisburg Civic Centre.

Speaking on "The Care of Houseplants", Mrs. MacGregor suggested for best results one should study habits of the species of plant to be raised and should simulate the natural habitat. "Cacti", she said, "will do well in most homes. Some require a great deal of sun. Plants from deep forest areas lend themselves to the decor of modern dwellings, thriving on more or less filtered light".

"African violets need some sun to produce flowers, but are too delicate to stand too much heat from the sun. To avoid sunburn, place as tissue between plant and window, to filter light during the heat of the day. Humidity and watering are important. Overwatering or allowing violets to get limp from dryness are causes of root rot". To provide humidity for violets the speaker suggested a tray of pebbles in water, but the plant raised so that it does not stand in water.

Following a question and answer period, conducted by Mrs. MacGregor, Dr. MacGregor presented slides showing a great variety of beautifully toned exotic violets, varieties of the violet family, cacti in bloom and begonias.

Dr. MacGregor and Mrs. MacGregor were introduced by president Bruce Tuttle, and thanked by Mrs. Lee Duval.

A display of Christmas arrangements was judged by Dr. and Mrs. MacGregor, with the following prize winners: Mrs. G. W. Thom, Mrs. Everett Hawkes, Mrs. John McIntosh, wall hanging arrangements; Mrs. Thom, Miss Gladys Bayne, Mrs. Dwight Irvine, door swags; Miss Bayne, Mrs. J. Clements, Miss Minnie Pharaoh, mantle arrangements; Mrs. McIntosh, Mrs. Erratt, Christmas in a Basket; Eric Thom, Mrs. Ernest Jacobs, Mrs. Irvine, natural arrangements.

Door prizes, drawn by Mrs. MacGregor, went to Mrs. John Erratt, Mrs. Arnold Meyer, Mrs. Henry Clark, Lee Duvall. All were plants, a foliage in bloom, and three unusual and beautiful African violets given by Mrs. MacGregor who had also brought a sufficient number of desirable cuttings from her plants so that each of the seventy members present received one.

50th ANNIVERSARY AT WILLIAMSBURG

Mrs. Cecil Hanson and Mrs. Fred Beckstead were hostesses to a supper party held in honor of the 50th wedding anniversary of Mr. and Mrs. Fred Coons at Williamsburg. They were married on the evening of November 17th, 1915 at Iroquois.

They farmed for a number of years at Brinston, retiring at Williamsburg, having sold their farm to Mr. and Mrs. Lorne Henderson.

The evening was spent quietly as friends called to express good wishes. At an appropriate time the gift of a gold-banded set of dishes, a chest of stainless steel, a 50th anniversary plaque, gold coloured holders with matching canles, a gold coloured bedspread with matching mat and other gifts were presented from neighbours and friends. A delicious lunch was served by Mrs. Hanson and Mrs. Beckstead with Mrs. Lorne Hogaboam and Mrs. Hattie Dillabough pouring tea.

A lovely anniversary cake adorned the dining room table. After a social hour all departed for their homes extending best wishes and many more years of health and happiness.

EDGERTON FUELS

CARE-FREE HEATING

YOUR FURNACE PARTS ARE ALL INSURED UNDER OUR NEW POLICY!

CONTACT US FOR DETAILS

Combines Still In High Gear

Ralph Hurley's Combines have lengthened their winning streak to six games this week by dumping Perth-Smiths Falls Rideaus 9-2 on Friday night and the Hull Mustangs 7-3 on Sunday afternoon. This gives them a four point lead in the St. Lawrence Senior Hockey League over the second place Ottawa Marcons. At their present rate of going, it looks like the Combines could well stay unbeaten all year, as they have yet to taste defeat. In addition to regular league action, the Combines have won the first of a 5-game exhibition "grudge" set with the Kingston Aces, second place team in the OHA Senior "A" League. The Aces, last year's St. Lawrence League Champions and the team favoured to win, went back to the Limestone City, the recipients of a 5-2 pounding at the hands of the Combines.

John Cahill, former star with the Brockville Braves of the Central Junior "A" Hockey League, was the big gun for the Combines on Friday night, scoring three goals and one assist against the Perth team. Jim Forrest, the club's top scorer scored once and Arnie Lawlor, Jim McCloskey, Paul Hughes, Ed. St. Louis and Mel Tomalty each scored once to round out the 9-2 score Morrisburg outshot the Rideaus 43-21. Don Grant of Cornwall, handled the Combines' net minding duties, while Bob Carkner tried to stop the Morrisburg sharp-shooters.

Sunday, the Combines surged into a 3-0 lead at the end of the first period and never looked back, to hand the Hull Mustangs a 7-3 pounding while visiting that city.

Rowdy Gillard and Big Doug Casselman led the way to the Combines' victory, each coming through with a two-goal performance. For Gillard, last year's scoring champion, this was the first time he had blinked the red light this season. Morrow, Forrest and Gove each added singles.

Combines seven goals boosted their total for the season to 55, an average of better than nine a game. They've allowed only 18 goals against them for an average of 3.00 goals per game, by far the best in the league.

Gerry Fleury had to come up with 30 saves in the Morrisburg net, while Hull's Claude Larose made 31

Mel Tomalty was a one-man show for the Combines against the Kingston Aces on Tuesday night, scoring two goals and assisting on the three others for a brillinat five point night. Jim Forrest, Big Doug Casselman and Ed Martineau each scored one.

It was a nip and tuck affair for the first two periods, the clubs being tied 1-1 afetr the 1st and 2-2 after the second. Three unanswered goals in the third period, all three in the last seven minutes of the game, proved the difference for the SLHL leaders.

Next game of the exhibition series with Kingston will be played in Morrisburg on Wednesday, December 1, and the next league action is this Sunday afternoon at the Morrisburg Community Centre against the Maxville Highlanders, who supposedly have had some new blood injected into them according to new coach Alf Taylor. The Highlanders were the recipients of an artistic 15-3 shellacking at the Combines' hands last week; thus it would appear that they need more than an injection to help them.

However, Sunday's game will tell the tale.

SOIL & CROP GROUP MEET DECEMBER 1

The Dundas Soil and Crop Improvement Association will hold their Annual Meeting in the Winchester Town Hall on Wednesday, December 1st.

The morning session will get under way a t10:45 a.m. with a short film and will be followed by a brief business meeting, review of 1965 projects and special reports.

Lunch will be available at the hall during the noon hour peiod and the afternoon programme will feature two special speakers, Mr. Ross Dulmage, Soil and Crop Specialist with the Ontario Department of Agriculture, will discuss the subject of Hay and Pasture Management. Mr. Doug Logsdail, formerly Head of the Soils Department of Kemptville Agricultural School and now Technical Director of Plant Food Council of Ontario, will discuss Fertilizers.

During the afternoon program, the wrist watch donated by the Ontario Plant Food Council and other special prizes will be presented to winners of the Dundas 100 Bushel Corn Club.

The meeting will be concluded with the election of 1966 officers and directors.

All interested farmers are invited to attend.

AT HOME

Mr. and Mrs. George Francis of South Mountain will be at home to friends and neighbours on Sunday, December 5th from 1 p.m. to 5 p.m. to celebrate the occasion of their 50th wedding anniversary.

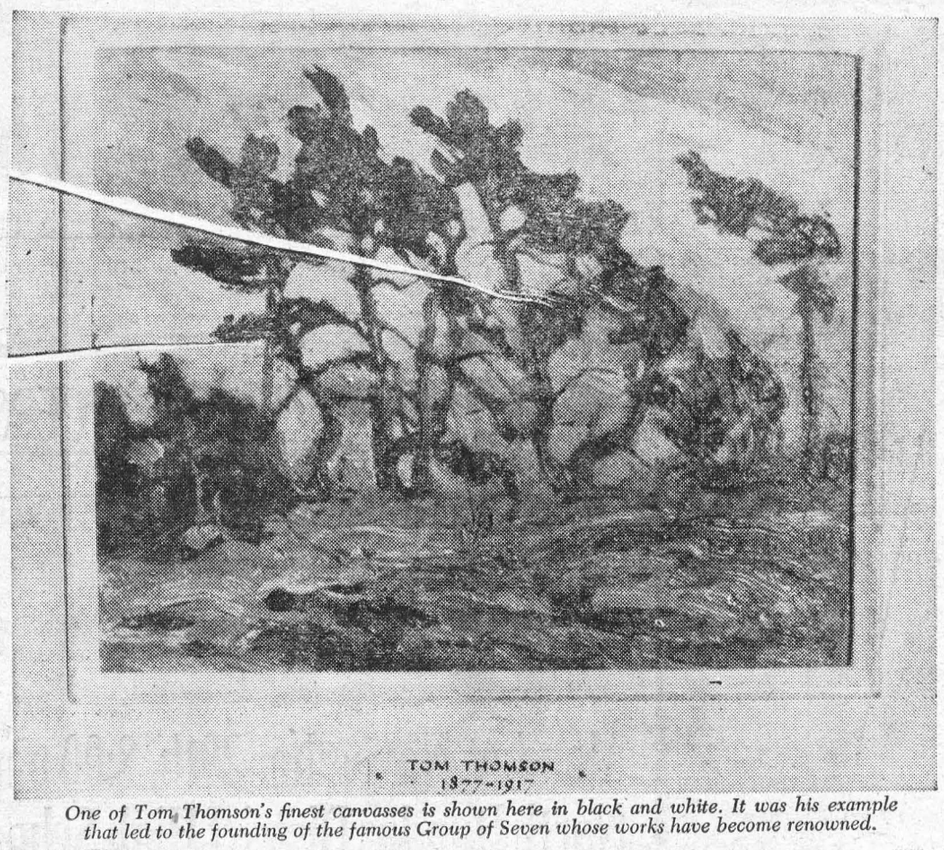

One of Tom Thomson's finest canvasses is shown here in black and white. It was his example that led to the founding of the famous Group of Seven whose works have become renowned.

Ontario Recipient of Art Treasure

A Kleinburg, Ontario couple, Robert and Signe McMichael have spent 12 years amassing a fortune in Canadian art they no longer can regard as their own.

The same applies to the rambling mansion they built on 20 wooded acres just east of this pioneer village, 30 miles northwest of Toronto, an estate called "Tapawingo" — Indian for Place in the Sun.

Last week they formally signed over the land, premises and art collection, worth an estimated $830,000, as an out-and-out gift to the people of Canada. It will form part of an overall 600-acre Metropolitan Toronto park development to be henceforth known as the McMichael Conservation Area where visitors will always be welcome on designated days.

Acknowledging the bequest, Prime Minister J. P. Robarts commented:

"May I say how very pleased I am that Mr. and Mrs. Robert McMichael have so generously contributed to the cultural wealth of Ontario by the gift to the people of Ontario of their home, Tapawingo, and its magnificent art collection."

Tapawingo itself, built with materials hewn by pioneers, will open every Sunday afternoon from May through September so that the public can enjoy the fruits of the purposeful McMichael collection.

This treasure trove of Canadiana contains nearly 200 paintings and sketches by the nation's best known artists and valued at $500,000, plus artifacts and homey items of the country's very beginnings.

Gracing the walls of the hilltop dwelling, both upstairs and down, are the prized originals of Tom Thomson, Emily Carr and David Milne and the renowned Group of Seven composed of J. E. H. MacDonald, Lawren Harris, A. Y. Jackson, Arthur Lismer, F. H. Varley, Franklin Carmichael and A. J. Casson.

Thomson was drowned mysteriously in Algonquin Park in 1917 in the full bloom of his career. It was his example, as much as anything, that led to the formation of the Group of Seven School of distinctively Canadian painting.

The McMichael assemblage of paintings is the most comprehensive collection hanging anywhere, including even the National Gallery in Ottawa.

Part of the McMichael collection is made up of gifts from Canadian art lovers. And now that it is government-owned the donors are hopeful other public-spirited Canadians will contribute additional pieces, not only to increase the collection but to give them a permanent home.

No finer home could be found for this collection than Tapawingo, itself a worthwhile visitor attraction. And just as these works will have permanent residence here, so will Robert and Signe McMichael.

Tapawingo was built in 1954 of giant hemlock logs dismantled from some 18 pioneer barns and homes, mostly from communities within a 30-mile radius of Kleinburg.

A new two-level, 5,000-square-foot wing now under construction will serve as an additional gallery for the constantly expanding collection.



John Tremblay, salesman, got a Scotia Plan Loan—$400—in 60 minutes.

John Tremblay needed $400 in a big hurry. As he was reading his newspaper one night he noticed a Bank of Nova Scotia advertisement. It made good sense to John so the next day he was at his nearest Scotiabranch. He met the manager—explained his problem—and after a few quick questions about his job, income and how much money he needed John Tremblay breathed a sigh of relief.

IN 60 MINUTES John Tremblay knew he would have all the money he needed. Of course, this actual customer was not named John Tremblay—and not all Scotia Plan Loans take 60 minutes—the time varies with the circumstances.

But there are more and more people with all kinds of names and jobs coming to The Bank of Nova Scotia to have their money problems solved—quickly. Why don't you?

A SCOTIA PLAN LOAN is one of the best—most practical ways for you to consolidate your debts. Your loan is life-insured at no extra cost. You get speedy service. You get the other advantage of dealing with the interested Scotiabank people. So talk over your money problem—whatever it is—debt consolidation—a new car—with the people at your nearest Scotiabranch. They're ready and waiting to help you. How much money do you need?

Scotia BANK

LONG SERVICE AWARDS MADE AT CAN. STARCH CO.

Volume of production at the Cardinal plant of The Canada Starch Company Limited was lower in the fiscal year ending in September, 1965, than in the previous year, M. E. Fee, company president, said at the long-service awards dinner at Cardinal last week. Mr. Fee noted that consumer products, of which the plant produces about 30, did not reach anticipated levels and that in comparison to the previous year, low sucrose prices affected the sale of sweeteners. Other products in the industrial division did well, particularly the starches which reached record levels.

The president discussed the need for constant attention to popular tastes in consumer products and the necessity of introducing new products as the growth rate of established lines declines. "It is for this reason", he said, "that we recently introduced dehydrated soups, soup cubes and a new vegetable oil to the market. All of these steps represented considerable risk and heavy costs in research, production facilities and promotion".

Mr. Fee also noted that experience of recent months had revealed an opportunity for expanded starch production and as a result the company is modernizing and expanding starch capacity at a cost of about $1 million. Noting that the Cardinal hourly payrol l last year exceeded $2.5 million for the second time, Mr. Fee stressed the need for continuing modernization of production facilities for survival and for progress in a highly competitive market. "A high rate of efficiency and low production costs, coupled with quality and service, are the ingredients of expanding business", he said, and added "expanding business s the only possible way to meet increasingly high payrolls and to maintain and create employment. A continuing effort to be modern and efficient in our production facilities is the only available form of security for employees, the business and the community".

Kent Knechtel, company vice president, manufacturing, and plant manager, reviewed the progress of the current modernization program in the plant. He noted that work stoppages in the construction industry had retarded progress in some areas, but that several of the new facilities have reached the production stage.

K. O. Weldon, personnel manager of the plant, was master of ceremonies at the annual event, held in the Legion Hall, which welcomed new members to the 25-year service group. Fifteen new members wee welcomed into the group and presented with watches or trays during the evening, which included a social hour and dinner. Mr. Weldon noted the number of active and retired Canada Starch people with service records of 25 years or more now exceeded 240 and more than 150 are still active. About 125 people attended the event.

GREY CUP SALE

ALLIED FOOD MARKETS

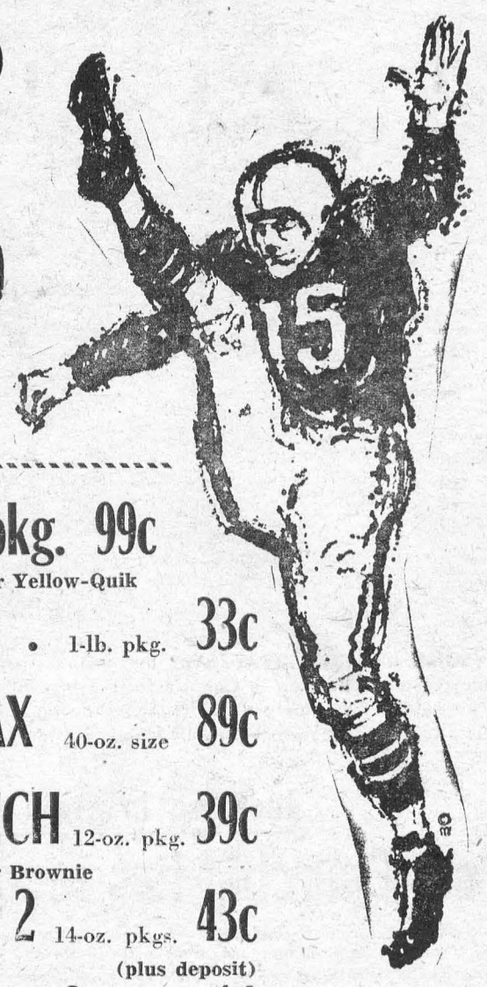

WE'RE CELEBRATING GREY CUP TIME WITH FABULOUS FOOD BUYS FROM ALLIED!

SAVE 30c! Instant Powdered
CRINO MILK . . . . . 3-lb. pkg. 99c

SAVE 14c! Facial Tissues
SCOTTIES . 3 pkgs. of 400 88c

SAVE 16c! Blue & Gold
FANCY PEAS 2 15-oz. tins 29c

SAVE 12c!
CONFIDETS . doz. 39c

SAVE 9c! Heinz
TOMATO SOUP 4 10-oz. tins 49c

Green Giant Fancy Cut
WAX BEANS . 2 15-oz. tins 29c

Blue-Bonnet Coloured or Yellow-Quik
MARGARINE . 1-lb. pkg. 33c

SAVE 20c! Liquid
SUCCESS WAX 40-oz. size 89c

SAVE 8c!
CAP'N CRUNCH 12-oz. pkg. 39c

Twinkle White, Choc. or Brownie
CAKE MIX . 2 14-oz. pkgs. 43c

Sparkling Allied (plus deposit)
GINGER ALE . 8 30-oz. btls. $1

WIN CASH IN LUCKY 13

$1,000 CASH TO BE WON EACH WEEK!
PLUS ONE MILLION FREE UNITED STAMPS

Every week 16 Winning Numbers will be chosen, and each winner will receive $25, doubled to $50 if she has the required Bonus Product in her possession. Each winner must answer a simple question to qualify for her Prize. Any Bonus Product may be asked for, so be sure to stock up on them all.

GRAND PRIZE: $1000 CASH; 2nd Prize $500; Third Prize $100; Fourth Prize $50. — Plus Many Valuable Consolation Prizes, to be Awarded at End of Contest.

If you have a Hinning Number, Call Radio Station:
CKOY 722-6501 CFRA 233-6241 CKPM 237-0125 CKCH 777-2771
CHOV 735-6807 (Pembroke)
Between 9 a.m. and 5 p.m. — If Long Distance, Call "Collect"

THIS WEEK'S WINNING NUMBERS:
22-16707 24-10891 26-12355 24-12013
(For Complete Listing, See Ottawa Papers)

LATEST WINNERS:
Mrs. Mildred Crowder, Inkerman, Ont.; Mrs. Carmelle La Croix, 1454 Station Blvd., Ottawa, Ont.; Mrs. Allen Hall, Edey Road, Aylmer E., Que.; Mrs. Edward Lapierre, Victoria St., Morrisburg, Ont.; Mrs. Royal Saumure, Messines, Que.; Mr. Edward Daoust, Main Street West, Hawkesbury, Ont.; Mrs. Douglas Angus, Winchester, Ont.; Mrs. Eric Hicks, R.R. No. 3, Kinburn, Ont.; Mrs. G. Hazel, Somerset St. East, Ottawa, Ont.; Mr. Cecil Walsh, Glenard, Ont.; Mrs. Roger Prud' homme, Perkins, Que.

WIN 1000 UNITED STAMPS
If you have one of the numbers listed below, bring your coupon to your Allide Store and you will receive 10000 Stamps!

22-19629	22-16901	22-16883	22-16872	22-16804
24-11066	24-11055	24-11001	24-10994	24-10984
26-12871	26-12855	26-12839	26-12777	26-12706

THIS WEEK'S BONUS PRODUCTS

Save 16c! Maxwell House
COFFEE 1-Lb. Bag 75c

White or Col'd. Delsey Toilet
TISSUE 4 Rolls 49c

Shirriff's Jelly Powders 3-oz. pkgs
LUSHUS 10/$1

Save 10c! Aylmer Fcy Cut Wax
BEANS 2 20-oz. tins 39c

Save 6c! Aylmer Choice
TOMATOES 28-oz. tin 33c

Save 12c! Clark's
BEANS WITH PORK 20-oz .tins 2/35c

Save 4c! Old London Towne 28-oz.
MINCEMEAT 49c

Save 12c! Kraft 16-oz. jar
CHEEZ WHIZ 63c

Save 14c! E. D. Smith Cherry Pie
FILLER 20-oz. tin 33c

Save 14c! Purity All-Purpose
FLOUR 7-lb. bag 65c

Save 6c! Jaffa Pitted
DATES 14-oz. Pkg. 25c

Your Choice — McLaren's
- MIDGET GHERKINS
- SWT. HOLLAND ONIONS
- RED MARAS. CHERRIES

16-oz. jar 55c

Allied's Own Tangy
RHUBARB PIE SPECIAL 39¢

Tuffy's Tasty
NUTS & BOLTS 7-oz. pkg. 45¢

Liquid
MIR DETERGENT 2 24-oz. btls. 79¢

For Tasty Bacon Sandwiches and Snacks!
MAPLE LEAF
RINDLESS BACON LB 79¢

Freshly Ground
HAMBURGER
BY THE LB. 39c
3 LBS $1.00

Burns' Sweet Pickled
COTTAGE ROLLS
La Belle Fermiere Pure
PORK SAUSAGE
Tasty, Economical
BLADE STEAKS
YOUR CHOICE!
69¢ POUND

Juicy Sunkist Navel Variety
ORANGES
Doz. Large Size 138's **49¢**

Imported No. 1
ICEBERG LETTUCE . Large Heads 2/35c

California Emperor
GRAPES . . . 2 lbs. 25c

California No. 1
PASCAL CELERY Large Stalk 21¢

Imported No. 1
GREEN ONIONS 3 Bunches 25¢

Imported No. 1
FRESH BROCCOLI Bunch 35¢

Slack's Fresh Waterloo
MUSHROOMS ½-lb. box 39¢

WE RESERVE THE RIGHT TO LIMIT QUANTITIES
ALL VALUES EFFETCIVE NOVEMBER 25th, 26th, 27th, 1965

Brinston's

ALLIED FOOD MARKETS

WEEKLY REPORT

Dept. Lands & Forests

MAPLE SYRUP PRODUCERS' MEETING

Maple Syrup producers and all others interested in this ancient industry will gather at the Lions Club Hall, Fair Grounds, Perth, Ontario at 10:00 a.m., Thursday, December 2nd, 1965 to discuss matters of common interest. The meeting is sponsored jointly by the Ontario Department of Lands and Forests and Agriculture with the co-operation of the Department of Tourism and Information. The Department of Lands and Forests feels a responsibility to advise about the better management of the maple trees which are the source of this industry. The Department of Agriculture sees a means to promote a better income for the farmers, while the Department of Tourism and Information wishes to encourage visitors to seen an interesting and colourful process.

Invitations are being sent to 620 producers in the Counties of Dundas, Grenville, Leeds, Frontenac, Lanark and Carleton by the Department of Agriculture. John Steele, Agricultural Representative in Lanark County, will be Chairman for the morning session and Philip Anslow, Timber Supervisor, Kemptville, will take over in the afternoon. Dick Goodin of the Ontario Food Council and formerly of Spencerville, will discuss the potential and markets, while W. E. Steele, formerly of Almonte and Kemptville, will talk about what other Maple Syrup Producers are doing. John Fulton, Len Fulton, Art Stewart and Brian Paul of Lanark County, will bring out the producers' viewpoint as will Frank Tackaberry of Athens. Mr. E. L. Kelly, Farm Forester of Kemptville, will outline some sound practices for the management of a sugar bush, while Mr. Frank Parish of the Kemptville Agricultural School, will discuss sugar camps. Miss Newman of Ottawa will give a talk on the final product. E. R. Jennings, Agricultural Representative at Kingston, has Sanitation as his topic and representatives of supply firms will show modern equipment in use in the Maple Syrup Industry.

WILLIAMSBURG

Mr. Ross McMillan of Bowmanville spent the week end with Mr. and Mrs. Frank McMillan.

The many friends of Mr. Russell Caasselman will be sorry to hear that he is a patient in Winchester Memorial Hospital as a result of an accident.

Mr. and Mrs. Garnet Weegar were dinner guests of Mr. and Mrs. Frank McMillan on Sunday.

Mr. and Mrs .Hugh Thompson have returned home from the Winchester Memorial Hospital.

FREE SERVICE
TEXACO FUEL CHIEF

Now round-the-clock free service to EARL BAKER customers! Plus an annual cleaning and adjustment of your home oil heating equipment— also completely free. You pay only for defective parts. Call us today for Texaco Fuel Chief — the economical, cleaner-burning heating oil.

TEXACO FUEL CHIEF

EARL BAKER
PHONE 543-2962
Morrisburg Ontario

Exclusive Texaco Distributor of Heating Oils, Farm Gasolines and Lubricants in the Morrisburg Area.

100th Anniversary Services . . .

ST. PETER'S LUTHERAN CHURCH
WILLIAMSBURG

SUNDAY, NOVEMBER 28TH, 1965

11:00 A.M.—Dr. C. R. Cronmiller, Toronto.
8:00 P.M.—Rev. A. F. Conrad, Ottawa.
THE BEL CANTO CHOIR
FELLOWSHIP HOUR
YOU ARE CORDIALLY INVITED!

STORMONT, DUNDAS AND GLENGARRY HEALTH UNIT

IMMUNIZATION CLINIC

An Immunization Clinic is to be held, for infants and pre-school children, for immunization against Diphtheria, Whooping Cough, Tetanus, Poliomyelitis, and Small Pox on

MONDAY, NOVEMBER 29TH

at the following centres:

MORRISBURG HEALTH UNIT at 10:30 a.m.
BRINSTON MEMORIAL HALL at 1:30 p.m.
IROQUOIS CIVIC CENTRE at 3:00 p.m.

A Friendly Invitation . .

TO

BEAMISH STORE MORRISBURG

CHRISTMAS SHOPPING PARTY

10% OFF ALL PURCHASES

TWO DOOR PRIZES — REFRESHMENTS

DECEMBER 1ST, 1965

FROM 2:00 P.M. TO 9:00 P.M.



FARE WELL ON ATLANTIC FISH 'N' SEAFOOD

Wherever you go in Canada's Atlantic provinces you are almost certain to find delectable fish and shellfish so, appetites ahoy! Let's see what is cooking there during October, Fish 'n' Seafood Month.

Despite occasional gales with high seas, hardy Atlantic fishermen bring in good catches of fish at this time of year. As a result, consumers in eastern Canada can expect to find fresh as well as frozen cod, haddock, sole and halibut in the food stores. Ocean perch, usually sold as frozen fillets, will likely be in good supply. Fat fall mackerel, delicious for broiling, are on the market, and silvery Atlantic smelt are beginning to put in an appearance.

October is a peak month of production for Maritime oysters and an excellent time for an oyster feast. If your taste runs to lobsters, you won't be disappointed for the lobster fishing season is open in some areas and there are stocks of live lobsters, as well as frozen and canned lobster meat, on hand.

Nova Scotia scallop draggers are active and range far out to sea in quest of choice scallop meats, the bulk of which are marketed in frozen form. Some other delicacies to tempt consumers are swordfish steaks, eels, kippers, canned Canadian sardines and winkles.

Chefs and home cooks in all five of our Atlantic-girt provinces are noted for their skill in preparing seafoods. The regional recipes which follow are some of the best. All have been tested in the kitchens of Canada's Department of Fisheries.

★ ★ ★

Cod au Gratin

Individual casseroles of creamed cod with topping of golden, melted cheese are a popular treat in St. John's, Newfoundland. They make a delicious luncheon or supper dish as the following recipe will demonstrate.

- 1 pound cod fillets
- 1½ cups milk
- 3 tblspns. melted butter
- 4 tblspns. flour
- ½ tspn. salt
- ⅛ tspn. pepper
- 6 tblspns. grated, nippy Cheddar cheese

Simmer fillets in milk until they flake easily when tested with a fork, taking care not to let the milk boil. Drain, reserving liquid. Flake cod into 3 greased 10-ounce casseroles. Combine butter, flour, and seasonings. Gradually add milk in which fish was poached. It should measure 1½ cups. Cook stirring constantly until thickened. Add ½ cup of sauce to each casserole. Top each with 2 tablespoons of grated cheese. Place casseroles in a shallow pan containing about ¼-inch of water. Bake in a moderate oven, 350°, for 15 to 20 minutes, or until piping hot and cheese is melted. Avoid bringing the sauce to boiling point, since boiling will result in the cheese sinking to the bottom and spoiling the appearance of the dishes. Makes 3 servings.

★ ★ ★

Malpeque Oyster Rolls

From Prince Edward Island come some of the finest oysters in the world. Enjoy them icy cold on the half shell and also cooked. Next time you are looking for something different and delicious to serve to guests as an evening refreshment, or a snack after the game, try the following recipe.

- 2 dozen shell oysters OR ½ pint oysters
- 8 crusty rolls
- 3 tblspns. butter, melted
- ½ cup (¼ pound) butter
- 1 tblspn. chopped celery
- ⅛ tspn. pepper
- 2 drops Tabasco sauce (optional)
- ½ cup cream
- 1 cup liquid (oyster liquid plus milk to make volume)

Shuck oysters, taking care to save liquid. Slice tops from rolls and pull out most of the soft bread to make cases. Brush inside of cases and the lids with 3 tablespoons melted butter. Crumb bread. Toast roll cases, lids, and crumbs lightly in the oven; set aside. In frying pan melt ½ cup butter. Add oysters, celery and seasonings. Bring to simmering temperature. Simmer for about 3 minutes, or until oysters plump up and their thin edges ruffle. Stir in cream, 1 cup of toasted crumbs, and 1 cup of combined oyster liquid and milk. Heat to simmering temperature, stirring frequently. Fill roll cases with oyster mixture; top with the lids. Wrap rolls individually in aluminum foil. Heat in a moderate oven, 350°F, for about 20 minutes, or until piping hot. Serve in foil. Makes 8 servings.

★ ★ ★

Quebec Scallop Chowder

Different and delightful are scallops in a tangy chowder. This recipe was obtained from a well-known French Canadian food specialist. It makes a wonderfully colourful, hearty dish for an autumn supper.

- 1 pound scallops
- ½ cup finely diced fat salt pork OR bacon
- 1 cup diced potatoes
- 1 cup chopped onion
- ¼ tspn. thyme
- 1 can (28ozs.) tomatoes
- 1 tblspn. sugar
- 2 tspns. salt
- ½ pint light cream, scalded

Thaw frozen scallops. Rinse in cold water to remove any grit. Slice in halves. Fry salt pork in soup kettle until crisp and brown. Reduce heat and add potatoes, onion, and thyme. Cover and cook over low heat until potatoes are tender, stirring occasionally. Break up canned tomatoes with a fork. Add tomatoes and sugar to cooked vegetables. Simmer gently, covered, for 20 to 30 minutes to blend the flavours. Add sliced scallops. Bring to simmering temperature and simmer for 5 minutes. Stir in salt. Serve hot. Pass hot cream at the table and let each person add the desired amount. Makes 6 servings.

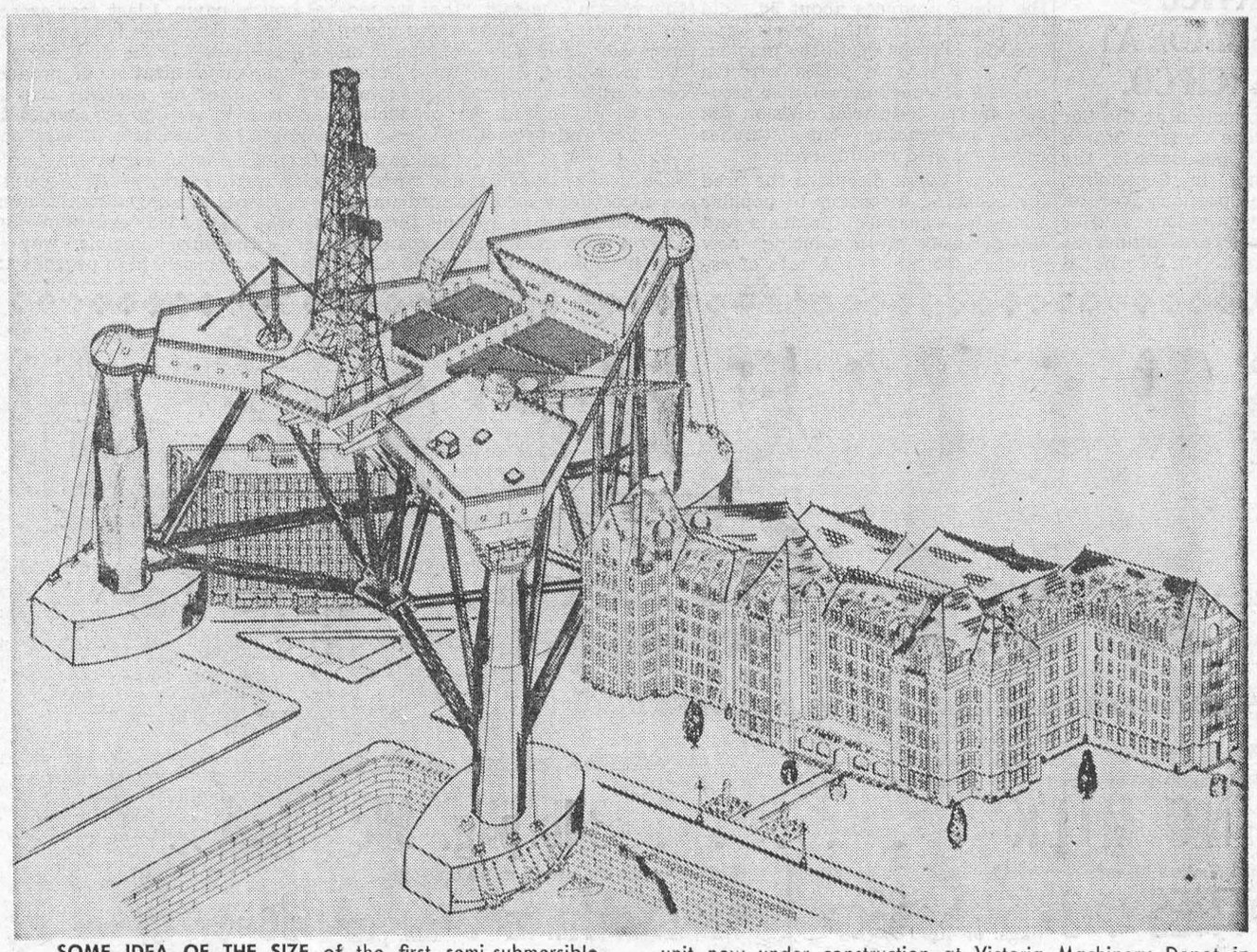

SOME IDEA OF THE SIZE of the first semi-submersible drilling vessel to be built in Canada for use in offshore waters can be gained from this artist's drawing showing it in relation to Victoria, B.C.'s 526-room Empress Hotel. The huge $9 million unit now under construction at Victoria Machinery Depot in Victoria wil be used in Shell Canada's exploration program in west coast waters late in 1966.

Increase in grain storage urged

Port Churchill has record grain movement

Nearly half of the record shipment of about 23 million bushels, expected to pass through the Port of Churchill this season, had moved out by the end of August, reported Willis A. Richford of Norquay, Sask., vice-president of the Hudson Bay Route Association on his return from a week's stay at the northern ocean port.

Large vessels, mainly bulk carriers with a capacity of 600 to 900 thousand were sailing every day or so, loaded to the Plimsol mark. In fact, a situation has been reached that six of these vessels arriving in quick succession could empty the elevator in a hurry! Occasionally the elevator unloading dumpers were waiting the arrival of fresh grain, and some workers at the wharf front, were remarking on the lack of overtime, as compared wih previous years. A record was broken on Saturday August 21st when 609 thousand bushels were loaded into vessels from the four belts between the hours of 8 a.m. and midnight, with time out for meals. This pleased everybody as it allowed a large vessel to catch the tide and sail twelve hours ahead of schedule.

September is expected to be a busy month, with shipments slackening off noticeably in October. Costal cargo was moving in volume, as Canadian government vessels, Eider, Skua, Puffin, Raven, loaded the year's supply for posts along the Hudson Bay, Strait, and Eastern Arctic.

The Canadian Scientific Ship "Hudson" and chartered sealer "Theron" were both engaged for the Federal Department of Mines and Technical Surveys in an intensive and comprehensive scientific survey of the Hudson Bay, reported to be the biggest of any area of the earth's surface. As a result, there will be a great increase in pure knowledge, and also of what potentialities for future commercial exploitation exist. A large oil company complex was reported to be doing exploration survey work on a total of fifty million acres.

A great increase in the tourist business was noted. When a road is completed to Churchill there will be a great surge forward in all forms of developments.

Mr. Richford had the opportunity to meet the scientists from the U.S.S.R. when they visited the harbor, and had the pleasure of discussing Churchill as an ocean port for the Prairies with the party headed by Mr. Andrei Slivinsky and with Mr. Vladimir Mikhailov, the Tass representative.

A return was made on the same train as the second Hudson Bay Route Excursion, and a party of 24 Centennial Travel High School students from Vulcan, Alberta, who had just spent a most busy, instructive and enjoyable week's stay at our Prairie seaport.

Churchill stands on th threshold of important development, but also in need of substantial increase to it facilties, in spite of the rising crescendo of opposition attempting to forestall any further progress.

The HBRA vice-president said that there is a most urgent need to increase the elevator storage capacity to a total of ten million bushels, to install a workhouse with modern cleaners, and to provide two ship loading belts to one of the new berths. Plans should be laid to accommodate the demands of the potash industry, and future traffic from that industry should be solicited now. As so much depends on a longer season, investigations should be pushed on all factors involved, a plan developed and construction begun on whatever is needed to ensure Churchill's future as an all-round port, operating over nearly a six months' season. Meanwhile people are still wondering why no flour is being shipped to the U.S.S.R. via Churchill, and are still hoping that Churchill will be included in any such deals.

FOOLISH QUESTION

For a defendant, accused of stealing a watch, the lawyer had put up a brilliant defense. The judge, noting the jury's verdict, repeated to the prisoner. "You are acquitted. You are free to go."

"I'm aquitted?" the defendant seemed surprised, "Does that mean I must give the watch back?"

LOW OVERHEAD

Albert Bauchman, owner of a small Peru pastry shop, several months ago, noticed a similar shop opened up seven blocks away. With an eye for competition, Bauchman sampled the new shops pastry, and found it much like his own. Bauchman recognized the head man as one of his own workers. Bauchman returned to his shop, took stock and called police.

Last week, Flores was convicted and sent to jail for opening a pastry shop with stolen pastry.

"Take it to Rocanville", they say! Just about the biggest assortment of tools. SYMONS, Rocanville, Saskatchewan.

A LOVELIER YOU

By MARY SUE MILLER



HOW TO EASE WEEKEND KINKS: The glorious Fourth seems to be the go-signal for the unaccustomed to exercise. Madly! Do or die!

As a result, there are more sore muscles and joints around than in many a day. How about easing out the kinks, all you suffering lovelies, and getting in shape for the next time out? All you do is:

1. Buckle two sturdy belts together to form a strap and, with strap in hand, lower yourself to floor. Gently—it's "ouch" work!

Lie back down, and sling centre of strap under instep of right foot. Now get this right: Hold ends of strap together with left hand, extend right arm fully, and let right hand take over hold. Snap strap taut.

Next, very slowly pull leg up to perpendicular position; slowly lower leg to floor. Repeat five to ten times. Then give left leg same treatment, holding strap in left hand.

2. Still back down on floor, spine pressed to it, sling strap under both feet. With arms extended, pull strap taut with both hands. By pushing with feet and pulling with hands, slowly raise torso to erect sitting position; lower back, using same push-pull action. Three to five times.

If you were to make a year-round habit of the routine, your body would always be in "go" condition. The contours of your legs and hips would be something to celebrate every day!

Threads, Internal, External, large or small. Front Spindles, broken, bent, new threads. SYMONS, Rocanville, Saskatchewan.

FALSE TEETH
Chewing Efficiency Increased up to 35%
Clinical tests prove you can now chew better—make dentures average up to 35% more effective — if you sprinkle a little FASTEETH on your plates. FASTEETH is the *alkaline* (non-acid) powder that holds false teeth more firmly so they feel more comfortable. No gummy, gooey, pasty taste. Doesn't sour. Checks denture breath. Get FASTEETH Powder today at drug counters everywhere.



APRON

Cross stitch in white and holbein stitch in black on turquoise embroidery linen combine for a most attractive apron. Any young bride would be delighted to receive this dressy apron at her bridal shower. Send 25c and a stamped, self-eddressed envelope for Leaflet No. E 8495 to: Prairie Publishers Limited 1410 Scarth Street, Regina, Sask.

Credit Unions in Canada, 1964

Credit unions and caisses populaires in Canada in 1964 reported assets of $2.2 billion and a membership of 3.4 million or almost 18 per cent of the nation. The most rapid growth in these societies took place after World War II, says a report compiled by the Co-operatives Section of CDA's Economics Branch.

In 1950 there were 2,965 credit unions in all Canada with assets of $312 million and a membership of one million. By 1958 credit union assets rose to $1.0 billion and in 1964 assets reached $2.2 billion. In 1964, 10 per cent of all credit unions had assets of over one million dollars each. Sixty-seven per cent of all societies had assets of under $250,000.

Loans and mortages outstanding increased by 18 per cent to reach $1.5 billion in 1964. Loans granted in 1964 amounted to $914 million, an increase of 19 per cent over 1963. Loans granted over the past ten years showed an average yearly increase of 17 per cent. Business activity of the small loan companies has been growing at about the same rate as that for credit unions.

Savings (shares and deposits) increased by 14 per cent over 1963 to reach $2.0 billion in 1964. The average saving per credit union member was $579.

Quebec accounted for a substantial part of credit union statistics with 56 per cent of the total assets, 58 per cent of the savings and 54 per cent of the membership.

The types of credit unions in 1964 were distributed, on a percentage basis, as follows: occupational 37, rural 34, urban 17 and other 12. The percentage of non-rural types continued to increase over the rural type. In 1950 the non-rual types accounted for 42 per cent but in 1964 they accounted for 66 per cent.

In addition to the local credit unions there were 28 centrals serving them. Membership in the centrals consists of credit unions and co-operatives. These societies reported assets of $303 million, loans and mortages outstanding of $103 million and shares and deposits together of $263 million in 1964. Loans granted by centrals in 1964 amounted to $266 million an increase of 23 per cent over the previous year.



Roy Byrd uses a snow shovel to clear the six-foot drifts blocking the auto road up Mount Washington, New Hampshire. Yesterday the 6,288-foot summit lived up to its reputation for stormy weather as the temperature dropped to four degrees above zero with winds gusting up to 125 miles per hour.

MORE PRIVATE OWNERSHIP

The United States is one of the very few countries where most of the railway milage is privately owned.

Blind man wins garden trophy

Neil Hamilton, who is editor of the C.N.I.B. News, Sask. Div., and his wife, June, won four trophies in the city of Regina Horticultural Show, class 'B' division, for best all around home grounds and landscaping.

The Hamiltons are proud of the fact that they obtain their plants from Paul Vandenbosch, a totally blind gardener.

Perhaps the above will be an inspiration to more of our visually handicapped friends.

—CNIB News

The Barbados

Situated at the most easterly point of the Caribbean islands, Barbados is a small island of 166 square miles, comparable in size to the Isle of Wight. The island lies on a submarine ridge which is an extension of the Paria peninsular in Venezuela, having its nearest neighbours St. Vincent and St. Lucia, 100 miles to the west in the Windward group of islands. Barbados has three main regions—the Lowland Plateau, the Upland Plateau and the Scotland District, the lowland and upland areas bein extensively cultivated and similar to English downland landscape. In the Scotland district there are regions where there is virtually no cultivation because of erosion and the steepness of the terrain.

In May 1961 a new deep water harbour at Bridgetown was opened with moorings for eight ocean-going ships, storage for 80,000 tons of sugar, ship-loading towers, conveyor belts and transit sheds. The harbour facilities were constructed on 87 acres of land reclaimed from the sea.

At Seawell, 12 miles from the capital Bridgetown, there is an Airport from which six international airlines operate scheduled services, the runway having been extended to handle fully loaded jet aircraft.

The island's prosperity depends largely on sugar; sugar cane is grown on all the plantations and nearly all the smallholdings and most of the population is engaged either in the cultivation of sugar or auxiliary occupations connected with it. The main industries are those refining sugar and producing molasses and rum. An increasingly important industry is tourism and this is the second chief source of foreign exchange in the economy of the island.

Health has many aspects

Health services are not bounded in narrow space. They include all the personal work done by members of the various health professions and all clinic, hospital and related facilities.

The Royal Commission on Health Services reported: "the problem facing the Canadian people is not solely the financing of physician services, but the full range of essential services—metal, medical, dental, hospital, pharmaceutical, nursing, prosthetic, home care and optical."

For every physician today there are many other members of the health team. It has been estimated that out of every 100 people in the health field, 89 are not physicians.

SECOND IN AREA

Next to Greenland, New Guinea, with an area of some 312,329 square miles, is the largest island in the world.

A period in Canadian history

October 8, 1871:

A group of more than 200 Metis, clad in their traditional blue capotes, and armed with muskets and rifles were drawn up in a clearing on the St. Boniface side of the Red River on this Sunday morning. The men, who had ridden in from St. Francois Xavier, Pointe du Chene, St. Agathe, St. Norbert, St. Vital and other French parishes, under their elected officers, were drawn up in semi-military formation. Most had served in the Metis irregulars during the troubles in 1869, and almost every man had been affected by the truculent attitude of the Canadian troops who had come to Red River to "assure the peaceful transfer of authority to Canada." Yet they had turned out, armed, mounted and ready to fight for Canada when an outside force threatened their Manitoba. A tall, spare man, attended by a miltary officer, and two French-Canadian members of the Legislature, Hon. Joseph Royal and Hon. Marc Girard, crossed the river, and inspected the Metis cavalry. He shook hands with some of the officers, including one, a dark-bearded man, whose name was not mentioned. And then in a brief talk he thanked those who had turned out, accepted their salute, a ragged volley fired in the air, and then asked them to provide a mounted patrol to keep vigil on the border, where William O'Donoghue, the fiery Irishman who had served as Riel's treasurer in the provisional government of 1869, was even then organizing a raid of Fenian sympathizers into Manitoba.

Manitoba's first governor, Hon. Adams G. Archibald came under heavy political fire for having "shaken" Riel's hand on this fall morning and for having accepted help from the Metis. Riel and his Metis supporters had turned out in response to a proclamation from the governor, asking all loyal citizens to enrol themselves and to "rally around the flag of our common country."

The outcry in Ontario, where the execution of Scot was still a topic that never failed to inflame, rose to new heights, and Edward Blake fought and won a provincial election merely by using Riel's name to inflame the voters. When he became premier he proposed a resolution urging the arrest of "Scott's murderers" and offering a $5,000 reward to anyone bringing about their arrest. The name of the humane and well-intentioned governor of Manitoba, became almost synonomous with that of Reil in Ontario. Across the river from St. Boniface some of the fanatical Canadians hung the Governor in effigy. And his actions in shaking hands with Reil was in part responsible for his recall as lieutenant- governor.

In 1900, ice cream plants first went into operation in the United States on a large scale.

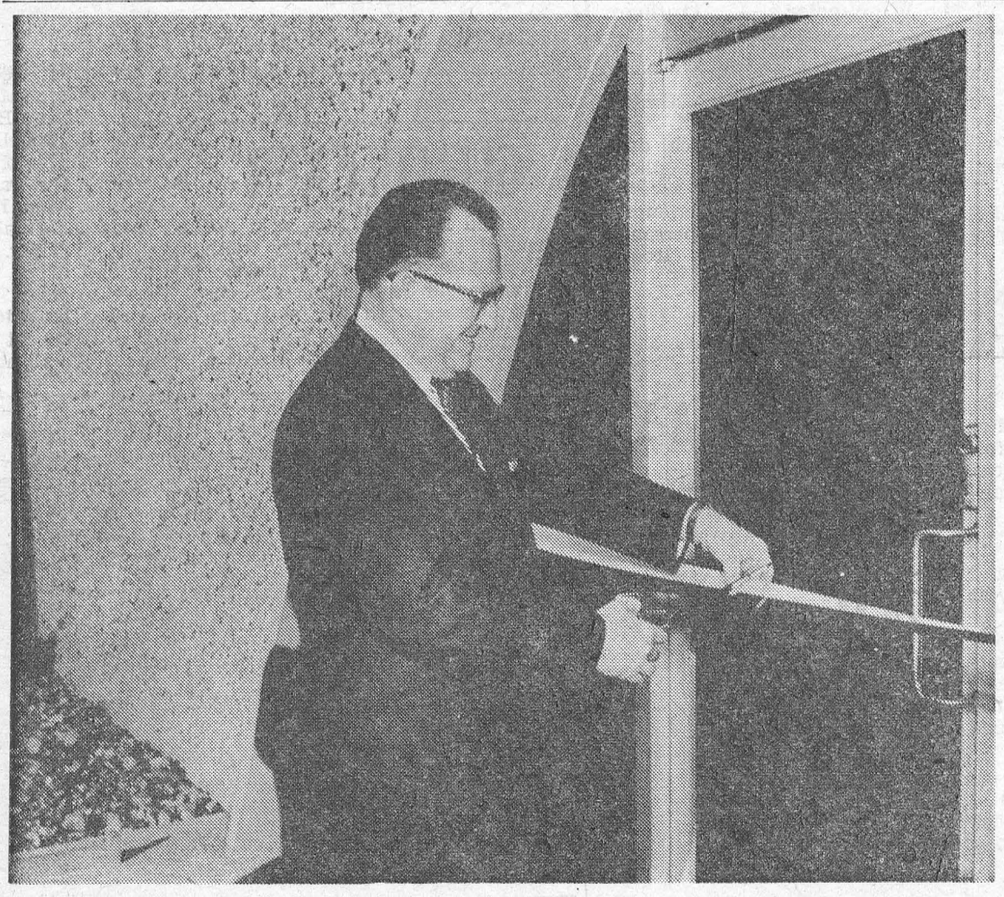

THE FIRST BUILDINGS at the University of Saskatchewan's new Regina Campus were officially opened by Saskatchewan's Premier Ross Thatcher. —U. of S. Photo by Webb

First Building, U. of S. Regina Campus, officially opened

The first buildings at the University of Saskatchewan's new Regina Campus were officially opened by Saskatchewan's Premier Ross Thatcher.

The opening, the culmination of more than six years of planning and development, marks the establishment of another institution of higher education in Canada.

It was July, 1959, that former University President Dr. W. P. Thompson announced that a second campus would be developed in Regina and the academic program would be expanded. The basis was then laid down for the development of the University of Saskatchewan as a unitary, provincial university with one president, one board of governors and one senate, but two academic councils, one for Regina and one for Saskatoon, which are equal and independent. It was also indicated that wherever possible the two institutions would complement rather than duplicate one another.

The new campus is part of Wescana Centre, a 1,000-acre complex of government, educational, cultural and recreational facilities planned by Minoru Yamasaki, Birmingham, Michigan, internationally famous architect and planner. The first buildings, for which Mr. Yamasaki was the architect, were designed to be both impressive looking and functional. Located in the northwest corner of the main campus, they consist of a Lecture Hall Wing, a Classroom Building and a Laboratory Building. The Lecture Hall Wing is a one-storey podium containing two lecture theatres with a combined seating capacity of about 450. It continues on as the ground floor of the other two structures, both of which rise four storeys (not including the penthouse). Total cost of the first buildings was $7.3 million.

The two large buildings contain 23 classrooms of varying size with a combined seating capacity of 1,800 as well as a total of 22 seminar rooms, workrooms and student studies. Laboratories number 53, including three for upper atmospheric research and intermediate astronomy which are located in the penthouse of the Classroom Building near a large telescope in the roof deck.

The project has a total of 114 faculty, administrative and student offices and three lounges.

Approximately half of the second floor of the Classroom Building is for library purposes. The Classroom Building also contains a book store, administrative offices, Students' Representative Council facilities, faculty offices and a board room.

A cafeteria, dining halls and kitchen facilities are located on the ground floor of the Laboratory Building, which also contains a herbarium, zoology collection and offices.

The facing of the buildings is pre-cast aggregate on the podium, tyndall stone on the first floor, and pre-cast concrete panels with a surface of exposed white quartz aggregate on the upper floors.

Associate architects for the first project were Izumi, Arnott and Sugiyama, Regina. The general contractor was Poole Construction Co. Ltd., Regina.

Some 2,300 students are now enrolled at the University of Saskatchewan, Regina Campus. Undergraduate enrolment is expected to reach 5,000 students in four years and 8,000 in 1973. The planning of additional colleges and the construction of new buildings is expected to proceed at a rapid rate to cope with the influx of students.

The University is still making use of the old College Avenue Campus for education, fine arts, music and extension services.



Trucks carrying government troops on patrol duty move through Jakarta following an attempted military coup against President Sukarno of Indonesia.

CLASSIFIED

FOR SALE

7.75 x 14 ALL SERVICE 1st LINE SNOW TIRES, Black Wall, Reg. $19.95 ea. SPECIAL $34.99 pr.
SAVER-SMITH ESSO SERVICE,
Hwy. 401 and 31, Morrisburg.
46-7c.

1 COMPLETE SET OF HOCKEY EQUIPMENT (skates not included). Size 12-16.
PHONE 543-3094.
47c.

KELVINATOR ELECTRIC RANGE Top 23" wide x 26" deep; in good condition. $35.00.
M. LEMON,
Phone 543-2847.
47c.

TO RENT

APARTMENT to rent. Three bedrooms, sitting room, dining room, kitchen, bath.
PHONE 543-2681.
34tfc.

1-BEDROOM APARTMENT. 3-piece bath, newly tiled. Victoria Street. Rent very reasonable. Apply
O. PAQUETTE,
Lakeshore Drive, Ph. 543-2010
47c.

2-BEDROOM HOUSE. 3 Miles from Morrisburg. Apply
LORNE DENNISON,
Phone 543-2459,
Morrisburg, R. R. 1.
47c.

NOTICE

HORSESHOE CORRAL WILL BE OPEN week ends at the barn of John Hart, 1st turn east of Crysler overpass off 401 — first barn on left. Winter rates $1.50 per hour; $1.00 per half-hour.
47c.

Sales Help Male and Female

WANTED IMMEDIATELY — Man or woman to supply consumers in Dundas County with Rawleigh Products. Can earn $50 weekly part time, $100 and up full time. Write Rawleigh, Dept. K-289-336, 4005 Richelieu, St. Henry, Montreal.
47c.

HELP WANTED FEMALE

AVON OPPORTUNITY
DO YOU LIKE TO SELL?
Then be a successful saleswoman with

Avon Cosmetics
Write: MISS M. ROSSITER,
4 Maple Crest,
Ville de Lery, Que.
47c.

PIANO TUNING

PIANOS TUNED, CLEANED AND REPAIRED. Reasonable Rates. Work Guaranteed! 25 years' experience. Out-of-town calls accepted in groups. Call

RUDOLPHE PITRE, A.M.C.
506 Alice Street,
Phone WE 3-4417, Cornwall
47-51c.

WHAT'S THE BEST COVERAGE

when you're out in the woods?

Bright-coloured clothes are the best "coverage" when you're out hunting in the woods.

They help protect you from being mistaken for game!

But there's another kind of coverage you need too!

CIA's Accident and Sickness Insurance could help you pay the bills if you were incapacitated because of a hunting accident.

CIA's Mamily Liability Insurance could help you pay the costs if you were found liable for injury to someone else.

For full details, just call:

JUNIOR R. D. CASSELL
Phone KI 3-2075
Box 243, Morrisburg, Ont.

CIA Co-operators Insurance Association

PERSONAL

BULKY SWEATERS KNITTED. Also Barbie and Denise Doll Clothes
CHARLOTTE COUGLER,
Phone 543-2128.
44-9c.

BABY SITTER WANTED

BABY SITTER WANTED. Live in. Care for 2 young children.
Mrs. Arthur Laurin Jr.
Iroquois. OL 2-4988.
47p.

CARD OF THANKS

To all who helped to make my month's stay in hospital just a wee bit shorter and a great deal more pleasant, my sincerest thanks.
EDITH MURDOCK, Reg. N.
47p.

I would like to express my sincere thanks to all my friends and neighbours who sent cards, gifts, letters and prayers, and visited me during my stay at Winchester Memorial Hospital and Kingston General Hospital. With special thanks tto Dr. Lambert, Dr. Robertson, Rev C. W. Earle and staff at Kingston.
THOMAS BROWN
47c.

CHRISTMAS TREES

PINE
BALSAM
SPRUCE

ANY SIZE
Order Early for Best Selection!

CALL:
HARRY TINDAL
543-2685
AND LEAVE ORDER

HELP WANTED MALE

PART TIME WORK—For warehouse and retail store. Age 21 to 35. Education Grade 11 or the equivalent. Applications preferred from persons interested in regular employment when available. Apply by mail in own handwriting. Interviews arranged later. No telephone calls accepted.
BREWERS' RETAIL STORE,
P. O. Box 159,
Morrisburg.
46-7c.

MOTOR CARS

TOOT YOUR OWN HORN!

GET THAT NEW CAR NOW WITH A LOW-COST, LIFE-INSURED

ScotiaPLAN LOAN

THE BANK OF NOVA SCOTIA

EDGERTON FUELS

announce the appointment of

ROBERT HOLMDEN

—AS—

OIL BURNER SERVICE MGR.

Mr. Holmden and his wife have taken up residence in Morrisburg, and he is a fully-qaulified Oil Burner Mechanic and Sheet Metal Worker.

CALL US FOR ALL YOUR HEATING REQUIREMENTS

24-HOUR SERVICE

FREE ESTIMATES!

- Coming Events -

BINGO!

The Ladies Auxiliary will hold a Bingo every Thursday night at 8 p.m. in the Legion Hall, Morrisburg. 15 Regular Games ,5 Specials and a Jackpot.
38tfc.

✡

LIONS CHRISTMAS BINGO

The Lions Club Final Weekly Draw for $1,000.00 will be drawn, also the Mall Jackpot of $75.00 will be drawn; along with 15 Regular Games of $10.00 and 5 Share-the-Wealth, and a Door Prize. December 9th, 1965, 8:15 p.m. at the Civic Centre, Morrisburg.
46-8c.

✡

CANADIAN CANCER SOCIETY

The Annual Meeting of the Morrisburg and District Branch of the Canadian Cancer Society will be held in the Morrisburg Civic Building on Monday Evening, November 29th at 8:00 p.m. Officers for the coming year will be elected and refreshments will be served. The guest speaker will be Dr. Gavan Monaghan of Iroquois, who will speak on "New Trends in Cancer Diagnosis and Treatment". Everyone is urged to attend this meeting in support of a Society which has been working tirelessly in this important work.
46-7c.

WANTED TOYS

FOR LIONS CHRISTMAS BASKETS
Please Leave in Box at:

- **ANY SERVICE STATION**
- **DOMINION STORE**
- **THE JACK & JILL SHOPPE**

or Call:

LELAND VanALLEN
High St. 543-2153
46-8c.

FLOYD FISHER

REAL ESTATE BROKER

MORRISBURG ONTARIO

PHONES:

Office KI. 3-2044
Residence KI. 3-2355

WINCHESTER AND DISTRICT MEMORIAL HOSPITAL

TENDERS WANTED

Sealed tenders, clearly marked as to contents, are invited for the following commodities and services. Quantities stated are average annual consumptions:

Period of supply will be for 12 months from January 1, 1966 and all bids will be based on delivery at the hospital.

(a) No. 2 fuel oil, 55,000 gallons.

(b) Milk, pasteurized and homogenized, 8500 quarts in cartons, plus 500 x 4 gallons for use in Arnett dispensers — suplier to provide cans. Cream, 1000 quarts.

(c) First quality bread, 24 oz. loaf, white or brown, Sliced and Wrapped, Regular and Saltless, 6600 loaves. Other bakery products, rolls etc., as required.

(d) Snow clearance from hospital parking areas. Conditions of contract for this service to be obtained from hospital prior to submitting bid.

Closing date for tenders will be December 15, 1965.

Lowest or any bid not necessarily accepted.

The Administrator,
Winchester District
Memorial Hospital,
Winchester, Ontario.
47-8c.

BINGO

Don't miss the regular Tuesday night Bingo in St. Mary's Hall Morrisburg. Jackpot is now worth $105 for a full card. Join with your friends at the Bingo on Tuesday.

✡

TEA AND SALE

Lakeshore Drive United Church will hold a Tea, Sale of Handicrafts and Home Baking in Allan Hall on Friday, November 26th from 2:30 to 5:30 p.m. Admission to tea 35c. At the same time there will be open house at the new manse.
45-47c

✡

DUNDAS COUNTY ASSOCIATION FOR THE MENTALLY RETARDED

A regular meeting of the Dundas County Association for the Mentally Retarded is to be held on Wednesday, December 1st, 1965 at 8:00 p.m. in the Dept. of Agriculture Building, Winchester, Ont. All members are requested to attend, and any interested persons are most welcome.
47c.

MORRISBURG CHAMBER OF COMMERCE

A meeting of the Morrisburg Chamber of Commerce will be held in the Council Chambers of the Civic Building on Tuesday evening, November 30, 1965 at 8:00 p.m. Plans for the Annual Christmas Party for children will be made and election of officers for the coming year will take place. All interested citizens are invited to be present.
47c.

HEARING AID USERS

Better Prices by Far!
Biggest trade-in allowance you will find anywhere!
Come in or write.

BELTONE HEARING CENTRE
Winchester — Ontario

MALE OR FEMALE HELP WANTED

CLERK for general clerical duties, preference given to applicants with Grade 12, salary according to education and experience. 5-day week. Apply in person to Caldwell Linen Mills, Iroquois, Ont.
47c.

TOM'S TAXI AND DELIVERY

24-Hour Service

Phone 543-2228
41-7p.

RED CROSS IS ALWAYS THERE with your HELP

THIS STORE IS OPEN WEDNESDAY AFTERNOONS UNTIL CHRISTMAS

SHOP EARLY!

USE OUR LAY-AWAY PLAN

MANY, MANY XMAS GIFTS

TELEPHONE: 543-3132

ALLISON IMPORT SHOPPE

IN THE CHURCHES

ST. MARY'S CATHOLIC CHURCH
MORRISBURG

Sunday—
Masses at 8 a.m. and 11 a.m.
Saturday Evening—
7.30—Devotions and Confessions.
Week Day Mass 8.00 a.m.
ST. CECILIA'S, IROQUOIS—
Sunday—
Mass at 9.30 a.m.

MORRISBURG PENTECOSTAL CHURCH
LAKESHORE DRIVE
P.O. BOX 251
Pastor: REV. A. BARNES

Sunday, November 21st, 1965—
9.45 a.m.—Sunday School.
Classes for all ages.
11 a.m.—Morning Worship.
7.30 p.m.—Evangelistic Service.
Tuesday—
8 p.m.—Bible Study and Prayer.
Friday—
6.45 p.m.—Children's Hour.
8 p.m.—Young Peoples.
WARM WELCOME TO ALL

ST. LAWRENCE EVAN. LUTHERAN PARISH

1st Sunday in Advent
St. Paul's—
10 a.m.—The Service
11 a.m.—Sunday School
St. John's —
1.30 p.m.—The Service.
and Sunday School.
EVERYONE ALWAYS WELCOME!

THE UNITED CHURCH OF CANADA
Lakeshore Drive Church
MORRISBURG, ONTARIO

Rev. William J. March, Minister
Mrs. J. Graham, Director of Music

Sunday, November 28th, 1965—
Morning Worship at 11.00 a.m.
Church School at 9.45 a.m.
Welcome to the Family Church Of Faith and Friendship

THE PRESBYTERIAN CHURCH IN CANADA
KNOX CHURCH
"The Church With The Chimes"
Rev. Everett Hawkes, Minister

Sunday, November 28th, 1965—
9.45 a.m.—Sunday School.
11 a.m.—Morning Worship.

ST. JAMES ANGLICAN CHURCH
Rev. Cyril W. Earle, L. Th., Rector

ADVENT: Diocesan Exchange
Sunday, Nov. 28th, 1965—

St. James, Morrisburg—
8 a.m.—Holy Communion.
9.45 a.m.—Sunday School.
11 a.m.—Matins.
(Rev. R. P. Playfair).
7 p.m.—Evensong.
Holy Communion each Wednesday at 10:00 a.m.

Holy Trinity, Riverside—
2.30 p.m.—Evensong.
2.30 p.m.—Sunday School.

GLEN BECKER

Mr. and Mrs. Les Stevenson of Cornwall, spent Wednesday with Mr. and Mrs. Dalton Saddlemire.

Mrs. Harold Casselman and boys spent Sunday with Mr. and Mrs. Lloyd McHaffie.

Mrs. Gertrude McHaffie spent a few days last week with Mr. and Mrs. Lloyd McHaffie and family.

Miss Lorraine Berkley and Mrs. Marjorie Campbell of Ottawa spent the week end with Mr. and Mrs. P. O. Berkley and Paul.

Mr. and Mrs. Harold Ball and baby of Nation Valley spent Sunday evening with Mr. and Mrs. Levi Casselman.

Sorry to hear little Roseanne Richmire, daughter of Lyle Richmire is a patient in Winchester Hospital. We all hope her well soon.



UNITY FOR EXPO 67 — Ontario Public Works Minister Ray Connell, Montreal Mayor Jean Drapeau, Expo Deputy Commissioner General Bob Shaw, and Ontario Economics and Development Minister Stanley J. Randall, form a "four-handed hand shake" and show the building permit issued to the Province of Ontario. Mr. Randall drove a bulldozer, in a heavy snowstorm, to break the ground for Ontario's $5 million pavilion at the World Exhibition, to be held at Montreal in 1967 — Canada's Centennial Year.

A FREE TICKET . . .

ON A LARGE CHRISTMAS STOCKING FILLED WITH TOYS

VALUE $25.00

WITH EACH $2.00 PURCHASE

THE

Jack & Jill Shoppe

MORRISBURG — PHONE 543-2432

FOR CHRISTMAS—
GIVE A COPY OF A GREAT BOOK

CHRISTIAN BELIEF AND CHRISTIAN PRACTICE

By Rev. William J. March, Morrisburg.

Regular price is $3.50. SPECIAL CHRISTMAS PRICE IS ONLY $2.00 postage paid. Order from the author and save $1.50.