100 YEARS
1894
1994

The Chesterville Record

FOUNDED IN 1894

Volume 100, Number 7 | Chesterville, Ontario | Wednesday, September 28, 1994 | Single Copy 50¢ (GST Included)

Briefly

County Library offers story hours

CHESTERVILLE — Local branches of the SD&G County Library are offering story hours for pre-schoolers this fall. The sessions will feature of story telling, rhymes, plays and crafts. Starting dates take place throughout October, and last four to six weeks. For starting dates and other information, contact your local branch.

Farm information event planned

WILLIAMSBURG — Pickseed Canada is holding a Farmers' Information Day Tuesday, Oct. 4 at the farm of Jim Wallbridge off Hwy. 31 south of Winchester Springs. Farmers can learn about the latest in corn hybrids, meet other farmers and enjoy coffee and a lunch. The event begins at 10 a.m., and the rain date is Wednesday Oct. 5.

Big Brothers, Sisters to be honored

CORNWALL — The Big Brothers and Big Sisters of Cornwall and District invite all former and current volunteers and supporters to attend their 21st annual banquet Saturday, October 22. The purpose of the event, which includes a dance and music, is to recognize and honor Big Brother and Big Sister volunteers. The banquet will be held at the Porto Bello, 1710 Vincent Massey Dr., Cornwall. For reservations or more information, call 933-8035.

Small business seminar planned

FINCH — Interested in starting your own small business? The SD&G Department of Economic Development invites the public to attend its "Starting a small business" seminar Thursday Oct. 13 at the Finch Community Centre. The event, held in conjunction with the Small Business Self- Help Centre, will feature legal, accounting and banking specialists and a variety of business topics. Registration begins at 6 p.m., and the seminar runs from 7 to 10 p.m. For a reservation or more information, call 774-1234.

Help police locate illegal weapons

Crime Stoppers this week is asking for the public's assistance in helping to identify criminals in possession of illegal weapons. People are using illegal weapons to commit violent crimes such as robberies and drive-by shootings. Help make our community safer by reporting anyone who is in possession of an illegal firearm. If you have any information on illegal firearms or any other crime, call Crime Stoppers toll-free at 1-800-165-TIPS (8477). If your tip leads to an arrest, you may qualify for a cash reward of up to $1,000. You do not have to reveal your identity to help solve a crime.

This Week

New store will offer Loonie prices 3

Williamsburg gears up for Harvest Festival 7

Fire claims Ayrshire herd 8

Hockey - It's not just for men 15

Bingo talk angers Legion's Auxiliary

Melissa Batchilder
Record staff

CHESTERVILLE — A Chesterville woman claims she is being tossed out of the Royal Canadian Legion Ladies Auxiliary because of comments she made at a recent Winchester Township Council meeting.

Karen Rossignol, an employee at the New Walkley Bingo in Ottawa, says her statements regarding the operation of a large bingo hall during a public meeting on land designation in the township are now being used in an attempt to remove her as a member from the auxiliary.

"I wasn't working with Mr. Byers (who has applied to redesignate his land in the township to open a bingo hall) in any capacity. I was only making my knowledge of what happens at a large bingo hall accessible," says Rossignol.

However, she adds, the Ladies Auxiliary has written to the zone commander and asked to have her name removed as a member.

At the meeting Rossignol told those present that in renting a bingo hall, the host service club receives most of the profit to go towards its charity of choice.

Rossignol admits she hasn't received any documentation regarding the matter, but says she was told by the auxiliary president Sharon Casselman that members felt she had spoken out against the auxiliary.

Members of the Legion appeared in body at the public meeting to voice disapproval of the opening of a bingo hall in the township. Lions and legion members claimed it would destroy the business of small charitable bingos in the township and many organizations would hurt as a result.

Rossignol says she only stated fact at the meeting. "I just explained how large bingos work. I didn't voice my opinion on anyone's behalf."

Having been a member of the Ladies Auxiliary for two years, the mother of one says she joined in order to do some charity work.

Now, Rossignol says she wonders if people should even give their money to the organization.

Rossignol says she was informed of the decision to remove her when she showed up to work the regular Saturday afternoon bingo for the auxiliary.

"I knew I would be tarred and feathered for what I said," adds Rossignol. "All I was trying to do was explain what others may not know about large bingo halls."

She said she was told by Casselman her reasons for speaking at the meeting were irrelevant because she was being removed as a member.

• Continued on page 2



Bye bye bears

These special teddy bears, each with their own passport and journal, are about to leave St. Mary's School in Chesterville for the far reaches of the globe including England, South Africa, China, Mexico, Wales, The Netherlands, Alberta and North Bay. The fuzzy adventurers are leaving with students' parents, and are to be passed along when they reach their destinations before returning to the school in May. In the front row with bears, from the left, are Hiliary Moran, Chelsea Kelly and Leigh Bequette, and in the back row, pointing to the bears' point of origin, Chesterville, is Jessica Lynch, with Timothy Bushel, Jill Billingham, Kenny Byvelds and Stephanie Byvelds. The bears were given a sendoff by students Tuesday. The project is a method of teaching students in Grades 1 and 2-3 about other countries.

Record Photo - Hewitt

Bancroft eyes reeve's chair

Greg Hewitt
Record Staff

INGLESIDE — Osnabruck Township's Jim Bancroft says his grassroots background and prior experience are his best assets.

Bancroft, who served six years as a councillor, from 1985 to 1991, is a candidate for the reeve's seat in the upcoming municipal election.

And he says he wants to build on his prior experience.

"I grew an appreciation for the need to have people who are interested in the community and have it move in a positive direction," he says.

"I think I can give people a different personality and attitude, and I think the ratepayers are looking for that type of alternative."

Bancroft says his background in volunteer work with service clubs, high school coaching and 18-year association with the Stormont County Fair has put him in touch with the community.

"I think it's also an opportunity for me to continue that process and give something back to the community."

A former bank manager beginning a career as an insurance broker, Bancroft says he wants to ensure that Ingleside's sewer project isn't downgraded or changed, or that the township doesn't have to "go back to the ratepayers in five or six years" in light of financial concerns.

• Continued on page 2

CDRC offers job services in Dundas

Melissa Batchilder
Record staff

CARDINAL — The Cardinal and District Resource Centre may be situated in Cardinal, but its employment services expand throughout Dundas County.

This means anyone in search of employment or employees from Morewood to Chesterville to Williamsburg can take advantage of the services provided by the resource centre.

With five members of the employment services team at the centre, says co-ordinator Cyndi Couperus, "we work extremely hard to reach all of the smaller townships and villages in our catchment area."

If someone is looking for employment, she adds, and would like the centre's assistance "the best thing to do is call our 1-800 number."

In doing so a person is immediately connected with Marsha Gutierrez, the initial employment officer, and registered with the centre's employment services.

"At this point it is determined which of our services best suits the client," says Couperus.

A number of specific services are provided, she adds, each focusing on a clients individual needs.

Employment counselling focuses on job search and placement, says Couperus. It allows a client to discover strengths and special skills, how to market to employers, learn resume writing and covering letter skills, tap into the hidden job market and prepare for interviews.

As well, with the placement aspect of employment counselling it allows clients to obtain job leads, get in touch with employers who are hiring, research the field one is interested in and learn effective ways to keep a job.

"We also encourage people to drop-in anytime and view the job board," as a part of the job bank program.

Job listings are posted on bulletin boards in each municipal office throughout Dundas County.

It's a quick way to check out the help wanted advertisements and discover who is hiring, says Couperus.

The job board also contains information about new training programs. Employers are also encouraged to register with the job board. In that case, a counsellor will pre-screen applicants.

The personal assistance provided by the job bank is also beneficial, says Couperus. By registering a name with

• Continued on page 2

MUNICIPAL
Election '94

Dingwall hopes to retain Finch Township reigns

Melissa Batchilder
Record staff

BERWICK — Floyd Dingwall will be seeking a second term as reeve for Finch Township during November's municipal election.

He has confirmed his intentions along with deputy reeve Archie Byers and councillor Parry Carruthers, who will also be running in hopes of recapturing their seats.

Currently, those three are the only candidates who have announced their plans to run in the election Nov. 14.

Dingwall, who has served on council since 1979, says the most important project in the township at present, is the completion of the water and sewer installation in Crysler.

"We hope to get it finished by next year and since I was here (on council) when it started, I should stick around to see it finished," said Dingwall.

Another reason for seeking re-election is his interest in the application of infrastructure grants from the provincial government. "Two of these applications have been approved and we hope the other applications we made will be approved as well," he added.

Although Dingwall admits he hasn't heard rumblings of anyone else running for the seat in the township, it doesn't mean there won't be. "I just haven't heard anything."

Dingwall adds he is hopeful with regards to the county's plans to complete a 911 emergency system in Stormont County. "That's something else I would like to see worked through."

"Hopefully, that would bring more good news to the township."
-Floyd Dingwall on possibility of becoming warden



In accordance to county procedure, if Dingwall is re-elected, he will serve as county warden next year. "Hopefully that would bring more good news to the township," he adds.

Township clerk Arnott Empey says the reeve is the only candidate registered so far for the election. However, there still isn't any rush. Candidates have until Oct. 14 to file their nomination papers.

During the last election in Finch Township both the reeve and deputy-reeve had to be elected while the three seats on council were acclaimed.

• Continued on page 2

MUNICIPAL
Election '94

Rankin enters township race

Melissa Batchilder
Record staff

MAPLE RIDGE — Morewood's Randy Rankin is the first to declare his candidacy for a council seat in Winchester Township's upcoming municipal election.

Although Rankin was defeated for a seat during the last municipal election three years ago, he says he is confident this time will be different.

"A lot more people know me now because of my karaoke business and that will really help my chances," he says.

Rankin notes when he ran three years ago he was still relatively new to the area and not well-known.

Things have changed in those years with the success of Rankin's business, Karaoke Country, "and I have more support."

There is still room for change in the township, he adds, "and there is still room for improvement."

During the last election, Rankin admits, his campaign strategy was based on the shortcomings of the previous council and this time it will be different.

"Council hasn't made any new mistakes and it has done better."

Working strictly nights gives Rankin a lot of spare time during the day, he explains, "time that could be put to good use on council. It's time that could be spent helping the community."

Despite his strategy during his last campaign, Rankin says he doesn't think he burned many bridges and is willing to work hard with council.

"No one knew me the last time and many wanted to work against me." That's all changed, he says, as many of those who "worked against me" are now coming to him to offer support.

"Support is also coming from people who just didn't know me the last time."

The more positive approach he's taken to campaigning will also affect the results on election day, he says. "I believe now I have something to offer the community and the support I'm receiving is encouraging me to do that."

Rankin is the first to register his name with the municipality as a candidate for council while incumbent reeve Claude Cousineau has also registered. Deputy-reeve Wyman Barton has also announced his intention to run.

However, all will still have to file their papers before the closing date Oct. 14.

Rankin is originally from Kitchener and has been living in Morewood with his wife, Dorothy, and daughter, Amanda, for seven years.

Dingwall, Byers enter race

• Continued from page 1

Deputy-reeve Archie Byers, although not yet registered, says he will be running again. A candidate can register with the clerk anytime between Jan. 1 and Oct. 14.

He says he will be registering sometime this week.

Based on 11 years of municipal experience, says Byers, he will be running again and doesn't anticipate any major problems if elected.

The retired farmer has been a "good township representative at the county's council level and I offer good and fair representation across the township," he said.

Having known the township well from living here his entire live, he said, "I think I can serve the people well."

Councillor Parry Carruthers is interested in completing some unfinished business and therefore has thrown his hat into the ring as well.

His concerns are primarily with completing the water and sewer project in Crysler and keeping taxes down. "Taxes are high enough here and I don't want to see them rise anymore," said Carruthers.

The six-year veteran of municipal politics added he does not approve of the proposed development charge for new structures in the township and he would also like to see more low-cost housing.

Recycling is another issue for Carruthers who would like to see it implemented in the township in the next three years.

Councillors Marcel Masse and Don Campbell could not be reached for comment.

Auxiliary angered

• Continued from page 1

Rossignol says this situation is typical of the Ladies Auxiliary and "I am very upset."

In turn, she adds, she will definitely support Edsel Byer's bid to open a bingo hall in the township. Currently, she is circulating a petition in support of a bingo hall.

Casselman, president of the Ladies Auxiliary, says she doesn't feel she has the right to "totally comment" on the situation.

Although nothing has been documented to indicate the organization's attempt to remove Rossignol, "I won't deny there isn't a beef going on or that we aren't acting on it."

Casselman says all members of the organization take an oath of obligation and loyalty when they join.

"When the meeting was called, our organization attended as a body for a purpose," says Casselman. "We were there to speak out against a bingo hall and Karen Rossibnol spoke out against the Legion."

The Ladies' Auxiliary is "totally and emphatically against a bingo hall in the township," says Casselman.

When one member indicates an understanding of a bingo hall's benefits, it makes it look like there is a split in the organization's stand, adds Casselman.

"I regret this situation took place. It's unfortunate," she adds. However, until she receives something official from the auxiliary, says Casselman, nothing is firm.

There are strict rules, regulations and conduct to be followed within the organization, says Casselman, "and we all must follow them."

Cardinal resource centre serves Dundas County

• Continued from page 1

the job bank, a client will receive personal contacts when jobs are available and help with a resume.

Futures is an employment program co-ordinated by Carrie Marshall. Funded by the provincial government, it is open to anyone between the ages of 16 and 24 or 29, if the person is disabled.

"It provides the experience needed to obtain a job," says Marshall.

Those participating in Futures can attend workshops on assertiveness training, first-aid and safety, budgeting, positive parenting and decision-making.

It also provides clients with the opportunity to upgrade education, says Marshall. "You can get your Grade 12, work at your own pace, receive personal support and work at your own level."

A potential client may also be directed towards the Job Finding Club. Its goals as outlined by co-ordinator Kate Magee are to define job goals, discover employment opportunities, prepare and use a resume, obtain job interviews and learn how to conduct successful interviews.

"It's free to all participants," says Magee, "and we provide professional advice and support during the job search."

It's a three-week course, she explains, which is federally sponsored and provides intense training. Following the course, a follow-up is provided to the client by Magee after one, three and six months.

The program's success rate is really good, she adds. After the last session, five out of six clients were working.

"The course itself, gave clients a reason to get up and then provided them with the confidence to get into the work force," says Magee.

The well publicized Jobs Ontario Training program is also co-ordinated out of the centre.

As a unique job creating and training program to get the long-term unemployed back to work, co- ordinated Lou Anne Hamilton provides the leadership.

"It provides employers with a training credit to train new employees in new positions and upgrade the skills of existing workers." After a match is made, a follow-up is conducted a three, six and 12 month periods.

All employers interested in working with the resource centre are screened by Couperus who works continuously with them when matches are made.

This is evident in an upcoming employment workshop in Winchester Sept. 26 at the municipal office. "It will be a group session on resumee writing and other job skills," says Couperus. The day- long session will also provide skills on interview preparation and long-term services at the resource centre.

For more information on that particular session, those interested can call the municipal office in Winchester 774-2105.

Anyone interested in any of the programs is asked to call 1-800-465-3148. The centre is open Mon. - Fri. between 8a.m. - 4:30p.m.

Bancroft

• Continued from page 1

He also wants council to work with developers and business interests as a means of improving the township's tax base.

"This is not going to happen overnight, it's going to take a lot of leg work. But we have some good industry there and I'd like to think we'd be able to complement them."

Bancroft says the township in the next three years must also lobby for additional seniors' housing in Ingleside, as some seniors are forced to leave the community for housing.

"I think as a council we have to be accessible to the ratepayers, respectful and show diligence."

CORN & SOYBEANS
Bought & Sold
COMPLETE ELEVATOR SERVICES PROVIDED
Special Soybean Heat Processing For Dairy Feed
(patenting procedures initiated)
DONEVELYN FARMS LTD.
ELEVATOR
Call: 821-3790 Fax: 821-3707
9247 Castor Rd., Metcalfe, Ontario

FRONT WHEEL ALIGNMENT
SPECIAL
Wheel Alignment (2 wheel) ..... $35.95 + tax
Wheel Alignment (4 wheel) ..... $52.95 + tax
Includes checking front end for any damage or worn parts.
Please call for an appointment
We'll give you the shirt off our back!
24 HOUR ROADSIDE ASSISTANCE
BARREL CLUB
Petric
Ford
Hwy. 31 Vernon 821-1252

ATTENTION FARMERS
FREE pick-up, of sick, dead or crippled animals,
CALVES included
- Calves or cows, big or small we pick up them all.
We also offer you the lab, transportation services for $25.00 + G.S.T. per call.
Starting July 16, 1994, ask our driver for a coupon to be eligible for our draw June 30, 1995.
TOTAL PRIZES $4,000.00
One coupon per call even for calves.
For fast, efficient service try us.
MACHABEE ANIMAL FOOD LTD
TOLL FREE - 1-800-267-7178
LOCAL 987-2818 CRYSLER

Only Diamond has all of these proven performances advantages
PULL-AWAY™ MOUNTING SYSTEM
Diamond Snowplows are equipped with dual pivot pins and a diagonal bracing system that distribute plowing loads better and reduce stress on the pushframe and cylinders.
High-visibility impact-resistant blade guides.
Diamond Snowplows have a clean, smooth front surface with no welded-on components, seams, pockets or gaps to collect salt and sand. Diamond Snowplows also have a more pronounced curve in the blade, which means a better job in throwing snow.
Dual chain hooks on the blade-lift provide easier hook-up and greater stability of the blade.
High-impact-resistant polymer headlight housing will not corrode.
Heavy duty undercarriage support system uniformly distributes snow plowing loads to the vehicle frame.
Zinc plated pins and chains resist rust, last longer and keep your Diamond Snowplow system looking sharp year after year.
Diamond's unique trip-edge design keeps the blade upright when moving heavy snow loads.
Extension springs allow trip edge pre-load adjustment in just minutes. No dangerous compressed springs.
One piece 1 3/16" diameter pins provide for superior service life of both blade and trip edge.
Diamond's skid shoes are an integral part of the trip edge to reduce wear.
6'6" Super for Light Duty 4x4's $3,100.00
7'0" Polyethylene for Light Duty 4x4's $3,300.00
7'6" Our Best Seller on 1/2 Tons $3,700.00
8'0" Our Best Seller on 3/4 Tons $3,800.00
8'6" Great for 1 Tons $4,000.00
9'0" Heavy Hitter for 1 Tons $4,100.00
GILLES WELDING & REPAIRS
Morewood, Ontario
Phone: (613) 448-2913 Fax: (613) 448-1855



Karen Ball, left, and her sister, Christina Thompson, are looking forward to the opening of their new store, Gone Loonie, Oct. 4. The location for the new business is 10 King St. in Chesterville. All items in the store will be sold for less than $10.

Village goes loonie Oct. 4

Dollar store opening in former Bell building

Melissa Batchilder
Record staff

CHESTERVILLE — Chesterville is going looney!

Actually, says Karen Ball, by the first week of October it will have "Gone Loonie." That's the name of a new store, selling mostly $1 items she and her sister, Christina Thompson, are opening on King Street in the former Bell Telephone building.

Almost every item in the store will go for $1, says Thompson, although there will be a few that will cost a bit more.

"We're debating on whether or not we will sell many that will go for more than $1. Right now, about 98 per cent will be sold for $1," says Thompson.

At Gone Loonie $1 can buy a lot of items including toys, party favors, housewares, pet supplies, cards, gift wrap, candy and snacks. Seasonal lines will be sold as well, adds Ball.

The sisters, who are Chesterville natives, are enjoying their first experience working in retail, says Thompson. "We were born and raised here and now we have the opportunity to put something into the community."

Public support has been great, says Ball, as is shown as she stands in front of the building and a woman asks what is going in it. Upon hearing a dollar store will be opening, the woman replies, "that's just wonderful."

Although both women admit the planning and execution of opening a business is a lot more work than they anticipated, Ball says "it's really fun and interesting."

With the current state of the economy, adds Thompson, there is a real need for stores of this kind. "It's nice to be able to buy 20 items for $20."

It's also a benefit to those with children or seniors in the community, says Ball.

The new business is expected to "really liven up the area," says Ball, "as we hope it will encourage people to come out more."

The location for Gone Loonie is ideal, she adds. "We looked at a few places and decided this one was the best."

What will now become Gone Loonie was formerly a Bell Canada office, but hasn't been in use for decades and needed extensive repairs and renovations.

With a carpenter and an electrican for husbands, chuckles Ball, the women weren't concerned.

Gone Loonie will provide one part-time and one full-time position with the anticipation of another to be created in the future.

The stores hours will be 10 a.m. - 6 p.m. Mon., Tues. and Wed., 10 a.m. - 8 p.m Thurs. and Fri. and 9 a.m. - 5 p.m. Sat.

EOHU begins voluntary hepatitis B vaccinations

Liz Edwards
Special to the Record

WINCHESTER — A simple series of injections could protect some SD&G students from the world's leading cause of liver cancer, starting next month.

Like health units across the province, the Eastern Ontario Health Unit will begin a voluntary vaccination program for Grade 7 students against hepatitis B.

As well as cancer, the disease causes permanent liver damage, scarring and in some cases death. Like AIDS, it is transmitted through sexual contact or contact with the blood of an infected person. More than 300 cases of the disease are reported yearly in Canada, mostly in young adults.

There is no cure but hepatitis B can be prevented with a vaccine, one that requires three separate injections. If parents agree and students are willing, public health nurses in SD&G will begin inoculations in mid-October, following up in November and April. No booster shots are required for the average healthy person.

Students will be given an information package and a consent form to take home before the session begins. The Ministry of Health will subsidize the vaccinations.

The student program has never been done before in the province. British Columbia was the first in Canada to try a student vaccination program, inoculating Grade 6 students in 1992. Quebec will run a program for Grade 4 students. The choice of Grade 7 students in Ontario was arbitrary but it makes sense, according to RN Gisele Martin, EOHU co-ordinator of control of communicable diseases.

"They are easily accessible in junior high and elementary schools. Vaccination will allow protection prior to the age when high risk activities begin," she says.

"Also Grade 7 students can understand the benefits of the vaccination and participate in the decision to be vaccinated."

Parents who wish to have other children vaccinated can discuss it with their doctors. The vaccine is available by prescription at local pharmacies.

Body, Face & Hands
Esthetics Tanning Swimwear
GRAND OPENING
Saturday, October 1st/94 - 9am - 5pm
OPENING SPECIALS
10% off Esthetics
10% off Makeup
For the month of October,
Tanning Sessions: $5.50 with Membership: $4.50
Swimwear Available November 1st/94
940 Notre-Dame St.
Embrun, Ont.
Victoria Fournier
Owner
Call For An Appointment
(613) 443-3592

GUILDCREST HOMES™
Attention Lot Owners
Buy Factory Direct
"YOU'VE SEEN THE REST NOW BUY THE BEST"
IT'S NOT $39,900
IT'S NOT $49,900
IT'S NOT EVEN $59,900
Order Now For Nov. 15th Occupancy
Visit our Display Court and Factory in Morewood
IT'S $69,900!!
100% Finished
But... here's what you get; Certified R2000 construction, 1010 square ft. 2 or 3 bedroom Custom bungalow, Completely finished interior (your colour selections), Maintenance Free exterior finish, poured Concrete Foundation, studded and insulated to R20, fully Wired 200 amp service, Completely Plumbed, Ductwork for forced air heating and cooling, this price also Includes all G.S.T. and P.S.T. Ontario New Home Warranty and other features too numerous to mention. Price excludes lot and site services.
"No Smoke and Mirrors
Just Honest To Goodness Value!!"
Call or Visit our Model Court in
Morewood, Ont.
613-448-1190
Open 7 Days A Week
11am - 5pm
or by appointment
94 SERVICE EXCELLENCE
R-2000
The R-2000 Home: More Than Energy Savings
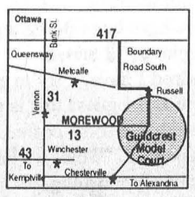

SPARTA

YOU are invited to an important workshop that can make your community a better place to live and work.

This is the chance for you to take charge of your future. You will work with your neighbours to design your community's path to economic, social and cultural development. ***PROJECT SPARTA*** *needs your ideas to build a vision for the future of every community in Stormont, Dundas, Glengarry and the City of Cornwall.*

Attend one of the six scheduled sessions listed below. All sessions are free of charge and will run from 9 a.m. to 3 p.m. Refreshments and lunch will be provided.

Call the SPARTA office at 933-8030 to register for the session which is most convenient for you. *(call early since space is limited)*

DATE	LOCATION
October 15	Operating Engineers - Morrisburg
October 29	North Dundas District High School
November 5	Cornwall Civic Complex
November 12	Tagwi Secondary School
November 19	Glengarry District High School
November 26	Char-Lan District High School

JOIN US
YOUR IDEAS ARE IMPORTANT

WE LOOK FORWARD TO MEETING YOU

Gilles Métivier, Chair
Jean-Marc Boisvenue, Vice Chair
Doug Hill, Vice Chair
Jill Proctor, Vice Chair

EDITORIAL & OPINION

Editorial

Say it ain't so

There's something special about autumn. Perhaps it's the fresh nip in the air, the colors, the smell.

And for many of us, it's one of the most exciting times to be a sports fan. The World Series is just around the corner, our favorite hockey teams are lacing up the skates for another 84 game schedule...

Reality check. Or make that reality *cheque*. The major league baseball diamonds of North America have been silent since mid-August, and the hockey rinks are headed for a similar shutdown. Why? Labor disputes. Translation? Money.

While the media has analyzed the aspects of both of these conflicts, baseball fans have quietly been robbed of their rations.

And when Hockey Night in Canada is bounced from the airwaves this winter, as appears likely, a true Canadian tradition will have succumbed to the almighty dollar.

Gone are the magical moments of baseball's suicide squeeze play, hockey's penalty shot, the atmosphere of the arena and the charm of the ballpark.

It's hard for the average fan, those of us who enjoy the sport for sports' sake and couldn't care less about the politics and finances, to come to the realization that the players don't think the same way.

It's hard to sympathize with an athlete or an owner or even a commissioner who's a millionaire, many times over.

Perhaps the viability of sports franchises, especially those in smaller markets, is in jeopardy, and a new arrangement must be negotiated. But unfortunately for us, neither side in both baseball and hockey at this point seem interested in a compromise.

1994 will be known as the year when even the most naive fan came to the sad realization that perhaps sports is just a business, and greed on both sides has progressed to the point where standoffs like this are inevitable.

Despite what those involved in the hockey and baseball disputes may have said, it's fans who have been hurt. The same fans they count on to pay their salaries.

When these disputes are settled, us fans will again, no doubt, tune in the game on the TV or radio, and come back to the park and the arena. But how quickly we forget our lesson in the nature of pro sports, courtesy of the players and the owners, will remain to be seen.

The Chesterville Record
FOUNDED IN 1894

John A.H. Morris, President
Robin Morris, Managing Editor
Greg Hewitt, Editor
Donna Rushford, Advertising Manager
Brenda Oosterman, Sales Representative
Sandra Dillich, Sports Editor

Advertising Rates on Request
P.O. Box 368, Chesterville, Ont. K0C 1H0
Telephone: (613)448-2321 - Fax 448-3260

Published by St. Lawrence Printing Company Limited
Publications Mail Registration No. 0242

All layouts and composition of advertisements produced by employees of the publishers of the Chesterville Record are protected by copyright vested in the publishers of the Chesterville Record.

Off The Record

Dress codes: a tempest in a tee-shirt

By Robin Morris
Dress Code Editor

LET'S HEAR IT FOR THE STUDENTS in Lindsay, Ont., who have gone out on strike to protest the imposition of a dress code at their high school. It's good to see that Generation X is being succeeded by students who see there are more important things in life than being earnest.

Dress codes are a throwback to the fifties and early sixties or a creature of private schools, where the anomaly is that people who can afford the best threads on the face of the earth pay obscene sums of money to wear outfits that look as if they'd been designed by Moore's The Suit People and who have haircuts that look as if they just stepped out of Floyd's Barbershop on the old Andy Griffth Show.

Successive generations have fought to impose them and successive generations have fought just as hard to prevent being straightjacketed by mindless regulations.

Which brings us to Lindsay, where school officials' attempts to ban the wearing of articles of clothing depicting beer labels and advocating the use of illegal drugs were met Monday by a student walkout. It seems the administration was worried that since virtually all high school students are (or should be - sorry Walt) under 19, prancing about in a sweatshirt with a can of Ex pictured on the front would lead to underage drinking. Similarly, a t-shirt with a picture of a marijuana leaf stamped on it could lead to Reefer Madness in the washrooms.

Come on pal, haven't we been through this all before?

Remember when we emerged from the Dark Ages of the fifties and early sixties? When we discovered that style wasn't limited to a pair of dungarees rolled up about six inches and with the back pockets down where the knees should be, black motorcycle boots and a trucker's wallet? Or your more acceptable school wear: cigarette-legged chinos and a BDC under a V-neck (preferably made from one of the new miracle fibres that mom could just pop in the dryer)? Both outfits were perfectly complemented by white socks, which also nicely set off the pointy-toed shoes worn with the three-button (all of which had to be done up) jacket and the inch- wide, miracle-fibre tie (with a knot like a ship's hawser) worn with the ubiquitous imitation pearl stick pin (and chained to one of the buttonholes on your shirt to prevent said miracle-fibre tie from flipping up in your face and blinding you as you did the Hully-Gully at the high school hop).

And your hair. It required a pomade of petroleum products thick enough to send a Saudi to Seventh Heaven and which in hot weather ran down onto your forehead in quantities sufficient to lube a a 440 Ford with a four on the floor. Remember the ads? Those specious claims that "a little dab'll do ya"? Yeah, right. If I had back all the money I spent on Brylcreem I wouldn't be driving a Chev Corsica.

And then something happened. Actually, it was the Beatles and the Kinks and Billy J. Kramer and the Dave Clark Five, then the Stones, the Animals and the Troggs. And kids everywhere, including us, who are now the parents of high-school-aged children, rushed out to get whatever we could to ape the look of the British Invasion.

And our teachers and school officials went nutzoid when the Crew-Cuts were replaced as role models by Cream. How many times were you - or someone you knew - sent home by the principal and told either to get a haircut or to change into something decent? Something you could learn in? (They never stopped to think that Aristotle did a pretty good job of it while wound up in a sheet.)

We had a principal fresh out of Northern Ireland who sent a guy in my class home because he was wearing a sweatshirt with a Karmann Ghia insignia on it. Karmann Ghia? What was he afraid of? A sudden outbreak of underage motor mechanics? I got sent home for wearing a pair of blue and white hound's tooth bell bottoms (Hey, it was the sixties. I also managed to get roughed up by a couple of teachers because my hair *actually touched the top of my collar*). And we had a vice-principal in charge of discipline who in a former life had been a screw at Sing Sing. His favorite haunt was just behind the pillar in the front lobby and he had no greater joy in life than pouncing on any male student who didn't have his shirt tail tucked in. His method of dealing with such fashion recalcitrants was to grab them by the shirt front, bounce them off the lockers and then frog-march them into the men's loo where they were encouraged to make themselves more presentable.

And the hypocritical SOB's who ran the education system in those days made sure that female students suffered even more with the ludicrous policy that girls had to wear skirts or dresses to school even on the coldest days of the year. Hey, the guys were just making a fashion statement. The girls were trying to stay alive.

Did they have any idea what it was like to stand at the end of a farm lane waiting for a bus in minus-30 weather when your legs are protected only by a pair of pantyhose? (I can't say I have first- hand knowledge, but I've been told it can be pretty darned uncomfortable.) Some girls wore jeans under their skirts as they walked to school but made sure they scurried into the washroom immediately upon arrival to get them off before they got caught by a teacher for committing the unpardonable sin of not dressing like a go-go girl while walking into the face of a frostbite- inducing wind.

And so I say to the kids in Lindsay: stick to your guns. And stick to your Guns'n'Roses.



THE FARMER'S WIFE

By Wyn Thompson

The morning was one of a delightful kind that sometimes comes in late September. The sky was radiant blue, and a little breeze ruffled the leaves of the trees that edged the lawn.

It was warm but not oppressive. Some young children with an older girl watching them waited on a school bus as I drove by on my way to town.

I parked my car and walked about the town doing my errands. The activity of walking kept my mind pleasantly free of silly thoughts, but allowed me to think with some seriousness about a friend who was considering embarking on a biography. She already had one book to her credit.

"Would it in truth probably never be finished?" she asked. "Even if I did not die before I came to the end of it, would my mind maintain sufficient clarity to make consistent work possible? Or would I simply be flitting hither and yon like some seventy-eight year olds I remember from my youth?" she had concluded laughing.

I had urged her to go for it. These thoughts were interrupted by the fact that she was approaching me at her usual breakneck speed, sorting her mail as she marched.

"Hi," I said, "I was just thinking about you!"

"Can't talk now, but do come for coffee in an hour as I have something to discuss with you," she replied.

"Fine, I will."

"Well, good day!" She strode on, leaving me wondering if I had just had a brief conversation with a whirlwind. She was a tall woman and walked with long strides. She looked about fifty-five, and was wearing a pullover, black trousers and rubber boots. That rubber boots would have been necessary if she had been working in the garden as she most likely was when she decided to go for the mail, I acknowledged.

I got in my car and drove to another part of town, at one point crossing a small bridge over a small creek in which there was hardly any movement. There were trees on its banks well touched by the copper tints of autumn. There was the distant scent of autumn in the air, or the ending of summer as a friend likes to term it.

I parked my car and walked again and because I was concluding my errands too early for my appointment with my friend, I sat down for a while on a bench that overlooked a school playground and watched the kids on swings and slides, occasionally fighting with one another, with a good deal of yelling and pushing and kicking, to be separated by the person in charge of them, only to revert, as soon as she turned in another direction, to this type of play which they seemed to enjoy among all those that were available.

Like animals, I mused, and as with animals violence shows itself early in the human creature. Then, on occasion, the combatants strolled about with their arms round one another's shoulders, their warfare a thing of the past.

I waited until a few minutes before the appointed hour, drove to my friend's gate, then strolled down the lane to her cottage. She must have seen me coming, for the door opened a moment before I reached it and she welcomed me in to what she refers to as her muddle of a living room.

It is a muddle of a room but with such a friendly feel about it, one could easily relax in it. A French door opened into the garden. Outside it, on a fieldstone patio, were a couple of garden chairs and a small round table.

The garden resembled an English tangle, but very richly and pleasantly so, and many of the plants were still in flower. There was a big cluster of daisies in bloom, some snapdragons and many geraniums, as well as roses and marigolds and clumps of greenery I could not identify.

"You have been doing a great deal of evening covering of plants," I stated.

"Indeed I have, I try to extend summer as long as possible and I guess this is my way of doing it."

"You'd like some coffee, wouldn't you, rather than tea?" she said. "Shall we have it in the garden? It's such a lovely morning."

I said that I preferred coffee and that it would be delightful to have it in the garden, and after seeing me installed in one of the chairs, she disappeared to make coffee.

Coming back soon with a tray, she settled down in the second chair, poured out the coffee, and offered me a hot scone fresh from the oven.

She was wearing the same trousers, but a frilly pale pink blouse which did not suit her build or tanned coloring had been added, no doubt in honor of my visit.

She was a wonder and even before she spoke I knew she planned to attack another biography, indeed she may well have it underway. Such was the case.

She chatted on about her book, so fired with enthusiasm that one would not give her seventy- five years of living.

"I've been sorting pictures for a family tree file I'm putting together," she said, when the coffee was finished. "Now, come inside and look at them. I developed this hobby while I was still teaching. Did you know I'd been a teacher? I thoroughly enjoyed it. I've had a very satisfactory life."

"But, back to the biography, I have many pictures also pertaining to that person's life. Would you think it wise to include them?"

"By all means, you know a picture is worth a thousand words!" I encouraged her.

We chatted on, then I looked at my watch. "Horrors, how time flies and so must I," I said rising, "and good luck with your writing."

Her enthusiasm was catching. I drove home fired with enthusiasm...I knew not for what, but it was time for a new beginning!

Reflections

Hattie Naidow stays busy as she solves life's puzzles

Melissa Batchilder
Record Staff

DON'T ASK HATTIE NAIDOW where she's been because the lively senior has been everywhere.

Although her current address is Finch, the spry 88-year-old, "I'll been 89 next month," insists she has had many homes during her lifetime.

"Strathmore was the first place and then Aultsville, Cornwall, Ingleside and Finch. I've lived everywhere." However, she winks, Finch has always been her favorite having lived on a farm just outside the village for 22 years.

Hattie, whose proper name is Harriet, her husband and two daughters moved to the farm when the federal government started to build the St. Lawrence Seaway. "That's a story I'll tell later."

She was married in Aultsville, where she went to church. "My family has been in this area forever," she adds. Her mother came from Cornwall and father hailed from Strathmore.

"I lived in Strathmore until I was 16." It was there she went to school and completed Grade 8, the common level of completion in those days.

"When I finished school, I stayed on the farm until I got married and then I went back to the farm," she quips.

Despite limited vision, Hattie's life is full of many riches, she says, from an armchair she sinks into as she awaits her weekly craft class at the North-Stor Seniors Support Centre.

"Oh, I'm never left without something to do," she chirps.

For 17 years, she lived in Cornwall while her husband worked at Courtauld's, a chemical plant at the east end of the city.

"Then we moved to East Williamsburg," which was located between Aultsville and Morrisburg. "We had to move then because of the Seaway."

Although economically, the Seaway was important to the area, she admits, what it did to the area and those who lived there was tragic.

"All of those little places were just gone. There was Aultsville, Farran's Point, Dixon's Landing, Moulinette and Mille Roches and a part of Morrisburg. All those places were just washed away."

For most, their homes were lost forever. "They had no history left."

For the Naidows, "they just came and bought our farm and that was it. Maybe it has been worth it. I really don't know."

The Naidows bought a little farm just outside of Finch where they grew apples and berries and kept hens. Meanwhile Mr. Naidow worked at Farran's Park as a ranger.

"When he first started, he did rough carpentry work and then he did relief work. Eventually, he moved on to having his own station."

At home Hattie kept more than busy picking apples and doing chores. "I was an apple picker all of my life and I milked cows on the farm too. When picking apples, I just moved from orchard to orchard. I had lots of fun meeting people."

As well, she picked wild berries grown on the farm. "We grew red and purple raspberries, red, white and black currants and we always had oodles of currants."

It comes as no surprise that Hattie can make a great pie. "I was in on the pie making session here last week. I peeled apples for a day and a half."

Many of her skills were learned years ago, she says. "Things were a lot different back then. It was a lot of hard work and not much money."

As a result many of her pastimes were things she did with her hands. "I crochet, sew and quilt." She uses the present tense because she still participates in these activities.

In those days, though, she was able to complete an entire quilt on her own. "I used different patterns with roses and little girls on them. I had two girls of my own and a niece, so they each had a quilt I made."

Although she can't complete a quilt these days, she is able to applique and do crewel work.

Being a "bird woman" she chuckles, she used to draw images of birds for quilting or whatever craft she was doing at the time.

"The dear old robin was my favorite and I always liked the hummingbird." However, she doesn't care for crows at all.

With few crows around this year, she hopes it doesn't mean a hard winter. Hattie is full of old sayings such as that. "They used to say too, if ears of corn grew high on the stalk, the snow would be high."



Hattie Naidow loves to spend time at her weekly craft classes.

So much has changed in the world, she adds, since she was a girl. "There is so much more to do." Technology continues to change things everyday "and it can be hard to keep up with."

Nevertheless, Hattie never overlooked a challenge. She just goes with the times and keeps busy spending time with her family and in her many activities at the support centre.

This past weekend, she adds, she was fortunate enough to get to visit her nephew in Campbellford.

"They were digging potatoes and cleaning the garden. I took a chair and sat in the middle of it all and left with a boxful!"

Hattie adds she tries to participate in everything. Since February she has only missed one bus trip and one soup lunch at the senior's centre. "Last week I was on the go all week from first thing in the morning on. Everyday was busy."

As a result of her family and friends' generosity, her cupboards are full with apples, and red and white potatoes. "I made three apple jellies when I was at my nephew's this weekend and did it ever turn out good. Next year we will go at it earlier."

However, she chuckles, her fridge is full.

Hattie's boundaries certainly aren't limited to Eastern Ontario. She really has been everywhere. After her husband's retirement they travelled to British Columbia, the east coast, Texas, Hawaii, Nashville..."don't ask me where I've been."

Now she travels to various destinations each year and "I really enjoy that."

Besides travelling, she is kept busy with her crafts and "I'm a ' jig-sawer'." She loves to do puzzles. "I've done 25 jig-saw puzzles since last Christmas."

Once completed, she explains, she looks at them shows them to others "then I tear them up and put them back in a box."

Of course, outdoor life has always been a great pleasure for Hattie, she insists her greatest joy is flowers. "I always had lots of flowers."

Her family is at the top of the priority list, she says. "I have five great-grandchildren and they are the greatest things in the world. I love to see my family coming."

Hattie's future is not dull either. "I plan to keep just as busy as I always have with activities here."

Finch has always been the highlight of her life, she admits, and she plans to spend the rest of her days there.

Melissa! — by Melissa Batchilder

I'm really happy now. I've actually made some friends in Chester-city! It was soooo lonely here without knowing people to visit when I got bored here at work. Without friends, I was just stuck rattling around this sweat-shop creating work for myself. And how awful that was.

Seriously, I considered standing in front of the Record with a sign reading, "will you please be my friend?" Isn't that pathetic. I was the one who sat alone for oh, it must have been a week, in local eateries looking real sad. Woe is me.

Now thanks to the chicks at Farmer Di's, I have a social life in the metropolis. I just wandered in there the other day and it was like coming home. Someone gave me coffee. Someone else gave me a smoke and I was set for the day.

Of course, this all goes without saying what a neat little shop Farmer Di's is. There's just all kinds of stuff in there along with numerous classes that are offered.

So from now on, if you're looking for me with a valid concern, (not if you're a bill collector cause in that case I don't work here anymore) and you can't locate me at my window on the world, try Farmer Di's. I'm probably down there having a social life.

******

Well I've been busy doin' "stupid girl" things lately. You know what I mean. These are the situations that are so humiliating that all you can do is laugh hysterically. Believe me was I laughing.

Think International Harvester and what pops into your pretty little head? A tractor. Wrong. Try a fridge. I'm serious. My fridge is an International Harvestor made in 1949. Talk about a claim to fame for me.

Well for some silly reason, this model doesn't defrost on its own. Nosirreebob. Remember the days when your momma carted all the food over to the neighbors so she could defrost the fridge, well that's no memory for me honey, cause I'm still living it.

However, the fridge only cost $5 so I really can't complain and someday I will get it fixed so I don't have to keep it closed by tying a rope around it.

Of course, I didn't have any food to cart over to the neighbor's either, cause I'm da po' folk and my supply from Mike Dean's is running low.

There I am on a Saturday night, no social life, with my head stuck in a fridge watching ice melt. Joy! Do I ever know how to live on the wild side.

Enough I thought, I'm goin' out to find me a social life and out I went. Shame I forgot about that defrosting thingy I was doin'.

I was quickly reminded of it numerous hours later as I tromped up the stairs to my humble abode and was greeted with the St. Lawrence heaving down at me. Oops, I thought as my water-proof mascara was being tested.

Well, I took all the clothes from my bedroom floor, (I'm such a clean freak) and sopped up the water. Then I discovered the lightbulb in the fridge which had never worked anyway, (thank-you very much International Harvestor), had been smashed by falling ice.

I don't know if this is just me or what, but has anyone else every heard that water and electricity don't mix? I couldn't quite remember where I heard that, but decided to believe it as gospel. Of course, then I was convinced there was gonna be a fire.

What did I do? What do most do when they are afraid of fire, they do the "stupid girl" thing and call the police.

Coppers are always pleased to hear about someone's broken lightbulb in their International Harvestor at 3am. Of course, I felt it should be treated as the emergency I felt it was. I wanted a cop there to take that broken lightbulb out of my fridge.

Nooo. What did I get. Mr. Copper says, "Melissa, unplug the damn thing and go to bed." Imagine, I'm having a crisis and all I get is told to go to bed. Well fine, that's the last time I'll call the coppers when I see an emergency. The town hall can burn, cause I'm not callin' anyone.

However, I did call my sister in B.C. so she could sympathize with me. Remember, she is the perfect one and had no problem with my concern. She felt it was perfectly legitimate. At least she told me she did. Then again so did the coppers.

******

Every morning when I drive into this city, my whole face lights up. It isn't just the fact that I really like it here, it's those gigantic cobs of corn that welcome me.

There is the happiest sign at VandenBosch's farm that I've just fallen in love with. Most fall in love with men. Oh not me, I've gotta march to the beat of my own drummer and fall in love with two cobs of corn on a sign!

I've even named them, Harry and Maude, and every morning I smile back at them. I don't know who made the sign but, it's just wonderful. In a world with so much misery, it's great to see something so delightful.

Next time you are passing, say hello to Harry and Maude for me.

******

I was out to Finch the other day just cause I really like it out there and discovered the senior's centre. How fortunate people are in this area to have access to such a fine spot.

Kudos to Dianne for her dedication to organizing programs for seniors from throughout the area. Makes one really want to turn 65!

******

I can't wait until I've been here longer and actually know of issues that I can start blabbing my insane opinions on. I really miss that spark in my life.

******

Nevertheless, I am becoming very familiar with cows. I must admit, cowdom is a whole new world for me.

Despite being raised in an agricultural area, my agricultural senses are pretty dull and I have never noticed cows before like I notice them here.

There must be bijillions of them. They're all over the place doing all kinds of uh, interesting, things. I can't tell you what I've seen some of them doing because this is a family-oriented paper and all.

Anyhoo, sometime soon I'm gonna find meself a farmer who will let me tour his property so I can get a real good look at a cow. I've always wondered why cows aren't ridden. Really, horses are and other animals are. Why aren't cows?

Afterall, they seem a lot more sturdy than a horse and they don't move as fast. As a matter of fact some don't seem to move at all. I've seen the same cow in the same place three days in a row. Maybe it's dead.

So if ya know a cow-owner who would like my delightful company for an afternoon let me know.

******

I'm also fascinated by Nestle. Actually, remember the trade fair a few weeks ago. Well, I'm still buzzing off all the Nestle samples I got there. Seriously, my mouth hasn't stopped yapping. I wonder if it could have something to do with the 12 cups of coffee I've been drinking daily. Thank-you very much Mr. Nestle, the people I work and live with appreciate this.

LETTERS TO THE EDITOR

Producers seek World War II memories for TV series

To the Editor:

Do you have memories of the Second World War tucked away in a drawer? Producers of *No Price Too High*, a television series on Canadians and the Second World War, are searching for first-hand accounts that date from the period.

Because *No Price Too High* is based on such documents, its producers are actively soliciting letters, diaries, photographs, audio recordings and film footage written or made during the years 1938 to 1945, covered by the series. Selected documents will be used to tell the story of WWII from the viewpoint of a representative cross section of Canadians whose lives were deeply touched by the events of those momentous years. An example would be correspondence between a serviceman overseas and his parents or wife back in Canada.

Anybody with information regarding such letters, diaries, photographs or private audio records or film footage, or who has access to such documents, is asked to contact the Research Office of *No Price Too High*, 95 Penetang Street, Orillia, Ont., L3V 3N4. The no charge long-distance telephone number from anywhere in Canada is 1 (800) 524-3528. The fax number is (705) 325-5596. All original material forwarded to this address will be returned. Please consider sending photocopies. Information or submissions would be appreciated by Oct. 31, 1994.

No Price Too High will make available to all Canadians an accurate, moving account of Canada's contribution to victory in the Second World War, covering all services and all phases of the war effort, at home as well as abroad. *No Price Too High* will be broadcast nationally on television in the fall of 1995, and it will be available subsequently for educational and home use on video cassette.

The television production company making *No Price Too High*, Norflicks Productions Ltd., recently produced Battle Diary: a day in the life of Charlie Martin, an emotionally evocative and intimate one-hour documentary aired the evening of June 6, 1994 on CBC for the 50th anniversary of the Canadian landing in Normandy.

A comprehensive and accurate perspective of Canadian involvement in the Second World War is assured by the participation of the No Price Too High Foundation and its Advisory Board. Membership on the board includes its chairman, Barnett J. Danson, Willard Z. Estey, Alastair Gillespie, St. Clair Balfour, BGen. Denis Whitaker, Robert G. Dale and Hartland de M. Molson.

Yours sincerely,
Anderson Charters
Executive Producer
1 (800) 524-3528

Family's roots were planted in Chesterville, information sought

To the Editor:

Our family hosted the first Hanes-Long-Weir families reunion Aug. 12 and 13, in Utterson. Utterson is between Huntsville and Bracebridge in the district of Muskoka north of Toronto.

We are aware Jeremiah and James Hanes came from Chesterville to Utterson in 1861. Jeremiah was the son of John Hanes and Anna Bush, John Hanes had a brother Christopher who married Ruth Williams and another brother Michael who was married to Maria Reddick. Their father was Joseph Hanes, 1726-1802. He settled in Chesterville after coming to Canada from Germany.

Jeremiah and James Hanes were the first settlers in the Utterson area. Jeremiah and his wife Maria Markham or Merkley had 14 children. It is truly unfortunate but we do not know anything about James. We have found his land grant but nothing else.

We are hoping folks in Chesterville can help us find out more about our family and most importantly that our long lost cousins from the area will contact us.

Please send any family data which you may have to Verda-Jane Weir Hudel, RR4, Kitchener, Ont. N2G 3W7 phone or fax 1-519-578-4924.

Yours truly,
Verda-Jane Hudel

Prescott school celebrates 40 with reunion

To the Editor:

Boundary Street Public School in Prescott is celebrating 40 years of existence by inviting all former students, teachers and affiliates to attend a reunion at Boundary Street Public School on Sat., Oct. 8, (Thanksgiving Weekend).

For more information please contact the B.S.P.S. Reunion Committee, P.O. Box 2358, Prescott, Ontario, K0E 1T0, fax 613-925-0709, call 613-925- 4897.

Sincerely,
B.S.P.S. Reunion Committee



Between homes

Sam is a five-month-old male Lab-Collie mix who is good with kids, loves people and needs affection, say staff at the Ontario SPCA shelter in Cornwall. Sam is energetic, likes to jump and needs room to run and would be suited to a country home. If you would like to adopt Sam or another dog or cat, visit them at 550 Boundary Rd., Cornwall, or call 936-0072.

"WHEELS FOR STACY"
EARLY BIRD DRAW
$500 WINNERS

Dorothy McCadden
Bill McMillan
Freida Armstrong
Jack Mackler
Hilda Gillard

NEXT DRAW & DANCE
For $10,000 & 5x$500
Nov. 5, 1994
Winchester Arena Hall

UPPER CANADA VILLAGE

Join us for
HARVEST DAYS
October 1 to 9, 1994
9:30 a.m. to 5:00 p.m.

Villagers are hard at work preparing for the cold winter months ahead, and
YOU CAN HELP!

Join in the fun making apple cider and sauerkraut using 1860 recipes.

Every day brings new tasks for the villagers.

Enjoy our fall
WALKING TOURS
October
15, 16, 22, 23, 29 & 30

For more information, please call (613) 543-3704.

THE ST. LAWRENCE PARKS COMMISSION
AN AGENCY OF THE ONTARIO MINISTRY OF CULTURE, TOURISM AND RECREATION
Parks of the St. Lawrence

138th Annual
METCALFE FAIR
September 29 to October 2, 1994
This year it's a "A Family 'A'-Fair"

Come to the Fair!

"A Whole Weekend for the Whole Family"

Passes and schedules are available at local stores and the MAS office, call 821-0591



Passes & Schedules are at Local Stores & the MAS Office: 821-0591

Schedule

THURSDAY, SEPTEMBER 29

11am	Judging - Grains, vegetables, hay & silage, fruits, cheese, honey - Agricultural Hall; culinary arts, canned goods, homecrafts, flowers and plants, Junior division - Family Pavilion
7-9pm	Pre-Teen Disco Dance in Community Centre Hall
7pm	Holstein, Ayrshire and Jersey Shows - Arena
9:30pm -12 midnight	Teen Disco Dance in Community Centre Hall

FRIDAY, SEPTEMBER 30 - Seniors Day

10am	Educational Displays: Dairy, beef, honey, sheep, poultry, rabbits & swine - Agri-View Building; 4-H Dairy, Beef Achievement Day - Arena; Exhibit Halls open - Family Pavilion, Agricultural Hall & Gazebo; Antique Heritage Show & Craft Fair - OTHS
10am-3pm	Mike McArthur & the Mad Science Group, Ottawa Storytellers, Greely Grasshoppers, St. Marks Cheerleaders, crafts, play structures, etc. - Kidzland
11am	Heavy Horse Line Classes - Grandstand
12:30pm	Friday Afternoon Children's Show - Grandstand
1pm	Seniors Entertainment - Community Centre Hall
1-8pm	DJ - Entertainment Centre
3:30pm	4-H Championship Sheep Show - Agri-View Building
7pm	Official Opening: Spartacat and John Farmer & his Comedy Car, Dueling Dancers, Osgoode Township Male Choir and Acres Family Singers - Arena
9pm	Gail Gavin & Ambush - Entertainment Centre; Osgoode Care Centre Casino Night - Community Centre Hall

SATURDAY, OCTOBER 1

10am	Educational Displays: Dairy, beef, honey, sheep, poultry, rabbits & swine - Agri-View Building; Exhibit Halls open - Family Pavilion, Agricultural Hall & Gazebo; Antique Heritage Show & Craft Fair - OTHS; 4-H Horse Club Achievement Day - Arena; Stepdancing Competition - Community Centre Hall
10am-3pm	Mike McArthur & the Mad Science Group, Ottawa Storytellers, Jeff McKay & his favorite reptiles, karate demonstrations, Greely Grasshoppers, crafts, play structures, etc. - Kidzland
11am	Sheep Show - Agri-View Building
12 noon	Light Horse Show - Ring No. 1; 4-H Championship Calf Show - Arena; Heavy Horse Show - Grandstand
1-3pm	Larry & Anstace Esmonde-White (PBS & CBC TV personalities) answer gardening questions - Family Pavilion
1-5pm	Monkey Zuncle - Entertainment Centre
2pm	Celebrity Cooks - Family Pavilion
7pm	Horse Show - Arena; Open Steer Show - Agri-View Building
9pm	Roll 'N Thunder - Entertainment Centre

SUNDAY, OCTOBER 2

8:30am	Open Western Horse Show - Arena
9am	Farrier Competitions on grounds
10am	Antique Tractor Demonstration Pull - Grandstand; Exhibit Halls Open - Family Pavilion, Agricultural Hall & Gazebo; Antique Heritage Show & Craft Fair - OTHS; Education Displays: Dairy, beef, honey, sheep, poultry, rabbits and swine - Agri-View Building
10am-3pm	Mike McArthur & the Mad Science Group, Ottawa Storytellers, Jeff McKay & his favorite reptiles, Paddy Stewart, Greely Grasshoppers, karate demonstrations, craft, play structures, etc. - Kidzland
11am	Baby Show - Community Centre Hall
12 noon	Beef Show - Agri-View Building; Horse Pull - Grandstand
1pm	Fall Fashion Show - Community Centre Hall
2pm	Celebrity Cake Decorating - Family Pavilion
1-5pm	Steve Agnew & Heart of the Country - Entertainment Centre

Hours

Gate admission is charged from 7am, Friday through Sunday.
Gates close at 9pm, Friday & Saturday; 5:30pm, Sunday

Gate Admission

Adult	$5.00/day
Seniors (Friday)	$4.00
12-18 years	$3.00/day
Under 12	Free
Weekend Passes	$12.00

Events Admission

Certain events, particularly entertainment events, require an additional admission fee

Bingo, contests mark fall festival

Greg Hewitt
Record Staff

WILLIAMSBURG — Fall is here, and that's reason to celebrate in Williamsburg.

The community's third annual Fall Harvest Festival is slated for this Saturday, with an emphasis on fun and the fall harvest.

What began as a modest, one-day celebration of fall in Williamsburg three years ago has "spilled over" to Friday night, says organizer Arlene Darrach.

"Each year more people are interested in it and I think they're looking forward to it," she says.

A Nintendo tournament for kids will be held at Simser's Store from 5 to 9 p.m. Friday, and a Monster Bingo under the heated tent in the park Friday night, with room for 350.

Half the proceeds from the bingo will go toward the Williamsburg Legion, and the other half to the Williamsburg Community Association, which Darrach says is hoping to buy "Welcome to Williamsburg" signs for the hamlet.

Saturday's schedule includes a parade, a number of contests sponsored by Williamsburg merchants and displays.

Best apple and pumpkin pie will be judged Saturday at the Village Antique and Tea Room, best garden basket at Lea Mar Variety, heaviest pumpkin at Pinkus Tire, largest sunflower face and largest zucchini at Black's TV, best cob corn at Blossom Time Beauty Shop, biggest and heaviest corn, potato, cucumber and carrot at Whitteker's Meat Market, best carved or decorated pumpkin at LMS Motor Sales and largest and most colorful oak or maple leaf at Williamsburg Garage.

"It's something that seems to be needed, it's fun for the community."
-Arlene Darrach

Canadian Tire is sponsoring a children's harvest costume contest in the park Saturday, and a pet contest is also scheduled, at 9:30 a.m. Saturday.

The harvest parade begins at noon Saturday and ends in the park at 1 p.m.

After the parade, kids can meet Sparky and Smokey the Bear, who are preparing for Fire Prevention Week, and take part in kid's games.

Adults' games, including a horseshoe pitching tournament, will also take place. Registration for the tournament begins at noon.

A craft sale and demonstration will be held in the park Saturday from 9:30 to 3 p.m., and also on display will be antique vehicles, square dancing and line dancing, a petting zoo from 11 to 4 p.m., lumbermen's competition and goat milking.

Darrach says food is an important theme at the festival. Planned are a pancake breakfast at the fire hall, brunch at Captain's Cove Restaurant, sausage barbecue at St. Peter's Church and beef barbecue in the park at 5 p.m.

Historic photos of South Dundas will be on display at the Park Lane Seniors' Support Centre from 9:30 a.m. to 3 p.m., also intended as an open house for the centre.

Darrach says she could not have imagined how the event has grown in three years, and says it's something that benefits the area.

"It's something that seems to be needed, some fun for the community. And it's free - there are no gate fees. Hopefully we can keep it that way."

The festival ends with a dance under the tent, beginning at 8 p.m.



A new home

Glen-Stor-Dun Lodge residents Allan and Isabel Clarke joined a host of local dignitaries in a toast to the official opening of the new four-storey building on Montreal Road in Cornwall last week. The new building, which overlooks the St. Lawrence River, has been open since the spring.

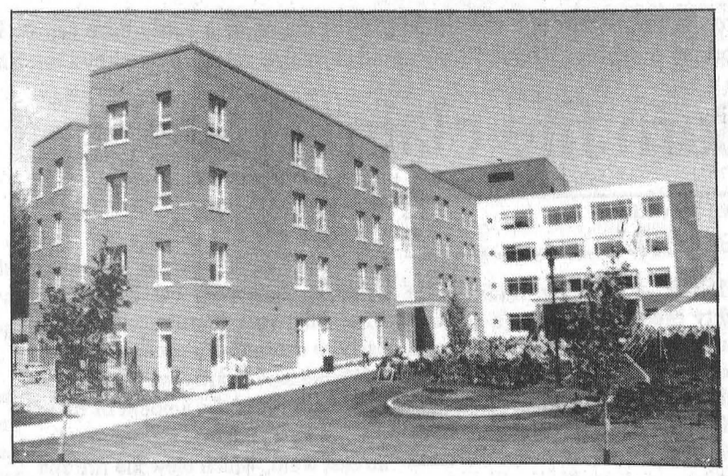

Has Summer left unslightly bumps and bulges in your carpets? Have them re-stretched professionally for a new look this Fall. Call:

VAN DER VEEN

CARPET • VINYL & CERAMIC FLOORING
(613) 448-3118
R.R. #4 Crysler, Ontario K0A 1R0

Tri-County Mental Health Services

132 Second Street East,
Cornwall, Ontario K6H 1Y4

Tri-County Mental Health Services wishes to inform residents that services are available for mental health problems through our Dundas County offices in Winchester. For further information please call **932-9940** or **1-800-465-8061** if calling long distance.

8-3

TOWNSHIP OF WINCHESTER

NOMINATIONS

NOTICE TO MUNICIPAL ELECTORS

Take notice that persons may be nominated as candidates in an election between 9 o'clock in the forenoon and 5 o'clock in the afternoon on Nomination day, Friday, October 14, 1994, but nothing in Section 35 of the Municipal Act, 1990, prevents a person filing a nomination paper with the Clerk during his/her normal office hours during the four days immediately preceding nomination day.

Office for which persons may be nominated:

REEVE
DEPUTY REEVE
3 COUNCILLORS FOR THE TOWNSHIP OF WINCHESTER

Electors are hereby required to take notice and govern themselves accordingly, and further take notice that the manner in which said nominations shall be filed is set forth in Section 36 of the Municipal Elections Act. Nomination forms and full particulars of procedures to be followed, may be obtained from the undersigned. If a greater number of candidates than require to fill the said declarations, notice of the time for the holding of the last day for making applications for a certificate to vote by proxy will be given forthwith.

And further take notice that where the number of candidates for an office who are nominated at the end of nominations day is not sufficient to fill the number of vacancies to which the candidates may be elected, on the Wednesday following nomination day, October 19, 1994, the Clerk may, between the hours of 9 o'clock in the forenoon and 5 o'clock in the afternoon, receive and certify additional nominations for the office in respect of which there was an insufficient number of candidates.

GIVEN under my hand this 27th day of September, 1994.

Nancy Krisjanis, Clerk
Returning Officer

1994 CLEAR-OUT SALE

IS IN FULL SWING

EVERY 1994 VEHICLE IS PRICED TO SELL

37 New Vehicles & Demos To Choose From

Maximum Year End Discounts

Top Trade in Dollar For Your Used Vehicle
Bank Financing 9.75% up to 48 months
Special Lease Prices Available on Request

The 1995's are arriving daily & the following models are in stock for immediate delivery
Olds 98 Delta Royale & LS Ciera Achieva Corsica
Beretta Lumina APV Astrro Van S10 Pick Up

In order to present you with the best 1995 Car Show, we are delaying the showing of our new models until late October.
Watch your local newspaper for further details and dates.
The all new Cavaliers, S Blazer, Camaro, Monte Carlo and Lumina will be in our showroom for the show!

Darryl McDonnell • Barry McMillan • Kirk McMillan • Doug Cassell
543-2925 • 543-3680 • 933-8892

UPPER CANADA MOTOR SALES LTD.

CORNER OF HWY. 2 & 31
CHEVROLET Geo MORRISBURG 543-2925 Oldsmobile

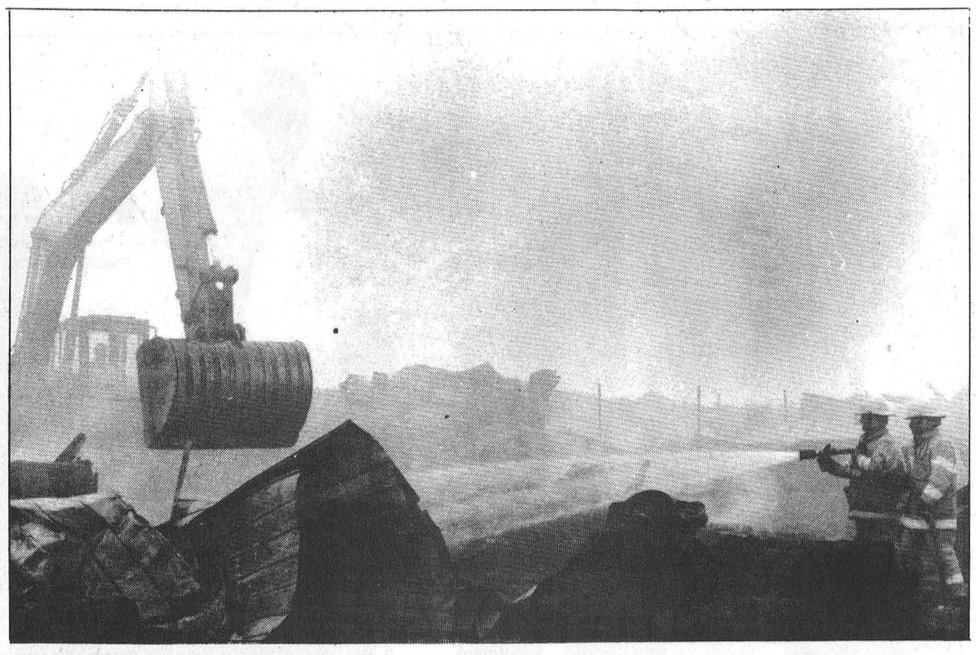

Herd Lost

Fire crews sift through the smoldering remains of a cattle barn on St. Luke's Road southeast of Finch Monday morning. About 50 purebred Ayrshire cattle, owned by Don Simmons, were killed in the fire.

Barn fire claims purebred Ayrshires

Greg Hewitt
Record Staff

FINCH — A long tradition of quality breeding came to a sad end Monday as a barn fire claimed almost an entire herd of purebred Ayrshire cattle southeast of Finch.

Fire broke out at Memory Lane Ayrshires on St. Luke's Road around 1:30 a.m., and fire crews from Newington, Ingleside, Finch, Avonmore and Crysler were called in to fight the blaze.

About 45 Ayrshires were lost in the blaze which also claimed a large cattle barn. A few of the herd managed to escape the fire. The farm is owned by Don Simmons, who took it over from his father, Roy, in 1978.

Little remained of the structure by 9 a.m., when fire and construction crews could do no more than sift through smoldering, twisted tin and burned materials to snuff the last remnants of the fire.

Combustion of hay and straw were mentioned as a possible cause by some at the scene, but Newington Fire Chief Jack Warner said it's too early to determine a cause.

Warner said the fire was difficult to fight because of the amount of tin in the structure, but said if it was not for an east wind, which blew the fire and ashes away from other buildings, the losses could have been greater.

Angus Campbell, a close friend of Don Simmons, said it was a tough loss to endure.

"This has been his life, and all of a sudden it's gone, so it's an awful blow," he said. "With Don, the farm was his work, his hobby, his love. It's quite a blow."

Beverly MacLennan, a relative of the Simmons family, said four 4-H calves were brought back to the barn just last week in preparation for the Winter Fair in Ottawa.

"They're all lost. No matter how you look at it, it's bad."

Estimates on the loss of the herd and the barn are not available.

FREE ESTIMATES
Barry's Painting and Wallpapering
BARRY FAWCETT
774-3227
594 MAIN STREET
WINCHESTER, ONTARIO
K0C 2K0

Alberta MP linked with local riding

Record Staff

OTTAWA — The Reform party of Canada is offering residents of Stormont-Dundas an alternative voice in the federal House of Commons.

Under the party's "Adopt-A-Riding" program, Wild Rose, Alta. MP Myron Thompson will act as a federal representative for people in Stormont-Dundas who are "not satisfied with their present representation."

Thompson, a first-term Member of Parliament, is an outspoken critic on the government's approach to moral issues and traditional Canadian values, and comments on issues such as crime prevention, deficit reduction and immigration reform.

In addition to Stormont-Dundas, Thompson will also act as an alternative for the ridings of Leeds Grenville and Glengarry-Prescott-Russell.

Stormont-Dundas Reform party Riding Association president Doug Duncan says he is excited about the program, and said it will enhance residents' access to the parliamentary process.

Thompson's Parliament Hill phone number is (613) 996-5152.

Thompson is scheduled to address the Stormont-Dundas Reform Association in Morrisburg October 5.



Myron Thompson

Take a hike in Finch Township

BERWICK — A guided tour of the new Finch Township Recreational Trail is planned for Sunday, Oct. 2 from 2 to 4 p.m. The trail is located on County Road 9 just east of Berwick, and the event is part of Ontario Hiking Day, sponsored by Hike Ontario.

The goal of the event is to encourage people to discover the rich variety of plants and wildlife that live right beside us.

The two trail guides for the event, which will be held rain or shine, are Domtar's Dorothy Hamilton and the MNR's Jim Hendry. The hike is four kilometres, and participants should dress accordingly.

The afternoon is organized by the Agreement Forest Recreational Trail Committee, which includes Domtar, the Ontario Ministry of Natural Resources, South Nation River Conservation Authority, Ontario Ministry of Agriculture, Food and Rural Affairs, Ontario Trail Riders Association, United Counties of SD&G and Finch Township.

For more information, call 938-2607.

What's Playing In
Chesterville
at the
Sierra Grande Hotel
Friday, September 30 and
Saturday, October 1st
"HEART OF THE COUNTRY"
Come out and meet the new owners and listen to some great music

IT'S OUR
36th Anniversary Celebration
Black's TV and Appliances with Quasar
have teamed together to bring you
Anniversary Savings on Quality Products

Check this Big Screen
31" Stereo Monitor
Receiver
• Super Black Picture Tube
• Dome Sound System
• Easicon Menu System
• Picture in Picture
Model SP3136
Reg. $1,499.95
THIS WEEK'S SPECIAL
$1,388.00





...And this Quasar Palmcorder
• VHS Compatible
• 1 Lux Lowlite Sensitivity
• 8:1 Power Zoom
• Digital Auto Focus
• Flying Erase Head
Reg. $949.95
THIS WEEK'S SPECIAL
$799.95
Model VM 522-K
OTHER PALMCORDERS AVAILABLE

...And for your listening pleasure...
This Quasar Audio System



• Powerful 200 Watt Stereo Sound
• 5 Disc Rotary CD Changer
• Digital Readout Stereo Tuner with 24 Presets
• Double Cassette Deck with Dolby Noise Reduction
• 31 Key Remote Control
• 3-Way Floor Standing Speakers
• Audio Rack
Reg. priced at $949.95
THIS WEEK'S ANNIVERSARY SPECIAL
$799.95
PAD72

FALL HARVEST CONTEST
SATURDAY, OCTOBER 1
You could win a Nikko portable stereo AM/FM Cassette Player valued at $49.95
Guess the length of wire on a roll
SPECIALS IN EFFECT UNTIL OCTOBER 8

Serving the community for 36 years
BLACK'S TV AND APPLIANCES
Williamsburg We Service What We Sell Tel. 535-2561

Bring this coupon with you
FALL CHECK-UP
& OIL, FILTER & LUBE JOB
Offer expires Oct. 31, 1994
56-point automobile check list
Inspect the following items on the car - Report for any defects.
$35.95 Plus PST and GST
Courtesy car while yours is being serviced, with an appointment.
Includes 5 litres of 5-W-30 oil and filter on most North American cars.
Vans, imported cars and F250 trucks extra. Please call for an appointment, 821-1252.

STEERING AND SUSPENSION
☐ Ball Joints upper
☐ Inner Shafts upper
☐ Tie Rod Ends inner
☐ Idler Arm
☐ Centre Link
☐ Steering Box
☐ Shocks front
☐ Springs front
☐ Ball Joints lower
☐ Inner Shafts lower
☐ Tie Rod Ends outer
☐ Pitman Arm
☐ Stabilizer
☐ Power Steering Leaks
☐ Shocks rear
☐ Springs rear

TIRES
☐ Left front
☐ Left rear
☐ Spare
☐ Right front
☐ Right rear

BRAKES
☐ Lining or Pads front left
☐ Drum or Disc right rear
☐ Master Cylinder
☐ Hand brake Operation
☐ Wheel Cylinder front left
☐ Wheel Bearing front left
☐ Power Brake Operation
☐ Brake Lines and Cables

ELECTRICAL
☐ Headlights
☐ Signal Lights
☐ Park Lights
☐ Horn
☐ Battery Condition
☐ Tail Lights
☐ Hazard Signals
☐ Licence Light
☐ Wipers and Washers
☐ Battery Gravity

EXHAUST
☐ Cross Over Pipe
☐ Tail Pipe
☐ Manifold Heat Valve
☐ Muffler
☐ Hangers

UNDER HOOD
☐ Belts, Condition
☐ Belts, Tension
☐ Cooling System
☐ Hoses - Radiator
☐ Hoses - Heater
☐ Motor Oil Condition

DRIVE LINE
☐ Transmission Leaks
☐ Centre Hanger
☐ Sway Bar
☐ U-Joints
☐ Differential Leaks
☐ Rear Axle Bearing Leaks

We'll give you the shirt off our back!
Petric Ford
Hwy. 31, Vernon 821-1252
FORD QUALITY CARE Where the Quality Continues
Please bring this coupon with you

Obituaries

Cameron MacLennan

Alexander Charles Cameron MacLennan, of Morrisburg, died September 18, 1994 at Winchester District Memorial Hospital after a brief illness. He was 64.

Mr. MacLennan, ice maker at Cornwall's Civic Complex, was born December 26, 1929 in Port Hood, N.S., son of the late Charles MacLennan and Catherine MacMaster.

He is survived by his wife, Patricia MacLennan (Mattice), by son Cam of Morrisburg, step-sons Rick Darling of Morrisburg and Steven Darling of Kinburn. He is survived by brothers Phillip MacLennan of Cherrywood, Harold MacLennan of Toronto, Lawrence MacLennan of Detroit and Lauchie MacLennan of Port Hood.

Mr. MacLennan is also survived by sisters Mary (Mrs. (Baye Gillis) of Toronto and Sadie (Mrs. Wayne Murphy) of Port Hood.

Funeral services were held September 21 at Fairbairn Funeral Home in Morrisburg and were officiated by Rev. Harry Brown. Interment was at St. James Anglican Church Cemetery in Morrisburg.

Pallbearers were Danny Rice, Ed Hutchcroft, Ed Rice Jr., Larry Belmor, David Rice and Jeff Cassell.

Noela M. Kirkham

Noela Kirkham, of Dundas Manor in Winchester, died September 20, 1994 at the manor. She was 87.

Mrs. Kirkham was born December 25, 1906 in Ardoch, Ont., daughter of the late George Weber and Margaret Swaggauger.

She was dear mother of Gerald of Brockville, Marlene (Keyes) Smith of RR 3 Chesterville, Gervase (Louise) of Orleans, Glenda (Maurice) Bonneville of Hull and Desmond (Alijandrea) of Coquitlam, B.C.

Mrs. Kirkham was also dear sister of Melchoir Weber of Crysler, Edmond Weber of Hamilton, Nike Weber of Ardoch, Phyllis Jeaneret of Ardoch and Ferguson Weber of Kingston.

She will be fondly remembered by her 16 grandchildren, eight great-grandchildren and one great-great-grandchild.

Mrs. Weber is predeceased by her husband, Earl James Kirkham, and by one brother and two sisters.

Funeral services were held September 22 at St. Mary's Catholic Church, Chesterville. Mass was offered by Fr. James Esper. Interment was at St. Mary's Parish Cemetery, Chesterville.

Pallbearers were Darwin Smith, Barry Smith, Danny Bonneville, Jeff Kirkham, Randy Kirkham and John St. John.

Leah Alysse Mohns

Leah Alysse Mohns, of Vernon, B.C., died September 21, 1994.

Mrs. Mohns was daughter of the late Frank and Dorothy Baker of Crysler, and wife of the late Douglas Boyd Mohns of Ottawa, with whom she lived across Canada through a life in the Navy.

She was dear mother of Susan Cuthbert, of Langley, B.C., Dorothy (Ray) Simms of Houston, B.C., Bruce Mohns of Houston, B.C., Lee (Songham) Vanxay of Langley, B.C., Lorie of Vernon, B.C., David (Jo Ann) Mohns of Petawawa.

She is survived by brothers Frank (Fern) Baker of Ottawa and Earl (Pansy) Baker of Ottawa and sisters Elsie Burd of Finch, Margaret Baker of Smiths Falls and Lois (Russell) Dillabough of Berwick.

She is also survived by sister-in-law Anna B. Baker of Crysler and grandchildren Darci and Brian Cuthbert, Gale Simms, Aleesha Vanxay and Amanda and Mary Mohns.

Mrs. Mohns is predeceased by Cecil Baker, Charles Burd, Sadie and Cyril Cockburn, Basil and Mabel Baker, Blanche and Douglas McComb, Nellie and Clayton Fawcett and Ernest Montgomery.

Cremation was followed by a memorial service in Vernon. At her request, her ashes were cast out to sea to join her husband.

Elwood Carbino

Elwood Carbino, of RR 1 Finch, died September 10, 1994 at Dundas Manor in Winchester after a 15-month illness. He was 90.

Mr. Carbino, a farmer, was son of the late Alexander Carbino and Annie Hesson.

He is survived by his wife, Hilda (Meldrum). He was dear father of Doris Hanna of Millett, Alta., Janice McLaren of Brockville, Barbara McMahon of Chesterville, Marlene Tannahill of Stittsville, Keith of Rocky Mountain House, Alta., Gary of Spencerville, Beverly of Finch, Marilyn of Finch, Sharon Cartier of Surrey, B.C., Garnet of Ingleside, Ronnie of Finch, Winston of Newington, Debbie Aube of Leduc, Alta. and Richard of Cochrane.

He is also survived by 25 grandchildren and 12 great-grandchildren.

Mr. Carbino was dear brother of Aleathea Williamson of Cornwall, the late Lena Robinson, and the late Sam and Homer Carbino.

Funeral services were held September 13 at Chalmers United Church and were officiated by Rev. Ross Davis. Interment was at Pleasant Valley Cemetery.

Pallbearers were sons Keith, Gary, Beverly, Garnet, Ronnie, Winston and Richard.

Alberta (Bertie) Steele

Alberta (Bertie) Steele, of the Bestview Health Care Centre in Cornwall, formerly of Moose Creek, died September 11, 1994 at Hotel Dieu Hospital in Cornwall. She was 95.

She was born June 11, 1899 in Moose Creek, daughter of Henry Steele and Margaret (Campbell) Steele.

She is predeceased by sisters Annie Russell, Laura Helmer, Irene Irvine, Christina MacLennan, Dorothy MacMillan and brothers Campbell Steele and Howard Steele.

Funeral services were held September 15 at Brownlee Funeral Home, Finch, and were officiated by Rev. Ross Davis of St. James United Church in Avonmore. Interment was at Paul's Hill Cemetery, Avonmore.

Pallbearers were nephews Douglas Irvine, Victor Johnston, Donald A. MacLennan, Mark MacMillan, Allan Munro and Mel Smith.

Bernard Herman Whitteker

Bernard Herman Whitteker, of RR 3 Williamsburg, died suddenly September 22, 1994 in Williamsburg Township. He was 80.

Mr. Whitteker was born May 19, 1914 in Williamsburg, son of the late Charles Whitteker and Emma Whitteker (Barkley) and was a lifetime resident of the township.

He is survived by his wife, Edna Whitteker (Brown), son Doug and his wife Betty of Williamsburg, daughters Lois McIntosh of Williamsburg, Erma (Tom Allison) of Inkerman and Judy (Doug Pruner) of Cambridge.

He is also survived by sister Mary Algire of Williamsburg and will be sadly missed by 11 grandchildren and five great-grandchildren.

Funeral services were held September 24 at St. Peter's Lutheran Church, Williamsburg, and were officiated by Rev. Joachim Probst. Interment was at Sprucehaven Cemetery, Brinston.

Pallbearers were Ralph Barkley, Gordon R. Garlough, Keith Beckstead, Dale F. Whittaker, Don A. Garlough and Gordon Spearman.

Gone Loonie

Chesterville's $1.00 Discount Store

will be open for business

Tuesday, October 4th

Located at 10 King St. Chesterville

Our Grand Opening will be held

Saturday, October 8th

Owners Chrisy Thompson and Karen Ball invite you to come and browse!

Gone Loonie

10 King Street - Chesterville - 448-2464

1994 Inventory Disposal

All 1994s priced for disposal
All 1995s priced for quick intro sale

New Rangers

#94174, only.....**$11,811***
#94217, auto., 6 cyl.....**$14,185***
#94157, super cab, V-6....**$15,235***



Diesels and 4x4s

BEST BUY

#94248 F-350, 4x4, turbo diesel.....**$26,104***
#94081, F-250, 4x4 XLT....**$28,288***
#94147, F-150, 4x4, V-8....**$17,927***
#94093, Ranger 4x4 Super Cab, 4.0 litre, V-6.....**$9,942***

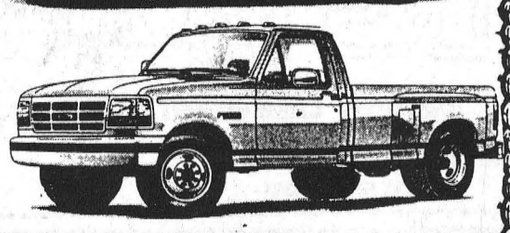

OTHERS AVAILABLE

MINI-VAN ROUND-UP

Villager



#94143
$21,628*

Aerostar 4x4



#94251
$17,985*

Windstar



#95001
$21,432

F-150 XLT Super Cab



Fully loaded, blue-grey, #94181
$23,210*

F-150 XLT



Loaded, #94015
$20,607*

Explorer 4x4, 4 door



Priced for disposal
ONLY 3 LEFT

11 Escorts to sell



Must make room for 1995s

Don't forget our used car corral

1992 Nissan King Cab, loaded, 38,000 km
1992 Explorer XLT, 4 door, 4x4, loaded
1990 Jeep Cherokee, 4 dr., 4x4, auto., 4.0 L V-6
1991 Cierra Cutlass Cruiser, loaded, wagon
1993 Ranger, V-6, Splash model
Many more quality vehicles in stock

CIBC

24 HOUR ROADSIDE ASSISTANCE

• All prices plus Freight, DH, taxes, dealer installed options. Rebate to dealer.

We'll give you the shirt off our back!

BARREL CLUB

Petric Ford Hwy. 31, Vernon 821-1252

Devilishly Good Deals

Clearance Prices on in-stock appliances

ADMIRAL APPLIANCES
Truckload of Laundry Savings
Washer/dryer pair, as low as.....$799 and $849
3 only, 30" ranges, analog timer.....Sale $549
4 only, 14 cu. ft. fridge.....Sale $699

MAGIC CHEF APPLIANCES
1 only, 21 cu. ft. fridge, deluxe food lockers, glass shelving.....Sale $1,259

KELVINATOR APPLIANCES
3 only, 18 cu. ft. General fridge, "Big fridge, nice price!".....$749
1 only, 15 cu. ft. fridge, twin crispers, adjustable shelving.....$759
2 only, 30" ranges, digital timing, 6 button control, white/black/chrome.....$799
Kelvinator Washers and Dryers clearout from $399 each

INGLIS APPLIANCES
Inglis has $30 rebate on washers and $50 rebate on washer/dryer pair, with a chance to win your purchase FREE!

NORGE APPLIANCES
1 only, reconditioned SOLD washer, heavy duty, 20-lb. tub.....$449

DANBY APPLIANCES
2 only, 11 cu. ft. fridges, top mount, 2 door, 1 almond, ideal for student use.....Sale $649
1 only, almond, 24" range, analog timer.....Sale $549

CROSLEY APPLIANCES
6 only, 18 cu. ft. fridge, General, 2 pull-out shelves, plastic-coated wire.....Sale $749
2 only, 17 cu. ft. fridge, glass shelving, user-friendly crispers, with dairy department.....$749
1 only, 18 cu. ft. fridge, ice/water in door, 1 white.....Sale $1,449
6 only, 18 cu. ft. fridge, with ice/glass shelving, see-through crispers.....Sale $899
1 only, 30" range, white with black, clean and simple.....$499
1 only, 30" gas range, with clock, for instant heat/fast cooking.....$749
1 only, 30" range, deluxe lift-up top.....$849
1 only, Crosley dryer, heavy duty, 20 lb.....$449
1 only, dishwasher, black, 3 cycle with Wash Plus.....$549
2 only, dishwasher, 1 almond, 3 cycle.....$449

SHARP ELECTRONICS

4 only, 20" CTV, with remote.....Sale $349
3 only, 27" CTV, monitor stereo.....Sale $689
2 only, 27" CTV, twin grill, stereo.....Sale $729
2 only, 27" CTV, with picture in picture..Sale $949
2 only, 25" CTV, with remote/stereo.....Sale $569
1 only, 2-head VCR, with remote.....Sale $279
2 only, same model, 4 head.....Sale $299
1 only, same model, HiFi stereo.....Sale $389
2 only, 2-head VCR, with display.....Sale $289
2 only, 50 w/ch 6 disc mini system.....Sale $669
1 only, 21 w/ch 6 disc mini system.....Sale $629

Limited Quantities – Cash & Carry – 4% of purchase Delivery Charge will apply

Home hardware 774-2700

GEGGIE'S

Home furniture 774-3757

Hwy. 31 at Hwy. 43, south of Winchester

WILLIAMSBURG'S 3RD ANNUAL Fall Harvest Festival

Friday, September 30th & Saturday, October 1st, 1994



"UNDER THE BIG TOP"

(A Heated Tent)

* Craft Sale & Demo - 9:30 am - 3 pm (Pre-register)
* The Beef Barbecue: Dinner and Dance - on the Tennis Court. Take outs begin at 4:30 p.m. Dinner serving begins 5 pm
* Dancing to the Rock-a-Billy Boys 8 pm - 12midnight, Advance Tickets on Sale at local businesses or call 535-2264/535-2018
* The Costume Contest at the dance - Old Fashion or Hillbilly

CONTESTS

* Village Antiques & Tea Room - Apple & Pumpkin Pies
* Lea Mar's Variety Store - Best Decorated Garden Basket
* Pinkus Tire & Battery - Biggest/Heaviest Pumpkins
* Black's T.V. - Largest Sunflower Face & Largest Zucchini
* Blossom Time Beauty Shop - Best Cob Corn
* Whitteker's Meat Market - Biggest/Heaviest Vegetables (Corn, Potatoes, Cucumber, Carrots)
* LMS Motors - Best Decorated or Carved Pumpkins
* Canadian Tire - Children's Harvest Costumes, 3 Age Groups
* Williamsburg Garage - Largest & Most Colourful Leaves (Oak & Maple)
* Roger's Barber Shop - Tallest Corn Stalk
* Nintendo Tournament at Simser's Store Friday night 5 - 9 pm

& MUCH MUCH MORE.....

* Decorated House Contest Judged on Sept. 30th
* Petting Zoo, 11 am - 4 pm. "IT'S FREE" Local Animals
* Child & Adult games at the Park 2 - 4 pm.
* Square Dancing & Line Dancing at the Park
* Fire Department Demonstrations at the Park
* Bessie Bingo, 1st. round at 2 pm , 2nd. round at 3:30 pm by 4H & WCA
* Antique Vehicles & Equipment Display/Show at The Park 1:30 -4 pm
* **PARADE** line-up at 11:00 am - **PARADE AT NOON**
* Meet Sparkie & Smokie The Bear
* Goat Milking CONTEST - 2:30 PM
* Lumberman's Competition at the Park by Eastern Engines - 1:30 pm
* JO-DA's Pet Contest Register 9:30 am. Lion's Tent (weather permitting)
* 100F Pancake Breakfast (Fire Hall) 7 -11 am
* Old Photo Display featuring South Dundas at Park Lane Senior's Support Centre 9:30 am - 3 pm



MONSTER BINGO! Friday Night

FUN FOR THE ENTIRE FAMILY!



BESSIE BINGO! Sat. Afternoon

Horse Shoe Tournament Registration Begins 12NOON at PARK

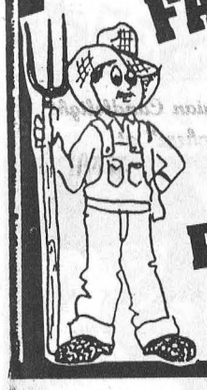

100F Pancake Breakfast FIRE HALL 7 -11 a.m.

FREE GATE ADMISSION

DINNER & DANCE - advance tickets -

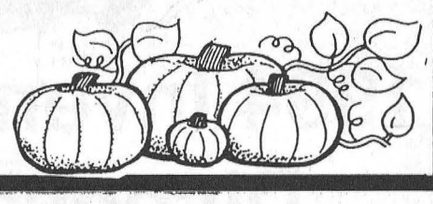

OPEN THE DOOR TO COUNTRY GALORE

For More Information Call: 535-2264 or 535-2018

B.M. GRAHAM FUELS LIMITED
SHELL PRODUCTS - GASOLINE & DIESEL
FURNACE REPAIRS AND CLEANING
Gasoline & Diesel - Cardlock Pumps
Box 459, WINCHESTER, ONTARIO K0C 2K0
DAWLEY DRIVE **TEL.: 774-2109**

R.S. Allison & Sons Limited
Transport Service
Feed & Farm Supplies
Grain Merchant
1 Main Street
Winchester Springs
Ontario K0C 2L0
Tel.: (613) 774-3323
Fax: (613) 774-2002

DOUG MILLER
IREBALL PERFORMANCE AUTOMATICS INC.
WILLIAMSBURG, ONT. K0C 2H0
1-613-535-2112

Anne Allen
Sales Representative
RES: (613) 535-2578



G & A Auto Sales & Service
COMPLETE CAR CARE CENTRE
DOMESTIC AND IMPORT CARS
TRUCKS AND INDUSTRIAL EQUIPMENT
24 HR. TOWING - 24 HR. TIRE SERVICE
(613(535-2048
(613) 535-2175
MIKE AUBÉ, Owner
P.O. BOX 37, CHURCH STREET
WILLIAMSBURG, ONT. K0C 2H0

---

(613) 535-2488
Fax: 535-2620
EASTERN ENGINES
POWER EQUIPMENT
TORO, NOMA, STIHL, HUSQVARNA, JONSERED
WM. BERGHUIS, Owner
HWY 31, BOX 159
WILLIAMSBURG, ONT. K0C 2H0

LMS MOTOR SALES
Willaimsburg, Ontario
K0C 2H0
New & Used Vehicles
Phone (613) 535-2024
(613) 535-2298

WILLIAMSBURG AND DISTRICT SNOWMOBILE CLUB
First meeting of the season
Oct. 6 - 8 p.m. at the clubhouse
WELCOMING
Snowmobile and Ski Members

PHONE 535-2845
WILLIAMSBURG, ONT. K0C 2H0
Everything for the Car Owner
Turnpike & Superlastic Tires & Tubes
CANADIAN TIRE
WILFRED P. HENOPHY, LTD. Edward Hanson (Prop.) ASSOCIATE STORE
MOR-POWER BATTERIES - APPLIANCES - SPORTING GOODS
BICYCLE AND FARM SUPPLIES - MOTO-MASTER OIL - PAINTS

THE PIT
HWY. 31, 10 MINUTES SOUTH OF WINCHESTER
535-2516
"We're Known For Our Burgers"
Check out our large menu
Prop. Mark & Tammy Redmond

PINKUS
TIRE & BATTERY KINGDOM
'THE TIRE SPECIALISTS"
HWY. 31
WILLIAMSBURG
ONTARIO
613-535-2759
TOLL FREE: 1-800-465-2991

Williamsburg Garage
Highway 31
Williamsburg, Ont.
Bob Darrach (Prop)
(613) 535-2018
Major and Minor Repairs to all Makes and Models.
Mechanics trained on Electronic Fuel Injection.
"GAS TANK FACTORY OUTLET"
AC Systems - Recharging & Reclaiming

SAGER GRAIN SYSTEMS LTD.
P.O. Box 143, 52 Lakeshore Drive
MORRISBURG, ONTARIO K0C 1X0
DON A. SAGER
Office (613) 543-3871 Fax (613) 543-2440
Sales & Service of Grain Handling Systems

MARSDEN & McLAUGHLIN FUNERAL HOMES LTD.
Cardinal 657-4848
Williamsburg 535-2389
Iroquois 652-4452

YAMAHA
THOMPSON'S SNOWMOBILE SALES
BRINSTON
1-613-652-2101

ROGER SALMON MASONRY CONTRACTOR
BLOCKS • STONE • BRICK • CEMENT WORK
TOP SOIL • SAND • GRAVEL
Backhoe • Bulldozer • Dump Trucks
LICENCED SEPTIC SYSTEM INSTALLATION
R.R. 1
CHESTERVILLE
448-3683

Captain's Cove Restaurant
Williamsburg
535-2523
Fall Harvest Brunch
Buffet - 8 a.m.
Outdoor Barbeque
Hamburgs & Hotdogs
Main Street, Williamsburg, Ontario

WILLIAMSBURG INDEPENDENT ORDER OF ODDFELLOWS #349 IOOF
MEET MONDAY NIGHTS

Township of Williamsburg
535-2673

---

(613)535-2561
BLACK'S TV & APPLIANCES
SATELLITE SYSTEMS
MAYTAG - QUASAR
ARDEN BLACK, Owner
HWY. 31, WILLIAMSBURG
ONTARIO K0C 2H0

ROGER'S BARBER SHOP
Williamsburg
535-2986

S.D.&G.
Defensive Driving School
812 PITT STREET, UNIT 60, CORNWALL, ONTARIO K6J 5R6
(613) 933-5004
Dale McIntyre Res. 932-8610
Roger Morrell Res. 535-2517

WPSS
WILLIAMSBURG PUMP SUPPLY & SERVICE
• LICENCED PLUMBER
• LICENCED PUMP INSTALLER
• WATER TREATMENT SPECIALIST
CURRIE McINTOSH 613-535-2983

TENT & CANVAS REPAIR
HWY. 31, 5 MI. NORTH OF MORRISBURG, ONT.
WE SELL AND INSTALL MR. RUNNING BOARD
• Rubberized Materials
• Canvas Garages
• Awnings
• Roof Air Vents
• Canvas Repairs
• Trailer Repairs (Pulleys, Cables, Gear Boxes)
• Boat Tops (Fabricated and Repaired)
(613) 535-2084
AL CAUVIER

record classifieds

VISA

Classified Advertising Deadline 1pm Tuesday. Phone orders by Visa only. Call 448-2321. $4.00 + GST Minimum for 20 words. Extra Words 20¢ each.

FOR SALE

FOR SALE - Steel roofing, 24 colors galvalumn, competitive pricing for over 25 years. B & B Construction 984-2853.
7tfc

FOR SALE - Osburn propane fireplace, complete with all pipes and venter, 2 years old. Call 448-2649 after 5pm.
7

FOR SALE - Maytag stacked washer/dryer, heavy duty, large capacity, self- clean washer filter, auto. dry control. Approx. 2 yrs. old. Excellent condition. Asking $800. Full warranty. Call 984-0162 after 6pm.
5tfc

FOR SALE - Baled barley straw. Baled hay and Kverneland automatic reset plow and other machinery. Phone 346-2382.
8

FOR SALE - 1980 GMC 1/2 ton; 1976 23' Prowler travel trailer; radial arm saw; band saw; scroll saw; sander. 448-2232.
8

FOR SALE - 1985 Buick Skyhawk, good condition, $500 as is. Phone 984-2866.
7

FOR SALE - Baldwin electric organ, $200 or best offer; child's crib, $35; 1 qt. Mason pickling jars, $2/doz. Phone days 448-3395.
7

FOR SALE - Corn stove, 60,000 BTU, 1 yr. old, burns wood pellets also. $1800 or best offer. 535-2778.
7

FOR SALE - Kitchen table with 4 chairs. Excellent condition. Rear window louver for Pontiac Firebird. Phone 774-3950.

GOATS FOR SALE - Replacement does, bred and fed for 1995. Also meat kids for sale. No culls. 1-347-7298.
7

FOR SALE - Cottage in USA, 1/2 hr. from Cornwall. Winterized, septic, drilled well, frontage on Deer River, close to Titus and White Face Mountain. Phone 537-2058.
8

FOR SALE - Used industrial air conditioner, 48,000 BTUs. Call 984-2290 days and leave message.
47tfc

FOR SALE - Industrial steel doors, 3'x7', $60 each. Call 984-2290.
43stf

FOR SALE - 1981 Ford Chateau Club van, as is, 130,000 km, good running condition. Call 774-2217 after 6pm.
4tfc

FIREWOOD FOR SALE - Call after 4pm. 984-2827.
8stf

FOR SALE - Dry stovewood, slabs, lumber & strapping. We deliver. Lascelle Sawmill, Monkland. Telephone 346-5907 after 5pm.
8

WHY A DIAPER SERVICE? - It's healthier for your new baby, there's no soaking or rinsing, no waste, with to the door delivery. Only $13.08/per week. Call 936-8430.
7-4

ATTENTION HANDYMEN AND CONTRACTORS - #1 at low prices! Covered vinyl window 2x2: 49.95; 2x4: 79.95; patio doors: 383.97; carpet: 3.99 yd.; cushion floor: 4.49 yd.; bath: 148.97; ceramic tile: 6x6: .17; 12x12: 1.27; marble: 1.47; maple, birch, oak rustic: 1.37; prevarnished: 2.99; paint int. & ext.: 9.99; clapboard: vinyl $40 sq. On presentation of this ad, with the purchase of $3,000 or more, one free fibreglass bath. Materiaux Masson 819-986-5720.
7

CASH & CARRY & SAVE - Patio stone: .85; block 8": .75; mini slope: .69; steel doors: 39.95; aspenite 7/16: 11.99; 5/8: 13.79; plywood 1/2: 16.79; 5/8: 22.99; shingles manoir 25 years: 4.99; spruce 1x3x8: .55; 2x4x8: 1.65; 10: 2.20; 12: 2.79; 2x6x8: 2.39; 10: 3.19; 12: 3.99; 2x8x12: 5.49; 2x10x12: 8.99; 14: 10.39; 16: 11.69; treated 2x2x42: .27; 1x6x6: 1.07; 4x4x8: 5.27; 6x6x12: 19.99. Materiaux Masson 819-986-5720.
7

FOR SALE - Dry stove wood, small or large quantity. Pick up or delivery. Beaudry Farms, 774-3666.
9-4

FOR SALE

FOR SALE - 1985 Ford Tempo, automatic, as is, $200 or best offer. Phone after 4pm. 448-3070.
7

FOR SALE - Short church pew; electric rolling mill and riding lawn mower. Phone 346-5411.
7

FOR SALE - GE washer, good condition, $75; Yahama 300 Enticer; 1986 Nissan Sentra, no rust, engine very good. Reason - moving. Phone 984-2708.
7

FOR SALE - Used built-in Hotpoint dishwasher, very good condition, almond. Asking $225. Phone 448-3557.
8

FOR SALE - Used Hitachi 26" color TV in beautiful wood grain cabinet, in excellent working order for only $155. Other used TVs as low as $100. John Witteveen T.V. and Appliances Sales and Service. 448-2766. RR2, Chesterville (Dunbar).
71-

FOR SALE - 17' travel trailer, single axle, sleeps 5, stove and furnace, $600. Call 984-0032 evenings.
7

CHAINSAW SALE - Save $126 on Husqvarna 51cc. Now only $449.95. Eastern Engines, Hwy. 31, Williamsburg. 535-2488.
7-1

FOR SALE - Used portable "Whirlpool" automatic washer! Priced for quick sale at $200. John Witteveen T.V.-Appliances Sales and Service. 448-2766. RR2, Chesterville (Dunbar).
7-1

NOTICES

BIG GUY'S USED FURNITURE - We buy, sell or take quality second-hand furniture on consignment. Check our savings at Moose Creek, 2km off Hwy. 138, on MacLean Rd. 538-2375. If no answer please leave message.
40tfc

FLAIR WITH FABRICS - Your one stop fabric, sewing notions and craft supply shop. Located at 18B Industrial Dr., Chesterville. 448- 9032.
12tfc

GETTING MARRIED? - Have your personal wedding story captured by an experienced photographer. We also take family, anniversary and personal photographs. Book early by calling Wayne LaPrade, Chesterville. 448-2852.
20tfc

NEED A D.J.? - "Record Runner" at 448-3271. We specialize in receptions and mixed parties. Early bookings suggested. Call and ask for Darren.
51tfc

CHIMNEY SWEEP - Be safe...Get your chimney cleaned at least once a year at a reasonable price. Call LYLE 448-3255 after 5pm or daily 448-2574.
3, 5, 7, 9

HAPPY ANNIVERSARY
Happy 57th anniversary to Mac and Leola Otto Sept. 29, 1994.
Love and Best Wishes from the family
7

WINTER HORSE BOARDING AVAILABLE - Box stalls, turnout, excellent care. Linda 984- 2404.
7

NOTICE - Chesterville Guides Go West thanks everyone for supporting our craft sale. The winner of Pollyanna was Diane Cass, the winner of the video house, donated by Farmer Di, was Barry Casselman.
7

JUMPIN' JACKS SUNDAY BRUNCH - 11am- 2pm. Quiche, Eggs Benedict, French Toast and more.
7-1

JUMPIN' JACKS - Will be featuring Octoberfest specialties throughout October begininng Sunday, Oct. 2, 1994. Beef Stroganoff, Turkey and Pork Schnitzels. 4-7pm. Regualr menu also available.
7-1

CONGRATULATIONS
To George and Carol Otto celebrating their 25th anniversary.
Love always from the family.
7

IN MEMORIAMS

IN MEMORIAM
CROSS - In memory of a dear husband, father and poppy, Earl, who left us suddenly Sept. 28, 1989.
He is gone but not forgotten,
And as dawns another year,
In our lonely hours of thinking,
Thoughts of him are always near.
Days of sadness will come o'er us,
Many think the wound is healed,
But they little know the sorrow,
That lies in the heart concealed.
To you who have a father,
Show him that you care,
For you'll never know the heartache,
Until you see his vacant chair.
Audrey and Family
7

IN MEMORIAM
FAWCETT - In loving memory of Terry, who passed away Sept. 30, 1987.
We often sit and think of him,
When we are all alone,
For memory is the only thing,
That grief can call its own.
Sadly missed by brothers and sisters.
7

IN MEMORIAM
SHARKEY - In loving memory of a dear husband and father Bert, who passed away Sept. 28, 1974.
Nothing can ever take away,
The love a heart holds dear.
Fond memories linger every day,
Remembrance keeps him near.
Always remembered,
Kay and Sharon
7

IN MEMORIAM
MERKLEY - In memory of a dear sister, Frances, who passed away Oct. 1, 1974.
Only a memory of bygone days,
And a sigh for a face unseen,
A constant feeling that God alone
Knows best what might have been.
Lovingly remembered by
Olive Forward and
Juanita Munro

FREE

FREE - Part Husky puppies looking for good home. Phone 448-2531.
7

COMING EVENTS

CHESTERVILLE LEGION DANCE - Sat., Oct. 1, 1994 at 9pm. Featuring Country Trio. Everyone Welcome. BBQ.
7-1

BINGO - Oct. 1, 1994. Sponsored by Legion Ladies Auxiliary 434, Legion Hall, Chesterville. Starting at 1pm sharp. Players must be 18 years of age.
7-1

EUCHRES - Every second and fourth Tuesday of each month. Beginning Oct. 11, St. Mary's Parish Hall, Chesterville. 7:30pm. Admission $2. Prizes and lunch. Everyone welcome.
8

DUNDAS COUNTY JR. FARMERS' ANNUAL BROOMBALL TOURNAMENT DANCE - Sat., Oct. 8, 1994, 9pm-1am at Winchester Community Centre. $3 and Age of Majority. Music by Frank's Jukebox. Proceeds to go to Hallville Recreation Assoc. and Mountain Twp. Pumper Truck Fund.
8

WILLIAMSBURG FALL HARVEST FESTIVAL BINGO - Sponsored by Williamsburg Community Assoc. and Williamsburg Legion Branch 538, Fri., Sept. 30. Under "The Big Top" heated tent on the tennis court. Doors open 5pm, bonanza called 6pm, bingo starts at 7pm. Jackpot $1,500. 20 regular game prizes. 13 special game prizes, 4 50/50 bonanzas. Refreshments available. Seating for approximately 350.
7-2

OUR LADY OF THE ROSARY PARISH SUPPER - Crysler Community Centre, Sun., Oct. 2, 1994, 4:30-7:30pm. Adults $7.50; Children 6-12 $3.50; Under 6 free.
7-1

COMING EVENTS

NEXT WELCOME WAGON BABY SHOWER - Takes place Oct. 2, St. Columban's Parish Centre, Cornwall. Call Hazel at 938-9645.
7

GLAD'S CERAMICS OPENING - Opening Oct 1, 10 Main St. South, Chesterville. Beginners lessons, ceramic supplies, finished products.
7

BAKE SALE - Sat., Oct. 8, 10am-12 noon, St. Andrew's Presbyterian Church Hall, Mill St., Chesterville. Delicious home baking just in time for Thanksgiving.
8

RESCHEDULED TWP. OF WINCHESTER REGULAR COUNCIL MEETING - To Oct. 11.
8-2

ROYAL CANADIAN LEGION HEATHER BRANCH 357 - Finch would like to extend an invitation to all their members - Fraternal, Associate, Ordinary, Honorary, and Life to attend their meeting to be held on Oct. 11, 1994 at 8pm to discuss the celebration of the branches 50th Anniversary. Without members participation this celebration will not be possible.
8-2

WINCHESTER HAWKS HOME OPENER & PUB - The Winchester Jr. B. Hawks would like to invite evryone out to the start of their 1994-95 season this Friday, Sept. 30. There will be a pub upstairs in the hall starting at 8pm. Age of majority upon request. Music by S & J Disco.
7-1

CRAFT CLASSES - CHEZ MERCEDES - FINCH - Sept. 29 - Dried Fruit Wreath; Oct. 4 - Decorated Hat; Oct. 6 - Heart Wreath; Oct. 11 - Dried Fruit Swag; Oct. 13 - Hurricane Candle Centrepiece; Oct. 18 - Basket Arrangement; Oct. 20 - Victorian Swag; Oct. 25 - Pine Cow Welcome Sign; Oct. 27 - Pine Cow Door Knocker. Phone 984- 0151 or 984-2321.
7-1

ST. LUKE'S-KNOX PRESBYTERIAN CHURCH SPAGHETTI SUPPER - Finch, Sat., Oct. 1, 5-8pm at the church. Tickets available from Sharon 984-2955 or Donna 984-2287.

BABY SHOWER - In honor Gwen Hood on Sat., Oct. 8, 1994 from 2-4pm at the Nelson LaPrade Centre.
8

YARD SALE - Sat., Oct. 1, 39 Howard St., Chesterville. Rain or Shine. 7:30am-2pm.
7

MULTI-FAMILY YARD SALE - Sat., Oct. 1, 9am-3pm, Winchester Springs, turn west just off Hwy. 31, watch for signs. Something for everyone. Furniture, fresh baked goods, appliances, preserves, crafts, fresh orchard apples and much more. Lunch available.
7

COFFEE BREAK - A Community Friendship group. Come and share, over coffee and refreshments, singing, prayers and Bible study. Simultaneously for babies nursery provided and for your toddler a "Story Hour" with songs, crafts, Bible story and snack. The new season begins on Tues., Oct. 4, 9:30-11am at St. Andrew's Presbyterian Church, Mill St., Chesterville.
7

TURKEY SHOOT - Winchester Springs Trap and Skeet Club Turkey Shoot, Sat., Oct. 1, 1994. 12 noon. Everyone Welcome.
7

CHINESE DINNER-DANCE - Sponsored by the Spencerville Agricultural Society Sat., Oct. 22, 1994. Matilda Hall, Dixon's Corners. Dinner 7pm. Dancing 9pm-1am to "The Revivals". Advance tickets only $12.50/person. Please call 658-2778 or 658-3101.
7-1

HARMONY CHURCH ANNIVERSARY SERVICE - Sun., Oct. 9 10:30am and 7:30pm. Guest speaker Rev. Bill Smith from Banfield Church, Toronto. Special music. Everyone invited.
8-2

OFSC TRAIL PASSES- Early Bird Draw: Buy by October 23 and you could win your money back. $80 before Dec. 1, $100 after. Call Mike Stewart 984-2971, John Verhoeven 448-2220 or Rob Steele 774-0055.
9-3

COMING EVENTS

GARAGE SALE - Sat., Oct. 1, 8am-3pm, 13561 Coulthart Rd., Morewood. Rain or Shine. Washer, dryer, toys, household items and kitchen table & 4 chairs.
7

WINCHESTER TWP. SNOWMOBILE CLUB MEETING - Mon., Oct. 3, 1994 at the Chesterville Fire Hall at 8pm. Please try to attend.
7

THE TOWN GEESE OPEN HOUSE - Sun., Oct. 2, 1994, from 11am-3pm. Enjoy a cup of coffee and view the upcoming Folkart class pieces. Register for Fall classes. 1416 Rodney Lane, Winchester. 774-3373 or 774-5962.
7-1

NORTH DUNDAS DIST. HIGH SCHOOL - Cordially invites parents of last year's Grade 9, 10 and 11 honor students or award winners to the Junior Achievement Assembly to be held in the School Auditorium Friday, October 7, 1994 at 2pm.
7

DUNDAS FEDERATION OF AGRICULTURE MEETING - The regular monthly meeting will be held on Wed., Oct. 5 at the OMAF Board Room, Winchester, 8pm. Guest speaker: A.C. Lummiss, Winchester O.P.P. Topic: Personal and Property Security. Questions welcomed from the audience.
7-1

METCALFE FARMERS MARKET - A Market Thanksgiving, Final Market Day held in the Lions Den, Oct. 8 at Metcalfe Fair Grounds. Enter the free draw for a basket of market goods and a Thanksgiving turkey. Draw time approx. 10:30. Your presence is required to win. Stock up on a taste of country for the winter. Market open 8am-12 noon.
7-1

TRIP TO THE HOLY LAND - Would you like to go to Israel with a group of Christian friends? Rev. Bert de Bruijn would like to conduct a Christian pilgrimage tour suited to your needs. Suggested time: March break, 1995. An inquiry and information meeting will be held on Sat., Oct. 15, 7:30pm in the hall of St. Andrew's Presbyterian Church, Mill St., Chesterville. Mrs. Connie Gruich of Thom Travel will share her experience in the Holy Land and answer your questions. You may also phone Mr. de Bruijn at 448-3813.
8

FASHION SHOW - In aid of "Wheels For Stacey", presented by Undercover Wear at the Chesterville Legion, Thurs., Sept. 29 at 7:30pm. $5/person.
7

BAZAAR & TEA - To be held in Knox Presbyterian Church, Moose Creek, Sat., Oct. 1 beginning at 1:30pm. Artistry demonstration by Valerie Brabant. Everyone Welcome.
7

KIDZ, JUNIOR STROKE, BEGINNERS OR "MOTHER & DAUGHTER SESSIONS - Start soon at Farmer Di's Country Crafts. 45 King St., Chesterville. Drop by or call 448-1057.
7-2

WEDDING RECEPTION - Kimberly Smirle and Jason Thompson invite you to join them in celebrating their marriage on Sat., Oct. 1, 1994 at the Morewood Community Centre from 9pm-1am.
7

SCORPION LADIES' BROOMBALL - Presents Yuk Yuks, Sat., Oct. 15 at Crysler Community Centre. Doors open 7pm. Show at 9pm. Dance to follow. D.J. and Light Lunch. Advance tickets only $10/person. More information call Monique 987-2859 or Anna 987-2170.
9-4

FALL FEST '94 MUSIC, MUSIC, MUSIC - Oct. 2 at 7pm, St. Andrews Presbyterian Church on Mill St. in Chesterville will feature GLEN BONHAM (well known entertainer, Evangelist and Pastor back by popular request). Plus St. Andrews Chorus. Program will take place in front of the church. (Bring a lawn chair) or inside in case of rain. Freewill offering.
7

$ AVON $
Short on Cash?
With Christmas right around the corner we have exciting new products. Sell to family and friends or try a territory.
Everything to get started $20.00
Call Donna now at 788-0516

KELLY'S K-9 Grooming
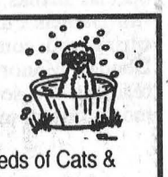
Grooming all breeds of Cats & Dogs - Baths and Flea Baths, Nail Clipping & More
Re-opening for Business October 3, 1994
To book an appointment at my business location call
448-1788
Laura Kelly

New season for
"COFFEE BREAK"
Tues. Oct. 4
9:30 a.m. - 11 a.m.
St. Andrew's Presbyterian Church
Mill St., Chesterville
Community Friendship Circle share coffee, refreshments, singing, prayers and Bible study
For your children: Nursery for babies, "Story Hour" for toddlers, with songs, crafts, Bible story and snack
Everyone Welcome

Enjoy a Thanksgiving Supper in our "Victorian Candlelight Atmosphere" at
THE MacLEOD HOUSE

Café
Bed & Breakfast
32 Front St., Finch, Ont.
Sunday, Oct. 9/94
5:00 p.m. & 7:00 p.m. sitting
Roast Turkey with all the trimmings $10.95 & P.S.T. (No G.S.T.)
Reservations preferred
984-0101

TIME TO SAVE
ALL WATCHES
over $40.00
25% off
Sale ends Oct. 15/94
THE BROOKSLYN
King St., Chesterville
448-2804

Pick Your Own
APPLES, RASPBERRIES AND POTATOES
ALSO READY PICKED
AVONMORE BERRY FARM
1 Mile North of Avonmore
(Corner Avonmore Road and Fourth Road)
346-5414 (Tape)
346-2336
FALL HOURS:
Tuesday - Sunday 9am - 6pm
CLOSED MONDAYS
4-2

APPLES
Apple Cider and Apple Products
Smyth's Orchard
Dundela
(between Williamsburg & Dixons Corners)
Open 7 days a week
652-2477

SULLIVAN BROS.
(1950)
- Hy-hoe for cleaning out fence lines
- Ditching
- Crushed stone pit OPEN
- Top Soil
448-2332 • 448-3410

CAN-TRON
COMPUTER SERVICES
COMPUTER SALES
Computer Repairs, Support & Accessories
Call
CHESTERVILLE 448-2997

Karen's Hair Studio
SPIRAL PERMS
$50.00 & up
PIGGYBACK PERMS
$37.00 & up
448-2152

DMC Carpentry
DMC CARPENTRY
R.R. #3, Crysler, Ont. K0A 1R0
987-2058
Renovations, Additions, Doors, Windows, Decks, Siding, and more.
SEAMLESS EAVESTROUGH
Darren Chambers

CARD OF THANKS

CARD OF THANKS

We would like to thank all who helped at the time of our barn fire. The Fire Departments, the ambulance services, to our neighbors, friends and Swiss community for their donations of food and hay. Special thanks to those who organized our benefit dance and to all who so generously donated their time and money. Your acts of kindness will always be remembered.

Peter and Virginia Burri
7

CARD OF THANKS

We the family of Rose Moss wish to extend our deepest gratitude to our friends, neighbors and relatives for their expressions of sympathy, floral tributes, charitable donations, cards and food brought to our home and also the C.W.L. for the lovely lunch. Special thanks to Father Esper and Jim Daniels Funeral Home for their caring and comforting words. Also Dundas Manor where Rose was a resident for several years. We are most grateful to you all.

Victor Moss and Family
7

CARD OF THANKS

The family of the late Sterling Liscumb would like to thank all the kind people who offered their condolences, cards, flowers, food, charitable donations and prayers. Thank you to the Royal Canadian Legion, Branch 434 for the service and to the R.C.L. Ladies Auxiliary for the luncheon. Special thanks to Rev. Leslie Walker, your thoughtfulness and kindness will not be forgotten. It's people like you who made our time of loss a little easier. Thank you so much.

Frances, Brenda and Carl Liscumb
7

CARD OF THANKS

The family of the late Elwood Carbino (who passed away Sept. 10, 1994) wishes to express its sincere gratitude to relatives, friends and our good neighbors for their expressions of sympathy, calls, food, flowers, cards and charitable donations. We would also like to thank the staff at the Dundas Manor and Dr. Adamson for their care and concern during Elwood's illness. Thank you to Rev. Ross Davis for his visit to the family and his lovely funeral service and to Patsy Timmers and Murray MacKenzie for the beautiful music and hymns, to the Chalmer's U.C.W. for the lovely luncheon, the Support Centre for the use of their facilities and to the Brownlee Funeral Home for their comfort and support.

Hilda and Family
7

CARD OF THANKS

The Chesterville and District Lions Club wishes to thank all of the participating merchants and everyone who attended this year's Trade Fair. Your support has contributed to another successful community project. Congratulations to the winner of the 50/50 draw, Neil Beckstead of Chesterville.

7

CARD OF THANKS

Many thanks to my family, neighbors and friends for their visits, cards, flowers and treats and to the nurses and staff on 2nd floor, to Dr. D. MacMillan and Dr. D. Justus and staff in the O.R. for their good care while I was a patient in W.D.M.H. Thaanks again.

Mildred Lang
7

CARD OF THANKS

I would like to thank my sister Shirley and our neighbors who helped out at the time of my farming accident, the ambulance drivers and Drs. and staff of Winchester District and Ottawa General Hospitals. Thanks also to all my family, neighbors and friends for their visits, cards and gifts while in hospital and since returning home. A special thank you to the people who helped Shirley out at home and to those keeping the farm running smoothly in my absence. I will always remember and be grateful for all the kindness I have received during this time.

Sincerely, Clifford Shay
7

CARD OF THANKS

The family of the late Noela Kirkham would like to express their appreciation for the many acts of kindness shown during the recent loss of our dear mother. A sincere thanks to Fr. Esper, the organist, Jim Daniels, Drs. Adamson and Slowey, family and relatives, friends, the staff at Dundas Manor, for the flowers, Mass cards, donations to charity, the C.W.L. and all those who brought food to our home. Your acts of kindness will be fondly remembered.

Sincerely, Marlene and Keyes and Family
7

MASSAGE NATURELLE

Stiff sore shoulders or back. A massage can relieve them.

App. 984-2494

Back Massage $10. - 1/2 hr.

FOR RENT

FOR RENT - 2 new apartments, Village of Russell, large apartments each with 2 bedrooms, living room, dining room, kitchen and den. Parking included. Propane heat and utilities extra. Available December 1. $850/month. 445-2897.

tfc

FOR RENT - Side delivery manual spreader, semi-solid or liquid, 345 bushel, tandem axle. $150/day or $800/week plus delivery. Call 283-9116.

7tfc

FOR RENT - Primrose apartments has a luxurious 2-bedroom apartment at 107A Main St., Morewood. For viewing call 448-2233.

6tfc

FOR RENT - 23 Moffatt St., Morewood. 2-bedroom apartment. Fridge, stove and parking included, on site laundry facilities, large yard. $429/month plus utilities. Phone 448-1224 or 1- 800-561-8151.

6tfc

FOR RENT - Bachelor apartment, Berwick, nice and cozy, fridge and stove. Available Nov. 1. $325/month, plus utilities. Phone 346- 2317.

6tfc

FOR RENT - In Mountain, 3-bedroom house with double garage, $550/month plus utilities. Available Oct. 1. 989-5340.

7

FOR RENT - New bungalow, 3 bedrooms, $650 plus utilities. South of Goldfield on May Rd. First and last month required. Call 984-2253 or 984-2763.

7

FOR RENT - 1 bachelor and 1-bedroom apartment available immediately. Also 2 bedroom apartments available immediately. First and last month's rent required with reference. In the village of South Mountain. Phone 989-1014.

11-6

FOR RENT - 2 bedroom apartment in Chesterville. Available Oct. 1. Fridge, stove & garage included. $460/month plus hydro and heat. Call 774-5323.

4tfc

FOR RENT - Commercial retail space, central location, 30'x60'. Suitable for small business. Available immediately. Contact 448-3587 or 448-2370.

31tfc

FOR RENT - Office space, 25 Main St., Chesterville. Available immediately. Call 448-3256.

40tfc

FOR RENT - 1 bedroom home in Berwick. Available November 1. $400 a month plus utilities. Call after 6pm. 984-2877.

5tfc

FOR RENT - 1 and 2-bedroom apartments available. Commercial space also available. Chesterville. 448-2533.

4tfc

SPACE FOR RENT - Commercial business or office space to let, in Castor Court Mini Mall, Russell. Ideal location. Reasonable rent. 445-3183.

7-1

FREE, FREE, FREE - Free snow removal, free lawn care is included with this modern, private, granny suite style large, bright 1-bedroom apartment on highway 1 mile south of Finch. Fridge and stove included. Utilities extra. Perfect for working couple. Call to view 984-2263. Available October.

7tfc

HOUSE FOR RENT - 3-bedroom. Available Oct. 1, 18 Mill St., Chesterville. Call 448-2677 after 3:30pm. Pauline Sharkey.

7

FOR RENT - 2-bedroom bungalow. Available Oct. 15. References required. Apply in person 16393 Centennial Dr., Avonmore.

7

REFORM PARTY OF CANADA

Public Meeting

Morrisburg Public School
Wednesday, October 5
7:30pm

MYRON THOMPSON

Outspoken Reform MP and Justice Critic from Wild Rose Alberta will publicly speak on the issues concerning Canadians and also conduct a question and answer period.

Plan to attend.

Canadians have a right to know what is really going on in Ottawa.

IROQUOIS RECREATION
is seeking
An Instructor for Line Dancing
September - December
Please call
Kim Cassell - (613) 652-4974

Quintan Products Inc.
Winchester • 774-3320
BEST PRICES
Agricultural Lime & Spreading
Soil Lab Analysis
Excavation • Steel and Plastic Culverts
Septic Tanks and Sewer Pipe • Plastic Tubing and Fittings

Custom Combining
❑ Small Grains ❑ Soyabeans ❑ Corn
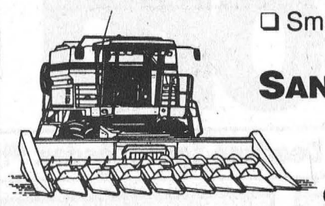
SANDYLANE FARMS INC.
Ron & Kim VanLoon
984-2375

DAVID BROWN CONSTRUCTION LTD.


Portable Toilet Rentals
• Daily, Weekly, Monthly
• Construction Sites - Special Events
• Customer Pick-Up Discount
• Modern Polyethylene Units
• Mobile Sanitation Trailers
• Washbasins
Septic Tank Pumping
Residential - Commercial
Installation - Repairs
AFTER HOURS EMERGENCY
930-9502
INGLESIDE - 537-2255 • CORNWALL - 938-2536

CHRYSLER HOME SATELLITE SYSTEMS
Reaching for the sky
1 George Street
Crysler
OUR SERVICE IS 2ND TO NONE!
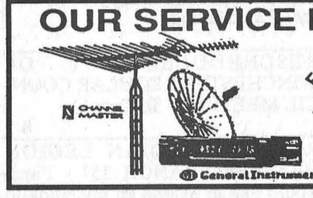
FINANCING AVAILABLE
• SATELLITE DISHES
• ANTENNAS
• SECURITY SYSTEMS
• INTERCOMS
• TV/VCR REPAIRS
• SALES & SERVICE
• PROGRAMMING
CALL ...987-5697

"NEW" - POWER RANGER • FLINTSTONES • THE MASK "NEW" - POWER RANGER

COME FLY AWAY WITH ME IF YOU DARE....
to
CHESTERVILLE'S TICKLE TRUNK
146 Queen St. (Behind L.C.B.O.)
Chesterville - (613) 448-3507
Pumpkins for Sale
Costume Rentals • Paper Novelties • Accessories
HOURS
Oct. 1 - 14: Mon. - Fri.: 2pm - 8pm; Sat. & Sun. 9am - 4pm
Oct. 15 - 30: Mon. - Fri.: 10am - 8pm; Sat. 9am - 4pm; Sun. 8am - 4pm
Oct. 31: 8am - 4pm
Draw for Motorized Witch
Watch for our ad in December for our Xmas Trees and our Parade Line
"NEW" - POWER RANGER • FLINTSTONES • THE MASK "NEW" - POWER RANGER

Check out our Summer Special on Vinyl Windows and Vinyl Siding
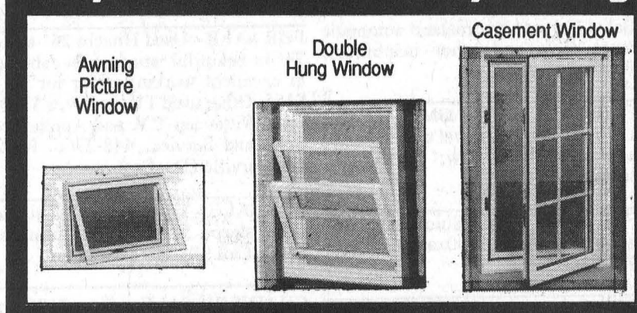

B & H Home Renovators
Brockville, Ont.
1-800-263-9349

HOUSEHOLD HAZARDOUS WASTE DAY

ARE THESE SYMBOLS IN YOUR HOME?

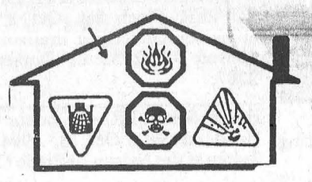

THEY MAY BE SAFER IN OURS!

COUNTY OF DUNDAS HOUSEHOLDERS CAN DROP OFF THESE ITEMS FREE OF CHARGE:

Paints, Turpentine, Disinfectants, Solvents, Pool Chemicals, Propane Tanks, Weed Killers, Fertilizers, Car Batteries, Used Motor Oils, Cleaning Products, Expired Prescriptions, Etc.

QUESTIONS?
Call your Municipal Office

EVENTS TO BE HELD AT

MATILDA TOWNSHIP GARAGE (Irena Rd)

MORRISBURG VILLAGE GARAGE (Allison St.)

WINCHESTER TOWNSHIP GARAGE (Hwy. 43 East)

PLEASE BE PREPARED TO DROP OFF YOUR HOUSEHOLD HAZARDOUS WASTE

DATE:
SATURDAY, OCTOBER 1, 1994

TIME:
10 a.m. - 2 p.m.

DISTRICT HEALTH COUNCIL (DHC) OF EASTERN ONTARIO

HEALTHY COMMUNITY GRANTS

The DHC of Eastern Ontario will be accepting proposals for 1994/95 funding through the Healthy Community Grants Program of the Ministry of Health.

The DHC's health promotion priority is related to creating a healthier home environment: having more readily available to parents, including at risk parents, training and information on issues such as budgeting, discipline, parenting skills, information on one's personal responsibilities for one's health status, promotion of wellness versus illness, etc. **Deadline for application is October 31, 1994.**

Should you require additional information, please do not hesitate to call the DHC office at (613) 933-9585.

District Health Council of Eastern Ontario
340 Pitt Street, Suite 300
Cornwall, Ontario K6J 3P9

CHURCH DIRECTORY

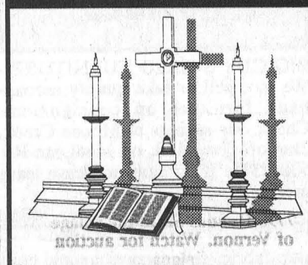

NATIONSIDE PENTECOSTAL CHURCH
13 Albert St.
CHESTERVILLE
Pastor: Rev. Harold J. Morden
448-2084
SUNDAY, October 2, 1994
10:00 A.M. SUNDAY SCHOOL
11:00 A.M .Communion Service
"THE REMEDY FOR SIN"
7:30 P.M. Praise Gathering
"HOW HUNGRY ARE YOU?"
Tues. 9:30 A.M. Prayer Meeting
Wed. 7:30 P.M. Home Bible Study
(2 Faubert Ave.)
Affiliated with the Pentecostal Assemblies of Canada
May 1995

HARMONY COMMUNITY CHURCH
Evangelical Missionary Church
Hwy 31 & Ormond Road
774-5170
Pastor: Rev. Daniel Laronde
SUNDAY, October 2, 1994
10:30 A.M. - Worship Service
Super Church for ages 1-12
Wed. 7:30 P.M. Praise & Bible Study
Dec. 1994

PRESBYTERIAN CHURCH
Morewood &
ST. ANDREW'S - Chesterville
Pastor: Rev. Bert de Bruijn
448-2516
SUNDAY, October 2, 1994
Morewood
CELEBRATION OF THE LORD'S SUPPER
11:00 A.M. Sunday Worship Nursery & Sunday School
Chesterville
9:25 A.M. Sunday Worship Nursery & Sunday School
7:00 P.M. FALL FEST OF GOSPEL MUSIC with GLEN BONHAM
Tues. 9:30 A.M. "Coffee Break" Community Bible Study. Nursery & Toddlers' "Story Hour"
Tues. Oct. 4 NO "Rejoice in the Lord" - Gathering
Thurs. 6:30 P.M. Bible Fun Clubs Gr. K-1, Gr. 2-4
Junior Youth, Gr. 5 & 6
Oct. 6 8:00 P.M. Choir rehearsal
Fri. Chesterville Christian Youth
6:30 P.M. Intermediates Gr. 7 & 8
7:00 P.M. - Seniors
COME EXPECTING LEAVE REJOICING
May 1995

ST. LUKE'S - KNOX PRESBYTERIAN CHURCH
FINCH
Rev. Leslie Walker
984-2210
SUNDAY, October 2, 1994
10:30 A.M. -Sunday Worship
ITALIAN NIGHT SUPPER
Saturday, October 1, 1994
5p.m. - 8 p.m.
(Hosted by Ladies Aid)
Everyone Welcome!
Dec. 1994

ST. MARY'S CATHOLIC CHURCH
CHESTERVILLE
Father: Jim Esper
448-3262
SUNDAY, October 2, 1994
HOLY MASS
5:30 P.M. Sat. Night Vigil Mass
Sunday Morning Masses
9:00 A.M. & 11:00 A.M.
Jan. 1995

DUNBAR PRESBYTERIAN CHURCH
DUNBAR
Rev. Gregory W. Blatch
Organist: Mrs. Marjorie Thom
9:30 A.M. -Sunday Service
Everyone Welcome!
May 1995

CHRISTIAN REFORMED CHURCH
WILLIAMSBURG
Candidate George Rowaan
448-2351
SUNDAY, October 2, 1994
9:30 A.M. - Morning Service
7:30 P.M. - Evening Service
Nursery provided during all services.
You are invited to worship with us.
FAITH 20 can be viewed every morning at 5:30 am on Channel 6.
May 1995

UNITED CHURCHES
CHESTERVILLE - MOREWOOD
Minister: Rev. Roy Harwood
448-3549
SUNDAY, October 2, 1994
MOREWOOD - 9:30 A.M.
CHESTERVILLE - 11:00 A.M.
EVERYONE WELCOME

HOLY TRINITY ANGLICAN CHURCH
CHESTERVILLE
Rev. George Bruce
SUNDAY, October 2, 1994
8:00 A.M. - Sunday Worship
July 1994

AUCTION SALES

AUCTION SALE
MODERN HOUSEHOLD FURNITURE
Chesterville, take South St. to Riverside Dr. House #7
SAT., OCT. 8
12 NOON

Admiral 18 cu. ft. fridge, almond, new condition; GE electric stove, almond, new condition; small Coop freezer, new condition; Westinghouse wringer washer; Easy clothes dryer; dehumidifier; birch dining room table & 6 chairs, new condition; large chrome table & 6 chairs; chesterfield & chair, floral pattern, new condition; coffee table; table lamps; 3 pce. bedroom suite; 2 pce. bedroom suite; single bed, springs & mattress; chest of drawers; glider rocker; 2 swivel platform rockers; plants & planters; bar stools; 6 wooden chairs; electric sewing machine; dishes; blankets & bedding; sealers; weights; box stove; aluminum 20' extension ladder; aluminum 7' step ladder; gas lawn mower, 2 yrs. old; hedge trimmer; snow rake; fertilizer spreader. All items extra clean. House Sold. Numerous other articles.

TERMS - CASH
PROP.
Hubert Casselman 448-2572
AUCTIONEER
Harold Ball 448-3161

8-2

AUCTION SALE
TRACTOR, TOOLS, HOUSEHOLD EFFECTS & ANTIQUES
The estate of Mr. Pringle Murphy
Travel south of Brinston to Dixon's Corners
SAT., OCT. 1
10 AM

Tractor & Tools: Ford 8N gas tractor, 3 pt.-h, pto, good condition; 2 furrow plow, 3 pt.-h; 8' Triple K cultivator, 3 pt.-h; scraper blade, 3 pt.-h; set of drag discs; Sears 11hp riding mower; AMF 8hp snowblower; Snapper 5hp riding mower; roto-tiller; lawn roller; wheelbarrow; small steel wheel wagon; small cart; utility trailer; Beach 2 pce. tool chest; tool boxes; floor jack; bench vices; bench grinder; creeper; assortment of hand & power tools; table saw; hand saws; 2 stainless steel milk cans; milker pails, Surge, DeLaval, McCormick; set of scales; assortment of IH filters; 3 4'x8' wooden panels; neck yokes; whiffle trees; hand sprayer; plastic pipe; forks; shovels; many box lots of misc. items.

Household Effects & Antiques: White oak dining room table, 6 matching chairs & hutch; 3 pce. fancy bedroom suite; 3 pce. modern bedroom suite; Kelvinator frost-free refrigerator; GE 24" electric stove; Kelvinator apt. size freezer; Panasonic color TV & stand; Whirlpool matching auto. washer & dryer; entertainment centre; portable color TV; stereo; washstand & towel bar; large dresser & bevelled mirror; 2 chests of drawers; 2 wardrobes; trunks; iron bed; wooden chairs; old records; exercise bike; bedding; towels; glider rocker; chesterfield & chair; 2 bookcases; double bed; large oscillating fan; 3 Electrolux vacuum cleaners, 1 new; 3 Electrolux rug shampooers, 2 new; dining room table & sideboard; Lazy Boy; small tables; several chairs; filing cabinet; wooden barrel churn & electric motor; wooden office desks; tool chests; gas BBQ; cheese boxes; wooden wheelbarrow; 2 dropleaf tables; small Coke cooler; wood/iron bench; complete set of good dishes for 12; set of pots & pans; mantel clock; assorted dishes; cups & saucers; small electrical appliances; vacuum cleaner parts; Cooey semi-automatic, FAC REQ'D; 36 cup coffee maker; picnic table; lawn chairs; numerous small items.

Private Sale: 1986 Pontiac Parisienne, 76,000 km, new tires, nice condition. Contact Garry Murphy for information. 652-2319.

TERMS - CASH OR APPROVED CHEQUE

Auctioneer's Note: Plan to attend this interesting estate auction. Mr. Murphy operated the cheese factory and DeLaval dealership for many years. There's something for everyone. Tractor and equipment sell at 2pm.

AUCTIONEERS
James Cooper
Hugh Fawcett
613-652-4145

7-1

FAWCETT'S FALL HEIFER SALE
at
Fawcett's Sale Arena
Winchester, Ont.
Fri., Sept. 30, 1994
at 12 Noon

Approx. 150 Holstein heifers, calves, open heifers and short bred heifers. Examined by a veterinarian. All animals vaccinated for BVD. Also selling 2 purebred service age bulls. Consignments still being accepted.

Sale Managed By
Ralph J. Fawcett
Sale Arena
RR3, Winchester, Ont.
K0C 2K0
613-774-5710
613-989-5554

7-2

ESTATE AUCTION SALE
Of the late
Morris Sanderson
6 miles north of Ingleside
On County Rd. 14
7 miles south of Finch
SAT., OCT. 1
10 AM

Oak rounded glass china cabinet; oak buffet with leaded glass doors; round oak pedestal table with 4 leaves; set of 6 oak dining chairs; Mission desk; press back rocker; spindle back rabbit ear chairs; buffet; chest of drawers with mustache handles; dressers; china; glass; picture frames; Depression glass; books; misc. tables; finger lamp; Crosley table radio; sealers; book case; bedroom set; 2 single beds; sofa & chair; fridge; stove; Canuck air tight stove; Findlay Condor cookstove; small Acme wood stove; 25 cu. ft. freezer; 55 amp boost battery charger; Huffy bicycle; other misc. articles.

TERMS - CASH OR Acceptable Cheque
Canteen
AUCTION SERVICE
Flora Grant Dumouchel
537-2925

7-2

AUCTION SALE
SAT., OCT. 1, 1994
11 AM
3 miles east of Casselman, Ont.
at the light
follow auction signs

Household furniture, garden & carpenter tools (electric & manual); 1977 Ford truck; stove; fridge, washer, dryer (all white); chrome kitchen set, table & 4 chairs; wooden kitchen set, round table & 4 chairs; 2 section couch; dishwasher, white; small round table, 2 chairs; brown leather bar with 2 stools, 2 yrs. old; dressers, different models; 2 wall units; 2 complete encyclopedias; dishes; glasses; 5 mirrors, 6' high x 30" wide; Super 8 movie camera; humidifier; adding machine; water softener; snowshoes; Tijuana lamps with brackets; antique wooden Marion radio, works well; 15 gals. of paint; lots of garden & carpenter tools; ratchet set; 30' long steel cable; antique wooden shovel; car radios & lots of parts; log chains; 2 trapper's traps; carpenter work table on wheels; lawn mower parts; new tire for Ford Ranger; carburator for Ford #302; car propane tank; hyd. pump for dump truck; brand new truck tail lights; boxes of parts for small engines; boxes of parts for dryers & washers; 6 elect. motors; big compressor; roto-tiller, Viking 5hp; Master Craft chainsaw; 2 sets of chains; bench saw; boxes of elect. stuff; boxes of car speakers; steel shelves; lumber; steel; insulation; 1977 Ford truck 1/2 ton; woman's bicycle; and many other items too numerous to mention.

TERMS - CASH OR CHEQUE
With Proper ID
Canteen & Washrooms on Site

AUCTIONEER
Regent Menard
613-443-2884 Embrun, Ont.

AUCTION SALE
THURS., SEPT. 29
6PM
McHaffie Auction Hall
Morrisburg, Ont.

Pump organ; electric organ & bench; antiques; tables; sets of chairs; drop front desk; 4 pce. bedroom suite; 2 pce. bedroom suite; trunks; mirrors; wicker pieces; children's old toy's; Dinky toys; china cabinet; lots of collectibles; electric stove; gas stove, like new; chrome table & chairs; single bed; drop leaf table; hide-a-bed; sectional couch; couch & chair; arm chairs; apartment size clothes dryer; color TV; wringer washer; dishes; ornaments & glassware; garden tools; aluminum extention ladder.

Guns: 308 Remington; 303 British, FAC required.

Many unlisted items.

AUCTIONEER
Sheila McHaffie
Mastercard & Visa Accepted
Hall opens 5pm day of sale

ESTATE AUCTION SALE
HOUSEHOLD FURNITURE, ANTIQUES & MISC. ARTICLES
7798 Dundas St. in the village of Vernon. Watch for auction signs
SAT., OCT. 8
Commencing at 10 AM

To settle the estate of the late Mac Ferguson

Stanley (Toronto) upright piano & bench; upright china cabinet cupboard; glass door bookcase; quality trunks; old chests of drawers; small fancy tables; upright lamp with marble base; old radio record player - collector's model; old records; 3 settee chairs; oil lamp; 2 quilts; blankets & linen; old sleigh; desk; large carpet; chesterfield & chair; wooden record cabinet; Kenmore washer & dryer; air conditioner; microwave; Westinghouse stove, avocado; crock; lawy boy chair; silver tea service; set of Austria dishes, old; large carnival bowl; assorted dishes, glassware, pots & pans, water pitchers, small kitchen appliances, good selection of salt & pepper shakers; assorted fancy dishes; books; lamps; stereo; small hand tools including shovels, rakes, etc.; AC roto tiller; hand fertilizer spreader; 2 push mowers.

Vehicle: 1983 Plymouth Reliant, automatic, 119,000 kms, selling as is.

Many other assorted items
TERMS OF SALE
CASH OR CHEQUE
With Proper ID
PROP.
Executor of Estate
AUCTIONEERS
Stewart James 445-3269
Carson Hill 821-2946
Owner and Auctioneers not responsible for accidents

Thank You

To my friends?? who very kindly expressed their sympathy on my birthday. It was greatly appreciated and ***WILL BE REMEMBERED!***

M.J.



Happy 5th Birthday Erin
Love Mom, Dad and Jake

Power Pak DISCO
Music • Sound • Lighting is our business
Call Jeff 448-2205

Dr. Steve M. Zajacz and Associates
DENTISTRY
We provide the following services for children and adults:
• Preventive • Root Canal Therapy
• Crown & Bridge • Orthodontics
• Surgery • Dentures

We Welcome New Patients!
For an appointment please call Dr. Steve Zajacz or Dr. Beverley McKeown at 448-3389

WEDDING RECEPTION



in honour of
Kelly Dafoe
daughter of
Owen & Beryl Dafoe
and
Dan Pidgeon
son of
Dawson & Ruth Pidgeon

Saturday, October 1
Ramada Inn
Cornwall
8:00 p.m. - 1:00 a.m., D.J., Lunch Served
Everyone Welcome!

TOWNSHIP OF WINCHESTER
Requires a
Part-Time Clerical Assistant

Duties to include tax collecting, bookkeeping, typing and general office duties.

Municipal experience preferred, but not essential.

Computer experience essential.

Applicants are to apply in writing, including a complete resume of experience, educational background, and references to the Township of Winchester by September 30, 1994 at 12 noon.

Nancy Krisjanis, Clerk
Township of Winchester
R.R. #4
Winchester, Ontario
K0C 2K0

Thank You!

To everyone for making our September 3, 1994 sale a success

Our next ***Special Stocker Sale*** is
Saturday, October 8th at 10:00 a.m.
at Leo's Livestock Exchange Ltd.
(Ottawa Sale Barn) Greely, Ontario (Sale Barn Road)
Highway 31, South of Ottawa

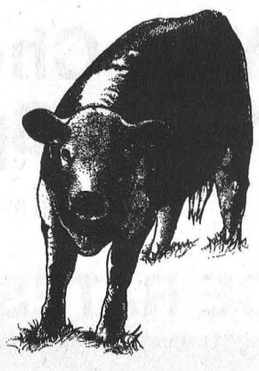

Expecting over 500 calves.
Receiving calves from 8:00 a.m. Friday, October 7 until 9:00 a.m. Saturday, October 8.
For information and Trucking Monday & Thursday: (613) 821-2634

Or Outside Sale Days - Leo Menard - 819-595-2103
Steven Spratt - 613-822-1351 - Charles Menard - 819-983-1056

Regular sale every Monday and Thursday
Stockers sell at 2 p.m. each day

BDO DUNWOODY WARD MALLETTE CHARTERED ACCOUNTANTS
Ward Mallette's Winchester office offers a full range of services in areas of:
• Financial Statement Preparation • Computer Installation and Training
• Personal Tax Returns and Planning • Goods and Services Tax Consulting
475 Main St., Winchester, Ont. K0C 2K0
Tel.: (613) 774-2854 • 1-800-268-0019

FEATURE PROPERTIES
Sutton GROUP
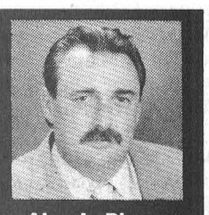
DYNASTY REAL ESTATE LTD. Telephone 726-7000
Alan LaPierre 448-3306

FULL MLS SERVICE AT COMPETITIVE RATES


$89,500
COMPLETE INTERIOR/EXTERIOR RENOVATIONS. Dining with patio doors to deck, country kitchen, laundry, den, 3 bedrooms, oil heat, treed lot. Call to view.

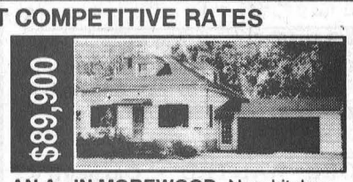
$89,900
AN A+ IN MOREWOOD. New kitchen with island, built-in appliances, dining, hardwood floors, family room, laundry with washer/dryer, new windows, double garage.

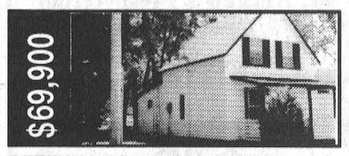
$69,900
RETIRING OR JUST STARTING OUT? Affordable renovated home, new kitchen, windows, gas heat, 2 baths, porch, deck, treed lot, stroll to park and schools.

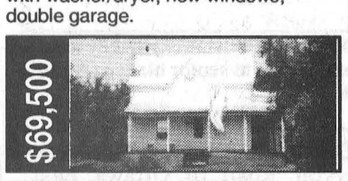
$69,500
TAKE IT TO THE COUNTRY on 2 acres, eat-in kitchen, loft, 2 bedrooms, verandah, garage with workshop, oil heat, paved road. Ideal first home. Call to view.

BUY OR SELL WITH CONFIDENCE • CALL ALAN, 448-3306

City of Gloucester
Vehicle and Equipment Auction

Sat., Oct. 1, 1994 at 12:30pm
Gloucester Works Garage
Innes Road & Cyrville Road, behind Price Club,
Gloucester, Ontario

(1) ea. 1989 Chevrolet Caprice Classic, 4-door, V8, automatic, A/C, cruise; (3) ea. 1988 Dodge Diplomat, 4-door, V8, automatic, A/C; (1) ea. 1989 Ford Crown Victoria, 4-door, V8, automatic, A/C; (2) ea. 1991 Ford Crown Victoria, 4-door, V8, automatic, A/C; (1) ea. 1988 Plymouth Caravelle, 4-door, V8 automatic, A/C; (1) ea. 1988 Ford Tempo, 4-door, 4 cyl. automatic; (2) ea. 1986 Ford Tempo, 4-door, 4 cyl. automatic; (2) ea. 1990 Ford Aerostar van, 5 passenger, 6 cyl., auto.; (1) ea. 1987 Chev Cavalier, 4-door, 4 cyl., automatic; (1) ea. 1987 Dodge Aries, 4-door, 4 cyl., automatic; (1) ea. 1991 Ford Aerostar van, cargo, 6 cyl., automatic; (2) ea. 1990 Ford Aerostar van, cargo, 6 cyl., automatic; (4) ea. 1987 Dodge mini-van, cargo, 4 cyl., automatic; (1) ea. 1988 Dodge mini-van, cargo, 4 cyl., automatic; (2) ea. 1986 Dodge van, cargo, V8, propane, automatic; (1) ea. 1987 Dodge van, cargo, V8, propane, automatic; (2) ea. 1988 Dodge 1/2 ton pickup, V8, propane, automatic; (1) ea. 1989 Chev 1/2 ton pickup, diesel, automatic; (1) ea. 1979 Western Star truck, tandem, diesel, automatic, complete with underbody plow and 8 yd. hopper spreader; (1) ea. 1981 Western Star truck, tandem, diesel, automatic, complete with underbody plow and 8 yd. hopper spreader; (1) ea. 1987 International 2574 truck, single axle, diesel, 5-speed standard, complete with dump body and snow plow harness; (1) ea. tractor, John Deere 950, diesel, 3 pt. hitch, complete with rotary mower; (4) ea. rotary mower, John Deere F935 60 inch, diesel powered; (1) ea. brush chipper, Wayne, complete with 318 Dodge engine; (1) ea. lawn mower, Jacobsen, 20 inch; (1) ea. rototiller, 60 inch, 3 pt. hitch, Howard; (1) ea. snowblower, 10 hp, 33 inch, dual stage; (1) ea. aerator, Verti-drain, 8 ft. 4 in. wide; (2) ea. chain saw, Stihl, 16 inch bar; (1) ea. vibrating plate, Wacker, 8 hp with water tank; (1) ea. tamper, jumping jack; (1) ea. saw, cut-off, Stihl; (1) ea. ice edger, Thompson, 5 hp engine.

Viewing on Sept. 30, 4pm-7pm; Sat. morning 9am to sale time.
Canteen available.
Keenan & Kerr Auction Services 613-749-1287

Township of Finch
NOMINATIONS

Notice is hereby given to the Municipal Electors of the Township of Finch in the County of Stormont that the period during which nomination papers may be filed in the Office of the Clerk for the purpose of municipal elections will commence on Tuesday, October 11, 1994 at 8:30 a.m. and continue during the normal office hours of the Clerk until the close of nominations on Friday, October 14, 1994 at the hour of 5:00 o'clock in the afternoon. Nominations will be received for the offices of:

- **Reeve**
- **Deputy Reeve**
- **Councillors (three to be elected)**
- **One Trustee to the Stormont, Dundas & Glengarry Public School Board, representing English Language Electors for the area which comprises the Village of Chesterville, the Village of Finch and the Township of Finch.**

If there is an insufficient number of candidates for any office, additional nominations for the remaining vacancies in any office may be filed in the office of the Clerk on the Wednesday following nominations (October 19, 1994) between the hours of 9:00 o'clock in the forenoon and 5:00 in the afternoon.

If a greater number of candidates than required to fill the above offices is nominated, advance polls will be held on Saturday, November 5, 1994 and Wednesday, November 9, 1994 at the Township Office, Berwick (10:00 a.m. to 8:00 p.m.) and the regular poll will be held on Monday, November 14, 1994 (10:00 a.m. to 8:00 p.m.)

Dated at Berwick, Ontario this 28th day of September, 1994.

Arnott Empey
Returning Officer
Berwick, Ontario K0C 1G0

WANTED

SHEEP SHEARING - Quality, reliability. Call Brian Ramsdale (613) 258-9320.
5tfc

WANTED - Person to share a furnished 2 bedroom duplex in Winchester. Call 774-2826 or 774-0567.
8

HELP WANTED - Immediately to build freestall barns. Call 774-3340.
6tfc

WANTED - Babysitter needed for 6 weeks 5:30am-8:30am in Chesterville. Ages 7 and 5. Please call 448-1623 after 4pm.
7

WORK WANTED - Will do all kinds of home repairs, roofing, renovations, decks, siding, windows, doors, etc., 12 years experience. 774-5294, ask for Andrew.
8

HARDWOOD WANTED - 16" lengths, to be delivered just outside of Finch, willing to pay $45 maximum/cord. Call 984-2028 days.
3tfc

WORK WANTED - Carpentry, renovations, additions, repairs. Reasonable rates. Call Russell Robinson 448-3534.
8

WANTED TO BUY - Hockey equipment, junior to senior novice (Age 6). 448-1879.
7

RIDE WANTED - From Morewood-Crysler Road to Ottawa East, Montreal Rd., Gloucester or St. Laurent Shopping Centre. Peggy 448-9072.
10

WANTED TO BUY - Young couple looking for dairy operation with 25-35 milking cows. Take over spring/summer 1995. Reply to Box 368, D.V.M., Chesterville, Ont. K0C 1H0.
8

HELP WANTED - Dundas County Community Living requires part-time counsellors to work in residential environments to a maximum of 24 hrs./wk. Developmental Services Worker Diploma and experience in the field required. Submit applications to Program Co-ordinator, Box 678, Morrisburg, Ontario. K0C 1X0.
7-1

HELP WANTED - 6 good strong people to harvest pumpkins. Weekdays and or weekends. 448-3091.
7

WANTED - Every Tuesday, healthy Holstein bull calves. Top price for good young calves between 95-110 lbs. Deliver to Delft Blue Veal Farm, Lightning Street, Williamsburg, between 10am-2pm. For prices of the week phone Walt at 543-2796 Monday nights after 8pm.
45tfc

BIRTH

BIRTH ANNOUNCEMENT

LEDUC - Wow! How lucky can we be to have two sons? Tyler welcomes with open arms the arrival of his big brother Ryan William, born on September 15, 1994. Ryan tipped the scales at 8 lbs. 5-1/2 ozs. Proud third time grandparents are William and Beverly Paul of Crysler and equally proud are Leo and Phyllis Leduc of Round Lake Centre. Fourth great grandchild for Mrs. Ernest Wells of Richmond. Sixth great grandchild for Ida Paul of Crysler. A big thank you goes to Dr. Rivington and the nurses of the maternity ward at the Winchester Hospital.

Claude and Heather Leduc

HAWKS Thank You

The Winchester Jr. B. Hawks Executive and Players would like to thank the Winchester Lions Club for their contributions in making our Monster Bingo a huge success.

ST. ALBERT CONSTRUCTION

(407931 ONTARIO LTD.)

• General Contractor
• Barn • Commercial • Residential

QUALITY HOMES • ADDITIONS • GARAGES
HOME IMPROVEMENTS • BUILDING SUPPLIES
KITCHEN CABINETS
Free Estimates
JACQUES DESNOYERS
ST. ALBERT • 987-2876

93 SERVICE EXCELLENCE
ONTARIO NEW HOME WARRANTY PROGRAM
ONTARIO NEW HOME WARRANTY

TASTY TREATS

for Thanksgiving at our Annual

FALL BAKE SALE

Sat., Oct. 8
10 a.m. - 12 Noon
St. Andrew's Presbyterian Church Hall
Mill St., Chesterville

Thinking about Starting a Business?

A training program would help you learn to:

- develop a workable business plan
- sell your product or service
- find your source of financing
- make business decisions
- manage business operations

Candidates include:
farm/rural/small town women who have been

- unemployed for an extended period,
- those not eligible or no longer receiving unemployment insurance benefits,
- and those receiving social assistance.

Students and women with severance packages are not eligible.

WRED — WOMEN AND RURAL ECONOMIC DEVELOPMENT

For more information call the Eastern Ontario office at:
1-800-465-7030

Funded by JobsOntario Training

Attention residential oil furnace owners!

Alguire Burner Service

Is booking appointments now for **fall cleaning and tuneup.**

We provide a new fuel filter and nozzle. (Please provide your own air filter.) Includes a combustion efficiency tuneup which ensures the most heat for your oil dollar!

Please call early to ensure an appointment

Call Terry at 448-3925

3-9pm daily or anytime on weekends
RR4, Crysler

LIVE DANCIN' ANYONE?

Starting Friday, October 7th to November 25th
8 week session

Beginners & Advanced
Beginners: 7:30 - 8:30
Advanced: 8:45 - 9:45
Cost: $35.00 per session or $5.00 per night
Location: Finch Legion (Banquet Room)

For more information or to Register

JUDY 984-2209 | BRENDA 984-0162

Please call evenings

THE DISTRICT HEALTH COUNCIL OF EASTERN ONTARIO

cordially invites you to attend its

FOURTEENTH ANNUAL MEETING

to be held Thursday, September 29, 1994 at 7:00 p.m.

at the
Park Lane Seniors' Support Centre
Williamsburg, Ontario

Guest Speaker
JIM WILCOX
Professor of English, Carleton University
Co-Editor of Cancer Connection
Presentation: ***"You Gotta Have Heart"***

Refreshments will be served.

Call (613) 933-9585
to confirm your attendance.

TOWNSHIP OF WINCHESTER

NOMINATIONS

S.D.&G. COUNTY BOARD OF EDUCATION

ENGLISH LANGUAGE

Notice is hereby given to the electors in the Township of Winchester and the Village of Winchester that during the period from Tuesday, October 4, 1994 to 5 p.m. Friday, October 14, 1994, nominations will be received by the Clerk of the Township of Winchester for the following office:

ONE (1) TRUSTEE

To the Stormont, Dundas and Glengarry County Board of Education representing Zone 4, comprising the Township of Winchester and the Village of Winchester, English language, elected by the Public School Electors.

If there is an insufficient number of candidates for this office, additional nominations for the vacancy may be filed at the office of the Clerk of the Township of Winchester on the Wednesday following nominations (October 19, 1994) between the hours of 9 o'clock in the forenoon and 5 o'clock in the afternoon.

If a greater number of candidates than required to fill the above office is nominated an advance poll will be held on Saturday, November 5, 1994 and Wednesday November 9, 1994, in the municipalities in the above zone and the regular poll will be held on Tuesday, November 14, 1994.

DATED at Township of Winchester, September 27, 1994.

Nancy Krisjanis, Clerk
Township of Winchester

MARIONVILLE FIREWOOD

Green or Dry
At Your Convenience
445-5772
7-2

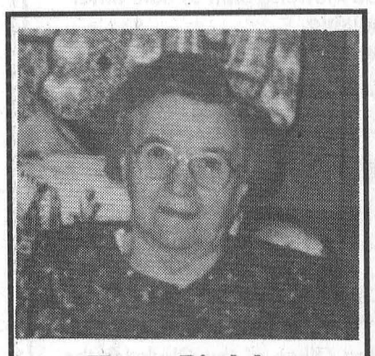

Happy Birthday
October 5
Isobel Louckes
God Bless You on Your 80th

The Sale of the Year

The One You've Been Waiting For

Year End Prices

Sat., October 1st 10am-4pm

Lots of choices still left!

Wide Choice of Used Vehicles Specially Priced

*Financing available on approved credit

Roast Beef Lunch will be served

LOW FINANCE RATES AVAILABLE

Drewery
PONTIAC BUICK LTD.

ST. LAWRENCE STREET
WINCHESTER 774-2360
DREWERY PONTIAC BUICK:
The dealer you come to for price, and stay with for service.

PONTIAC BUICK GMC

Bruce R. Kerr

Insurance & Investments



GICs
Today's best rates are:

1 year	3 years
7.0%	7.75%

5 years
8.20%

Annual pay or compound (RRSPs or GICs)
NOTE: 8.20% compounded annually for 5 years produces an average annual rate of return of **9.66% GUARANTEED**
Some minimums may apply. Rates subject to change.

456 Main St. E., Winchester
Telephone 774-2456

Federation of Canadian Independent DEPOSIT BROKERS

The Chesterville Record

Publicize your upcoming events/games, scores or hot players, phone or fax Sports Editor Sandy Dillich. Phone: 448-2321 Fax: 448-3260

Sports

This Week

North Dundas wins 2 of 3 in triple header.

Story on Page 17

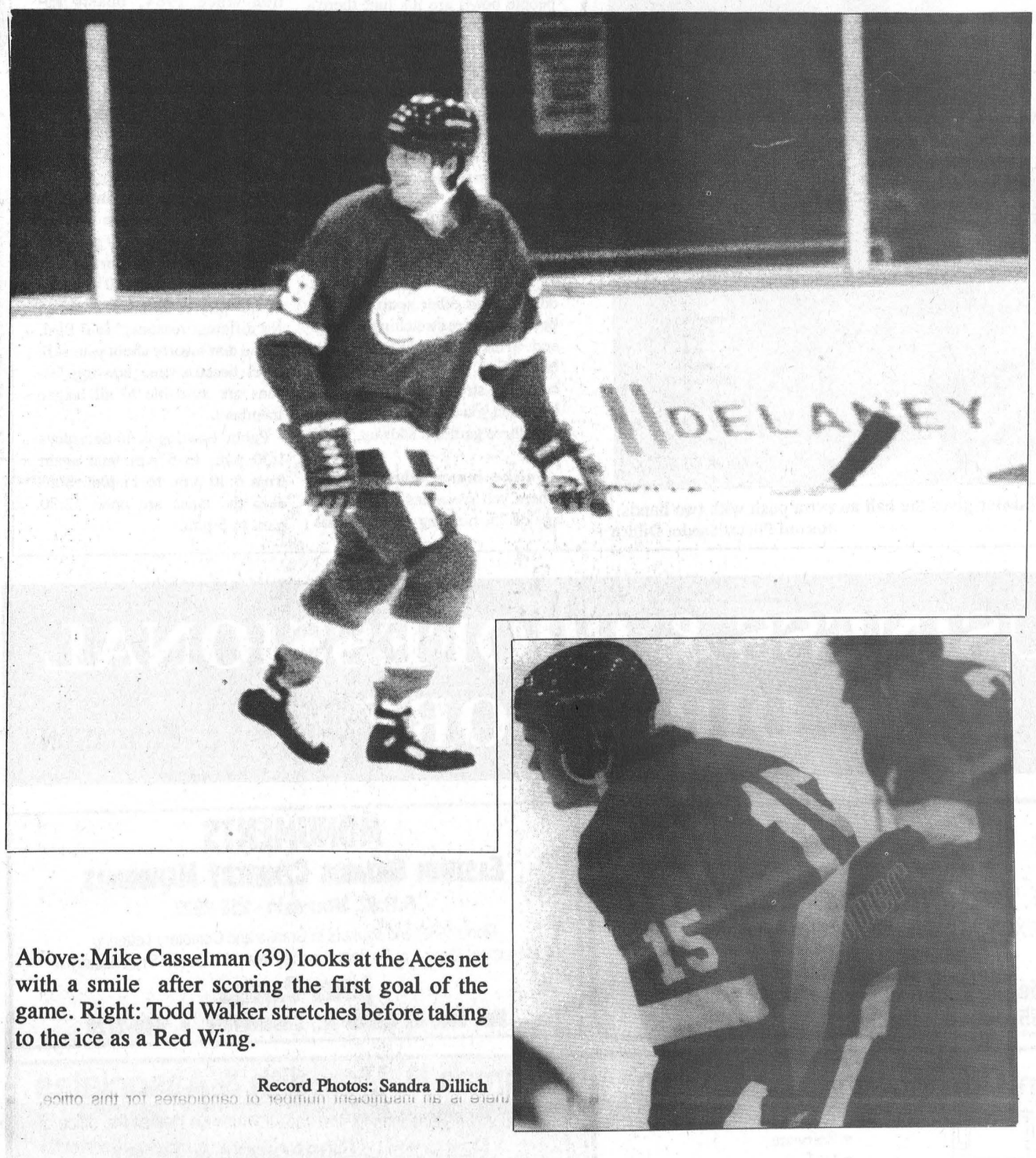

Above: Mike Casselman (39) looks at the Aces net with a smile after scoring the first goal of the game. Right: Todd Walker stretches before taking to the ice as a Red Wing.

Record Photos: Sandra Dillich

Walker vies for spot with Red Wings

Local boys, Casselman and Walker help defeat Aces

Sandra Dillich
Record Staff

CORNWALL - Two local boys did the American Hockey League (AHL) proud this past Friday night.

Todd Walker, from Ingleside, and Mike Casselman, from Morrisburg, both played for the Adirondack Red Wings against the Cornwall Aces last Friday night.

The Wings beat the Aces 4-3.

Casselman set the tone of the game early in the first period when he easily dumped the puck in the net to give Adirondack a lead they would not give up for the rest of the night. Casselman later got an assist and was named on of the three stars of the game.

Walker may not have been named a 'star' by game officials but he played with the skill, speed and tenacity of any seasoned team player.

A team player is exactly what Walker is.

"If you want somebody to show other people how to work, this is the quintessential worker," said Newmarket coach Don Boyd last year when Walker was on his roster.

"He doesn't take no for an answer." This was evident in an exhibition game against the St. John's Maple Leafs when Walker scored the winning goal late in the third period.

Walker, 20, has paid his dues through the hockey ranks, from local house league teams to the Ontario Hockey league (OHL) and now the AHL.

The new hockey season is still in its trial stages. Every exhibition game sees new players being called in to try out for the team while some are being sent home. A lucky few continue to play every game knowing it may be their last chance to be scouted by the NHL for another year.

"He (Todd) continues on. It's day by day," explained his mother, Lorna.

"We're really excited about it."

And so they should be. During the off season Todd takes no time off. He continually trains in the basement of his parents' home as well as with other hockey greats.

"He puts a lot of energy into it (training)," she said.

Continued on page 17

Ladies play hockey too

The dream has become reality

Sandra Dillich
Record Staff

TORONTO - Canada's official sport has some new players on the ice that are battling stereotypes and winning there way into the Olympics..

Women's hockey is the fastest growing sport, especially in the Ottawa area. According to the executive director for the Ontario Women's Hockey Association (OWHA), Fran Rider, women's hockey in this area has just blossomed.

"They (the Ottawa area) have capable volunteers, good players and sports minded people," she said.

It also does not hurt that the Women's World Hockey Championships were held in Ottawa in 1990.

"It (world championships) definately helped raise exposure and the interest level," she said.

"In 1990, 1.5 million people watched the championship game on TSN. It (the media) brought it (women's hockey) to the people...(it created) public knowledge and interest," explained Rider.

Women's interest in hockey is not just a sudden phenominan.

"Women have always had a strong desire to play...(now) women's hockey is more known and acceptable," explained Rider.

As early as the late 1800s and early 1900s there were pockets of women's losely structured hockey leagues throughout Ontario. The first documented game was played in Ottawa in 1891.

But it was not until the 1960s when a structured league for women's hockey was formed, ironically by a man.

"The modern boom happened in the 1960s, especially in Ontario with strong tournaments," explained Rider.

"These (tournaments) were annual season highlights"

Annual tournaments were played in Walleceburg, Preston, Picton and Brampton.

Brampton was also the site of the first organized hockey house-league for women.

"Roy Morris saw some good senior teams...he wanted to provide something for the younger girls...so he started the house league," said Rider.

The house league allowed players of all ages and skill levels to play together and against each other in an organized league.

The 1980s saw the biggest explosion of firsts, enthusiam and particicaption a sport could ever hope for.

In 1982 women's hockey held National Championships. Women's hockey was also finally recognized, in 1982, as an ametuer sport which led to the formation of the first women's hockey council.

The first World Tournament was held in 1987, which was followed by the first Canadian Winter games and the first World Championships which were played in 1990.

In the 1980s lobbying was initiated to allow women's hockey to be played at the Olympics. Lobbying was successful and women's hockey will be viewed by millions at the 1998 Winter Olympic games in Nagano, Japan.

Not only are women coming together as a team on the ice, women are also joining forces internationally.

"We've established a lot of international contacts which include (other) central European women's hockey teams," explained Rider.

Besides breaking new ground in the world of sports these women are also setting new standards for other women.

"Women's hockey pushes for the individual's rights but it's also important to learn the joys of winning and losing as a team. And hockey is a terrific way to do that (for men or women)," said Rider.

Along with the development of the individual as a benefit to playing hockey there is also the obvious fitness factor as well as the feeling of accomplishment.

"For the younger girls...they work at something, like a new skill, and perfect it and make a contribution to the team," noted Rider.

"We stress competition on the ice and cooperation off the ice. This sport has definately advanced and everyone has benefitted."

Women's hockey, however, is not moving forward without the help of some very influential men.

"There are more male coaches (in women's hockey) but a lot of women are going out and coaching and still playing and helping out the younger palyers," said Rider.

Rider does point out that although women are making great strides in the world of hockey, they are not to be compared to men's hockey.

"Women's hockey has an identity...the players have their own identities."

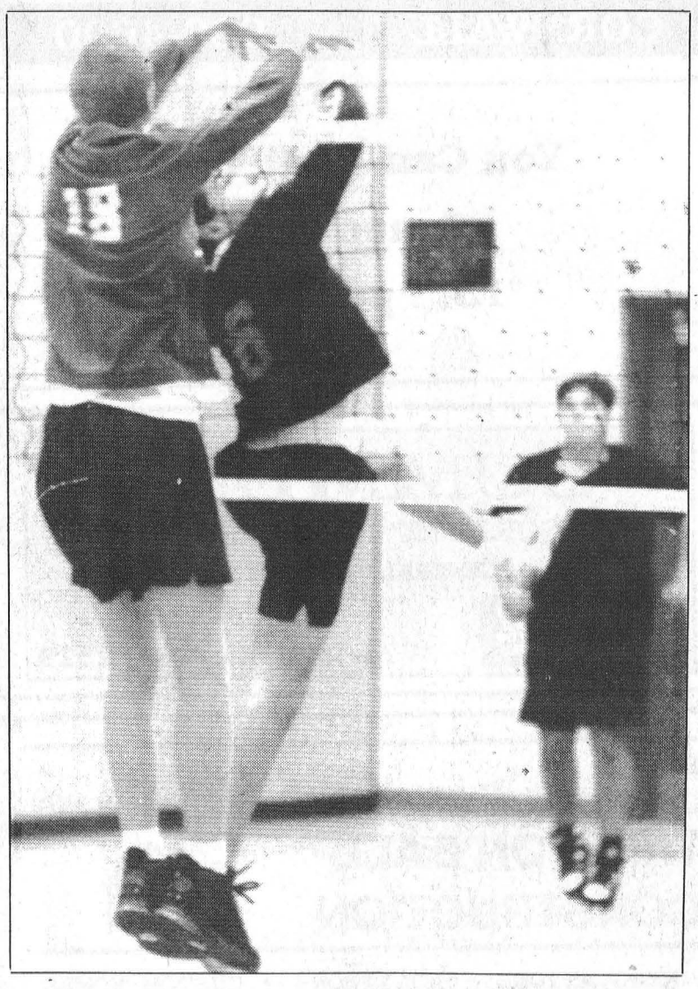

Tough volleyball season ahead

Sandra Dillich
Record Staff

INGLESIDE - If last Monday's boys' volleyball tournament is any indication of what the 1994-95 season is going to be like, then we have a lot of exciting action to look forward to.

Senior and junior boys volleyball players from St. Joseph's and Seaway took over the two gyms at Rothwell-Osnabruck School to compete in a four-game pre-season tournament. The players were there to shake the cobwebs off their skills, while the coaches sized-up the competition for the upcoming season.

In senior boys action, SJSS walked away with two big wins under their belt.

In their first game of the day against R-O, SJSS dropped the first match 9-15. But SJSS came back to upset the Lancers by beating them in the next two matches, 15-7 and 15-11 to win the game 2-1.

Although R-O lost to SJSS coach Karen Bryan is very optimistic about the up-coming season.

"We played against a strong hitting team so we needed to be tough on defence," she said.

R-O went into this tournament with the intentions of winning the same amount of matches they did last year. That was a simpler task than anticipated.

"Our guys were pretty pumped to win. Our goal was to win one match (what they won all last season) and we did that already," noted Bryan.

SJSS left the Lancers to prep for their next game, as they rallied against the Seaway Panthers.

SJSS had an easier time taming the Panthers. SJSS shut-out Seaway in three straight matches. 15-5, 15-1 and 15-5. Seaway's three matches combined for a score of only 11 points. In the third senior game, the Panthers gave the R-O Lancers a tough time but still could not get enough points on the board for a win. R-O defeated Seaway two matches to one.

Both teams came on very strong in the first match forcing the score

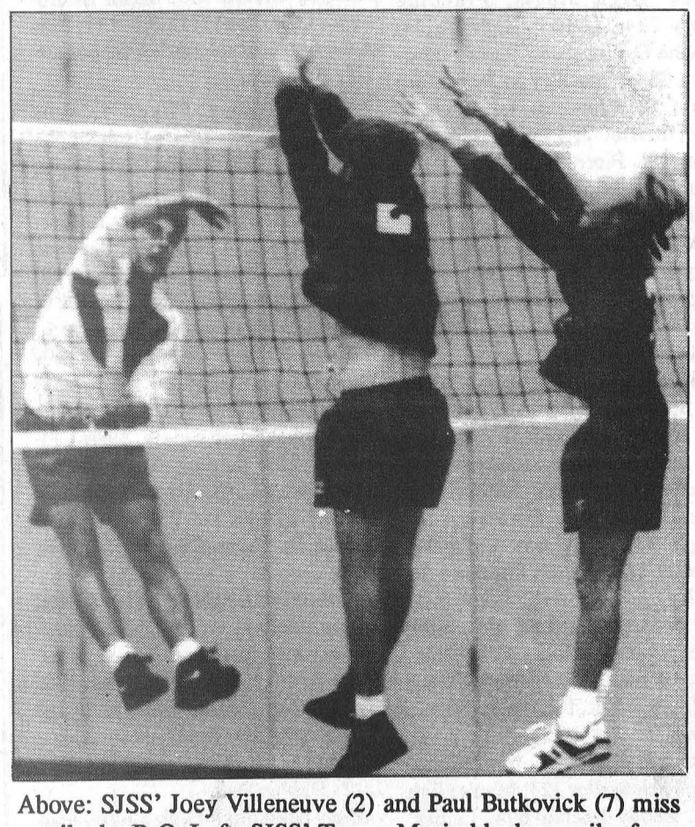

Above: SJSS' Joey Villeneuve (2) and Paul Butkovick (7) miss a spike by R-O. Left: SJSS' Trevor Morin blocks a spike from Seaway's Aaron Ortecky (6).

Record Photos: Sandra Dillich

Six area clubs join to form new snowmobile group

MOUNTAIN—If Mother Nature continues to assist them snowmobilers in this part of Eastern Ontario will continue to see their sport prosper and grow.

Last year's record snowfall enabled the sport and related industries to enjoy a resurgence and with that growth in mind six local snowmobile clubs have formed an association.

The Mountain Trail Blazers, Pittston/Mainsville, Williamsburg Twp., Winchester Twp., North Star (Finch) and South Dundas clubs each appointed three members to the board and are now fully involved in the Nation Valley Snowmobile Association.

Ray Godard is the organization's first president. Jeff Byvelds is the vice-president, Brent Vanden Bosch the secretary and Lise Godard the treasurer. There is also a board of directors.

Groups in Crysler and Spencerville have been helping with fundraising and organization but have not, as yet, committed to full membership.

The reason behind this new fellowship, is grooming equipment, a $75,000 Ford Surtrac System.

With the cost of a new groomer being in excess of $70,000 none of the members could afford it on their own.

"The size of the existing clubs wouldn't justify us each owning our own unit (not enough trails to keep the unit working efficiently)," explained association director Greg Erwin of Hallville.

He explained that by doing joint grooming, the new unit can do more loops and have less backtracking thus lowering the hours needed to cover the complete system which extends almost 600 km and ranges north of Hwy. 401 into Osgoode Twp; east to Crysler and west into Mountain Twp.

"Also trails will be more consistently groomed from one end to the other. There won't be any interruptions because the neighboring club's machine has broken down."

Erwin pointed out that with the exception of Mountain's 1989 Track Truck the rest of the equipment is at least 17-20 years old. And in some cases clubs don't even own equipment.

He also suggests that with a governing association, trails will be policed much better preventing snowmobilers (with no permits) from taking free rides on Nation Valley trails, a practice that is regarded in most cases to be trespassing.

"As we get ourselves into a more secure financial

state we will be able to improve signing and trail conditions... good trails tend to keep riders on the trail system and off of the rivers and roads."

Erwin notes the local economy should grow as the system improves, "As trails improve so will traffic, which in turn increases the economic benefits to many area businesses (gas bars, service depots, motels, restaurants as well as bed and breakfast operations)."

The Nation Valley organization is getting off the ground using a fee paid by the individual clubs to the association. They hope to repay the members within five years.

Fundraising to cover the purchase the new Ford Surtrac System, valued at $75,000 will include the sale of raffle tickets for a 1995 Ski doo 500SL, with the draw being made on Sun., Oct. 23 at the South Mountain Grass Drags.

The Nation Valley Assoc. will also hold a dance Nov. 26 at the Matilda Hall featuring Running on Empty.

An early bird draw will also be held for anyone purchasing their OFSC trail pass by Oct. 23. At the conclusion of the South Mountain Grass Drags a name will be drawn and their registration fee (trail permit) will be reimbursed.

The sale of trail passes by the participating clubs will be channelled toward the operation of the grooming equipment.

The association will be holding an information day on Sun., Oct. 16 at the Matilda Hall (1pm to 4:30pm) and all members, landowners, business people, politicians and those interested in snowmobiling are welcome to attend. Topics to be covered include trail grooming, OFSC fees and realignment.

Erwin says, "It will be a great opportunity to meet your new partners in snowmobiling."

He adds that trail passes will be available and Visa and Mastercard will be accepted.

Bowling is the cheapest fun in town

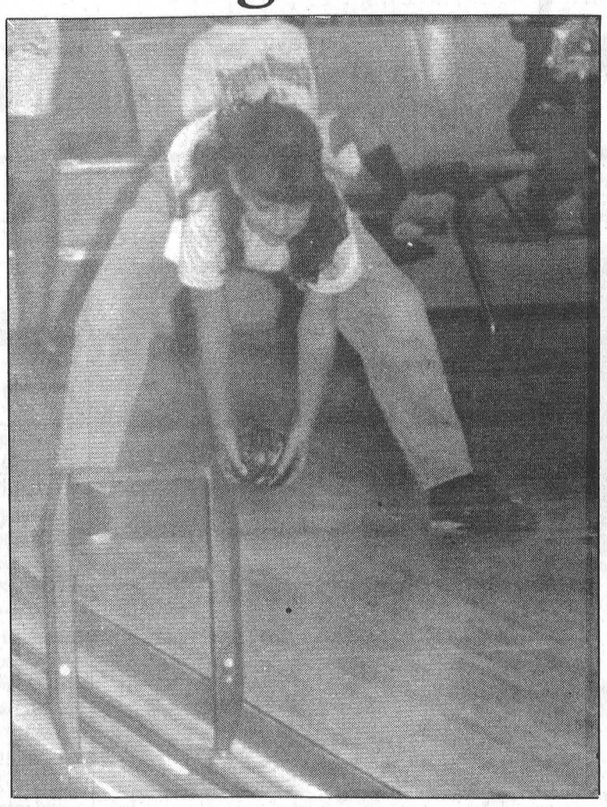

This young bowler gives the ball an extra push with two hands.
Record Photo: Sandra Dillich

Sandra Dillich
Record Staff

CHESTERVILLE - What can you do for two hours that is loads of fun and great exercise that costs about $7?

Bowling.

"The three main reasons (why people bowl) are it's fun, there's exercise, in it that people don't realize, and (there is also) socializing," explained Chesterville Bowling Lanes manager Dave Bird.

"It's a couple hours out of the house...it's also a good way to relax after working all day," he said.

Bowling is often mistakenly looked over when it comes to finding forms of physical activity.

"You use a lot of muscles you don't use in other sports. When bowling you're stretching the legs and arms when throwing (the ball). You don't realize it (the continual stretch of the muscles) but when you throw about 60 balls over three games it adds up," said Bird.

Unlike many other sports, where you are a has-been by the age of 25, bowling is for anyone of any age.

"It's (bowling) a sport that just about anybody from four to 90 (years old) can do...because the ball is light enough for anyone to roll. There aren't many sports like that," explained Bird.

The Chesterville Bowling Lanes, which has been in operation since 1964, boasts approximately 530 participants this year.

"Bowling was big in the late 1970s and 80s when there was only bowling and hockey. But now we have a lot more competition...with things that keep people home," he said.

The bowling season may have already started but there is still a lot of room left for new players.

"We get new bowlers every year...We lose about 30 per cent of our players over the summer, for different reasons," said Bird.

And don't worry about your skill level because free bowling lessons are available to all league members.

Public bowling is on Saturdays 1:30 p.m. to 5 p.m. and again from 6:30 p.m. to 11 p.m. Sundays the lanes are open 12:30 p.m. to 5 p.m.

Pin Tales

Berwick Thursday Mixed League - Men's High Single, Mike Kearns 278; Men's High Triple, Mike Kearns 630. Ladies' High Single, Connie Dingwall 277; Ladies' High Triple, Connie Dingwall 643. **Team Standings** - Steven 11; Daniel 10; Alan 10; Roger 6; Michael C. 3; Mike B. 2.

Wednesday Afternoon Ladies - High Single, Liz Spiller 249; High Triple, Liz Spiller 619. **Team Standings** - Kathy Cinnamon 7; Elizabeth Brooks 4; Annette Monast 3; Debbie Hess 0.

Community League - Men's High Single, Andrew Geertsma 270; Men's High Triple, Andrew Geertsma 662. Ladies' High Single, Carolyn Munro 250; Ladies' High Triple, Carolyn Munro 565. **Team Standings** - Andrew Geertsma 12; Henriette Verspeek 10; Jack McLaren 7; Pat Monast 7; Rick Scheepers 4; Joel Verdurmen 2.

Les Copains - Men's High Single, Jean-Marc Drouin 256; Men's High Triple, Francois Leclerc 681. Ladies' High Single, Francine Drouin 234; Ladies' High Triple, Francine Drouin 505. **Team Standings** - Gilles Beaudry 9; Jean-Marc Drouin 8; Alphonse Lafrance 8; Daniel Martel 7; Louise Hamel 7; Therese St. Pierre 3.

Monday Night Men - High Single, Jack Hoogeveen 329; High Triple, Mike Glaude 761; High Average, Mike Glaude 254. **Team Standings** - Alley Rats 12; Country Boys 9; Seniors 9; A-Team 7; Stingers 7; Raiders 4.

Avonmore Mixed League - Men's High Single, Jeff Smith 277; Men's High Triple, Jeff Smith 591. Ladies' High Single, Melba McIntyre 265; Ladies' High Triple, Melba McIntyre 605. **Team Standings** - Shelagh 37; Mary 35; Viola 31; Manie 29-1/2; Iva 29; Florence R. 27-1/2.

North Stormont Ladies - High Single, Beulah Rieley 236; High Triple, Beulah Rieley 634. **Team Standings** - Rae 10; Ria 9; Beulah 9; Kenda 7; Shelley 5; Elaine 2.

Riverside Rollers - Men's High Single, Rick Spiller 323; Men's High Triple, Randy Leclair 694. Ladies' High Single, Marylynn Plummer 225; Ladies' High Triple, Marylynn Plummer 586. **Team Standings** - Wright Stuff 10; The A-B-EZZ 10; Pinsetters 7; Slugville Slugs 7; Lizzies Dizzies 6; Sandbaggers 2.

YBC Peewee - Boy's High Single, Matthew Bird 248; Boy's High Double, Matthew Bird 378. Girls' High Single, Danielle Vachon 104; Girls' High Double, Danielle Vachon 188. **Team Standings** - Power Rangers 9; Mighty Bowlers 9; Four Ninjas 4-1/2; Blue Jays 4; Mighty Ducks 3-1/2.

YBC Bantam - Boy's High Single, Shawn McMillan 177; Boy's High Double, Shawn McMillan 310. Girls' High Single, Jaclyn Hoogeveen 142; Girls' High Double, Jaclyn Hoogeveen 256. **Team Standings** - Panthers 14; Raptors 10; The Winners 9; Rippin' Racers 7; Hawks 7; Morons 6; Alley Rats 3.

YBC Junior/Senior - Boy's High Single, Matthew Hartle 246; Boy's High Double, Alex Middleton 401. Girls' High Single, Amanda Whitteker 183; Girls' High Double, Natasha Glaude 319. **Team Standings** - Grizzlies 11; Loonies 11; Five Aces 6-1/2; Raptors 5; Pinheads 4-1/2; Blue Jays 4.

Williamsburg Mixed League (Friday Night) - Men's High Single, Gary Scott 285; Men's High Triple, Gary Scott 744. Ladies' High Single, Dianne Hoogeveen 323; Ladies; High Triple, Dianne Hoogeveen 683. **Team Standings** - Team #2 11; Team #4 10; Williamsburg Flyers 9; Team #3 8; Team #5 5; Pioneers 5.

Finch Mixed League - Men's High Single, Danny St. Pierre 258; Men's High Triple, Noel Lalonde 637. Ladies' High Single, Susie Cinnamon 223; Ladies' High Triple, Linda Brunet 593. **Team Standings** - Lane Lovers 12; Raptors 7; No-Names 7; Team One 7; B-G's 5; Team Five 4.

Defenders League - Men's High Single, Joel Murtan 249; Men's High Triple, Jack Lochnan 636. Ladies' High Single, Claire Hubbard 195; Ladies' High Triple, Claire Hubbard 563. **Team Standings** - Donna L. 7; Brian 5; Chris 4; Oswald 3; Cathy L. 2; Debbie 0.

Busy Matrons - High Single, Jean MacKenzie 258; High Triple, Betty Shay 598. **Team Standings** - Jean 8; Charlene 6; Sharon 2; Cheryl 0.

BUSINESS & PROFESSIONAL DIRECTORY

David Brown Construction Ltd.
EXCAVATING & EQUIPMENT RENTALS
SCREENED TOPSOIL & SAND
GRAVEL-FILL-QUARRY STONE
Ingleside 537-2255 Cornwall 938-2536

MONUMENTS
EASTERN ONTARIO CEMETERY MEMORIALS
R.R.#2, Mountain - 258-2927
Monuments and Markers in Granite and Cemetery Lettering
Monument Display at Daniels Funeral Home, 62 Queen St., Chesterville
JAMES DANIELS
Box 365, 62 Queen St., Chesterville • 448-2120

Nordun Computers 448-1108
• IBM Compatible Computers
• Software
• Diskettes
• Accessories
• Photocopiers
• Facsimile Machines
17C Industrial Drive Chesterville

Thomas H. Meredith & Associates
for personal service to your home or business
PERSONAL, CORPORATE & TRUST
INCOME TAX PREPARATION & PLANNING
E-FILE & BOOKKEEPING
Phone 613-448-3398 Box 646, 57 Harper Street
Fax 613-448-3690 Chesterville, Ont. K0C 1H0

MONAST BACKHOE & HAULAGE SERVICE LTD.
• Screened Top Soil & Sand
• Sandfill • Pitrun Gravel
• Granular A
Dozer • Hyhoe * Truck * Backhoe Rental
• Licenced Septic Bed Installation
448-2856 Chesterville 448-2168

Good Value Insurance
29 King St.
Chesterville - 448-3300
Lyle & Sandi Smith
Good Value From People You Can Trust™
the co-operators Insurance/Financial Services
LIFE • RRSPs • HOME • AUTO • FARM • BUSINESS • GROUP

I.R. BELL & SONS LTD.
SCRAP METAL
WANTED TO BUY
• Scrap brass • Copper • Aluminum
• Radiators • Batteries
TOP PRICE PAID
FOR SALE
• Used pipe • angle iron
• Shafting • Industrial used parts
• Stainless steel tanks
3000 Copeland St.
CORNWALL, ONT. K6H 6P7
613-933-1119

Irwin Supply (Cornwall) Ltd.
HONDA FOURTRAX
• Motorcycles
• ATVs
• Power Equipment
701 ROSEMOUNT
CORNWALL 933-4600

ARMSTRONG BURNER SERVICE
SERVICE & INSTALLATION
OIL - GAS - ELECTRIC FURNACES
Authorized Natural Gas Dealer for CENTRAL GAS ONTARIO CORP.
• Parts Plan
• Sheet Metal
• 24 Hour Service
• Free Estimates
Ask for Dwaine
Winchester - 774-3522

You Can Rent This Space For $13.00 per week

Shell
B.M. Graham Fuels Ltd.
DISTRIBUTOR FOR SHELL OIL PRODUCTS
• Gasoline • Oils • Diesel Fuels • Motor Oils
• Furnace Fuel • Stove Oil
• Government Inspected Meters
• Furnace Repairs and Cleaning
• Card Lock Gas and Diesel Pumps
Dawley Drive, Winchester 774-2109

SUMMERS
INSURANCE BROKERS INC.
GENERAL INSURANCE
WINCHESTER
774-2515 or 774-2519

DISCOUNT CARPET SALES
938-0735
421 FOURTH ST., WEST
CORNWALL
Ont., K6J 2S7
ART BUCHANAN

BOX 188
CHESTERVILLE, Ont. K0C 1H0 (613)448-1260
WINSTON BALL CONSTRUCTION
RENOVATIONS • ADDITIONS • CUSTOM HOMES

Two out of three for Devils against Saints

MAPLE RIDGE—Considering North Dundas' Senior Devils had to face the defending Ontario "AA" champions on opening day, two out of three ain't bad.

Only the Senior Devils came out on the losing end of an SD&G Girls High School Basketball League tripleheader here last Wednesday.

The afternoon began with Julie Byvelds and Rachel Casselman leading the Midget Devils to a 24-8 victory over St. Lawrence.

Paced by Maria Karabatsos' 17 points the Senior Saints defeated the Devils 53-21 in the middle match.

In the finale, Mindy Holmes - playing the post, drained 16 points as NDDHS stopped the Junior Saints 51-11.

Junior coach Deanna Corbett-White summed up the afternoon noting the effort of the Midget Devils.

"There are some good players on that team. We have to be pleased because that is the team which is going to feed our system for the next four years."

As for the senior loss Corbett-White said, "They were frustrated... the girls have so much heart and want to do well.. but I told them they must remember they were playing a very good team (OFSAA "AA" champs). They played pretty solid "D" but their shot percentage was terrible. If the ball had dropped for them it would have been a closer game."

Coach Gerry Jean agreed.

"The girls felt bad because they got kicked on the scoreboard. They (St. Lawrence) were a better team today, by 15 points or so not 32. Nothing dropped for us," Jean explained.

Jean estimated that the lack of an outside shot cost his squad.

"They kept us outside in the first half but we penetrated in the second. We had people open but couldn't get the ball to them. It's early (in the season) and the girls aren't seeing the whole floor (offensively) yet."

The coach was pleased the way his team adjusted in the second frame stopping the work on the boards by Maria Karabatsos who laid in 14 (plus one from the line) in the opening half but managed just two in the final 16 minutes.

Karabatsos finished with 17 points. Val Robinson netted eight.

St. Lawrence led 30-10 at the half and won 53-21.

Christine Harper drained six points for the Devils. Lauren Clobridge added five. Maggie Graham and Carrie Swerdfeger dunked four each. Lisa Prentiss hit for two.

Coach Deanna Corbett-White says the three games her team played in a weekend tournament certainly helped it prepare for Wednesday's season opener.

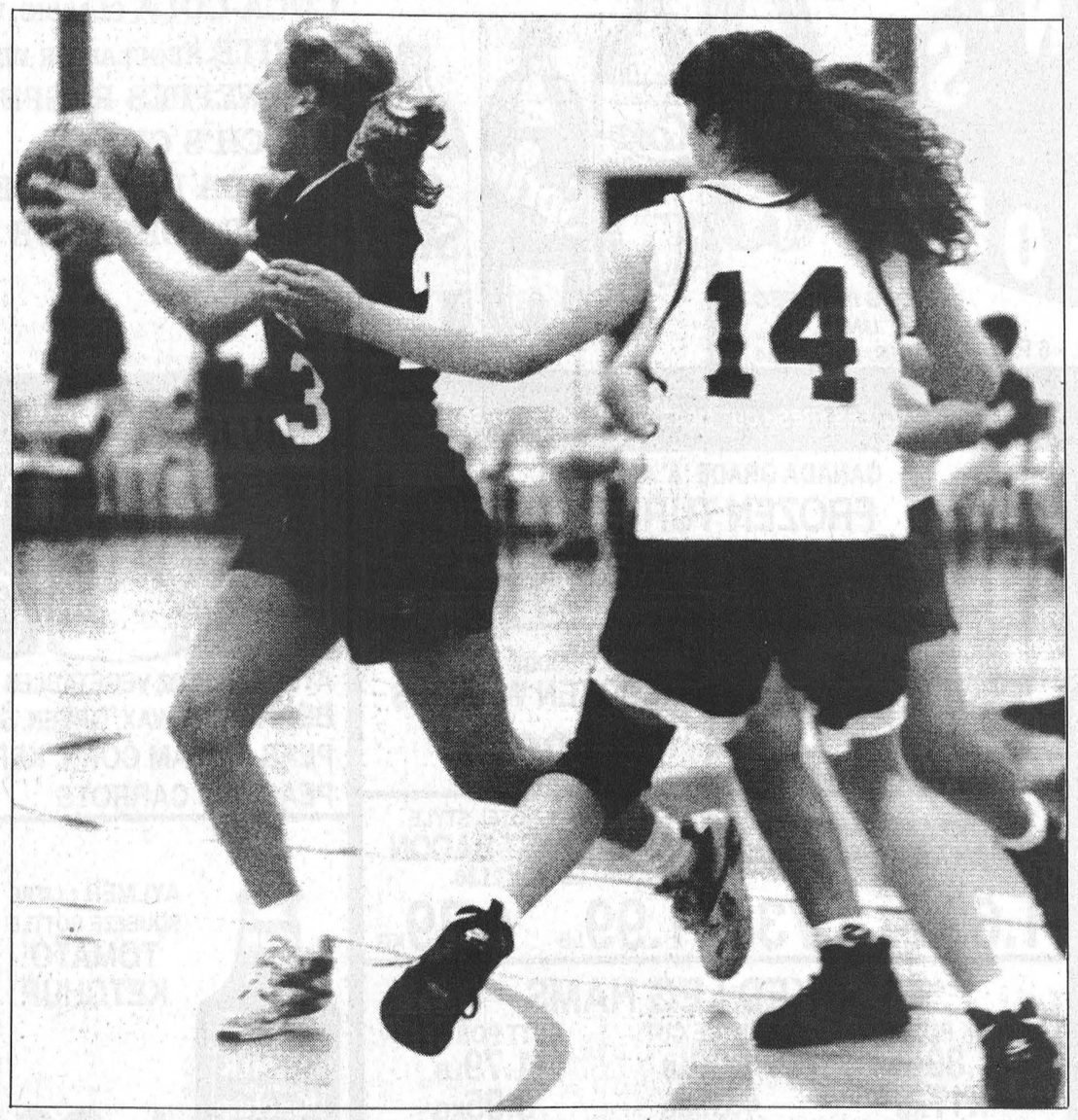

North Dundas' Jill Byvelds, seen here avoiding a steal from the Saints, scored six points to lead her team to a 51-11 victory over the Saints last week. NDDHS plays again at home this Wednesday at 1p.m.

Press Photo: Van Bridger

"They really helped. The girls were warmed up and ready to play."

"Everyone seemed to get into the scoring (51-11) and that is good. We played great defence, only gave up 11 points but we were hitting our shots too," she added.

Corbett-White said obviously St. Lawrence was a strong team but is aware there are some very good teams out there and figures this week's game against St. Joe's will be a real test.

She did make some adjustments during the Saints game.

"We pressed early but I took it off and we played hard man-to-man. I told the girls to feed Mindy (Holmes) because she was open on the low post and they had nobody to cover her. And when they doubled teamed Jill Byvelds she just dished off to Mindy."

Mindy Holmes led the Devils attack hooping 16 points. Jill Byvelds and Diana Charron slipped in six. Cindy Merkley fired in five while Meghan Shane, Chrissy Linton, Kristy Jackson and Amy Berends all hit for four points. Jen Castle finished it off with a deuce.

Sean Hachey, co-coach with Julie Lewis, described his team's 24-8 win as an awesome effort.

"Everyone hustled. We had some great rebounding and even used a press, which we haven't really worked on."

He also noted the solid defensive play of his team which surrendered just eight points.

Julie Byvelds and Rachel Casselman sparked the scoring with six points each.

Sheila Goodfellow wroked the boards for four points. Christine Lauziere had three while Moira Klein-Swormink and Christina Ouellette hit a bucket each. Carrie Lariviere was good on one of three free throws.

North Dundas led 10-6 at the half and gave up just two points in the second half.

Today, Wed., Sept. 28, NDDHS is hosting the St. Joe's Panthers. Play begins at 1pm.

Walker

Continued from page 15

"The Huron Hockey school sponsors a Pro Hockey clinic from July to August...He's skated with a lot of pros (like Joe Ricci) all summer...and he's been doing that for a few years now," she explained.

Todd's 15 year hockey career started like msot other hockey greats - at the ripe old age of five with a local recreational team. Walker first learned the ropes at the the Long Sault hockey house league. He then moved to the Cornwall 'AA' league when he was nine and stayed there for six years.

Following that he played for the Cornwall Colts for a year before he finally moved on to the OHL and Sarnia.

Todd earned that right winger spot in 1991 with the Cornwall Royals. When they moved their team to Newmarket in 1992 Todd went with them. Now if things with the AHL do not work out for him he has the option to play for to Sarnia, where the team has relocated to, as an overager.

Volleyball

Continued from page 15

to 16-14 for R-O. The Lancers then lost a bit of their hunger to win and let the Panthers take an easy and early 10-0 lead in the second match.

After a time-out, R-O came back to put 10 points on the board while holding Seaway at 13. R-O's energy, however, was not enough to give them the win. They dropped that match 15-10.

"The guys played really well. We have a lot of junior and some senior guys (on the team). The juniors weren't on the court (much) because of nervousness but they'll loosen up," explained Bryan.

The young Lancers did loosen up for the third match and put the Panthers away with a 15-3 win.

VKH Vankleek Hill Livestock Exchange Ltd

ALAIN MARLEAU - 346-0113
Office - 678-3008

EXCHANGE MARKET REPORT
SEPTEMBER 26, 1994
Sale Every Monday at 7:00 p.m.

GOOD CALVES: $1.30 - $2.92
High Sellers: $2.95/lb
Ferme Gagala - Vanleek Hill
Bull calves in the $1.40 - 1.80 range

COWS: 48¢ - 60½¢/lb
High Sellers: 61½¢/lb
Daniel Massic - Glen Robertson
André Villeneuve - Moose Creek

BEEF COWS: 47½¢ - 64¢/lb
High Seller: 70½¢/lb
Gilles Labonte - St. Placide

STOCKERS: $1.00 - $1.11/lb
High Sellers: $1.15/lb
Noel Duval - Vankleek Hill
Richard Lalonde - L'Orignall

BULLS: 59½¢ - 76¢
High Sellers: 80¢/lb
Marcel Deguire - Rigaud
Dean Guy Leblanc - St. Eustache

"Club Big" members this week were:

Claude Roy - 1,754 lbs x 54¢ = $947; Steel Acres - 1,706 lbs x 56¢ = $955; Andre Villeneuve - 1,614 lbs x 61½¢ = $993; Andre Villeneuve - 1,734 lbs x 56¢ = $971; Gerald Lauzon - 1,624 lbs x 57½¢ = $934.

Heifer calves remained high this week. Bull calves and cows were down again this week. The quality of stockers was down and so was the price. Make sure those baby calves weigh over the 100 lbs before shipping.

Did you know that one of our cattle buyers, Ed Hanson was a major organizer in this years very successful ploughing match. *Congratulations to Ed.*



WINCHESTER CURLING CLUB



1994-95 Registration
Tuesday, Oct. 4 and
Tuesday, Oct. 11
7pm-8:30pm both evenings

Adult $150 Senior (60 & up) $135
Junior (age 8-19) $45 to a family max. of $85

For more info contact Dave Levere, 774-5491

TRI COUNTY WINDOWS
Est. 1987

PETER J. FILION
613-774-3777
Highway 43 East, RR 4
Winchester, Ont.,
K0C 2K0

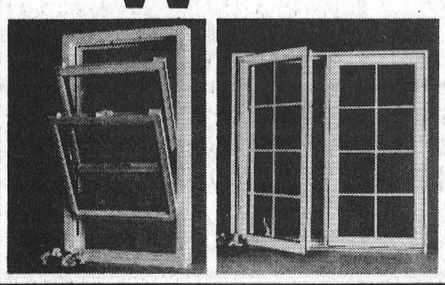

We supply and install:
- Windows
- Steel Entrance Doors
- Patio Doors
- Storm Doors

We also do Sealed Unit Replacements

QUINTAN PRODUCTS INC.
P.O. Box 690
Winchester 774-3320

Attention Farmers
Call now for your
agricultural lime needs.
We sell, deliver and spread
agricultural lime.
LIME SPREADER RENTAL AVAILABLE
"Don't put it off - put it on!"



Call for more information:
Tel. 774-3320
Fax 774-5854

SPORTS CALENDAR

NEIL FLEGG CARTAGE
SAND • GRAVEL • TOP SOIL
TRUCK & BACKHOE RENTALS
LICENCED SEPTIC BED INSTALLATIONS
NEWINGTON - 984-2513

You Can Rent This Space for $5.50 per Week

GWS
STRUCTURAL MOVER
• House Lifting
• House Moving
R.R. #1
CHESTERVILLE • 448-3422

For seniors only!
What: Swimming
When: Starting Oct. 4th
every Tues. and Thurs. 3-4 p.m.
Where: Transport Canada Training Institute
Why: For the fun of it
For more info:
contact Norman Bates
at
936-1873
or
Gary Ernst
at 933-1116

CHESTERVILLE BOWLING LANES
Public Bowling
Saturday Afternoon • Saturday Evening • Sunday Afternoon
448-3535

SULLIVAN BROS.
(1950)
House moving • Basements • Septic tank installation • Crushed stone • Fill • Top Soil • Sand • Hy-Hoe • Backhoe • Dozer • Dumptruck
448-2332 - 448-3410

ROGER SALMON MASONRY CONTRACTOR
BLOCKS • STONE • BRICK • CEMENT WORK
TOP SOIL • SAND • GRAVEL
Backhoe • Bulldozer • Dump Trucks
LICENCED SEPTIC SYSTEM INSTALLATION
R.R. 1
CHESTERVILLE 448-3683

You Can Rent This Space for $5.50 per Week

You Can Rent This Space for $5.50 per Week

DOUG MERKLEY EXCAVATING
• Licenced Septic System Installation
• Licenced to handle Non-hazardous material
• Pitrun, sand, topsoil
• Backhoe, Hyhoe
• Dump truck rental
• Dump trailer rental
• Hauling dried grain
Heavy Equipment Float Rental
Morewood - 448-3597

GERALD STEWART CARTAGE
• TOP SOIL
• Truck & Backhoe Rental
Chesterville
448-3221

At BOYD'S
We've got you covered
Mopar CUSTOMER CARE
BOYD CHRYSLER
AUTO BODY REPAIR
Winchester 774-2520
(Fax 774-2264)
Serving You Since 1936
YourFIRSTchoice FOR AUTOMOTIVE PARTS & SERVICE

You Can Rent This Space for $5.50 per Week

CARL & GLENN DOCKSTEADER AUTO SALES
Nearly New Cars & Trucks
STEVE SUMMERS
Sales Rep.
at the junction of Hwy. 31 and Hwy. 43 SOUTH
Winchester, Ont.
Res. 774-3408 Tel. 774-0060
Fax. 774-0322 or 774-0059
finding You A Vehicle Is Our Specialty

DENNIS CARKNER
(Proprietor)
COLLISION CENTER
UNIBODY REPAIR EQUIPMENT
EUROPEAN PAINT FINISH
Res: (613)448-2688 P.O. Box 948, Dawley Dr.
Bus: (613)774-2733 Just off Hwy 31, 43 ByPass
WINCHESTER, Ont.

FINCH PIZZERIA
Specializing in Italian Foods
Pizza • Subs • Canadian Food
Fully Licensed
984-2605 Finch 984-2968

You Can Rent This Space for $11.00 per Week

MIKE DEAN'S SUPERFOODSTORE

WE RESERVE THE RIGHT TO LIMIT QUANTITIES

OPEN: MON. - FRI. 8 A.M. - 9 P.M. SAT. 8 A.M. - 6 P.M.

PRICES IN EFFECT UNTIL TUES. OCT. 4/94



2 LITRE JUG
COCA-COLA CLASSIC, DIET, CAF. FREE
SPRITE REGULAR OR DIET
SCHWEPPES RASPBERRY GINGER ALE
WELCH'S GRAPE
CANADA DRY GINGER ALE REGULAR OR DIET
CANADA DRY CLUB SODA
99¢

LEONARD GUARANTEES FRESH PRODUCE EVERY DAY OF EVERY WEEK

PRODUCT OF U.S.A. JUST ARRIVED
12 OZ PKG
FRESH CRANBERRIES 1.99

PRODUCT OF CANADA FANCY
5 LB BAG
McINTOSH APPLES 2.99

PRODUCT OF U.S.A. #1
LARGE SIZE
TOMATOES 99¢ LB 2.18 KG

PRODUCT OF U.S.A. #1
CASSELMAN
PLUMS 99¢ LB 2.18 KG

PRODUCT OF U.S.A. FANCY
BARTLETT PEARS 79¢ LB 1.74 KG

PRODUCT OF P.E.I. "NEW ARRIVAL"
10 LB BAG
POTATOES 1.49

PRODUCT OF CANADA #1
SNOW WHITE
MUSHROOMS 1.99 LB 4.39 KG

PRODUCT OF CANADA #1
SNOW WHITE
CAULIFLOWER 1.49

PRODUCT OF U.S.A. 14 OZ PKG
FRESH CELLO
RADISHES 89¢

PRODUCT OF CANADA #1
2 LB BAG FRESH CELLO
CARROTS 69¢

FLOWER BUY OF THE WEEK

4" POT ASSORTED
TROPICAL PLANTS 1.29

4" POT
MUMS 1.29

SOFT DRINK OF THE WEEK

R.C. OR COTT 24X355ML
ASSORTED FLAVOURS
SOFT DRINKS 3.99

SNACK OF THE WEEK

MEXICASA 400G BAG
REGULAR, WHITE, CORN, MEX. SPICED
TORTILLA CHIPS 1.99

A WIDE VARIETY OF YOUR FAVOURITE BREADS, BUNS, PASTRY

BETTY 675G LOAF
WHITE OR BROWN
TEXAS BREAD 99¢

BETTY 675G LOAF
100% WHOLE OR CRACKED
WHEAT BREAD 99¢

BETTY PKG 12
HOT DOG OR HAMBURGER
BUNS 1.49

BETTY 675G LOAF
WHITE
SLICED BREAD 79¢

DEMPSTERS 675G PKG
CANADIANA BREADS 1.49

PRIMROSE DONUTS
JELLY, CHOCOLATE CREAM, CRUELLER OR GLAZED
1.49

VACHON PKG OF 6
JOS LOUIS OR CARAMELS 1.99

QUALITY BEATRICE DAIRY PRODUCTS EVERY DAY OF EVERY WEEK

2 LITRE CARTON
CHOCOLATE MILK 2.89

BEATRICE 250ML
WHIPPING CREAM 1.49

BEATRICE 175G PKG
ASSORTED FLAVOURS
FRUIT BOTTOM YOGURT 2/1.00

BEATRICE 2 LITRE
ORANGE JUICE 1.89

BEATRICE 500G
ASSORTED
COTTAGE CHEESE 1.89

BEATRICE 500ML
ASSORTED
SOUR CREAM 1.89

BEATRICE 4L BAG
2%, 1%, SKIM
FRESH MILK 3.59

BEATRICE 2 LITRE JUG
ORANGE COUNTRY, APPLE OR GRAPEFRUIT
JUICE 1.99

BEATRICE 250G PKG
REGULAR OR LIGHT
CREAM CHEESE 1.69

REDDI WIP 225G
REGULAR OR LIGHT
WHIPPED TOPPING 2.49

BLOSSOM 500G PKG
24 CHEESE SLICES 2.99

CHRIS GUARANTEES FRESH CUT MEAT EVERY DAY OF EVERY WEEK

CANADA GRADE 'A' ALL SIZES
FROZEN TURKEYS 1.39 LB 3.06 KG

GASPIEN SWEET PICKLED
COTTAGE ROLL 2.49 LB 5.49 KG

MAPLE LODGE 450G PKG
CHICKEN WIENERS 89¢

MELROSE BEEF AND PORK
BREAKFAST SAUSAGE 1.69 LB 3.73 KG

BUTCHER'S HOTEL STYLE
BREAKFAST BACON
11 LB. BOX 21.50
1.99 LB 4.39 KG

SMOKED LEG HAMS

SHANK PORTION	CENTRE CUT	BUTT PORTION
1.89 LB	1.99 LB	1.79 LB
4.17 KG	4.39 KG	3.95 KG

DEVON HALF BONELESS
SMOKED HAM 3.49 LB 7.69 KG

THANKSGIVING IS COMING
PLEASE SEE OUR MEAT DEPT.
FOR YOUR SPECIAL ORDERS
TURKEYS - HAMS - MEATS

FRESH PORK
SIDE SPARE RIBS 1.69 LB 3.73 KG

BONELESS SKINLESS FRESH
CHICKEN BREASTS 4.49 LB 9.90 KG

FREEZER BUY OF THE WEEK

FLAMINGO 800G BOX
FRIED
CHICKEN DRUMSTICKS 5.99

CATCH OF THE WEEK

FRESH
SNAPPER FILLETS 4.49 LB 9.90 KG

PIZZA OF THE WEEK

12" WITH ONIONS
COMBINATION 4.99

CHEESE OF THE WEEK

BLOSSOM
MOZZARELLA 3.99 LB 8.80 KG

THE BUTCHER'S FRESH SLICED DELI EVERY DAY OF EVERY WEEK

BURN'S BY THE PIECE
POLISH COIL 2.49 LB 5.49 KG

BURN'S PIECE OR SLICED
HEAD CHEESE 3.99 LB 8.80 KG

BURN'S SLICED
KOLBASSA LOAF 3.99 LB 8.80 KG

SHOPSY'S SLICED
CAJUN ROAST BEEF 4.49 LB 9.90 KG

CLEARVIEW SLICED
MONTREAL STYLE
SMOKED MEAT 4.49 LB 9.90 KG

MAPLE LEAF SLICED
MOCK CHICKEN 2.99 LB 6.59 KG

YORK SLICED
COOKED HAM 2.49 LB 5.49 KG

MAPLE LEAF SLICED
MACARONI AND CHEESE 2.99 LB 6.59 KG

A WIDE VARIETY OF QUICK AND EASY FROZEN FOODS

GOOD HUMOUR PKG 6
GREAT CANADIAN
CONES 3.69

GOOD HUMOUR 2 LITRE
ASSORTED FLAVOURS
ICE CREAM 1.99

GOOD HUMOUR PKG 12
FUDGESICLE, FROSTICLE
CREAMSICLE
2.99

GOOD HUMOUR PKG 6
ICE CREAM SANDWICHES 2.99

BEATRICE 2 LITRE
ASSORTED FLAVOURS
OLD FASHIONED RECIPE
ICE CREAM 4.69

BEATRICE 1 LITRE
ASSORTED FLAVOURS
FROZEN YOGURT 2.99

VALLEY FARM 1 KG BAG
FRENCH FRIES 79¢

MINUTE MAID 355ML
WHITE OR PINK
LEMONADE 3/1.00

McCAIN 1 KG BAG
ASSORTED VARIETIES
VEGETABLES 1.99

OLD SOUTH 355ML
REGULAR OR 97% PULP FREE
ORANGE JUICE 99¢

DIRECT WAREHOUSE PRICES + PLUS + EXTRA WEEKLY SPECIALS



AYLMER 19 OZ VEGETABLES
BEANS, CUT WAX, GREEN, SEASONED
PEAS, CREAM CORN, KERNEL CORN
PEAS AND CARROTS
69¢
CASE OF 24
16.50
"SPECIAL PURCHASE"



AYLMER 1 LITRE
SQUEEZE BOTTLE
TOMATO KETCHUP 1.69

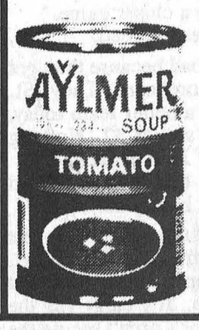

AYLMER
10 OZ TIN
TOMATO SOUP 4/1.00

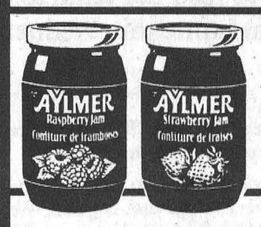

AYLMER 500ML JAR
RASPBERRY OR STRAWBERRY 1.69



DELMONTE
14 OZ TIN
ASSORTED CUTS
PINEAPPLE 69¢



AYLMER 10 OZ TIN
CREAM OF MUSHROOM
CHICKEN WITH RICE
VEGETABLE SOUP
2/1.00

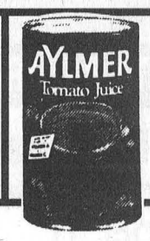

AYLMER 48 OZ TIN
TOMATO JUICE 99¢

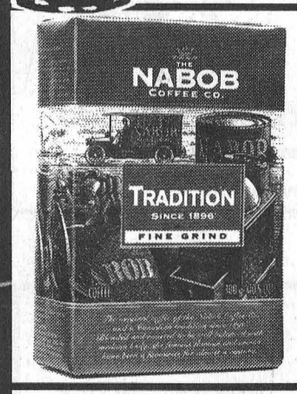

NABOB 300G PKG
REGULAR, FINE, EXTRA FINE
GROUND COFFEE 2.49

CHASE & SANBORN 200G JAR
INSTANT COFFEE 2.99

MAXWELL HOUSE 200G JAR
REGULAR OR LIGHT
INSTANT COFFEE 4.99

DELMONTE 3X250ML TETRA
ASSORTED FLAVOURS
JUICES, DRINKS, COOLERS 89¢

MINUTE RICE 1.4KG BOX
PREMIUM LONG GRAIN
RICE 4.99

S.O.S. PKG OF 50
SOAP PADS 4.99

DOWNY 3 LITRE JUG
APRIL FRESH OR SUNRINSE
FABRIC SOFTENER 4.99

ZEST PKG 2
BATH SIZE DEODORANT
BAR SOAP 1.49

TIDE 12 LITRE BOX
LAUNDRY DETERGENT 8.99

PURINA 8 KG BAG
ADULT
DOG CHOW 6.99

PUSS AND BOOTS 1KG BOX
ASSORTED FLAVOURS
SPECIAL MENU CAT FOOD 99¢

PAMPERS OR PAMPER PRINTS
ASSORTED SIZES
JUMBO PACK DIAPERS 14.99

SCOTT 24 ROLL PKG
CASHMERE WHITE
BATHROOM TISSUE 4.99