WINCHESTER PRESS

VOL. 79 NO. 19 — WINCHESTER, ONTARIO, THURSDAY, SEPTEMBER 15th, 1966 — PRICE 10 CENTS

Under 'B' BINGO

B-I-N-G-O! Bingo, the cry that sends a buzz through the crowd with sighs of disappointment, crying, just one more number.

It's that time again. Winchester Legion Branch 108 calls the numbers September 21, in the Community Centre for a monster $2,000 Bingo. With the call of eyes down at 8 p.m. the fun begins and prizes are won by the capacity crowd expected in the arena.

Tickets for the big game show of the year are on sale now. An advance ticket entitles holder to 15 regular games and chance at the $25.00 door prize as a bonus. The big money starts to roll out with five special games. Four of the bank busters are for a cool $100 and the monster smash a $500 bonanza.

Pros of the bingo callers, members of Montgomery Branch Legion, Ottawa, will be on stage and floor to help local Legionaires with the bingo. Big cash prizes and a startling array of merchandise gifts for winners of the 15 regular games are to be given away at the Bingo next Wednesday evening in the Winchester Community Centre.

C. N. I. B. Canvass Monday

A record 1965 canvass for the Canadian National Institute for the Blind has not given Winchester and district volunteers a complacent attitude. They intend to break last year's all time high of $976.00 collected. The Winchester drive for funds is an integral part of the fund raising campaign for the United Counties. The Counties' objective is $10,000.

The Dominion-wide CNIB campaign for funds began September 13 as well as in the Counties. During the coming year funds will make available services to 165 blind people and 300 partially sighted who will require eye care. The services are administered with the cooperation of county advisory boards. Chairman for Dundas is Miss Gladys Bayne of Morrisburg.

In Winchester the local campaign is headed by Mrs. Bower Potter, a former Dundas County Chairman. She is presently completing her lists of volunteer canvassers. The Winchester canvass will begin Monday, September 19 with a call being made to every home, village and rural, over the next several weeks.

Last year in the area the CNIB spent $2,856.67 for eye care for 298 people. 13 of these were legally blind but 285 others were given preventive care. The service is based on financial as well as ocular need. 167 people made use of free services, 30 received free instruction in braille, typing and handicrafts, 33 used the library of talking books and braille literature.

The CNIB is dependent on voluntary contributions to carry on its program. It makes only one appeal each year and the funds raised here are spent for services here.

Elusive Huns

Best Hungarian Partridge hunting in Ontario exists in the Winchester area. The top Hun area extends from the village in surrounding Dundas, Carleton, Russell and Stormont Counties.

Season for the elusive Hun this year opens September 24, with a closing date of November 26. As has been the case for the past several years, the village will be greeting visiting huntsmen and a place of organized confusion will be Harold Keyes' Rod and Gun Shop on Main Street East.

Problem Solved

A weight problem was one of the features at the Dundas 4-H Swine Club exhibit at Mountain Fair this year.

Interested spectators were invited by the Swine Club to guess the correct weight of the 28 gilts in competition. Prizes were delicious roasts of pork. Winners were, in order: Mrs. Keith Fawcett, Inkerman; William Helmer, Inkerman; Bert Kennedy, South Mountain, and Mrs. Allison Fawcett, R. R. 3, Winchester.

The correct weight was 4,606 pounds of prize pork.



With Secret Curse!

It's doubtful if Cass Bridge will become an historic landmark because of a brief ceremony completed there Wednesday afternoon. However, the ceremony will be remembered by the two official participants Anne Gallaher and Doris Walker, an enthused photographer and half a dozen puzzled motorists.

Long standing tradition at the start of the third year of training of nurses at the Ottawa Civic Hospital is the doffing of black stockings and shoes. As senior students, the nurses-to-be are privileged to wear white shoes and stockings. It has been an age old custom to discard the black shoes and stockings trophy of sore feet and two hard years' work by throwing them into the Ottawa River from the Champlain Bridge.

Seems this year pollution must be a serious problem as the students were invited to refrain from discarding their used footwear over the bridge side. Alternative suggestions obviously had entered the minds of the 140 odd seniors and various methods of disposal were settled upon, some no doubt of a much more severe nature than a short sinking swim in the Ottawa.

Loyalty, it seems, played a large part in the decision of the two local students who considered it only fitting to have their pain removed by a plunge of black footwear in the Nation River. With little fanfare, no official speech, no tears but broad smiles the black goodies went into the Nation, carrying a secret black curse on those who would disturb such a noble tradition on the Ottawa.—Press Staff Photo.

Dispute!

Halt Health Unit Service

Public Health Nursing in the United Counties of Stormont, Dundas and Glengarry virtually came to a halt on Monday at 5 p.m. At that time the resignations of 12 of the 15 staff nurses accepted by the Board of Health became effective.

Dispute between the two parties, the nurses represented by the Registered Nurses Association of Ontario and the Board of Health, exists primarily on the question of recognition of the Nurses' Association of Stormont, Dundas and Glengarry by the Board, and secondly on salaries, previously stated as above average by the Board.

All public health nursing in the counties is curtailed as a result of the resignations. Because of the uncertainty of the dispute, no fall program of Public Health was planned for the 15-member staff. Superivsor of Nursing Glenna French has reported that all programs will have to be curtailed.

Eliminated will be almost all home and school visits by the Public Health nurses. Hardest hit will be the rural areas such as Winchester where immunization clinics will be forfeited as well as school visits. City clinics, Cornwall, will proceed as best possible. Emergency situations will be handled by the remaining staff.

The Board intimates it will advertise for a new staff and if qualified personnel apply, they will be hired.

The unit has been "greylisted" by the RNAO, meaning the Association suggests nonacceptance of any posts available to nurses.

Similar action was taken in Ontario and Halton counties in Western Ontario. Settlement was reached in Ontario but nurses in Halton left their jobs on Monday evening also.

Primary in the minds of most is the lack of service such as school visits, immunization clinics, well baby care, pre-natal instruction and other Public Health programs.

110th Metcalfe Fair Opens Today

Under the leadership of President Stan Hicks and Secretary Eldon Craig the 110th annual edition of the Metcalfe Fair rolls off in bigger and better form this week-end, September 15-17.

There's something for everyone inside the Fair gates. The biggest small town fair in the land offers a new September format and with a helpful assist from a smiling Mr. Sun the directors are anticipating the biggest schedule of events ever to attract a record crowd.

More than $8,000 in cash goes to winning entries in classes from jams and jellies to prize winning animals in cattle, sheep, swine and horse classes. Entertainment for each and all is the boast of the fair, and Koptie Brothers Amusements will be set up and ready to go on Thursday, opening day of the three-day run.

HORSE SHOW

Friday night is lead-off to talent and fun when the East Carleton Junior Farmers present their talent show in the Community Centre starting at eight. It will be applause and laughs at the contest, so successful last year. Saturday evening the giant finale horse show takes over the Community Centre with Classes 25 to 38 in horse competition coming under the judges' eyes. Saddle, children's, hunter, harness and jumping events are on the Saturday evening calendar. First horse goes in the ring at eight sharp before a capacity audience.

OPENING DAY

Thursday opening day denotes a 12 am. start of judging in domestic, ladies, grain, canned goods, baking flowers and plants. Friday is Black and White Day with a 10 a.m. starting time. Sheep come under the judge's eye at the same hour, and heavy horses go into the ring at 12:30. A busy, busy judging day on Saturday with swine, Ayrshire cattle, light horses, heavy horses and beef cattle.

4-H PROGRAM

4-H Achievement Days are a highlight again this year. Gloucester, Metcalfe and Vernon Calf Clubs will be displaying 60 calves of various breeds in competitions. Each club will be in the big calf tie-up contest too. East Carleton Potato Club members will have on display 20 tubers grown in members' plots and junior members will be displaying a weed or forage plant collection. In addition there will be a 4-H Farm Safety Display.

TWO DANCES

After a fair trip to visit the exhibits and the fun-filled midway, if there is a last ounce of energy left fair directors have plans for it. Two big Saturday night dances, one in the Agricultural Hall and the other in the Community Centre Hall will add the final Metcalfe Fair touch for 1966.

The 110th edition of the biggest little fair anywhere, Metcalfe, September 15-16-17.

Council Handles Routine Business Trees And Roads

A number of minor but irritating municipal problems were discussed and plans for remedies hopefully suggested at last week's Council session. Roads took the spotlight for a majority of small items.

Flooding on the corner of Church and Cass Crescent was classed as an irritating and recurring problem and a solution was suggested. A new fifteen inch tile installation from Church to Victoria will be investigated. by Engineer Reg. Freeland. At the particular juncture in street drains it appears three six-inch tiles run into a manhole to be drained south by another six-inch tile. Suggestion was that a larger tile to Victoria where a fifteen-inch tile is in use would probably solve the problem with the least expense and inconvenience.

A section of Main Street East at the town limits came under fire from several corners. A particular rough section at present serves only to slow down traffic in fear of broken springs but a remedy will be sought re removal and rebuilding by the engineer. Installation of a second water service into the District Memorial Hospital was tabled and necessary action will be taken when requested by the hospital.

Tree trimming was a lively topic. A recent survey of the situation in the village by Ontario Hydro inspectors showed necessity of removal of at least five large trees in proximity to hydro lines. In addition, a trimming program was suggested and accepted. Cedarvale Tree Service will get the job. Only one of the trees to be removed lies on municipal property, that on Victoria near the MacDonald residence. Four others, one each on St. Lawrence, Dufferin, Ottawa and Howard Streets are on private property and agreements will be attempted with property owners. Cost of the project will be: trimming $2,410 and cutting about $200.

Checking the roads budget Council breathed relief and the suggestion was forthcoming that a sidewalk program be started this fall. Area for consideration is along Albert from York to Fred, and any small area in the village that could use patch repair.

Chief Les Whitteker, on hand, briefly submitted his monthly report. His request for hiring of auxiliary police officers for Halloween night assistance was approved, as was a request for a new overcoat and uniform.

First payment to Entwistle Construction for the public school addition was passed in amount of $25,000. Resolution was also passed stating wage rates for all hourly paid employees of the village at $1.25 per hour plus vacation stamps.

JEAN RAPS GRITS

Redistribution Causes Confusion In Riding

Grenville-Dundas voters may be excused if they give the impression of being confused. Right now the historic old riding, full of tradition and honour, finds itself split in an unusual way as a result of the redistribution axe. Remarking about redistribution at the annual meeting of the Grenville-Dundas Progressive Conservative party Monday night at Spencerville Mrs. Jean Wadds said that under the new act voters residing in all of Grenville and in Mountain and Matilda Townships of Dundas would become associated with a new Carleton-Grenville riding. The remainder of voters in Winchester and Williamsburg townships as well as Winchester, Chesterville and Morrisburg will join in with Stormont. She pointed out that efforts to revise the new boundaries met with no success at hearings by the Redistribution Commission.

Provincially, it was pointed out the riding will remain intact and to this end the meeting directed the executive to appoint five members to a committee to draft a new constitution to be presented at the next annual meeting or earlier if possible. In short, a provincial Grenville-Dundas PC Association will continue to exist.

At the invitation of Carleton PC Association, a 15-member committee has been appointed to meet with an equal number from Carleton to discuss details and information of the new riding association.

In addressing the close to 100 members in attendance, Mrs. Wadds condemned the Liberal party for its bungling of affairs. She said: "the government of the day is having a great deal of difficulty." She followed up with a rundown on some of the difficulties including internal bickering between Walter Gordon and Mitchell Sharp, the inability of the prime minister to make up his mind and the lack of leadership apparent in the government.

Mrs. Wadds said that there had been "no real cutback in spending when one considers the many supplementary expenditures introduced." She said the cost of living had increased nine per cent. over the last three years and that government leadership had done little to counteract this worsening state. She referred to the farmer as "caught in the price cost squeeze" and said the situation could get worse if the trend continues.

Instead of fooling around with the Munsinger Report, a new flag and other incidentals, Mrs. Wadds said that the government should have concerned itself with the acute problems of the day. She said no leadership had been given by the government in labour affairs and told her audience that up until July there had been 339 strikes this year compared with 228 in the whole of 1965. Mrs. Wadds predicted that the Munsinger Report would be released within the next week or ten days.

Mrs. Wadds concluded by

(See "CONFUSION" Page 4)

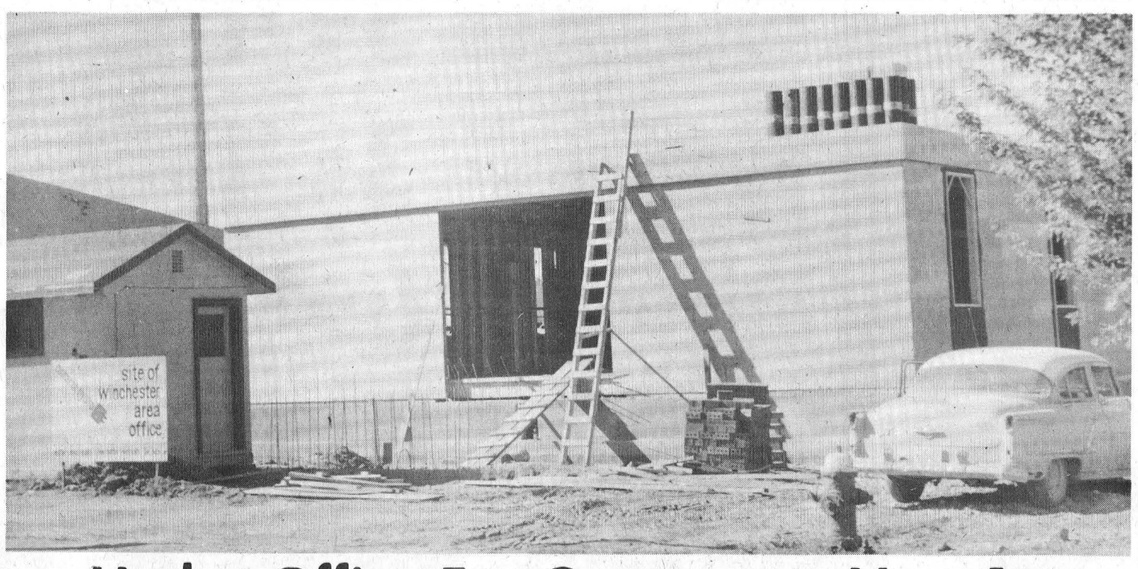

Hydro Office For Occupancy Nov. 1st

2,800 square feet of additional floor space are expected to be in use at the Winchester Rural Operating Area headquarters of Ontario Hydro on schedule. Construction is progressing well on the one storey brick veneer building with the brick ready to go on the exterior and the basement floor now poured. Work will now start in earnest on the interior of the building.

Contract completion date for occupancy is October 31. Contractor on the job is Stanley Sulphur Construction of Ottawa and Renfrew. — Press Staff Photo.

Names In The News



100 CLUB SPEAKER

Executive manager of the Cornwall Board of Trade, Alexander Gilbert, will be the guest speaker at the September meeting of the Winchester 100 Club. Mr. Gilbert is currently co-ordinator of Cornwall's Centennial committee and a member of several service and welfare organizations in that city.

This is the first fall meeting of Centurians and President Basil Dawley is urging a good attendance for the excellent speaker and early discussion of the Club's plans for the year. Seven p.m. in Henderson Hall, **Thursday, September 15th.**



FORESTRY POSTING

Formerly well known in this area in a red uniform of the famous Inkerman Rockets, Bob Ramsbottom, now suited in green of the Department of Lands and Forests, is returning to the area.

Mr. Ramsbottom will take over Department of Lands and Forests post in Glengarry County with headquarters in Alexandria. He was transferred from Bancroft. His wife and family will join him in Alexandria in the very near future.—Press Staff Photo.



TRIP TO EXPO 67

Former Winchester man Les MacDonald is one of the winners in the Eastern Ontario Development Association's Golden Triangle Booster contest carried on here in co-operation with the Winchester Chamber of Commerce. Mr. MacDonald purchased his winning booster decal from Chamber president Walter C. MacDonald, his father, several months ago.

For Mr. and Mrs. MacDonald, now residents of Oshawa, it will be two free passports to Expo 67 in Canada's Centennial Year. —Press Staff Photo.

Inside The Press

Weddings	Page 2
Classified	Page 3
Sports	Page 4
Coming Events	Page 4
Editorial	Page 5
4-H Achievement	Page 6
District News	Page 7
Women's Organizations	Page 7
Mountain News	Page 8
Williamsburg	Page 9
Our Warriors	Page 10

Observe 54th Anniversary

Congratulations are extended to Mr. and Mrs. J. Allen Summers, of Winchester, who observed their 54th Wedding Anniversary on Sunday, September 11th. They were entertained to dinner at the home of their daughter, Mrs. Ran Wylie, along with some members of their family.

49th Anniversary Celebration

Congratulations are extended this week to well known Winchester couple, Mr. and Mrs. W. J. L. Boyd who on Monday, September 12, celebrated their 49th Wedding Anniversary. To mark the occasion Mr. and Mrs. Boyd were entertained to dinner by members of their family.

Appointed New Nestle Manager At Chesterville

James Moonie will succeed G. W. Gilbert as manager of Nestle of Canada Chesterville plant. Mr. Moonie has been assistant plant manager for the past three years after joining the Nestle firm in 1958. Mr. Gilbert tendered his resignation for retirement March 15th, effective September 15th.

BIRTHS

Following is a list of recent births at the Winchester and District Memorial Hospital:

On Tuesday, Sept. 6, 1966, to Mr. and Mrs. Charles Seeley, of Iroquois, a son.

On Friday, Sept. 9, 1966, to Mr. and Mrs. Herman TePlate, R. R. 2, Finch, a daughter (baby died).

On Friday, Sept. 9, 1966, to Mr. and Mrs. Daniel McMahon, of Berwick, a daughter.

On Saturday, Sept. 10, 1966, to Mr. and Mrs. George Young, R. R. 2, Russell, a son.

On Sunday, Sept. 11, 1966, to Mr. and Mrs. Clayton Disotell, of Williamsburg, a son.

On Monday, Sept. 12, 1966, to Mr. and Mrs. Johannes Bakker, R. R. 1, Finch, a daughter.



Married At Montreal

Miss Heather Ann C. Fetterly and Gerald Howard Lamb were united in marriage by Rev. William T. Mercer in Centenary United Church, Montreal, on September 3rd.

The bride is the daughter of Mr. and Mrs. Hugh C. Fetterly of 2035 Wellington Street, Montreal. The groom is the son of Mrs. R. L. Collins and the late Howard B. Lamb of St. Petersburg, Florida.

Attending the bride as maid of honour was Miss Ann Thomas, and bridesmaids were Mrs. Gary Fetterly and Mrs. Dale Allison. Mr. Dale Allison assisted with the marriage ceremony.—Photo by Kalb.

Personal News . . .

Mrs. K. H. Greer spent last week with her cousins, Mr. and Mrs. Richard Volans, at Ogdensburg, N. Y.

Mrs. C. Kennedy, of Vernon, spent the week-end with Mr. and Mrs. Milton Stoodley of Woodstock.

ENGAGEMENT

Mr. and Mrs. Eric Rawson, of Kingston, Ontario, announce the engagement of their only daughter, Carol Jean, to Mr. John Derik Cole Hodgson, son of Mr. and Mrs. John Hodgson, Kingston. Marriage will take place on October 8, 1966 at two p.m. in Chalmers United Church, Kingston.

H. WINSTON ALGATE
OPTOMETRIST
Office will be open in Chesterville, at P. J. Gilroy's Jewellery on Sept. 22 and Oct. 6.
For Appointment — Call 448-2355
"To Avoid Confusion" Make Appointments Well In Advance



Mr. and Mrs. James W. Rombough

Rombough-Geggie Vows Heard

A very pretty Autumn wedding was solemnized at St. Paul's Presbyterian Church, Winchester, on September 10th at 3 p.m. when Judith Arlene Geggie, daughter of Mr. and Mrs. Robert Geggie, was united in marriage to James Walter Rombough, son of Mrs. Hugh Rombough and the late Mr. Rombough, of Finch.

Rev. William Reid, of Renfrew, officiated. The organist was Marion Rombough, sister of the groom. The congregation sang The Lord's Prayer prior to the ceremony. The church was beautifully decorated with white gladioli and fernery for the occasion.

Given in marriage by her father, the bride wore a traditional full-length gown of white silk organza over silk taffeta, fashioned with a square-cut neckline, full length lilypoint sleeves and an A-line skirt featuring appliques of lace re-embroidered with seed pearls on the skirt. A chapel train fell from her shoulders. Her bouffant veil of tulle fell from a coronet of seed pearls, fashion into lacy petals.

She carried a cascade of white carnations, swansonia and stephanotis with trailing ivy. Her only jewellery was a cultured pearl and diamond pendant, a gift from the groom.

The matron of honour, Mrs. Marian McMillan, of Chesterville, wore a full-length gown of jade green heather faille with long matching duster falling from her shoulders. Her head-piece and accessories were of the same matching colour. She carried a cascade of shaded yellow bronze chrysanthemums.

Mr. Beryll Dingwall, of Ottawa, was best man, and the ushers were Lynn Rombough, of Finch, brother of the groom, and Gary Roberts, of Brockvile, cousin of the bride. All wore tuxedo dress suits.

A reception was held in the church hall following the ceremony. For the occasion the bride's mother chose a dusty rose ensemble with winesap coloured accessories. Her corsage was of white carnations and a touch of winesap throughout.

The groom's mother chose a forest green suit dress with beige coloured accessories and wore a corsage of yellow Talisman roses.

For a honeymoon to Niagara Falls the bride donned an eggshell coloured wool boucle suit and matching taupe coloured accessories with lizgator shoes and bag and a corsage of bronze yellow Talisman roses.

Upon their return the young couple will reside in Ottawa.

The bride is a graduate of Ottawa Civic Hospital and the groom a graduate of Bondi Barber School.

ENGAGEMENT

Mr. and Mrs. Eugene Belanger, of Winchester, wish to announce the engagement of their daughter, Rita Yvonne, to Mr. Patrick Lapierre of Winchester. Marriage will take place in St. Mary's Church, Chesterville, on Saturday, October 1st.

Out-of-town guests were present from Cornwall, Brockville, U.S.A., Ottawa, Finch, Hamilton, South Mountain, Morrisburg, Kingston and Williamsburg.—Photo by Smith.

PLANNING A WEDDING . . .



—SEE—
MURIEL'S FLOWERS
WINCHESTER
FOR YOUR FLOWER ARRANGEMENTS
PHONE
774-2201

Jo-Anne Shoppe
774-2003 *"SATISFACTION"* Winchester

SPECIAL PURCHASE

luxurious, fur-trimmed,



COATS

$29.95

That luxurious fur trimmed coat you've always wanted can be yours now for less than you'd imagine. Due to a smart special purchase by our buyers, we are able to offer you fantastic values in fine quality coats . . . trimmed in many fabulous furs.

Corduroys
Fit The Right Way
Burgundy, Blue, Green, Black $4.95

Scrubbed Denims
Burgundy, Blue, Flowered $5.98

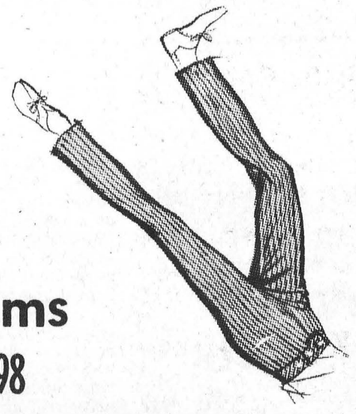

HEALTHO DOG FOOD 10 16 oz. tins $1 SAVE 18¢

DEL-MONTE FANCY PEACHES SLICED OR HALVES 4 20 oz. tins $1 SAVE 48¢

WHITE SWAN TOILET TISSUE All Colours 8 rolls $1 SAVE 14¢

DOLLAR DAYS

IGA

GRADE "A" PRE-DRESSED FRESH FROZEN ROASTING CAPONS 5 to 7 lb. average 49¢ lb



DAINTY SHORT GRAIN RICE — RIZ GRAINS COURTS, Dainty — SAVE 17c — 3 2 lb. pkgs. $1

TOP VALU MEDIUM SIZE PRUNES — PRUNEAUX, Grosseur moyenne, Top Valu — SAVE 34c — 2 2 lb. pkgs. $1

CORONATION BABY DILL PICKLES — CORNICHONS BEBE DILL, Coronation — SAVE 17c — 3 15 oz. jars $1

CORONATION SALAD OLIVES — OLIVES A SALADES, Coronation — SAVE 11c — 3 12 oz. jars $1

MITCHELL FANCY APPLE SAUCE — Compote de pommes, de fantaisie, Mitchell — SAVE 11c — 6 15 oz. tins $1

CLARK TOMATO SOUP — SOUPE DE TOMATES, Clark — SAVE 25c — 9 10 oz. tins $1

WHITE SWAN SERVIETTES (LINEN FINISH) — SERVIETTES DE TABLE, finies toile, White Swan — SAVE 18c — 2 pkgs. of 250 $1

STUART HOUSE SOUP MIX — MELANGES A SOUPE, Stuart House — • Chicken Noodle • Chicken/Rice • Vegetable/Beef • Mushroom — SAVE 11c — 11 pkgs. $1

SHIRRIFF INSTANT POTATOES — POMMES DE TERRE INSTANTANEES, Shirriff — SAVE 18c — 2 12 oz. pkgs. $1

SOCIETY DOG FOOD — NOURRITURE POUR CHIENS, Society — SAVE 28c — 8 20 oz. tins $1

BARCLAY'S WILLIAMSBURG **WINCHESTER** LEN STECK **PORTEOUS'** VERNON

There's MORE in STORE for YOU at ... IGA

Paul Gauthier Dies Suddenly

Napoleon (Paul) Gauthier died suddenly in Winchester and District Memorial Hospital on September 8th. He was in his 69th year.

Born in Curran, he was the son of the late Louis Gauither and Rose Charlebois.

Left to mourn his death are two sisters, Mrs. Albert Patenaude (Noella), and Mrs Wilfred Champagne (Oliva), and one brother, Arsene Gauthier, all of Crysler, and three foster sons, Ronal Gagnon, Montreal; Julien Gagnon, Hull, and Donat Gagnon, at home.

Having attended Plantagenet High School and Ottawa Normal, School, he taught school at Foleyet, Belle River, Casselman, Glen Roy and St. Albert. After his father's death he took possession of the farm which is situated near Winchester. He attended Ottawa and Toronto Vocal Schools and was music instructor for many years at Winchester, South Mountain, Williamsburg, Finch, Russell and Marionville township school areas. He sang with the St. Albert, Marionville and Chesterville Catholic Church choirs and also with the Winchester Men's Bel Canto Choir.

The late Mr. Gauthier rested at Crysler where funeral services were held. The body was transported to Marionville where a Libera was sung, and burial followed in the Marionville Cemetery.

Pall-bearers were his grand-nephews, Rheal Gauthier, Raymond Cayer, Rene Moss, Robert St. Pierre, Denis St. Pierre and Hector Patenaude.

I AM AVAILABLE TO TEACH

PIANO LESSONS

AT MY HOME

— for information contact —

BETTY JONES

Telephone 774-5061

R.R. 3, Winchester

IT'S EASY TO BUY-SELL-RENT-HIRE & FIND WITH WANT-ADS

Cards of Thanks...

CARD OF THANKS—We wish to express our sincere appreciation to neighbours, friends and relatives for the expressions of sympathy, floral tributes and kind deeds following the death of a dear husband and father. —Mrs. Arnold Suffell and family. 19c

CARD OF THANKS—I wish to express my sincere thanks to everyone who remembered me with visits, cards, letters and treats while I was a patient in Winchester and District Memorial Hospital. Special thanks to Dr. Howard Justus, the nursing staff and assistants of the 2nd Floor who were so kind to me. —Don Riddell, Mountain. 19c

CARD OF THANKS—I wish to express my sincere thanks and appreciation to my relatives and friends for visits, flowers, gifts, cards and other acts of kindness while I was a patient in the Winchester Memorial Hospital and since coming home. Special thanks to Dr. D. Justus, Dr. Rosenquist, my special nurses, the hospital staff and to Rev. D. L. Gordon for his calls.—Ruby Wingard. 19p

CARD OF THANKS—We wish to thank our friends, neighbours and relatives who were so kind to us during our bereavement of a dear brother, Napoleon (Paul) Gauthier. Our appreciation is expressed for the many floral tributes and messages of sympathy we received. Your kindness will be remembered with grateful hearts. — Brother, Arsene Gauthier; sisters, Mrs. Albert Patenaude (Noella) and Mrs. Wilfred Champagne (Oliva) 19p

CARD OF THANKS—A hearty thanks goes to Mrs. O. Guy, Mrs. Mac Carkner, ladies of Unit 5 of the U.C.W., Mrs. R. Johnston, Mrs. R. Dawson and members of their 4-H Club for their efficient catering service; also thanks to Mrs. D. Link, Mrs. C. Summers, Mrs. E. Turner and the Cass Bridge-Summers community, Mrs. R. Johnston, Mrs. R. Dawson and 4-H members for the reception held in our honour and the very lovely gifts. All efforts and contributions will be memorably appreciated. — Dalton and Barbara Barkley. 19p

CARD OF THANKS—We would like to express our sincere thanks for kindnesses extended to us during the illness and sudden death of a dear wife and mother, Mrs. Eli Montgomery. Many thanks to Rev. J. Hibbs, Mr. Lorne Armstrong, Mr. Stanley Wallace for his message in song; to all the neighbours, friends, to all those who sent flowers and donated to the Cancer Fund, and called to help in so many ways. These expressions of sympathy will long be remembered. — Eli Montgomery and daughter Mrs. Percy Dillabough. 19p

CARD OF THANKS—I would like to take this time and space just to say "a hearty thanks" to all those who remembered me with cards, calls, flowers and treats during my recent stay in Winchester Memorial Hospital and since my return home. I also extend special thanks to the Revs. Goos, Gordon and Pereboom for their pastoral calls and prayers; to Drs. Rosenquist and Barton and the 1st Floor nursing staff for their efficient care and kindness Words alone cannot express my deep appreciation.—Mrs. Isabella Algire. 19p

IN MEMORIAMS

MASSEY—In loving memory of a dear husband, Robert R. Massey, who passed away September 14th, 1964.

A silent thought a secret tear,
Keeps his memory ever dear;
Time takes away the edge of grief,
But memory turns back every leaf.

—Wife Mabel. 19p

CUNNINGHAM — In loving memory of a dear husband, Thomas G. Cunningham, who passed away September 15, 1965.

Surrounded by friends I am lonesome,
In the midst of my joys, I am blue;
With a smile on my face I've a heartache,
Longing, dear husband, for you.

—Wife Alma.. 19p

PICKERING—In loving remembrance of my dear mother, Mrs. James W. Pickering, who passed away September 24th, 1960.

Loving and kind in all her ways
Upright and just to the end of her days,
Sincere and true in her heart and mind
Beautiful memories she left behind.

—Daughter Fern. 19c

CLASSIFIED ADVERTISING RATE

For Sale, Wanted, Lost and Found Advts., not over 25 words, 75 cents for the first insertion and 50 cents for each subsequent insertion. Card of Thanks, $1.25 minimum. In Memoriams $1.00 with four-line verse, 25c for each extra 4 lines of verse. Advts. for this column are inserted on a **Cash Basis only.** They will not be accepted over the phone or by mail unless the party has an open account with us, or unless the cash accompanies the order.

FOR SALE

FOR SALE — 1956 Volkswagen Convertible. Best offer. Phone Winchester 774-2740. 18-19p

FOR SALE—Steel Lockers . . . mid locks, 30" long, 21" high by 16" wide. By unit of four, $10.00; or $3.00 each. Blom's Meats, Mountain. 18tfc

FOR SALE — Roosters, 5 pound average; 25 Rabbits; one used 22-gallon Hot Water Tank. Call Winchester 774-5470. 18-19p

FOR SALE—One 30-gallon Galvanized Hot Water Tank, complete price $10.00. Apply to Howard Summers, Winchester, phone 774-2515. 18-19p

MEYERS USED LUMBER—Big savings—material of every description. Now open daily, 9 a.m. to 6 p.m. except Sunday. Highway 43, one mile east of Kemptville, Ontario. 1tfc

FOR SALE—24" Beach Electric Stove. Call Winchester 774-2534. 19c

FOR SALE—Six-room house in Inkerman. Ready and suitable for immediate occupancy. Priced reasonable. Apply Hugh Slater, Winchester. 19p

FOR SALE—450 Bales or Second Cut Alfalfa; also 200 Bales of Straw. Apply to Cecil Strader, Winchester, phone 774-5667. 19p

FOR SALE—Used Pianos, $150.00 up. Fawcett's Organ and Piano Store, Winchester, ph. 774-2205. 19-20c

PUPS FOR SALE — Four male and three female puppies, one month old (mother is German Shepherd). Apply to Nelson Merkley, R.R. 1, Winchester, phone 774-5320. 19p

FOR SALE—The following Restaurant Equipment is offered for sale: Large Refrigerator; Gas Stove with grill; Stainless Steel Thermaduke; Stainless Steel Electric Slicer; Cash Register; 1 Counter Pie Rack; Milk Shake Machine; Tables and Chairs. Apply to Harvey MacIntosh, Winchester, telephone 774-2636. 19-20p

Auction Sale

HOUSE & LOT, FURNITURE and HOUSEHOLD EFFECTS

There will be sold by Public Auction in the Village of Russell at the residence of the late Mrs. Arthur Morrow, on

SATURDAY, SEPTEMBER 24th commencing at 1:00 p.m. sharp

Vauxhall Car with low mileage; 3 Double Beds, Springs & Mattresses; Single Bed, Springs & Mattress; Folding Cot; Chest of Drawers; 3 Dressers; Feather Mattresses; 4 Wash Stands; 1 Chesterfield; Table & 6 Chairs; 4 Rockers; High Stool; Westinghouse Electric Stove; two Oil Burners; International Refrigerator; Portable TV, almost new; Radio; Lamps; Singer Sewing Machine; Some Antique Articles; Extension Table; Ironing Board; 1 Mixmaster; Bathroom Scales; Toilet Set; Book Case; Buffet; Coal Oil Heater; Coal Oil Stove.

2 Trunks; Brooder Stove; 1 Stepladder; Ladders; Crocks; A Quantity of Tools; Quantity of Dishes and Household Utensils. and Many Other Articles.

House and Lot—At the same time and place, this comfortable house with large lot will be offered for sale by Public Auction subject to reserve bid. The terms on property made known day of sale.

Terms of Sale: CASH

EXECUTORS OF ESTATE
Proprietors

Stewart B. James, Auctioneer 19c

FOR SALE

HAY BOUGHT AND SOLD

Phone Morrisburg 543-2900. 12yr

FOR SALE—8 Acres of Corn standing in field. Apply to Nick Beuman, R. R. 1, Winchester. Phone 774-5121. 18-19p

FOR SALE—20th Century House Trailer, 40' X 10' fully equipped with Automatic Washer, Refrigerator, Gas stove and furniture. Everything in good condition. May be seen at the residence of Paul Whitteker, 2 miles west of Williamsburg. Phone 535-2454. 17tfc

WANTED

MALE HELP WANTED — Aggressive young man for grocery store. Application forms may be picked up at Winchester IGA Store. 19-20c

WANTED—We will pick up your sick or dead animals and will pay you according to quality. For prompt service call collect, Herb Loucks, 774-5250 or Mackabee at Crysler 987-2818. 18tfc

WANTED—Chimneys to build or repair. Apply to Don Barkley Inkerman, phone 989-5460. 12-21p

WANTED—Your animals, dead or alive, with no cost to you. Will pay $2.00 per call for cows and horses. For prompt 24-hour service call collect, Gerard Hebert, Crysler, Ontario, phone Chesterville 448-2612 or Crysler 987-5364. Licence No. 22 C 66. 4tfc

WORK WANTED — Painting & Decorating. For more information and estimates, apply to Doug Durant, Mountain, Ontario telephone S. Mountain 989-5633. 51yr

MALE HELP WANTED

UNUSUAL OPPORTUNITY

Large United States and Canadian Company in Agricultural Field urgently requires representative in this area for Crop Service Department. Applicant must have recent agricultural background and be well-regarded in area.

Position is full-time, or can be handled at first along with your present farming operation. Successful applicant can expect earnings between $100. — $150. weekly with excellent opportunity for early advancement in this area.

Write to E. J. Orendorff, Personnel Manager, Box NA 999, The Winchester Press. 19-20c

DEPARTMENT OF PUBLIC WORKS OF CANADA

TENDERS

SEALED TENDERS addressed to "Office Manager, Ottawa District Office, Department of Public Works, City Centre, 880 Wellington Street, Ottawa 4, Ontario," and endorsed "Tender for Window and Venetian Blind Cleaning at the Federal Building, Prescott, Ontario" will be received until 4:00 p.m. on September 30th, 1966.

Plans and specifications, and forms of tender can be seen, or can be obtained through:

MR. BERNARD PAYETTE,
District Manager, P. & B.M.,
Department of Public Works,
880 Wellington Street,
Ottawa, Ontario.

To be considered each Tender must be made on the printed forms supplied by the Department and completed in accordance with the conditions set forth therein.

The lowest or any tender not necessarily accepted.

M. J. Desormeaux,
19c Office Manager.

NOTICE

NOTICE TO CREDITORS AND OTHERS

In the matter of the Estate of MARY ANN ANGUS, late of the Village of Winchester, in the County of Dundas, Widow, deceased.

NOTICE is hereby given, pursuant to The Trustee Act, that all persons having claims or demands against the Estate of MARY ANN ANGUS, late of the Village of Winchester, in the County of Dundas, Widow, deceased, who died on April 17th, 1966, are required to deliver, or send post prepaid, full particulars of their claims to the undersigned Solicitors for the Executor on or before the 1st day of October, next, 1966.

TAKE NOTICE that after such last mentoned date the Executor will proceed to distribute the assets among the parties entitled thereto, having regard only to the claims of which notice shall then have been received by him.

DATED at Winchester, Ontario, this 31st day of August, 1966.

CASS & CASS,
Winchester, Ontario,
Solicitors to the Executor
18-20c

NOTICE TO CREDITORS AND OTHERS

In the matter of the Estate of CHRISTENA DOUGALL, late of the Township of Mountain, in the County of Dundas, married woman, deceased.

NOTICE is hereby given, pursuant to The Trustee Act, that all persons having claims or demands against the Estate of CHRISTENA DOUGALL, late of the Township of Mountain, in the County of Dundas, married woman, deceased, who died on February 16th, 1965, are required to deliver, or send post prepaid, full particulars of their claims to the undersigned Solicitors for the Executors on or before the 8th day of October next, 1966.

TAKE NOTICE that, after such last-mentioned date, the Executors will proceed to distribute the assets among the parties entitled thereto, having regard only to the claims of which notice shall then have been received by them.

DATED at Winchester, Ontario, this 6th day of September, 1966.

CASS & CASS,
Winchester, Ontario.
Solicitors to the
18-20c Executors.

TO RENT

FOR RENT — 2-bedroom apartment, available October 1st, on Main Street, Winchester. Apply to Roy Fawcett, Winchester, phone 774-2205. 19tfc

FOR RENT—Partially furnished one-bedroom apartment. Available immediately. Apply to J. H. Keyes, Winchester, telephone 774-2215. 19c

FOR RENT—Modern 2-bedroom apartment, heated, centrally located, Village of Winchester. Telephone 774-2413. 16tfc

TO RENT — Modern six room Apartment, centrally located in Winchester. All conveniences, heated, completely refinished, roomy and comfortable with three bedrooms. Apply to Harry L. Flora, Winchester. Phone 774-2809 or 774-2808. 16-19c

FOR RENT — Modern centrally located 3-bedroom apartment; dining and living rooms, kitchen, utility and bathroom; floors tiled throughout; large sun porch; connections available for automatic washer and dryer; attached garage. Available October 1st. Phone Williamsburg 535-2430. 18-19c

smart people are want-ad minded!

SPECIALS... at CARKNER'S

John Deere PTO Corn Binder with Wagon Loader, in excellent condition.

New Papec Forage Harvester and Blower at a special price.

Used Massey Mustang Tractor with hydraulic and three point hitch.

Several New and Used Trailer and Hydraulic Plows.

EWART CARKNER
"Your Cockshutt Dealer"
WINCHESTER
Telephone 774-5204
19-20c

NOTICES

SPENCER and SPIRELLA

Ladies, now cooler weather is here, isn't it time for that new foundation garment and bra? Our lovely Dacron/Antron material is on sale all through September. Please contact your registered figure stylist, Mrs. Ethel Serviss, 194 Caldwell Dr., Iroquois, phone 652-4367. Appointments not necessary but appreciated. 19-21p

FARM SERVICE

The highest premium paid for your dead and disabled cattle and horses, according to size. Please call Collect, C. F. Woods, Phone 989-6176, or Edwin Woods Phone 989-5281, Mountain. Licence No. 34-C-66. Cash will be paid when picked up. 37tfc

PERSONAL—Hygienic Supplies (Rubber Goods) mailed postpaid in plain, sealed envelopes with price list. Six samples, 25c; 24 samples, $1.00. Mail-Order Dept. M-57, Nov-Rubber Co., Box 91, Hamilton, Ontario.

NOTICE

We are now equipped with a Backhoe for all your excavation work.

MURRAY DILLABOUGH and SON

Phone 448-2468

Morewood, Ontario

N. TENENBAUM

OPTOMETRIST

MORRISBURG, ONTARIO

Successor to
ART WAHLROTH, O.D.

— HOURS —

Every Tuesday & Thursday by appointment, please call

543-3055

ROCK OF AGES FAMILY MONUMENTS

Look for this seal. It's your guarantee of permanence.

J. L. KINKAID
Phone KI 3-3184
Morrisburg

Authorized Dealer

"Cemetery Lettering"

YES, we do...

- Slaughter your Beef or Pork
- Cut to your specifications
- Use Double Waxed Paper
- Always Fast Frozen
- Rent Lockers, by the month or by the year
- Cure Bacon
- Have a good stock of Beef and Pork on sale at all times
- Buy Hides
- Want to buy young Heifers and Steers

for more information call collect

BLOM MEATS

Phone 989-6053 Mountain

THE TREND TO-DAY IS TO ALEXANDER'S LUNCH

RECORDS
POCKET NOVELS
MAGAZINES
CHOCOLATES
CONFECTIONERY
LUNCHES

Phone 774-2805
WINCHESTER

Sullivan Bros.

GENERAL CONTRACTORS

* * * * *

WATER TANK SERVICE
EQUIPMENT RENTALS
AIR COMPRESSOR
BULLDOZERS — D7; D4 and 977
¾-YARD SHOVEL
GRAVEL, SAND, FILL

* * * * *

Phone Chesterville
448-2660

Dull Clippers?

Here's Good News!

We are still sharpening both domestic and commercial clippers. Sharpening and repairs reasonably priced.

D. A. MALLORY
Phone 774-2327 Winchester

REAL ESTATE

... Residential
... Farm Property
... Business

FOR INFORMATION CALL

774-2331

W. C. MacDonald
Real Estate Broker
Winchester

PROFESSIONAL DIRECTORY

CASS & CASS
LAW OFFICES
Winchester: Phone 774-2004
Chesterville: Phone 448 2735

GRAHAM L. CASSELMAN
C. L. U.
Crown Life Insurance
Group Insurance - Pension Plan
Phone 774-5150 Winchester

Biccum & McIntosh
LIMITED
General Insurance - Real Estate
Agents for
North American Life
Phones—Office 774-2410
Residence 774-5775
WINCHESTER - ONT.

MONUMENTS
GRANITE and LONITE
Local Representative For
LONS MEMORIALS
DWIGHT CROWDER
Williamsburg, Ontario
Telephone 535-2683

HAZEN B. MELDRUM
Ontario Land Surveyor
102 Pitt Street, Cornwall, Ont.
Telephone WE 2-8124

THE ROYAL CANADIAN LEGION
Branch 108, Winchester
Meets on the First Monday of each month in the Legion Hall, Winchester.
All War Veterans Welcome
RAY GUY, President.
ROSS McCONNELL, Sec'y.
ARCHIE RICE, Treas.

HAROLD D. POAPST
District Representative, North American Life Insurance Co.
Complete Insurance Service
Automobile - Fire - Wind - etc.
Real Estate Broker
Phone 774-2602 - Winchester

MONUMENTS
L. D. Wells & Sons
Formerly C. C. Stubbs & Co.
MONUMENTS, CEMETERY LETTERING
on No. 2 Highway opposite the New Union Cemetery
PHONE KEystone 4-2255
ROSS McCONNELL, Repres.
WINCHESTER. Phone 774-3541
"The Most Modern Shop In Eastern Ontario"

S. EARL FREELAND, C.L.U.
The Manufacturers' Life Insurance Company
Suite 403, Victoria Building
140 Wellington St., OTTAWA
Telephones: Office CE 2-3507
Res. Winchester 774-2334

D. HUGH THOMPSON and SON
General Insurance
Telephone 543-2287
WILLIAMSBURG - ONTARIO

FRED S. COONS INSURANCE
For Prompt Service Call
CHESTERVILLE Ph. 448-2398

LIFE INSURANCE
District Representatives of the Mutual Life Assurance Company of Canada: Lyall M. Crowder, South Mountain. Phone 989-2154; Keith Crowder, Brinston. Phone South Mountain 989-5674. Office: Phone 989-2157

The Provident Investment Company
Provident Mutual Fund Ltd.
Investors Trust Company
WARD GOWLAND
48 Largo Cres. Ottawa 5, Ont.
Telephone 224-3180

HENDERSON LODGE NO. 383 A.F. & A.M., WINCHESTER
Meets in the Masonic Temple on the Second Thursday of each month at 8.00 p.m.
Visiting Brethren Welcome
J. E. BOYD, Wor. Master
DR. W. A. SHERWOOD, Sec'y.

CROWDER'S INSURANCE AGENCY
All Lines of General Insurance
Office Phone 989-2157
L. M. CROWDER, Res. 989-2154
C. M. CROWDER, Res.. 989-2149
SOUTH MOUNTAIN, ONT.

McVEY INSURANCE SERVICE
Bill McVey - Jim McVey
Phone METCALFE 157
Auto - Fire - Farm - Life and Liability

For Cemetery Memorials See
W. J. L. BOYD & SONS
Representing
R. M. Best Granite Co., Kingston
Architects and Craftsmen of Civic and Private Memorials.
Church Memorials of Bronze, Marble and Brass
Phone 774-2520 - WINCHESTER

COMMERCIAL PRINTING
Everything You Need
In The Printing Field
—FREE ESTIMATES GIVEN—
THE WINCHESTER PRESS
774-2524 —— phone —— 774-2525

SUMMERS INSURANCE SERVICE
H. E. Summers - E. R. Summers
TELEPHONE 774-2515
A Complete Insurance Service for all lines of Fire and Casualty Insurance. Also low cost Automobile Financing and Insurance Plan.

R. BRYSON PATTERSON
OPTOMETRIST
Office Hours: 9 - 12 — 1 - 5
For appointments Ph. 258-2274
Prescott Street, Kemptville

Sheldon Robinson
representing
McNEIL MOTORS MANOTICK LTD.
May we have a call from you before you buy!
Phone Manotick
692-3503 or 692-3255
Phone Winchester
774-2820

PROPERTY FOR SALE

100 ACRE FARM, 35 miles from Ottawa, good buildings, creek running through farm, located on black top road, on edge of town of South Mountain.

25 ACRES with good house, fair barn, located on Highway 43, east of Kemptville, 25 miles from Ottawa.

3-BEDROOM, story and half cement block house with garage, bathroom, oil heat. Priced for quick sale, in Village of South Mountain.

3-BEDROOM bungalow on Howard Street, Winchester.

4-BEDROOM house on Ottawa Street, Winchester. Large lot, garage, oil heat, shade trees, immediate possession.

3-BEDROOM house, Winchester, new bathroom, new oil furnace, on town water and sewage.

W. C. MacDonald
Real Estate Broker
Phone 774-2331
Winchester

FARM MACHINERY
... can't be blamed!

You can't blame the machine if YOU FORGOT to take safety precautions, can you?

You can help protect yourself against painful injury by being extra careful.

And be sure you have adequate insurance protection too against the costs of accidents.

For information on CIA's FARM FAMILY PROTECTION PLAN

please call

Wilbert D. Duncan
VERNON Ph. Met. 16 r 31

Lorne Mellan
BRINSTON Ph. 989-5480

Mrs. Jessie Runions
CHESTERVILLE Ph. 448-2266

Lorne Mellan and Wilbert Duncan also represent Farm Fire Mutual Insurance Company.

CIA CO-OPERATORS INSURANCE ASSOCIATION

FOR SALE

- 2—M. F. COMBINES
- 1—A. C. COMBINE
- 1—I. H. C. COMBINE
- GRAIN AUGERS
- GRAIN BOXES
- NEW IDEA and KNIGHT Manure Spreaders, Corn Pickers.

A Good Stock of I.H.C. Repair Parts On Hand

R. H. Beckstead and Son
Parts — Sales — Service
Phone 535-2103 Williamsburg
7tfc

HOLIDAY NOTICE

Winchester and Chesterville Hylo Egg Grading Stations will be closed on Thursday and Friday, September 15 and 16 in observance of the Jewish New Year.

L. KAPELLER, Prop.

LAW OFFICE NOTICE

During the next several weeks Mr. Fred M. Cass, Q.C. will be out of his offices on holiday. Both the Winchester and the Chesterville offices will remain open as usual. Mr. E. J. W. Warren of Kemptville, formerly associated with Mr. Cass, will be available in the Winchester office on Thursdays of each week, to attend to necessary matters in the offices.

CASS & CASS

COLIGAN and SON PLUMBING
for all your plumbing needs call your "Coligan Man"
PHONE SOUTH MOUNTAIN
989-2081

CORNWALL - OTTAWA - MORRISBURG
MacLEOD, COMRIE & CO.
CHARTERED ACCOUNTANTS
Licensed Trustees in Bankruptcy
Cornwall 932-3613
Morrisburg 543-2935

ARTHUR A. CRAWLEY & CO.
CHARTERED ACCOUNTANTS
OFFICES AT
OTTAWA — TORONTO — MONTREAL — PEMBROKE
BROCKVILLE — SUDBURY — NORTH BAY
SAULT ST. MARIE — WINNIPEG — VANCOUVER
387 Albert St., Ottawa - Phone 233-7715

FOR SALE -- FOR RENT

INCOME PROPERTY FOR SALE—Apt. House located in town. Good source of income. Easy terms can be arranged.

APTS. TO RENT—Central location, Village of Winchester. Available mid Sept. Bachelor Apt., newly decorated, at Docksteader's Motel.

DOCKSTEADER BROS. LTD.
ON HIGHWAY 31, WEST OF WINCHESTER
PHONE 774-2600

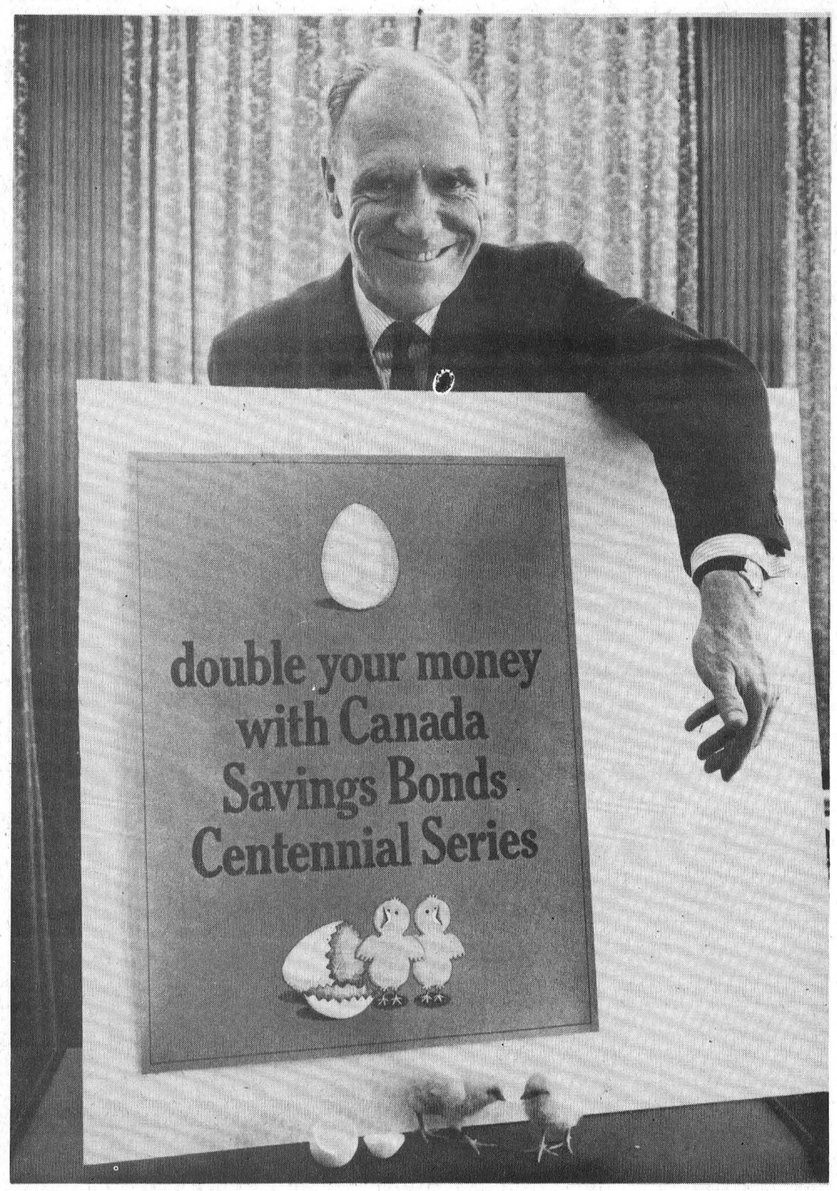

A Real Nest Egg

Twin chicks symbolize the new "double your money" feature of the Canada Savings Bond issue announced this week by Finance Minister Mitchell Sharp. Purchasers of the new Centennial issue of Canada Savings Bonds will have the option of leaving their interest coupons uncashed in order to earn extra interest — allowing a $100 bond, for example, to hatch into a total $200 when the bond matures.

Game Bird Dates

1966 Game Bird seasons and bag limits for Ontario have been announced by Minister of Lands and Forests, Hon. A. Kelso Roberts. Dates and limits apply to Dundas County.

Pheasants—Sept. 24 to Dec. 15—Daily bag limit, 3 birds per day, any sex. Shooting hours: 8 a.m. to 5 p.m.

Hungarian Partridge — Sept. 24 to Nov. 26. Bag limit is 8 per day, 16 in possession.

Grouse (Ruffled, Sharptailed, Spruce, Ptarmigan)—Sept. 24 to Dec. 15. Bag limits: Ruffled and Spruce Grouse, 5 per day in aggregate; possession limit, 15 in aggregate. Sharptailed, 5 per day, possession limit 15. Ptarmigan, 5 per day, possession limit 15.

Lucky Winner

George Imrie of Mountain made a happy trip to the Spencerville Fair on Saturday. He won a colour television set.

Personal News . . .

Recent guests at the home of Mrs. Alvin Deeks were Mrs. Dan MacGregor and Mr. Archie MacGregor of Moose Creek, Mr. and Mrs. Henry Page of Bell's Falls, Mr. and Mrs. Allen McCoy of Ashton, and Mr. Ellery Deeks of Ottawa.

In the closing week of the Golden Triangle decal contest, last week's unclaimed numbers are 7706, 4006, 3055 and 10522. This week's winning numbers are 66552, 10774, 10273 and 31048.

"CONFUSION"

(continued from Page 1)

lauding the district Agricultural Society executives for the bigger and better Fall fairs being produced this year. A telegram was received from Fred M. Cass, MLA for the riding, who is currently in Europe.

W. J. L. Boyd was asked to remain as president, and all officers were re-elected as a "caretaker" executive to carry on until the new riding associations become organized. An effort is also being made to again form a riding Young Progressive Conservative Association.

for that
TV SNACK
Smiles 'n Chuckles
Candy and Chocolates
in a large variety

Eat Out This Sunday
TURKEY DINNER
5 to 7.30

Call 774-2808 or 774-2809
For Reservations

MAIN CORNER
COFFEE SHOP
WINCHESTER

HARRY L. FLORA

Swim Grads

First graduate swim classes at Winchester Centennial Pool were recognized at the Labour Day Regatta. Swim Instructor Phil Chene stated his pleasure with the numbers taking lessons and the 79 graduates in various divisions.

Twenty-six non-swimmers gained cards noting their ability to try the beginner's course next year. 28 young swim fans passed the beginner's test. They were: Jerry Walker, Donna Swerdfeger, Sandy Gray, David Dukelow, Jackie Mitchell, Bruce Angus, Maureen Angus, Marilyn Smith, Shirley Walker, Paul Morgan, Jill Morgan, Janine Ennis, Christal Knapp, Allan Knapp, James Duncan, Allan Carkner, Greg Vasey, James Brown, Judy Erratt, Coleen Ennis, Cathy Summers, Nelson Knapp, Darlene Summers, Jo-Anne Rushton, Arthur Carkner, Chris McIntosh, Kevin Marquette and Fay Levere.

In the Junior swimming section, with completion successfully of the test, swimmers received cards and crests. Twenty entrants in the Junior tests passed. Making the grade were Cathy Suffel, Lee Cameron, Dave Marriner, Larry Earl, Marilyn Wright, Lynn Robinson, Linda Erratt, Ellen Rushton, Faye Hutt, Jeff Boyd, John Duncan, Bob Hanes, Barry Freeland, David Ennis, Mark MacIntosh, Margo Carkner, Dave VanBridger, Bruce Curtis, Darlene Holmes and Bonnie Boyd.

Three candidates were successful in the try for the Intermediate classification. Marilyn Ennis, Susan Boyd and John Boyd made the Intermediate grade.

Two candidates were successful in the highest classification taught at the pool, the senior swimmer level. Bill Lloyd and Mike Dukelow completed the rigid test.

Parks Committee Chairman Roy Fawcett and members of the Board expressed satisfaction at the high passing rate achieved in the pool's first year.

Calendar of Events

INKERMAN UNITED CHURCH ANNIVERSARY SERVICES SUNDAY, SEPTEMBER 18th

Special Anniversary Services will be held this Sunday, September 18th in Inkerman United Church. Morning Service at 11 o'clock with Rev. W. E. Brignell of Osgoode United Church as guest speaker. Music will be provided by a Junior Choir from the Inkerman Church. At the evening service Rev. George Clifford of St. Paul's United Church, Cornwall will speak. Mr. Everett Rush is guest soloist. A cordial invitation to all is extended. 19c

SIXTIETH WEDDING ANNIVERSARY

In honour of the sixtieth wedding anniversary of Mr. and Mrs. J. Oscar Rae, their daughters announce a reception will be held in the banquent room of the Buffalo Plains Inn, Shoal Lake, Manitoba, on Monday, September 26th, 1966 from 2.00 p.m. to 5.00 p.m. and 7.30 p.m. to 9.30 p.m. 18-19c

PUBLIC RECEPTION

A public reception will be held for Mr. and Mrs. Dalton Barkley (nee Barbara Ann Bell) in the Chesterville Legion Hall on Friday, September 16th. Ladies please bring lunch. 19p

WILLIAMSBURG UNITED CHURCH 100th ANNIVERSARY OBSERVANCES

Pre-Centennial Service on **Sunday, September 18th, 1966** at 11 a.m. Rev. Gerald Fee, a former pastor will officiate and preach.

Wednesday, September 21st, 1966 at 8:00 p.m. address by the Reverend N. M. Slaughter, Montreal, Quebec; President of Montreal-Ottawa Conference. Soloist, Mr. Gordon Thom. A social hour in the hall will follow.

Sunday, September 25th, 1966, Centennial Services at 11:00 a.m. and 8:00 p.m. Sermons by the Very Reverend James S. Thomson, D.D., LL.D., FRS.C., Past Moderator of General Council. Special music. All made welcome. 19p

127th ANNIVERSARY SERVICE BAPTIST-UNITED CHURCH AT VERNON

The 127th Anniversary Services of the Osgoode Baptist Church, Vernon, and the Vernon United Church will be held on Sunday, September 25th at 11:00 a.m. and 8.00 p.m. The speaker will be Rev. Fred Poulton of the Canadian Council of Churches. The soloist will be Mr. Gordon Thom of Morrisburg. An Anniversary Dinner is slated for Monday, September 26th, from 6:00 p.m. until all are served. 19-20c

REGULAR MEETING MOUNTAIN W.I. GROUP

The regular meeting of Mountain Women's Institute will be held at the home of Mrs. Harry Williams on Wednesday, September 21st at 8:30 p.m. Mrs. S. B. Simms, Historical Research Convener, is in charge of the program. Roll Call—"Bring A Treasured Article and Tell A Story About It". 19c

SPECIAL PRAISE SERVICE AT SOUTH GOWER BAPTIST CHURCH THIS SUNDAY

South Gower Baptist Church is holding a Special Praise Service on Sunday, September 18th at 7:45 p.m. Guest vocalists and instrumentalists taking part. Old time hymn singing. Do not miss this great occasion. Come and bring a friend! A warm welcome awaits all. 19c

ANNIVERSARY TURKEY SUPPER IN WILLIAMSBURG UNITED CHURCH HALL

The Anniversary Turkey Supper of Williamsburg United Church will be served in the church hall by the U.C.W. on Tuesday, September 27th beginning at 5:30 p.m. Admission: Adults $1.25; Children twelve years and under 75¢. Everyone welcome. 19-20p

W.I. MEETING, MONDAY SEPTEMBER 19th

The September meeting of Winchester W.I. will be held on Monday, September 19th at 8:00 p.m. The speaker will be Mr. Peter Mandia of the Centennial Commission who will speak on Centennial Travel. Roll Call "Name the oldest article in your home". 19c

"AT HOME"

Dr. and Mrs. W. A. Taylor of Osgoode will be at home to their friends and relatives on Sunday, September 18th, 1966 from 3 to 5 and 7 to 10 p.m. on the occasion of their Silver Wedding Anniversary. 19p

Passing Out

Mrs. Electra Hurley, Kemptville, Mrs. F. J. Yates and little Cheryl Ann, of Ottawa, attended the "Passing Out" Exercises of the latter's eldest son, David, at the R.C.M.P. Headquarters, Regina, Sask., on Monday, August 22nd.

FAMILY STYLE ENTERTAINMENT
Winchester
DOORS OPEN 7:00 P.M., CONTINUOUS FROM 7:30

WEDNESDAY, THURSDAY, FRIDAY, SATURDAY SEPT. 14-17
"MY FAIR LADY"
(In Cinemascope and Colour)
Starring AUDREY HEPBURN, REX HARRISON and STANLEY HOLLOWAY.
ONE Show Nightly at 8:00 — Adults $1.00, Children 25c, Students with cards 75c.

MONDAY, TUESDAY, WEDNESDAY SEPT. 19-20-21
ADMITTANCE RESTRICTED TO PERSONS 18 YEARS OF AGE OR OVER
Casanova '70
(In Colour)
Starring MARCELLO MASTROIANNI and VIRNA LISI.

THURSDAY, FRIDAY, SATURDAY SEPT. 22-23-24
"Around The World Under The Sea"
(In Cinemascope and Colour)
Starring LLOYD BRIDGES, SHIRLEY EATON, BRIAN KELLY.

Enjoying the bonus-benefits of these Royal *business-banking* services?

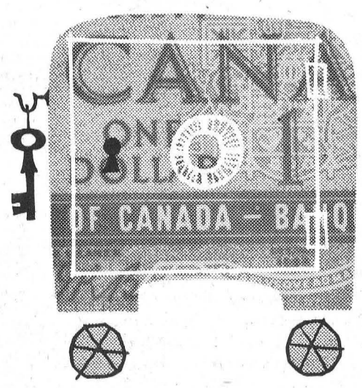

Use this check-list to be completely sure:

☐ **Current Accounts,** to pay bills and keep simple, accurate records of payments, via cancelled cheques.
☐ **Travellers' Cheques,** handy as cash on trips; yet full value is refunded by the bank if lost or stolen.
☐ **Money Orders,** for sending money safely in Canada, U.S. or the U.K.
☐ **Royal Bank Drafts,** for use when the amount to be sent is over $150.
☐ **Money Transfers,** to transfer money by wire, cable, etc., to the credit of individuals in distant centres.
☐ **Other Business Services:** Safe Deposit Boxes; Foreign Exchange; Farm Improvement Loans; many others.

While possibly you are using some of our facilities already, by *bonus-benefits* we mean extra convenience and assistance available through our *complete* range of carefully planned business, farm, or commercial services. To simplify *your* affairs, and save time, trouble and money, ask for our booklet: "Helpful Services".

ROYAL BANK
Consult your Royal Bank branch manager:
Winchester Branch: J. C. Hatcher, *Manager*
Branches also in Metcalfe & Osgoode Station

SAVE
ON THESE
FOOD SPECIALS

Mixed Cookies ..... 2 lbs. 69c
Campbell's Tomato Soup, 2-27c
Maxwell House Coffee, 1-lb. bags 89c
Potatoes ..... 10 lbs. 35c
Clark's Pork and Beans, 28 oz. tins ..... 2 for 65c
Assorted Jams, 9-oz. .. 4 for 85c
Union Margarine, lb. 27c
Carrots, 3-lb. bag 25c
New Honey, 4-lb. tin $1.19
Libby's Catsup, 11-oz. (3 pack) 65c
Tomato Juice, 48-oz. fancy 2-69c
Sherriff's Jelly Powders, (6 pack) 59c

BEST MEAT BUYS

Slab Bacon, sliced, lb. 95c
Hamburg, lb. 49c
Fresh Homemade Sausages, 49c
Halibut Steak, lb. 69c
Pork Liver, lb. 39c
Weiners, 1-lb. pkg. 59c
Bologna, lb. 49c
Spare Ribs, meaty, lb. 45c

MacPHERSON & SUMMERS
COLD STORAGE ... 774-2613
EAST END MARKET . 774-2103

MONSTER $2,000.00
BINGO
Winchester Community Centre
WED., SEPT. 21
1966, STARTING AT 8:00 P.M. SHARP

FIRST $500. CASH PRIZE
PLUS 4 SPECIAL GAMES FOR $100.00 EACH. $25.00 DOOR PRIZE.

$1.00 TICKET ENTITLES HOLDER TO 15 REGULAR GAMES AND CHANCE AT $25.00 DOOR PRIZE. FOUR SPECIAL GAMES AND ONE FREE GAME. DOOR PRIZE ON ADVANCE TICKET SALE ONLY. CONSOLATION PRIZES. TICKETS ON SALE HERE.

Sponsored by the WINCHESTER LEGION, Branch 108, assisted by the MONTGOMERY BRANCH, Ottawa.

GUARDIAN
DRUG STORES
These Specials Good From September 12 to 17

WOODBURY SHAMPOO ..... $1.39 value ..... 99¢
ANUSOL SUPPOSITORIES, 12's ..... $1.50 value $1.27
CASTORIA ..... 65¢ value ..... 59¢
CHILDREN'S ASPIRINS, 36's ..... 45¢ value ..... 33¢
CREST TOOTH PASTE ..... $1.49 value $1.09
MODESS SANITARY NAPKINS, 12's ..... 53¢ value ..... 2/89¢
MURINE SQUEEZE BOTTLE ..... $1.25 value $1.13
SECRET ROLL-ON DEODORANT, ½-oz. ..... $1.29 value $1.09
STERADENT POWDER ..... 98¢ value ..... 88¢
REXALL REFRESH AIR SPRAY, 13-oz. ..... $1.49 value ..... 99¢
DESERT FLOWER Hand & Body Lotion ..... $2.50 value $1.25
HAIR ROLLERS ..... 12 for 39¢

La Rose Pharmacy
Telephone 774-2633 Winchester

WINCHESTER Press

WORKMAN BROS., Publishers

Established in the year 1888
Published Wednesday Afternoon Dated Thursday.
Subscription Rates: $4.00 per year in Canada; $5.00 per year in the U. S. A., payable in Advance.

1966 PRIZE WINNER CANADIAN WEEKLY NEWSPAPERS ASSOCIATION BETTER NEWSPAPERS COMPETITIONS

Member of the Canadian Weekly Newspapers Association and the Ontario Weekly Newspapers Association

Guaranteed Circulation over 2750
Advertising Rates on Request.

Authorized as Second Class Mail, Post Office Department, Ottawa.

Volume Seventy-Nine — Thursday, September 15th, 1966.

First Year Success

Congratulations are in order to all those who contributed to the first year success of Winchester's Centennial Pool. A valuable addition to the village, one wished for many years, the pool finally came on the scene this year and acceptance of the privileges and pleasure of swimming or just sitting poolside was appreciated by all. The accolades must extend right across the pool staff and the supervisory Parks Committee to the users who obeyed the rules and understood the very few first year problems encountered.

In a landlocked village such as Winchester there has always been the long hike to the St. Lawrence or Rideau beaches once a week for the youngsters to enjoy a swim. The day of necessity for the trip to the beach came to an end on July 1 of this year when our own pool opened for the summer run.

The advent of the pool was made possible through the diligent effort of Councillor Roy Fawcett as a leader with backing from the Parks board and his fellow Council members and the co-operation and interest shown by local organizations and individuauls who contributed time, money and energies to the undertaking deemed as Winchester 1967 Centennial Project. And what could have been better!

After a more or less experimental year of operation, working out the kinks and bugs, it appears that operationally the pool was self-supporting. This case reflects not only good management but the wonderful acceptance of the pool that became an institution overnight. What comes next year will be an even better, smoother operation with innovations and changes to allow more use of the pool by more people.

An added note of encouragement to further accomplishment is certainly due to the seventy-nine successful candidates in Red Cross swimming tests from the beginner to Senior levels. It bears repeating that for a first year effort all phases of the pool operation were amazaingly successful.

Regional Nursing School

It is most welcome news of the approval expected in September for the regional school of nursing to be established in Cornwall. Information regarding the much needed nursing school comes with a prediction for a construction start in November of this year. In addition this could make training facilities available as early as fall 1967.

The need for nurses, indeed all types of qualified medical and medically related staff, has received widespread hearing for many, many years. As a pilot project in the United Counties for Ontario the new regional nursing school will offer the first such institution in Ontario, although two others are in early planning stages. What will be produced is highly qualified and competent nurses from a school in our own backyard. The program offered at the school is described as a two plus one program with students in their third and final year getting clinical experience in United Counties hospitals including the Winchester District Memorial.

Although the District Memorial Hospital is not experiencing any shortage of professional help, the need could arise, as it is now evident in most similar institutions. Our hospital can be rightfully proud of its excellent staff and its attraction to bring in required new people. Already the WDMH plays an important role in the training of nurses under agreement with the Cornwall General Hospital. A similar role will be carried out in the new system.

Certainly the United Counties will welcome approval and completion of this valued pilot project. The need for professional nurses is evident. And there is no doubt that Winchester District Memorial Hospital will stand in the forefront of accomplishment in the future as it has in the past.

Not Just The Old

Do you think arthritis is primarily an old person's disease? Well, if you do, you're wrong. This is but one of the many mistaken notions that have grown around this serious disease.

If arthritis were not so serious the amount of ignorance about it would be less dangerous. But over a million Canadian men and women, children too, are affected by it. 285,000 are disabled and 63,000 are confined to a bed or wheelchair.

Treatment is not a matter of waiting to get better, it is a long term programme of individualized care which may involve a combination of rest, physiotherapy, occupational therapy and drugs. It's a team effort and the patient himself is an important member of that team, without his determination to overcome his arthritis, little can be done.

Early diagnosis and prompt treatment are essential, the most difficult cases to handle being those where crippling has been allowed to go untreated for a long time.

The Canadian Arthritic Society urges you to check with your family doctor at the first warning signs: persistent pain or stiffness on arising; pain and tenderness in at least one joint; swelling in at least one joint.

Research in the last 17 years has made known much about this widespread chronic disease. This year the Society, alone, will sponsor arthritic research in the amount of $430,617.00. The various projects and programmes undertaken by the C.A.R.S. have combined to dispel the view that nothing can be done about arthritis, something is being done about it.



Of Many Things

By AMBROSE HILLS

I BUY A FARM

It has often been said that most men make their major mistakes in life between the ages of 45 and 55. I moved cautiously through that danger period, then waited a couple of years, then made my mistake—I bought a farm. I know exactly as much about farming as my critics say I know about politics and economics. And no doubt some of the farmers who have read my learned comments on farming over the years will be waiting to guffaw joyfully what happens to that wiseacre Ambrose Hills now that he must practice instead of preach.

When the young people who bought my writing shop in Winnipeg said they'd distribute the column if I would like to go on writing, I grabbed at the chance. This is a perfect setting from which to preach! Below our little farm in the Fraser Valley stretch the Serpentine Flats, and in the distance, snow-covered, stands Mount Baker, in Washington. Sitting at a card table in our front yard, surveying this pastoral and majestic scene, millions of idealistic themes fight for expression, while in the front pasture the weeds shoot up. Boy how I could preach from here.

From now on, however, no preaching. Instead, you'll get the confessions of a greenhorn farmer. Fact is, we took the old sign off the gate, here, and we have re-named the place Greenhorn Farm, and adopted the slogan, "Run By Genuine Greenhorn." Our machinery consists of a lawn mower, a small roto-tiller, a couple of shovels, hoes and pitch forks. Our livestock, so far, (we've been here less than one month) consists of one cat, Sam, and three horses: Golden Dawn, Midnight and Topper.

What we lack in machinery, livestock, and cash, we make up for in ambition, and high hopes. The fellow who wrote that book, "Five Acres and Independence" better move overseas if our dreams crash, or some night I'll sneak up on him with my old Winchester! Or shame him with a book I'll call "Ten Acres and Disaster."

One crop has already started to pay off: our health crop. We all have started to eat like horses, laugh more, rise earlier. You've got to get healthy fast or die if you want to be a farmer!



"Does that include the cart?"

LETTERS
To The Editor

Editor, Winchester Press,
Dear Sir:

A short time ago, standing outside our local post office, I saw what was almost a tragedy. But for the prompt action of a lady driver, a little girl might have been killed.

Would a painted cross-walk help at that dangerous spot? The volume of traffic is exceedingly heavy at certain times, and the situation calls for some positive action.

Incidentally, on the second day of school resumption, I overheard two tiny tots talking as they stood on the sidewalk and watched a steady volume of traffic:

Said he: "Go across, go across."

Said she: "I don't want to get killed."

Said he: "I run across, and I don't get killed."

Obviously! At least, not yet.

Sincerely,
AN OBSERVER

The Seventh Column

In his fight against inflation, Finance Minister Mitchell Sharp said last week that national Medicare would be postponed for at least one year. Scheduled to come into effect next July, the date has been set back to 1968. We aren't sorry. Neither are we totally against Medicare. But more time in the preparation of such a vast welfare project, like the co-operation of the provinces, the ironing out of many details which have not yet been looked after, should improve the over-all plan. Mr. Sharp also called for a levelling off of both wages and profits to help fight inflation. Seems to us Mr. Sharp has some good ideas. Now if he and his government (or party) could only get together on what is and what is not the rest of us may derive some benefit. You can't hand out 18 and 30 per cent. raises in one hand and in the other hand issue a memo for smaller pay increases. The minister is right, of course, but it is the type of warning and, indeed, action which should have come months ago.

As one TV network says "Everything is Happening . . . in colour." Could be, but around our shack the black and white tubes are still being used. Not that we wouldn't like a colour TV . . . so we could better understand great programs like Peyton Place, F Troop, Honey West and a host of other dandies which at least could not be hurt by colour. The colour sets in Canada, however, are still well on the high side for the average man's pocketbook and so far the great splurge on colour TV buying has simply not materialized. According to the Financial Post the trend is expected to pick up now that both Canadian networks are offering a great variety of good colour TV. Where reception is good, as is the case in this area, the market for colour TV sets is expected to pick up later this Fall. In Toronto the most popular buy is a small screen set which goes about $400. Most sets from 21 inches up are running at a minimum of $700 and as a rule quite a bit higher. In the States the same sets are running from between $100 and $200 for small portables to $500 and $600 for good floor models — quite a bit less. Technically the new colour TV sets are sound and the colour pictures they are producing are well worth seeing. But before a definite trend is established it would seem that the prices will have to be reduced. In the meantime: Will Elliott arrive home in time to help Connie have her baby? Does Annis Stukus wear make-up? Does Ben Cartwright blush? Are Andy Williams' tonsils really red? Are the bags under Ed Sullivan's eyes better looking in colour? Does colour really make the news more colourful? Is Honey West a real blonde? Just think of all the reasons for buying a colour TV! And we've only mentioned a few.

Supersonic jets are just a few short years from becoming a reality. Just imagine, To Paris and back for lunch. Well, this is the way it will be in another three or four years. We doubt, though, that getting to and from work in some of our larger cities will be any faster. Rather an ironic little picture, isn't it?

SUGAR AND SPICE
by Bill Smiley



The trouble with travelling

We did a fair amount of travelling this summer. There's nothing left from it but a pile of travel folders and 12 equal monthly payments at the bank. But I thought the least I could do was to pass along a few travel notes to those planning a trip, or wishing they'd taken one.

First of all, don't wish, just do it. If you wait until you can afford a trip you'll be too old to enjoy it. There's nothing more pitiful than those tottering old wrecks you'll see on any cruise, who have put off "The Trip" until the children are grown, the mortgage is paid and Dad has retired.

It's easy, almost frighteningly easy, to take a trip without money. Railroads, air-lines and shipping companies are only too happy to take you to Timbuktu on the never-never plan.

Just forget about that new dishwasher or wallpaper and sign on the dotted line. Your friendly travel agent will loan you a pen. By the way, it's a good idea to plan your trip through a travel agent. There's no charge as he's paid by the air-rail-hotel people. Also, it's reassuring when you arrive in a strange city at midnight, to be able to wave that reservation in the desk clerk's face, even though it's for the wrong date.

How to get there? If it's a long haul, and your time is limited, and your legs are short, flying is your best bet. It's dull, cramped, the baggage handling is little short of vandalism, and there's always a long ride into town from the airport, for which you pay. But, you're there in a hurry.

Trains are lurchy and rather slow, but you can relax. There's nothing like a stroll through a train to add some color to your trip. Black and blue. Prices are fairly reasonable now, with family rates which include meals. The latter, while adequate, are a far cry from the old railway dining cars, where food and service were superb. Their chief aim now is to feed you and get you out of there.

Probably the best way to travel is by car, with tent or trailer. It's certainly much cheaper, and you don't have to follow a timetable. The drawback is that unless you like driving, it's just that — driving. Mile upon mile, hour upon hour, day after day. No holiday there for me.

For the person traveling alone, on a budget, the bus is the best. It's drafty or hot or cold or dusty. And the lady in the adjacent seat is the biggest bore in North America and she's going to be with you right across the continent. But you can go a long way on a 100 bucks.

About clothes. Pack carefully, everything you think you're going to need, and then leave exactly half your luggage at home, and you'll be just right.

About food. The price of good meals, anywhere, will make a strong man weep great salt tears. Only solution is to take along a large plastic bag filled with bologna sandwiches, dill pickles, cheese and other goodies. About the third day on the trip, it looks, smells and tastes like pemmican, but you'll have lots of privacy, and you won't have to tip any waiters.

About tips. The dime is a quaint coin that became obsolete during the '40's and is now used only in vending machines. The quarter is rapidly going the same way. But have one pocket stuffed with them and the other with dollar bills, and you'll see nothing but smiling faces and friendly outstretched hands all along your route.

About service. The country is going to pot. Remember all those snarling assistant managers, supercilious desk clerks and larcenous bell-hops during the post-war period? They've all disappeared. To the place to which I frequently consigned them, I hope. This summer I was rather severely shocked to meet a friendly assistant manager, a bell-hop with a sense of humor, and no less than three courteous cab divers. My wife nearly fainted when one of them jumped out and opened the door for her. Needless to say, this was in The West.

There's only one thing wrong with travelling. It costs you the shirt right off your back. Best way around this is to steal a credit card belonging to Joe P. McGlutch and sign for everything. If this is not feasible, the only alternative is to sell your wife and children into slavery. Either way, it's worth it.

Now, have a happy, happy trip.

Toronto Telegram News Service

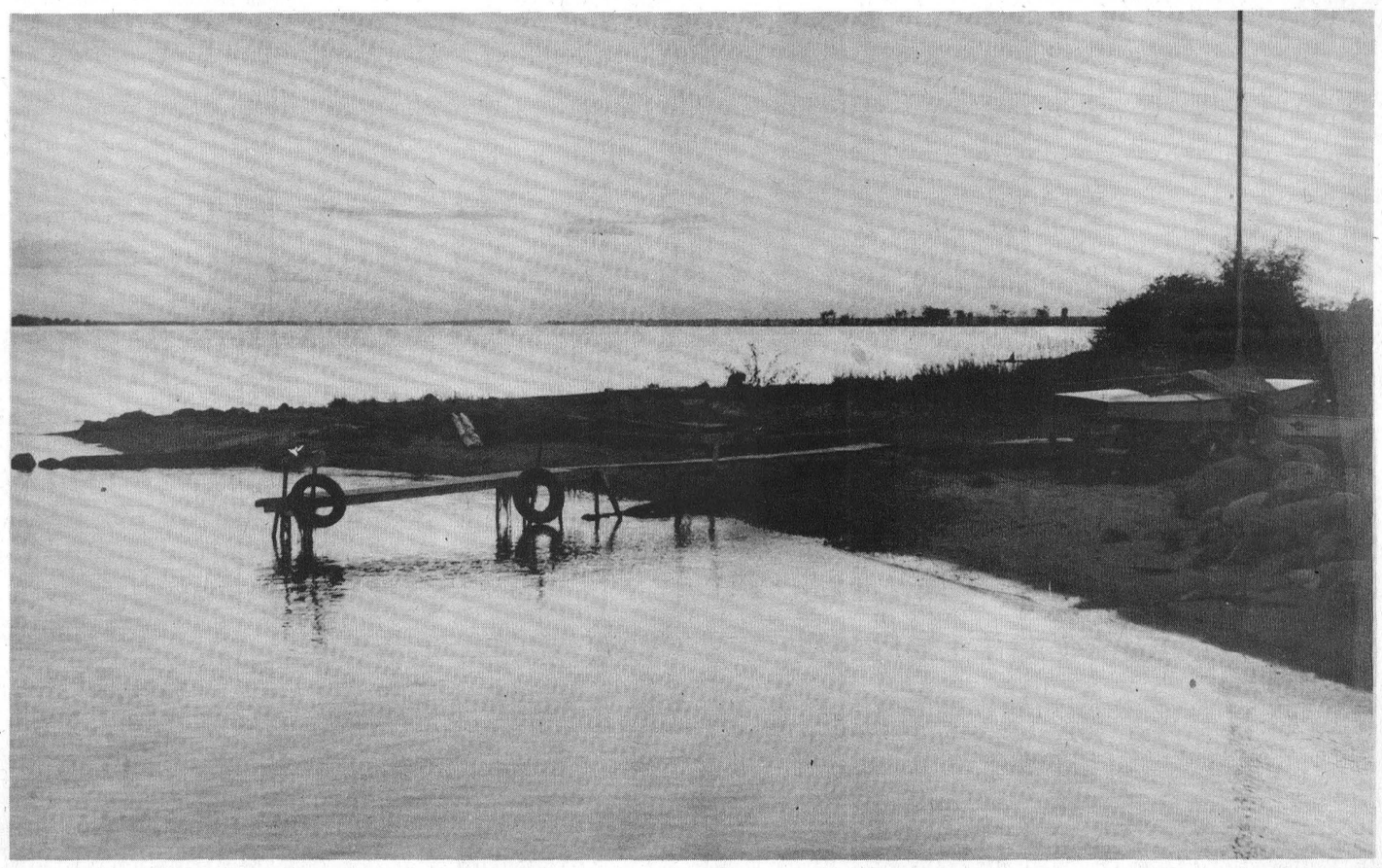

At The End Of A Day . . .

SUCCESSFUL YEAR

Dundas Achievement Days 4-H Clubs' Top Members

Several of the Dundas County 4-H Agricultural Clubs have completed their 1966 project by competing at their Annual Achievement Day. Final results based on the year's work will be announced at the Annual Awards Night early in November.

Following are the results of Achievement Days held at Chesterville and Mountain Fairs:

Morewood 4-H Calf Club

Club Leader: William Smirle.

Holstein Calves—1st, Wilmer Porteous; 2nd, Ronnie Thompson; 3rd, Dwaine Cinnamon.

Guernsey Calves — 1st, Rhod MacGregor; 2nd, Janet MacGregor.

Showmanship — 1st, Ronnie Thompson; 2nd, Donnie Thompson; 3rd, Dwaine Cinnamon.

Other members completing the project were: Joanne Baker, Frank Casselman, Frank Cumming.

Winchester 4-H Calf Club

Club Leaders: Allan McRoberts and Gerald Kittle.

Holstein Calves — 1st, Myrna Holmes; 2nd, Barry Holmes; 3rd, Dwayne Davidson.

Showmanship — 1st, Carman Dawley; 2nd, Dwayne Davidson; 3rd, Peter Robinson.

Other members completing the project were: Daryl David son, Judy Erratt, Lynda Erratt, Darlene Holmes and Lynn Robinson.

Williamsburg 4-H Calf Club

Club Leaders: Harry Holmes and Bruce Garlough.

Holstein Calves — 1st, Danny Johnstone; 2nd, Lynn Johnstone; 3rd, Allison Coons.

Ayrshire Calves — 1st, Ruth Ann Garlough; 2nd, Hugh Garlough.

Showmanship — 1st, William Coons; 2nd, Danny Johnstone; 3rd, Stuart Leyenaar.

Other members completing the project were Dale Adams, Allan Brunt, Ronnie Crowder and Peter Leyenaar.

South Mountain 4-H Calf Club

Club Leaders: Allison Fawcett and Keith Fawcett.

Holstein Calves — 1st, Hugh Fawcett; 2nd, Gary Smail; 3rd, Merla McMenomy; 4th, Marjorie Fawcett; 5th, Francis Henderson.

Jersey Calves — 1st, Paulette Jacobs.

Ayrshire Calves — 1st, Allan Bell.

Showmanship — 1st, Francis Henderson; 2nd, Bill Zandbergen; 3rd, Hugh Fawcett; 4th, Merla McMenomy; 5th, Garry Smail.

Other members completing the project were James Adams, John Bosman, Diane Fawcett, Barbara Fawcett, Johnny Geurkink, Dale Keyes, Dean Keyes, Donald McInnis, Marlene McMenomy, Robert McMenomy, Gil Meerakker, Tony Meerakker, Barbara Smail, Brenda Smail, Beverley Smail, Brenda Timmins and Janet Timmins.

North Mountain 4-H Calf Club

Club Leaders: Franklin Milne and Ed. Rose.

Holstein Calves — 1st, Dennis Blaine; 2nd, Deborah Blaine; 3rd, Rodney Gilmer; 4th, Allan Moorhouse; 5th, Anthony Koekkoek.

Ayrshire Calves—1st, Virginia Holmes; 2nd, Patsy Holmes.

Showmanship — 1st, Rodney Gilmer; 2nd, Allan Moorhouse; 3rd, Dwight Bryan; 4th, Douglas Blaine; 5th, Gerald Crowder.

Others completing the project were Gwen Baldwin, Lee Baldwin, Douglas Bryan, Theo dore Ceelan, Diane Dawley, Phyllis Holmes, Arie Hoogenboam, Maureen Melvin.

COUNTY CHAMPIONS

Ayrshires—John Jansen; Reserve, Ruth Ann Garlough.

Guernsey — Rhod MacGregor; Reserve, Janet MacGregor.

Jersey — Paulette Jacobs; Reserve, Virginia Holmes.

Holstein—Hugh Fawcett; Reserve, Myrna Holmes.

Showmanship — Francis Henderson; Reserve, Carman Dawley.

Group of 3 Holsteins — 1st, South Mountain 4-H Calf Club; 2nd, Williamsburg; 3rd, North Mountain.

Junior Fair Halter Competition — 1st, Gwen Baldwin; 2nd, Bruce Garlough; 3rd, Francis Henderson; 4th, Myrna Holmes; 5th, Barry Holmes.

4-H Club Dress-Up Stall Competition—1st, Williamsburg 4-H Calf Club; 2nd, South Mountain; 3rd, Winchester.

Dundas 4-H Swine Club

Leader: Morton Stobo.

Pair of Gilts — 1st, Brian Stobo; 2nd, Hugh Fawcett; 3rd, Barbara Fawcett; 4th, Stuart Leyenaar; 5th, Janet Timmins.

Single Gilt—1st, Brian Stobo; 2nd, Hugh Fawcett; 3rd, Stuart Leyenaar; 4th, Janet Timmins; 5th, Barbara Fawcett.

Showmanship—1st, Hugh Garlough; 2nd, Hugh Fawcett; 3rd, Stuart Leyenaar; 4th, Brian Stobo; 5th, Peter Leyenaar.

Others completing the project were Brian Cooper, Ian Fawcett, Karen Fawcett, Brock Ostrom, Keith Patterson, Brenda Timmins.

Dundas 4-H Forestry Club

Leaf Collection — 1st, Alex Desjardin; 2nd, Fred Baker; 3rd, Dennis Blaine.

Wood Collection — 1st, Fred Baker; 2nd, Dennis Blaine; 3rd, Brock Ostrom.

Others completing the project were Deborah Blaine, Peter Leyenaar, Dean Keyes.

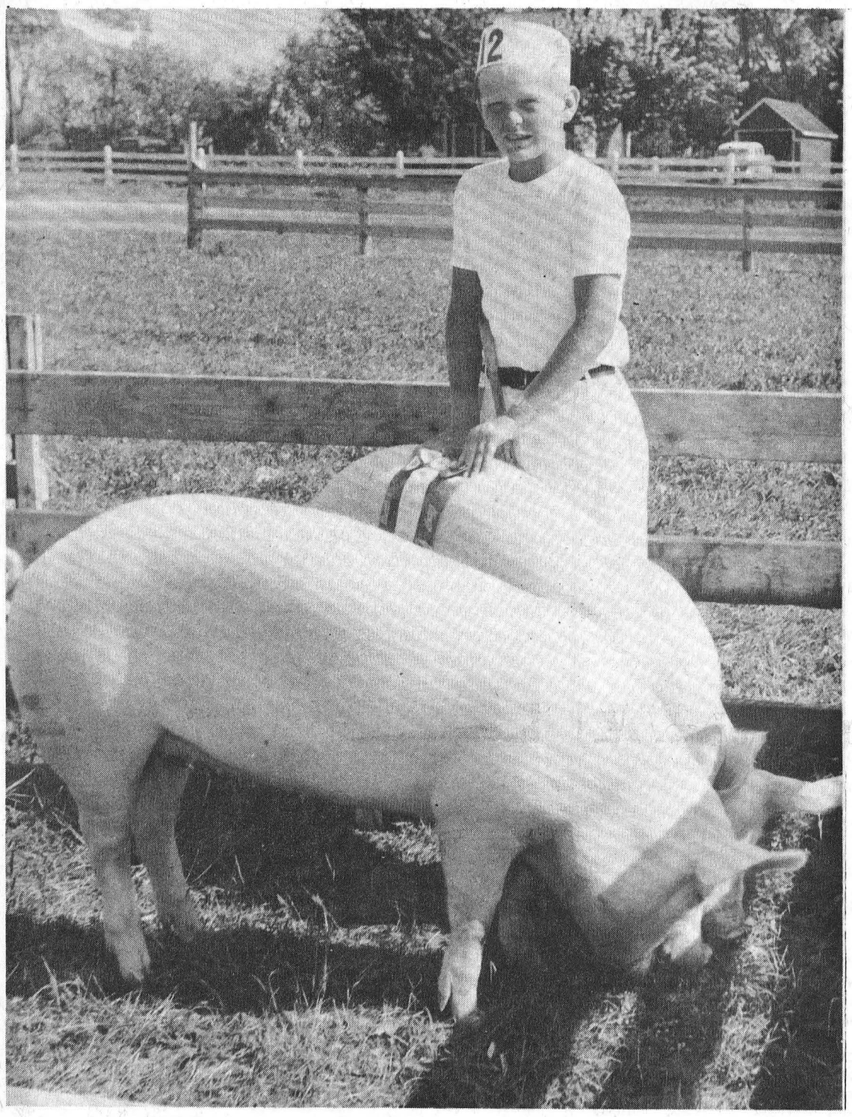

Champion Gilts

Brian Stobo showed the prize pair of gilts at the 4-H Swine Show at Mountain Fair. Brian, the son of Mr. and Mrs. Morton Stobo of Winchester, made an excellent showing in all classes with his prize winning animals. Mr. Stobo is the leader of the Dundas 4-H Swine Club and widely known swine and sheep expert.—Press Staff Photo.

Centennial Report



1867 1967 by JOHN W. FISHER CENTENNIAL COMMISSIONER

Every community big enough to have a weekly newspaper has one or more industrial or commercial plants.

With flags, special decorations and a spruce-up program these plants can go a long way to help give the town a gay atmosphere for the 1967 celebrations.

Such companies are going much beyond a plant beautification program. Take, for example, the Black Diamond Cheese Company at Belleville, Ontario. It has plans for lawn beautification, an in-plant museum, an auditorium and a big community parade.

David Helliwell, editor of a national business magazine called Plant Administration published a special eight-page Centennial feature in his May issue on what factory management can do for 1967. There are many things that can be done without much expense. Helliwell and his editors suggest a clean-up war on ugliness and an in-plant project.

From a cross-Canada mail survey of 1,000 factories Plant Administration found management in general to be slow in planning to celebrate Canada's 100th birthday.

In an editorial which wraps up the situation, David Helliwell writes: "What's needed now is action, not talk. If communities across the country are celebrating Centennial (and most are), industrial plants will look pretty silly not joining in the fun and games.

"And you know that's not likely to happen. Community pressure is very strong. You can almost see the pressure groups being ushered into the president's office at the eleventh hour. Why wait for a last-minute mishmash? Wouldn't it be better to take the initiative, decide now what you're going to do? That way you'll have much more control over plans and costs.

"What to do? There are dozens of ways . . . While it's fine to buy a new flagpole or flower bed, a project that gets employees into the act is obviously much better. They'll feel more a part of the celebrations if they're involved.

"For example, if you decide on a miniature golf course, don't just buy one. Donate the land for $1 a year, let the employees construct the course and run it.

"The main point is to stop procrastinating. Time's running short. 1967 is only seven months away."

Well, my thanks go out to Plant Administration editors for their clarion call. Their comments are representative of a new spirit I've noticed in recent weeks. Other editors and other Canadians are becoming more enthusiastic about 1967. The apathy and the negative attitudes are disappearing. Even the critics are sounding positive and constructive these days.

The spirit of 1967 is growing fast.

Meteors Make Money

Recall the evening of April 22 and April 25, 1966? Two flaming trails shot across North American skies and everything was amazement as people wondered if it was man or nature the cause. Several local people claimed sight of falling particles and some may have retained possession.

There may be a fortune hiding down your letters if you saved a piece of the substance for a paper weight. Three investigators associated with American universities and the Centre for Meteoric Studies are in the Seaway Valley hoping to recover such fragments. Dr. Amn M Yates of Ogdensburg, N. Y., associate professor at Arizona State; Stanford L. Tackett, associate professor of Chemistry, University of Pennsylvania, and Everett K. Gibson, Chemistry Department, Arizona State University, are interested in recovering pieces of the meteorite that may have reached ground.

To stimulate public interest the research team has offered rewards of $10 to $100 for finds of geological importance. Some very small fragments have already been recovered. People in the area of Quebec, north of Montreal Island, are prime search targets. Such a find would appear forth like stony material fallen off the surface of the meteor.

There are recorded 1,700 collisions of earth and meteors.

Ottawa Report

BY MRS. JEAN WADDS, M.P.

The list of Western Canada members on the Speaker's waiting list this week proves the unanimous concern felt on the prairies for future rail rates.

Such rates, of course, concern all Canadians but where there is no alternative means of shipping, where the distances involve thousands of miles, it is of crucial importance to survival.

Recent figures show Canada's wheat exports brought $787 million into Canada's economy in 1963 as compared to $760 million from forest products, always our top money earning product.

As well as the moving of grain there is the ever present, ever increasing price cost squeeze, worrying all farmers. The cost of shipping heavy farm equpiment and machinery is a large factor in this squeeze.

Farmers have a right to be worried because our economic history has proven that they receive only a small portion of higher prices, but in many family requirements they must pay the increasing prices.

Money must be spent in the agricultural industry to keep machinery running, to keep buildings efficient. In 1964 new capital investment in agriculture totalled $820 million. This was eleven times the new investment spent in forestry, 30 per cent. more than in mining, quarrying and oil wells, more than twice that in the construction industry, twice that in communications and more than new investment in service industries. and in the transportation and storage industries.

A synopsis of this week's speeches shows clearly that inflation in all its aspects, which of course includes strikes, is of first importance on Parliament Hill.

Thursday evening the Minister of Finance, Hon. Mitchell Sharp, announced his concern:

"Mr. Chairman, the fact that the committee and the Government regard the threat of inflation as an important and urgent matter is evidence that Canada will not drift into a period of continually rising prices and costs. As Minister of Finance with a special responsibility for the economic position of this country, I welcome the opportunity afforded by this debate to place the facts of the situation before hon. members of all parties and before the public.

"Speaking generally, Canadians have been very impatient to get on with very many things both directly and through their governments and now we are paying the price of trying to do too much all at once. During the past 12 months the increases in costs and prices have been spreading in Canada and elsewhere.

"We have now reached a position that is unstable. The present trends just cannot continue for long into the future. We cannot all get what we want and do what we want, and if everyone tries there is going to be an excessive rise in prices and in costs because right now the country just could not, no matter how hard it tries, produce enough to meet all the demands. If this kind of boom goes on, many will suffer as a result of higher prices and from the inevitable upset that will follow. All Canadians will suffer if a continued boom should lead to a bust."

This is by far the greatest admission to date by the Government. They are endeavouring to lay the blame on the Opposition and on world events, but the facts are in print. In 1963 and 1965 there was more concern for re-election than for rising costs and Mr. Sharp, unfortunately for him, is left to cope as best he can with the actions of his party and his colleagues.

The Leader of the Opposition at Friday morning's sitting, agreed with Mr. Sharp that the situation is serious and may become more so. He therefore stated for the Conservative Party that "We are prepared to stay here. Keep Parliament going. Don't delay."

BELL LINES

by R. R. PEARSON your telephone manager



I mentioned in Bell Lines last month how Canadians today seem to have taken to the open road to travel and enjoy their own country during vacation time. Perhaps we are becoming a nation of people on the move, for more than ever people seem to move from one community to another, or to different homes within a community. To former generations who seemed to look upon moving as a chore to be undertaken only when absolutely necessary we must seem like a nation of Arabs who fold our tents and steal away—constantly if not stealthily. Why, in my twenty years with Bell Canada I have been transferred in my work five times. So I know many of the things that can make a move go more easily and smoothly. The telephone just about heads the list. Before a move the telephone seems in constant use, helping us to speedily check on the hundreds of last-minute chores. On arriving at our new home, the telephone is almost the first thing we need, again save time establishing ourselves in a new community. I'd wear myself out running all the errands that the telephone does so effortlessly and quickly. We at Bell Canada know what a help the telephone can be at moving time and do our best to install your telephones as quickly as possible.

Although it may take our Installer only a few minutes to get your telephone in working order the "behind the scenes" details require much planning. Considerable work must also be done in our switching units to provide you with this taken-for-granted service. Please, give us a call just as soon as you know when and where you will be moving. That way we can plan our work, clear up all the details and avoid any delay in serving you in your new address.

❖ ❖ ❖

Any time that you have a question concerning your telephone service I hope that you will either drop by our Business Office when you are in Smiths Falls and see one of our Service Representatives or give her a call from your home or office. She is especially trained to help you with any problem whether it's an application for new telephone service, a question about your telephone bill, changes in your existing telephone arrangement or any other help you might need. All of us at Bell Canada are interested in your complete satisfaction with any transaction involving your telephone service. Just let us know when we can be of help.

❖ ❖ ❖

On her fourth birthday a little girl came running into the house calling, "Mommy, did I get a phone call?" Mother, a little surprised, said, "Why no, were you expecting one?" "Well no," said Miss Grownup, "But I'm four years old now, so I think it's about time SOMEBODY called me up!" Isn't it about time that YOU called somebody . . . in town or out of town? There must be lots of people who would love to hear the sound of your voice. Now.

R. R. Pearson

PASSEPORT
POUR LA TERRE DES HOMMES
expo67
PASSPORT
TO MAN AND HIS WORLD

Pick yours up now WHILE OFFICIAL DISCOUNT PRICES APPLY at your neighbourhood chartered bank branch! Open and build a Family Expo 67 Tour Account. Be sure your family sees Expo 67 – April 28 to Oct. 27 at Montreal.

THE CHARTERED BANKS
SERVING YOU
AND YOUR COMMUNITY

REMINDER TO MOTORISTS

IMPORTANT CHANGES IN THE ONTARIO HIGHWAY TRAFFIC ACT

STOP BOTH WAYS FOR SCHOOL BUSES
When a school bus is stopped and its red lights are flashing, a motorist approaching the school bus from the front or overtaking it from the rear, must stop and must remain stopped until the red signal lights on the bus are no longer flashing. EFFECTIVE NOW.

CLEAR VIEW
The windshield and the windows on either side of the front seat must afford a clear view of the roadway and vehicles ahead and to the sides. The rear window must afford a clear view of the roadway and vehicles behind, unless there is an outside rear-view mirror which does afford this clear view. EFFECTIVE OCTOBER 1, 1966.

UNNECESSARY NOISE
A person who drives a motor vehicle and causes it to make an unnecessary noise commits an offence. EFFECTIVE NOW.

INTERNATIONAL DRIVING PERMIT
Any non-resident of Ontario, who is the holder of an International Driving Permit, may operate a vehicle in Ontario. EFFECTIVE NOW.

SIGNAL LANE CHANGES
When changing lanes, you must signal such change. EFFECTIVE NOW.

COMMERCIAL VEHICLE LOADS
The gross weight of a trailer, other than a semi or pole trailer shall not exceed 32,000 pounds; and the weight on one axle shall not exceed 18,000 pounds; and if the axles are less than 8 feet apart, the weight shall not exceed 14,000 pounds. EFFECTIVE NOW.

All loads on trucks must be secured, covered or loaded in such a manner that no part of the load may become dislodged. EFFECTIVE NOW.

PEDESTRIANS
A pedestrian walking along a highway must walk facing the traffic and as close to the left hand edge of the road as possible. EFFECTIVE NOW.

ONTARIO
DEPARTMENT OF TRANSPORT
Hon. Irwin Haskett, Minister

Church Group Meetings

Hallville U.C.W.

The September meeting of Hallville U.C.W. was held at the home of Miss Edythe Allen, and due to the illness of the president, Mrs. Franklin Milne, the vice president, Mrs. Harold Allen, presided.

During the business session plans for the fall Bazaar were discussed and the suggestion was made that it be held in the school auditorium. The final decision will be made by the program committee. The treasurer, Mrs. Lloyd Logan, gave an encouraging financial report.

The worship service theme was Stewardship and was conducted by Mr. Mervyn Peters who gave a challenging talk on the Parable of the Talents. The Scripture was read by Mrs. E. E. Dawson.

Delegates to the Summer School, Mrs. Harold Allen and Mrs. Lanson Hyndman, both gave interesting and entertaining reports and expressed their pleasure and thanks for the privilege of attending. They urged anyone who could possibly attend another year to do so.

Mrs. Allen thanked the hostess and those who assisted with the evening's program. Mrs. M. Tomkins. Mrs. D. Allen, Mrs. Kirchmeier and Mrs. C. Cummings served refreshments.

St. Paul's W.M.S.

First Fall meeting of St. Paul's W. M. S., Winchester, was held Monday evening in the S. S. Rooms. Mrs. C. R. Robinson, president, opened the meeting with a poem, "Definition of Friendship," followed by a hymn. Mrs. Robinson thanked all who had helped make the Thank Offering a success.

The minutes were read by Mrs. W. McKercher, and Mrs. R. Carlyle presented the correspondence. 23 members answered roll call with a Scripture verse containing the word Truth. Mrs. W. Moffat gave the supply report.

Mrs. McKercher read a very interesting letter from Miss Knott of India, followed with prayer by Mrs. George Angus. The treasurer's report was given by Mrs. R. Ledgerwood who also reminded members that the Glad Tidings would soon be due. The nominating committee will be Mrs. Emerson Stewart and Mrs. Keitha Morrow. Invitations had been received from South Mountain and Ventnor to attend their Thank Offering meetings.

The devotional section was taken by Mrs. M. Johnstone and Mrs. K. Morrow. Scripture was read, followed by meditation and prayer. Mrs. Johnston read a letter from Deaconess Evelyn Walker of Cranberry Portage, Manitoba, formerly a Winchester Springs' girl. A deaconess has a very interesting but busy life, and it is hoped the group will be able to hear her in person in the near future.

Current Events were given by Mrs. K. Morrow. The president closed the meeting with the thought, "I know something good about you," and a prayer.

The Thank Offering meeting of St. Paul's W. M. S., Winchester, was held last Wednesday evening in the S. S. Rooms. A delicious buffet supper was served to 55 friends and members at 6:45.

Mrs. C. R. Robinson, president, opened the meeting with a reading, "The Value of a Smile," and welcomed all guests present from Mountain, South Mountain, and home members. Mrs. W. McKercher led the devotions and questioned: "Do you profess to be a Christian?" and "How do you like your neighbour?" This was followed with prayer.

Mrs. R. Ledgerwood introduced the guest speaker, Rev. W. MacLean, of Kirk Hill, formerly of South Mountain. His topic was: "All things change, so must we change." A visit to Upper Canada Village is an example of this. Whether we like the changes in our Christian lives, they come. We all have a part to play for a greater day ahead.

Mrs. Ralph Johnston thanked the guest speaker. Miss Mary Brown rendered "How Great Thou Art," which was greatly appreciated.

Mr. J. Jansen, student minister for the summer months, gave thanks for the time and fellowship he had enjoyed with St. Paul's congregation. He is leaving for Montreal to continue his studies.

Mrs. Robinson closed the meeting with prayer.

Winchester UCW

September meeting of Winchester U.C.W. was held in the Sunday School Rooms on Thursday, September 8th. The president, Mrs. Ran Wylie opened the meeting with a reading, followed by a hymn and prayer.

Devotions, entitled "The Church, The World And You," were in charge of Mrs. Gerald Barton, Mrs. Clark Curtis and Mrs. Eldon Davidson.

New Study Books are to be ordered for the Units for fall and winter term. It was also decided to do some redecorating at the Manse.

Mrs. Bower Potter told of a course on "Flair for Vegetables" to be held in the S. S. rooms on September 22 and 23. Mrs. Gordon Ennis gave a report on the school that was held in Keelerville this summer. Also, a report was given by Mrs. Raymond Earl and Mrs. Gordon Ennis who were delegates at the School for Leaders in St. Anne de Bellevue in August.

Mrs. Raymond Earl had everyone participate in an experiment in communication. This was followed by a sing song which was greatly enjoyed by all.

A delicious lunch was served by the executive, and Mrs. A. J. MacDonald thanked the committee for a most enjoyable evening. The meeting closed with the U.C.W. Benediction.

Life Long Metcalfe Resident Dies In Hospital

Mrs. Alfred Sheldrick, of Metcalfe, died in hospital on August 30th. She was 58. Born in Metcalfe, she was a daughter of the late James Stanley and his wife, Jennie Lee. In December 1942 she was married to Alfred Sheldrick in Metcalfe.

In addition to her husband she is survived by one sister Mrs. Alfred Carson (Syrena) of Metcalfe, and several nieces and nephews.

The body rested at her late residence. Funeral services were conducted in Greely Anglican Church on Friday, September 2nd at 11 a.m. Rev. F. A. McGregor officiated, assisted by Rev. Mr. Ostrom of Kenmore. Pallbearers were John Smith, Gary Sheldrick, Clarke Stanley, George Stanley, Robert Urquhart and Theodore Sheldrick.



TRAFFIC MUST STOP IN BOTH DIRECTIONS NOW!

Red signal lights have replaced the amber ones on the front of school buses in Ontario . . . and now motorists approaching the bus from the front must STOP when the red signal lights are flashing and must remain stopped until the signal lights are off. (The only exception is when you are approaching the bus on a highway divided into separate roadways.) For some time now drivers have been required to stop BEHIND a school bus which was stopped with red signal lights flashing on the back. The new amendment to the Highway Traffic Act, requiring traffic to stop in BOTH directions, will give further protection to youngsters by allowing them time to cross the road. (Ontario Department of Transport photo).

Vernon

BRIDE-ELECT HONOURED

Miss Sheila Sproule, bride-elect, was honoured at a miscellaneous shower held in Club 31 Hall on Wednesday evening, with a large number attending.

Corsages were pinned on her and her mother, Mrs. Chester Sproule, and also on the bride-elect's future sister-in-law. They were escorted to the front of the hall to the music of "Here Comes The Bride." Contests were conducted by Mrs. Stuart Dalgleish. Miss Bonnie Lewis read an address to Sheila and presented her with a bride's book. Misses Grace Cameron and Nancy Mattice carried in several baskets of gifts which were opened and passed around. Sheila expressed her thanks to all and asked everyone to visit her in her new home in Deep River.

Refreshments were served and a social time enjoyed.

PATIENTS IN HOSPITAL

Several from here are patients in hospital. Sharon Duncan and Chris Duncan are both in the Ottawa Civic Hospital. Sharon is the baby daughter of Mr. and Mrs. Erwin Duncan, and Chris is the oldest son of Mr. and Mrs. Donald Duncan. In Winchester hospital are: Danny Thompson, son of Mr. and Mrs. Lynn Thompson, who has pneumonia; Ricky Sayant, son of Mr. and Mrs. Larry Sayant who had the misfortune last week of falling and breaking his right arm. Miss Darlene McDonald and Mrs. Sarah Harten are still in hospital as well. All join in wishing them well soon and home again.

SHOWERS HELD

A surprise miscellaneous shower was given in honour of Miss Elizabeth Savage, whose marriage to Mr. Kenneth Murdock takes place September 24, by fellow graduate nurses of the Ottawa Civic Hospital, at the home of Miss Cheryl Temple of Elmvale Acres, this week.

Many friends gathered at the home of Mrs. Clifford Cowan, of Alta Vista, to honour Miss Elizabeth Savage, bride-elect of September 24th, with Mrs. Ron. Boucher as co-hostess. A bride's book was presented to Miss Savage at this miscellaneous shower. The bride's maternal and paternal grandmothers, Mrs. Andrew Davidson of Gatineau and Mrs. Albert Savage, both attended.

BUY — SELL or RENT
Do It the Easy Way
Use The Press Classifieds

In Europe

Mr. and Mrs. Fred M. Cass are this week attending the annual convention in Halifax of the Canadian Good Roads Association of which Mr. Cass is a past president. They will then sail by Empress of England for the International Road Federation Meeting in London, England, returning after a vacation of several weeks in Europe.

Art and Amy DAYKIN
PHOTOGRAPHY
• Family Groups
• Weddings
• Children
• Adults
OSGOODE - ONTARIO
Phone Osgoode 826-2567

have you checked . . .
your Dairy List lately?
Milk — Cream — Butter
Buttermilk — Redi-Whip
Cottage Cheese — Beep
Orange Juice — Orange
Drink — Chocolate Milk
ALL THIS DELIVERED FRESH FROM OUR DAIRY AFTER BEING MANUFACTURED IN EASTERN ONTARIO'S MOST MODERN PLANT.
YOU AND YOUR FAMILY DESERVE THE BEST!
INSIST ON WINCREST
YOUR DAIRY NUMBER 774-3630
BASIL DAWLEY AND SONS — WINCHESTER

Repair Service
We are equipped to repair . . .
BOOTS - SHOES - TENTS
TARPS - HARNESS - ETC.
— AT —
Loral Hardware
TELEPHONE 445-2171 RUSSELL, ONTARIO

COUNTRY KITCHEN RESTAURANT
Winchester, Ontario
Try Our Sunday Specials and Full Course Meals
DINING ROOM AVAILABLE FOR YOUR Banquets — Meetings — Parties
"Phone 774-2417 For Reservations"
TAKE OUT ORDERS A SPECIALTY

METCALFE FAIR
THURS. - FRI. - SAT.
SEPT. 15-16-17
Metcalfe Agricultural Society's 110th Annual Exhibition
THURSDAY
✓ JUDGING
✓ DOMESTIC MANUFACTURERS
✓ LADIES' WORK
✓ GRAIN AND ROOTS
✓ CANNED GOODS & BAKING
✓ FLOWERS & PLANTS
MIDWAY - Thurs. to Sat.
FRIDAY
✓ BLACK & WHITE SHOW
✓ JUDGING OF SHEEP
✓ HEAVY HORSES
✓ VARIETY PROGRAM — by Junior Farmers' Club, in Community Centre at 8 p.m. sharp.
Shows - Rides - Games
SATURDAY
✓ JUDGING OF SWINE
✓ AYRSHIRE CATTLE
✓ LIGHT & HEAVY HORSES
✓ BEEF CATTLE
✓ HORSE SHOW — Community Centre Arena — 8 p.m.
✓ TWO DANCES — Community Centre Hall and Agricultural Hall.

SO DEPENDABLE IT'S BACKED BY A
5 YEAR PROTECTION PLAN
. . . AT NO EXTRA CHARGE!
Most Automatic FRIGIDAIRE Jet Action Washer ever!
WASHER
No belts to break, no pulleys to jam, no gears to wear out! One-year Warranty for repair of any defect without charge, plus four-year Protection Plan for furnishing replacement for any defective part in the complete transmission, drive motor, or large capacity water pump!
From FRIGIDAIRE... our best Dryer Value!
DRYER
New single-belt drive on vented models. Quieter, smoother. One-year Warranty for repair of any defect without charge, plus four-year Protection Plan for furnishing replacement of any defective part of the drive system, consisting of drum shaft, drum bearing, pulleys and drive motor!
Price Per Pair $380.00
Regular Value $496.00
(ONE PAIR ONLY)
Vice & Craig Ltd.
Ph. 774-2120 Winchester

ANNOUNCING
THE APPOINTMENT OF
SHORTT'S REFRIGERATION
and DAIRY EQUIPMENT
TO SELL, INSTALL AND SERVICE
DARI-KOOL Bou-Matic MILKERS
The Scientific Approach to Machine Milking with an Effective Program of
MASTITIS CONTROL!
Built For Dairymen Who Milk Cows for Profit . . .
Your milk production and profit per cow is directly related to the health of the udder. When factors causing udder irritation are removed most mastitis problems clear up and production increases can be expected.
Thousands of dairymen are now enjoying the many benefits of Dari-Kool Bou-Matic's superior milking. Come in today. There's no obligation.
VISIBLE MILKING LETS YOU SEE WHEN MILK FLOW STOPS
TWIN PULSATION MILKS FRONT AND REAR TEATS EVENLY
THE AIR-FLOW METER
CONVERT YOUR PRESENT MILKING SYSTEM
Your factory-trained dealer has the test tools for locating mastitis-causing trouble-spots in any milking system. A modest investment in correcting faulty equipment will be repaid in healthier cows and more profitable dairying.
• Herringbone and Side-Opening Stall Systems
• Around-the-Barn Systems • Vacuum Stabilizers
• Bucket Milkers • Vacuum Suppliers
For complete information write, phone or see
SHORTT'S REFRIGERATION
and DAIRY EQUIPMENT
PHONE 826-2446 VERNON, ONT.

News From Mountain and District

Vancamp

Mr. and Mrs. Bill Williams and little daughter, of Ottawa, spent the week-end at his parental home.

Miss Gladys Girard of Toronto, Mr. and Mrs. Murray Summers and Brian, of Winchester, were visitors with Mr. and Mrs. Willis Riddell last Sunday.

Mr. and Mrs. Winston Bellinger of Vernon were supper guests of Mr. and Mrs. Nelson Bellinger on Sunday.

Mr. and Mrs. Gordon Guy of Trenton spent last week-end with Mr. and Mrs. Ray Guy and family.

Mr. and Mrs Donald Miller and children, of Spencerville, spent Saturday evening with Mr. and Mrs. James Miller.

U.C.W. MEETING

The U.C.W. of Vancamp met on Thursday evening at the home of Mrs. Dawson Levere Jr. with a good attendance.

Mrs. Lyal Levere had charge of the devotional period, while Mrs. Nelson Bellinger conducted the Study Book.

Business was discussed by the president, Mrs. Nelson Bellinger, and lunch was served at the close of the meeting.

ANNIVERSARY SERVICES

Vancamp United Church held its Anniversary Services on Sunday morning and evening.

The morning service was conducted by Rev. Hank De Vries of Kemptville, and at the evening service Rev. Cecil Dawson of Long Sault was in charge. Seeveral musical and instrumentals numbers were enjoyed at both services.

North Mountain

(Last Week's News))

Mr. and Mrs. Ross Andrews and boys of Peterborough were guests this past week of Mr. and Mrs. Mel. Christie and family.

Mr. and Mrs. Wm. Tinkess and son, Billie, of Ottawa, were Wednesday guests of Mr. and Mrs. Ralph Shaw.

Mr. and Mrs. Wilfred Blaine of Fort William were week-end guests of Mr. and Mrs. Ralph Blaine and attended the Blaine-Christie wedding on Saturday.

Miss Mary Shaw returned to Toronto on Thursday.

Week-end guests of Mr. and Mrs. Mel. Christie were Mr. Ritchie Andrews of Trenton, Mr. and Mrs. Rae Andrews of Brockville, and Mr. Dick Andrews arrived from Vancouver on Friday to attend the wedding of his granddaughter, Miss Gail Christie.

Mr. R. L. Coleman of Chesterville was a Sunday dinner guest of Mr. and Mrs. W. T. Colelman.

Pleasant Valley

Sympathy is extended to Mr. Raymond Froats and family of Hulbert in the passing of his wife and a mother, Mrs. Raymond Froats. Mrs. Froats was a daughter of Mr. and Mrs. Harry Tousaw.

Sympathy is extended to Mrs. Charles Keyes of South Mountain in the passing of her husband, and to Mr. Eli Montgomery and daughter, Mrs. Percy Dillabough in the passing of a wife and mother.

90th Birthday

Congratulations and best wishes were extended to Mrs. Mary Gilmer who celebrated her 90th birthday on Monday, September 5. A birthday party was held at her home on Saturday evening.

Mrs. Gilmer received an electric blanket from the community, and her family presented her with a clothes hamper and a number of other gifts. She also received many cards.

Honoured

Miss Mary Millar of Spencerville, organist at the Pleasant Valley Church, has been accepted as a nurse in training at the Kingston Ontario Hospital. To show their appreciation of her work as organist, the congregation, at the evening service, presented her with a gift. Mrs. Herbert Wallace read an address and Mrs. Dwight Gilmer made the presentation.

Nation Valley

(Last Week's News))

Mr. and Mrs. Malcolm Rae of Dunnville were calling on friends in the Valley.

Mr. Bert Fulton and Miss Frances Merkley spent Sunday evening with Mr. and Mrs. Ralph Gray.

Steven and Lyle Servage of Dunbar spent a few days with their grandparents, Mr. and Mrs. Ken Merkley.

Mr. Morris Kovaar is spending some time with relatives in Holland.

Mr. James C. Munro of Ottawa spent a few days visiting relatives in the Valley.

Recent guests with Mrs. R. Styles and Mr. and Mrs. Gerald Styles were Mrs. Russell Link of Belleville, Mrs. M. E. Hayunga of Morrisburg, Mrs. Annie Bowman, Mrs. Bob Walker and son of Font Hill, Mr. and Mrs. John Vincun and children of Kingston, Mr. and Mrs. Jack Bowman and children of Toronto, Mrs. W. Harper of Chesterville, Mr. and Mrs George Stlyes of Athens, Mrs. A. Meyer of Morrisburg, and Mr. and Mrs. Ralph Gray.

Mr. and Mrs. Morris Dewe of Cornwall spent the week-end with Mr. and Mrs. Lloyd Merkley and family.

Mrs. Irwin Baker and Mr. and Mrs. Dwight Baker attended a picnic supper at Williamsburg at the home of Mr. and Mrs. Bill Whitteker.

Hulbert

The U.C.W. of the church held their monthly meeting at the home of Mrs. Alex Mellan last Wednesday evening.

Mr. and Mrs. Merle Graham and Mr. and Mrs. Obele Hansma had supper with Mr. and Mrs. Russell Millar of Williamsburg on Sunday.

MDHS Eligible For Lions' Contest

A formula for world peace developed in an essay may win the high school writer $25,000. The money to be in the form of an educational and/or career grant. The Kemptville Lions Club in co-operation with the world-wide Lions affiliation is sponsoring the contest for youth on the most important subject of the day — Peace.

The contest offers $25,000 first prize, eight semi-final world regional awards of $1,000 each, and travel expenses to Chicago in July 1967 for the Lions International Convention.

Open to Kemptville and district youth, including Mountain District High School students, who will be 14 but less than 22 years of age as of January 15, 1967. Winner of the Kemptville Club competition will advance in Zone A-4. Judging of the essay, not to exceed 5,000 words will be in four categories: 75 per cent. to content, ten per cent. organization, ten per cent. style and five per cent. mechanics (grammar).

Students wishing to enter the contest should contact the Kemptville Lions Club to get full details. Closing date is December 10, 1966

Mrs. Chris Mellan, Mr. and Mrs. Lorne Mellan, Mr. and Mrs. Howard Mellan, and Mrs. Flora Mellan of Ottawa attended a birthday dinner at the home of Mrs. Lera Ellis of Iroquois in honour of Mrs. Chris. Mellan's birthday on September 14.

Mr. Lynn Graham and Mr. David Scharf have returned home after holidaying in Western Ontario.

Mr. Percy Haggerty spent some time lately with his sister, Mrs. Alex Mellan, and Mr. Mellan.

90th Birthday Celebration

Mr. and Mrs. Earl Francis, of South Mountain, entertained 25 members of the family to dinner at the Country Kitchen on Saturday evening in honour of his mother's (Mrs. T. Francis) 90th birthday on September 13. Members of the family attended from Ottawa, Smiths Falls, Jasper, Brockville, Prescott and South Mountain.

Dundas Black and White Show Largest Ever At Mountain Fair

Dundas County Holstein breeders staged one of the largest Black and White Shows of the year at Mountain Fair on September 2nd as 105 head were shown by 17 exhibitors before Judge Earl Woodrow of Beeton, Ontario.

Allison Fawcett, Winchester, was Premier Exhibitor with Ralph Fawcett, Winchester the runner-up, while Hugh Blaine, Mountain was the Premier Breeder with Allison Fawcett as runner-up. This was an excellent quality show as well as a large one.

Senior and Grand Champion Female and winner of the Best Udder award was Mary Grahamcroft Ajax who headed the aged cows in milk for Allison Fawcett. The Reserve Senior and Reserve Grand Champion was the winning three year old in milk, Sunnylodge Marlene Rockman owned jointly by Angus and Carl Smith of Chesterville and College of Levis, Levis, Que. The Grand Champion is a medium size cow extremely dairy and with an excellent udder. The Reserve Grand Champion was also a very dairylike individual with an exceptionally fine udder, strong on top and smooth in the rump and shoulder.

It is noteworthy that both the Grand Champion and the Reserve Grand Champion are outstanding producers. The Grand Champion as a three year old has a record in 305 days of 18,570 lbs. milk and 644 lbs. fat for a breed class average rating of 180 for milk and 170 for fat. In her current lactation she has produced 18,500 lbs. of milk in 220 days. The Reserve Grand Chmapion has just completed a record as a senior two year old that is the second largest for butterfat ever completed in its class in Canada. She produced 16,845 lbs. milk containing 738 lbs. fat and testing 4.38 per cent. butterfat for a breed class average rating of 180 for milk and 215 for butterfat. She is a daughter of Seiling Rockman, one of the sires in service in the A. I. Unit of the Eastern Breeders Inc. of Kemptville.

The Junior Champion was the winning yearling heifer, View Haven Rose Ivy shown by Hugh Blaine of Mountain, while the Reserve Junior Championship went to the second place animal in the yearling class, Fawcettdale Grahamcroft Anthony shown by Allison Fawcett.

The Junior and Grand Champion male was the first prize bull calf, Terrdale Majestic shown by Lorne Henderson of Brinston, while the Reserve Junior Grand Champion award went to the second prize winner in this class, Milndale President, shown by Franklin J. Milne of Mountain.

Ralph J. Fawcett won the Senior Get of Sire class on a group by Ottawa Dijax Dude and also had the winning progeny of Dam from Veylea Susanne Sovereign. The first prize Breeder's herd was shown by Hugh Blaine.

Other first prize winners included: Dwight Gilmer, South Mountain, first yearling bull; Ralph J. Fawcett, first dry aged cow, first milking four year old; Allison Fawcett, first dry three and four year old and first two year old; Lorne Strader, Brinston, first junior heifer calf; Franklin Milne, Mountain, first senior heifer calf.

Correspondent

The Winchester Press is seeking someone interested in the community of South Mountain and district to act as correspondent in that area. Interesting work of personal or telephone contact with area citizens and organizations; material to be published in The Winchester Press.

For more details contact The Editor, The Winchester Press.

King FILL UP Says

LET'S BE HAPPY, LET'S BE GAY, LET'S HEAT OUR HOMES THE PROPER WAY

PROVEN YOUR "BEST" BY PUBLIC TEST

S.G. BLACK GASOLINE-DIESEL
HEATING OILS-GASOLINE
MOTOR OILS-GREASES
"SERVICE IS MY BUSINESS"
774-2109 WINCHESTER

HYLO
Egg Grading Station
L. KAPELLER, Prop.

Winchester and Chesterville
HIGHEST MARKET PRICES
Paid Daily for our City Trade
Two Electric Grading Machines To Assure You Proper Grade

If it is not convenient for you to bring your eggs to our Grading Stations at Winchester or Osgoode you may leave them at one of the following stores where they will be picked up and your returns left twice weekly.

MacPherson's Store, W. Springs
Miller's Store, Metcalfe

A PATZ BARN CLEANER
IS BUILT...
★ stronger!
★ with fewer parts!
★ for rugged use!
★ for easier servicing!
ALSO MANURE STACKERS SILO UNLOADERS AND CATTLE FEEDERS
for complete information and installation see
LORNE ACRES
Telephone 774-2643
WINCHESTER

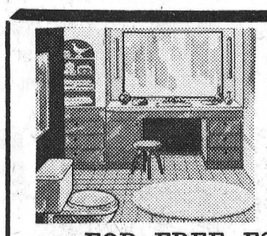

plumbing...
CONTRACTORS — SALES and SERVICE — FOR ALL YOUR PLUMBING NEEDS GIVE US A CALL
FOR FREE ESTIMATES CALL
Docksteader BROTHERS Limited
TELEPHONE 774-2600 WINCHESTER
heating...
CONTRACTORS — including FURNACE INSTALLATION AND REPAIRS — 24-HOUR BURNER SERVICE



Play Safe!

now is the time to order FERTILIZER for fall application

● Bagged or Bulk we have a good supply of the Fertilizer you need to enrich your soil and help produce bigger and better crops. Give us a call or drop in to-day and talk over your needs.

D. L. Berry & Sons Ltd.
South Mountain 989-2880
Winchester 774-2522

Equipment Rentals
● FRONT END SHOVEL
● BACK HOE
● DOZER

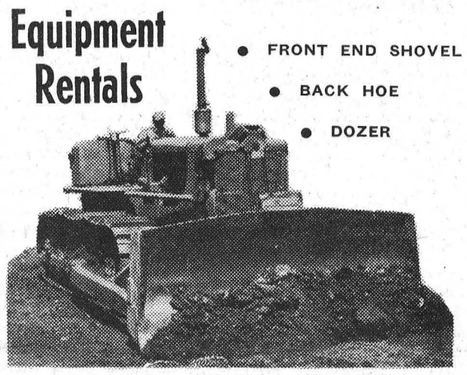

GOOD TOP SOIL
● CRUSHED GRAVEL FOR DRIVEWAYS ●
● STONE FOR WEEPING TILE BEDS ●
● COARSE PIT RUN GRAVEL ●
● BEST CEMENT GRAVEL ●
● EARTH FOR FILL ●
SEPTIC TANK INSTALLATION
WE CAN INSTALL YOUR COMPLETE SEPTIC TANK SYSTEM INCLUDING TANK, WEEPING TILE, STONE FOR BED, ETC. AS WELL AS THE NECESSARY EXCAVATING WORK. FREE ESTIMATES GLADLY GIVEN. CALL TO-DAY.
— FOR DELIVERY CALL 989-2046 —
Forbes BUILDING MATERIALS
HALLVILLE, ONTARIO

The Finest Money Can Buy...

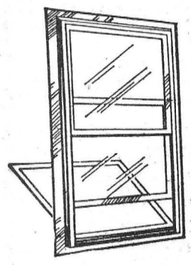

Aluminum
WINTER-SEAL COMBINATION STORM-SCREEN
Windows
RIGHT NOW is the time to buy Storm Windows — best delivery and plenty of time for installation before cold weather
Storm Windows are an investment . . . not an expense!
will save up to 35% on fuel bills
—INSTALL THEM YOURSELF OR WE CAN DO IT FOR YOU—
—We will measure your openings and give you an estimate— free of charge.
always a *BUY* at a *PAL* yard
H. S. LANNIN LTD.
LUMBER and BUILDING SUPPLIES
PHONE WINCHESTER 774-2637

Reynolds' Dairy
Where ONLY QUALITY and CLEANLINESS COUNT
3 Quart Plastic Jugs - 2 Quart Glass Jugs - 1 Quart Cartons and 1 Quart Bottles
2% Milk - Skim Milk - Buttermilk - Chocolate Milk
● Use Tickets and Save 1c per qt.
● Use Bottles and Save 2c per qt.
● Produced Locally—Processed Locally
Our Producers Bar, Our Processors Plant and Our Milk Depot are open for your inspection at all times.
FOR QUALITY Phone 774-2104

SWEET DEALS
FROM THE MAN THAT CAN SAVE YOU THE MOST . . . LET'S MAKE A CAR DEAL . . .
JOHNSTON MOTOR SALES
(KEMPTVILLE) LIMITED
HAVE A WIDE SELECTION OF NEW AND USED
13 Bel-Air and Biscayne 4-door ready to deliver, V8's and 6's automatics, these model Chevrolets are the most popular demand, our colour selection is good and our pencils sharpened.
4- All new again Chevelles in 300 series and Malibu, 4-door automatic.
2- Styled Chevy II's 1- Nova 4-door and 1- 100 series 4 door automatic.
1- Corvair Monza 4-door hard top, 110 engine, automatic.
2- Mighty packed Epics, 1- deluxe list at $1889. 1- standard 2-door at $1787.
1- Dynamic 88 4-door sedan, full power features.
1- F-85 Deluxe V-8 Oldsmobile power steering and brakes.
3- Impala Chevrolet hard top demonstrators really priced for delivery.
OK Used cars completely reconditioned for sale, 12 to choose from.....
1965 Oldsmobile 4-door Delta 88, power steering and brakes, radio, new white walls, original list price $5000. 12 month warranty now only .....$3450.
1962 Oldsmobile Dynamic 88 4-door sedan, power steering and brakes, radio, ...$1450.
1964 Meteor Custom 4-door automatic, radio, electric rear window .....$1975.
5- 1963 Chevrolets Impala, Bel-Air and Biscayne from ..$1450.
1963 Fairlane 4-door sedan in newly painted white, red trim priced at only .....$1450.
1962 Chevrolet 4-door Bel-Air in maroon, automatic, 6 cyl., going for only .....$1300.
AS IS SPECIALS priced to move, no more no less, 12 to choose from..... Ranging from $130.00 to $600.00
We at Johnston's realize that customers are our most important asset, our salesmen have been instructed to get in there and deal.
CONTACT GERRY TEMPLETON, ROSS MUNRO, ERIC MACDONALD, AL COOKE, OR RUS PYPER or call KEMPTVILLE 258-3403, YOU MIGHT BE GLAD YOU DID.
Johnston Motor Sales
(Kemptville) LIMITED
Chevrolet — Corvair — Chey II — Oldsmobile — Envoy and CHEVROLET TRUCKS
Kemptville, Ontario — Phone 258-3403

Williamsburg District News . . .

Williamsburg

Mrs. Willard Bolton, Miss Cora Smith and Miss Margaret Kaine of Iroquois visited Mrs. G. L. Barclay on Saturday.

BOWMAN — KINKADE

Trinity Anglican Church, Bear Brook, Ontario, decorated with beautiful fall flowers, was the scene on Monday, September 5th at two p.m. of the wedding of Beverley Frances Kinkade, only daughter of Mr. and Mrs. Harold Kinkade of Kenmore, and Grant B. Bowman, youngest son of Mrs. Annie Bowman and the late Morley Bowman of Morrisburg.

Rev. Lloyd Rheaume performed the ceremony, and Miss Bessie E. Hayes, a cousin of the bride, played the wedding music.

Given in marriage by her father, the bride chose a three-piece turquoise ensemble with white accessories. She wore a corsage of pink rosebuds. Her only jewellery was an heirloom locket.

Mrs. Norleen Roe, of Amherstview, Ont., was matron of honour, and Linden Barkley of Morrisburg was best man.

An interesting feature of the wedding is that the bride is the third generation to have been married in this church.

Following a reception at the bride's home, the happy couple left on a motor trip to the West Coast. On their return they will reside at Kenmore.

Colquhoun

Mr. and Mrs. Peter Caster, of Pulaski, N. Y., were recent guests of Mr. and Mrs. Wallace Gallinger.

Mr. and Mrs. Donald Kyle spent last week in Halifax, N. S. attending the Canadian Good Roads Association.

Miss Arla Warner, Ottawa, and Mr. and Mrs. Henry Warner of Rochester, N. Y., visited Mr. and Mrs. Lloyd Gallinger on Monday.

Council Debates Road Problem In Township

Roads held most of the discussion at the September session of Williamsburg Township Council. Problems with the Williamsburg village drain prompted council to instruct Clerk K. C. Schelll to investigate causes and to make arrangements for necessary repairs.

Township Engineer L. P. Stidwell was requested to make an inspection of and report on the west end of the Gogo drain. Clerk Schell was authorized to advertise for tenders for the Prunner bridge in the second concession.

B. P. of Canada was awarded the tender for the supply of gas and diesel fuel to the township. Tenders were opened during the meeting.

Accounts paid: Roads and Bridges, $8,144.03; Relief, $212.; Salaries, $485.00; Recreation $279.73; Drains, $24.50; Fire Protection, $15.00; Grants, $25.; Supplies, etc., $201.61.



WILL THERE BE ENOUGH?

You can make sure the USC's Jeep Ambulance in India will have sufficient milk for this worried mother's baby by sending a dollar to the Unitarian Service Committee, 56 Sparks Street, Ottawa 4.

SMITH'S
Photo Studio
- PORTRAITS
- GROUPS
- WEDDINGS
- COMMERCIALS

We specialize in . . . Children's Photographs
62 Kyle Drive - Ph. 543-2873
Morrisburg

Mr. and Mrs. Reynald Longtin visited the latter's father on Friday evening, who is a patient in the Ottawa Civic Hospital.

Friends will be sorry to learn that Donnie Brown is a patient in Winchester Memorial Hospital.

Mr. and Mrs. K. Hummel and Linda, and Mrs. E. Bellemore visited Mr. E. Bellemore who is a patient in the St. Lawrence Sanitorium, Cornwall.

Miss Janice Gow is attending Ottawa Teachers' College.

Messrs. Harvey and Armand Piche, of La Salle, Que., spent the week-end with Mr. and Mrs. Reynald Longtin.

Winchester Springs

Miss Maryke Leyenaar left on Tuesday to attend L. C. B. M. at London, Ontario.

Mrs. Thos. Cunningham is spending a few days with Mr. and Mrs. Arthur Bailey at Chesterville.

Mr. Stuart Leyenaar left on Saturday to attend O.A.C. at Guelph.

Callers on Mrs. Thos. Cunningham were Mrs. Thos. Holmes of Prescott, Mr. and Mrs. Fred Cunningham of Morrisburg, Mrs. Ralph McPherson and Alan and Mrs. J. Bailely.

Mrs. Cecil McIntosh enjoyed a bus tour of Expo in Montreal with the Ottawa Historical Society on Saturday.

Mrs. Orren Casselman and Mr. and Mrs. Arnold Casselman spent a few days last week at Prescott.

Mr. and Mrs. Dale Allison of Kingston spent the week-end here.

Mr. and Mrs. Arnold Casselman attended Spencerville Fair on Saturday.

Mr. Carl Robinson left on Monday for Guelph where he will attend O. A. C.

Misses Cathy Link and Arlene Nesbitt left on Monday to attend Teachers' College in Ottawa.

Elma

A party in honour of Mr. and Mrs. Robert Barkley's recent marriage was held in the church hall here on Thursday evening.

Mrs. Harry Carruthers attended the wedding of Mr. and Mrs. Billy Jones of Buckingham on Saturday.

Mr. and Mrs. Ralph McPherson and family, of Winchester Springs, Mr. and Mrs. C. M. Killen and girls of Kingston, Mr. and Mrs. John Casselman of Toronto and Miss Jean Armstrong were guests of Mr. and Mrs. Graham McPherson last Sunday.

Mr. and Mrs. Harold McIntosh were honoured on the occasion of their Silver Wedding Anniversary by a party at their home on Saturday evening.

Recent guests of Mr. and Mrs. Melvin Dillabough included: Mr. and Mrs. Donald Adams of Ingleside, Mrs. Melvin Barkley and Mr. Thompson of Cornwall.

Mr. and Mrs. Egerton Barkley, Jean and Gerald, spent the week-end in Guelph where Gerald enrolled at the Agricultural College on Monday. Jean is entering Teachers' College, at Ottawa this week. We wish them both success.

Shower Honours Bride Elect

Miss Helen DeJong, bride-elect of October 1, was guest of honour at a miscellaneous shower held at the home of Mrs. Ralph McPherson, Winchester Springs, on Thursday evening. Assisting the hostess were Mrs. Bill De Jong and Miss Susan Kirkwood.

Miss DeJong received many beautiful and useful gifts for which she expressed her appreciation to her friends and relatives.

EXCITING NEW CONCEPT
W. J. L. BOYD & SONS LTD.
'67 CARS
Chrysler
Plymouth
Valiant
Barracuda
Simca
Fargo Trucks
SOON
Boyds
always
Thrifty, Nifty Buys in USED CARS

Plan Centennial Services At United Church

100th Anniversary of the United Church at Williamsburg will be observed on Sunday, September 25th, at 11.00 a.m. and 8.00 p.m. On that date the special sermons will be preached by the Very Rev. James S. Thomson, M.A., D.D., LL.D., FRS.C., a past Moderator of the United Church of Canada.

On this Sunday, September 18th, at 11.00 a.m., a former pastor, the Rev. Gerald Fee, B.D., will officiate and preach.

On Wednesday, September 21 at 8.00 p.m. there will be a service of Public Worship at which time the Rev. N. M. Slaughter, M.A., President of the Montreal-Ottawa Conference will give the address. A social hour will follow in the Church Hall at which time greetings will be received and refreshments served. There will be a 100th Anniversary Cake.

The observances will conclude with a Turkey Supper on Tuesday, September 27th, for which the admission charge will be: adults $1.25, children 12 years and under, 75 cents.

The Minister and Session extend a sincere invitation to everyone to attend these noteworthy services and functions.

Deputy Reeve For Morrisburg

Morrisburg in its year-end elections will bring into office for the first time a Deputy Reeve.

Municipal Clerk Lloyd Barkley reported at last week's council meeting that as a result of re-assessment and enrolment there are now 1,012 electors qualifying the village for a reeve and deputy. This will permit the village two seats, one for the reeve and one for the deputy, on the United Counties' Council.

In another Council change, William Dillabough was installed in office replacing Dr. D. M. Robertson. He was appointed Commissioner of the Fire Department.

In the revised figures the village has an assessment increase of $106,000, equivalent to four and one-half mills.

Glen Becker

(Last Week's News))

Mr. and Mrs. Linden Barkley were Sunday guests of Mrs. Addie Hess of Morrisburg.

Visitors with Mr. and Mrs. Lloyd McHaffie the past week were Mr. and Mrs. Clare McHaffie and family of Prescott, Mr. and Mrs. Earl Brown and Andy of Ingleside and Mrs. Harold Casselman and family.

Mr. and Mrs. Darrell Miller, Stephen and Bruce, of Pointe Claire, Que., were Sunday visitors of Mr. and Mrs. Dalton Saddlemire.

Mr. and Mrs. Clare Beckstead of Toronto are spending the holida week-end with Mr. E. M. Beckstead and Mr. and Mrs. Dwight Beckstead.

Mrs. Edith Acres, of Ottawa, spent the holiday with her mother, Mrs. R. J. Reddick and family.

mother, Mrs. P. J. Reddick and

Mr. and Mrs. John Saddlemire and Craig spent Saturday evening with Mr. and Mrs. Eugene McCann, Iroquois.

Visitors during the week with Mr. and Mrs. P. E. LaRose were Mr. and Mrs. Harry Clermens of Warsaw, Mr. Pierre Valin of Milton, Mr. and Mrs. Bill Higgins of Deseronto, Mr. and Mrs. Fred Goodmurphy and boys of Iroquois, and Mr. and Mrs. Harold Unger and Wayne of Toronto.

Miss Lorraine Berkley and Mrs. Dorothy Nicholson and Lois, of Ottawa, were week-end visitors with Mr. and Mrs. Percy Berkley and Paul.

Prov. Police Weekly Report

O.P.P. officers in Dundas County last week patrolled 9,484 miles of highway and secondary roads in a total of 636 duty hours. As a result 97 traffic charges were laid and 11 warnings given. 8 property damage and 2 personal injury accidents were reported and investigated. Two people suffered personal injury. Labour Day week-end with very heavy traffic on the highways, set a new record for persons killed on that week-end. In Dundas County only one person sustained minor injury and no lives were lost.

Three thefts which occurred last week are presently under investigation. One attempt to break and enter was foiled by a cruiser on night patrol. Officers answered two calls to disturbances caused by fighting. 25 calls resulting from other causes were also answered.

Two stolen automobiles were recovered for other police departments, and an escapee from a training school was apprehended.

A total of 15 hours were spent in the courts with 15 convictions being registered.

North Dundas District High School
Evening Programme

People of the area are given this opportunity, for twenty weeks each year, to improve their skills or learn new skills, and to enjoy the use of their secondary school, by attending the sessions of the Evening Programme.

Registrations will be accepted for the following courses on Tuesday, September 20th at 8:00 p.m.

Course	Number Per Week	Length of Sessions
Automechanics	1	2½ hours
Bookkeeping	2	2 hours
Building Construction and Woodwork	1	2½ hours
Drafting	1	2½ hours
Electricity	1	2½ hours
Electronics	1	2½ hours
Welding	1	2½ hours
Millinery	1	2½ hours
Sewing	1	2½ hours
Art	1	2½ hours
Shorthand	2	2 hours
Typewriting	2	2 hours
English	1 or 2	2 hours
French Conversation	1 or 2	2 hours
New Mathematics	1	2 hours
Conventional Mathematics	1	2 hours
Leather Work	1	2½ hours
Instrumental Music (Concert Band)	1	2½ hours
Round Dancing	1	2½ hours

All sessions begin at 7:30 p.m.

Fee for registration $10.00 per course, to be returned for 80% attendance.

A Certificate indicating achievement will be awarded to all attendants with 80% attendance.

Terms shall begin and end as follows:

Tues., September 27 — Thurs., December 23
Tues., January 3 — Thurs., February 23

HUNTERS' HAVEN
CARTRIDGES
SHELLS
RIFLES
GUNS
DECOYS
TRAPS
We aim to serve your needs this hunting season with as fine a selection of value-wise buys as you've ever bagged. Come in, see for yourself.
HUNTERS YOU NAME IT WE HAVE IT

Save up to 1/3 OFF OUR CATALOG PRICES!
25% DEEPER TREAD
THE NEW FOUR SEASONS

TRADE NOW SALE and Save up to $8.00 Per Tire (regardless the condition of Trade-in)

SIZE (Tubeless)	Catalog Price	Trade-in Allowance	YOU PAY
600/13 - 650/13	19.80	6.50	13.30
775/14 (750/14)	22.00	7.50	14.50
825/14 (800/14)	24.20	8.00	16.20
855/14 (850/14)	26.60	7.00	19.60
685/15 (560/15)	20.00	6.00	14.00
775/15 (675/15)*	18.65	5.00	13.65
775/15 (675/15)	22.00	7.50	14.50
815/15 (710/15)	24.20	8.00	16.20
845/15 (760/15)	26.60	7.00	19.60

*Tube Type

Use the Cash Bonus Coupons for FREE INSTALLATION
ROAD HAZARD INSURED
• NO TIME LIMIT • NO MILEAGE LIMIT

THE ALL-WEATHER WINTER SUMMER TIRE — exclusive at CANADIAN TIRE

Buying summer tires now?—They will need changing, come winter—but not if you install the new Four Seasons. Sensational performers for year 'round use. Good in Summer — Best in Winter and Perfect for Spring and Fall.

The Four Seasons tires — like today's highways, are built for speed. But come winter's snow clogged roads — that's when Four Seasons Tires put others to shame. Four Seasons are moderately priced anytime, but at these special trade-in prices, they are a steal. Nice, too—next spring you just leave them on, no changing, no rebalancing—just keep on riding them. That's convenience — time and money saving.

Compare anyway you like and you'll agree this Four Season Tire deal just can't be matched.

Extra! CASH AND CARRY Bonus Coupons

CANADIAN TIRE CORP'N
CANADIAN TIRE ASSOCIATE STORE
W. P. HENOPHY LTD.
Telephone 535-2845 Williamsburg
EASY TERMS to suit your budget



Proud Of Our Warriors

Pride of Winchester fastball circles, Winchester Warriors concluded a successful year in Dundas Intermediate Fastball League play. Warriors battled Brinston right down to the wire for the league championship and finished only points away from first place finishers Brinston Bears.

In semi-final play Warriors eliminated Cardinal and in the finals faced their nemisis, Brinston. Brinston won the final series three games to one.

For the first time this year the ball team played all their home games on the Winchester Public School diamond and were very pleased with the crowds out to cheer each game. In previous years the team had operated out of the Community Park and crowds had been disappointing. High hopes are held by team management, however, that crowds will follow Warriors back to the Community Park next year if arrangements can be completed to finish the new diamonds and repair the grandstand for season opening.

Warriors kneeling in front, left to right, are: Elzeon Raistrick, Equipment manager Al Levere, Merle Reaney. Second row, Arnold Stobo, Erwin Reaney, Fred Lobb, Bill Hogaboam, Back row, Manager-Coach Bob Porteous, Gerry Tansley, Bruce Kerr, Al Davidson, Reg. Harper, Doug. Bouck and Bob Crummy.
—Press Staff Photo.

A. I. Use Record In '65

A record 1,000,166 cows were bred artificially last year in Canada.

The number amounts to 18.1 per cent. of the country's cow 11th annual report on artificial population, according to the insemination just released by CDA's Livestock Division. In comparison, the number of cows so bred in 1964 amounted to 985,737 — 17.5 of the national total.

Dairy cows bred from dairy semen totalled 704,650 in 1965, a 5.1 per cent. gain from the previous year. The number of dairy cows bred from beef semen, however, dropped by 17.5 per cent. — from 117,071 in 1964 to 99,814.

Herds in which A.I. services were used numbered 98,289. This is eight per cent. fewer than in the previous year.

Thirteen organizations produced semen in Canada last year.

Use of frozen semen remained about the same as in 1964, being used in 65.5 per cent. of the breedings.

There was a drop in imports and a sharp gain in exports of semen, the report notes. Imports amounted to about 56,000 vials compared with 75,000 in 1964. Exports to 13 countries accounted for 22,344 vials, nearly four times the amount shipped abroad the previous year.

The number of bulls in artificial insemination units at December 31 were: 237 Holstein, 41 Jersey, 41 Ayrshire, 21 Guernsey, 4 Canadien, 10 Dual Purpose Shorthorn, 96 Hereford, 31 Shorthorn, 26 Angus, 8 Charolais, 1 Galloway.

Some 10,300 inseminations were performed last year in which the breeds were not identified to the Livestock Division. Excluding these, the number of inseminations by breed of sire last year were as follows: Holstein, 577,445; Jersey, 41,390; Ayrshire, 37,393; Guernsey, 24,101; Dual Purpose Shorthorn, 11.527; Brown Swiss, 10,061; Canadien, 1,707; Red Poll, 1,020; Hereford, 175,594; Aberdeen Angus, 50,537; Shorthorn, 35,751; Charolais, 22,591; Galloway, 726.

The number of cattle bred artificially in each province in 1965: Prince Edward Island, 22,927; Nova Scotia, 29,933; New Brunswick, 1,158; Quebec, 133,346; Ontario, 541,838; Manitoba, 45,638; Saskatchewan, 47,485; Alberta, 83,693; British Columbia, 74,142.

Hydro Home Modernization Loans

Ontario Hydro plans to offer householders a credit plan for electrical home modernization.

Loans of from $100 to $2,000 will be made available to residential customers for improved wiring systems and supplementary heating installations and conversions, Hydro Chairman George Gathercole announced. He was speaking at the Electricall Day luncheon at the Canadian National Exhibition.

The program, to be known as the Electrical Home Modernization Plan, will be modelled on chartered bank consumer loans and NHA home improvement loan plans.

Mr. Gathercole said its objectives are to increase the efficiency of home wiring systems, many of which are now inadequate for the use of today's modern appliances, and to improve safety standards.

"Loans will be made for periods of up to 10 years at interest rates that will cover costs. We believe this is a realistic step that meets a growing need."

Details of the plan, which may be inaugurated by the end of this year, will be announced as soon as they are completed.

21 YRS OLD?

When you turn 21 you're no longer covered by your parents' Hospital Insurance. To keep insured, you must take out individual membership within 30 days. Get your application form at a bank, a hospital, or from the Commission.

NEWLY WED?

The 'family' Hospital Insurance premium must now be paid to cover husband and wife. Notify your 'group' without delay OR, if you both pay premiums direct, notify the Commission.

NEW JOB?

To keep insured follow the instructions on the Hospital Insurance Certificate of Payment 'Form 104' that your present employer is required to give you on leaving.

Your **ONTARIO HOSPITAL INSURANCE** *Plan*

Ontario Hospital Services Commission
Toronto 7, Ontario

David took 17 years of love from his parents, first class honours from his school and $8,000 from your pockets.

Then he left.

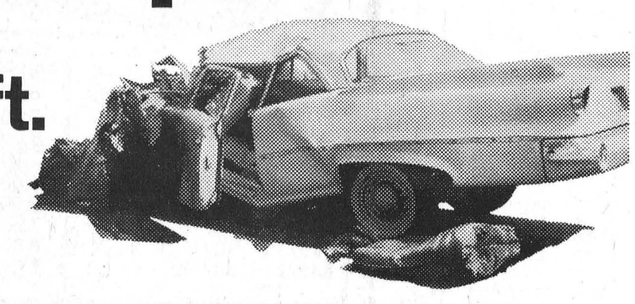

David left for good.

Brilliant high school student dies in car crash said the headline. All that love, all that brilliance, all that money; all gone for nothing.

Automobile accidents kill more young Canadians than anything. More than disease; more than all other accidents put together.

It costs some $8,000 in tax money just to prepare a student for university. A thorough high school driver training program costs $40 per student, and takes 50 hours of instruction. Small costs against the losses.

The automobile insurance industry promotes young driver training. Bursaries, text books and free instruction are given to high school teachers. They in turn teach the students.

The industry also awards cash discounts on auto insurance premiums to students who pass the course.

Driver training isn't a frill. School boards with experience know it's a proven method of reducing accidents. Urge and back high school driver training in your community.

Keep the Davids with us.

All Canada Insurance Federation on behalf of
THE AUTOMOBILE INSURANCE INDUSTRY



Exciting New Offer!

FREE

1 Piece With Every $3.00 Purchase



ELEGANT MATCHED

CRYSTAL STYRENE

TABLEWARE

Decorate Your Dining Room Table . . . Start Your Collection of This Beautiful Imitation Crystal Tableware To-day.

THIS SPECIAL OFFER AVAILABLE AT THE FOLLOWING TOP VALU GASMARTS:

- Cumberland and George Sts.*
- 450 Industrial Ave.
- Hog's Back at Prescott Hwy.*
- Canterbury at Arch St.*
- Baseline at Woodroffe Ave.*
- Queensway at Blair Rd.*
- Winchester Ont. (Main Street)

* TOP VALU GASMARTS NEXT TO YOUR FRIENDLY IGA STORE