WINCHESTER PRESS

VOL. 77. No. 26. WINCHESTER, ONT., THURSDAY, NOVEMBER 5, 1964 PRICE 10 CENTS

Poppy Sale Saturday - Cenotaph Service Sunday

This Saturday a knock on the front door may be a member of the Winchester Boy Scouts or Cubs coming to ask for your purchase of a poppy.

November 7 has been designated as Poppy Day in Winchester and the Cubs and Scouts will be making a house to house sale of the red remembrance symbols. Winchester Legion Branch No. 108 annually distributes the poppies to gain funds to support the rehabilitation of veterans and veterans' welfare work. Again this year window wreaths will be available for placement in merchants' windows.

The Poppy sale and the November 8th Remembrance Day service in the United Church are to pay tribute to the many valiant and brave men who served in the two World Wars and the Korean campaign. Legion members and all veterans are requested to meet at the Legion Hall at 10 a.m. Sunday morning in preparation for the church parade. Church service will commence at 10.30 a.m. followed by a parade to the Cenotaph and a special Remembrance ceremony. The N.D.D.H.S. Band will parade with the veterans.

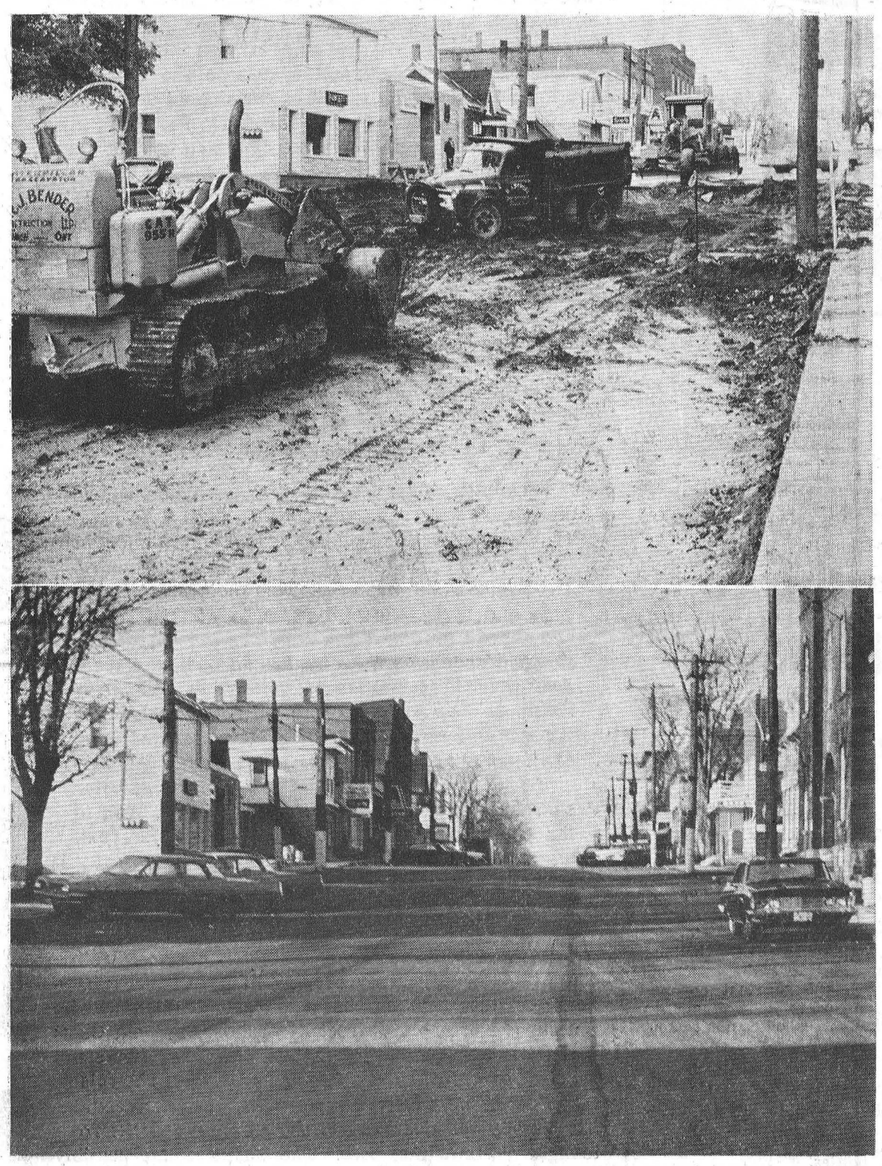

New Look For Main Street

Finishing touches to the new Main Street East will be added probably this week with the inscription of white marker lines to detail parking and traffic areas. The costly project gives the street a completely new look, 100 per cent. improved.

Actual construction has now been finished for two weeks and town crews will sweep and line the street to complete the project. The top picture shows construction in its early stages as the Bender Construction equipment digs out the old to prepare for the new fill and surface. The bottom picture reveals the finished product, paved and smooth from the lower end of Main Street looking toward the Town Hall.—Press Staff Photos.

Education!

S. Dundas Lists 3 Alternatives

Members of the South Dundas District High School Board are faced with a serious accommodation dilemma. Three alternatives face the board, municipal councils in the area, and in fact the entire taxpaying population. The school board is seeking approval of its proposed construction of a new composite school to be added to the existing Iroquois High School. Such a structure, the board feels, will offer to the area a complete scope of education as comparable with that in the large majority of areas across the province.

With an enrolment of 540 students under the board's jurisdiction (Morrisburg and Iroquois) as of September 1, 1964, and an expected enrolment of almost 600 students by September 1, 1965, the board is forced to seek immediate solution to the problem.

ALTERNATIVE 1

The proposed composite school would provide accommodation for a total of 890 students. The addition would include technical facilities as well as another gymnasium and a large cafeteria. Total cost would be $1,326,230, equipped. Of this figure the board would have a total of $661,000 owing over a 20-year period. Annual payment on the debenture would be $33,210 or a mill rate of 3.322 on an assessment of 10 million.

Cost of transportation of Morrisburg students to Iroquois would be $5,000 per year less a 50% government grant. This amount would be more than offset by the reduction of total staff. Increased operation costs cannot be estimated at this time.

ALTERNATIVE 2

With the start of the new school year Iroquois High School will require two additional classrooms and one shop at a total cost of $114,000, of which only $75,000 will be subject to grants. At Morrisburg High School, five classrooms, a shop, a gymnasium, a cafeteria and additional office space are proposed as necessary by the Department of Education. This at a cost of $408,000, of which only $200,000 would be subject to grants.

To complete this plan the board would make an annual payment on the debenture of of $27,851.60 or 2.785 mills on a total of $557,032 owing over 20 years.

ALTERNATIVE 3

Alternative 3 calls for no immediate building program, but the transportation of all commercial and technical students to the North Dundas District High School. This system would probably necessitate the construction of at least two classrooms at Morisburg High School and the addition of a gymnasium at some future date. Cost of the construction to be paid by the board would be $93,750. If the amount were to be debentured the total cost would be $178,125, and call for an anuual payment of $8,906. which would require a mill rate of .891.

To complete such a program transportation costs from Iroquois to North Dundas would be $4,160 and from Morrisburg to NDDHS $2,880 yearly. Total transportation would be $7,040, with a 50% grant available. Tuition fees for an estimated 110 students at $600 per student would be $66,000 per year. A government grant would probably cover 50% of this amount. Total yearly cost would be $35,200. A net cost of $32,800 yearly on an assessment of 10 million would mean a mill rate of 3.28 mills.

A summation of the proposed plans' costs is this: No. 1, $33,250, or 3.325 mills; No. 2, $27,851 or 2.785 mills; No. 3, $32,80 or 3.28 mills; all yearly.

The board, in stating its case, backs plan one on the basis of not only finished cost, but future benefits. Plan three is discouraged because of the slight reduction in cost and the possibility of closure of one or other of South Dundas' schools since 40% of the students are expected to take commercial and technical courses, and therefore space could be provided for academics in one school. Foremost reason for disfavour is the North Dundas High School Board's request of a five year guarantee of a number of students.

Plan 2 comes under fire with

See "ALTERNATIVES" Page 8



Dr. W. A. Taylor Heads Association Ontario Counties

Dr. W. A. Taylor, Reeve of Osgoode Township and past Warden of Carleton County, was elected President of the Association of Ontario Counties as the fifth annual convention ended Tuesday in the Grey County court room. He moved from first vice president to succeed Howard Ziegler, past warden of Waterloo county.

Dr. Taylor has been a member of the executive since the Association was formed. In this capacity he was a guest of the National Association of Counties' Organization of the United States at the annual convention in Washington, D.C. during August. While attending a reception on the White House lawn, Dr. and Mrs. Taylor had the pleasure of meeting the President and Mrs. Johnson.

Excellent Show By Dundas At Winter Fair

Ottawa Winter Fair this year drew the largest entry in its history. From Monday, with the commencement of the Holstein Show, to Friday when the huge 4-H Show took place, the main ring bustled with the activity of the Championship Classes. were winners in many Holstein,

Exhibits from Dundas County Ayrshire, Guernsey and Yorkshire swine classes.

Johannes Byvelds & Sons, Williamsburg, had Reserve Grand Champion Cow in the Holstein Show, which had 336 entries. This was the first prize two year old in milk, Brabantia Sovereign R. Daisy, sired by the E.B.I. sire Prince Sovereign R. Lorne Henderson, Brinston, amassed the largest number of ribbons among Dundas exhibitors with first prize and third prize 3-year-old cows, a second prize Senior Get of of Sire by Citation R, and three seconds and a fifth in junior calf classes. Basil Dawley, Winchester, brought out a Seiling Rockman Junior Get of Sire which won first prize. Allison Fawcett and J. Dwight Dawley, Winchester, were also prize winning exhibitors. The County Herd was fourth among eleven entries.

In Guernseys, Malcolm MacGregor, of Crysler, was again Premier Breeder, and L. J. Walker, Winchester Springs, a strong contender in most classes. MacGregor won both the Junior and Senior Get of Sire classes, as well as several firsts and seconds in individual classes.

H. J. Kittle and Son, Chesterville, and Wm. McRoberts & Son, Winchester, were Ayrshire exhibitors. Kittle showed a home bred Junior Bull Calf, Ivy Lodge Supreme Monarch, which won his class and went on to win Junior Championship in the Show. McRoberts was strong in cow classes and had the winner in the 3 year old dry class, with Bridgeholm Bargain Lady.

Mort Stobo, Winchester, was again the leading exhibitor of Yorkshires. He had the Reserve Grand and Junior Champion Boars, as well as Grand, Senior and Junior Champion sows.

4-H Club members had their Championship Show on Friday when over 500 calves were brought before judges. Dundas was represented by 24 boys and girls showing calves and 3 with Yorkshire gilts.

The Reserve Junior Champion Holstein group was brought out by the Brinston 4-H Calf Club, represented by Francis Henderson, Brenda Smail and Merla McMenomy. The North Mountain Club were runners-up for this award.

Francis Henderson also had the top calf in his division, consisting of 75 calves.

The Dundas 4-H Swine Club, under the guidance of Club Leader Mort Stobo, did well in its first year of competition, Roger Fossitt, Brinston, Glen Crowder, Mountain, and Jacqueline Cayer, Chesterville, had the Champion County Group of three. Roger Fossitt also had Reserve Champion Gilt and pair of gilts in the 4H Swine Show.

Presbyterians Denounce Lotteries

Members of the Presbyterian Synod of Montreal-Ottawa at a meeting recently denounced legalized lotteries. Part of the resolution passed read "We are convinced that all gambling enterprises are dishonoring to God and detrimental to the best interests of the people."

Rev. John J. Hibbs, of Iroquois, and the Brockville Presbytery, which first brought up the resolution on lotteries, said it "was not an attempt by the church to dictate to the conscience of a whole community, but simply, the church speaking out." The resolution is to be sent to the Prime Minister and the premiers of Ontario and Quebec.

In other business, Rev. Wm. Sutherland, of Winchester, Public Relations officer, urged the establishment of an organized, co-ordinated public relations program.

A motion stating that the synod will apply for a public relations budget on a national scale was passed.

Extension Of Deadline Delays Centennial Decision

Winchester's Centennial project will probably rest in the hands of the 1965-66 edition of the municipal governing body. This fact was all but ascertained on Tuesday when the announcement of extension of application for the grant was announced simultaneously in Ottawa and Toronto.

Council at its regular meeting Monday night were informed by Reeve Reynolds of the closure of grant application date on November 9th. On this basis a special meeting had been called to deal with all projects thought feasible for Winchester. Councillors were to give close scrutiny to any proposals and appear Monday ready to settle the question and file for funds. However, the extension date has placed final date for grant application at August, 1965, and the meeting will probably be called off or only a recommendation of a project drafted for the consideration of the governing body to take office January 1, 1965.

The new council being elected for a two-year term will have everything going for them in the fact they will probably be able to carry any project through to completion before their term expires.

On the election front Council passed a resolution calling for the hiring of polling stations' officers and authorized an increased rate of pay to each. The new pay schedule will see the poll officer receive $15 and the poll clerk and constable receiving $10. This amount is an increase from $10 and $8. The polls this year will be located in the same position as the past. south side voters may exercise their franchise in the Library or Council Chambers, and the north side voters in the Fire Hall. Nomination night in Winchester will be Friday, November 27.

The roads comimttee informed the full Council that the new street signs would be erected as soon as possible. In other roads business, a request for closure of North Street at Centre was tabled and held over until the matter can be studied further and agreement reached on several technicalities. Council also requested that Town Engineer Reg. Freeland begin work immediately on a clean-up of the newly opened Main Street East in preparation for lining and zoning.

PARKING BY-LAW

The long awaited parking by-law was brought to Council's attention and a brief reading was given. The by-law was left with Clerk C. R. Robinson so that each Councillor may delve into the intracacies of the detailed by-law and gain a thorough knowledge of it before it is tabled for discussion and subsequent passage into law. The parking regulations will be prime on the agenda of the next meeting of Council, with the Centennial question probably shelved.

An inspection tour of a representative of the Ontario Fire Marshal's office in the village has raised some question as to conditions existing in two buildings. A complete report on the situation is expected to be received within a few weeks, with a resume of what action has been and will be taken.

Surveying the number of requests for water and sewerage connections the Council has applied for authority from Ontario Water Resources to carry out several jobs. One of prime importance will be the installation of water service into the Edgerton property along the street allowance provided. This line would provide water for the curling rink and any future subdivision development.

REMEMBRANCE DAY

Councillor George Elliott will lay a wreath for the Village of Winchester at the Legion Remembrance Day service this Sunday at the Cenotaph.

Important COC Meeting Tuesday

Plans for the Christmas season in Winchester will be discussed and prepared at a special meeting of the Winchester Chamber of Commerce and other business organizations in the Council Chambers Tuesday evening.

Chamber President Gary Collins has called the meeting and due to the lateness of the date has pressed a note of urgency to the fore. In years past arrangements for the Christmas shopping season were well underway at this time with the ground work already laid. This year is the exception.

To be decided are store opening and closing hours, details of a Santa Claus parade, a home decorations contest, and a general plan drawn up for the entire season.

In former years stores remained open each night for at least one week to ten days before Christmas and there is not likely to be a change in this aspect. Stores will probably remain open each evening beginning possibly as early as the 14th of December. Christmas coming on Friday means a three-day holiday week-end with Boxing Day on Saturday. The same three-day holiday will apply to the New Year holiday.

The Santa Claus Parade will be a committee affair and work on arranging such entertainment is expected to commence first thing Wednesday morning. Many small problems are always confronted when arranging such a procession and at least one month is needed in the planning stage.

This is a vital meeting and everyone in any way connected or wishing to offer advice or criticism should make it a point to be at the Council Chambers next Tuesday evening.



Winners At Hallowe'en Caper

There were some weird, unusual, hilarious and beautiful costumes and more than a few funloving individuals behind the masks. The costumers began making their entrance to the Community Centre at 7 p.m. and they kept coming until well after eight and until more than 100 strange species were parading in gay profusion at Winchester's Annual Halloween Party.

One character had no trouble seeing her way around the rink, —she had an extra eye that she kept warily trained on two wild horses that were cavorting around ready to break loose at any moment. There were lots of animals, little tiny bunnies, a jolly round pumpkin, and some unusual types of human apparel that left the judges in some doubt if these were really from this planet at all.

The judging certainly presented a problem and many hard thoughts gave way to laughter as the perusers studied various aspects of the many delightful outfits. Some of the winners were the oldest: Mrs. Jake Empey at 39 plus; her counterpart, the youngest was the son of Mr. and Mrs. Charles Anderson, also named Charles but sometimes known as "Sam." Jeff Boyd could be seen serenading Wendy Earl on his guitar during the evening as she painted the boards of the arena in keeping with her costume. Mrs. W. M. Byers cleverly concealed her identity behind a mask with three glaring stern eyes. Mrs. Lorne Acres dead Mrs. Hugh Eadie around most of the evening. She was the head and her friend Bea was the other end of a spritely horse. One happy family came right out of the Monster Journal as Catherine and John Smaile in company with Judy Hodgson acted as the Monster Family.

It was a great and rewarding night for the costume wearers, and some of the many prize winners presented with silver dollars and fifty cent pieces by 100 Club President Walter Johnson and Legionnaire Archie Rice and assistants are pictured above.—Press Staff Photo.

Best Hackneys

For the first time in the history of the American Hackney Society, a Canadian stable has retired two of their beautiful Sterling Silver Trophies — by winning each trophy three times. At the Eastern States Exposition in Springfield, Mass., CFRA's Wesridge's Charmaine was judged Supreme Hackney of the Show for the third time, and takes permanent possession of that trophy.

Four years ago CFRA's Singing Star won the Hackney Pony Stake. Last year CFRA's Yankee Doodle Rambler won it. This year CFRA King's Gaiety and it too went to CFRA permanently.

THE WINCHESTER PRESS

WORKMAN BROS., Publishers

Established in the year 1888
Published Wednesday Afternoon.
Dated Thursday.
Subscription Rates: $3.00 per year in Canada; $4.00 per year in the U.S.A., payable in Advance.

Member of the Canadian Weekly Newspapers Association and the Ontario Weekly Newspapers Association

Guaranteed Circulation over 2600.
Advertising Rates on Request.

Authorized as Second Class Mail, Post Office Department, Ottawa.

Volume Seventy-Seven. Thursday, November 5th, 1964.

Everyone's Business

Does the average Canadian care how well (or how badly) his or her community is governed? If interest in local government elections over the years is any criterion, the answer must be a resounding "No!"

Hardly more than thirty per cent. of those eligible to vote in such elections usually do so, against fifty to sixty per cent. in provincial elections, and seventy to eighty per cent. in federal ones. And yet, as has so often been observed, of all the three levels of government, that of the municipality touches us most closely.

Water, sewerage, garbage collection, street construction, repairs, lighting, police, fire, parks, grants — such services as these are all vital to life as we know it. They may not be the last word in excitement, but we would be in a pretty poor state without them. Their provision is the business of municipal, or local government, and is, therefore, our business.

Nor should we forget that municipal business in this expanding community is big business. The explosive post-war growth of the entire country that has come now to the smallest communities in the land has meant enormous expansion of local government services. And where else have the huge sums necessary to finance this expansion come from if not from taxes?

Thus, reeves and councillors who serve their community bear a heavy load. On their shoulders rests the responsibility to spend the tax mills both wisely and well.

All the more reason, then, why we should all see to it that the best qualified citizens become candidates and secure election. In the weeks immediately ahead we can do worse than remember that locally, quite as much as in wider spheres, we get the government we deserve.

Of Many Tongues

Many of those who have chosen to make their home in Canada retain their native tongue in addition to English or French. It is a facility which some employers are finding increasingly useful, and a growing number of companies are consequently compiling a master inventory showing who-can-speak-what.

A member of the C.M.A. with concern for the export market recently conducted just such an employee survey to see in how many languages prospective customers might be greeted.

The results were surprising, not to say awesome:

Afrikaans, Arabic, Bengali, Bulgarian, Cantonese, Chinese, Croatian, Czechoslovakian, Damil, Danish, Dutch, English, Estonian, Finnish, Flemish, French, Gaelic, German, Greek, Hebrew, Hindi, Hungarian, Indonesian, Italian, Japanese, Javanese, Kannada, Kanarese, Latvian, Lithuanian, Malayan, Mandarin, Marath, Moroccan, Norwegian, Polish, Portuguese, Punjabi, Roumanian, Russian, Slovak, Spanish, Tamil, Turkish, Ukrainian, Urdu, Yiddish, Yugoslav.

Gaelic anyone?

Of Many Things

By AMBROSE HILLS

WAVING AT THE TRAIN

It happened when our streamlined train was passing through Northern Ontario. For some reason it stopped at a lonely spot where nothing could be seen but a rugged landscape of rocks and trees, plus a bleak, gray little house.

Suddenly two young girls came running full tilt down the path from the house. One was very small and bright and she kept waving at our windows. The second girl was taller, quite skinny, and she did not wave. She stood quietly, staring.

Seated in the chair next to me was a dignified, gray-haired businessman, of obvious substance. As the train began to pull away, he leaned forward and began to wave vigorously. He kept on waving for the longest time.

Then he turned to me, looking a little sheepish and apologetic. "I wanted to get that tall one to wave," he said. "But she didn't. She looked mighty sad."

I think perhaps he had been raised in some remote and lonely spot himself, and somehow won his way to success and travel.

Let us hope that the tall young girl is a successful woman now, making a career for herself in whatever kind of place she wishes to live. Thank the good Lord, ours is the kind of country where many youngsters, raised in isolation, can still make good in the big cities. I believe the president of the railroad we were travelling on was once a boy in a small Manitoba town called Plum Coulee. Come to think of it, he could well have been the distinguiished looking gent who sat in the chair next to mine and waved so hard.

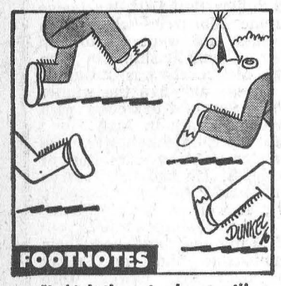

"I think the rain dance will work—my corns hurt already."

Ottawa Report

By Mrs. Jean Wadds

Possibly too much was expected of it. Possibly at best it could only have been expected to provide a cooling off period. At any rate, high hopes of a solution being found in the Flag Committee are now dispelled.

Even worse, we have still one more example of a politician trying to to gain personal notice and publicity from a dangerous, controversial, emotional issue. Mr. Deachman, from British Columbia, poorly served his colleagues on the Committee by trying to snatch the spotlight. He poorly served his Party, amongst whose members there are many who wish to see an amicable and wise conclusion to this debate. He poorly served Canada by joining the ranks of those who spark further dissension rather than contributing towards harmony and unity. If he did not know, he should have known that his release to the press, dangerously closely timed, would arouse criticism from the opposition and annoyance from his own Party. An apology on the floor of the House is a weak effort to undo such lack of wisdom.

Mistakes in dealing with this issue may be regarded sympathetically, because it has understandably become one of the most frustrating problems ever before the Canadian Parliament.

The choosing of a Canadian flag has been taken out of context. It has been treated as a mechanical weakness which must be corrected. Thereby the Prime Minister has fallen into the grave error of putting a time limit on it. To promise a solution by a certain date was only adding fuel to the fire. It is not something that can be regulated and disciplined. The choosing of a flag will not bring unity to Canada, but the achievement of unity will eventually produce a flag acceptable to all. Even the hard-pressed, harassed, Chairman of the Flag Committee said quite frankly that a solution might have been reached if they had had more time.

The serious criticism that the Prime Minister must answer is his inexplicable determination to conclude all of this by a certain date. Even if he took the political gamble and instituted Closure, there would be no end to the flag issue in people's minds and emotions. It is hard to understand why the Prime Minister does not realize that slower progress would give more thorough and satisfactory ultimate results. In an effort to force a decision on the flag by a certain date, the Prime Minister is hardening disunity.

Already the Conservative Party shows the pattern of things to come. It is a time for the most unselfish statesmanship. A general election, with all the emotional statements that a campaign arouses, would so pit East against West, French against English, that we might never again have a nation as we have known it.

Confederation would become a mockery and the aims and aspirations of the statesmen who met in Charlottetown one hundred years ago would have to be buried. The concept of Canada would have to be considered as unworkable.

These are harsh conclusions, but many of the feelings on Parliament Hill, which must be accepted as representing various parts of Canada, are now harsh and unbending. This is the wrong climate for federal politics where the spirit of compromise, of tolerance, of understanding must always be kept strong and effective.

Throughout all of Canada, in all the provinces, there are many people looking for, hoping for, waiting for a sign of courage and statesmanship from Canada's politicians and leaders.

All Families or Organizations Wishing To Puchase Wreaths For Remembrance Day Should Contact Archie Rice As Soon As Possible

WREATHS — $6.50 to $9.00

• • •

Remembrance Day Service

SUNDAY, November 8th, at 10:30 a.m.

Parade will meet at the Legion Hall at 10:00 a.m. and parade to the Winchester United Church. Following the Church Service, wreaths will be laid at the Cenotaph. All veterans are cordially invited to attend. The N.D.D.H.S. Band will be in attendance.

• • •

POPPY SALE—Scouts and Cubs will conduct a door-to-door canvass this Saturday Morning, November, 7th.

"Everyone Should Wear A Poppy"





THE WAYWARD BUS

Sugar and Spice



She's Everything But Patient

by Bill Smiley

I get a few fan letters. About half of them are from dear, sweet, intellignt people who tell me they read the column faithfully, and like it.

* * * *

About a quarter of them are from mutton-headed, wrong-minded, opinionated people who read the column faithfully and disagree with my politics, language and philosophy. The other quarter is made up of frantic chairmen of the program committees for various service clubs, wanting to know if I'll speak to their group on July 14th.

* * * *

The answer to the last one is always no. I spoke to a service club once, and swore I'd never do it again. I have never had such an ignorant audience.

* * * *

After spending a week preparing a speech, and driving fifty miles on a winter night, after a hard day's work, I was asked anxiously by the president if I could "keep it down to ten minutes or so."

* * * *

About half the members were half-oiled and two or three went to sleep while I was being introduced. This is about standard. The president and secretary kept looking at their watches. Before the ritual "thank you" eight or ten members had slunk out. The president apologized, "they hafta go curling."

* * * *

The minute the vote of thanks (in which the mover called me Mr. Wiley, the famous columnist) ended, the club came to life with tigerish intensity, and I sat there listening for three-quarters of an hour to them quibbling about whether they should spend fifty bucks on a donation to boys' hockey, which would get them a picture and a half a column in the local paper, or twenty-five bucks on a donation to a scholarship fund, which would get them a paragraph. Guess which won.

* * * *

However, as you have long since guessed, this experience has nothing to do with what I'm going to talk about. What I started out to say was that we had a switch this week. My wife got a fan letter.

* * * *

It was a lovely letter—warm, kind, friendly, intelligent, and utterly mistaken.

* * * *

In part, it reads: "I'm sure you must be a very patient woman and a very happy one, as I think I can tell from your husband's column he is a happy and contented man, and this is mainly all a wife needs to be happy herself. Perhaps?"

* * * *

Bless you, dear lady, for that "perhaps." There's still hope for the reading public.

* * * *

My wife is about as patient as Henry the Eighth, about as happy as Hamlet.

* * * *

She's a good kid, basically, but it's been a long time since she was on base. Or even knew what inning it was.

* * * *

At least once a week she's so depressed she says, "I just like jumping off the dock." I reply, "So who's stopping you. She, old Patience, bellows, "You'd just love that, wouldn't you?" You'd go right out and get married to some young flibbertigibbet who couldn't keep you in line." And so on.

* * * *

She thinks she's' smarter, financially, than the president of the Bank of Canada. But she never has any change for the milk bottles.

* * * *

She claims she's so neurotic she can't sleep a wink, ever. I take her to a movie, she falls asleep in eight minutes, and it takes the combined efforts of me, the ticket taker and the manager to get her out of the theatre when it closes.

* * * *

Last week she wanted to go to Africa and teach all the kids in the Congo how to play the piano with the proper finger movements. Next week she'll be bawling hell out of me because I haven't been bawling hell out of the kids about something or other.

* * * *

Happy? No. Patient? It is to laugh. Interesting? Si. Attractive? Si. Nutty? Naturally. And perhaps that, dear lady fan, is why her husband is, as you put it, "a happy and contented man." Oy!

The Seventh Column

The publishers have asked this corner to provide a wee note of explanation about the goings on at the office of this humble sheet and to further explain why one or more issues may not be up to par in the next few weeks. Briefly, The Press is undergoing a few growing pains and they will probably carry on throughout the busy Christmas season and even into the new year. During this time there may be a curtailment on occasion of news stories, pictures, etc. In short, The Press may look like it is in a period of retrogression, and not progression. But bear with us. We think that when we complete our present program the newspaper will be bigger and better than ever before, and the scope of work which this office will be able to do will be greatly widened. An announcement of immediate and future plans at The Press will be made just as soon as a few more details are ironed out. We can tell you now that the growing pains consist chiefly of more building which will more than double the size of the present plant, and more equipment including a new process of printing which should allow for a marked improvement in reproduction and over-all quality of The Press.

Each of us will be wearing a red poppy on Sunday, November 8th, as we silently bow and say a word of thankfulness and prayer for those who fought that we may remain to live free in this great country. The poppy is our way of showing that we remember each and every one of those who did not return and those who did return with the imprint of war stamped deeply on their minds and bodies. Once a year the sad memories of yesterday's war years return in vivid focus and the red poppy that marks the war graves stands proudly on graves and lapel alike. On Sunday the annual Remembrance Day Service will be in the United Church and a massive church parade will march from the Legion Hall to the church and thence to the Cenotaph for commemorative Remembrance Services. Make an extra effort to wear a poppy to the Cenotaph on Sunday morning. We shall not forget!

Businessmen have an extremely important meeting coming up next Tuesday evening in the Council Chambers. On the table for discussion and decision will be Christmas store hours, street decorations, a Santa Claus parade, home decorations' contest, and 101 other small articles that make Winchester a winter showplace. Much has to be done at this meeting since the calendar has already rolled around to show only six weeks from to-night is Christmas Eve. The snows could possibly start to fall any day now and the winter and Christmas season will be in full swing. Attend Tuesday's meeting, voice your opinions and state your views. New ideas to create a change of pace are always welcome and no success is so good that it cannot become better.

What in some circles has been called a blanket of police protection probably brought about one of the quietest Halloween Nights ever in the history of Winchester. As one would-be prankster put it, "Every place I went the fuzz was there ahead of me." Well, there was nothing fuzzy about the results. Apparently the toughest of the tricksters eventually becomes discouraged and demoralized and not even the traditional pile of junk materialized at the Main-St Lawrence Street intersection. But the case in Russell was not so quiet as scores of youths took exception to the privileges of the night and created a small riot-type mayhem.

Well, if you haven't been downtown lately it would be worth a walk or a drive just to see the new Main Street. It is an excellent example of what can be done. Well worth the considerable amount of cash it cost, the Main Street construction enlivens that business section of town and should give impetus for a few other such improvements along the street and throughout the village. Glad to hear at Monday's Council meeting that town crews will be on the job as soon as time permits to give the street a thorough brushing in preparation of inscripting the white lines that will detail parking regulations. Another cheerful note from the town fathers was the fact that the new street signs are slated for erection as soon as possible and that should add a nice finishing touch to the corners along Main and St. Lawrence.

With November 1st well past now, curlers are watching with anxious eyes the progress on Winchester's new Curling Club. The four walls went up with the utmost speed, and with the roof being nailed down solidly this week, the smaller stages of finishing up the interior will begin next week. That is the easy part, however, as the pipes and the majority of the ice making equipment have yet to be installed. To cut expenses by a considerable amount the executive has volunteered the time and work of members to lay the sleepers that hold the pipes in place, and level underneath the ice surface. If things continue as planned and the good luck holds out, the volunteers from the membership should prepare for a few hours' work next week. It will take considerable time and labour to install the sleepers but, with several gangs of willing workers the job can be completed correctly in short order. While on membership, there are always vacancies in the club roster and new members will be made most welcome. Good fun and good companionship is what curlers boast of, and it is certainly true.

Ottawa Winter Fair has passed into the books once again as an overwhelming success. Certainly things are becoming crowded in the Coliseum and in many categories the Winter Fair has surpassed capacity. Dundas entries in all classes made their usual excellent showing and hats off to all competitors, win or lose. In the end all are winners by enjoying a rewarding experience and making many new and lasting friends.

DISTRICT NEWS

• VERNON
• RUSSELL
• OSGOODE
• METCALFE

Vernon

Mrs. Elmer Campbell has returned home after having spent a month with her daughter, Mrs. Clifford Folkard, Mr. Folkard and family, at Burlington.

Mr. Fred Carlyle is a patient in the Civic Hospital and all will wish him well and home again soon.

Congratulations to Mr. and Mrs. Erwin Duncan on the birth of their daughter last Tuesday at the hospital in Winchester.

Mr. and Mrs. John Porteous accompanied Mr. and Mrs. Chas. Walker last Sunday on a trip to the U.S.A. and visited Mr. and Mrs. Gerald Acres and family.

Mr. and Mrs. Jos. Jacobson of Ottawa were Saturday evening guests of Mr. and Mrs. James Millar and family.

Mr. and Mrs. Donald Mattice and family had dinner on Sunday with Mr. and Mrs. Irvin of Morewood.

Mrs. Wilfred Porteous returned home from the hospital on Friday. All will wish her better health soon.

Ladies' Guild Plans Bazaar And Bake Sale

Final plans for the annual Bazaar and Bake Sale were made at the Ladies' Guild meeting held at the home of Mrs. Fred Coons on Thursday evening. The date set is Saturday, November 21, in Club 31 Hall. The auction was brought by Mrs. Frank Acres.

Articles for the Bazaar were on display and were priced, as well as several items for Christmas gifts. Rev. Mr. McLeod closed the meeting with prayer. The next meeting will be at the home of Mrs. Elwood Docksteader on November 26th.

Russell Institute

A demonstration of flower arrangement was given to the ladies of the Russell Village Institute. Mrs. Muriel Rennison, of Muriel's Flowers, Winchester, presented the interesting and informative idemonstration.

The meeting was held at the home of Mrs. Fred Vedder. The hostess served lunch preceding the social hour.

Carleton Wins At Winter Fair

Carleton County Livestock Judging Team placed second at the 1964 Ottawa Winter Fair. Members of the team were John Caldwell, Carp; Keith Hobbs, Stittsville; and Jack McCoy, of Stittsville. John Caldwell was second highest in the individual competition with a score of 625 out of a possible 700 points.

Keith Hobbs was high contestant in the sheep judging, and Tom Murdock, Osgoode, was the high scoring beef judge. Both boys will receive gold medals for their championship form.

In the 4-H Field Crops Competition, Carleton entries placed well. In Rodney oats, Bill Brownlee of Manotick was first. In the second class for oats Maureen Macartney of Ramsayville was first and was declared grand champion on her entry. Judy Macartney placed third.

Wilbert Paul of Stittsville exhibited the grand champion 4-H potatoes. Second and third in the class went to Judy and Maureen Macartney.

Carleton Plans New Student Residence

Carleton University has called for tenders for a new student residence to house 360 students. President Davidson Dunton announced the contract that is scheduled for completion by the Fall of 1965.

Expected cost is $2,000,000. The four storey building will be constructed in the form of a "T," and located slightly northeast of the two present residence buildings.

There will be 140 double rooms and 80 singles. Rooms will be of the same type as those in the present residences.

FED. OF AGRICULTURE

Request More Control of Rabies

Wider education of the public in recognition of rabies and more control and prevention of the disease is being requested by the Ontario Federation of Agriculture. This was brought forward at the Fall meeting of the Zone Six, Ontario Federation of Agriculture.

Keith Matthie, South Augusta, Grenville County, was elected zone chairman. Other elected representatives at the meeting held in Kemptville Agricultural School were co-chairman John Carley of Merrickville and secretary Mrs. E. L. Macartney of Ramsayville. Mr. Matthie succeeds Donald Munro of Carp.

Rabies education was requested by the meeting. Dr. G. R. McKeown talked on rabies and heard the statistics for the past six months on rabid animals treated. Members learned that all animals infected do not show signs of violence. Dr. McKeown stated that if an animal died of paralysis that could not be explained by a veterinarian, the head should be sent in for immediate examination.

Mrs. Macartney reported that she was taking rabies shots along with three others because a prize horse had died of rabies. He was allowed to die rather than to be put out of the way since there had been human exposure and often Negri bodies which are positive identification sometimes do not show up in the brain until near death. She also reported the series of 14 shots are not as painful as many reports indicate.

Jack McDonald, secretary-treasurer of the Canadian Tree Farmers and of the Ontario branch, along with Mrs. McDonald, was guest of the meeting. He spoke of uses of the farm woodlot. John C. Carley, president of the Ontario branch, also spoke. A number of county federations are forming woodlot committees to study various uses of the properties.

Fieldman Rae Cunningham stated that some counties felt insufficient notice of meeting was a cause of sometimes poor attendance. The next Zone meeting will be the week of April 12, in Smiths Falls, unless one county wishes to host the meeting.



O. T. H. S. Cheerleaders

Inspiration plus is what the Osgoode Township High School cheerleaders instill into their athletic teams. The girls in double blue add a lot of zest and energy to the attack as they cheer their teams on to victory.

Many long hours of concentration and practices are required to establish their intricate routines and the girls work hard to do their best for their school.

Cheerleaders for the Double Blue are, in front: Captain Eleanor Woods, and left to right in the semi-circle: Glenda Loney, Donna Woods, Diane Niven, Pat Gelbert, Linda Dalgleish, Judy Lewis and Carol Robinson.

—Press Staff Photo

GET MORE OUT OF LIFE — GO OUT TO A MOVIE!

Stormont, Dundas and Glengarry Health Unit

Immunization Clinic

An Immunization Clinic is to be held, for infants and preschool children, for protection against, DIPHTHERIA, WHOOPING COUGH, TETANUS, POLIOMYELITIS and SMALLPOX.

FRIDAY, NOVEMBER 13th

at the following centres:

Winchester, Public Library, 1:30 p.m.
Inkerman, Public School, 10:30 a.m.
Chesterville, Theatre, 3:00 p.m.

GENERAL MOTORS

is pleased to announce the Appointment of

GALE & GREER MOTORS
(WINCHESTER) LIMITED
Winchester, Ontario

as authorized dealers for:

PONTIAC
ACADIAN
ACADIAN BEAUMONT

BUICK
BUICK SPECIAL
VAUXHALL
VAUXHALL VIVA

GMC TRUCKS

We suggest that you visit Gale & Greer Motors (Winchester) Limited and let them show you how they are set up to serve all your present and future motoring needs. You can be sure you'll receive a warm welcome in a friendly atmosphere.

The Gale & Greer Motors (Winchester) Limited people who will look after you are genuinely interested in making sure that you are completely satisfied. They'll proudly tell you all about the new cars and trucks they handle. And they specialize in quality used cars too.

Or, if it's service you need, be sure to make Gale & Greer Motors (Winchester) Limited your headquarters. They have the service facilities and GM parts to take care of all your work promptly, efficiently and at reasonable cost.

So why not make this announcement your invitation to drop in and see Gale & Greer Motors (Winchester) Limited. They'll be looking forward to your visit.

GENERAL MOTORS PRODUCTS OF CANADA, LIMITED
Oshawa, Ontario

SANTA'S GIFT HEADQUARTERS

Annual LUCKY PURCHASE EVENT

Starts November 9th



Each time you make a $5.00 purchase, or each time you make a $5.00 payment on you convenient charge account, you will receive a Lucky Purchase Ticket.

Each Friday at 6:00 p.m. from now until Christmas, one ticket will be drawn and a lucky person will receive a $5.00 Credit Note which may be applied on any purchase. Winners of this weekly event will be published in a special advertisement in The Press.

GRAND DRAWING

On Christmas Eve, at 9 p.m. the Grand Drawing for a $100.00 Credit Voucher will be made. All tickets are eligible for this Grand Drawing. This Voucher may be used on the purchase of any article in our store.

CHRISTMAS EVE

A Small Deposit Will Hold Any Article

Shop Early And Have More Chances



Vice & Craig
Winchester
TELEPHONE 774-2120

Especially For Women

Williamsburg Couple Honoured On 25th Wedding Anniversary

On the occasion of their 25th Wedding Anniversary Mr. and Mrs. Douglas Gow were honoured recently at Colquhoun Hall when about 120 neighbours, relatives and friends gathered to congratulate and extend best wishes to the couple.

Mr. and Mrs. Gow were married in Williamsburg United Church parsonage by Rev. C. A. Adey on October 26, 1939. Her attendant was Lila Merkley who is now Mrs. Lyle Sullivan, South Mountain, and the best man was Francis Carr of Ottawa. Both Mrs. Sullivan and Mr. Carr attended the recent celebration also.

Mrs. Gow is the former Muriel Wells, only daughter of Mr. and Mrs. John Wells of Williamsburg, and Mr. Gow is a son of the late Mr. and Mrs. James Gow, also of Williamsburg. The couple have two children, Mrs. Raymond Eldridge (Glenna), of Welland, and one son, Dalton, of Williamsburg. They also have two granddaughters, Debbie and Cathy Eldridge.

The hall was tastefully decorated for the occasion with white bells and streamers, and the table was centred with a beautiful three-tier wedding cake. For the occasion Mrs. Gow wore a mink brown wool sheath with matching shoes and she was presented with a corsage of yellow sweetheart roses, while Mr. Gow received a white carnation by Mrs. Merton O'Shaughnessy.

During the evening Mr. Donald Wells, brother of Mrs. Gow, showed slides of recent weddings, Niagara Falls, Algonquin Park and various other subjects. An address was read by Mrs. Graham Wells and the couple were presented with a beautiful brown nylon Sklar Recliner from the friends and neighbours, also several other gifts including money from close friends. They were also presented, by their children, with a Sunbeam frypan and mixette; ten silver dollars by her parents, and her brother and sister-in-law's gift was an electric clock.

Mr. and Mrs. Gow thanked all present for their gifts and best wishes. A delicious lunch was served by the hostesses, Mrs. Earl Wells, Mrs. Dwaine Beckstead and Mrs. Merton O'Shaughnessy.

Friends attended from Cornwall, Ottawa, South Mountain, Winchester, Chesterville, Morrisburg, Ingleside, Inkerman, Williamsburg and Welland.

At the close of the enjoyable evening all guests were requested to sign in the Anniversary Book which was very artistically designed by Mrs. John Wells.

* * * *

Mr. and Mrs. Douglas Gow, of Williamsburg were honoured recently when about twenty friends from Canadian Tire Corporation Store arrived at their home for a surprise party. The occasion was Mr. and Mrs. Gow's 25th Wedding Anniversary.

After a pleasant social evening of cards, music ,etc., a mock wedding was performed with Mr. Edward Hanson dressed in a white lace over satin wedding dress, blonde wig, and fingertip veil, acting as the bride. Mrs. Alice Tupper was dressed in male attire of 25 years ago, and played the part of the groom. Keith Shaver, of Winchester, was the parson, and was clad in a black cloak with white collar, and Alan Beckstead was dressed as a baby with blue shawl, white bonnet, bottle with nipple and a shopping cart serving as a carriage.

An appropriate address was read by Gerald Erratt and the couple were presented with a five piece set of Millbrook Aluminum. Mr. and Mrs. Gow expressed their thanks and appreciation.

A delicious lunch was served which included a beautifully decorated wedding cake with the inscription, "Happy Anniversary, Muriel and Doug."

Record $18,000 Raised By WI's

Thirteen districts in the Eastern Ontario area have raised over $18,000 this year in their activities as part of the Women's Institute organization. Public relations representative Mrs. Archie Bennett of Arnprior says this amount is an increase of more than $1,600 over last year.

Mayor Charlotte Whitton welcomed 350 delegates to the convention in the Chateau Laurier Hotel in Ottawa.

FWIO president, Mrs. Leonard Trivers, of Thessalon, spoke on projects on the provincial and international level. Ontario's W. I's gave $3,800 in Pennies for Friendship this year; the UNESCO Gift Coupon Plan No. 367 netted $5,000 for the Indians . Two new ones organized this year — the National Foundation Fund is supported by $1 per branch each year; the Adelaide Hoodless Homestead Fund by 20 cents per member. Mrs. Trivers asked for completion of the International Scholarship Fund calling for a donation of $2 per member to close out the obligation of $20,000.

On the W. I. Centennial project "Making Canada Lovelier," she asked that "used car graveyards" be eliminated from the countryside. The Farm Radio Forum broadcast on February 1, 1965, for the W. I. will be entitled "The First Hundred Years." Ontario will be hostess for the National Convention in 1967.

Reporting for standing committees were Mrs. W. E. Burton, Vars; Mrs. Samuel McLeod, Lancaster; Mrs. Hugh McMillan, Chesterville; Mrs. Mansel Hough, Prescott; and Kathryn Farmer, Barry's Bay.

One resolution was sustained by the Convention. It dealt with the reducing to 20 miles per hour the speed permitted in school zones, as a safety measure for children. The report was given by Mrs. W. J. Sherman of Newington.

OFFICERS

Mrs. Douglas Hayes, L'Orignal, was elected president succeeding Mrs. F. Rodger. Vice presidents, Mrs. John Craig, Manotick, and Mrs. H. J. Sheldrick, Vars; secretary-treasurer, Mrs. George Young, Lanark; audtiors, Mrs. G. B. Acres, R. R. 2, Bell's Corners, and Mrs. Ruskin Blair, Ottawa, and public relations representative, Mrs. Archie Bennett, Arnprior.

Conveners of standing committees: Agriculture and Canadian Industries, Mrs. W. E. Burton; Vars; Citizenship and Education, Mrs Samuel McLeod, Lancaster; Home Economics and Health, Mrs. Charles Wallace, Metcalfe; Historical Research and Current Events, Mrs. Mansel Hough, R. R. 2, Prescott; Curator, Miss Kathryn Farmer, R. R. 1, Barry's Bay; Resolutions, Mrs. W. J. Sherman, Newington; C. C. E.A., Mrs. Howard Kemp, Merivale; Ottawa Winter Fair, Mrs. Alfred James, Plantagenet; assistant, Mrs. G. B. Acres, Ottawa; Provincial Board Directors, Mrs. Joseph McCloverty, Ingleside; Mrs. Charles Clark, Carp; Mrs. C. L. Griffith, Pembroke; alternates, Mrs. E. Montgomery, Berwick; Mrs. J. J. Reid, Carp; Mrs. Earl Zioroth, Pembroke.

Agnes Glassford October Meeting

A meditation on "The Art of Living" highlighted the evening meeting of the Agnes Glassford Auxiliary last week. The meeting was in charge of Mrs. Hugh Wilson and Mrs. Alex Davidson and was held in St. Paul's Sunday School Rooms.

The Scripture lesson came from Psalm 15. During the meeting the Auxiliary gave an In Memoriam in memory of the late Annie McTavish, an ardent home helper.

An enjoyable social hour was had by the ladies before Mrs. Wilson closed with an appropriate poem.

News Briefs...

76th BIRTHDAY

Popular and well known Winchester citizen Hart Melvin was honoured Saturday evening by members of his family on his 76th birthday.

Present to honour Mr. Melvin at the home of Mr. and Mrs. Robert Vice were Mr. and Mrs. Gordon Elliott and Peter, of Ottawa; Mrs. Ethel Marshall and Miss Dianne Willowby, of Ottawa; Mr. Melvin Vice, Toronto; Miss Linda MacCracken, Montreal, and Mr. and Mrs. Hugh Slater, Winchester.

ELECTED 1ST VICE PRES.

Miss Phyllis Brunton, of Winchester Pubic School, has been elected the first vice president of the Dundas Women Teachers' Federation.

The election was held at the October meeting of the Federation in Inkerman Public School. Plans were made to honour retiring teachers and tribute will be paid at a later meeting. It was decided that the November meeting will be held in Chesterville in the form of the annual banquet.

A short Halloween party was held following the business session.

40th ANNIVERSARY

Mr. and Mrs. Thos. Reveler and Mr. and Mrs. Herbert Simzer spent a day recently at Canton, N. Y., visiting Mr. and Mrs. Ernest Locke and Mr. and Mrs. Jas. Locke. A surprise anniversary party had been arranged at the McArthy Restaurant, the occasion being the 40th wedding anniversary of Mr. and Mrs. Reveler.

A corsage was pinned on Mrs. Reveler and a carnation on Mr. Reveler. The table was decorated with mums and a beautiful cake. The couple was also presented with a gift from those present.

Mr. and Mrs. Reveler were completely taken by surprise, and all enjoyed a good time.

HOUSE-WARMING

A surprise house-warming party by friends was given Mr. and Mrs. Charlies Cross last Thursday evening.

The guests surprised the Cross' at home and coffee and dessert were served by the hosts and hostesses, Mr. and Mrs. C. R. Robinson and Mr. and Mrs. Hugh Balkwill.

Mrs. Balkwill read an address and Mr. and Mrs. Robinson presented the new home owners with two lawn chairs. They were thanked most cordially.

Other guests at the party were Mr. and Mrs. Gerald Holmes, Mr. and Mrs. Jack Hatcher.

4-H HOMEMAKING CLUB

Winchester 4-H Homemaking Club, Busy Bees, held their fourth meeting at the home of Mrs. Charles Beedie.

The girls present made pea soup and prepared fancy raw vegetables. Refreshments were served.

ENGAGEMENT

Mr. and Mrs. Thomas Kerr, of Hallville, wish to announce the engagement of their only daughter, Grace Eileen, to Arnold Morton, son of Mr. and Mrs. Morton Stobo, Winchester. Marriage to take place in St. Andrew's United Church, Hallville, on November 21, 1964, at 2.30 p.m.

ENGAGEMENT ANNOUNCED

Mr. Roy E. Merkley wishes to announce the engagement of his mother, Mrs. Florence Armstrong, to Mr. Fred Dafoe of Ingleside. Marriage to take place November 21 at Ingleside.

CARDS OF THANKS

CARD OF THANKS—Members of Winchester W.I. wish to extend a sincere thank you to the many kind folk who assisted them with the recent TB Clinic and Survey in Winchester and area. To everyone who helped out in any way, we want you to know that it was appreciated. 26c

CARD OF THANKS—I wish to sincerely thank all of my friends and relatives who remembered me with cards, visits and treats while I was a patient in Ottawa Civic Hospital.—Neil Hutt. 26p

CARD OF THANKS—We wish to express our heartfelt thanks to all who kindly assisted, for the words of sympathy, the beautiful floral offerings and other memorial gifts received at the time fo the death of a beloved wife and wonderful mother, Mrs. Homer Patterson. Your special acts of kindness will long be remembered.—Homer Patterson and Family. 26p

CARD OF THANKS—We wish to express our sincere thanks to relatives, neighbours and friends for the lovely gifts, cards and best wishes received on our 25th Wedding Anniversary. Your thoughtfulness and best wishes will always be remembered. A special thank to all the people who made our parties possible.—Doug and Muriel Gow. 26c

CARD OF THANKS—I wish to thank all my friends, relatives and neighbours who were so kind by remembering me with cards, visits, prayers and gifts while I was a patient in Winchester and District Memorial Hospital. Special thanks to Dr. Barton, Dr. McMillan and the nursing staff for their wonderful care. The kind deeds will long be remembered. Thanks again. —Mrs. Ethel Flegg. 26p

The Public Is Invited To Attend
The Second Annual
Commencement Exercises
of
North Dundas District High School
on
Saturday Evening, November 7th
AT 8:00 p.m. IN THE SCHOOL AUDITORIUM
SPEAKER: D. W. SHAVER, District Inspector
VALEDICTORIAN: TOOMAS VILMANSEN
A RECEPTION WILL FOLLOW FOR GRADUATES AND THEIR PARENTS
Dancing Will Begin At 10:00 p.m.

BIRTHS

Following is a list of recent births at the Winchester District Memorial Hospital.

On Wednesday, Oct. 28, 1964, to Mr. and Mrs. Oscar Godard, of Berwick, a son.

On Wednesday, Oct. 28, 1964, to Mr. and Mrs. Wayne Ouderkirk, of Berwick, a daughter (stillborn).

On Wednesday, Oct. 28, 1964, to Mr. and Mrs. Edward Rose, of Mountain, a daughter.

On Wednesday, Oct. 28, 1964, to Mr. and Mrs. Herman Jansen, of Osgoode, a son.

On Thursday, Oct. 29, 1964, to Mr. and Mrs. Harland Veinotte, of Morrisburg, a son.

On Friday, Oct. 30, 1964, to Mr. and Mrs. Harry Greer, of Chesterville, a son.

On Saturday, Oct. 31, 1964, to Mr. and Mrs. Gibson Patterson, of Metcalfe, a son.

On Monday, Nov. 2, 1964, to Mr. and Mrs. Russell Anderson, of Winchester, a son.

FLOWERS... for all occasions
MURIEL'S FLOWERS
774-2201 Winchester

Next time, try...
Brights CATAWBA 67
PRODUCED BY T. G. BRIGHT & CO., LIMITED • NIAGARA FALLS, CANADA
CANADIAN SHERRY

KNITS
make all the Fall fashion headlines
100% IMPORTED WORSTED WOOL DOUBLE KNITS. SUITS AND DRESSES IN WOMEN'S AND MISSES' SIZES. TOP FASHION FALL STYLES, SOME ARE EVEN TRIMMED WITH BEADS OR SATIN PIPING. HIGH ROLL COLLARS OR LOW NECKLINES; SHORT AND THREE-QUARTER SLEEVES TO SUIT YOUR PREFERENCE.
In beautiful shades of Berry Glow, Forest Green, Teal Blue, and the standbys, Black and Brown. Sizes 10-20 and 14½-24½. Perfect for autumn wear or for Christmas gifting.
19.95 to 24.95
B-R-r-r-r-r! It's getting cold outside. It is the time to come in and get that new coat you have been promising yourself. Fur Trims, plains in a large assortment of winter shades . . .
26.95 - 59.95 75.00 - 119.00
and a FUR HAT TO MATCH only 3.98 to 4.98
Jo-Anne Shoppe
Phone Winchester 774-2003

IGA
Famous Aylmer Foods
AYLMER CHOICE — 15-oz. tins
BARTLETT PEARS 29c
AYLMER FANCY — 20-oz. tins
CUT WAX BEANS 2-39c
AYLMER FANCY — 14-oz. tins
KERNEL CORN 2-33c
AYLMER FANCY — 20-oz. tins
ROSE BUD BEETS 2-45c
HEINZ BREAD and BUTTER — 16-oz. jar
PICKLES 25c
GIANT SIZE PACKAGE
GIANT CHEER 89c
MINUTE RICE 49c
REGULAR or PINK or WHITE
DOVE SOAP 2-47c
TREET — CKCH Bonus Brand — 12-oz. tin
LUNCHEON MEAT 39c
ARMOUR — 12-oz. tin
CORNED BEEF 49c
MONARCH — Special Pack — 16-oz. bottle
TABLE SYRUP 29c
TOP VALU NO. 1 — 1-lb. print
CREAMERY BUTTER 57c
MONARCH POUCH PACK — all flavours — 9 oz.
CAKE MIXES 2-39c
MILLIONAIRE BRISLING — 3½-oz. tins
SARDINES 2-49c
FROZEN FOODS
HIGHLINER HADDOCK — 16-oz. pkg.
FISH and CHIPS 45c
SNOW CROP — 10-oz. pkgs.
CAULIFLOWER 2-49c
BROOKPARK — Chicken, Turkey Beef — 11-oz.
MEAT DINNERS 49c
McCAIN — 14-oz. pkg. — BABY
ROASTED POTATOES FREE
with the purchase of 4 lb. TABLERITE BEEF ROAST
Redeem coupon in IGA Dinnerware Booklet
Bakery Features
SHIRLEY GAY 24-oz.
Apple Pie ea. 39c
SHIRLEY GAY pkg. of 12
Sugar Donuts ea. 29c
SHIRLEY GAY CHOCOLATE — 13-oz. pkg.
Cream Roll ea. 49c
WALKER'S RASPBERRY-FILLED — pkg. of 8
Sweet Goods ea. 45c
WESTON'S BROWN 'N' SERVE — 12-oz. pkg.
Twin Rolls ea. 31c
AYLMER TOMATO CATSUP 11-oz. bottles 2 for 35c
MIX-O LIQUID BLEACH 128-oz. plastic container each 59c
AYLMER CHOICE PEACH HALVES 20-oz. tin each 25c
TOP VALU INSTANT COFFEE 6-oz. jar each 89c
ALL PURPOSE PURITY FLOUR 7-lb. bag each 69c
CLARK'S BEANS with PORK 20-oz. tins 2 for 39c
KRAFT SMOOTH PEANUT BUTTER 28-oz. jar each 59c
TOP VALU REGULAR CHEESE SLICES 8-oz. pkg. each 29c
SILVER (Ontario Stores Only) COLOURED MARGARINE 1-lb. prints 4 for 89c
Fresh Picnic Style (HOCK OFF) Pork Shoulder

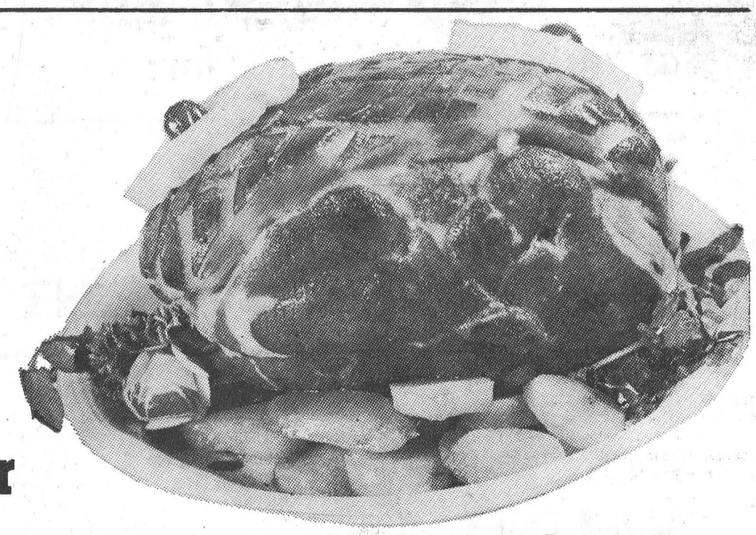

ROASTS 29c lb
FRESH BOSTON STYLE
PORK BUTT ROASTS lb 39c
GRADE "A" PRE-DRESSED — 5 to 6 lb. average
Boiling Fowl lb. 39c
HYGRADE — 24-oz. pkgs.
Bologna Chubs ea. 59c
TABLERITE RED BRAND BEEF
Rib Steaks lb. 79c
SCHNIDER'S RINDLESS — ½-lb. vac-par
Sliced Side Bacon ea. 39c
GOLDEN YELLOW, FIRM, RIPE
BANANAS 11c lb
FLORIDA MARSH — size 96's
SEEDLESS GRAPEFRUIT 8 - 69c
OUTSPAN — size 324's
VALENCIA ORANGES 2 doz. 89c
OCEAN SPRAY — 1-lb. pkg.
FRESH CRANBERRIES ea. 33c
N. B. NETTED GEM
BAKING POTATOES 10 lb. 55c
B. C. EXTRA FANCY RED — size 125's
DELICIOUS APPLES 6 - 39c
B. C. EXTRA FANCY RED — size 125's
McINTOSH APPLES 6 - 29c
ONTARIO NO. 1 MARSH
WASHED CARROTS 5 lb. 29c
ONTARIO NO. 1 YELLOW
COOKING ONIONS 5 lb. 39c
PORTEOUS' IGA VERNON
WINCHESTER IGA LEN STECK
BARCLAY'S IGA WILLIAMSBURG

IN MEMORIAMS

DURANT—In loving memory of a dear boy, Warren Durant, who passed away November 5th, 1959.

The flowers we lay upon his grave
May wither and decay,
But the love for him who lies beneath,
Will never fade away.

—Always remembered by Mary, Maude and Girls. 26p

TO RENT

TO RENT — Heated, unfurnished apartment with private entrance. Phone Russell 445-218 or write to Box 184. 25-27c

ROOM AND BOARD AVAILABLE Room and Board for adults available in a comfortable home. Also have rooms with house-keeping privileges at very reasonable rates. Telephone Williamsburg 535-2710. 25-26p

FOR RENT—Available November 1st. Modern three-bedroom apartment, centrally located. Apply to Leon Marcellus, Chesterville, Ph. 448-2444. 24tfc

TO RENT—Three-room apartment in Vernon. Heated. Garage. Reasonable. Available immediately. Please call Winchester 774-5373 or Metcalfe 140 r 11. 26c

ART WAHLROTH
B. A., O. D., OPTOMETRIST
Morrisburg, Ontario
HOURS DAILY EXCEPT MONDAY
9 a.m. to 5 p.m.
Please phone for appointment
KI 3-2502

IN MEMORIAMS

McINTOSH—In loving memory of a dear wife and mother, Mrs. Elburn McIntosh, who departed this life, November 3rd, 1958.

And while she lies in peaceful sleep,
Her memory we shall always keep.
—Husband and Family. 26p

SEARS—In loving memory of a dear wife and mother, Mrs. Esther Sears, who passed away November 5th, 1961.

The depths of sorrow we cannot tell
Of the loss of one we loved so well,
And while she sleep a peaceful sleep,
Her memory we shall always keep.
—Ever rembered, Husband and Family. 26c

DEPARTMENT OF PUBLIC WORKS OF CANADA
TENDERS

SEALED TENDERS addressed to "Office Manager, Ottawa District office, Department of Public Works 1010 Somerset St. W., Ottawa 4, Ont., and endorsed "TENDER FOR VARIOUS ALTERATIONS, WSAC BUILDING, KEMPTVILLE, ONTARIO, will be received until 4:00 p.m. on November 20th, 1964.

Plans and specifications and forms of tender can be seen, or can be obtained through:

Mr. B. PAYETTE,
District Manager, P. & B.M.,
Department of Public Works,
1010 Somerset Street West,
OTTAWA, Ontario.

To be considered, each Tender must be made on the printed forms supplied by the Department and completed in accordance with the conditions set forth therein.

The lowest or any tender not necessarily accepted. 26c

PROFESSIONAL DIRECTORY

CASS & CASS
LAW OFFICES
Winchester. Phone 774-2004.
Chesterville. Ph. 448-2735.
Bank of Nova Scotia Block

GRAHAM L. CASSELMAN, C.L.U.
Crown Life Insurance
Group Insurance - Pension Plans
Phone 774-5150 - Winchester

H. E. BICCUM
District Representative for North Amercian Life Insurance Co.
A complete Insurance Service for all lines of Fire, Casualty, Sick and Accident Insurance, Real Estate Broker. Telephone Winchester, 774-2410.

CANADIAN LEGION
B. E. S. L.
Branch 108, Winchester
Meets on the First Monday of each month in Legion Hall, Winchester.
All War Veterans Welcome
H. C. MUSSELL, President.
L. E. STRADER, Sec'y.-Treas.

HAROLD D. POAPST
District Representative for North American Life Insurance Co.
Complete Insurance Service
Automobile - Fire - Wind - Etc.
Real Estate Broker
Phone 774-2602 - Winchester

S. EARL FREELAND, C.L.U.
The Manufacturers' Life Insurance Company
Suite 403, Victoria Building
140 Wellington St. — OTTAWA
Telephones: Office CE 2-3507
Res. Winchester 774-2334

ATTENTION, CAR BUYERS!
Our Low Cost Financing and Insurance Plan will help you make a better deal. Before you buy talk it over with us!
H. E. BICCUM
Insurance and Real Estate
Phone 774-2410 - Winchester

MONUMENTS
L. D. Wells & Sons
Formerly C. C. Stubbs & Co.
MONUMENTS and CEMETERY LETTERING
on No. 2 Highway opposite the New Union Cemetery
PHONE KEystone 4-2255
ROSS McCONNELL Representative
WINCEESTER. Phone 774-3541
"The Most Modern Shop In Eastern Ontario"

R. BRYSON PATTERSON
OPTOMETRIST
Office Hours — 9 - 12 — 1 - 5
Closed Wednesday and Saturday During The Summer
For appointments Phone 258-2274
Prescott Street, Kemptville

LIFE INSURANCE
District Representatives of the Mutual Life Assurance Company of Canada; Lyall M. Crowder, South Mountain. Phone 989-2154; Keith Crowder, Brinston. Phone South Mountain 989-5674. Office Phone 989-2157.

The Investors Group
Investors Syndicate of Canada Ltd.
Investors Mutual of Canada Ltd.
Investors Growth Fund of Canada Limited
Investors International Mutual Fund Limited
Investors Trust Company
WARD GOWLAND
48 Largo Cres. Ottawa 5, Ont.

HENDERSON LODGE NO. 383
A. F. & A. M., WINCHESTER
Meets in the Masonic Temple on the Second Thursday of each month at 8.00 p.m.
Visiting Brethren Welcome
G. E. COONS, Wor. Master.
DR. W. A. SHERWOOD, Secretary

CROWDER'S INSURANCE AGENCY
All Lines of General Insurance
Office Phone 989-2157.
L. M. CROWDER.... Res. 989-2154
C. H. CROWDER....Res. 989-2149
SOUTH MOUNTAIN, ONTARIO

FRASER INSURANCE SERVICE
Bill McVey - Jim McVey
Phone METCALFE 157
Auto - Fire - Farm - Life and Liability

For Cemetery Memorials See
W. J. L. BOYD & SONS
Representing
R. M. Best Granite Co., Kingston
Architects and Craftsmen of Civic and Private Memorials. Church Memorials of Bronze, Marble and Brass
PHONE 774-2520 - WINCHESTER

G. WILLIAM GORRELL
Barrister, Solicitor, Notary Public
PHONES—Office, KIngsdale 3-2922
Res. KIngsdale 3-3195
MORRISBURG — ONTARIO

SUMMERS INSURANCE SERVICE
H. E. Summers - E. R. Summers
TELEPHONE 774-2515
A Complete Insurance Service for all lines of Fire and Casualty Insurance. Also low cost Automobile Financing and Insurance Plan.

ELECTRICAL APPLIANCES
Full line of Beatty and RCA Victor Electrical Appliances including Electrical Stoves, Refrigerators and Freezers, Washing Machines, Dryers, Oil Space Heaters, Television.
ROSS H. BECKSTEAD
Phone KI 3-2103 - Williamsburg

D. HUGH THOMPSON and SON
General Insurance
Telephone KI 3-2287
WILLIAMSBURG - ONTARIO

CORNWALL - OTTAWA - MORRISBURG
MacLEOD, COMRIE & CO.
CHARTERED ACCOUNTANTS
Licensed Trustees in Bankruptcy
Cornwall, Tel. WE 2-3613
Morrisburg, Tel. KI 3-2935

ARTHUR A. CRAWLEY & CO.
CHARTERED ACCOUNTANTS
OTTAWA — TORONTO — MONTREAL — PEMBROKE
BROCKVILLE — SUDBURY — NORTH BAY
SAULT STE. MARIE — WINNIPEG — VANCOUVER
Ottawa Office 132 Lyon St. - Telephone 233-7715

Put WANT ADS to work for you

CASH OR CHEQUE | CLERK AS ACCTG 970-55

Auction Sales...

AUCTION SALE
CATTLE and FEED

Having decided to quit keeping cattle, I will offer for sale by Public Auction at Lot 27, Concession 7, Williamsburg Township, 3 miles north and 1 mile east of Williamsburg, 1 mile east of Highway 31, on

WEDNESDAY, NOVEMBER 11th
commencing at 1 p.m. sharp

35 HEAD OF CATTLE consisting of: 15 Registered Holstein Cows, 14 of these are 5 years or younger. All cows are Artificially bred. 10 Registered Holstein Heifers, rising 2 years, vaccinated and open; 6 Registered Holstein Heifer Calves, rising 1 year; 4 Grade Holstein Milk Cows, bred artificially for spring.

FEED includes: 2,200 Bales of Choice Hay; 300 Bales of Straw; 400 Bushels of Garry Oats.

TERMS: On Hay, deposit on day of sale, balance when hay is removed; On Cattle, 9 months' credit by furnishing approved joint notes bearing interest at the rate of 6% or 2% off on credit amounts. Strangers desiring credit must furnish bank reference.

EDWARD HERRIMAN, Proprietor
M. Zeron, Auctioneer. 26p

AUCTION SALE
FARM STOCK & MACHINERY

On the North Half of Lot 30, Concession 10, Township of Osgoode, One-Quarter Mile South of Kenmore, Ontario, on

FRIDAY, NOVEMBER 6, 1964
Starting at 1:00 p.m. sharp:

22 head of High Grade Holstein Cattle consisting of: 15 milk cows, four 1½-year-old heifers, 3 heifer calves.

1 M. H. No. 22 Tractor, in good condition; 1 Threshing Mill; 1 M. H. 2-Furrow Tractor Plow; 1 set Tractor Discs; 1 set 12-ft. Drag Harrows; 1 Cockshutt 13-Disc Seed Drill; 1 Springtooth Cultivator; 1 Walking Plow; 1 Cockshutt Manure Spreader; 1 Manure Sleigh; 1 Rubber Tired Wagon; 1 Hay Rack; 1 I.H. Corn Blower; 1 I.H. Hay Loader; 1 F. & W. Grain Binder; 1 F. & W. Mower; 1 I.H. Side Rake; 2 Single Cultivators.

1 Grinding Stone; 1 Emery Stone with ½-h.p. Motor; 1 Electric Fencer; 1 Rubber-tired Wheelbarrow; Blocks and Pulleys; 2 Ladders; 1 set Electric Clippers; 1 Universal Milking Machine, with 2 single units; 1 Milk Cooler; 8 Dairy Cans; 1 Brooder House; About 1,000 Bales of Timothy and Clover Hay; About 500 bushels of Oats; A Quantity of Loose Straw; 1 Space Heater; Some Household Effects and many other articles,

TERMS—CASH

HUBERT McCORMICK, Prop.
STEWART JAMES, Auct.
Phone Metcalfe 57 r 41. 26c

AUCTION SALE
FARM STOCK & IMPLEMENTS

On Lot 10, Concession 3, Township of Osgoode, 2½ miles South of Manotick Station, Ontario, on

SATURDAY, NOVEMEER 14, 1964
Starting at 1:00 p.m. sharp:

37 head of High Grade Holstein Cattle, consisting of: 13 milch cows, fresh and due to freshen. Most of these cows freshened in September. Three are bred for winter milking; 6 1½-year-old open heifers, 9 yearling heifers, 10 calves born in September.

1 I.H. Farmall C Tractor, in good condition; 1 I.H. 2-score Disc Plow; 1 Tractor Grubber; 2 sets Drag Harrowss; 1 Case 2-Furrow Disc Plow; 1 Walking Plow; 2 Single Cultivators; 1 Disc Drill Seeder; 1 Cockshutt Mower; 1 M. H. Grain Binder, 6-ft. cut; 1 Dump Rake; 1 set Sloop Sleighs; 1 Fanning Mill; 1 Root Pulper; a number of Doors and Windows; 1 Oil Space Heater; 1 Furnace Blower; some Household Items, and many other articles.

TERMS—CASH

DALMA LALONDE & SON, Prop.
STEWART JAMES, Auct.
Phone Metcalfe 57 r 41. 26c

AUCTION SALE
CATTLE, MACHINERY, HORSES AND HAY

On Lot 4, Con. 4, Roxborough Twp., 5 miles south-wtst of Maxville, or 3 miles west of Dominionville, or 1 mile east of Monkland, turn north 2 miles and east 1 mile, on the farm of Edward Hough Maxville, Ontario. Watch for the sale signs.

SATURDAY, NOVEMBER 7th
commencing at 10 a.m. sharp

74 HEAD OF CATTLE consisting of: 6 Pure Bred Holstein Milch Cows; 1 Pure Bred Holstein Springer; 5 Grade Holstein Springers; 13 Grade Holstein Milch Cows; 8 Pure Bred Holstein Heifers, springing; 16 Grade Holstein Heifers, springing; 3 Pure Bred Holstein Yearlings; 12 Grade Holstein Yearlings; 2 Pure Bred Holstein Calves; 4 Grade Holstein Calves; 1 Pure Bred Holstein Bull, 2-years-old; 1 Jersey Cow, fresh two weeks; 1 Jersey Calf; 1 Hereford Beef Bull, 2-years-old.

1 Team Heavy Mares, in foal; 2-year-old Belgium Stud; 2-year-old Mare; 2 Mare Colts; 6 Pigs, three-months-old; 40 Hens; 12 Pullets; and Ducks.

FARM MACHINERY—Two Ford Tractors, PTO and Pulleys; 1 New Holland Baler with Motor, like new; 1 John Deere 7-ft. Power Mower, hydraulic; 1 New Holland Side Delivery Rake, like new; 1 Ford Hydraulic Disc; 3 Rubber-tired Wagons, complete with Racks; 1 John Deere 2-furrow Plow, hydraulic, with Trip Beam; 1 Cockshutt No. 4 Manure Spreader; 1 Pioneer Chain Saw, 620; 1 Land Roller; A Quantity of Horse Machinery; 3 DeLaval Single Units, Stainless Steel, Piping for 40 cows and Pump; 1 Spray-Type Can Cooler; 1 Electric Cream Separator; Water Buckets and Supply Tank; 2 Litter Carrier Buckets; 3 Feed Carts; 17 Milk Cans; Pails and Strainers.

FEED—11,000 Bales of Choice Hay; 300 Bales of Green Oats; Quantity of Grass Seeds.

MISCELLANEOUS — 1 Electric Incubator, new; Electric Motors; Gas Motors; Quantity of Electric Wire; 1 Welder, like new, for PTO; 1 Eight-inch Bench Saw; Swede Saws; Tilt Bench Saws; 1 Bench Saw Tilting Table; 1 Compressor with Grinder; 1 Drill Press; Steel Drums; 1 Barn Fan with Motor; Galvanized Pipes, new; Quantity of 2-inch Pipe Dies; Quantity of 2x4's new and used; Plank; 3/8 Plywood; Lumber; Fence Posts; Cedar Poles; Stove Wood, hard and soft; Watering Tanks; Pig Troughs; 1 Turkey Wire Building; Number of Rabbit Crates; Tractor Rims and Tires; Car Wheels and Tires; 3 Evaporators; Sap Buckets; Spiles; Storage Tanks; 1 Cider Press; Roll Plastic Pipe; Storm Windows; Insulation; Large Selection of Tools; Crowbars; Heavy Log Chains; 2 Bath Tubs, with Taps; 80 rods eight-strand Page Wire, brand new; Keg of Staples; 2 Car Trailers; Rolls of Barb Wire, new; 1953 Chevrolet, and 1953 Pontiac, in running order; Furniture; Chest of Drawers; Dining Room Furniture; Radios; Books; Bookcase; Pressure Cookers; and Household Articles.

Terms of Sale: CASH

JAMES BLAIR, Owner & Manager
Avonmore, Ontario, Ph. 346-2159

Auctioneers

Murray Blair, Avonmore, Ont.
and
Mansel Hay, Glen Sandfield, Tel. Loch. 27 r 12 26c

REAL ESTATE

MEMBERS OF THE MULTIPLE LISTING SERVICES
Ottawa, Kingston and Central St. Lawrence Boards
Cornwall WE 3-2373 — Morrisburg KI 3-2898 — Iroquois OL 2-4296
ALBERT GALE AGENCIES LTD.
Write P.O. Box 397
Morrisburg - - Ontario

KINGSWAY FARM JERSEY SALE
Owned by D. JEFFERY & SONS, North Bruce, Ontario
NOVEMBER 10th, 1964, at 1:30 p.m.
Fully Accredited — 3 Clean Tests for TB and Brucellosis
Vaccinated — Pregnancies Guaranteed

From a 175 Head Herd comes 60 head of really top quality Jerseys, with no classification or any ROP work ever having been done—but seldom, if ever was there a more "milkier" Jersey herd ever developed.

Big strong quality dairy cows were used in the founding of this herd, and these characteristics have carried down through the years. 30 first calf heifers; 15 springing cows, and some 18 fresh since September 15th to date . . . all good young cows developed on the farm.

Such Sires as: Don Head Beacon Aim Standard; Alben Lodge Belmont Radar; Brampton Naomir Acme; Brampton Posing Acme; — all are well represented.

Classifier due before sale time—many of these cows should qualify for high ratings.

SALE TO BE HELD AT THE
Georgetown Sales Arena
½ mile south of No. 7 Hwy., 8 miles north of No. 401 Hwy., (Interchange 40), (on the 7th line)
Heated Buildings — Lunch Available — For catalogue or information, contact . . .
Rockwood International Ltd.
SALE MANAGERS, Phone (416) 877-4101
BOX 67, GEORGETOWN, ONTARIO 26c

CLASSIFIED ADVERTISING RATE

For Sale, Wanted, Lost and Found Advts., not over 25 words, 75 cents for the first insertion and 50 cents for each subsequent insertion. Card of Thanks, $1.00 minimum. In Memoriams, $1.00 with four-line verse, 25c for each extra 4 lines of verse. Advts. for this column are inserted on a Cash Basis only. They will not be accepted over the phone or by mail unless the party has an open account with us, or unless the cash accompanies the order.

FOR SALE

FOR SALE—1959 Oldsmobile "88" four-door Hard Top in A-1 condition. Call OL 2-4787. 26p

FOR SALE—3 James Way Metal Nests, 10 holes; one 9 holes and two 6 holes. Also a good set of Sloop Sleighs and one set of double harness. Apply to R. Arbuthnot, Mountain, Phone 774-5301. 26-27p

FOR SALE—37" Guerney Stove. Also a Duncan Phyfe Dining Room Table. Both articles in A-1 condition. Apply to Mrs. C. Denneny, 45 Hamilton Avenue, Ottawa 3, Ontario, Phone 728-0634. 26c

FOR SALE—1 Used Pressure System, in good condition, complete with Tank. Apply to Lorne Pemberton, Dufferin Street, Winchester, Phone 774-3478. 26p

FOR SALE—Black & Decker Skill Saw with 7¼" blade; Cooey Bolt Action 22 Repeater with cleaning rod; Scout Shirt, size 15; Scout Leader Hat, size 7. Phone Winchester 774-2642. 26p

FOR SALE—Top quality hay for sale. Approximately 10 to 12 ton weighed loads. Contact Ralph Stewart, Winchester, phone 774-6607 25-26p

FOR SALE—Girl's All-wool Winter Coats, navy blue melton cloth coat and slacks, size 8-9 years; green coat, size 10 years; blue coat, size 11 years. Boy's Dress Pants and Jacket, size 6 years and 8 years; Man's Car Coat, size 44. Apply to Mrs. Jack Fader, Winchester, Ph. 774-2349. 26p

FOR SALE—Used Milker Units and Vacuum Pumps: two short tube Universal, like new; one short tube RiteWay; one short tube DeLaval 2 years old; ten DeLaval Stirling units; one Universal Single, all with Stainless Steel Pails. Vacuum Pumps include—Universal single, and double piston, Chore Boy, De Laval, International. Also three Surge Units, like new and guaranteed used Surge Vacuum Pumps. Contact Lloyd Cowan, Manotick, R.R. No. 1, Phone 692-3771. 24-27p

FOR SALE—10-can Milk Cooler; also a number of weaning pigs. Apply to Bruce Campbell, Vernon, Ontario, Phone 774-5001. 25-26p

FOR SALE—One Snow Plow with Blower, 3-point hitch and power take-off, in excellent condition. Apply to R. Brinston, Iroquois, Phone 652-4636. 25-26p

FOR SALE—Granite block five-bedroom home, spacious living room, fuel fireplace, oil furnace, separate dining room, modern kitchen, many other extras; garage, large lot, excellent location. Priced reasonable, as owner moving. Apply in writing to Box M 778, The Winchester Press. 25-26p

FOR SALE—The Wesleyan Methodist Church at Hallville, Ontario. Solid brick structure, in good condition, moderately priced for quick sale. Apply to Sparling Summers, Winchester, Ontario. 25-26c

FOR SALE—Now is the time to vaccinate all animals against Shipping Fever. 10 dose bottle $1.20 at La Rose Pharmacy, Winchester. 25-27c

FOR SALE—Jersey Springers, due within a few weeks. Apply to Earl Reaney, Metcalfe, Ontario, Phone 10 r 21. 25-26c

FOR SALE—Six draft foals. Apply to Maynard McDiarmid, Osgoode, Phone Met. 29 r 4. 25-26c

HOUSE FOR SALE—Brick house, located on Victoria Street, in Winchester. Three bedrooms, living room, dining room, kitchen and bath. Water, sewerage and new garage. Ideal location. Apply to K. D. Carlyle, Phone 774-3271. 25-26p

FOR SALE
Half Beef ..... 45c lb.
Fronts ..... 38c lb.
(Cut, wrapped and Frozen)
Also delicious Hallville Cheese 45c per lb.
10-lb lot, 42½c lb.
BLOM'S MEATS
Phone 989-6053. Mountain.

You don't have to fall far to get hurt!!
In Canada, last year, more people were killed in accidental falls on the same level than in falls from one level to another.
If you were hurt in a fall you might not be able to work for a while . . . but your living expenses would go on . . . there would be extra medical expenses . . . and, if you are a farmer you might have to pay someone to do the chores for a while.
CIA's ACCIDENT and SICKNESS INSURANCE could keep a monthly cheque coming in for a while (up to 36 months for accident, up to 12 months for sickness) to help you pay the bills.
For more information call:
Wilbert D. Duncan
VERNON Ph. Met. 16 - 31
Lorne Mellan
BRINSTON Ph. 989-5480
Mrs. Jessie Runions
CHESTERVILLE Ph. 448-2266
CIA CO-OPERATORS INSURANCE ASSOCIATION

FOR SALE

FOR SALE—Double House, in Winchester. Both sides modernly equipped with oil furnaces and baths. 3 bedrooms each side. Apply to Jack Fader, Phone Winchester 774-2349 (evenings). 25-26c

NOTICES

OF INTEREST TO YOU!!!
Have your social security cards, photos and news clippings, etc., permanently protected in plastic. Please call Winchester 774-5111. 26c

NOTICE
I am now available to do Dress Making and Alterations at my home. Please call Mrs. Gerry Koenjer, R.R. No. 4, Osgoode, Ont. Telephone 258-2906. 26-27p

NOTICE OF NOMINATION AND ELECTION
Please be informed that the Nomination Meeting for the nominations of Reeve, Deputy Reeve, Councillors, School Trustees and Police Village of Williamsburg Trustees will take place between the hour of twelve o'clock noon and one o'clock in the afternoon in the IOOF Hall, at Wiliamsburg on the 27th day of November, 1964 and the election of the abovementioned officials will be held on the 7th day of December, 1964 between the hours of 10 o'clock in the morning and 6 o'clock in the afternoon.
KEITH SCHELL, Clerk,
26-27c Williamsburg, Ontario.

NOTICE OF COURT OF REVISION
Township of Williamsbsurg
Please be informed that the Court of Revision for the hearing of all appeals against the 1964 for 1965 Taxation Assessment Roll of the Township of Wiliamsburg will be held in the IOOF Hall at Williamsburg, Ontario, on the 17th day of November, 1964 at the hour of 10 o'clock in the forenoon. The last day for appealing was the 14th day of October, 1964.
KEITH SCHELL, Clerk,
26-27c Williamsburg, Ontario.

WANTED

WANTED—Qualified lady to help in home. 2 to 5 hours during afternoon, 5 days a week, commencing January 4th. Car essential. Apply in writing to Box P 220, The Winchester Press. 26-27c

"AVON CALLING"

EXCHANGE HOURS FOR CASH! Opportunity for 3 women to make good money in a business of their own. Start earning at once representing Avon. Write to Mrs. A. White, 432 Churchill Road, Prescott, Ontario. 26c

HELP WANTED—Female help required for office work. Must be good typist. Apply to Gale and Greer Motors, Winchester, Ontario. 25tfc

WANTED—Your animals, dead or alive, with no cost to you. Phone collect for prompt service to Herb. Loucks at 774-5250 or 987-2818 to Guy MacKabee, St. Albert, Ontario. License No. 295 C 64; Plant No. 194RR64. 24 hour service. 4tfc

WANTED TO BUY—Antiques, Old Furniture, Cupboards, Bread Boxes, Kitchen Chairs and Rockers, Butter Bowls, Clocks, Guns, China, all kinds of Coal-Oil Lamps, Brass Pots, Sleigh Bells, Ice Cream Parlour Chairs, Stools and Tables. Address all replies to Lawrence Shaver, 121 Adolphus St., Cornwall, or to Box S777, Press Office, Winchester. 6tfc

NOTICES

SPENCER and SPIRELLA
Ladies! Our Pre-Christmas Specials for November are on certain good materials such as nylon and terrylene. You get a discount of $5.00 on a garment and $2.00 on a bra. Please call Mrs. Ethel (Alexander) Serviss, 194 Caldwell Drive, Phone Iroquois 652-4367. Collect calls accepted and appointments are appreciated. 26-29p

SPECIAL NOTICE

Will the gentleman who took the keys out of the ignitions of the tractors on my lot, please return said keys immediately.

Your sincerely,
26p EWART S. CARKNER.

CLERK'S NOTICE OF FIRST POSTING OF VOTERS' LIST—1964
For the Municipality of the Township of Winchester

Notice is hereby given that I have complied with Section 9 of the Voters' List Act and that I have posted up at my office on the 28th day of October, 1964, the list of all persons entitled to vote in the Winchester Township School Area elections and that such list remains there for inspection.

And I hereby call upon all voters to take immediate proceedings to have any omissions or errors corrected according to law, the last day for appeal being the 11th day of November, 1964.

GLENN MacGREGOR, Clerk
Township of Winchestser.
Dated this 28th day of October, 1964 25-26c

COURT OF REVISION
For the Municipality of the Township of Winchester

Notice is hereby given that the first sitting of the Court of Revision on the Assessment Roll of the Municipality of the Township of Winchester for the year 1965 will be held in the Township Hall, on Monday, the 19th day of November 1964, at the hour of 10 a.m. to determine the appeals filed against the said Assessment Roll.

All interested persons will please govern themselves accordingly.

GLENN MacGREGOR, Clerk
Township of Winchestser.
Dated this 28th day of October, 1964 25-26c

CLERK'S NOTICE OF FIRST POSTING OF VOTERS' LIST—1964
For The Municipality of the Village of Winchester in the County of Dundas

Notice is hereby given that I have complied with Section 9 of the Voters' List Act, and that I have posted up at my office in the Town Hall, Winchester, on the 2nd day of November, 1964, the list of all persons entitled to vote in the municipality at municipal elections, and that such list remain there for inspection.

And I hereby call upon all voters to take immediate proceedings to have any ommissions or errors corrected according to law, the last day for appeal being the 16th day of November, 1964.

C. R. ROBINSON, Clerk,
25c Municipality of the Village of Winchester.

MARKELL'S Radiator Shop
✓CLEANING
✓REPAIRS
✓RECORES
—All Work Guaranteed—
—Morrisburg—
Main St. West Ph. KI 3-3163

NOTICE

Pursuant to adjournment, the November Session of the Council of the Municipal Corporation of the United Counties of Stormont, Dundas and Glengarry will be held in the Council Chambers, County Buildings, Cornwall, on Monday, the 16th day of November, at 10:00 o'clock a.m.

County Buildings, Cornwall, Ontario.
L. C. KENNEDY, Counties' Clerk-Treasurer.

November Special
Take Advantage of this Money Saving Offer for the month of
NOVEMBER ONLY
"*" Your septic tank pumped and cleaned at special low rates.
Call Now . . . Don't Delay
SEPTIC TANK SERVICE
Ray R. Reid
TELEPHONE CARDINAL 657-4581 (Collect)
"*" Maximum size of tank 500 gallons.
CLIP THIS COUPON
$10.00 Value
during the month of November only on Pumping and Cleaning your Septic Tank
One Coupon Per Customer

NOTICES

KIRKBY'S
Refrigeration Sales and Service
PHONE 989-2025
South Mountain, Ont.

FARM SERVICE
The highest premium paid for your dead and disabled cattle and horses according to size. Please call Collect 989-6176.
C. F. WOODS
LICENCE NO. 312 - C - 64
MOUNTAIN, ONTARIO
"Strictly For Animal Food"

PERSONAL — Hygienic Supplies (Rubber Goods) mailed postpaid in plain, sealed envelopes with price list. Six samples, 25c; 24 samples, $1.00. Mail-Order Dept. M-57, Nov-Rubber Co., Box 91, Hamilton, Ontario.

ROCK OF AGES FAMILY MONUMENTS
Look for this seal. It's your guarantee of permanence.
J. L. KINCAID
Phone KI 3-3184
Morrisburg
Authorized Dealer
"Cemetery Lettering"

Yes We Do!
✓ Slaughter your Beef or Pork
✓ Cut to your specifications
✓ Use double Waxed Paper
✓ Always fast frozen
✓ Rent lockers by the month or year.
✓ Cure Bacon
✓ Have a good stock of Beef and Pork on sale at all times.
✓ Buy Hides
✓ Want to buy young Heifers and Steers.
For more information call Collect
BLOM MEATS
Phone 989-6053. Mountain.

We Will . . .
● Shampoo your rugs in your home
● Repair your vacuum
● Repair your polisher
● Sell you a new or used vacuum
● Sell you a new or used polisher
—Contact—
L. BISSELL
Box 57, INGLESIDE, Ontario or call Winchester 774-2325

SULLIVAN BROS.
General Contractors
✓ WATER TANK SERVICE
✓ Air Compressor Excavating.
✓ BULLDOZERS
✓ EQUIPMENT RENTALS
✓ BUILDING MOVERS
PHONE
448-2660
CHESTERVILLE

FARMERS!
DO YOU HAVE CATTLE OR ANIMAL CLIPPERS TO BE SHARPENED?
I am equipped to give fast and excellent service for sharpening and minor repairs to all clippers
24-HOUR SERVICE
DODD MALLORY
Phone WINCHESTER 774-2327

J. W. Hall, D.C.
CHIROPRACTOR
ST. LAWRENCE STREET
(across from Post Office)
WINCHESTER, ONT.
Office Hours By Appointment
Phone 774-2802

Art and Amy DAYKIN
PHOTOGRAPHY
● Weddings
● Family Groups
● Children
● Adults
OSGOODE - ONTARIO
Phones: Metcalfe 61 r 4
North Gower 489-3528

BP
TESTED and PROVEN
Heating Fuels and Farm Petroleum Products
Ron Freeland Fuels
Ph. 774-2306 WINCHESTER

News From Mountain and District

Mountain

Several from here attended the Anniversary Services in South Mountain United Church on Sunday.

Callers during the week at the home of Mrs. Shaw and Mrs. Christie were Mr. and Mrs. Jim Shaw, Mr. and Mrs. Lanson Hyndman, Mr. Mel Christie and Steven, and Mrs. Gordon Robinson.

Mrs. Gordon Robinson was a supper guest on Thursday of Mrs. A. Workman.

Callers on Mrs. T. Dougall on Sunday were Mrs. Arnold Suffel of Inkerman, Mr. Dan Shaver of Kemptville, Mr. M. Peters and Mr. and Mrs. Carl Bryan.

Visitors at the home of Mrs. Elmer Durant on Sunday were Mr. and Mrs. Norrie Shaver of Ottawa and Mr. and Mrs. Harold Durant and Donald.

Mr. and Mrs. Saunders, of Osgoode, were Sunday visitors of Mr. and Mrs. Wilfred McLaren and family.

Mr. and Mrs. James Cox and Terry, of Ottawa, were week-end visitors of Mrs. G. Robinson.

Mrs. Dwight Hutt and David, of Winchester, were Thursday visitors of Mrs. Ab. Workman.

Mr. and Mrs. Bert Campbell, of Morrisburg, were Monday callers at the home of Mr. Harry Christie and Flossie.

Mr. and Mrs. Charles Christie, of Ottawa, were Sunday callers on Mrs. Christie and Mrs. Shaw.

BAPTISMAL SERVICE

A Baptismal service was held in the Mountain United Church on Sunday afternoon when the infant son of Mr. and Mrs. Dennis Puddy, Victor Charles, and the daughter of Mr. and Mrs. Ed. Coughler, Elizabeth Sandra, were baptized by Rev. Wm. Black. Mr. Clair VanAllen was witness.

Guests of Mr. and Mrs. Puddy who attended the baptism were: Mr and Mrs. Bert Nuttycombe of Red Water, Alta.; Mr. and Mrs. Roy Steele of Carleton Place; Mr. and Mrs. Wm. Laverie of Osgoode, and Mr. and Mrs. Wilfred Goddard of Kemptville.

Hulbert

Master Kevin Mellan, son of Mr. and Mrs. Lyle Mellan, has returned home from the Winchester Memorial Hospital after suffering from bronchial pneumonia.

Mr. and Mrs. W. H. Cully, of Montreal, visited their daughter, Mrs. Lyle Mellan, and Mr. Mellan and family recently.

Mrs. Jas. Graham spent the week-end in New York visiting her elderly sister.

Mr. and Mrs. Wesley Flegg had supper on Sunday evening with Messrs. Earl and Wilmer Munro after visiting Mrs. Munro in the Winchester Hospital. We are pleased to report Mrs. Munro is on the gain now.

A joint party was held in the church hall for Elaine Elis (Mrs. Wm. McCarley) and Cecile Belanger (Mrs. Paul Lalonde). They were each presented with occasional chairs.

Graduates

Miss C. Eileen Hyndman, daughter of Mrs. Gordon Hyndman and the late Mr. Hyndman, of Hallville, has graduated from the Department of Radiology, Ottawa Civic Hospital.

Graduation ceremonies were held Friday evening, October 23. She will continue to work as an X-ray technician at the Ottawa Civic Hospital until December of this year.

Hyndmans

Mr. Ken. Colins, of Ottawa, spent the week-end with Mr. George Grant.

Mr. and Mrs. Lawrence Wallace and Kim spent Sunday with Mr. and Mrs. Arnold Grant of Johnstown.

Mrs. Robert Grant spent a few days last week with her daughter and husband, Mr. and Mrs. Ed. McLaughlin, of Cardinal, who have just returned from Germany, where they visited Mrs. McLaughlin's sister, Mrs. Rozzie Rennick. They also visited friends in Scotland while on their trip.

Some of the school children have been confined to their homes for a week with high fevers and sore throats. We wish them well again soon.

Mr. Byron Allaby returned home from the District Hospital, Kemptville, on Friday after spending a few days there.

Mr. and Mrs. Ray Grant and Nancy had tea on Sunday with their daughter, Mrs. Willis Render, of Oxford Station. They also visited Mr. Thos. Canning of the Green Haven Nursing Home. At the time of writing he is progressing in health.

Magic Mixers Meet

Mountain Magic Mixers held their meeting at the home of Leader Mrs. Florence Clark. All members answered roll call and approved the minutes as read by Deborah Blaine.

Demonstrations were presented by Lynne Gibson, Deborah Blaine, Rose Hough, Patricia Clark, Barbara Ann Hoy, and Betty Lou Loughlin. Each member enjoyed the preparations at a hearty lunch following the meeting.

Prepared during the demonstrations were scalloped cabbage, tomato soup and garnishes.

North Mountain

Mr. and Mrs. Don Erwin and children were recent guests of Mr. and Mrs. A. A. Erwin of Beachburg.

Mr. Clinton Coleman and Douglas and Mrs. W. T. Coleman were callers on Mrs. Thos. Dougall of Mountain on Friday evening.

Mr. Dick Blaine, of Arnprior, is spending his holidays with his parents, Mr. and Mrs. Ralph Blaine, and Dennis.

Mrs. Ruth Simzer, of Aylmer, Quebec, and Mr. and Eugene Benware of Ottawa spent the week-end at the former's home here.

Sympathy is extended to Mr. and Mrs. Don Baldwin and family in their recent bereavement in the death of Mrs. Baldwin's mother, Mrs. Homer Patterson.

Mr. Lorne Kinkaid, of Morrisburg, visited Mr. and Mrs. W. T. Coleman on Monday.

Pleasant Valley

Mr. and Mrs. Jas. Gilmer and Mrs. Ken. Hunter spent Tuesday afternoon with Mrs. Ettie Gilmer of Oxford Station.

Sorry to report Mrs. Lee Kennedy is on the sick list. All wish her a speedy recovery.

Mrs. Bob Carlyle and Mrs. Martha Meunier, of Winchester, visited their sister, Mrs. Lee Kennedy recently.

Miss Edith Allen and Mr. Roe Allen, of Hallville, visited at the home of Mr. and Mrs. Lee Kennedy.

Mr. and Mrs. Earl Gilmer were callers in Kemptville and Winchester this week.

Mr. and Mrs. Robert A. Gilmer and Michael, of Lyn, and Messrs. Ross and Basil Gilmer of Eastview, were visitors of their parents, Mr. and Mrs. David Gilmer, on Sunday.

Mrs. Mary Gilmer and Mr. and Mrs. Hilliard Gilmer attended church service in the United Church at Prescott on Sunday morning when their grandson, Evans Dean, son of Mr. and Mrs. Sam Cowan, was baptized.

Mr. David Corker spent Saturday evening with Mr. and Mrs. Gordon Gilmer of Shanly.

Mr. and Mrs. David Gilmer, and Mr. and Mrs. Robert A. Gilmer and Michael, of Lyn, were callers on Sunday afternoon at the home of Mrs. Hannah Jeffrey and Ross, of South Mountain.

Mrs. Mary Gilmer and Mr. and Mrs. Hilliard Gilmer were callers on Wednesday evening at the home of Mr. and Mrs. Gordon Gilmer of Shanly.

Rev. Mr. Dean, of Iroquois, was the speaker in the United Church here on Sunday evening.

Mrs. Leafy Rylance and Dwight of Shanly were Monday afternoon callers on Mr. and Mrs. David Gilmer.

Anniversary Services will be held in the Pleasant Valley Church on Sunday, November 8. Rev. Mr. Peebls, a former minister, will be the guest speaker.

Mrs. Dwight Gilmer and Mrs. Hilliard Gilmer attended the U. C. W. Convention at Hecksto on Wednesday.

Mrs. Ken. Hunter and Mrs. Douglas Boyd, of South Mountain, spent Friday evening at the home of Mr. and Mrs. Burt Hunter and boys.

Mr. and Mrs. David Gilmer spent Tuesday afternoon with Mr. and Mrs. Gordon Gilmer of Shanly.

Mrs. Robert Carlyle and Mrs. Martha Meunier, of Winchester, visited at the home of Mr. and Mrs. Lee Kennedy. We are pleased to report Mrs. Kennedy is feeling some better.

Congratulations to Mr. and Mrs. Ronald Graham of Iroquois on a new daughter. Mrs. Graham was formerly Clara McShane of this place.

Mr. and Mrs. David Gilmer and Mr. Basil Gilmer, of Eastview, were six o'clock dinner guests of their son, Mr. and Mrs. Robert A. Gilmer and Michael, of Lyn. Other visitors were Mr. and Mrs. Gerald Renkema and Brian, of Brockville.

Oak Valley

Miss Jo Anne Doaust, of Morrisburg, was an overnight guest last week with Miss Linda Styles.

Mr. and Mrs. Ralph Gray were dinner guests on Saturday evening with Mr. and Mrs. Jay Bailey in Winchester.

Guests with Mr. and Mrs. C. Forward on Sunday were Mr. and Mrs. Neil Thorpe, Gail, Sharon, Jimmie and Richard, of Prescott; Mrs. Malcolm Moran, Karen, Barbara, Brian, Michael and Patrick, of Brinston.

Mr. and Mrs. Ewart Stoddart spent Sunday evening with Mr. and Mrs. Floyd Fisher and Teddie, in Riverside Heights.

Mrs. R. Styles and Mrs. A. Bowman, Chesterville, spent Thursday and Friday with Mrs. Annie Bowman.

Mr. and Mrs. D. Hummell and family, of Almonte, called on Mrs. W. Barkley on Sunday afternoon.

Mrs. Gerald Styles, Linda and Mary Styles, and Mrs. A. Hope spent Sunday with relatives in Morrisburg.

A SURE WAY TO BUY, RENT OR SELL IS TO USE PRESS CLASSIFIED ADVTS. SMALL INVESTMENT — BIG DIVIDENDS!

Mrs. Homer Patterson Dies At Kingston

One of Mountain Township's most respected citizens died in Kingston General Hospital on Monday, October 26th. Mrs. Homer Patterson, a popular and well known resident of the district, died in her 69th year.

The former Teresa Miriam MacMillan, she was born in Newington, September 2, 1896, the daughter of Alexander MacMillan and Sarah Barlowe.

On January 1, 1919, she married Homer Patterson. For 20 years they lived at Winchester Springs and in 1939 moved to a farm in Mountain Township where Mrs. Patterson resided at the time of her death.

She was an active member of the Winchester United Church as well as Chapter 310 of the Order of the Eastern Star, No. 817 of the Ladies' Orange Benevolent Association and the United Church Women.

She is survived by her husband, four daughters, Marjorie, of Mirror Alberta; Mrs. D. H. Baldwin (Lois), of Hallville; Mrs. Grant Poole (Esther), of Scarboro, and Mrs. Jack Scott (Janet), of Stettler, Alta., and eight sons, David, at home; Douglas, Brockville; Bruce, Vegerville, Alta.; Bennett, Mountain; Raymond, Ottawa; Ronald, Cardinal; Neil, Toronto; Eldon, Ottawa, and several grandchildren and great grandchildren. One brother, Neil MacMillan, lives in Kindersley, Saskatchewan.

Funeral service was from her home to the Winchester United Church on Thursday, October 29, at 2 p.m. Rev. A. J. MacDonald conducted the service.

Pall-bearers, for interment in Maple Ridge Cemetery, were Thomas Holmes, Lyall Holmes, Earl Garlough, Douglas Johnston, Paul Johansen and Dwight Dawley.

St. Daniel's Church Holds Successful Turkey Supper

St. Daniel's Church, South Mountain, held its annual Turkey Supper on Thursday evening under the auspices of the Catholic Women's League, with the president, Mrs. H. E. Barry, as convener. Despite the inclement weather, there was a large turnout. Tickets were sold for cash prizes and were won as follows:

1st Prize, $25.00, David Fraser, Iroquois; 2nd Prize, $15.00, Ken. Guy, Mountain; 3rd Prize, $10.00, Jim Mulloy, Inkerman.

Thanks is expressed to all those from South Mountain and the surrounding country who attended.



SUNDAY, NOVEMBER 8th, 1964.

Anglican Church

Rev. W. L. Thomas, Rector.
(Trinity XXIV)
9.00 a.m., Holy Communion.
10.00 a.m., Church School.
3.00 p.m., Evensong.

Baptist Church

WINCHESTER — ORMOND
Rev. Geo. Cawfield, Pastor.
Winchester: Worship Service at 10 a.m.; Sunday School at 11 a.m.
Ormond: Sunday School at 10.30 a.m.; Worship Service at 11.30 a.m.
South Gower—Family Service at 3 p.m

Presbyterian Church

Rev. Wm. Sutherland, B.A. B.D. Minister
Service at 11.00 a.m. Sunday School at 11.30 a.m.

United Church

Rev. A. J. MacDonald, Minister
Worship Service at 10.30 a.m.
Sunday School at 11.30 a.m.
Harmony: Service at 9.00 a.m.

Wesleyan Methodist Church

Rev. W. R. Schamehorn, Minister
Sunday School, 9.45 a.m.; Service of Worship, 10.45 a.m. and 7.30 p.m.
Prayer Service Wednesday at 8.00 p.m. Wesleyan Youth—Friday night at 8.00 p.m.

Christian Reformed Church, Williamsburg

Rev. J. D. Pereboom, Minister.
(Church of the Back to God Hour Broadcast heard every Sunday at 8 a.m., CFRA, Ottawa)
10 a.m. — English.
2.30 p.m. — Dutch.
First Sunday of each month both services are in English.

Winchester Springs United Church

Rev. D. W. Chappell, Minister
Worship Service at 9.30 a.m.
Sunday School at 10.30 a.m.

Wesleyan Methodist Church, Inkerman

Rev. J. H. Weaver, Minister.
Sunday School at 10.00 a.m.; Service of Worship at 11 a.m. and 7.30 p.m.
Prayer and Fellowship Service on Wednesday at 8.00 p.m. Youth Meeting Friday at 8 p.m.

Bethany Chapel Winchester

Every Wednesday evening at 8.00 p.m. a Bible Study Period will be held.
Sunday School, 10 a.m.; Morning Worship, 11 a.m.; Evening worship at 8.00 p.m.
A friendly welcome awaits you!

Presbyterian Church South Mountain

Rev. John J. Hibbs, Minister
(Organist: Mrs. Arnold Shaver)
Worship Service, 9.30 a.m.
Church School, 10.30 a.m.
"We welcome you to come and worship."

CHESTERVILLE PENTECOSTAL CHURCH

Lorne I. Trimble, Pastor.
Sunday School, 10 a.m.; Morning Worship, 11 a.m.; Evening Evangelism, 7.30 p.m.

H. Winston ALGATE
OPTOMETRIST
Office will be open in Chesterville, at P. J. Gilroy's Jewellery, Nov. 12 and 26.
For Appointment — Call 448-2355
"To Avoid Confusion," Make Appointments Well In Advance.

A PATZ BARN CLEANER
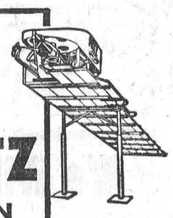
IS BUILT . . .
★ stronger!
★ with fewer parts!
★ for rugged use!
★ for easier servicing!
Also Manure Stackers, Silo Unloaders and Cattle Feeders
For Complete Information and Installation see
LORNE ACRES
WINCHESTER
Phone: Office: 774-2605 Residence: 774-2643
43tfc

GOT A CHILLY ROOM? ADDING A ROOM? MAKE YOUR COMFORT COMPLETE WITH ELECTRIC HEAT
VISIT YOUR
ELECTRIC HEATING INFORMATION CENTRE
ONTARIO HYDRO
St. Lawrence Street, WINCHESTER, Ph. 774-2200

HYLO
Egg Grading Station
L. KAPELLER, Prop.
Winchester and Chesterville
HIGHEST MARKET PRICES
Paid Daily for our City Trade
2 Electric Grading Machines To Assure You Proper Grade
If it is not convenient for you to bring your eggs to our Grading Stations at Winchester or Osgoode you may leave them at any of the following stores where they will be picked up and your returns left twice weekly:
MacPherson's Store, Win. Springs
Miller's Store, Metcalfe

If hearing is your problem
Beltone
is your answer
BELTONE HEARING CENTRE
WINCHESTER, ONTARIO
Raymond Summers
DISTRIBUTOR
Certified Hearing Aid Audiologist
● Hearing Aids to fit every need and at a price anyone can afford.
● Write for your FREE copy of "Hearing Is Fun"

Sunday Dinner
Featuring

SWISS STEAK
WITH SAUCE
ALSO — WHILE DINING ENJOY THE MUSIC OF THE CONN ORGAN
Try It!
Our Banquet Room is now available for Receptions, Private Parties or other gatherings
TRY IT "TAKE-OUT SERVICE" TRY IT
DOCKSTEADER BROS.
Country Kitchen
Dining Room & Restaurant
PHONE 774-2600 - WINCHESTER

HEADQUARTERS FOR
DUNLOP
THE WORLD'S FINEST TIRES
SNOW TIRE SALE

STRONGEST GRIP IN MUD & SNOW
30% OFF
Call Collect For Free Estimates

Dunlop Batteries
With 36 MONTHS Guarantee
BIGGEST DISCOUNTS EVER ON THESE TOP LINE BATTERIES
12 VOLT for all GM and Chrysler Products, AS LOW AS 12.50
6 VOLT start at amazing low price of 7.95
STRUCTURAL STEEL
ON HAND, READY FOR IMMEDIATE DELIVERY!
A LARGE ASSORTMENT OF NEW AND USED STEEL
PLATE; PIPES, all sizes; ANGLE IRON; "I" BEAMS
— SEE —
PINKUS Salvage & Auto Parts
LIMITED
PHONE 535-2759 WILLIAMSBURG

INSURANCE
FOR ALL YOUR NEEDS
Worry-free driving . . . when you're insured
NO NEED TO WORRY ABOUT FINANCIAL LOSS BROUGHT ABOUT BY AN ACCIDENT OR CAR THEFT . . . When You're Insured!

Full financial coverage for damage to your car . . . injury to you or others.
"We Write Complete Coverages"
Summers Insurance Service
WINCHESTER
TELEPHONE 774-2515

for the FINEST in all
PLUMBING AND HEATING NEEDS
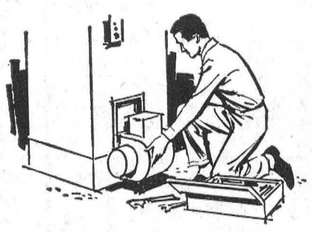
INCLUDING FURNACE INSTALLATION AND REPAIRS, BATHROOM AND LAUNDRY FIXTURES, ETC.
FOR FREE ESTIMATES CALL
Docksteader Brothers Limited
Phone 774-2600 - Winchester

It's Time . . .
to prepare for
Cold Weather Driving
The Answer For Carefree Driving Could Be One Of
JOHNSTON MOTOR SALES
"OK" Tested Used Cars
. . . LET'S TRY . . .
1964 CHEVY II two-door sedan in medium blue metallic, six cylinder, radio, washers, less than 10,000 miles. Actually carrying a full year warranty as a new car. Compare value and price of $2150
1961 NASH RAMBLER two-door Station Wagon in jet black, 6 cylinder, automatic, white walls. 25,000 actual miles. Really clean and ready to go $1150
1961 VAUXHALL SUPER VICTOR four-door Station Wagon in smart metallic green. Must be seen to believe all round condition. 4 cylinder, the gas saver, with surprising room and comfort $1150
1956 DODGE REGENT two-door in two-tone green and white, custom radio, automatic, 6 cylinder. One owner and in unusual shape throughout ..... $ 650
1959 PONTIAC LAURENTIAN four-door in metallic brown, powerglide, radio, 6 cylinder. Completely reconditioned. One of our real sharp cars $1300
1959 CHEVROLET BEL-AIR four-door in turquoise and white, newly painted two-tone. Radio, automatic, 6 cylinder. Reconditioned completely $1275
Extra Specials For This Week:
1958 FORD four-door in beige and brown, V/8 engine, automatic. A steal at $200
1957 PLYMOUTH SAVOY in blue, six cylinder, standard transmission, radio. Reduced to $200
1961 AUSTIN "850" two-door sedan in grey, four cylinder. Average condition throughout. Down to $150
ATTENTION FARMERS! A Used Cockshutt Tractor, that has actually never seen a hard day's work. This "20" model really behaves good $850
Johnston Motor Sales
(Kemptville) LIMITED
KEMPTVILLE — Phone 258-3403



4-H Demonstration Champions

Bruce Garlough and Ann Alguire, of Williamsburg, stand to the left of the title page of their demonstration, "The Other Fifty Per Cent.," which won the competition at the University of Guelph in the annual 4-H provincial contest.

Both members of the Dundas Farm and Home Electricity Club, Ann and Bruce were part of a large representation that attended the contests in Guelph. They were accompanied by Bruce McDonald, Farm Sales Representative of Ontario Hydro, Winchester, pictured right, and Dundas Agricultural Representative Ed. Pearson.

Their demonstration on electricity showed various safety devices used in connection with eletcrical service in the modern home and farm.—Photo by Ontario Hydro.

Williamsburg

Miss Minnie Pharaoh is spending some time in Ottawa with her sister, Mrs. Lafleur.

Mr. and Mrs. Alan Crowder and Debbie and Mr. and Mrs. Lloyd Hess spent Sunday at Pointe Claire, Quebec.

Mr. and Mrs. Bill Casselman and Tammy were Monday evening guests of Mr. and Mrs. Alan Crowder.

Mr. and Mrs. Lyall Kehoe and Mr. and Mrs. Wayne Barkley had supper last Sunday with Mr. and Mrs. Fred Cunningham at Morrisburg.

Mr. and Mrs. Walter McGowan spent Sunday at Campbellford visiting the latter's nephew, Doug. Marcell, who is in hospital as a result of a car accident.

Callers at the home of Mrs. J. Erratt recently were Mrs. T. J. Keyes of Winchester Springs, Mr. and Mrs. James Fulton of Hulbert, Mrs. Graham Wells and Carson of Colquhoun, Mr. and Mrs. Morley Erratt of Winchester, and Mr. and Mrs. Mervin Wells of Ottawa.

Mr. and Mrs. Irving Robertson and family, of Parham, spent the week-end with the latter's aunt, Mrs. Harry Hollister.

Mrs. John Erratt has returned home after spending a week with her friends, Mrs. Clarence Flatt and Beryl, of Plainfield, Ont.

Bingo Winners

Following is a list of winners at the October 29th Bingo conducted by Branch 538, Canadian Legion, Williamsburg:

Frank Smith, Trevor Crowder, Morrisburg; Ethel Richmire, Mrs. George Richmire (2), Paul Robert, Mrs. Lee Hummel, Mrs. Dale Beckstead, of Williamsburg; Jimmie Coleman, Dixon's Corners; Tom Parker, Chesterville; Mrs. Ann Merkley, Chesterville; Mrs. Bob Jennings, Winchester; Oliver Lewis, Dundela; Mrs. Arnold Simzer, Mountain; Betty Hunter, Toyes Hill.

Special Games — Clark Richmire, Williamsburg; Mrs. Bob Boivin, Glen Becker; Mrs. Len Simzer, Denzil Allen, Arnold Simzer, of Mountain.

Share The Wealth — Ronnie Whitteker, Williamsburg.

Consolation Winners (a pass to the next Bingo) — Wilfred McLaren, South Mountain; Mrs. Don Loucks, Chesterville; Bert Merkley, Williamsburg; Mrs. Jennings, Winchester.

UNICEF Drive Nets Over $50.00

On Halloween Night in many communities "Shell out for UNICEF" is becoming as familiar a cry as "Trick or Treat." It is wholly from donations that the organization known as UNICEF is able to do its work. The United Nations International Children's' Emergency Fund gives food, medical aid, clothing and educational help to children in underdeveloped or devastated countries.

In Williamsburg 22 school children, under the guidance of the United Church Senior Hi-C, collected over $50 on Halloween night. A short party and lunch for the children was held at the United Church Sunday School Hall afterwards.

Most of the lunch and candy for the children was donated by local merchants.

Miss L. E. Merkley Dies At Brockville

A former Williamsburg resident, Miss Lucy E. Merkley, R.N. died in Brockville after a heart attack on October 21. A native of Matilda Township, she was the daughter of the late Robert S. Merkley and his wife, Eleanor Ball. She was in her 74th year.

After spending her girlhood and youth in Williamsburg, she trained as a nurse at the Brockville General Hospital. She spent many years in her chosen profession only recently retiring from the list of private duty nurses at that hospital.

A devoted member of St. John's United Church, Brockville, she was a member of the choir and the U. C. W. and attended regularly all church activities.

Her minister, Rev. Horatio Todd, B.A. D.D., conducted the funeral service from the Johnston Funeral Home.

She leaves to mourn the last member of her immediate family, a brother, Forbes, of Flint, Michigan. A niece, Mrs. Wilbur Garlough, Williamsburg; and three nephews, Dr. Hugh McPherson of Mount Forest, Gerald McPherson of Chatham, and Clair Merkley of Ottawa all share in the loss of a beloved aunt.

Interment was in Williamsburg Cemetery.

Strader's Hill

The sympathy of this community goes out to the family of the late Mrs. Homer Patterson.

The executive dinner of the U. C. W. for the Eastern District held at Dundela Church last Thursday was a decided success.

Miss Susan Hanson was an overnight guest of Miss Judy Hess of Williamsburg.

Mrs. Ralph Serviss had dinner on Sunday with Mr. and Mrs. Spence Fawcett, of Hulbert.

Mrs. Ethel Bolton and Miss Edna Swerdfeger, of Vancamp, spent Monday evening with Mr. and Mrs. Lloyd Beckstead and family.

Mr. Cecil Hanson left on his annual hunting trip to Black Donald on Saturday.

Mrs. George Hummell had dinner on Sunday with Mr. and Mrs. Beverley Young and family of Dunbar.

Mrs. Deb. Young had dinner on Sunday with Mr. and Mrs. Alton Riddell and Mrs. Nellie Casselman.

Mr. and Mrs Bill Byveldt and children visited her parents, Mr. and Mrs. Martin VanMorsel of Morrisburg. We are glad to report the former was able to return to his home from the hospital on Sunday.

Mrs. Cecil Hanson visited Mr. and Mrs. Ed. Hanson and family of Williamsburg on Saturday evening.

Mrs. Jas. Cowan, Eileen and Orville, of Pleasant Valley, had dinner on Sunday with Mr. and Mrs. Johnny Beckstead and family.

We are glad to report Mrs. Nellie Casselman gaining after being seriously ill at the home of her daughter, Mr. and Mrs. Alton Riddell.

Mr. and Mrs. Lloyd Beckstead spent Wednesday evening with Mr. and Mrs. Ed. Beckstead of Dundela.

Little Debbie Eldridge, of Welland, was an overnight guest of Mr. and Mrs. John Wells on Friday.

Mrs. George Hummel, Mrs. Lee Hummel and Barbara attended the 50th wedding anniversary for Mr. and Mrs. Dalton Thompson at their home at Winchester on Friday.

Mr. and Mrs. John Riddell of Toyes Hill called on Mr. and Mrs. Lloyd Beckstead on Saturday evening.

Mr. John Wells is spending a few days attending the Federation of Agriculture Convention at Toronto.

Mrs. Donnie Wells and Lloyd and little Debbie Eldridge had supper with Mr. and Mrs. Eric Casselman and girls, of Hoasic, on Saturday.

Recent visitors with Mr. and Mrs. Alton Riddell and Mrs. Nellie Casselman were: Mrs. Bill Byveldt and children, Mrs. Elgin McIntosh, Mr. and Mrs. Ralph Serviss, Mrs. Aggie Casselman, Mrs. Cecil Hanson and Susan, Mrs. Bertha Hanson, Mrs. George Hummel, Mrs. Lee Hummel, Mrs. Lloyd Beckstead, Mrs. Clifford Young of Riverside Heights, Mr. and Mrs. Ralph Coughler and Judy, Mrs. Scott Gibson and Barbara, all of Prescott; Mr. and Mrs. Spence Fawcett of Hulbert, Mr. and Mrs. Bill Jackson and Mrs. Jackson, Sr., of Brockville, Mr. and Mrs. Charlie Hodgson and boys, Mr. and Mrs. John Riddell and children.

Winchester Springs

Mr. and Mrs. Egerton Barkley and Brian, of Elma, and Mr. and Mrs. Thos. Cunningham had dinner on Sunday with Mrs. Henry Stoodley and family of Vernon.

Mrs. Ella Rae McIntosh spent Wednesday with Mrs. T. J. Keyes and both called on Miss Evelyn Walker.

Callers on Mr. and Mrs. Thos. Cunningham were Mr. and Mrs. Walter Hummel and Mr. and Mrs. Arthur Bailey of Chesterville.

As Dundela Church is observing its Anniversary on Sunday, November 8th, the service in Winchester Springs Church has been withdrawn for that day.

Mr. and Mrs. Rae Clark and Mr. Thos. Johnston were entertained Friday evening to a birthday supper in honour of Mr. Johnston, at the Clark home.

Mr. Garnet McLean, Mr. and Mrs. Roy Meldrum and daughter, Laura Lee, and Mr. and Mrs. Freeland of Ottawa were entertained to dinner on Sunday by Mr. and Mrs. Wm. Clark and Harold.

Mr. and Mrs. Arnold Casselman spent Thursday evening with Mr. and Mrs. Frank Cross and family.

Mr. and Mrs. Arnold Casselman visited Mr. and Mrs. Merrill Coleman and family at Dixon's Corners on Saturday evening.

Mr. and Mrs. Ed. Payne, of Brinston, were visitors recently of Mr. and Mrs. O. Thorpe.

Mr. and Mrs. Arnold Casselman spent Sunday afternoon with Mrs. Phil. Casselman of Goldfield.

Mrs. Otha Thorpe spent a few days in Ottawa last week with Mrs. Roy Goy.

Mr. J. Lucas and Mrs. Eva Keener, of Massena, spent the past week-end as guests of Mr. and Mrs. Arnold Casselman.

Members of the Holmes Hunt Club left for their annual outing to Northern Ontario on Saturday.

Misses Cora and Stella Adams of Cardinal and Mr. and Mrs. Arnold Hume of Prescott were visitors last Sunday of Mr. and Mrs. Arthur Adams.

Mrs. Maggie Fawcett, of Chesterville, visited Mr. and Mrs. Wm. Clark recently.

Mrs. Merle Holmes, Shelley and Lisa, and Mr. and Mrs. Stan. Duncan and Carolyn, of Ottawa, visited Mrs. Leslie Holmes during the week-end.

Baptismal Service At United Church

The Sacrament of Baptism was administered to three babies at the regular morning service at the United Church on Sunday. The service was conducted by the minister, Rev. David Chappell. Those baptized were David Marc Baldwin, son of Mr. and Mrs. David Baldwin; Dean Hendrick Carson Hansma, son of Mr. and Mrs. Roy Hansma, and Sherri Margaret Ann Timmons, daughter of Mr. and Mrs. David Timmons.

SMITH'S Photo Studio
● PORTRAITS
● GROUPS
● WEDDINGS
● COMMERCIALS
We specialize in . . . Children's Photographs
62 Kyle Drive — Ph. KI 3-2873
Morrisburg

King FILL UP Says
OUR LIST OF CUSTOMERS IS ON THE RISE, BECAUSE OUR FINE OIL DOES "SATISFY" HOMELOVERS EVERYWHERE
S.G. BLACK GASOLINE-DIESEL
HEATING OILS-GASOLINE
MOTOR OILS-GREASES
"SERVICE IS MY BUSINESS"
774-2109 WINCHESTER

Black Lumber Co. Ltd.
KI 3-2188—MORRISBURG
BEST QUALITY - LOWEST PRICES
IT'S A "BLACK" BUSINESS . . .
BUT WE USE YOU "WHITE"

USED CARS
1963 PLYMOUTH Fordor "6" Automatic
1960 OLDSMOBILE 2-door H.T., Equipped
1960 PLYMOUTH V8, Fordor, Automatic
1961 PLYMOUTH Fordor "6" Automatic
1960 DODGE V8, Fordor
WINTER HOURS—7 a.m. to 7 p.m — Open Friday and Saturday Evenings until 9 p.m.
Boyds
W. J. L. BOYD and SONS LIMITED
Ph. 774 - 2520
WINCHESTER
MEMBER G GUARANTEED WARRANTY W USED CAR WARRANTY PLAN

'Superior' PROPANE HEATS YOUR HOME Automagically



Propane is the modern fuel for home heating. Safe, clean, dependable and low cost. No matter how big or how small your home may be . . . there's a Superior Propane home heating system exactly right for you. Call or see your Superior man today. Ask about his FREE HOME HEATING SURVEY that can save you money year 'round!
'Superior' PROPANE LTD.
MORRISBURG, ONTARIO
Telephone KI3-2813
FOR HEATING, COOKING, DRYING TOO... SUPERIOR IS AUTOMAGICALLY BEST FOR YOU!
8

PERMA — FILL
FOR PERFECT PROTECTION
CANADIAN TIRE CORP'N
The ONLY Cooling System Protection that is recommended for use every day, 12 months in the year . . .
You've never used anything like ALL - YEAR THROUGH "PERMA - FILL" . . . and you'll never use anything but PERMA-FILL, once you've tried it.
2.95 per gal.
In another year, no doubt, other products will try to match the exclusive qualities of PERMA-FILL — This year, if you want these PERMA-FILL features, you'll have to fill up with PERMA-FILL . . . (Naturally it gives absolute protection against freeze-ups, ALL THE WAY DOWN TO 62° BELOW ZERO — WON'T BOIL AWAY at 330° above.) Plus these BONUS EXTRAS:-
● Improves heater performance
● Lubricates water pump to run more quietly and last longer
● Safest for all engines including the latest models
● Acts on the cooling system in a similar manner to the heavy duty, severe service motor oil in the engine. Holds foreign substances in suspension — keeps metal surfaces new-car clean and fully exposed to the beneficial effects of the coolant.





POLAR BRAND ANTI-FREEZE
97.5% Ethylene Glycol — gives the positive anti-freeze protection of the highest priced brands — AT EXTRA SAVINGS!
There's no skimping on the quality of Polar Brand Permanent Type Anti-Freeze — full strength protects down to 62° below zero; special inhibitors resist rust and corrosion; no foam or boil-away.
2.47 per gallon
POLAR BRAND is so powerfully strong that you can safely dilute it for extra economy — Actually 1¼ gal. in a 12-qt. cooling system protects down to 15° below zero. Reliable protection for every vehicle at Canadian Tire savings.

LEADING SINCE 1955
WINTER EXPRESS SNOW TIRES
at about ½ the PRICE
POPULAR SIZES 9.97 to 14.63
Slated for retirement, with the advent of more modern treads, "satisfied user demand" has forced the reinstatement of Winter Express back into our line-up of winter tires. Experienced drivers in the snow-belt areas say that Winter Express is the "bull-dozer of the deep snows". Check the big savings — on your size!
EASY TERMS

Size	Tube Type	Tubeless
500/520/13	9.97	10.50
560-590-600/13	10.98	10.97*
640-650/13	9.88	11.98*
500-520/14		10.88
560-590/14	12.99	10.99
650-700/14		13.47*
750/14 (775/14)	10.98	13.99*
800/14 (825/14)	12.49	15.37*
850/14 (855/14)	13.69	15.97*
550-560-590/15	14.63	11.98*
670/15 (775/15)		13.49
710/15 (815/15)		14.69
760/15 (845/15)		15.63*

*Tubeless Whitewalls — $2. extra

Use the Cash Bonus Coupons for FREE INSTALLATION
4% CASH and CARRY BONUS COUPONS
CANADIAN TIRE CORP'N
EASY TERMS
CANADIAN TIRE ASSOCIATE STORE
W. P. Henophy Ltd.
WILLIAMSBURG - Phone 535-2845



Winchester

Dalt Kenney led his mates in the Community League and topped all bowlers of the week at the Symonds Alleys as he had games of 269, 211 and 332 for a high cross of 812. Bill Collins had two good games at 216 and 275 to cross 671. Lloyd Kenney broke 200 three times with 201, 237 and 225. Pat Burnside crossed 659, Howard Merkley had three solid games at 215, 208 and 204. Other high games were Gary Collins 254, Jim Helmer 237, Bob Porteous 206, Reg. Harper 267, Irene Ouimet 242, and Harold Tennant 272.

Illah Brown crosed 609 to lead the Happy Gang. Marg. Dalgleish had a 200 game and crossed 484.

In the Hallville group Leroy Empey had a 657 cross and Alma Tibbetts a 484.

Marge Chamberlain topped the Glamour Girls with good games of 229, 205 and 223 for a 657 cross. Phyllis Henderson had 580, Doris Vanbridger a 218 single.

Lyell Strader was high man with the Woodmen of the World from Williamsburg as he had a single of 240 and crossed 607. Dale Casselman rolled a game of 263, Rae Larsen a 238, Orval Casselman a 210, and Ross Whitteker a 205.

The Gay Twenties were led all the way by Marg. Dalgleish who crossed 693 with games of 219, 246 and 228. Orman Savage came close with a 200, 215 and 275 series to cross 690. Stuart Dalgleish had a 218 and Larry Sayant a 213.

South Mountain

Rae Berry led the South Mountain bowlers on Monday evening with a high game of 286 and crossed 678. Other scores were:

Don Durant 664, Lyle Coughler 613, Lloyd Marcell 599, Cliff Berry 598, Leila Coughler 596, Dale Boyd 594, G. Simzer 583, L. Simzer 580, K. Beamish 573, V. Simzer 571, K. McLaren 570, D. Marcell 568, G. Pickard 563, B. Williams 551, D. Allen 547, L. McLaren 547, C. Marriner 546, H. Raistrick 542, A. Watson 533, D. Boyd 526, J. Berry 524, F. Thompson 521, Roy Berry 511, J. Marriner 509, G. Imrie (back in slim style) 505, J. Imrie 504.

R. Alan Hay Elected President Ontario Hospital Association

R. Alan Hay, Brockville businessman and fruit farmer, has been elected President of the Ontario Hospital Association. He succeeds Proctor A. Dick of Chatham as top man in the voluntary organization representing 250 public, general, Red Cross, chronic and convalescent hospitals, tuberculosis sanatoria, and other allied health institutions. The Association is governed by a board of directors composed of hospital administrators and trustees from all parts of Ontario.

Mr. Hay, a member of the Board of Governors of the Brockville General Hospital, was elected chairman of the trustee section for two years. He is chairman of the Prescott and suburban Planning Board and has served on the boards of various local organizations as well as his town council.

Representatives of the Winchester District Memorial Hospital attending the convention in Toronto were Building Committee Chairman Walter C. MacDonald, Administrator Bert Stel, Director of Nurses Miss B. Legris, and Accountant Robert Clark. Attending the Convention as delegates from the hosital and the Hospital Auxiliary were President Mrs. G. W. Gilbert and Mrs. W. M. Byers.

HI spots • OTHS • MDHS • NDDHS

A ROUND-UP OF NEWS FROM THE DISTRICT HIGH SCHOOLS

N. D. D. H. S.

(By Joyce Bugden)

Our soccer team played a fine game on the home field last Tuesday. The North Dundas boys were the victors over the North Stormont team with a score of 3-1. The three goals were scored by: Pierre Marion (2), and Rheal Gauthier.

House league or interform play-offs in soccer and volleyball are being played now during lunch and co-curricular periods. The champions receive athletic bars for their efforts at the annual Athletic Banquet in the spring.

A disappointing game of football was played on Friday in Morisburg, for our team was defeated by the Morrisburg squad by a score of 8-6. Doug. Bouck scored the one touchdown.

A volleyball and cheerleading tournament was held at the high school on Saturday. Our cheerleaders were defeated by the girls from St. Lawrence High School in Cornwall. The girls' team for volleyball from Osnabruck High School is to be congratulated for the winning of the volleyball tournament.

Commencement is this coming Saturday night and invitations have been sent to the graduates and honour graduates to attend this important annual event and to receive their awards. The Home Economics students under the direction of Mrs. Allison and Mrs. Hill are making hoods in the school colours for the graduates. The guest speaker for the evening will be Mr. D. W. Shaver, the District Inspector. Toomas Vilmansen, an Ontario scholar last year, will be the valedictorian. A Dance will be held following the Commencement Exercises with Jim Legge as Master of Ceremonies.

M. D. H. S.

(By Gail Francis)

Atfer being unexpectedly called upon to play a sudden death softball game with Osnabruck High to decide the District Softball Championship, our girls came home from Williamsburg with the coveted softball trophy which will remain in our possession for the year. Osnabruck had won the trophy for the past five years. This was the first year our girls competed in the league and they gave a good account of themselves all season.

The Osnabruck boys visited our school on Thursday last for a soccer match and after an hour of closely played soccer, the game ended in a 1-1 tie. The soccer league is very evenly matched and any one of the teams from Osgoode, Osnabruck, Finch, North Dundas or Mountain could win the championship.

The Student Council has organized a party for Friday night at the South Mountain High School and the members of the Grade 9 classes will be the special guests. A lovely programme has been planned by the social committee and a good turnout of students is expected. Prizes for the magazine campaign will be presented to the hard-working salesmen, and one lucky student will go home with a large life-size shaggy dog.

Progress Reports have been distributed to the students and many are now realizing that much midnight oil will have to be burned in preparation for the first term examinations which begin November 19.

O. T. H. S.

(By Sharon Irven)

The big event of last week was the Halloween Dance on Friday night. The Student Council is to be congratulated for its hard work in providing original decorations and good music, resulting in an enjoyable evening.

Regarding sports, our football team is tied for first place with Morrisburg. The deciding game was played at Morrisburg Wednesday. Winners of that game go on to play the winners of the Eastern League.

Unfortunately our soccer team suffered defeat in the game with Mountain. The score was 2-1 with our only goal being scored by Dave Barnhart.

Girls and boys' volleyball teams have been organized and games are played during noon hours.

As well, the Choir has been busy practising at noon hour and during activity periods for Commencement.

"ALTERNATIVES"

(Continued from page 1)

the fact that full composite education should be provided. Also there will be the expected influx of additional students on the Morrisburg High School to require a building program.

The question remains and it must be answered. To hasten the decision the board has pointed out not only the need for immediate accommodation but the changing grant structure presented by governments. When the North Dundas school was built government grants were 100%, but now the same grant is only 75%.

$113 For Apples

If an apple a day keeps the doctor away Winchester physicians must have enjoyed a relatively easy day last Saturday. It was the annual Scout-Cub Apple Day and from all reports the young salesmen were at their best.

In addition to selling several bushels of the "juicy reds" the Scouts and Cubs added a neat $113.00 to the treasury as a result of their efforts.

Coming Events

DUNDAS COUNTY ASSOCIATION FOR RETARDED CHILDREN

A Public Meeting of the Dundas County Association for Retarded Children will be held at the Brinston Memorial Hall, Monday, November 9th, 1964 at 8:30 p.m. for the purpose of finalizing the organization of the association. All interested parties are requested to attend this important organizational meeting. 26c

ANNUAL MEETING OF THE BIBLE SOCIETY (Winchester)

The Annual Branch Meeting of the Canadian Bible Society will be held in the Winchester Wesleyan Methodist Church on Sunday, November 8th, at 7:30 p.m. Guest speaker: Rev. W. S. Sutherland, District Secretary. Film: "The Cornerstone of a Nation" will be shown. Everybody welcome 26c

PLEASANT VALLEY UNITED CHURCH ANNIVERSARY

Pleasant Valley United Church Anniversary will be held on Sunday, November 8th with morning service at 11 a.m. and the evening service at 7:30 p.m. Rev. A. Peebles of Brockville, a former minister of the charge, will be the guest speaker at both services. 26c

ANNIVERSARY SERVICE AT HARMONY UNITED CHURCH

An Anniversary Service will be held in Harmony United Church this Sunday, November 8th at 7:30 in the evening. Guest speaker will be Rev. W. J. March of Morrisburg. Special Music by Mr. and Mrs. Sheldon Robinson of Winchester. Everyone welcome. 26c

ANNUAL FALL TURKEY SUPPER AT MOREWOOD

Morewood United Church will hold its Annual Fall Turkey Supper on November 18, in the church basement. Supper will be served from 6 until 8 p.m. Adults, $1.25; children under 12, 75c. 26-27c

WILLIAMSBURG UCW BAZAAR AND POT-LUCK SUPPER

The U.C.W. of Williamsburg United Church will hold a Bazaar and Pot-Luck Supper on Friday, November 6th, at 6:30 p.m. Adults, 75c and children, 50c. 26c

MOUNTAIN PRESBYTERIAN TEA AND BAKE SALE

A Tea and Bake Sale will be held in the Sunday School rooms of Knox Presbyterian Church, Mountain on Saturday, November 7th, at 2:30 o'clock. Everyone welcome. 26c

RUMMAGE SALE CLUB 31 HALL, VERNON

A Rummage Sale in Club 31 Hall, Vernon will be held on Friday, November 6th from 10 a.m. to 4 p.m. Donations may be left at the home of Mrs. Fred Lewis or will be picked up if you phone Metcalfe 32 r 25 before the day of the sale. 25-26p

OTTAWA VALLEY YOUTHTIME

The Ottawa Valley Youthtime presents a film about a basketball team in the Orient, "Venture For Victory". Regular Bible Quiz features, N.D.D.H.S. vs Kemptville. All at Vernon Baptist Church on Friday November 6th at 8:00 p.m. Interdenominational. And coming up on November 20th, Rev. Michael Twilley, theme speaker from this summer's young people's camp at Kagama, will address the gathering 26c

HALLVILLE UNITED CHURCH ANNUAL FALL BAZAAR

The Hallville United Church Annual Fall Bazaar will be held on Friday, Novmeber 6th in the church basement beginning at 8:00 p.m. Pillow cases, aprons, fancy work, knit articles, bake table, fish pond, candy, touch 'n' take booths. Lunch will be served. Admission 25c. 25-26c

CHESTERVILLE UCW TO HOLD SMORGASBORD SUPPER

The United Church Women of Trinity United Church, Chesterville will hold a Smorgasbord Supper on Monday, November 9th starting to serve at 5:30 p.m. Admission: Adults, $1.25 and children under 12, 75c. 25-26c

HOSPITAL AUXILIARY REGULAR MEETING

The regular meeting of Winchester and District Memorial Hospital Auxiliary will be held in the board room of the hospital on Thursday, November 5th at the usual hour. Dr. H. Justus will show slides of his recent holiday in Japan. South Mountain Unit will hold a bake sale following the meeting. 25-26c

FIGURE SKATING LESSONS AT MORRISBURG ARENA

Anyone wishing to register for Figure Skating Lessons at the Morrisburg Arena, please contact Mrs. Shirley Rice, Phone (Area Code 613) 543-2511 or Mrs. Morjory Johnston, (Area Code 613) 543-2028. Lessons will be on Mondays from 5 p.m. to 6 p.m. Instructions will be given by Miss Sheila Harris of Cornwall, Ontario. 26c

OFFICIAL OPENING SENIOR PUBLIC SCHOOL AT MOREWOOD

The Trustees of the Winchester Township School Area invite the ratepayers of Winchester Township to attend the official opening of the Morewood Senior Public School on Thursday, November 5th, at 8:00 p.m. Mr. M. N. Hutchison, former Inspector of Public Schools for Dundas County, will be the guest speaker. 25-26c

RUMMAGE SALE IN BRINSTON I.O.O.F. HALL

A Rummage Sale, sponsored by the Matilda Rebekah Lodge will be held in the I.O.O.F. Hall, Brinston on Frday evening, November 20, from 7:30 to 9:00 and on Saturday, Nov. 21st from 9:00 a.m. to 6:00 p.m. Good new and used clothing and other articles for sale. Anyone wishing to donate articles may contact lodge members or call Iroquois 652-4249 or 652-4038 for pick-up on or before November 20. 25-27c

TURKEY BINGOS AT WILLIAMSBURG

Williamsburg Branch No. 538 of the Royal Canadian Legion will hold a Turkey Bingo every Thursday night at 8:15 p.m. through October and November in Paul's Hall, Williamsburg. 24-29c

MOVIES
NOW SHOWING
Thurs., Fri., Sat., NOV. 5-6-7
FLIPPER'S NEW ADVENTURE
In colour, starring LUKE HALPIN and PAMELA FRANKLIN
LAW OF THE LAWLESS
In colour, starring DALE ROBERTSON and YVONNE de CARLO
Mon., Tues., Wed., Thurs., NOVEMBER 9-10-11-12
"TOM JONES"
RESTRICTED to persons 18 years of age and over.
In colour, starring ALBERT FINNEY & SUSANNAH YORK
A superior film in every way!
The Winchester

BACKACHE
When kidneys fail to remove excess acids and wastes, backache—tired feeling—disturbed rest often may follow. Dodd's Kidney Pills stimulate kidneys to normal duty. You feel better, sleep better, work better. 80
Dodd's Kidney Pills

Food Buys
Mixed Cookies ..... 2 lbs. 69c
Handy Ammonia (water softener) ..... 2 for 25c
Nylons (all sizes) ..... 3 prs. $1.00
Quick Quaker Oats (48-oz.) .. 49c
Oatmeal Cookie Mix 2-lb. pkg. 59c
Brown Sugar ..... lb. 11c
Scoop Ice Cream (3-brick size) 49c
White Raisins ..... pkg. 33c
Maxwell House (6-oz. size) 20c off
Instant Coffee ..... each 1.15
Delmar Margarine ..... 2 lbs. 49c
Monarch Cake Mix (pouch) .. 17c
Meat Department
Beef Hearts ..... lb. 29c
Homemade Sausages ..... lb. 39c
Boneless Smk. Loins R.E. .. lb. 63c
Peameal Roll, crv. 3-lb. avg. lb. 53c
Chicken Legs & Breasts .. lb. 49c
Pork Riblets ..... lb. 19c
Broilers ..... lb. 35c
Rindless Bacon ..... lb. 59c
Hamburg ..... lb. 39c
Cello Wieners ..... lb. 49c
Burn's Bologna ..... lb. 33c
STEER BEEF
Cut & Wrapped for Home Freezers
fronts 39c lb. sides 42c lb. hinds 53c lb.
MacPherson & Summers
COLD STORAGE ... Ph. 774-2613
EAST END MARKET Ph. 774-2103

Want To Bowl?
We still have some open nights left for League play.
Open Bowling each Saturday evening.
FOR—
• BOWLING
• RESTAURANT
• CARDS
• CANDY
• TOBACCO
• MAGAZINES
—VISIT—
Symonds
Restaurant and Bowling
PH. 774-2807 WINCHESTER

REVIVAL SERVICES
Inkerman Wesleyan Methodist Church
OCTOBER 29TH to NOVEMBER 8TH
REV. W. J. E. DAW, Evangelist and Chalk Artist
SERVICES: Week Nights (except Saturday) begin at 7:45 p.m.; Sunday School at 10:00 a.m.; Sunday Services begin at 10:45 a.m. and at 7:30 p.m.
SPECIAL YOUTH SERVICE: Friday, November 6th beginning at 7:45 p.m. featuring "The Missionaires Quintette"
Rev. J. H. WEAVER, Pastor, Phone 989-5350

Durant's Flowers
CHESTERVILLE — Ph. 448-2060
For Every Occasion!
DELIVERED
A Nice Assortment of Items Suitable For Gifts.
"WE AIM TO PLEASE"

FEED NEWS
WHY FEED MINERALS?
from a Shur-Gain Bulletin, October 23rd
"It has been definitely established in experiment stations throughout the country that Mineral Nutrients are highly necessary for the health of animals.
Among the most important are Salt, Phosphorus and Calcium. In addition to these are the so-called "TRACE" Minerals such as Copper, Iodine, Manganese, Iron, etc. The lack of any of these minerals from the diet of Livestock has been known to produce serious disorders.
Minerals function in the animal body in many ways. The extensive bone structure, for example, contains large amounts of calcium and phosphorus. Phosphorus is also found in the nucleous of every living cell, being a constituent of certain proteins.
All animals need hemoglobin, the iron protein compound found in red blood cells. This substance enables blood to transport oxygen to vital body areas. Iron plays a vital role in the formation of hemoglobin. Iron is also found in certain enzymes, those complex organic substances that produce vital chemical changes in the body, such as the oxidizing of animal nutrients. Thus, a lack of iron could cause nutritional anemia.
Most farmers have seen what happens to a cow freshening with inadequate calcium in her system. While not all mineral deficiencies produce such dramatic symptoms, as milk fever, there are, nevertheless, many insidious diseases not so readily noticed, which can cost the otherwise careful herdsman much grief.
Just as certain "TRACE ELEMENTS" such as Boron, Iron, Copper, Manganese, etc. can become critical limited factors in the growth and reproduction of forage crops, so can the lack of many of these same "TRACE MINERALS" affect the growth production and reproduction of animals."
If you are feeding a "prepared" Balanced Ration or a custom-mix ration balanced with enough concentrate, the requirement for additional minerals will be limited to the higher producers in the herd. Then "free-choice" access of minerals is recommended.
Order Cattle Mineral for the next delivery, in 50's and 100's. Ask for special "Copperized Mineral" for feeding in areas where coper deficiency is indicated.
FENNELL FEED CO., LTD.
WINCHESTER PH. 774-2522

SPORTS SPECIAL
1964 MG Midget Sports Convertible
ALMOST NEW!
with Wind-up Windows, Tachometer, and Tonneau Cover. Only 9,000 miles. Finished in sparkling Ermine White, with Red Leather Interior.
Gale & Greer Motors
(WINCHESTER) LTD.
Telephone 774-2620 — Winchester Ontario
your PONTIAC - BUICK dealer in the Seaway Valley

The BEST for the LEAST! OUR RICH, NUTRITIOUS MILK-20¢ NOW ONLY Quart
CARTON MILK ..... now available at 21c quart
— From our Salesman or your favourite Food Market —
Reynolds' Dairy - Ph. 774-2104

FALL IS HERE!
COLD WEATHER VALUES!
YARN ..... ball 29c
Girls' Winter Hats and Toques 1.98-2.98
Girls' and Boys' Mittens ..... 59c up
Boys' Jeans ..... pair 2.95
"Door Stop" Kits ..... each 1.89
Window Stripping 25c
Plastic Window Kits ..... each 39c
CROCKS — all sizes
G. E. ELLIOTT
Dry Goods and Hardware
PHONE 774-2614 WINCHESTER

register bigger savings
Newest Movie Camera by KODAK with Kodak Movie Film our price 19.95
NOXZEMA SPECIAL ECONOMY SIZE 10-ounce 1.45
CHILDREN'S NEW COLD TABLETS Delicious Flavour — Chewable 24 tablets 98c
One FREE Film with each EXPOSED FILM left for developing
IRON & VITAMIN TONIC 12-OUNCE BOTTLE
Brand Name Product 3.29
Our Own Product ... 2.45
FOR THE HANDS ...
ATRIXO only 89c
Small Deposit Holds Any Article Till Christmas
La Rose Pharmacy
YOUR Rexall STORE
OPEN Tuesday and Friday Evenings
PHONE 774-2309 For After Hour Emergency Needs
Telephone 774-2633, WINCHESTER, Ontario
SHOP EARLY...SHOP EASY
24-HOUR SERVICE on Not-stocked or Out-of-stock Items FREE DELIVERY

CONVENIENCE! BEAUTY! LOW COST!
SEAL WINTER TOWN and COUNTRY ALUMINUM COMBINATION DOORS
Self-Storing ... and easy to install yourself
ECONOMY PRICED AS LOW AS $32.45
Here is an exceptional value in quality aluminum doors—distinguished by features usually seen in only higher priced models. Concealed adjustable bottom sweep insures perfect fit. Weather-stripped with flexible vinyl-plastic. Get yours tomorrow.
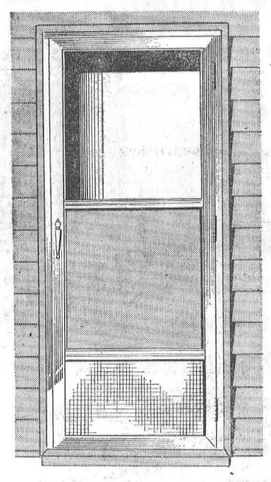
MADE BY DAYCAN LTD., Canada's largest manufacturer of Aluminum Doors and Windows
Installation Extra, if desired—make arrangements when you buy
Always a BUY at a PAL yard
H. S. Lannin LIMITED MANUFACTURERS
PHONE WINCHESTER 774-2637
Lumber—Building Supplies—Contractors
SEE THEM ON DISPLAY—NOW!