THE LAND OF MILK & HONEY"

COVERS EASTERN ONTARIO'S GREATEST DAIRYING SECTION

CHESTERVILLE Record

Seventy-seventh Year, No. 6 | Chesterville, Ontario, Thursday, October 22, 1970 | TWELVE PAGES | Single Copies, 10c

Pictures available

Copies of pictures used in the Record, taken by the Record camera, may be purchased from us. Just call 448-2144.





TROPHY PRESENTATION

Top photo: Cliff MacRae M.C.'s at head table at the Avonmore Sports Dinner.

Below: Gerry Brown and Leslie Wert present trophy as Mrs Eunice Henderson looks on. — Record Staff Photos.

280 attend--

Avonmore Sports Dinner plays to packed house

From the boys and girls and young people of Avonmore and for the 280 persons who attended the first annual Sportsmen Dinner in the auditorium of Roxmore Public School last Friday night came words of prase and appreciation for the members of the Avonmore Community Athletic Association, sponsors of the event, the first to be held locally.

Particularly interesting is the fact that the Avonmore community Athletic Association is actually a group of nine mothers who have banded together to spearhead a sports program designed to involve all the young people of tthe community.

Guest speakers at the dinner were Gerry Brown, a former great with the Detroit Red Wings of the National Hockey League and now scout for the Toronto Maple Leafs, and Leslie Wert, head of the Boys' Physical and Health Education Department at the Cornwall Collegiate and Vocational School.

Mr Brown gave an intimate "behind the scenes" commentary on the great sport of hockey. He described some of the activities at the Maple Leaf training camp from which he returned only recently. Mr Brown stressed the importance of "attitude', as it applies at all levels of sports whether it be amateur or professional and gave practical suggestions to boys aspiring to follow careers in sports. Especially did he stress the necessity of their obtaining the best education that lies in their ability to obtain.

Mr Wert explained in some detail the physical education program that can be offered in a large composite school. He deplored the fact that physical education in many schools is not set forth as an obligatory subject. Mr Wert maintained that a good phys ed program compliments the other programs and courses offered within the educational system. He said that in the physical education program in the schools trying not to duplicate facilities or sports programs available elsewhere.

Fred Barkley introduced the guest speakers who in turn were thanked by Charles Rielly. Misses Beth and Brenda Henderson were chosen to present small gifts of appreciation to the speakers.

O. F. Villeneuve, local member of the Provincial Legislature, who returned from Toronto to attend the dinner, lauded Avonmore's Athletic Association as an example of community agencies that can best counteract the many serious problems that confront young people today. He stated the government is ready and willing to co-operate with local groups in every way possible.

Similar sentiments were expressed by Donald A. Cumming, reeve of the Township of Roxborough. He complimented the Association on its many activities and on the excellence of the arrangements for the dinner.

A highlight of the evening was the presentation of crests and trophies to members of the five softball teams that were sponsored at least in part by the Athletic Association during the past season.

Mr Villeneuve presented Michael MacMillan, from the Boys' 10 years and under team, with a trophy as the team's "best sport". Blair Henderson from the same team won the trophy as "best player. Other team members receiving a crest were Mike Besner, Morris Besner Lyall Bush, Murray Bush, Blake Henderson, John Kohne, Ian Lang, Robert MacMillan, John McElheran, Scott McIntyre and Clayton Robertson.

Doing the honors for the Avonmore Esso's, the boys' team 13 years and under, was Mr Cumming who presented Douglas Ferguson with the trophy as the best sport on his team and Dennis Delaney a trophy as the best player. Other team members receiving crests were Jimmy Wert, Jerry McElheran, Ricky Alguire, Byron Henderson, Jeff Robertson and Terry Lefave.

The three members of the Avonmore Village Council, John E. Miller, Jack H. Bush and Clark McElheran, made the presentations to the remaining teams.

Junior Girls Trophies, Best Sport, Georgina Funge; best player, Candy McIntyre; crests, Darlene Alguire, Shirley Hume, Maureen Bush, Patsy MacMillan, Brenda Henderson, Shelly Flanagan, Valerie Wert, Diane Robillard, Sydney Smythe, Doris Velthelm and Elaine McKeon.

Senior Girls Trophies — Best Sport, Donna Mills; best player, Kathy Flangagan; Crests — Janice Hanley, Sylvia McMillan, Mavis Robillard, Beth Henderson, Dawn Wert and Linda Rainey.

Avonmore Aces Senior Team — Trophies, Best Sport, Gordon Robertson; best player, Bill MacMillan; crests — Billy Connelly, Gary Stevenson, Bobby Grant, Donnie MacMillan, Murray MacMillan, Ritchie McIntyre, Alton Blair, Doug Bush, John Pollock, Brian Robillard and Doug MacMillan. Crests were presented by Mrs Sophie Blair and Mrs Carolyn Tinkess.

Mrs Eunice Henderson, chairman of the Athletic Association, gave a brief resume of the activities of the past two years and the plans for the future. She explained that the big project that has recently been launched is a lighted playing field for next season. Preliminary work has already been started. She expressed the appreciation of the Association to the citizens of the community for their support.

Other Association members who were introduced were Mrs Grace McElheran, Mrs Mavis Wert, Mrs Yvette Delaney, Mrs Iva Bush, Mrs Audrey Bush, Mrs Carolyn Tinkess, Mrs Sophie Blair and Mrs Mavis Robertson. The audience which filled the auditorium to capacity gave the committee members a standing ovation.

Also recognized were the members of the local fire department who were winners in the Moose Creek Fire Department Championship Tournament and the Avonmore Bowling League Champions.

Especially thanked as coaches during the past season were D. Robertson, the Seniors; Charles Rielly and John Ferguson, the boys 13 years and under; Doug-

(continued on page 12)

Morewood W.I. enjoy film journey of Europe

The October meeting of the Morewood Women's Institute was held at the home of Mrs W. Smirle, Berwick, with a good number present. In the absence of the president, the first vice-president, Mrs H. Stewart, opened the meeting with the Ode and Mary Stewart Collect.

A letter was read from the Canadian Mental Health Assoc. in appreciation for the help given by W. I. members. Information was passed on regarding the purchase of W. I. Christmas spoons from the F. N. I. O. These can be ordered through the local secretary.

A committee was appointed to prepare a programe for the Remembrance Day celebration. A car was made available for each day, that the delegates and members might attend the Area Convention at the Skyline Hotel, Ottawa.

The Citizenship and Education convenor, Mrs C. Arbuthnot, introduced Miss Janet Carruthers, to tell of her trip to Europe this past summer. One of 250 people, she travelled by air from Toronto to Germany. With the use of a map she traced their journey to the different places in Germany, Belgium and into France by bus, where they spent some time in Paris, then on to Switzerland and Geneva. From Geneva they went through the French Alps into France to visit Nice in the south,and on to Florence, Rome and Venice in Italy. They drove into Austria via the Brenner Pass in the Swiss Alps to Munich in Germany. At Frankfurt they boarded the plane to Toronto.

Janet showed movies of all the places she visited, and all were found to be very interesting. At the conclusion, a number of questions were asked by the members.

Mrs H. Hutchinson thanked Janet for her excellent travelog and presented her with a small token.

Mrs Arbuthnot conducted a Nursery Rhyme contest which was won by Mrs K. Hillis.

The singing of the Queen closed the meeting, and a social hour was enjoyed under Mrs Arbuthnot's committee.

CORRECTION

We regret that the Catholic Women's League of St. Mary's Church, was omitted from the list of guests entertained by the United Church Women at their Thankoffering on October8th. — The gremlins must have been at work again.

OMISSION

In the account of the Moffitt-Muir nuptials which appeared in the Record last week there was inadvertently omitted the name of Sharon Moffitt, who was a very lovely flower girl in the ceremony at St. Andrew's Church.

Mainly About People

Mr and Mrs Donald Dillabough of Elma, spent Sunday afternoon with Mr and Mrs Glendon Smith and family and Mrs George Smith.

The annual meeting of the Morewood Branch of the Canadian Bible Society was held at the Morewood United Church last Tuesday evening. The Reverend T. H. Bridle, director of the Ottawa District Branch, spoke and showed a film. The two local clergy, the Reverends L. M. Ferguson and E. Earle Eaton participated.

George Crawford and the Reverend E. Earle Eaton attended a C.B.M.C. Prayer Breakfast at Winchester, Saturday. Mr Crawford read the Scripture lesson at the devotional meeting following the breakfast.

The Boys' Club of Morewood Presbyterian Church met Tuesday evening at the church under the leadership of Douglas Hunter and Roy Nurse.

Bits and Pieces

Record entry

The Rotary Walkathon will start at 8 a.m. this Saturday morning from the Park Pavilion.

The walkers will follow County Road No. 7 to the Sullivan corner, turn left down the Church Road to the Beckstead Road. From the Beckstead Road they will go through Grantley and follow the boundary Road to Highway 43, thence back to the park.

The route this year is sixteen miles long.

391 sponsor sheets have been given out to date and weather permitting this year's walk should be very successful.

Try, try, again

Ray Munro, Lancaster, the balloonist, has been sky-borne again.

Monday morning, Bruce McLeod, Goldfield, phoned in a report that the balloonist had landed safely on the Hank Sanders farm north of Goldfield.

Munro, it was reported, was out to break the altitude record when trouble developed in the top of the balloon. The descent was made successfully.

Hockey Night in Finch

Finch Arena is progressing well and will be ready for use in the coming season.

The floors have been placed in the entrance and dressing rooms making the front area complete. The boards for the ice area arrived recently.

When electricians complete the wiring and some other minor work is completed only water and cold weather should be needed to put the spanking new edifice to use.

To be honoured

Newington Recreation Committee have made plans for their annual banquet to honour the local ball players at the Bantam, Junior and Senior levels.

The banquet will take place early in November with Larry Lalonde, public-ity director for the Ottawa Rough Riders, as guest speaker.

Following the banquet, trophies will be presented to deserving individuals. At 8 p.m. the general public are invited to hear the guest speaker.

Name Officers

Chesterville Snowmobile Club held their opening meeting of the season recently. Election of officers was held and resulted as follows: A. Laflamme, president; I. MacIntosh, vice president; B. Droppo, secretary - treasurer; C. Graham, K. Burd and R. McMillan, social events.

Revisions were made to the existing rules of the club relevant to noise, operating hours and club house conduct.

The members feel the rule changes should make snowmobiling in the upcoming season, more enjoyable.



The Villanova Hotel, Ingleside, was the setting, last Saturday evening, for a reception to honour Mr and Mrs Cliff Rombough, Newington, on the occasion of their 25th wedding anniversary.



Chris Brown, Rob Ferguson, on the left and Dave Thompson with Hubert Casselman on the right are seen with Mr Jan Schocking of Smith Falls. Mr Schocking who is active in youth groups in the area, was guest speaker at Rotory's Monday meeting. — Record Staff Photo.

Car roadeo-

Winchester entrants sweep trophies

The car roadeo held last Saturday morning at North Dundas District High School, tested the driving skills of the student drivers.

The Roadeo sponsored by Chesterville Rotary Club, consisted of a serpentine, offset alley, right-angle turn, alley dock, 2 diminishing clearance tests and a written test.

The winner Jamie Shadboldt, tallied 252 points out of a possible 300, while Rick McIntosh, with 239 points, took the runner-up trophy. The girl's runner - up trophy was won by Janice Wylie.

Bob Geggie, driving the car in the top picture, concentrates on the barrier as he moves into the second part of the offset alley. The picture at the bottom shows the car being backed through the serpentine.



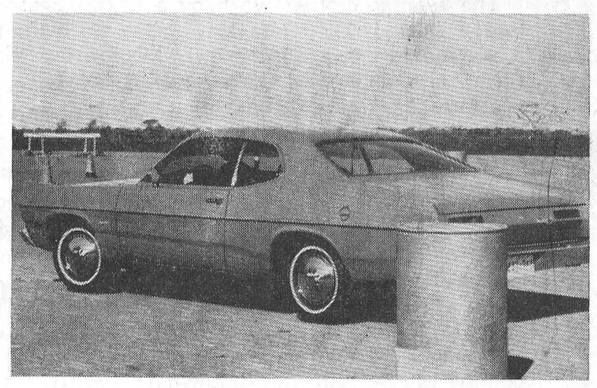

Special service--

Trinity United Colquhoun, to observe anniversary

Anniversary services will be held in Trinity United Church, Colquhoun on Sunday, October 25 at 11 a.m. and 2.30 p.m. The sermons will be preached by Mr Mervyn Peters of Spencerville.

Special music under direction of Mrs C. Barkley, organist, will be rendered by the choirs of Colquhoun and Elma, assisted by Mrs Ann Langabeer, soloist, of Chesterville.

A cordial invitation to attend these observances is extended to all members and friends of the congregation.

North Dundas Teachers demonstrate skills at Ottawa meeting

Mr Norman J. St. Louis, head of Music and Mr Carl H. Ward, head of History of North Dundas District High School were honoured by leading a Workshop in Ottawa, recently, sponsored by the Ontario Music Educators Association.

More than 300 teachers from Eastern Ontario attended the Workshop which was held at Fielding Heights Public School on Saturday, October 17th.

Mr St. Louis and Mr Ward showed how inter-discipline activity could benefit students.

Their theme was how Music has influenced History and the reverse form of how History has influenced Music with particular reference to the Renaissance period. Their efforts were sincerely appreciated.

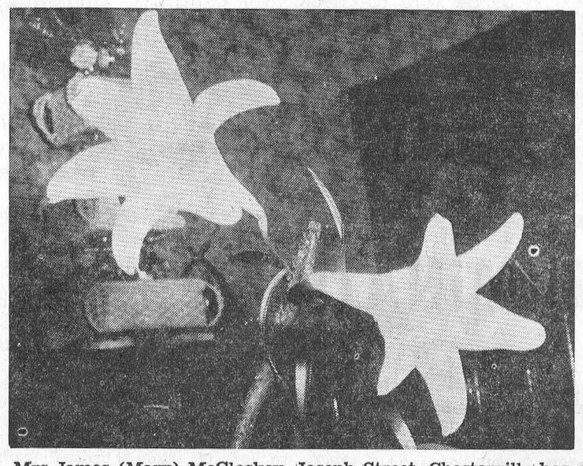

Mrs James (Mary) McCloskey, Joseph Street, Chesterville has an Easter Lily in bloom. Mary planted the Easter Lily bulb last Spring. About a month ago, to escape the chance of frost the plant was brought indoors. Last Wednesday morning the first bloom appeared. — Record Staff Photo.

THE CHESTERVILLE RECORD

P.O. Box 368 — Chesterville — Phone 448-2144

B. A. Feeley & W. E. Laprade, Editors

Member of Ontario Weekly Newspapers Association

Member of Eastern Ontario Weekly Newspapers Association

Subscription rates: $4.00 per years, anywhere in Canada, payable in advance, United States and Foreign, $5.50 per year.

Second Class Mail Registration Number 0242

Pubished every Thursday

Editorial Comment . . .

WHITHER DEMOCRACY?

The tragic events of the past few weeks show how easily a democratic state of well-meaning but fuzzy thinking citizens can expose itself to the hazards of an incalculable loss of freedom. For years, we have witnessed an increasing erosion of our national dignity and resolve. This civil decay can be attributed as much to "bleeding-heart" pseudo-patriots as to those ferocious opportunists whose audacity and cleverness have permitted them to exploit so successfully our muddle-headed understanding of the responsibilities inherent in applying democratic principles.

The modern philosopher, George Santayana, cautioned that "we are condemned to repeat the mistakes of history, because we do not know history." The most superficial observer of historical matters can hardly be unaware that scarcely a revolutionary movement exists, or has existed, that has not had its widely circulated philosophical manifesto and explicit blueprint for the successful overthrow of the established system. We have only to turn to the writing of Marx, Hitler, and Mao for frightening examples of such forewarnings.

For years famous and infamous "citizens" of our beloved country have been tutoring us in similar details; pointing out how they plan to tear our country apart to serve the transparent motives of their self-appointed demagoguery. The separation of Canada is the destruction of Canada whether effected by the "democratic" method of the ballot-box or by whatever level of violence or non-violence these politial opportunists might propose.

At this moment, a large part of our nation's energy is being expended in the eradication of thugs and bandits who, in the guise of political liberation, have brought our country to the point of chaos. We must not, however, continue to ignore those soft spoken separatists of other stripes who, by invoking the word "democracy," "cry Peace, Peace but have war in their hearts." You will recall the challenging words of Madam Roland of the French Nobility who cried out on the way to the guillotine; "O Liberty, what crimes are committed in thy name!"

May we also repeat: "Eternal vigilance is the price of Liberty." After the present crisis has been resolved, let us take another hard look at those who are still piously creating balls for the less-sophisticated to throw.

HUNTERS CAUTIONED IN USE OF BOATS

Hunters use boats strictly for transportation — a means of getting men, dogs and equipment from point A to point B with as few trips as possible. The result is overloaded boats and multiple drownings.

The Ontario Safety League emphasizes the need for extra caution when using boats for hunting purposes on the cold waters of fall. Keep loads light, watch the weather and wear protective clothing and a lifejacket in case trouble should occur.

The average clothes worn by a hunter during the fall season actually makes an excellent survival suit. Warm underwear with windproof outer clothing, high - cut boots with trousers tucked into the top and a parka jacket which protects the head and throat makes an excellent survival suit when a government - approved lifejacket is tightly strapped over all. Tests have proven that the average person in light clothing without floatation aid will survive only about 15 minutes in water under forty degrees Farenheit without becoming numb and losing consciousness. With the protective clothing described above and a dependable lifejacket, the same person will still be active and able to help himself after as long as two hours.

From research into hunter boating fatalities, it can be stated that few people survive a boating accident during the cold waters of the fall season if they attempt to stay with the boat. From the case histories, those who made their way to shore, got out of the cold water, and found protection and warmth, were the ones who lived. This is an important fact for hunters using boats for transportation to keep in mind.

HOBNOBBING WITH THE HOBGOBLINS

Hobnobbing with the Hobgoblins can be fun! The following tips for a "ghostly" not "ghastly" Halloween might be considered.

1. Use light-coloured costumes or put reflective tape on dark colours and treat bags.

2. Encourage make-up on faces instead of masks which may obscure vision.

3. Be sure to check your child's treats before allowing him to eat them. In some instances, parents have found foreign objects in apples and fudge.

4. Set up Trick or Treat curfews and boundaries for children. Accompany younger children yourself.

5. Children often forget traffic safety on Halloween. When you drive, be especially alert for Trick or Treaters.

6. Keep porch and yard lights on to prevent tumbles.

7. Discourage vandalism by putting away outdoor tools, playthings and lawn furniture.

8. Avoid fire! Pumpkins should be lighted by a flashlight. Costumes should be flame-proof. Children should carry flashlights, not candles.

RUMINATIONS ...

-R. T. Fox

Seldom, since our sublime wartime examples of spiritual and physical courage, have we Canadians had the opportunity of feeling a genuine swell of classic patriotism rising in our breasts. Rarely do we witness such a welcome display of national unity and resolve.

We are still bewildered by the speed and efficiency with which our admirable Prime Minister and his Government were able, in a matter of hours, to bring the innate genius of Canadianism to bear on such a critical problem.

We regret the necessity for this action was long overdue. However, when all the subtleties associated with the management of this impossible situation are considered, it's astonishing that we have been able to begin coping at all. A survey of the general situation indicates to us that, as much as we dislike saying so this is probably the most opportune time in any recent Canadian history for conducting this essential political and social operation.

This cliff-hanging national drama is Brinkmanship of the highest order. Let us hope that we have not waited too long.

At this point, we hesitate to forecast the future. We are exceedingly encouraged by the wisdom and restraint shown by our leaders and most importantly, the generous support that their efforts have drawn from such a large portion of the thinking public. We are reasonably optomistic about our country's future. It is regrettable that distinguished lives have already been lost. Let us trust that these lives have not been sacrificed in vain.

Copyright R. T. Fox 1970

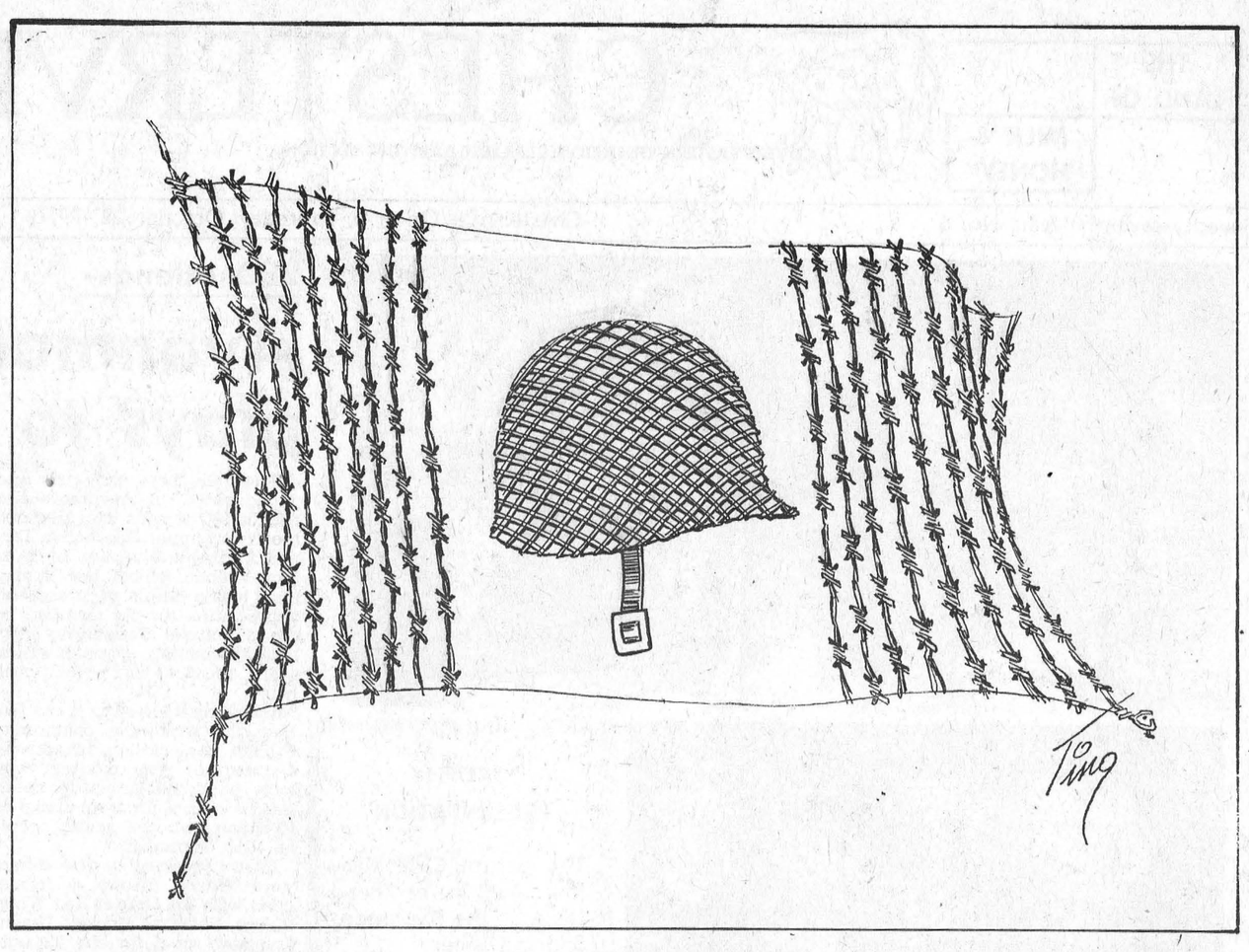

Remember When . . .

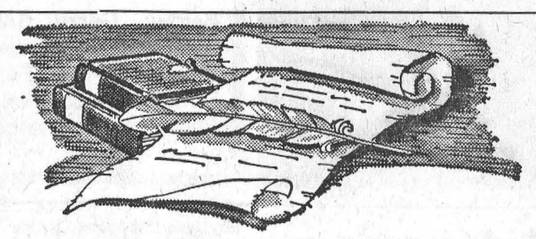

40 years ago
October 23, 1930

The many friends of Miss Margaret Hunt, Riverside, gathered at the Community Hall, Berwick, to farewell her before leaving the vicinity.

* * * *

District hockey players Francis Plantz, Ralph Hummel and Bill Gamble of the Chesterville Club, left this week for Galt, to try out with the New York Americans.

* * * *

William Chapman Brown, son of Dr. W. A. and Mrs Brown, was among those receiving B.A. degrees at graduation exercises at Queen's University.

* * * *

Following their recent marriage, Mr and Mrs Herman Lewis were welcomed home by a gathering of friends and neighbours.

Chesterville Women's Institute entertained the teachers attending a convention here, to a lovely afternoon tea held in the Library.

30 years ago
October 17, 1940

Clarence Cross, son of Mr and Mrs Ingram Cross, who has been O.I.C. of the Meteorological Department at Ottawa, has been promoted to Grade 1 and transferred to Elburn Airport, Vancuover B. C.

* * * *

Mrs Nancy Sorrell celebrated her eighty-eighth birthday at the home of her grand daughter Mrs Gordon Senn.

* * * *

Fire of unknown origin destroyed the sash and door factory at Casselman, the property of Joseph Grenon on Sunday afternoon.

* * * *

On Friday evening, friends and neighbours gathered at the home of Mr and Mrs George Edgerton in honour of their daughter Alice, who has entered the Ottawa Normal School.

* * * *

The Dominion House, of which Tom Flynn has long been the proprietor, is adding a hot water heating system throughout for the comfort of the patrons.

* * * *

20 years ago
October 19, 1950

Secondary school certificates were presented to: Ruth Simpson, Alice Farrell, Theresa Morgan, Audrey Young, Shirley Byers, Marjorie David, Eileen MacDonald and Shirley Froats at Chesterville High School's annual parent's night.

* * * *

About 200 relatives and friends were in attendance at a farewell party held in Chesterville Community Hall, in honour of Leona Froats prior to her approaching wedding.

* * *

Miss Alice MacMillan, R.N., of Avonmore, visited her aunt Mrs D. A. Gillies before leaving for Ottawa, where she is taking a post-graduate course

* * * *

Messers Wm. Meldrum and John MacLeod left on Thursday for New Liskeard where they intend to stay for the winter.

Congratulations to Mr and Mrs Durham Wells who celebrated their 40th wedding anniversary recently.

* * * *

10 years ago
October 20, 1960

Chesterville Community Centre Board plan to blitz the town for donations next week. $600.00 is needed to open the rink for skating this season.

* * * *

A large congregation gathered in St. Andrew's Presbyterian Church, Chesterville, last Friday night for the induction of Rev. A. D. Sutherland.

* * * *

A shower was held in the Berwich hall, last Saturday night, in honour of Miss Wilma Smirle, prior to her forthcoming marriage.

* * * *

A warm welcome has been extended to Mr and Mrs Hugh D. Cameron and Sheldon, who have taken up residence at their new home in Finch.

* * * *

A farewell party was held recently in Chesterville in honour of Richard Bowman who left for Camp Borden to attend R. C. H. School.

Letter to the Editors

(The following letter was received at the Record early this week.)

The Editor:
Chesterville Record
Cesterville Ontario.
Dear Sirs:

Each year on Hallowe'en night children are injured from accidents caused by careless and sick minded persons.

The following are rules that the Jaycees suggest should be followed by both parents and children of all ages.

1. Accompany the small children on their rounds.
2. Dress them in bright colored costumes.
3. If using paper of flammable material, make sure it is fire retardent.
4. Use make-up instead of masks, masks are often poorly designed and hard to see out of.
5. Dress them in costumes and footwear that fit, so as not to cause them to trip.
6. Be careful of wrapped candies and treats.
7. Check apples, oranges, popcorn-balls, homemade treats etc. for glass, pins, needles, razor blades etc. before allowing a child to eat it.
8. Keep children from commiting vandalism. (this amounts to thousands of dollars yearly).
10. If any irregularities are found, attempt to remember where the treats were received and contact the police department in the area, giving full details to them.

Perhaps some of these precautions are unnecessary, we certainly hope so, but never the less it is best to be safe than sorry.

Hallowe'en Safety Project
Napanee and District Jaycees
P. O. Box 1394 Napanee Ont.

Ann Landers . . .

Dear Ann Landers: There's an old Hungarian saying - "If you want to see what your wife will look like in 30 years, take a good look at her mother." Do you believe it?

Marcia's mother is about 40 pounds overweight. She's fat and sloppy and all her dresses are busting out in the seams. All she talks about is her back trouble and her dental problems. I think she drinks a little. Marcia is not overweight but she is big-boned. When she gets mad she looks like her mother.

Last night her brother showed me the family album. I thought I was looking at pictures of Marcia. When I found out they were pictures of Marcia's mother when she was twenty I got nauseated.

Now I'm scared to death. What do you think? - Steve

Dear Steve: I think you should find another girl. Even if Marcia doesn't turn out like her mother, you'd be expecting her to any minute. Better for Marcia, too, if she dated guys who don't know any old Hungarian sayings.

* * * *

Dear Ann Landers: I wonder how many readers see themselves in your column? I saw myself in the letter from the girl who said her father was so strict she felt as if he were a stranger. Odd that I, a woman of 30, with children of my own, should see myself in the letter of a 16-year-old girl.

I grew up in a home where my father was a stranger and so was my mother. They were strangers to each other and to my sister and me. Never a sign of affection or warmth. Never an arm around a shoulder, even during illness. No endearing names, no word of praise or a compliment when we did well. The memories of my childhood are filled with loneliness.

Often we were disciplined harshley with no knowledge of what we did wrong. A few years ago, when my father was dying from a fatal illness, I wanted so much to put my arms around him but I couldn't bring myself to do it. It would have been out of place. I look back with deep sorrow at my childhood and I hope this letter will open some eyes - and some hearts. - No Name.

Dear No Name: Your letter raises some questions as to what happened in the lives of your parents that made them incapable of expressing affection. It was probably a miserable legacy handed down from their parents. I hope you've broken the chain and are giving your children the affection and emotional support that was denied you - and your parents. Thanks for Writing.

* * * *

Dear Ann Landers: My sister-in-law has chewed up two husbands with her vicious mouth. She is now temporarily occupying the apartment next to ours. Sylvia has alienated just about everyone in town. There are so many people with whom she is not on speaking terms it is impossible to keep track.

My husband and I entertain frequently. he insists that we include Sylvia because she is going through a traumatic period due to her second divorce. Problem: When we plan a dinner for eiight we discover that Sylvia is on the outs with six of the guests.

If she didn't live next door we could quietly exclude her, but under the circumstances it is impossible. Any suggestions? - Squeeze Play

Dear Squeeze: When you begin to take on other people's enemies you open a can of worms you'll wish you'd never messed with. Invite whomever you please. Tell Sylvia who will be present. If she doesn't want to come, let her stay home. But don't try to match your guest list with your sister-in-law's personality problems.

* * *

Unsure of yourself on date? What's right? What's wrong? Should you? Shouldn't you? Send for Ann Landers' booklet "Dating Do's And Don'ts," enclosing with your request 35c in coin and a long, self-addressed, stamped envelope.

Centennial Library

The United Counties Bookmobile will visit the following locations during the week of Monday, October 19:

Monday, October 19 — Dixon's Corners 11:45 - 12:00;
Maple Ridge 2:00 - 3:30.
Tuesday, October 20 — North Lancaster 10:00 - 11:30.
Glen Norman, 11:45 - 12:00.
Glen Robertson 1:15 - 1:30
Glen Sandfield 3:15 - 3:45
Wednesday, October 21 — Bonville 10:15 - 11:00
Apple Hill 11:30 - 12:00
Greenfield 1:15 - 2:00
Gravel Hill 2:20 - 2:50
Monkland 3:00 - 4:30
Thursday, October 22 — St. Raphael's 9:30 - 12:00
Williamstown 3:15 - 4:30
Friday, October 23 — Alexandria Main and Lochiel 10:00 - 1:45.
Laggan 2:00 - 3:00
Dalkeith 3:35 - 4:15

Mainly About People

Mrs. Mac. Feeley, Mrs. Morley Love, Mrs. Betty Hudson and Mrs. Fred Putnam spent the Thanksgiving week end in New York City.

Finch Signet Chapter -

Install officers at October meeting

Signet Chapter No. 272 held its Installation of Officers for 1970-71 at their regular meeting in the Community Hall, Finch, on Monday, Oct. 5, at 8.00 p.m.

Installing Officer Mrs Wilma Greer, Installing Marshall Mrs Eva McElheran, Installing Star Points Mrs Darlene McMillan, Installing Chaplain Mrs Mabel Hollister, Installing Warder Mrs Norma MacIntyre, Installing Sentinel Bro. M. F. MacRae, Installing Organist Mrs Roma McMillan, Soloist Miss Eileen Runions,

Assisted by Past Matrons of Signet Chapter; Sisters Ruth Smith, Jean Shaver, Iva Zeran, Vera Begg, P. D. D G. M.; Brothers, Stuart Begg, Geo. Zeran, Stewart Mattice.

Officers installed were; Worthy Matron Mrs Grace McElheran, Worthy Patron Mr Clare Markell, Associate Matron Mrs Betty Shaver, Associate Patron Mr Elmer Park, Secretary Mrs Wilma Greer, Treasurer Miss Vera MacLean, Conductress Mrs Donalda MacRae, Associate Conductress Mrs Alice Ferguson, Chaplain Mrs Hattie Naidow, Marshall Mrs Muriel McMillan, Organist Miss Eileen Runions, Adah Mrs Jean McMillan, Rith Mrs Joyce Hough, Esther Mrs Ann Cook, Martha Mrs Helen Finigan, Electa Mrs Vera Hanley, Warder Mrs Jean Loughridge, Sentinal Mrs Eva Hoople.

Past Matron's Jewel was presented to Sister Norma MacIntyre by her mother, Sister Hattie Naidow. Past Patron's jewel was presented to Bro. Mac MacRae by Bro. Clare Markell. Each expressed their thanks to the Chapter. Gifts were also presented to the newly installed Worthy Matron, Sister Grace McElheran.

Grand Chapter sessions were held at the Royal York Hotel, in Toronto, September 22-26. Those attending from the Signet Chapter No. 272, Finch, were, Mrs Vera Begg, P. D. D. G. M., Mrs Grace McElheran, Mrs Norma MacIntyre, Miss Vera MacLean, and Mrs Wilma Greer.

Estarala wards off $300.00 each were given to 8 student ministers in training. Thirty six were present to receive the awards, one of whom was Mr Jens Jenson, Oxford Mills, formerly of Chesterville.

At the close of the meeting the convenors served lunch.

Carkner - Pitts

A very pretty, but quiet wedding took place an Williamsburg United Church, when Myrna June Pitts, of Williamsburg, exchanged marriage vows with Laurence Millard Carkner, of Chesterville, September 26, 1970.

The bride is the daughter of Mr and Mrs Charles Pitts, of Williamsburg. Mr and Mrs Alfred Carkner, of Chesterville, are the parents of the bridegroom.

Rev. Wellwood Adams, of Gananoque, officiated at the ceremony. Organist was Mrs Maefred Merkley and the soloist was Gerald Adams. Yellow mums decorated the church.

Given in marriage by her father, the bride was in a white long-sleeved velvet gown with Empire waist, the waist line and skirt being decorated with daisies. Her three quarter length veil was held in place with a floral crown. The bride's wedding bouquet was of yellow and rust mums.

Mrs Barb Laurin, of Markham, was matron of honour. Bridesmaids were Mrs Bonnie Rushton and Miss Faye Henophany. Miss Monica Henophany was flower girl. The latter three were all from Morrisburg.

The attendants were identically attired in nutmeg gold velvet gowns with gold ribbon. They carried bouquets of yellow mums.

Best man was David Carkner, of Chesterville, and ushers were Leslie Carkner, of Chesterville, and Roy Pitts, of Williamsburg. Ring-bearer was Mark Carkner, of Petawawa.

Mother of the bride wore off white with silver thread with black accessories and a pink corsage. Mother of the groom wore mint green with silver thread crimplene with silver accessories and a yellow mum corsage.

Following the wedding a reception was held at Williamsburg United Church hall. Guests were present from Toronto, Ottawa, Perth, Petawawa, Smith Falls, Morrisburg, Belleville, Winchester and Quebec.

The young couple left on a honeymoon to Niagara Falls and through the mountains in the States.

Mr and Mrs Carkner will reside at 19 Daniel St., Smith Falls, as he is a supervisor of six High School cafeterias in the Smith Falls, Perth and Ottawa district.

Ingleside West 4-H'ers meet at Ouderkirk home

The second meeting of the Ingleside West 4-H Club was held on September 28th at the home of Mrs Clayton Ouderkirk.

The meeting was opened, by repeating the 4-H pledge, a discuswas held on a name for the club. "Gorgeous Grapes" was the name chosen. Two of the members made a Strawberry Shortcake. On completion of the cooking the cake was sampled and declared sumptuous.

Monkland

Large crowd attend euchre

A large crowd attended the euchre in Victory Hall on Wednesday evening. Mr Dave Rombough was the winner of the door prize, a blanket.

Mr Vincent Blondin, Kingston, spent the week-end at the home of his mother Mrs Ester Blondin.

A number from here attended the Bazarr and tea sponsored by the Moose Creek Presbyterian ladies.

The many friends of Mr Angus Belmore are sorry to hear he is a patient in the General Hospital, Cornwall. We all wish him a speedy recovery.

Mr and Mrs Fred Cumming, Cornwall, were Sunday visitors at the home of Mr and Mrs W. J. Cumming.

Mrs Frances Pevere Sr. and son Francis Jevere and Mrs Pevere's mother, Mrs Dunning, Smiths Falls, visited old friends and neighbours and took in the euchre on Wednesday evening.

Mr and Mrs Allan Gallinger, Toll Gate Road, Cornwall, visited the home of Mr and Mrs Robert Jackson.

Mr and Mrs Claude Jackson and Mr H. Alguire were in Cornwall on Tuesday.

Basil Gallinger and Donald Wood were in Cornwall on Sunday and visited Mrs Ernest Wood, who is a patient in Hotel Dieu Hospital. We hope to see Mrs Wood home soon.

Mr and Mrs Harold Alguire, Avonmore South, Mr Claude Jackson and father, Mr H. Alguire motored to Ottawa on Thursday.

Finch Fruit Loops hold fifth meeting

The fifth meeting of the Finch Fruit Loops was held at the home of Mrs Duart MacLean on Saturday, October 10. There were twelve members present.

The meeting opened with the 4-H pledge followed by the roll call and minutes. Marion Buiting and Debbie MacMillan made Banana Bread.

Mrs MacLean had the members taste and discuss six types of apples, then reviewed the main points of the passed four meetings.

Each member participated in preparing a Fruit Cup, that was sampled after the meeting adjourned.

Ingleside 4-H Club hold meeting

The fourth meeting of Ingleside West 4-H Homemaking Club was held at the home of Mrs Clayton Ouderkirk, on Wednesday, October 14.

The meeting was opened with the pledge and the secretary read the minutes. After the business was discussed everyone helped prepared Fruit Cup Combinations.

Historical Research topic at Dixon W.I. meeting

Many interesting names were given in answer to the Roll Call on Historical Research at the Dixon Womens Institute meeting in October. The theme was Name a pioneer family who lived in this area in the 1860's.

Mrs Howard Loynachan, convenor, obtained slides from the Home Economic branch, on Arts and Crafts. The slides were shown by Mrs Clare Markell, who also showed an interesting collection of slides taken at Upper Canada Village.

Mrs Elizabeth Auger gave an interesting talk on the conditions in Ireland, as she saw them, on her recent trip.

Mrs Leo LeBlanc reported on the success of the canvass, done by the members, for the Arthritic Society. She also praised them for winning second prize for their sewing exhibit at the Newington Fair.

The Safety organization obtained permission to use the Institute Hall for the showing of films and a euchre party. Plans were made for an all day quilting bee and committees were set up for the series of euchres to be held every second week. An invitation was accepted to the Martintown Womens Institute. The personalized cook book the D. W. I. has made will go on sale, soon at a reasonable price.

The November meeting will be in the form of a pot luck supper, where a lawyer will speak on the "Making of Wills". An invitation is extended to anyone interested in attending.

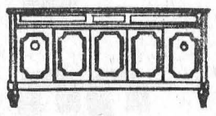

GORDON McINTOSH

Sales Service

— PHONE 987-2923 —

CRYSLER ONTARIO



HALLMAN SILOS

3 TYPES

- Regular corrugated stave
- Thick corrugated stave
- Poured concrete with 6" wall.

HALLMAN SILOS LTD.

HOUGH BROS.

— PHONE 984-2622 —

Finch Ontario

HALL OF CARDS

— Gifts —

15½ Second East

Cornwall 13

THURSDAY

OCTOBER 29, 12 Noon to 9 p.m.

CHESTERVILLE HOTEL

Chesterville, Ontario

HEARING AID CONSULTATION

"If Hearing Is Your Problem BELTONE Is Your Answer"

We are pleased to announce that

MR. H. I. WATTS

certified Hearing Aid Audiologist

will be here to advise you.

* FREE GIFTS FOR EVERYONE HAVING A HEARING TEST
* BATTERIES — ONE HALF PRICE (1 package per customer)

BELTONE HEARING AID CENTRE

683 Churchill Ave., Suite 3, Ottawa, Ont.

Your Workmen's Compensation Board. Protection is our job.



We help in many ways

Accident prevention The Accident Prevention Associations of Ontario work with management and labour to reduce the hazards of the work environment, and to establish safe work habits through safety education.

Medical expenses However long he may require it, a worker is entitled to all the necessary medical care relating to his injury.

Compensation If a man is off work because of a job accident, we send him a tax-free compensation cheque every two weeks.

Vocational rehabilitation If a worker requires rehabilitation services, including job retraining, before he can return to work, we will provide them. There is no limit to the amount of time and money we are able to spend to help a man get back on the job.

Help us to help you

We give every claim the same fast, fair and thorough attention. But to give everyone all the help they are entitled to in time of trouble, we need the co-operation of many people.

We need a prompt report of every accident We can act on a report from the injured man, from his employer, or from his doctor. From the day we hear of the accident, we can put the first compensation cheque in the applicant's hands in five days.

The disabled worker needs your goodwill Whether you're an employer or a fellow worker, give him a chance to show what he can do. It's a man's abilities that count, not his disabilities.

Prevention is better than compensation Most important of all, we need everybody to join us in our effort to reduce on-the-job accidents. Accident hazards will always exist; the way to avoid them is to work defensively.

Our job

Our job is to see that you get all the benefits of the Workmen's Compensation Act. This Act is financed by assessments on employers, and offers protection in the case of on-the-job accidents to more than two million men and women working in Ontario.

Sharpen your self-defence -and enjoy life!

Accident Prevention Education
Medical Care
Compensation
Vocational Rehabilitation

Workmen's Compensation Board, Ontario,
90 Harbour Street,
Toronto 1, Ontario

Toronto • Sudbury • Ottawa • Windsor
Thunder Bay • Kitchener • North Bay

Please send me booklets describing the work of the WCB. I am an employee ☐ an employer ☐

Name_____

Address_____

City_____

Rummage Sale

In Brinston Variety Store

FRIDAY, OCT. 23 and SATURDAY, OCT. 24

9 a.m. to 9 p.m.

CLEARING ALL STOCK



WE'LL MAKE

GOOD RATIONS

From Your Own Grain

* If you've got grain and corn cobs to feed, we can help you get more out of them with our customer grinding and mixing service.
* You get more because we grind your products to the **right size** . . . mix it **right** with Purina Concentrates . . . give you the **right** feeding directions for top results.
* We're in business to save you time and money, too. Our famous Purina Check-R-Mix Service includes Grinding & Mixing on your own farm.
* Give our service a trial. See for yourself why a lot of your neighbors like it best.

CLEMENT

Feed & Farm Supplies Ltd.

Phone 448-2161 CHESTERVILLE

OLD Fashioned DAYS

THUR. - FRI. - SAT.

OCTOBER

22 - 23 - 24

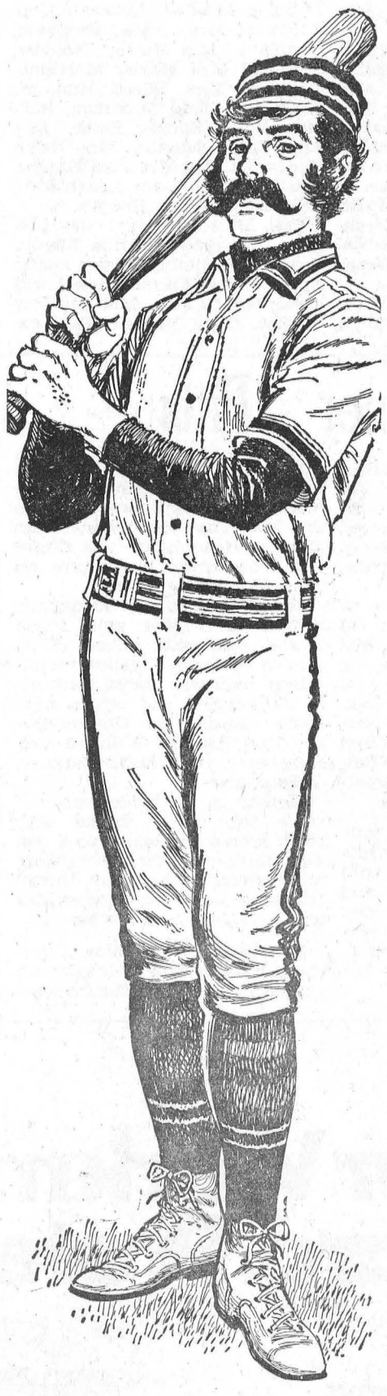

PRIZES GALORE FOR COSTUMED CUSTOMERS

LIVE ENTERTAINMENT FROM THURS. — SAT.

OLD FASHIONED WEAVERS IN ACTION

ART SHOW by THELMA HAWN

ANTIQUE SHOW AND SALE In the Plaza

FREE $500.00 SHOPPING SPREE at WOOLCO

FREE TELEVISION DRAW In The Plaza

FREE SHOPPING CARTS OF GROCERIES at DOMINION

You Can't Afford To Miss The Fun!

FREE PANCAKE BREAKFAST At WOOLCO



FREE 2 HOUR SHOW For Kiddies

FRIDAY EVENING: 7:00 to 9:00 p.m.
SATURDAY: 10 a.m to 12 p.m. — 2 p.m. to 4 p.m.



FREE HALLOWE'EN SHOPPING BAGS - JACKET TRANSFERS

(LET ONTARIO MOTOR LEAGUE DO YOUR BABYSITTING)

BROOKDALE SHOPPING PLAZA

CORNWALL, ONTARIO

Glengarry and district Clan MacMillan meets

AVONMORE — William MacMillan of Montreal was elected president of the Glengarry and District Clan MacMillan Society at a dinner meeting here Wednesday. Executive members, include Harold MacMillan of Hawkesbury as treasurer and Paul MacMillan of Cumberland as secretary. Past president is Fred B. MacMillan of Cornwall.

The board of directors includes Miss Elsie MacMillan, Douglas MacMillan, Clarence MacMillan, Colin MacMillan, Clifford MacRae, Larry Smith and Auley Morrison.

The Clan MacMillan decided to make two grants, one of $150 to the Heather Branch of the Royal Canadian Legion at Finch, which is organizing a pipe band and will use the MacMillan tartan as its official tartan as a tribute to the many MacMillans who came to the township, when the district was first opened for settlement.

The other grant was for the same amount to Rev. Somerled MacMillan, Paisley, Scotland. Mr. MacMillan is the bard and historian of the Clan MacMillan, and has completed a book called Bygone Lochaber which he plans to publish shortly. The Society will contribute to the cost of publication.

Harold MacMillan, who is president of the North American branch of the Clan MacMillan as well as treasurer of the local branch, spoke on the value of the book, which represents the culmination of many years work by Mr. MacMillan and deals with the background and history of the Murlaggan MacMillans and other Highland families, especially the Camerons of Lochiel and many families from the central Highlands who were forced to move to North America at the time of the clearance.

A number of members of the society placed advance orders for the book with Harold MacMillan to ensure its early publication.

The group was welcomed to the Presbyterian Church hall here by Fred B. McMillan, president of the district society for the past two years, Kenneth MacMillan acted as master of ceremonies. Reports on finances and society activities were presented by Harold, William and Paul MacMillan.

Mrs. Jean MacMillan of Montreal announced that the 1971 clan gathering for the continent of North America has been tentatively organized for the weekend of the Highland Games at Maxville, with the location, probably, at MacDonald College, Ste. Anne de Bellevue, Que.

The guest speaker was Dr. Lloyd McLellan of St. John's Presbyterian Church in Cornwall, who referred to the leadership given to the Scottish people, especially by the Scottish clergymen who often brought entire congregations with them to settle in Nova Scotia or Glengarry county. Dr. McLellan also spoke on the motto Miseris succurrere disco, I will try to relieve the distressed, which is the motto of the Clan MacMillan.

"Never before in history," he said "have the MacMillans, or anyone else, so many opportunities to aid the distressed in mind or body. It is a noble aim to exert oneself to help those who need it."

Dr. McLellan was thanked and presented with a gift on behalf of the Society by Clifford MacRae.

The program included a series of slides on the world gatherings of the MacMillans in Scotland last summer, which was attended by several representatives of the local society. Paul MacMillan acted as master of ceremonies and leading singer for the entertainment period, which featured pipe music by Robert MacMillan, and songs by Miss Sylvia McMillan and Miss Mavis MacRae.

Avonmore

Rev. Seely to speak at Anniversary Services

Rev J. Harry Seeley, Elgin, Ont., will be guest speaker at the anniversary service in St. James United Church, next Sunday. Rev. Henry A. Funge is the minister.

Thanksgiving Day guests of Mr and Mrs E. L. Filion included Mr D. Filion, Mr and Mrs V. Gregoire, Mr and Mrs Isaac Jeaurond, Kent and Trevor, of Cornwal; Mrs D. H. MacDonell, Mr and Mrs Albert Filion, Donald Filion and Miss Joan Benton, Apple Hill.

Mrs William Servage and Miss Deborah Servage, Winchester, visited Mr and Mrs W. M. Campbell Saturday.

Mr and Mrs Stan Graham, Miss Ann Graham and Mrs Pearl Campbell called on friends here last week end.

Mr and Mrs W. M. Campbell spent last week end in Kingston.

Mrs Harold Runions spent the week end in Quebec City with Mr and Mrs Barry Carther.

Mrs Fraser MacRae spent a week in Kingston with her sister, Mrs D. H. MacMillan, and family.

Avonmore North

Recent callers of Mrs J. Benton

Mr. Mac Benton and son Allen were recent callers with Mrs. J. Benton and John.

Miss Alberta Steele and Howard Steele attended the wedding of their neice Eleanor MacNellan to Sheldon MacKenzie in Cornwall.

Mr. John McHugh has returned home after spending several weeks in hospital in Ottawa and Cornwall.

Mr. Bruce McHugh and daughter Audrey of Ridgeway, Ont., spent the weekend with Mr. and Mrs. John McHugh.

Mr and Mrs Gordon Tuck and family of Three Rivers, Que., called on Mr. and Mrs. John McHugh on Saturday.

Mrs. John McHugh, Mr. Bruce McHugh, Mr. and Mrs. Wayne McHugh and G.B. Ouderkirk attended the funeral of Mr. Dan McHugh in Pendleton.

CONVALODGE

EASTERN ONTARIO'S

NEWEST NURSING HOME

MODERN ROOMS WITH WALL TO WALL CARPETS AND TELEVISION

Pleasant Dining Facilities
Supervised by a Qualified Dietician

* RECREATION LOUNGES
* CHAPEL FOR ALL FAITHS
* BEAUTY PARLOUR AND BARBER SHOP
* 24 HOUR NURSING CARE
* NURSING CALL AT EACH BED
* ELEVEN ACRES OF PARK LIKE GROUNDS
* AUDITORIUM FOR SPECIAL EVENTS AND ENTERTAINMENT

CONVALODGE
201 Eleventh St., East
CORNWALL, ONTARIO
Phone (613) 933-7420

6-1

SALES MacINTOSH'S SERVICE
FURNITURE T.V. APPLIANCES



It has been 23 years since we opened our present location to serve you, the most important people in the world, our customers. Each week we shall offer items at special deep cut prices to express our thanks for the privilege of serving you for the past 23 years and it is our sincere hope that we will continue to merit your trust and patronage in the future years.

G. S. W. EASY
AUTOMATIC DRYER
MODEL MDE 810-1
1 ONLY
$159.00

FOR THE ULTIMATE IN LUXURY AT A SENSIBLE PRICE
CORONET FIJI SHAG CARPET
Join our "Win A Trip to Fiji for Two" Contest
Nothing to Buy, Just Fill in an Entry
SPECIAL UNTIL OCTOBER 31, 1970
FREE RUBBER UNDERPAD WITH EACH PURCHASE OF
FIJI SHAG CARPET

MacINTOSH'S
FURNITURE & APPLIANCE
H. MacINTOSH AND SONS
WINCHESTER

10% off
for OLD Fashioned Days



PRICES CHOPPED

* NEEDLE TIDES
* KNITTING BASKETS
* KNITTING Accessories
from .10 to $6.95

* BRIGHT * VIBRANT * NEW
CANVASES and CENTREDONE
by Bucilla and Dritz
from 4" x 6" to 40" x 40"
From $1.98 to $19.98

1971
CALENDER TOWELS
Special: $1.79
With Holder: $2.77

VALLANCE
NEEDLEPOINT
BROOKDALE SHOPPING PLAZA
Cornwall, Ont.



Old Fashioned BARGAINS

At The Squire Shop
DURING OLD FASHIONED DAYS CELEBRATION
ENTIRE STOCK OF
All Weather AND Topcoats
20% off



The Squire Shop
CORNWALL · CANADA

THUR. FRI. & SAT. ONLY

BROOKDALE SHOPPING PLAZA

DRESSMAKING — I am interested in sewing in my own home. New clothes or alterations. — Phone 448-3266. 6-1

Mainly About People

Mr and Mrs Douglas Hall and son Ronald of Aylmer, Que., and Joselene Cluke of Ottawa, had dinner on Sunday with Florence Hall and Edward Servage.

Mr and Mrs Ken Colton and Mrs Ralph Wheeler from Syracuse, drove Mrs Dorothy McClenahan home and visited with Mr and Mrs Geo. Crawford and Mr an Mrs Wm. Langabeer.

Mrs Donald Gordon visited recently in Trenton while Capt. and Mrs D. L. Jones spent a week in Germany at Disseldorf and Lahr. They also touched down briefly in Cyprus. Mrs Jones accompanied her mother home and visited old friends for a few days.

Mr and Mrs Glendon Smith attended a banquet recently at the Carousel Motor Hotel, Smiths Falls.

Mr and Mrs Glendon Smith and family visited on Saturday evening with Mr and Mrs Dalton McDermid of Berwick. Other week end visitors were Mr and Mrs Edgar Gaulet and Betty, of Oshawa.

FLOWERS are always appropriate — they express your thoughts best.
MURIEL'S FLOWERS
Winchester — Ontario

Trinity
United Church
Colquhoun
ANNIVERSARY SERVICES
SUN., OCT. 25, 1970
11:00 a.m. & 2:30 p.m.
MR. MERVYN PETERS WILL PREACH
Special Music
EVERYONE WELCOME
6-1

AT THE CHURCHES

* * * *

NEWINGTON WESLEYAN METHODIST CHURCH
Rev. R. T. Benson
SUNDAY, OCTOBER 25, 1970
10.00 a.m. — Sunday School.
11.00 a.m. — Morning Worship.
7.30 p.m. — Evening Service.
Tues. 8.00 p.m. — Prayer and Bible Study.
Friday, 8.00 p.m. — Youth Meeting.
Dec.-70

CHESTERVILLE - MOREWOOD UNITED CHURCH OF CANADA
Rev. L. MacD. Ferguson, Minister
SUNDAY, OCTOBER 25, 1970
Morewood: 9.30 a.m. Morning Worship, Sunday school.
Chesterville: 11 a.m. Morning Worship, Nursery class, Sunday school.
Everyone Welcome

CHESTERVILLE PENTECOSTAL CHURCH
Albert and Ralph Sts.
Rev W. Lanctot, Minister
We invite you to attend services in Pentecostal Church every Sunday.
SUNDAY, OCTOBER 25, 1970
9.45 a.m.: Sunday School
11.00 a.m.: Morning Worship
7.30 p.m.: Evening Service
Everyone Welcome
June 70

UNITED CHURCH OF CANADA
Williamsburg — Colquhoun
Rev D. L. Gordon, Minister
SUNDAY, OCTOBER 25, 1970
11.00 a.m. and 2.30 p.m.
Anniversary of Trinity United Church, Colquohoun
ALL MADE WELCOME
Dec. 70

UNITED CHURCH OF CANADA
AVONMORE - FINCH
PASTORAL CHARGE
Rev H. A. Funge, Minister
SUNDAY, OCTOBER 25, 1970
Avonmore - 9.30 a.m.
Finch - 11.00 a.m.
Dec., 1970

EMMANUEL BAPTIST CHURCH
NEWINGTON
David L. Smith, Pastor
SUNDAY, OCTOBER 25, 1970
Services will be held at the Newington Baptist Church.
9.00 a.m.: Sunday School
10.00 a.m.: Morning Worship
Everyone Welcome
Aug. 70

PRESBYTERIAN CHURCH
Dunbar - Chesterville - Morewood
E. Earle Eaton, B.A., B.D., Minister
SUNDAY, OCTOBER 25, 1970
(Refromation Services)
Chesterville: 9:55 a.m. — Worship
10:45 a.m. — Junior Church
11.00 a.m. — Sunday Schol
Morewood: 11:15 a.m. — Worship
Junior Church, Sunday School.
Dunbar: 2:00 p.m. — Worship, Junior Church, Sunday School.
Youth Fellowship meet at Morewood Church at 7.30 p.m.

THE ANGLICAN CHURCH CHURCH OF THE HOLY TRINITY
Rev. F. S. Slocombe
SUNDAY, OCTOBER 25, 1970
11.00 a.m. — Morning Prayer.

CHRISTIAN REFORMED CHURCH
WILLIAMSBURG
Rev John De Pater, Minister
SUNDAY, OCTOBER 25, 1970
10:00 a.m. — Lord's Day 15.
Theme "The Sacrificial Suffering of Christ"
2:30 p.m. — Text - First Timothy 2 vs. 1-4.
Theme "A Christian's Concern For This Country".
3:45 p.m. — Sunday School.
As you read this, you also receive an invitation to worship the Lord with us.
all visitors welcome
May, 1971

THE STORMONT, DUNDAS AND GLENGARRY COUNTY BOARD OF EDUCATION
requires as soon as possible
CLERK-SECRETARY
Department of Audio-Visual and Educational Television,
Cornwall Collegiate and Vocational School,
437 Sydney Street,
Cornwall, Ontario.
Salary Range — $4100 to $4900
Applications will be received by
Mr. J. Whyte, Co-ordinator,
Cornwall Collegiate and Vocational School,
437 Sydney Street,
Cornwall, Ontario.
6-1

DEPARTMENT OF PUBLIC WORKS OF CANADA CAPITAL REGION TENDERS

SEALED TENDERS to be addressed to the CHIEF, FINANCIAL AND ADMINISTRATIVE SERVICES, CAPITAL REGION, DEPARTMENT OF PUBLIC WORKS, 301 ELGIN STREET, OTTAWA 4, ONTARIO, and endorsed TENDER FOR PROJECT No. 01696 — DEMOLITION OF OLD FEDERAL BUILDING, — KEMPTVILLE, ONTARIO will be received until 3:00 P.M. (E.S.T.), NOVEMBER 10th, 1970.

Tender documents can be seen, or can be obtained through the Plan Distribution Office, room 134, Elgin Street, Ottawa 4, Ontario.

To be considered each tender must be made on the printed forms supplied by the Department and complete in accordance with the conditions set forth therein.

The lowest or any tender not necessarily accepted.

A. Bruce Mundy,
Chief, Financial and Administrative Services.
6-1

CARD OF THANKS

I wish to thank all those who visited me and sent cards while I was a patient in Winchester District Memorial Hospital. Special thanks to the nursing staff on 1st floor, also Dr. H. Justus and Rev. Father Lamarch.
ERIC MacMillan

CARD OF THANKS

Mr and Mrs Ralph Barkley would like to thank their friends and relatives for the party in honour of their 25th wedding anniversary held on October 1st in the Legion hall. Special thanks to Mrs Albert Merkley, for the music and to the friends that organized the party. 6

CARD OF THANKS

Clifford and Mildred Rombough would like to express their sincere thanks to all who helped make their 25th wedding anniversary a success. Special thanks to the Newington Firemen and their wives. 6-1

CARD OF THANKS

Sincere thanks to those from whom I received cards, flowers, treats and visits while I was a patient in Memorial Hospital, Winchester. Special thanks to Dr. H. Justus and the nursing staff on first and second floor. Also to Rev. Gordon, Rev. Ferguson, Rev. Slocombe and Rev. Eaton for their appreciated visits.
Minnie Steen

CARD OF THANKS

The family of the late Mrs Annie Eastman wish to express their sincere thanks to their many relatives, friends and neighbours for their many acts of kindness, expressions of sympathy and floral tributes. We will always remember your kindness. 6-1

CARD OF THANKS

I wish to take this opportunity to express my deep appreciation to all my friends in Chesterville, Morewood and Dunbar and throughout Brockville Presbytery who remembered me with visits, cards and gifts while I was a patient in Winchester and Ottawa Hospitals; the clergy who called, and the many, among both clergy and laity, who offered prayers for my recovery.
Mrs. E. Earle Eaton
6

CARD OF THANKS

I would like to say thank you to all those who sent flowers, gifts, cards and to those who wrote letters while I was a patient in Kingston General Hospital. Thank You.
Nancy McMillan
6

IN MEMORIAM

In loving memory of a very dear mother who passed away October 20, 1969.
In my heart your memory lingers,
Sweetly tender, fond and true,
There is not a day dear mother
That I do not think of you
Son John Hayes
6-1

IN MEMORIAM

In memory of a dear mother and sister, Mrs Edsel Merkley, who passed away, October 22, 1967.
And while she lies in peaceful sleep
Her memory we shall always keep
Ever remembered and sadly missed by her family and sister Mrs Chas. McMillan
6-1

COFFEE HOUSE

There will be a short organizational and membership meeting on Friday, October 23, 1970 at 7 p.m. in the Park Pavilion. All High School students, who are interested, should attend. 6-1

SERVICE STATION OPEN THIS SUNDAY
SHARKEY'S

To accommodate the driving public, one service station will be open every Sunday.
Dec. 70

COOL FALL VALUES!

KLEEN FLOW FUEL OIL CONDITIONER
16 oz. ..... only .79
32 oz. ..... only $1.39

KLEEN FLOW GAS LINE ANTI-FREEZE
Only ..... .25

FURNACE FILTERS
Reg. .89 ..... Now .59

25% OFF WEATHERSTRIPPING

CALF PAILS
Reg. 1.59 ..... Now 1.39

SULPHURIC ACID
(Using Your Container)
Gallon 3.15

SUNBEAM COW CLIPMASTERS
Reg. $55.95 ..... Now 51.95

25% OFF RAID BUG SPRAY

WE HAVE A WIDE SELECTION OF CLAY FLOWER POTS

SEE US FOR THAT APPLIANCE YOU WANT
SUNBEAM — McGRAW-EDISON — TOASTLESS
"Shop Where You Pay Less"

BYERS
BUILDING SUPPLIES
Hardware Store 448-3318 Chesterville
PHONE
Lumber Yard 448-2182 Ontario

WHAT MINOR HOCKEY LEAGUE PLAYERS SHOULD WEAR

* HELMET
* MOUTH GUARDS
* SHOULDER PADS
* ELBOW PADS
* GLOVES
* SUPPORTER & CUP
* PANTS
* SHINGUARDS
* ANKLE GUARDS

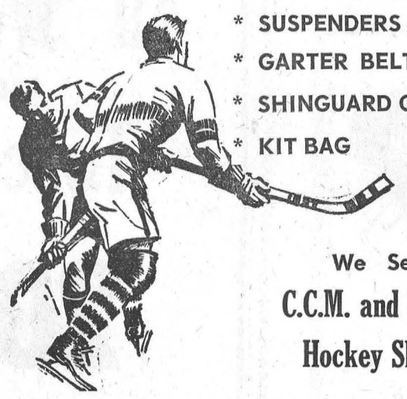

* SUSPENDERS
* GARTER BELT
* SHINGUARD GARTERS
* KIT BAG

We Sell
C.C.M. and Bauer Hockey Skates

All the above equipment in stock at
Prices You Can Afford To Pay

FALL AND WINTER STORE HOURS' Open Daily 8:30 to 6:00 p.m.
Wednesday 8:30 to 12 noon; Friday 8:30 — 9 p.m.

JOCK DALBEC
CYCLE and SPORTING GOODS
327 MONTREAL ROAD CORNWALL PHONE 933-0294

For A Real Sharp Car
SEE THESE NOW

1970 DODGE MONACO — 2-Door HT, V8, AT, PS, PB, Radio, Demonstrator.
1970 CHEV IMPALA — 2-Door HT, V8, AT, PS, PB ,Radio, Demonstrator.
1969 DODGE POLARA 500 — 4-Door Sedan, V8, AT, PS, PB, Radio.
1969 FORD GAL. 500 — 2-Door HT, V8, AT, PS, PB, Vinyl Roof, Radio.
1969 DODGE GTX — 2-Door HT, V8, AT, PS, PB, Radio, only 17,000 miles, Vinyl Roof, 340 Motor.
1968 CHEV BEL — 4-Door, V8, AT, PS, PB, Radio.
1968 DODGE POLARA 500 — 4-Door Sedan, V8, AT, PS, PB, Radio.
1967 CHEV. IMPALA — 2-Door HT, V8, AT, PS, PB, Radio.

"WHERE YOU GET THE BEST FOR LESS"
McMILLAN BROS.
CARL AND LEON
NEW AND USED CAR SALES
LEON: Res., 448-2767 PHONES: Business, 448-2146 CARL: Res., 448-2002



Pork Chops Lb. 79c
Fresh Chicken 3 to 4 lb ..... lb. 39c
Casselman Creamery Butter ..... lb. 67c
Fresh Celery 2 Bunches 49c
Free Jello with Dream Whip Lge. Box 59c
Humpty Dumpty Hallowe'en Chips 20 bags 99c
Betty Crocker Cake Mix White or Chocolate 2 boxes 89c
Provigo Flour 7-lb. Bag 69c

LAFLAMME'S GROCERY
KING STREET
— Phone 448-2822 —

Top Valu BEANS with PORK 5, 19 oz., tins: $1
Niblets Fancy KERNEL CORN 12 oz., tin: 19c
Top Valu Choice Assorted PEAS 6, 19 oz., tins: $1
Top Valu Choice CREAM CORN 6, 19 oz., tins: $1
Aylmer Fancy TOMATO JUICE 48 oz., tin: 32c
Top Valu (assorted flavors) **SOFT DRINKS** 10 oz., tin: 7c

Prices effective until closing sat., October 24th
We reserve the right to limit quantities

IGA

ONLY IGA GIVES YOU REBELLION DISCOUNT PRICES

AND FREE GIFTS with GOLD BOND STAMPS

FRESH GRADE "A" FRYING or ROASTING (3-4 lb. ave.)

Chickens 37c LB.

Economy Pack (3-4 lb. per pack)
Hamburger ..... lb., 55c
Lean Red Brand Standing (Country Cut) 3rd to 7th ribs
Rib Roast ..... lb., 99c
Choice Lean
Rib Steaks ..... lb., $1.09
Red Brand Boneless Country Club
Roast ..... lb., 88c
Red Brand Boneless (Short Rib)
Beef Roast ..... lb., 79c

Red Brand Boneless Savoy
Steak or Roast ..... lb., 98c
Red Brand Sirloin, T-Bone, or Wing
Steak ..... lb., $1.37
Economy Pack Side 3 to 4 lb. avg.
Spareribs ..... lb., 59c
Red Brand Swiss (Ribs Removed)
Swiss Steak ..... lb., 98c
Choice Lean
Blade Steak ..... lb., 78c

Canada 'CEE' Grade HALLOWEEN SNOW APPLES ..... half bushel, 99c

South African Outspan Valencia
Oranges ..... 2 dozen size 150's, 99c
B. C. Extra Fancy Red Delicious
Apples ..... lb., 29c
Chef Mate (5 oz. juicer)
Lemon Juicers ..... each, 25c

Golden Yellow Large Labelled
Bananas ..... 2 lbs., 29c
California No. 1 Top Valu Fresh (14 oz. cello tube)
Tomatoes ..... each, 29c
Canada No. 1 Green (size 24's)
Pascal Celery ..... each, 25c

IGA • CHESTERVILLE • NEWINGTON

USE LOW COST CLASSIFIED ADS TRIED TESTED PROVEN

CLASSIFIED ADVERTISING RATES

FOR SALE, FOR RENT, HELP WANTED, ETC., MARRIAGE, ENGAGEMENT and COMING EVENTS, **15 cents a line, counting 5 words to a line, minimum $1.00 first insertion. Subsequent insertions at 10c a line, with a 70c minimum.** CARDS FOR THANKS, **15 cents per 5-word line, minimum $1.00.** IN MEMORIAMS, **$1.00 plus 40c for each 4 line verse.**

FOR SALE — Heavy Duty General Electric Stove. Cheap. — 984-2055. 6-1

FOR SALE — Fence posts, all sizes, hydro poles, 30' and 35' lengths, braces also corn crib poles. Will deliver — Apply to W. J. McDonald, Northfield Station, Ont., Phone 932-2735. 44tf

FOR SALE — Number of little pigs. — Apply to A. Ray Irven, Winchester, Phone 774-3433. 6

FOR SALE — Jamesway Barn Cleaner; 21" Sylvania TV. — Phone 448-2232. 6-2

FOR SALE — Blacksmith Shop and Lot located on John Street in Chesterville. Lot 166' front by 110 feet deep. 200 gal. Oil Tank.— Phone 448 -2811. 7

FOR SALE — 50 acres of Picking Corn. — Joe Dingemans, RR 1, Finch, Phone 984-2043. 6-2

FOR SALE — Complete Channel Master Casette Tape Recorder. — Barry McMillan, phone 448-2002. 6-1

DUCKS FOR SALE — Live, 40c lb.; ready for freezer, 50c lb. — Phone 537-2150. 7-3

FOR SALE — Beagle Pups, 9 weeks old. — Apply Allan Stuart, Lunenburg, Ontario, Phone Avonmore 346-5413. 6-1

FOR SALE — Government inspected sides of beef, 63c lb.; sides of pork, 41c lb. Cut and wrapped for freezer. 10 lbs. hamburg for freezer, $4.95. Earl's Meats, Phone 448-2324, Chesterville. 48tf

FOR SALE — Chevrolet Belair, automatic 6, 1960, motor perfect, body needs repairs, as is. — Elborn Campbell, P.O. Box 205, Finch, Ontario. Phone after 5.30 p.m. 6-1

FOR SALE — Blacksmith Shop and Lot located on John Street in Chesterville, Lot 166 front by 110 feet deep. 200 gal. Oil Tank.— Phone 448-8211. 6

FOR SALE — Gibson Wringer Washer, only three years old in very good condition. Propane Cpace Heater with fan. — Phone 346-5411. 6-1

FOR SALE — Cockshutt 60 Tractor, good running condition, $245.00. Holstein Cow, 4 years old due in December. — S. Myers, Phone Avonmore, 346-5523. 7

FOR SALE — 2 outside windows 28" x 60". — Apply Mrs E. Bicks, Finch, Phone 984-2355. 6-1

FOR SALE — Ford 4 x 14 tripbeam, 3-point hitch plow, like new, $400.00; New Hydrein Stenomat, 14" and 16" Plows, with automatic reset, you drive ahead all day; Snow Blowers coming in soon. — Place your order early. — Robertson Equipment, 3058 Pitt St., Phone 932-2841, Cornwall, Ontario. 7-3

FOR SALE — 1968 Triumph 500 and two Helmets — Phone 448-2244. 7

FOR SALE — 3-bedroom Bungalow, 2-car Garage, on Howard St., Chesterville. $5,000 down. Laundry Tub, Forced Air Oil Heating. New House. Full Price $13,500 — Phone 448-2986. 6

FOR SALE — Number of Heifers to freshen in the month of November. — Phone 987-5363. 7-2

FOR SALE — Girl's winter coat, size 13, dark green tweed with orange fleck. In perfect condition. — Mrs Dudley Craig, Chesterville, phone 448-2120. 6-1

Vice & Craig Ltd.
FUNERAL HOMES
METCALFE, WINCHESTER AND CHESTERVILLE
774-2120
one convenient phone number serves all three locations
Ambulance Service
17tf

FOR SALE — Boy's all-weather zip-liner coat and grey suit, size 12. 2 Sports Jackets, perfect condition. Reasonably priced. — Phone 448-2677. 6-1

FOR SALE — Lot in Chesterville. — Phone 448-2677. 6-1

FOR SALE — 2 ¾ Beagle Hounds, 1½ years old. Starting to run. — Apply to James Sargent, Chesterville. 6

FOR SALE — 1966 Dodge, PS, PB, V8, 2-Door HT. Best offer. Trade will be accepted. — Phone 448-2809. 6

FOR SALE — GMC Truck, Aut., heavy duty, one-ton, A-1 condition, mechanical fitness certificate, mounted wheels, six tires. — Apply to A. Anderson, Chesterville, Phone 448-2482. 6

FOR SALE — Part of a mow of Loose Straw in barn, can be baled. Set of 1000 lb. scales. — Phone 448-2670. 6-1

FOR SALE — 1960 Ford ½-ton Truck, Long Box, Custom Cab, Chrome Bumpers and Grill, no rust, never winter driven, new tires, winterized. $500.00. Private Sale. — Phone Inglesde 537-2611. 6-1

FOR SALE — 580 CK Case Backhoe. — Phone 987-5546. 6

FOR SALE — 10" Quaker Space Heater, fan and pipes. Boys winter Jacket, size 14. — Phone 448-2435. 6-1

PUPS — Anyone who would provide Labrador pups with a good home may have one for the asking. Phone 448-2036. 7-2

FOR SALE — Enterprise range, white enamel, coal and wood, very good condition. Apply Basil Chambers, Chesterville, Ont. — Phone 448-2708. 7-2

FOR RENT — 2 Bedroom Apartment in Winchester, available Nov. 1. — Blake Feeley, Phone 448-2193. 6tf

FOR RENT — 2-bedroom house, complete bathroom, gas heat, town water, on Mill St. Suitable for elderly or working couple. Available November 1st. — Walter Hummel, Chesterville, phone 448-2553 (after 6:00 p.m.) 6-2

FOR RENT — 2-bedroom Apartment, available Nov. 15. — Phone 448-2488. 6-1

WANTED — Accomodation to share in Finch - Avonmore Area, modest rent, all conveniences. Available to young man of reputable character. — Call 984-2622 (ask for George) 7-2

ATTENTION FARMERS — I now have the necessary equipment to do custom silo Filling. — Contact Ed. Fisher, Morrisburg, Ont. Phone - days, 543-2044 Nights 543-2355. 52tf

TYPEWRITERS — New and Used; portable, full-size, electric. Also typewriter rentals. — The Chesterville Record. 6tf

CUSTOM WELDING — Our new mobile welding unit is now ready. We are equipped to do all types of Welding — Ian MacIntosh, Phone 448-3100. 6

LAND WANTED — Sportsman wishes to buy acreage, large or small suitable for hunting or fishing. No buildings. Please send details and legal description to C. Wood, Box 38, Station S, Toronto, Ontario. 6-1

WANTED
DEAD OR ALIVE

I WILL PICK UP YOUR DEAD CATTLE FOR THE BEST PRICES

24-hr. Service! Call Collect
GERARD HEBERT
Phone 987-5364, Crysler, or 448-2612, Chesterville
Licence No. 179-C-69
21tf

EQUIPMENT RENTALS — Air compressors, 'dozers, sand, gravel, building heaters, house moving.—Sullivan Bros., Phone 448-2660, Chesterville. 16tf

BUY DIRECT FROM PRODUCER — Specializing in Hereford and Aberdeen steer beef. Roasts, steaks, stew, hamburg, cut and wrapped for your freezer. Sides: 65c lb.; hinds: 73c lb.; fronts: 52c lb., — Bill Marcellus, Chesterville 448-2538, Winchester 774-2005. 1tf

REPAIRS — For chimney, bricks, blocks, house and barn rebuilding. — Call Joe Dingemans, RR 1, Finch, Phone 984-2043. 6-2

ARTICLES WANTED — Antiques, corner — and flat too — wall cupboards, washstands, chests of drawers, clocks, all kinds of coal-oil lamps, clear and coloured glass, wash sets, round diningroom tables and round glass china cabinets. — Please write Lawrence Shaver, Box 218, Long Sault, Ont., or Phone 534-2047. 50tf

CUSTOM SLAUGHTERING—We will pick up and slaughter your beef and pork, cut, wrap and freeze. — Earl's Meats, Phone 448-2324, Chesterville. 22tf

NEED ONE COPY — Our copier will turn it out in one minute or less for 50c. Need copies of special letters, invoices, licences, etc., then come in and let the new 3M copier do the job. Quantity copies at special rates. — The "Record" Office, Phone 448-2144, Chesterville. 30tf

HOUSEKEEPING WANTED — Woman desires live - in housekeeping position with bachelor or widower. — Telephone Cardinal 657-3646, ask for Mary. 6

FARM DITCHING — By Hour or Contract. Also choice Pit-Run Gravel. — Apply to Clarence McDonald, Northfield Sta., Phone 932-4494 after 5 p.m. 44tf

CUSTOM CORN PICKING
WE are prepared to do custom corn picking for anyone that may be interested. Call 448-2463 or 448-2916 7

HOLIDAY SPECIALS—Barbecue steaks, in 10-lb. pkgs., 65c lb.; hamburg, in 10-lb. pkgs., 49c lb. Wieners, 39c lb. in 10-lb. pkgs.; waxed bologna, by the stick, lb., 35c.—Apply Bill Marcellus, Phone 774-2005, or 448-2538 Chesterville. 38tf

ACREAGE WANTED — Around Osnabruck. Have late Chevrolet Sedan, 307, V8, well kept, consider trading. Car includes long range, two-way radio telephone transmitter inside. Great for snow drift let-downs. — Apply in writing to the Chesterville Record, Box F-509 7

ANTIQUES WANTED—Old glass; coloured pieces, any style, clear pattern glass and old china. Wooden ware: butter bowls, prints, pine corner and flat cupboards, small pine washstands, sinks, chests, desks, tables, cobblers' benches settees, spice and coffee mills. Old brass: candlesticks, kettles, mirrors, picture frames, vases. Old iron: pots, coffee grinders, etc. Oil lamps: fancy table oil lamps, hanging oil lamps, wall oil lamps. No matter how large or small, give us a call. If you wish to sell or just want a free appraisal write or call.—Gordon and Doris McDonald, The Castor Shop, Box 138, Phone 445-5229, Russell. Dec. 31, 1970

FOUND — Small yellow and white male dog. — Phone D'Arcy St. Pierre, Finch, 984-2580. 6-1

Vincent Hydraulic BARN CLEANER

This hydraulic power eliminates gears, belts and friction disc. This elevator swings at 20° on both sides by hydraulic cylinder.

Machine set up for demonstration.

Give us a call, distance no object.

For Free Estimate Contact

LEO LAUZON
Authorized Dealer
Alexandria Tel. 525-1937
7-5

RED HOT SPECIALS
on
DAVID BROWN TRACTORS
To The End Of October
Up To
15% DISCOUNT
FOR FREE ESTIMATION
contact
LEO LAUZON
Authorized Dealer
Alexandria, Ont.
— Phone 525-1937 —
7-6

NOTICE
This is to advise my customers that I will be ceasing my cleaning services as of December 31st, 1970.—Mrs Martha Schutte. 7

EAVESTROUGHING, ROOFING, PLUMBING REPAIRS — 3-Pc. Bath Complete with fittings - White $175.00, Coloured $215.00; Weeping Tile 30c; Deep and Shallow-well Pressure Systems. Free Estimates. — Phone collect, Lyle Heagle, 448-3296, Chesterville. 7-6

NO TRESPASSING — No Trespassing signs available. 25c each. — The Chesterville Record. 6tf

ACREAGE WANTED — Around Osnabruck. Have late Chevrolet Sedan, 307, V8, well kept, consider trading. Car includes long range, twoway radio telephone transmitter inside. Great for snow drift let-downs. — Apply in writing to the Chesterville Record, Box F-509. 7

ATTENTION, FARMERS
You will receive the best prices for your dead, sick and disabled cows and horses. We have no collectors. You deal directly with us. You have added benefits of the monies usually paid to collectors. 24-hour service, 7 days a week.—Call collect to Herb Loucks, Winchester 774-5256, or Guy Machabee, Crysler, 987-2818. Collector's Licence No. 182C69, Receiving Plant Number St. Albert 134RP-69. 20tf

AUCTION SALE
of
CATTLE, MACHINERY & FEED
3 1/2 Miles South-West of Martintown on the Glen Fallock Road, just off the Kinlock Road
Estate of George I. Murray
on
SATURDAY, OCTOBER 24
Starting at 12 noon
38 Head of High Grade Ayrshire Cattle consisting of: 15 Milking Cows, to be sold with Industrial Milk Quota; 2 Dry Cows; 6 2½-year-old Heifers, springing; 8 Open Heifers, 1½ years old; 6 Spring Calves; Bull, 1½ years old
MACHINERY
Ford 3000 Tractor, like new, complete with p.t.o., power steering; Ford Ferguson Tractor; Tractor Chains; Forano 3-point hitch, Rear Loader; Ford 3-furrow Plow, trip beam; Ford 2-furrow Plow; Cockshutt Tandem Disc, 32 disc; Disc Drill Seeder; Smoothing Harrows, 12 foot; Land Roller; Cockshutt Mower, 7 ft.; Cockshutt Tractor Side Rake, new; New 4-ton Wagon with Rack; Rubber-tired Wagon; Manure Spreader, like new, 130 bus. capacity; Hay Elevator, dustproof motor; Grain Box; Fanning Mill; Trailer; Scales; DeLaval Milker, 2 single units, pipe line for 26 cows; 12 8-gallon Milk Cans; Pail Heater; 2 Steel Water Tanks; 2 Floats for Water Tanks; Milk Scales; Electric Clippers; 2 Extension Ladders; Roll of Barbed Wire; Fence Posts; Dry Lumber including quantity of Oak Plank; Assortment of A-1 Tools including Electric Drill, Pope Wrenches, Other Wrenches; Wrenches, Axes, Wrecking Bars, Vice, 2 Bench Saws with motors, Extension Cords; Many Other Tools; 4,000 Bales Hay; 23 Cord of Dry Hardwood; 1963 Ford Car, V8.

TERMS — CASH
D. C. MURRAY, Administrator
R. Harold Brown, Auctioneer, Cornwall, Phone 932-7925.
6-2

AUCTION SALE
Cattle and Farm Implements
The undersigned will offer for sale by Public Auction at
Lot 24, 6 Con. Roxborough Twp. 3 miles southwest of Moose Creek 1¼ miles W. Roxborough Twp. Garage 5 miles N.E. Avonmore. SATURDAY, OCTOBER 31, 1970
at 1 p.m.
62 head of High Grade and Purebred Registered Holstein cattle cnosisting of — 35 milk cows, 25 with quota of 278 lbs. each, 10 which are Purebred Registered; 4 just freshened; 10 to freshen between now and December; Purebred Registered Bull, 2 years old; 11 open Heifers rising 2 years old; 15 good spring Heifer calves. This is a very good heavy type herd.
Implements — McC. Diesel No. 434 Tractor, 2 years old; McC. 3ph. Trip beam, 3 furrow. plow; Massey 3 ph. double tractor disc, 28 discs; 3 sets smoothing harhows; grubber; steel land roller; 2 Seeders; 2 Row Corn Cultivator McC. Power Mower, 7 ft. cut; Massey 3ph. Side Rake; McC. Hay Bayer, 1 year old; 10 ton cap. Rubber Tired Wagon and Rack; 2 Binders; Trailer Plow; pto Manure Spreader on rubber; Weed Sprayer; 2 Cutters; Sleighs Beatty Heavy-duty Deep Well Pump with 183 Ft. of 3 in. pipe; 3 single unit Surge Milikng Machine with Pump and motor; 8 can Milk Cooler; Litter Carrier; 52 Cow Stanchions; 20 Water Bowls 20 Milk Cans; 500 Bushels of Oats; 150 Fence Posts; 6000 Bales Hay; 400 Bales Straw; Silo 16' x 28' Full of Ensilage; 2 Wall Drills; Forage; 400 Lbs. new Horse Shoes; Double Harness; White Enamelled Wood Range; Pails; Chains; Farm Tools, etc.
TERMS — CASH
Farm has been Sold
ALBERT FAULBERT, Auct.
Tel. 525-2182, Alexandria, Ont.
ARCHIE DORE, Prop.
R.R. Moose Creek, Ont.
Tel. 538-2563

NOTICE TO CREDITORS AND OTHERS
IN THE MATTER OF the Estate of **MURIEL E. MULVILLE**, late of the Village of Chesterville, in the County of Dundas, Married Woman,
NOTICE is hereby given, pursuant to The Trustee Act, that all persons having claims or demands against the Estate of MURIEL E. MULVILLE, late of the Village of Chesterville, in the County of Dundas, Married Woman, deceased, who died September 4th, 1964, are required to deliver, or send post prepaid, full particulars of their claims to the undersigned Solicitors for the Administratrix, on or before the 13th day of November, next, 1970.
TAKE NOTICE that after such last-mentioned date, the Administratrix will proceed to distribute the assets among the parties entitled thereto, having regard only to the claims of which notice shall then have been received by her.
DATED at Chesterville, Ontario this 14th day of October, 1970.
CASS & CASS
Chesterville, Ontario
Solicitors to Administratrix.
8-3

MORTGAGE SALE
by
PUBLIC AUCTION
of
FARM PROPERTY AND CHATTELS
To be held
1 Mile West of Berwick on the Paved Road
SATURDAY, OCTOBER 24
Starting at 1.00 p.m.
(On the Premises Herein Advertised)
The Undersigned will by Virtue of the Power of Sale contained in a Certain Land and Chattel Mortgage, which will be produced at the time of Sale, offer For Sale the Following:
STOCK
15 Grade Holstein Milk Cows, with quota; 1 Grade Holstein Heifer, bred; 7 Grade Holsteins; 4 Grade Holstein Calves.
EQUIPMENT
Ford Plough, 2 furrow; IHC Cultivator, 10 ft.; Drag Harrows, 5 section; IHC Double Disc, 28 plate; Tecnoma Sprayer, 24 ft.; IHC Combine, No. 80, pull type; Hay Baler, IHC, No. 46; IHC 4-bar S. D. Rake; Dewar, 5-ton Wagon and Hay Rack on rubber; Surge Milker, 3 single units; IHC 9-can Can Cooler; IHC Manure Spreader, 135 bus.; Dairy Utensils; Small Tools; IHC Mower, 7-foot cut, p.t.o., 1 year old.
Terms on Chattels: Cash
FARM PROPERTY
A farm approximately 200 acres in size of which there is said to be approximately 190 acres cultivated and 10 acres of rough land. Described as the S½ of Lot 10 and S½ of Lot 11, both on Concession 6, Township of Finch, County of Stormont. Upon the said premises are said to be located 2 house, 2 barns, milk house, silo, implement shed, garage, 2 wells. Hydro installed.
Property will be offered for sale subject to reserve bid.
TERMS
Twenty-five per cent (25%) of the purchase funds to be paid in cash that is ten per cent (10%) at the time of sale by way of cash or certified cheque and fifteen per cent (15%) within 30 days thereof. The balance to be secured under amortized sale agreement not exceeding 20 years with interest at 8¾%.
For Further Particulars and Conditions of Sale Apply to:
FARM CREDIT CORPORATION,
2323 Yonge Street, Toronto 12, Ontario
Murray Blair, Auctioneer, Avonmore, Ontario, Phone 613-346-2159
6-3

AUCTION SALE
of
MACHINERY, CATTLE AND HOUSEHOLD EFFECTS
Lot 20, Con. 4 Twp. of Winchester
1 MILE EAST OF CHESTERVILLE ON RIVER ROAD
Watch for Auction Signs
on
SATURDAY, OCTOBER 24
Starting at 12 noon
51 High Grade Holstein Cattle: 29 Grade Holstein Milking Cows; 8 1½-year-old Holstein Heifers; 12 Holstein Heifer Grass Calves; Bull Calf; 1½-year-old Bull; 8100 lbs. of Industrial Milk Quota, subject to board approval.
MACHINERY
M. H. No. 44 Tractor with front-end Loader; Ford Jubilee Tractor, with front-end Loader; International No. 46 Hay Baler; New Idea Side Delivery Rake, new; New Idea Hay Conditioner; Int Tractor Hay Mower, 7-foot cut; Malco, 28-foot, Hay Elevator with Motor; Rubber-tired Hay Wagon with Rack; Hay Stooker and Hay Forks; John Deere Forage Harvester; John Deere Forage Blower; International 3-furrow Trailer Plow; Ferguson 2-furrow Plow, 3-point hitch; 2-furrow Massey Trailer Plow; Massey Discs, double 16; International 17-tooth, heavy duty, Cultivator on rubber; Power Lift stiff-tooth Cultivator; Corn Cultivator, 3-point hitch; Deering Grain Drill; Fanning Mill; John Deere Corn Planter, two-row; Set of 15-foot Lever Harrows; Weed Sprayer; Rubber-tired Wheelbarrow; Grain Dryer, new; Rubber-tired Silage Cart; Hand Seed Planter and Corn Planter; Manure Spreader, Spread Master, p.t.o.; Cockshutt No. 4 Spreader on rubber; International Corn Blower with pipes; Utina Water Pump; Water Tank; 3 Electric Fencers; 2 Grit Hen Feeders; Electric Clippers; Electric Dehorner; 37 Steel Stanchions; Acorn Stable Cleaner and 56-foot Stacker; 1½ h.p. Motor, 2 years old; 20 Water Bowls; International Milker, Pump and Piping for 32 head; 2 Double unit Universal Milkers; 20 Dairy Cans; Cream Seperator; Pails and Strainers; 5000 Bales of Hay; 1400 Bales of Straw; 10 ton of Grain; ales of Straw; 10 ton of Grain.
HOUSEHOLD EFFECTS
Drop-leaf Table; Studio Couch; Drop-leaf Table; Studio Couch; 2 Bed Springs and Mattresses; 2 Dressers; Wardrobe; End Tables; Hand Painted Lamp; Oil Space Heater; White Sink; Refrigerator; Woods, 12 cu. ft., Freezer; Connor Electric Washer; 2 Tubs and Stand; Duro Pressure Pump; Lawn Mower; 2 Bicycles; Numerous Other Articles.
TERMS — CASH
DONALD CROSS, PROP.
HAROLD BALL, Auctioneer
Auctioneer's Note — The farm has been sold everything must go.
6-2

AUCTION SALE
of
HOUSEHOLD EFFECTS
In Lunenburg next house to factory
on
SATURDAY, OCTOBER 24
Starting at 1 p.m.
30" Gas Stove; Cook Stove; 8' Leonard Refrigerator; Chrome Table and 4 Chairs; China Cabinet and Chrome Arm Chair; Utility Table; Floor Polisher; Day Bed; Card Table; Dishes and Cooking Utensils; Bunk Bed Springs and Mattress; 2 Child's Chair-Desk; Old Telephone; Flower Rack; Wash Tubs; Deep Fryer; Fold-away Bed, springs and mattress; Chest of Drawers; Mirror; Arm Chair; Electric room Scales; Combination Radio and Record Player; Lamps; Paper Rack; TV Aerial and Rotor; Studio Couch and Armed Chair; Oil Burner and Tank; 3 Small Tables; Vacuum Cleaner; Smoker's Stand; Sewing Machine; TV Lamp; Radio; Canister Set; Stepstool, step ladder, extension ladder; Lawn Chairs; Tricycle. Many other Articles.
TERMS — CASH
STERLING ARMSTRONG, Prop.
Gordon Ross, Auctioneer,
28 Maple St., Ingleside, Ont.,
Phone 537-2289
6-1

STORMONT, DUNDAS AND GLENGARRY COUNTY BOARD OF EDUCATION
T E N D E R S
SEALED TENDERS, in quadruplicate, addressed to "Stormont, Dundas and Glengarry County Board of Education, P.O. Box 158, 305 Baldwin Ave., Cornwall, Ontario" and entitled "Tender for Additions to Rothwell Public School and Osnabruck District High School, Ingleside, Ontario" will be received by the Architect on behalf of the Undersigned until
3:00 P.M., FRIDAY, NOV. 20, 1970
for the construction of the above noted work.
Contract documents with instructions to Bidders may be obtained from the Architect, William R. Mack, 120 Sydney St., Cornwall, Ont.; upon deposit of a certified cheque made payable to the Architect in the amount of $100.00; which sum will be refunded upon the return of the documents in good condition within 96 hours of the closing of Tenders.
Contract documents may be examined at the following locations:
Kingston Builders' Exchange
Ottawa Construction Association
Office of the Architect
Mechanical and Electrical Subcontractors shall submit their Bids to General Contractors through and on forms provided by, the Cornwall Bid Depository, c/o Guaranty Trust Company of Canada, 254 Pitt St., Cornwall, Ont.; where their Tenders willl close at
3:00 P.M. THURS., NOV. 19, 1970
General Contractors shall enclose with their Tenders a Bid Bond made payable to "Stormont, Dundas and Glengarry County Board of Education" in the amount of 10% of their Tendered Sum; and the successful General Contractor will be required to furnish the Owners with a Performance Bond in the amount of 100% of the Contract Sum, and a Labour and Material Payment Bond for the same amount.
The lowest or any Tender will not necessarily be accepted.
(Signed): D.N. Shuttleworth, C.A.,
Business Administrator.,
Stormont, Dundas and Glengarry County Board of Education, Cornwall, Ontario.
6-1

SULLIVAN BROS.
General Contractors
ATTENTION FARMERS
TAKE ADVANTAGE OF THE ARDA PROGRAM FOR FENCE LINE REMOVAL, FARM CLEARING
5 'Dozers to Serve You
Crushed Road Gravel
Cement Gravel
— Phone 448-2660 —
CHESTERVILLE

ROCK BOTTOM PRICES

1969 RAMBLER REBEL
2-Dr., HT, 6 Cyl,, Aut., Radio, Low Mileage, One Owner.
Lic. 83016A $1795.00

1969 XL
2- Dr., HT, V-8, Fully Equipped
One Owner $2195.00

1967 GALAXIE 500
2-Dr., HT, V-8, Aut, Vinyl Interior
Lic. 70487 ..... $1795.00

1967 RAMBLER REBEL
2-Dr., HT, V-8, Aut.
Lic. 14792H $1295.00

1966 METEOR
2-Dr., HT, Bucket Seats, Console, Fully Equipped
Lic. 15516H $1095.00

1965 FORD CUSTOM
4-Dr., V-8, Aut., Radio
Lic. 60198E $1000.00

1964 FALCON
6 Cly., Std.
Lic. 13255H $575.00

BOURGIE - LEPAGE AUTOMOBILES
FORD DEALERS
Centre Town
EMBRUN — ONT.
— 443-2942 —
— Ottawa 236-4989 —

HALLOWEEN WITCHES STIR UP MAGIC
AVON Repreentastives stir up magic too, when they build successful, profitable businesses of their own. Call now: — 345-0363 or write Mrs. J. Park, 1 Paardeburg, Kingston, Ont. 6-1

ROSS McCONNELL
(Successor to L. D. Wells)
MONUMENTS
Open Evenings and Week ends
Ottawa Street
Winchester - 774-3349
Ingleside,
Mrs. L. D. Wells

Professional Directory

H. W. ALGATE, R.O.
OPTOMETRIST
Opens Office again in New Location for the Practice of Optometry in
CHESTERVILLE COMMUNITY HALL
THURSDAYS
BY APPOINTMENT ONLY
TELEPHONE P. J. GILROY'S 448-2807
May 71

MONUMENTS
Where You Buy the Best for Less
Satisfaction Guaranteed
No. 1 Granite Only
Cemetery Lettering
DWIGHT H. CROWDER
Williamsburg — Ontario
— Phone 535-2683 —
1 Mar 71

Clement Insurance Agency
Since 1893
GENERAL INSURANCE
Our knowledge and experience in Insurance enables us to give you a first class, prompt, efficient service.
JOHN CLEMENT
Chesterville — Ph.: 448-2598
Dec., 1970

MAC'S BARBERSHOP
Open Days:
Monday to Saturday
Open Evenings:
Tuesday, Thursday, Friday
Closed All Day Wednesday
Bank of Nova Scotia Building
July, 1971

LICENSED AUCTIONEER
I solicit your attention:
I can give you a Complete, Business-like Sale Management Service. Costs no more.
R. HAROLD BROWN
— Cornwall, R.R. 2 —
Phone 932-7925, Area Code 613
Mar '70

JACK H. BUSH
GENERAL INSURANCE AGENT
Automobile
Fire — Casualty
Farm
Mutuals
AVONMORE and FINCH, ONT.
June, 1971

HAROLD D. POAPST
Insurance & Real Estate Broker
Representative
Grenville Insurance Co.
Automobile, Fire, Casualty, Etc.
Phone Us Collect
PH. 774-2602 — WINCHESTER
Aug. '70

DELBERT HUMMEL
Licensed Auctioncer for all kinds of sales, at reasonable charge, Chesterville. Dec. 70

LICENSED AUCTIONEER
Will handle all kinds of Farm or Household Auctions. Guaranteed results. Reasonable rates. Write or phone for dates at my expense.
DWIGHT TUPPER
CHESTERVILLE, RR1

Moving & Hauling
We are completely equipped to look after your commercial hauling and all local and long distance moving.
Consult us for rates — our prices are reasonable.
H. A. GREER, Prop.
CHESTERVILLE — ONTARIO
Apr 70

FOR COMPLETE INSURANCE SERVICE
Fire — Casualty — Life
Phone Collect
Biccum and McIntosh Ltd.
— Phone 774-2410 —
WINCHESTER
Oct. 68

Phone
Mrs Jessie Runions
RR2, Winchester Ph.: 448-2266
for
All Lines Co-op Insurance
or
Chesterville Co-op
Dec 70

5th Ave., Williamsburg

Spend Sunday motoring in Quebec

Mr and Mrs Oliver Gallinger and Charlene, also Denzil Gallinger, motored to White Acres, Avoca and Point Au Chene, Quebec, last Sunday.

Mr and Mrs Herb Richardson and family visited the latter's parents, in Morrisburg, on Friday.

Mr and Mrs Harvey Locke and family visited the former's mother, at Morrisburg, last Saturday.

Mr and Mrs Oliver Gallinger and Charlene were recent guests of Mr and Mrs Harris Rupert, of Oxford Mills.

Miss Margaret Weegar, Smith Falls, spent a couple of days with her parents last week.

Mrs Gwen Brownell, Finch, spent the past week with Mr and Mrs Oliver Gallinger.

Mr and Mrs Oliver Gallinger and Charlene called on Mr and Mrs Bert Weegar, also Mrs Calvin Wagner, of Morewood, on Thanksgiving.

Monkland

Monkland native home from hospital

The many friends of Angus Bilmer, are pleased to see him home from hospital.

Mr. and Mrs. Claude Morin and children, Cornwall, were Thanksgiving guests at the home of Mr. and Mrs W. A. Jackson and family.

Mr. and Mrs. Ted Muma and family, Ottawa, were weekend visitors at the home of Mr. and Mrs. Clif Button.

Mr. and Mrs. Doug Prieur and girls, Avonmore were Sunday visitors at the home of Mr. and Mrs. R. Jackson.

Basil Gallinger, Ottawa, and Mr and Mrs. Robert Jackson called on Mrs. Ernest Wood, patient at Hotel Dieu hospital; also Miss Loretta Tyo, patient at MacDonald Memorial hospital on Monday at Cornwall.

Mr. and Mrs. Doug Prieur and girls, Avonmore and Basil Gallinger called on Mr. and Mrs. Hugh McIntyre and family of Apple Hill, Monday evening.

Miss Dora Coleman, nurse in training at Kingston Hospital, spent the week end at her parental home.

Clifton Blondin, Kingston, spent the week end with his mother Mrs. Ester Blondin.

Dunbar

Sunday visitors in Kingston

Mr and Mrs Hubert Casselman accompanied by Mr and Mrs Rae Casselman spent Sunday with Mr and Mrs Percy Froats and family, of Kingston.

Mrs Thora Wood, Mrs Edith Wood and Master Rodney Wood and Mr and Mrs Hugh Stewart visited on Wednesday with Mr and Mrs Clifton Bogart, of Berwick.

A number of friends of Mrs Marie Barkley gathered at the Dunbar Rink Hall, to honour her with a baby shower.

Miss Linda McMillan spent Monday afternoon with Mr and Mrs Jim McMillan and Mrs Wilda McMillan.



Mr and Mrs Robert Warner Thompson seen following their October 10th wedding in Inkerman United Church. The bride is Helen Elaine, daughter of Mr and Mrs Ralph Allison of Inkerman, Ontario, and the bridegroom is the son of Mr and Mrs Eldon Thompson of Ingleside, Ontario. — Photo by Daykin.

0-0 tie, N.D.D.H.S. Soccer Rams tied General Vanier High School, N.D.D.H.S. Rams defeated Cornwall Collegiate and Vocational Soccer team 1-0. N.D.D.H.S. Rams tied Osgoode District High School team 1-1.

Plans are being made by the Guidance Department to take Level IV and V students to Seaway High School in November to meet representatives from the many Colleges and Universities in Ontario. Students will have an opportunity to hear these representatives and learn what they have to offer before planning their post-secondary education. Bus transportation will be available to Iroquois.

There was great excitement on Saturday, when the Car Roadeo was held at the school. All contestants showed fine skill in driving which provided for a close contest. Congratulations to the Roadeo winner Jamie Shadbolt, Male runner-up Rick McIntosh, and Female runner-up Janice Wylie.

Osnabruck Centre

Spend holidays visiting in Toronto

Mr. and Mrs. Morley Warner, spent the holiday week end with friends and relatives in the Toronto area.

Thanksgiving visitors with Mr. and Mrs. Keith Swerdfeger and family were Mr. and Mrs. Herb Hollister, Shelley and Sheldon, Mr. and Mrs. Ronnie Brownell, Kelly and Karen, Mr. Ronnie Swerdfeger, Oshawa, Mr. and Mrs. Stanley Swerdfeger, Summerstown Station, Mr. and Mrs. J.W Hume, Eight Line, Cornwall.

Mr. and Mrs. Elmer Flegg, of Finch, were Sunday guests of Mr. and Mrs. John Brownell.

Mrs. Iva Hollister has returned home from a month's visit with Mr. and Mrs. Herb Hollister and family, Oshawa.

Mr. and Mrs. J. A. Brownell, called on Mrs. Ethel Stewart, of Dunbar on Friday.

Mr. and Mrs. Wilson Stewart and Donald spent Sunday in Kemptville.

Mr. and Mrs. Hugh Hair and Dennis Hamilton, spent the holiday at their home here.

Recent callers at the Swerdfeger home were Mr. and Mrs. Lorne Presley, Finch, David Bancroft of Lunenburg; Dennis Hair, of Hamilton; and Lloyd Millross of Finch.

MOVIES

NOW SHOWING

Thurs., Fri., Sat. Oct. 22 - 23 - 24
"KING OF THE GRIZZLIES"
Starring John Yisno and Chris Wiggins
"SEAL ISLAND"
A Top Walt Disney Show

Mon., Tues., Wed. Oct. 26 - 27 - 28
"THE FIREBALL JUNGLE"
Starring John Russell and Lon Chaney
"THE WILD ONES ON WHEELS"
Starring Francine York
Admittance Restricted to Persons 18 years of age or over

Thurs., Fri., Sat. Oct. 29 - 30 - 31
"THE SHOES OF THE FISHERMAN"
A Great Story taking you from Rome to Russia and the Brink of World War 3.
Starring Anthony Quinn, Osker Werner and Lawrence Olivier

The WINCHESTER

Around The Schools

- N. D. D. H. S.
- N. S. D. H. S.
- O. D. H. S.

O. D. H. S.

Starting on last week'svaried activities. In order that the students' council can operate the students have thrown their efforts behind a magazine campaign. The council has set an objective of $2,500.00 and with the co-operation of the students and community where it will be reached.

In sports this week, our Senior girls triumphed in their basketball game against the Seaway High school, while our Juniors put forth a strong game but went down to defeat to the same school. In soccer Osnabruck played the North Stormont team in a tensly strong defensive game. A 0-0 tie was broken with a goal mid-way through the final half which placed Osnabruck on the side of victory. As well as the magazine campaign, sports and of course studies, the students were also involved in CNIB canvas and noon-hour meetings of practically every club in the school. It's been a busy week.

N. D. D. H. S.

The Junior Commencement will be held at N.D.D.H.S. during November but the date has not been set. With the large numbers of graduates and honour graduates receiving certificates and awards each year it has been found necessary to have a separate commencement to present certificates and awards to the students who were in Levels I and II last year.

The first student reports for the Fall term will be available early in November. Parents Night when parents are invited to the school to meet the teaching staff, will be held on November 12th.

Football and soccer games have been keeping the teams busy during the past week. The daily announcement sheets report the following games — Junior Football team vs. Seaway Junior —

YEAR END SALE

End Savings

YES There are big savings on new 1970 Chev Cars and Trucks
YES the 5 year/50,000 warranty is still on our 1970 Models
YES We will Give you top allowance on Your Trade in
YES We still have over 35 units to choose from
YES There is a wide choice of our Famous Goodwill OK Reconditioned Used Cars

For Prompt and Courteous service contact
A. & R.
GREGOIRE AUTO LTD.

SALES REPRESENTATIVES: Hector Deguire, Jim Thomas, Richard Wagner

Embrun: 443-2885/42 — Ottawa: 237-0870
EMBRUN — ONTARIO

I've seen a lot of beautiful ranges . . .

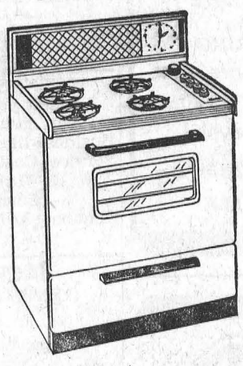

but no range can match a Superior Range for style, for convenience, for value

72 SCP
JUST $199
Add $10.00 for colour

70 SC
JUST $219
Add $10.00 for colour

1037 GT
JUST $229
Add $8.00 for colour

Optional Extra: Self-cleaning oven $30.00

Look . . . I'm a range expert ond I can tell you this is the best range deal ever. First you have a choice of gleaming white or popular Avocado Green Superior Range in 24" or 30" size. A choice of modern low solhouette automatic clock and oven timer, plus automatic preheat control, and centre simmer burner. see-through glass door, oven light and gleaming easy-care chrome controls.

During this special offer you can buy with

* NO MONEY DOWN
* 3 months before your first payment is due.
* FREE Propane. That's right — you receive $5.00 worth of propane free on your first delivery after installation of your new Superior Range, if you present this advertisement at time of sale.

Ask about our "Old Range Round-Up". You can save even more money.

CALL 'Superior' PROPANE LTD.
Phone 933-0224 Box 805 Cornwall, Ont.
the "range experts . . . we're in the Yellow Pages

PLOW POINTS
(NOW IN STOCK)
MILLER'S
HARDWARE
Avonmore, Ont. Phone 346-5658
7-2



INFORMATION
MEETINGS

INFORMATION MEETINGS FOR DUNDAS COUNTY MILK PRODUCERS RE: MARKET SHARING QUOTA

N. D. D. H. S.
MONDAY, NOVEMBER 2, 8:00 p.m.
BRINSTON MEMORIAL HALL
TUESDAY, NOVEMBER 3, 8:00 p.m.
MOUNTAIN CHURCH HALL
THURSDAY, NOVEMBER 5, 8:00 p.m.

Please plan to attend one of these meetings
LIGHT REFRESHMENTS
6-1

CO-OP
FALL SALE
SAVINGS
Thur., Fri., Sat. - Oct. 22-23-24

Men's Corduroy JACKETS Sale Price $17.89
Men's Nylon PARKAS Sale Price $15.89
Nylon JACKETS Sale Price $17.89
Men's Deluxe Nylon PARKA Sale Price $24.89
Men's Sport SHIRTS Perma Press Sale Price $5.19 - $5.99
DON'T MISS THESE AND OTHER TERRIFIC FALL BARGAINS

Chesterville District Co-Operative Inc.
CHESTERVILLE: 448-2377 FINCH: 984-2450

Find out by long distance— if you can't be there!



And remember — when you dial station-to-station within Ontario and Quebec, you save up to 25% after 6 p.m. — up to 50% *after 8 p.m.* and *all day* Sunday! Typical low rates are shown in your phone book.

Bell Canada

Local young people attend conference

A delegation from the Presbyterian Youth Fellowship of Chesterville - Morewood - Dunbar helped make up the eighty young people from the Montreal-Ottawa Synod, P.Y.P.S., gathered at Brockville for their annual Thanksgiving week-end Conference.

Carson Elliott, president of the local Fellowship and Vice president of the Brockville Presbytery Youth Council, was named on the Nominating Committee. The Reverend E. Earle Eaton, minister on the local charge, who has been advisor to the Presbytery Council, and now is Moderator of Brockville Presbytery, also was present and participating. Of special interest to the local group was the fact that, two years ago, when the local group was formed, there was no organized youth work in Brockvile Presbytery. Members of the local group attended the week-end conference at Perth that year. Immediately following this, thru the efforts of the local group, the Presbytery Fellowship was formed, which this year hosted the Synod conference.

Mainly About People

"Thanksgiving Day" was the sermon subject of the Reverend E. Earle Eaton, minister, at the Presbyterian Churches of Chesterville, Morewood and Dunbar, in connection with special Thanksgiving services held last Sunday. His children's sermonette was "Gratitude". "Give to Our God Immortal Praise", arranged from a Church Song of 1623, was rendered by choirs at Chesterville and Dunbar. "Now Thank We All Our God", by Cruger, was the Morewood Anthem. Mrs William Langabeer was guest organist at Dunbar. Morewood sanctuary was attractively decorated with fruits of the harvest and autumn flowers.

Several local adults and older young people assisted with the formation of the Presbytery Fellowship. Included among these were Mr and Mrs Douglas Hunter, Mrs E. Earle Eaton, Paul Stewart, Douglas Dillabough and Ronald Carruthers.

The Reverend E. Earle Eaton, minister of Chesterville-Morewood-Dunbar charge and Moderator of Brockville Presbyery gave a paper on "Stewardship" at a meeting of S. Dundas Ministerial Association at Williamsburg on Monday morning. In the evening he presided at a Teacher-training course at Winchester. Mr Eaton did the piano work at the Winchester meeting.

Several members of Women's Missionary Societies from the Presbyterian Churches of Chesterville and Morewood attended and participated in the W.M.S. Sectional Meeting at Morrisburg last Wednesday. Mrs E. Earle Eaton gave the reply to the words of welcome from Morrisburg. Mrs Ross Nurse conducted the devotions. Mrs Donald Carlyle and Mrs Zoe McQuaig gave the Morewood reports. Mrs Delbert Dillabough of Dunbar also was in the local delegation. The Reverend E. Earle Eaton gave the benediction.

Mr and Mrs Gordon Evans from London, Ont., were Thanksgiving week-end guests at the Presbyterian manse in Chesterville, home of the Reverend and Mrs E. Earle Eaton.

The Reverend and Mrs E. Earle Eaton were recent dinner guests of Mr and Mrs Arthur Thom of Williamsburg.

The Reverend and Mrs E. Earle Eaton were recent callers at the home of Mr and Mrs Earl Eamer of Avonmore, and Mr Eaton was a visitor at the home of the Reverend and Mrs Walter J. Goos at Williamsburg; and at the home of Mr and Mrs Percy Clement of Finch.



Davy Cash owned by Austin Carkner, Winchester, had an exceptional year by adding many wins to his excellent record. The horse is pictured above after one of his most recent wins at Rideau Carlton Raceway.

For Sale - Woodlot Timber

Are you considering the sale of the timber in your woodlot? Wait, let's give it a little more thought.

Is the woodlot ready to be cut? Like agricultural crops you do not harvest timber until it has matured. If a farmer makes an error with an agricultural crop this year, the outcome of the harvest crop next year can be remedied, but your woodlot crop will not be there next year or for many years to come. You'll only have one chance with your woodlot.

Should it all be cut now? It maybe your woodlot needs only an improvement cut or a thinning. Removal of the overmature, mature, and poor quality trees may improve your timber and still bring immediate cash returns.

If it should be cut, how much is there and what is it worth? You may have 400 trees per acre to cut, but timber volume terms are used in the sale of forest products. You want to know how many cords or thousand board feet (fbm) you can sell. You want to know how many dollars each unit of wood is worth by species.

Where do all these answers come from,

The Ontario Department of Lands and Forests offers you a free service to help answer your questions. Advice is given to help you decide what to do. Trees can be measured and marked and a total volume estimate can be given if a woodlot requires harvesting. For more information with regards to these services contact your nearest Department of Lands and Forests office.

It has taken a long time for your woodlot to grow, take a little time to decide before you let it go.

Dunbar euchre draws good crowd

Monday evening 16 tables enjoyed the game of euchre in the Dunbar rink house.

Mrs Ruth Harper won the Ladies' first and the Ladies' second, donated by Mrs Marion Elliot, was won by Mrs Stella Parker, Chesterville.

Mr John Wells, Williamsburg, captured men's first and Mr Charlie Flegg, Winchester Springs took second.

Carson Elliot won the door prize which was a Thanksgiving turkey.

The convenors for the evening were Eileen Barkley, Marion Elliot and Edith Wood.

SPECIAL SALE
HEARING AIDS
Discontinued Models and Demonstrators. All Guaranteed.
List Price $350.00
Sale Price $100.00
Come in or phone 774-2606
For an Appointment
SUMMERS' HEARING AID CENTRE
WINCHESTER, ONTARIO

PLANNING A SALE?
If there's a sale in your future let experience guide you.
For further information contact:
GORDON ROSS
AUCTIONEER
ph. 537-2289, Ingleside
51-tf

NICK BEEHLER
Electrical Contractor

Electric Heating, Farm Wiring and Commercial
— Phone 984-2877 —
BERWICK, ONTARIO
4tf-69

LANNIN'S
PREPARE FOR THE FALL and WINTER MONTHS

Timely Reminders for Extra Comfort and Extra Savings
1¼" ALUMINUM Combination Doors $35.75 up
An extra door is a buffer against cold and is a money-saver
Asphalt Shingles 210 LB. 3-IN-1 $8.69 up
Be certain your roof is tight before you go into the winter months.
ALUMINUM COMBINATION Storm Windows $18.15 up
These windows are attractive and convenient. No climbing to instal or remove. Save money on your heating bills.
ROCK WOOL Insulations Batts CARTON $4.96 up
Pouring Insulation BAG $1.49 up
Absolute assurance of greater comfort and savings
Door Weatherstripping SET $1.89
Caulking TUBE 62c
Essentials for a tight building.
Sidewalk Slabs 24" x 36" $1.85 ea.
Keep entranceways clean and free of mud.
Always a BUY at a PAL Yard
H. S. LANNIN LTD.
LUMBER AND BUILDING SUPPLIES
BUILDING CONTRACTORS
Phone 774-2637 Winchester, Ont.

FARMERS
For a Complete Feed Service this coming Winter why not give us a call, and we will put you on a regular route in your area.
We can Grind Corn Cobs, Grain, etc., and Mix concentrates, soyabean or any protein supplement with it, also fresh molasses, right in your own yard.
Just give us a call, or ask one of our experienced operators, Pete Graafland or Roy Sauve and they will be pleased to help you.
CLEMENT FEED AND FARM SUPPLIES LTD.
Phone 448-2161 Chesterville, Ont.


Who's going to pay the bills?
An accident on your property can cost you plenty unless you carry adequate liability insurance. See us for coverage.
Specializing in all types of insurance
FRED S. COONS INSURANCE
Home — Business
Automobile — Farm — Life
— Phone 448-2398 —
CHESTERVILLE

Art and Amy DAYKIN
PHOTOGRAPHY
WEDDINGS
FAMILY GROUPS
CHILDREN
Phone Osgoode 826-2567
Osgoode - Ontario
26tf

Datsun 1600 Pickup
it's all the truck you need at half the price you've been paying
For around half the price of an ordinary truck, you get a truck that will get up to thirty miles to the gallon, cruise at 70, and carry a ton of anything. Even elephants.
For around half the price of an ordinary truck, you get a 96 horse overhead camshaft engine, 6 ft. steel box, 4-speed all synchro shift, heavy duty suspension, dual brake system and whitewalls.
A Datsun truck is built for 100,000 mile reliability. So it will go a long way and do a lot of work without causing a lot of trouble, without costing a lot of money.
The Datsun 1600 truck is all the truck you need for half the price you've been paying — which is one reason why it's North America's best-selling imported pickup.
The more-for-your-money truck.
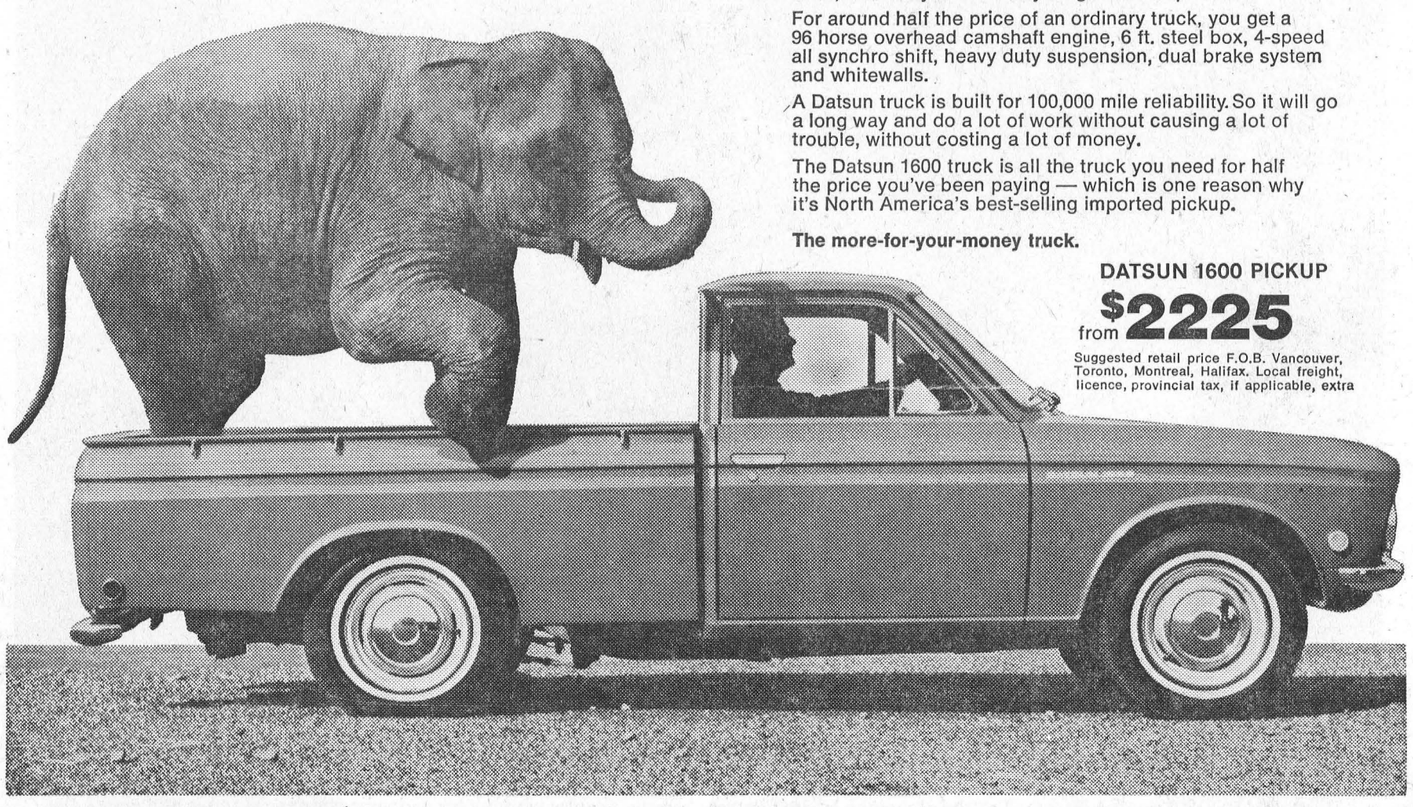
DATSUN 1600 PICKUP
from $2225
Suggested retail price F.O.B. Vancouver, Toronto, Montreal, Halifax. Local freight, licence, provincial tax, if applicable, extra
DATSUN
PRODUCT OF NISSAN
BOGART MOTOR SALES LIMITED
Chesterville, Ont. - Tel: 448-2488 - King Street
There are more than 1000 Datsun dealers across Canada and the U.S.A.

Cockshutt Plows and Disc Harrows
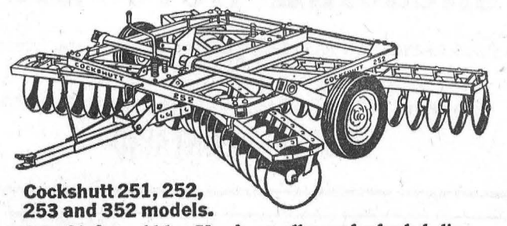
Cockshutt 251, 252, 253 and 352 models.
8 to 21 feet widths. Here's an all-round wheeled disc for every farm. Suitable for any soil in any type of field. Prepares fine seed beds in all conditions. Semi-flexible frame rides obstruction with minimum lift... maintains uniform penetration and pulverizing action.
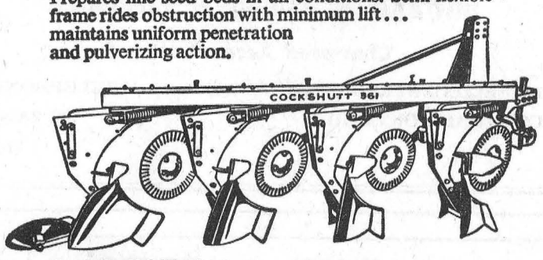

Cockshutt 361 plow.
Spring cushioned colters and bottoms absorb shock, prevent damage from rocks and other obstructions. Contour action improves trash flow. 2, 3, 4 bottoms with #1 hitch standard frame. 4 and 5 bottoms with #2 hitch.
See these Big Red Line tillage tools at
HOUGH BROS.
FINCH, ONTARIO

"Scotty" Fitzgerald Star At Fiddlers' Concert

The Glengarry Old-Time Fiddlers' Association held the season's third concert and dance evening on Saturday, in Maxville Community Hall, with the customary capacity audience on hand. Visitors came from as far away as Lachute and Massena.

This presentation featured the well-known Scottish violinist Winston "Scotty" Fitzgerald, from Sydney, N. S. He was accompanied by guitarist Eastwood Davidson, who flew up with him for this concert, and by a local pianist. Mrs Merle Muma, M. C. for the evening was Dave Lafave, of Cornwall's C. J. S. S. radio station.

There was a splendid turn-out of old-time fiddlers, eighteen of them being on stage at one time, and they got the evening off to a great start with a rousing "Big John MacNeil". "Scotty" Fitzgerald showed his mastery of the violin with some lovely old Scottish tunes, then he and Davidson played for the spectacular step-dancing of Gilles Roy, of Cumberland. Mrs Carolee MacIntosh sang "The Road To Dundee" and "Stout Heart". Fiddler Ray Couture played for the MacCulloch junior dance troupe, and there were two lady step-dancers — Mrs Neil MacLennaa, of Cape Breton, and Debbie Lowe, of Carleton Place. There was a brisk and spirited bagpipe duet by Pipe-Majors John Mac Kenzie and Dave Danskin, a medley of everybody's favourite "Road To The Isles" and the "Barren Rocks of Aden". Fitzgerald played again delighting the audience, and conveying his own pleasure in doing this. There was a duet by Rudy Meeks, of Aurelia, and Dawson Girdwood, of Perth, violins and the finale by the massed fiddlers.

Among the visitors at this concert was Angus MacKinnon, of Toronto, who was the star of the previous one. All fiddlers played for the dancing through the rest of the evening.

Daniel McHugh

The funeral of Daniel McHugh was held on Sunday, Oct, 11, from Kelly's Funeral Home, Ottawa, to Our Lady of Divine Love Church, Pendleton.

Born at Lemieux, Ont. May 5, 1893, he was the son of the late Mr and Mrs Henry McHugh. He was the last survivor of a family of six.

His earlier years were spent around Lemieux coming to Moose Creek in 1943. He was later employed in Berwick, Maxville, VanKleek Hill and Alexandria, and later in Wakefield Quebec.

Ill health forced him to enter St. Jude's Nursing Home, Aylmer, Quebec, where his death occurred on Oct. 9, 1970.

Mr McHugh was unmarried and leaves to mourn his passing several neices and nephews, and a sister-in-law, Mrs Harry McHugh, of Pendleton.

Pall bearers were all nephews, Allen Brownell, Harold McHugh, Lloyd McHugh, Gerald McHugh, Orval McHugh and Bert McHugh.

Relatives and friends attended from Sudbury, Ottawa, Brockville, Alexandria, Finch, Berwick and surrounding communities.

Interment was in Pendleton Cemetery.

Fifth Ave., Osnabruck

Return home from motor trip

Mr and Mrs Murray Neville have returned home after motor-to the West Coast and returning through the U. S.

We are glad to learn Mrs Jessie Milross has returned home from the General Hospital. All wish her the best.

Mrs Harvey Armstrong and and family, Mrs Richard Moke and Chris, took dinner on Sunday with Mr and Mrs Garnet Beckstead and family.

Mrs Lawrence Moke and Mrs Richard Moke spent Tuesday evening with Mr and Mrs Dick Donnelly, Ingleside.

Mr and Mrs Richard Moke and Chris were Sunday tea guests with Mr and Mrs Lawrence Moke and Stuart and Bobby.



Dunbar

Sympathy extended Barkley family

Sympathy of the community is extended to Mr and Mrs Lloyd Barkley and family in the recent death of Mr Clifford Barkley.

Thursday evening, Mr and Mrs Don Roberge and children and Mr and Mrs Don McLean visited with Mr and Mrs Jim McMillan and Mrs Wilda McMillan.

Mrs Keith McMillan visited Wednesday with Mrs Thom Henderson and girls.

Mr Lorne Stewart of Ottawa, spent the weekend with his parents Mr and Mrs Hugh Stewart.

COLQUHOUN

Overnight guests at Symonds home

Mr and Mrs James Fernns of Hamilton, were overnight guests of Mr and Mrs Cecil Symonds on Thursday.

Mrs Alice Harbour, Mrs Mabel Harbour, Vancouver, Mrs Reginald Barkley, Mrs Clifford Casselman, Mrs Mabel Casselman of Williamsburg, Mr and Mrs Donald McMartin of Cornwall, were Thursday guests of Mr and Mrs Donald Kyle.

Many attended the anniversary services at Williamsburg, recently. Rev. Adam, former minister, was the guest speaker.



Just a reminder for safe driving when approaching schools and where school buses are present. When approaching a school area slow down and stay alert. You should be prepared to stop your vehicle in the event of a child running out onto the road.

When overtaking or meeting a school bus with its two red signal lights illuminated by intermittent flashes, the driver of a motor vehicle shall stop the vehicle before reaching the school bus and shall not proceed until the school bus resumes motion or the signal lights are no longer flashing.

By following these rules we can all help to make this a safe year for our school children.

During this time officers laid 48 Ontario Provincial Police in miles while working 985 hours. charges and issued 36 warnings under the H.T.A. of Ontario.

Officers from Morrisburg Detachment investigated 2 thefts, 1 disturbance and 19 miscellaneous complaints. One person was charged with impaired driving while one other person was charged with causing a disturbance. Five persons were charged under the Liquor Control Act of Ontario.

Officers were kept busy on area roads investigating 6 property damage accidents in which 4 persons received minor injuries.

Provincial Court was busy with officers spending 28 hours in court while registering 72 convictions.

Riverside 4-H Club hild first meeting

The first meeting of the Riverside 4-H club was held at the home of Mrs Nugent, October 7. There were seven members present and 3 absent.

The meeting opened with the pledge, and president, Debbie McCrank; and vice president, Suzanne Schwerdfeger; were elected. It was decided to have a floating secretary.

Members books and pamphlets were distributed. The members were asked to think of a name for the Club. The discussion was "What happened to Supper".



S. G. BLACK FUELS LTD.

— Phone 774-2109 —

WINCHESTER — ONTARIO

E. F.
NEVILLE
& SONS
FINCH — ONT.

Crushed Gravel
PIT RUN
Sand
TOP SOIL
Truck and Backhoe Rental

- Phone 984-2491 -
33tf

TRY OUR
PIZZA
— also —
FLAVOR-CRISP
CHICKEN
Country Kitchen Restaurant
PHONE 774-2417 WINCHESTER

FALL SALE

Stock No. 2255
1968 CHEV. CAPRICE
2-Dr., 8, Aut., PS, PB, Radio $2695.00
Stock No. 2289
1968 CHEVELLE SS 396
Aut., PS, PB, Radio $2595.00
Stock No. 2129
1967 PEUGOT
4-Dr., 4 Cylinder $995.00
Stock No. 1682
1965 FORD
4-Dr., 6 Cyl. Std. $895.00

For Prompt and Courteous service contact
A. & R.
GREGOIRE AUTO LTD.
SALES REPRESENTATIVES: Hector Deguire, Jim Thomas, Richard Wagner
Embrun: 443-2885/42 — Ottawa: 237-0870
EMBRUN — ONTARIO

HOWARD G. LOUGH & COMPANY
Chartered Accountants
113 SECOND STREET EAST TELEPHONE
CORNWALL, ONTARIO WE 2-8691
32-1

LORNE ACRES
PATZ FARM EQUIPMENT
WINCHESTER — 774-2643
PATZ * Barn Cleaners * Silo Unloaders * Cattle Feeding Systems
PEDLAR & BEATTY Barn Equipment
HALLMAN SILOS * Poured and Heavy Stave * Poured * Silage Distributors
FARM * Plumbing Supplies * Hardware

This is where you're sure of prescriptions at reasonable cost!

Is the PARCOST symbol displayed at the pharmacy where you get your prescriptions filled?
If it is, you can be sure your pharmacist is interested in helping you obtain prescriptions at reasonable cost. Concern about both quality and cost of drugs, and interest in the patient who pays the bill, is the whole theme of the PARCOST program.
A copy of the PARCOST Comparative Drug Index that your Ontario Department of Health has sent to your doctor, is in constant use in pharmacy dispensaries. This authoritative Index of quality drugs enables your doctor and your pharmacist to see at a glance the differences in cost of various manufacturers' drugs of the same formula and strength . . . and to be aware of cost when prescribing or dispensing your prescription.
As the PARCOST program gains more and more support from physicians and pharmacists, the end result will be to lower the average cost of prescriptions in Ontario.
You can help hasten this day by always getting your prescriptions filled at a pharmacy where the PARCOST symbol is displayed.

Ontario Department of Health
The Hon. Thomas L. Wells, Minister

Mrs Dan A. Gibson

Mrs. Dan A. Gibson, for many years a highly esteemed resident of the Avonmore district, passed away on September 29th at the Verdun Manor, Verdun, P.Q.

Born at Lunenburg on May 27, 1879, Mrs. Gibson, the former Bernice Rupert, was a daughter of the late Mr. and Mrs Hiram A. Rupert. She had reached her 91st birthday last May 27th. She had resided with her daughter and son-in-law, John Stevenson, since the death of her husband in 1941, and made many friends among her neighbors. She had been in failing health since 1963 when she suffered a stroke.

She leaves to mourn her passing her daughter Pearl (Mrs. John Stevenson), Verdun, P.Q.; a son Lyle R. Gibson, Lachine, P.Q., four grandchildren and 16 great grandchildren.

Mrs. Gibson was predeceased by a son, Leslie A. Gibson.

The funeral service was held at the Brownlee Funeral Home, Finch, on Thursday, October 1st. Rev. W.E. Sayers, M.A., minister of St. Andrew's Presbyterian Church, Avonmore, officiated.

Pall bearers were Irwin Gibson, Garnet Gibson, Kenneth Hartle, Leo Poirier, Dwight Rupert and Denis Poirier.

Interment was made in the family plot in Paul's Hill Cemetery.

Among the relatives and friends attending the funeral from a distance were Mrs. Annie Vincent, Massena, N.Y.; Mrs. Christena Nicholson, George Nicholson, Mrs. R. Baker and Mrs. Leslie Gibson, all of Ottawa; Mr. and Mrs. J. Morgan, Pointe Claire, P.Q.; Mr. and Mrs J. Demoulin, Lasalle, P.Q.; Mr. and Mrs. Percy Sangster, Mr. and Mrs. Graham Thompson and Mrs. John Ross, Bainsville; and Mahlon Clark, Cornwall.

Many floral tributes were received, as were three donations to charitable organizations in lieu of flowers.



FAT?

ACTORS

MIRACLE DIET

LONG KEPT SECRET REVEALED. LOSE 27 LBS. IN 7 DAYS, NO DRUGS, NO EFFORT! It is NOT the carbohydrate diet. NEVER BEFORE OFFERED FOR SALE. Get the shape you want TODAY! Our diet takes it off quick and a simple "LITTLE TRICK" keeps it off. A SEALED COPY OF OUR ACTORS MIRACLE DIET BOOKS IS $4.00.

Mail cash, cheque or M.O. to:

Actors Research Centre
Dept. 305 Research Building
439 McGill St., Montreal 125, Que.

5-2

Schmidt - Irven

Winchester Wesleyan Methodist Church was the scene of a pretty fall wedding on Saturday, October 10, 1970, when Rev. R. L. LeRoy, assisted by Rev. F. C. Peters, of Kitchener, united in marriage in a double-ring ceremony Alice Helen Irven and Henry Schmidt. The ring used in the ceremony was the wedding band of the bride's great grandmother Johnston who was married in 1865. The church was decorated with white shasta mums and 'Forever Yours' roses.



The bride is the only daughter of Mr and Mrs Ray Irven, RR 3, Winchester; the groom is the son of Mrs Albert Schmidt and the late Mr Schmidt of Kitchener.

Herbert Schmidt of Warren, Michigan, cousin of the groom and Glen Irven, Metcalfe, cousin of the bride, seated the wedding guests. The groom was assisted by David Mathies, of Toronto, friend of the groom..

Mrs Mahlon Casselman, organist; accompanied the soloist, Jacob Willms, Kitchener, who sang 'A Wedding Prayer' and 'Gott Wird Dich Tragen', in German during the signing of the register.

Given in marriage by her father, the bride chose a gown of peau de charme featuring a central pleat and sleeves of alencon galoon lace. A cathedral train of matching lace fell from a wedding ring crown headdress. She carried Forever Yours roses and white carnations.

Attending the bride were Nancy Irven, Kingston, cousin of the bride, as maid of honour; Mavis Johnston, Guelph, friend of the bride and Mrs Ed. Mounce, cousin of the bride, were bridesmaids. Ruby Wagner, Kitchener, niece of the groom was Junior bridesmaid. Carolyn Ross, Harriston, friend of the bride acted as flower girl. They wore German velvet gowns in shades of emerald green and burgundy and carried white mums and pink sweetheart roses.

Mrs Irven wore a California Rose puckered nylon dress, pattent accessories and a corsage of white carnations. The groom's mother chose a jade green dress with matching accessories and a corsage of white carnations.

Following the ceremony, a reception was held in Morewood United Church hall for 140 guests. Those present were from Cleveland, Detroit, Edmonton, Kitchener, Kingston, Guelph, North Bay, Cornwall, Ottawa, Toronto, Stratford, London, Harriston, Metcalfe, Crysler, Berwick, Morewood, South Mountain, Kemptville, Prescott, Waterloo, Williamsburg and Winchester.

Mr and Mrs Schmidt will reside at 72 Pattandon Avenue, Kitchener, Ontario.

THE ORIGINAL REXALL

ONE CENT SALE

Thurs. - Fri. - Sat. - Mon. - Tues. - Wed. - Thurs.
Fri. - Sat.; October 15 to 25 Inclusive

HAROLD G. BIGELOW, Phm.B.
Rexall Drug Store
Chesterville Ontario

Goldfield

Guests at wedding in Iroquois

Mr. and Mrs. Thomas Mallet were guests at the Groto-Murphy wedding on Saturday, in Iroquois.

Mr. A.H. Gillies, Mr. Ed., Mrs R. J. H. Wood, Mrs. E. G Lillico, of Ottawa, spent Thanksgiving day at their former home here.

Mr. and Mrs. Clifford Lloyd, Misses Karen Ann and Nancy Lloyd of Grimsby spent Thanksgiving week end with Mr. and Mrs. D. A. Gillies and Mr. Bruce Gillies.

Mr. and Mrs. D.A. Gillies were guests at the McElheran-Ferguson wedding in Avonmore Friday evening.

Mr. and Mrs. Cecil Carr were Thanksgiving dinner guests of Mr. and Mrs. Thomas Mallet.

Mr. and Mrs. Charles Fader of Russell visited Miss Ellen Gillies and Mr Donald Gillies.

Misses Rita Termeer and Margaret MacLean visited friends in Ottawa.

Rev. W.S. Sutherland, B.A., conducted the service in St. Luke's Presbyterian Church on Sunday.

Mr. and Mrs. D.A. Gillies attended the funeral of the late Mrs. Carl Ferguson

Mr. Ronald McLeod, student at Ottawa University spent the Thanksgiving week end at his home here.

Mrs Paul Wright, of Toronto, spent Thanksgiving week end with her parents Mr. and Mrs. Hector Gillies.

RECENT BIRTHS

October 11, 1970 to Mr. and Mrs. Norman Sarault, Winchester, Ontario, RR1—A son.

October 12, 1970 to Mr. and Mrs. James Helmer, Mountain, Ontario, RR2 — A daughter.

This Week's

SPECIAL

ABS

PLUMBING

FIITTING and PIPE

LESS 20%

FAIRBANKS MORSE

PRESSURE SYSTEMS

ALL TYPES AVAILABLE

ROAD RUNNER

(Light Plywood Prefinished Panelling)

$3.99 per sheet

BRAY

BUILDER'S SUPPLY

AND HARDWARE STORE

Cornwall, Ont. Phone 932-5264

JAMBOREE

Featuring the Country Drifters

INCLUDING ART CAMPBELL

Ottawa, Ontario

PIONEER HOTEL

WILLIAMSBURG, ONTARIO

ADULT DANCING

FRIDAY & SATURDAY EVENINGS

LAST TWO SATURDAYS IN OCTOBER AND 1ST SATURDAY IN NOVEMBER

TEEN-AGE JAMBOREE

SATURDAY AFTERNOONS — 3 to 6 p.m.

Our Dining Lounges are Open on Sunday

FROM 12 NOON TO 10 P.M.



Ontario.
Is there any place you'd rather be?

Ontarians are the kind of people who wouldn't be here if there was any place better. We are people who came from a hundred lands and stayed to build. People with backbone and brawn and a hunger to succeed. Men and women who've created a standard of living in decades that other lands worked centuries to build. If we have a flaw it's our chronic modesty. Ontarians may be proud to be Ontarians and Canadians . . . they just seldom tell anyone. From an economic point of view that's wrong. The more people we have boosting Ontario and Canada the better it is. And we've got a lot to boost with. Our education system is a good example. In the 60's we saw a need for higher learning; by 1970 we'd built five more universities and doubled student enrolment. The Community College was born in the same period and twenty were established in just three years. These new colleges of applied arts and technology offer diploma courses in everything from biochemistry to air traffic control. We need a vigorous economy of course, to support these important programs. And, that's where you come in. Though our productivity has doubled in ten years and our incomes in twelve, Ontarians don't sit on their successes. There's a demanding decade ahead full of challenges and opportunities to make the quality of our lives better yet. To meet these challenges we've got to believe in ourselves. Which, when you think about it, isn't such a bad idea.

Everytime you boost Ontario . . . Ontario and Canada get a little stronger.

Government of Ontario John Robarts, Prime Minister.

KITCHEN CORNER



Menu of the Week
Bacon-wrapped Liver Patties
Baked Potatoes
Frozen Green Peas
Lemon Snow

Roasts, chops or meatballs aren't the only kinds of meat. Variety meats like liver, kidney or heart are just as worth mention. Most have a delightfully different flavour and are nutritious and inexpensive — well under a dollar a pound.

Bacon-wrapped Liver Patties

1½ lbs. sliced pork liver
2 tbsp. oil
¼ cup minced onion
1½ cups cooked rice
2 eggs, beaten
1½ tsp. salt
¼ tsp. thyme
¼ tsp. pepper
¼ tsp. marjoram
8 slices of bacon
2 tbsp. drippings

Braise liver in oil very lightly browned on each side, about 5 minutes. Grind liver. Combine ground liver, onion rice eggs and seasonings. Mix well. Shape into 8 patties and wrap a slice of bacon aruond each. Brown patties on both sides. Allow 10 - 15 minutes for cooking. Serves 6 - 8.

Stuffed Beef Heart

1 Beef heart
1½ cups soft bread crumbs
1 small onion, chopped
4 stalks, celery, diced
4 slices bacon, cooked and crumbled
1 egg, slightly beaten
2 tbsp. milk
½ tsp. salt
¼ tsp. pepper
¼ tsp. thyme
beef broth 2 - 3 cups
bay leaf

Wash heart thoroughly, dry remove any excess fat and tissue. Sprinkle inside and out with salt and pepper. Combine the crumbs, onions, celery, bacon, egg milk, selt, pepper and thyme. Fill the heart with the stuffing and lace together with skewers and string. Place heart in Dutch oven or heavy pan and add beef broth. Cover and simmer for three hours. Add more broth as needed to keep meat moist. Add bay leaf and diced vegetables such as turnip, carrot, potato. Cover again and simmer until tender. Serve meat in slices. Serves 5 - 6.

Liver'n Rice Casserole

6 slices bacon, quartered
1 lb slice raw liver, cut in 1" squares
1 medium onion, diced
1 green pepper, diced
1 red sweet pepper, diced
¼ lb. margarine
¼ tsp. pepper
2 cups rice, cooked

While rice is cooking, saute onion and peppers and fry bacon to desired crispness, in the margarine.

As soon as the rice is done, while still hot, add mixture of onion, peppers, bacon and drippings, then add raw liver. Add pepper and stir well.

Cover and allow to stand for 15 minutes. The intense heat of the freshly cooked rice will cook the liver.

Nation Valley

Spend Thanksgiving Day at Merkley home

Mr. and Mrs. Ronald Merkley and family, Gananoque; Mr. Steven Merkley, Chesterville, spent Thanksgiving day with Mr. and Mrs Kenneth Merkley.

Mr. and Mrs. Harvey Barkley, and Martin spent Sunday with Mr. and Mrs. Richard Heaton, Brockville.

Mr. C. S. Munro returned home Tuesday from Winchester Memorial Hospital.

Week end visitors and callers with Mr. and Mrs. Lloyd Merkley were: Mr. and Mrs. Harry Holmes, Winchester Springs; Mr. and Mrs. William Coulthart, Ottawa; Mr. and Mrs. Morris Dewe of Cornwall; Mr. Harold Nottell and Miss Patricia Nottell, Ottawa

Dixon

Recent visitors at Armstrong home

Mrs. Vera Armstrong spent a day recently with Mrs. Harold Armstrong, George and Sharon; Mrs. Charles Collengridge, Richard, Gordon and Brenda, Mrs. Graham Heagle and Laura Lee of Chesterville; Mr. and Mrs. Edy Cooke and son and Miss Linda Armstrong were Tuesday evening visiting with Mrs. Vera Armstrong and family.

Mrs. Vera Armstrong spent a day recently with Mrs. James Thompson, Cornwall.

Mrs. Thorold Shaver spent a few days with Mr. and Mrs. Paul Larkin and boys, Toronto.

NEED A SPECIAL MASCULINE GIFT?

We give good service on special orders of **VIYELLA SHIRTS** made here in Canada by Deacon Brothers. These are available in regular sizes as well as talls and oversizes. Do come in and see the samples of many new solid shades as well as the following tartans

Dundonald, Kilbridge, Campbell Dress, Black Watch, Thurso, Dornoch, Ben Nevis, Kintyre, Argyll, Hunting Moray, Dunbarton, Glenco, Trool, Dress Kinlock, Rannock, Falkirk, Culloden, Blair Athol, Moray, Ancient Black Watch

Plain Shades ..... $14.00 ea.

Tartans ..... $17.00 ea.

BEAUTIFUL GIBSON GREETING CARDS FOR EVERY OCCASION

Long or Short Housecoats — Orlon, Quilted Nylon and cottons.

Baby Doll Pyjamas — Tex - made Cottons or Arnel.

Long Gowns — Crinkle Crepe, Brushed Nylon and Flannelette.

Short Gowns — Tex-made Cottons, Arnels and Flannelette.

Culattes — Cottons or Brushed Nylon.

Pyjamas — Flannelette and Cotton.

COSY SLIPPERS

SETS OF TAMS AND SCARVES
FROM $4.98 to $8.95

SEPARATE TAMS, TOQUES, SCARVES, GLOVES AND MITTS

COLOR-KEY'D MAKE-UP AND TIP TOP HAIR CARE ITEMS

This Week's Special –

Seven (7) only pairs of Men's Flannelette Pyjamas Sizes 40, 42 and 44

To Clear ..... 2.66 pr.

MORIARTY'S

THE FAMILY DEPARTMENT STORE

Chesterville, Ont. Phone 448-2354

BOWLING

BOWLING NEWS

Monday Young Peoples League

Mens High Single — Pete Monast 224.
Mens High Triple — Tommy Parker 580.
Ladies High Single — Mary Hitsman 274.
Ladies High Triple — Mary Hitsman 628.
Team standings — Tootie Helmer 15, Len Moran 11, Ted Burgess 9, Mary Hitsman 7.

Monday Mixed League

Mens High Single — Richard Barkley 309.
Mens High Triple — Richard Barkley 677.
Ladies High Triple — Sis Schoones 229.
Ladies High Triple — Wanda Young 593.
Team standings — Wanda 19, Richard 13, Father 11, Lyle 9, Willy 9, Rejeanne 2.

Wednesday Afternoon Ladies League

Ladies High Single — Helen MacIntosh 244.
Ladies High Triple — Helen MacIntosh 621,
Ladies High Average — Marlene Stewart 195.
Team standings — Helen Moran 21, Marlene Stewart 19, Glenna MacIntosh 19, Betty MacIntosh 11.

Busy Matrons

Ladies High Single — Wilda Barkley 219, Gladys Smith 213, Marlene Smith 213.
Ladies High Triple — Gladys Smith 617, Cassie Dillabough 540, Marlene Smith 520.
Team standings — Ella Merkley 16, Sharon Casselman 14, Anne Clement 12, Isabel Harper 8, Gladys Smith 7, Velma Sheldrick 6.

Community Bowling League

Mens High Single — Bob Miltimroe 353.
Mens High Trple — Bob Miltimore 901.
Ladies High Single — Ruby Miltimore 288.
Ladies High Triple — Theresa Masterson 661.
Team standings — Harold 21, Earl 16, Lorne 14, Bob 12, Russell 12, Gord 9.

REAL ESTATE

IN CHESTERVILLE — Spacious 2-storey 3 bedroom brick home, large living room with fireplace, dining room and den, 1½ bathrooms, forced air heating, hardwood floors, throughout, double garage. Asking $27,000.

NORTH OF CHESTERVILLE — on paved road, 3 or 4 bedroom house with barn and 4 acres of land, bathroom, modern kitchen, large living and dining room. Down payment $3,000.

IN MOREWOOD — on double lot, 3-bedroom ,ranch-style bungalow, custom built, breezeway and attached garage, utra-modern kitchen with dining area. This house has many extras and is built of the finest materials available. Down payment $6,500.00.

W. C. MacDONALD, Broker
Winchester 774-2331
Representative Ann Van Sleuven, Phone 774-3022

7-2

USED CARS

1970 DODGE ½-TON — Automatic, Warranty Supplied.
1968 DODGE POLARA — 4-Door.
1967 FORD CUSTOM 500 — 4-Door, V8, Aut.
1967 FORD CUSTOM — 4-Door, 6 Cyl., One Owner.
1964 CHEVROLET BISCAYNE — 2 Door, A-1.
1963 MERCURY — 4-Door, V8, Automatic.
1962 MERURY — 4-Door, V-8, Automatic.

We have a large Shipment of DATSUN on Display

Bogart Motor Sales Ltd.

YOUR AUTHORIZED DATSUN SALES & SERVICE

PHONE 448-2488 CHESTERVILLE

Legs of Lamb	lb. 65
Boneless Stew	lb. 85
Blade Roast	lb. 59
Fresh Ground Hamburg	lb. 59
10 lb.	$4.95
Beef Fronts (cut wrapped & frozen)	lb. 49
Sides of Pork 65 lb. avg. (cut & wrapped)	lb. 39

EARL'S MEATS

Phone 448-2324 Chesterville, Ont.

SPORTS DINNER —

(continued from page 1)

las Bush, the boys' team 10 years and under; and Mrs Sophie Blair and Mrs Carolyn Tinkess, girls' junior and senior teams Miss Georgina Funge on behalf of the girls and boys, expressed appreciation to the Athletic Association.

The sumptuous dinner dinner was served by the Association members assisted by the mothers and ladies of the community. Doug Robertson thanked the ladies. Rev. Henry Funge returned thanks.

The association, it was announced, will begin on Monday, Oct. 26th, a series of euchres to be held every second Monday night in the Roxmore Public School auditorium. On October 31st it will hold a Hallowe'en Party for the boys and girls.

COMING EVENTS

* * * *

HAM AND BEAN SUPPER

Chesterville Legion Auxiliary will hold a Ham and Bean Supper on Tuesday, October 27 in Chesterville Legion Hall. Serving will be from 5.30 until 8 p.m.. Tickets — Adults $1.50; children 75c. Everyone welcome. 6-2

AMBULANCE COURSE

A St. John's Ambulance Course in Home Nursing Care will be conducted at the Winchester District Memorial Hospital shortly. Interested persons should contact the Nursing Office at the hospital. Miss B. Legris, Reg.N., Director of Nursing. 6-1

W. I. MEETING

Chesterville W. I. will meet in the Institute room on Wednesday, October 28 at 8 pm. Mr Ian Crerar of Vernon will be guest speaker. Convenors Mrs John Vanden Bosch and Mrs Graham Smith. Everybody welcome. 6-1

HUNTER'S STAG

Chesterville Legion Hunter's Stag will be held on Friday evening, October 23. Refreshments and movies. 6-1

RECEPTION

A wedding reception in honour of Mr and Mrs Gerald Meldrum (nee Sharon Riviere) will be held in Berwick Community Hall on Friday, October 30, 1970. Starting at 9 p.m. Summer's Orchestra. Lunch will be served. Everyone welcome. 7-2

SUNDAY SCHOOL RALLY

Sunday School Rally at the Newington Wesleyan Church, Sunday, October 25 at 10 a.m. Mr Len Percival of Ottawa, will have charge of the program. "Danny" the "Talking Puppet", loved by the children will be doing his part. Several young people will be assisting with accordian accompanment. The visitors will also be takng part in the Morning Service at 11:00 a.m. All are welcome. 6

RUMMAGE SALE

A Rummage Sale sponsored by Finch and District Lions Club will be held in Finch Town Hall on Saturday, October 24 from 9 to 5 p.m. 6-1

SCOTCH CONCERT

Scotch Concert, Friday evening, October 23, 8.15, Roxmore Public School Auditorium, Avonmore. Featuring an outstanding array of talent, including The Old Time Fiddlers and the McCullough School of dancing. Sponsored by the Ladies Aid Society of St. Andrew's resbyterian Church. Admission $1.00 and .50, 6-1

EUCHRE

A euchre will be held in Elma Institute Hall on Tuesday evening, October 27 at 8.15 p.m. Good Prizes. Door Prizes. Lunch served by Elma W. I. 6-1

WEDDING RECEPTION

A wedding reception in honour of Mr. and Mrs. Richard Lafortune (nee Glenda Burton, daughter of Mr. and Mrs. Clark Burton) will be held at Osnabruck Centre Hall, Saturday, October 24th. Ladies please bring lunch. Good music. 6-1

ATTENTION

All Farmers

A Special Meeting will be held in
BERWICK COMMUNITY HALL
on
TUESDAY, OCTOBER 27

SUBJECTS DISCUSSED WILL BE
1. **Milk Marketing Share Quotas**
2. **Fall Fertilizer Prices**

And Many More Items of Interest to Farmers

NATIONAL FARMERS UNION LOCAL 323

6-1

DANCING

All Couples interested in Modern Square Dancing
Classes begin at N.D.D.H.S. Gym
MON., OCT. 26
from 8:30 to 10:30 pm.
For more information
Contact Don Holmes
Phone 774-3313
6-1

Leduc's
Finch, Ont.

FLY IN TO OUR HALLOWEEN SALE FOR Bewitching Specials

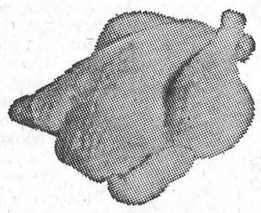

FRESH GRADE "A" CHICKENS
3-4 lbs., ... lb., 33c
Legs & Thighs ..... lb., 43c
Breasts ..... lb., 49c

FRESH TURKEYS 6-10 lbs., ... lb., 43c
Legs & Thighs ..... lb., 45c
Breasts ..... lb., 49c

WHO-O-O-O-O GIVES YOU MORE SAVINGS?

SMOKED MEAT

Daisy Smoked Bacon ..... lb., 39c
Fresh or Smoked Slab Bacon ..... lb., 69c
Smoked Cottage Rolls ..... lb., 79c
Ready - to - Eat Picnic Style HAM ..... lb., 55c
Fresh Ham, Shankless ..... lb., 59c
Pork Spare Riblets or Pork Hocks ..... 3 lbs., $1
Maple Leaf Bologna ..... 3 lbs., $1
Pork Sausage (small or large) ..... lb., 49c

VEGETABLES

Bananas ..... lb., 10c
California Celery (large) 19c
Red Emperor Grapes ..... lb., 29c
MacIntosh Apples ..... 5 lbs., 49c
Bushel $2.99
Cabbage ..... head, 15c
Oranges ..... doz., 49c

MIX or MATCH $ DAYS

Aylmer Tomato Juice, 19 oz., 6, ..
Clark's Vegetable or Tomato Soup 8, ...
Tenderflake Lard 4, ...
Mary Lou Margarine 4, ...
Aylmer Green Beans or Tomatoes 19 oz., 6, ...
Chicken Noodle Soup (10 envelopes) .....
Asst'd (Save 29c) Candies 4 pkgs., ...
Habitant Pea or Vegetable Soup 28 oz., 4, ...
Robin Hood (save 47c) Cake Mix 19 oz., 3, ...

$1

SPECIAL!

DRUGS

SAVE $1.40 ON THESE ARTICLES

Mathieu Cough Syrup (save 20c) 59c
Bayer's Aspirin 48's (save 20c) 39c
Reef Mouth Wash 12oz., (save 20c) 99c
Lady Patricia Hairspray (save 30c) 69c
No. 1 Panty Hose, all sizes (save 40c) 89c
Red Rose Coffee 10 oz., ... $1.69
Christie's Onion Rings 39c
Kam Luncheon Meat 49c
Clark's Irish or Beef Stew ..... 19 oz., 37c
Hostess 100 Tea Bags 59c

Stafford Cherry (save 22c) Pie Filling 19 oz., 2, ...
Valley Farm French Fries 2 lb. pkgs., 3, ...

$1

LARGE SELECTION OF HALLOWE'EN CANDIES

SPECIALS

Canada Bread, save 35c, ... 5, $1
Lowney's Ice Cream 89c
Purity Flour, save 20c ..... 7 lb. bag, 69c
Christie Crackers ..... 1 lb. box 37c
Fresh Large Cracked Eggs .... 3 doz., $1
Grade "A" Medium Eggs ..... doz., 37c

MARTIN SENIOR

PAINT

(SAVE $5.00)

$5.95

Gallon

Many More Inside Features

STORE HOURS: Mon., Tues., Wed.: 8 a.m. - 6 p.m.
Thursday: 8 a.m. - 9 p.m.; Friday: 8 a.m. - 10 p.m.
Saturday: 8 a.m. - 9 p.m. We Deliver.

Phone 984-2270 Finch, Ontario

ATTENTION
SNOWMOBILERS

Men's Snowmobile BOOTS
$9.95
and up
With Liner

Children's Boots
from
$5.95
With Liner

SNOWMOBILE SUITS
Men's from
$22.95
Ladies
$21.95
up
Childrens
from
$10.95

HELMETS
$6.88
up

We Also Carry
Mitts, Toques, Face Masks, Socks, Goggles, Spare Felt Liners, Etc., Etc., Etc.

FOR THE BEST PRICE AROUND SEE:

BELGIUM

ST. ANDREW'S WEST
on highway 138
open 9 a.m. to 11 p.m.

932-5583