The Chesterville Record.

VOL XXV, NO. 15 CHESTERVILLE, ONT., THURSDAY, MAR. 13, 1919. SINGLE COPIES 5c.

THE BANK OF OTTAWA

Established 1874

CAPITAL PAID UP $4,000,000

REST..... 4,750,000

95 Branches in Canada

BOARD OF DIRECTORS

Hon. George Bryson, President. John B. Fraser, Vice-President.
Russell Blackburn Alexander MacLaren
Sir George Burn Hon. M J. O'Brien
Sir Henry K. Egan Hon. Sir Geo. H. Perley
Hon. George Gordon E. C. Whitney

GENERAL MANAGER D. M. Finnie. ASSISTANT GENERAL MANAGER H. V. Cann.

W. Duthie, Chief Inspector.

A Bank well equipped to serve the Public; Drafts, Money Orders and Letters of Credit issued.

Interest added half-yearly to Savings Balances.

CAPITAL & RESERVE—$8,400,000
TOTAL ASSETS — $130,000,000

THRIFT

Thrift, personal and national, is the greatest need of the hour. "Waste not, want not" is the lesson every Canadian must learn and practise.

Start now! Make your first contribution to Thrift, and your country's welfare—a Savings Account in this Bank. Interest paid at current rates. 236

UNION BANK OF CANADA

HEAD OFFICE . WINNIPEG, MAN.

CRYSLER BRANCH, R. D. McCOMB, Manager.
WINCHESTER BRANCH, J.W. FLETT, Manager.

CHEESE CHEQUES CASHED HERE.

DIXON BROS.

Furniture and Undertaking.
Funeral Directors & Embalmers.
Night—Press button centre door.

Jas. Currie, Crysler
Licensed Auctioneer

For United Counties of Stormont, Dundas & Glengarry, also Prescott & Russell.
Arrange dates at The Record Office.

Terms moderate. Phone39

Dr. S. H. Hutt, D.D.S.
CHESTERVILLE, ONT.
Office: In the Fulton Block.
OVER MOLSONS BANK.

Lawson & Cass.
W. B. LAWSON, K C. W. J. M. CASS, B.A
Barristers, Solicitors Notaries. Conveyancers.
MONEY TO LOAN.
Fulton Block CHESTERVILLE. ONT

E. H. Marcellus,
M.D., C.M. Physician, Surgeon, &c.
FINCH, ONT.

INSURANCE!

If you are looking for the best in Life, Fire or Accident Insurance, call and talk it over.

GEO. ELLIOT, Agent,

TRINITY METHODIST CHURCH
CHESTERVILLE

Pastor, Rev. J. B. Hicks, B. A.

Sunday, March, 16th, 1919.

10.30 a.m—"A quiet terminus of Life".

7.30 p.m.—"Religion gives life a true perspective."

Sunday School at 2.30 p.m.

Strangers Cordially Welcome

Henry's Shorthand School

Ottawa, Ont.

Our course includes Shorthand, Typewriting, Spelling, Penmanship, English, Correspondence, Office Work, Civil Service, etc.

Our STANDARD of instruction being 10 per cent higher than any other. our graduates are preferred and given BETTER pay.

Our teachers know what to teach, and how to teach it, all having been practical stenographers.

It pays to attend the LARGEST and BEST.

D. E. HENRY, President.

Cor. Bank and Sparks Sts.

Always on Hand

Purity,
Five Roses,
Cream of the West

All kinds of feed on hand at Closest Prices.

Canada Food Board License 8—911

JAS. CURRIE - CRYSLER

In the New League

Two games of hockey were played during the past week at the Arena and both contests were lost by the local members of the "Rug Beaters League." It may surprise some to hear of the new league, but we have been given inside information by one of the patronesses of the new organization. There is considerable camouflage to it, but we have been assured that the married ladies would have countenanced no such games, with their men taking part, had there not been every prospect of an early spring cleaning. when the staying powers developed by the hockey players will be utilized in whacking the dust from the rugs.

Chief Beater McElroy of the Township beat the bushes from The River to The Corners, flushing such old standbys as Randy Swerdfeger, Jack Munro, Gord. Robinson, Les. Dixon and Enos Munro and led them against the town men, headed by Clarmo, Hess, Lapiere, Cass, Sorrel and Dixon. Many years among the bright lights and the throbbing city life had proved the undoing of our men and although they held their husky opponents to a scoreless first period, their bolt was shot, and during the remainder of the game the Township men notched seven goals to one for the town, and would have had about seven hundred more if Clarmo had not been on the job every minute in goal.

Monday night the homesters got another drubbing from the Winchester members of the league by a score of 6 to 3.

Much Valuable Information Given At Horticultural Meetiug

Do you know how to cut a potato for seed so it will give the very greatest yield? Do you know the very best way of growing tomatoes to secure plenty of ripe fruit from your own plants? Do you know how to clear your garden of cut worms in the simplest manner?

These are only three of very many valuable ideas given in gardening by Mr. George Baldwin at the meeting arranged by the Horticultural society in the town hall on Saturday evening. There were not many people in attendance but those who were there were given the benefit of the experience of many yearspractical work in horticulture. The talk was illustrated by many views from Mr. Baldwin's own garden in Toronto, which showed the results of the methods he explained in raising vegetables and flowers and the disposition of the latter in making the surroundings of our homes more beautiful. A chalk talk was also given illustrating the right and wrong ways to plant the seeds and to transplant such varieties as are usually grown indoors before the danger of frost is gone.

Without a doubt the lecture was themost interesting yetarranged but is only one of the good things provided by the Horticultural society for the benefit of its members and the community in general.

Mr. F. C. Nunnick of the Conservation Commission, Ottawa, who handled the projection of pictures, gave a short but most interesting and pointed address on the desirability of turning eye sores found in every community, not excepting Chesterville, into beauty spots by judicious planning and the planting of shrubs and flowers to screen them from public view.

What is known as morale in the army may be easily translated into "pride in your home town". When the morale of an army is broken it is more than half beaten. When you have no pride in your home town every passerby knows it as soon as he sees the surroundings.

A returned soldier chatting with us the other day spoke of the unkept appearance of the German prisoners, unshaved, unwashed and ragged and which he thought proved they were defeated long before the armistice. He said the British and Canadian soldier, no matter how tired when coming from front line duty, the first thing he wanted was a clean shave. Once shaved the logical sequence was that his shoes must be blackened, then he was the best soldier in the world.

Let us give Chesterville a clean shave when spring comes, in plenty of time to add the bright spots under the direction of the Horticultural society. Let the slogan this year be "Beautify Chesterville".

INCORPORATED 1855

THE MOLSONS BANK

CAPITAL AND RESERVE $8,800,000.
97 Branches In Canada
A GENERAL BANKING BUSINESS TRANSACTED
CIRCULAR LETTERS OF CREDIT
BANK MONEY ORDERS

SAVINGS BANK DEPARTMENT

Interest allowed at highest current rate.

F. E. PRICE Manager, Chesterville Branch

Farmer's Account Book

This book is as complete as we can make it. There is a place in it for everything you plant, raise, buy, sell, have on hand; with a summary of the year's business.

It puts your farm on a business basis.

It is free to Farmers. Call or write for a copy.

47

THE MERCHANTS BANK OF CANADA

Head Office: Montreal. Established 1864.
FINCH BRANCH, . . . H. R. MIMMS, Manager.
Sub-Agency at Newington open Tuesdays and Fridays.
Safety Deposit Boxes to Rent at Finch Branch.

Miss Sarah Dugan, Berwick.

Once again this community was cast in darkness by the angel hand of death on Wednesday February 26th, when a highly esteemed lady in the person of Miss Sarah Dugan passed away at the age of 61 years and 7 months. She was born at Spencerville, coming to the township of Finch with her parents when a mere child. The deceased was only ill about a week with that dreadful double pneumonia when the grim reaper took her away with such suddeness that very few knew she was so ill. All that medical skill and trained nursing could do was done but of no avail. Death struck her far too soon for our wishes and our hopes and it is needless to relate the sorrow it was to her many friends to hear of her sudden death. She bore her suffering with great patience until the last, no murmur or complaint ever crossed her lips; nothing was regarded but the will of God in everything. The deceased lady had a most lovable and friendly nature and will be sadly missed not only by her loved ones but by all who knew her. Her innocent and funny speeches which were always present with her will be missed by all who heard them and when we know she is gone from our midst what chill strikes our hearts, but it is to be hoped that her loved ones rest with the thought that she is enjoying the beautiful vision of Heaven among the blest. The funeral which was largely attended took place from the residence of Mr. John Grady, jr., on Friday morning at nine o'clock to St. Mary's Church, Crysler, where the deceased was a faithful member. Requiem High Mass was sung by her pastor Rev. Father Leahy. Afterwards her remains were placed in the cemetery east of town. The pall bearers were Messrs. John Ruddy, Bartholmew Walsh, Edward Curran, Patrick Moran, Patrick Graham, John Graham, the deceased left behind her five nieces in Cleveland and Mrs. Thos. Kearns and family of this place, cousins.

Those from a distance who attended the funeral were Miss Sarah O'Malley of Ottawa, Mr. and Mrs. Thos. Kearns of Massena, Miss Catherine Coyne of Ogdensburg, and Miss Mary Coyne of Chesterville. The sympathy of the community is extended to the bereaved.

At Last

A poor man, who had hardly been able to clothe his wife and family properly, one day hit upon an invention—something to do with airoplanes—which he sold for a good round sum.

The poor man went to wife with tears in his eyes.

"At last, my dear," he cried, "you will be able to buy yourself some decent clothes."

"I'll do nothing of the kind," she retorted. "I'll get the same sort the rest of the women are wearing!"

Care of Empty Milk Cans

Unclean milk cans, returned by farmer, constitute a serious source of contamination, being sufficient to seriously injure and completely ruic milk. even though prepared under most sanitary conditions. Cans should be inspected by Patron, and when necessary shoule be washed thoroughly with hot water, using washing powder.

Cans should be then rinsed in clean water and exposed to sunlight. This method will usually insure milk to be delivered in clean cans. Cans thus treated afford no opportunity for bacterial activity-

CANADA FOOD BOARD
License No. 14-127

MAPLE LEAF CONDENSED MILK COMPANY

H. HOOKS - - FACTORY SUPERINTENDENT

CHESTERVILLE

You cannot begin to measure its goodness alongside of others, the quality being INCOMPARABLE.

"SALADA"

B 529

Black, Green or Mixed... } **Sealed Packets Only.**

ASHBURN

Pte. Stuart Dillabough returned home on Monday from overseas looking hale and hearty.

Mrs. Peter Ouderkirk was the guest of Mrs. James Barkley, Berwick, on Tuesday.

Mrs. Charles Meldrum was the guest of Mrs. Tom Ouderkirk on Tuesday.

Miss Gladys Merkley spent the week end at her home in Finch.

Mr. Willie Burd is busy moving to his new home at Russell.

Mrs. Alfred Beehler and Miss Melia Beehler made a trip to Chesterville on Friday.

Misses Lue and Hazel Ouderkirk were the guests of Mrs. Ab. Ouderkirk on Saturday.

Mrs. Allen Stark and children were guests at the former's home, Mrs. Williiam Dillabough's on Monday.

Mrs. Peter Ouderkirk was the guest of Mrs. C. Thompson, Berwick, on Friday.

Pte. Stuart Dillabough visited a Mr. Ab. Ouderkirk's on Sunday

Mr. (Dr.) W. E. Crain of Ottawa, spent the fore part of the week with Miss Melia Beehler.

Mr. and Mrs. Aaron Ouderkirk of Madrid, N.Y., spent the week end at at Mr. Cim Ouderkirk's.

CRYSLER

Mr. F. Allaire and Mrs. G. Richard both of Crysler, were married Tuesday evening by Rev. Father Leahy.

Mrs. (Dr.) W. E. Crain of Ottawa, spent the week-end with friends in town.

Mr. Donald Wert of Ottawa, spent the week-end at his parental home in town, Mrs. U. Wert's.

Mrs. Jim Ouderkirk and son Burnice, spent Friday at the home of Mr. Jos. Lozzott.

Dr. W. E. Crain of Ottawa had a few sick calls to town last week.

Mr. and Mrs. Jos. Lozzott spent Friday at the home of Mr. G. Smirl of Morewood.

Mr. Sandy McKinnon is spending a few days with friends in Morewood.

Miss Margaret Armstrong spent Tuesday and Wednesday with friends in Ottawa.

Mr. and Mrs. James Currie made a business trip to the Capital on Saturday.

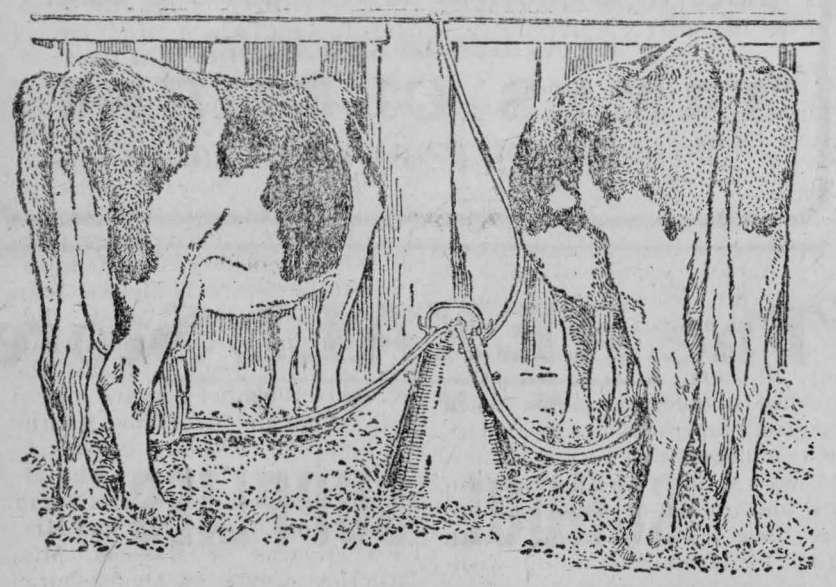

We handle the

Empire Milking Machines

because, on investigation, we found that the Empire is the best and that the Company behind it always gives the farmers the most satisfactory treatment.

The Empire milks in the most natural way—has the same action as a sucking calf—but with greater regularity.

The Empire is easy to operate, easy to clean—one may will milk in from one-third to one-half the time required by hand.

Come in and let us tell you all about it—or write us for testimonials and information.

D. A. McIntosh, Finch, Agent Stormont County

EMPIRE MILKING MACHINES

HONOR ROLLS

S. S. No. 14 Winchester

Sr. IV.—Joseph Heveran, Clifford Coyne, *Agnes Lynk.

Jr. IV—Vincent Heveran, Harold Barret.

Jr. III.—Julia Heveran, Edmund Rechter, Francis Fyke, Annie Lynch, D'Arcy Arthur Lafrance.

Sr. II.—Eva Fyke, Walter Lynch.

Pt. I.—Arnot Fyke, Katherine Allen, Micheal Allen.

Sr. Pr.—Raymond Knight, Ella Rose Allen, James Heveran (equal).

Jr. Pr. Fred Lafrance, Hubert Lynch.

*Absent through illness.

F. O'Grady, teacher.

S. S. No. 16 Winchester

Perfect Attendance—Willie Servage, Iris Merkley, Irwin Casselman, Leaphy Droppo, Gladys Droppo.

xAbsent for one or more exams.

Sr. IV.—Grant Johnston 458.

Jr. IV.—xEdna Shay 381, Willie Servage 351, Madeline Wood 346, xVelma Wood 155, xGertrude Kendrick.

III. Class—Harold Droppo 289, Iris Merkley 344.

Sr. II.—Lola Wood 135.

Jr. II.—Carrie Servage 133, Irwin Casselman 96, Leaphy Droppo 80.

Pr.—Gladys Droppo, Jean Casselman.

Mary Smith, teacher.

S. S. No. 12 Morewood

Senior IV.—Honours—Dwight Feeley, Isleen Steen. Pass—Herbert McConnell, Dorothy Fraser, Reginald Countryman.

Jr. IV.—Honours—Helen Dillabough. Pass—Eddie Thomas, Ralph Allison, Keitha Loughridge.

Senior III.—Honours—Margaret Carlyle. Pass—Susie Elliot, Sadie Steen, Mack Hutchinson, Hugh Fetterly.

Junior III.—Honours—Ralph Jervis, Mildred Dillabough. Pass—Ray James, Kathleen Syvret, Helen Steen. Lorne Marcellus, Hume McConnell, Milas McLeod.

David L. Collison, teacher.

Room B

Sr. II.—Charles Loughridge, Carmen Swerdfeger, Doris Wagner, Wesley Loughridge, Calvin Wagner.

Jr. II.—Eva Swerdfeger, Harry Hutchinson, Gertrude Farmiloe, Dorothy Gordon, Murray Steinburg, George Forrester, Edmund Yonne, Howard Shettelton, Sarah Shaver.

Sr. I.—Dorothy Glasgow, Hughenna Redmond, Melburn McLeod, Myrtle Farmiloe.

Jr. I.—Harold Allison, Morton Marcellus, Jean Rorison, Flora Yonne.

Sr. Pr.—Murray Dillabough, Dalton Steinburg, Donald Faulkner.

Jr. Pr.—Ford Glasgow, Irene Dillabough, Harold Fetterly.

Minnie Ault, teacher.

S. S. No. 6 Finch

No enrolled 41. Average attendance 30. Names in order of merit.

Class IV. Jr.—Nellie Baker, Tressa Baker, Lizzie McMahon, Wallace Wert, Ella York, James McConnell.

Class III.—Emma Feeley, Ilse Glasgow, Anna Bourgeois, Dobie Byers, Eva Bourgeois, Jennie O'Connor.

Class II.—Beryl Hetherington, Robert O'Connor, Noella Provost, Patrick O'Connor, Lizzie Norton.

Pt. I. Sr.—Floyd Feeley, Henry Moss, Willie Perra, Harold York, Murray Coulthart, Archie York, Stella Robinson, Florence Beaudin, Edith Beaudin, Kathleen O'Connor, Fred Bourgeois.

Pt. I. Jr.—Helen Moss, Rudolphe Provost, Mildred Stewart.

Primer.—Cosslet Feeley, Kenneth McLaughlin, Victor Moss, Dugal Byers.

Best Spelling—Emma Feeley.

Ella M. MacLean, teacher.

S. S. No. 10 Winchester

Names in order of merit.

Class IV. Sr.—Elmer Cross, Feidella Hummel, Ruby Perault, Cecil Kearns, Willard Wells, Lulu Morell.

Class IV. Jr.—Harold Kearns, Donald Hummel, Kenneth Hummel.

Class III. Jr.—Anna Perault, Willard Baker, Lola Hummel.

Class II. Jr.—Jacob Baker, Dorthea Cross, Racheal Colquhoun, Donald Cross, Mabel Hummel, Jennie McLaughlin, Wilson Johnston, Floyd Edgerton, Eartely Geates, John Perrault, Milton Shay.

ClassI.—Frances Baker, Jennie Beattie, Ida Baker, Ethel Geates, Orlean Johnston.

Primer—Clara Kearns, Agnes McLaughlin, Dora Morell, Jack Cross, Walter Devaney, Eva Baker, Clara Shay, Greta Geates

Anna G. Masterson, teacher.

S. S. No. 16 Williamsburg

Jr. IV.—Mary O'Shaughnessy, Grace Cunningham, Eldred Edgerton.

Sr. III.—Irene Cunningham, Willie Elliot, Olin Ault.

Sr. II.—Herbie Servage.

Jr. II.—Vera Merkley, Ruby Edgerton.

Ist. Class—Bert Servage, Walter Merkley.

Pr. Class.—Erwin Merkley, Dwane Lennox, Clifton Merkley.

R. R. MacGregor, teaeher

Children Cry for Fletcher's

CASTORIA

The Kind You Have Always Bought, and which has been in use for over thirty years, has borne the signature of Chas. H. Fletcher and has been made under his personal supervision since its infancy. Allow no one to deceive you in this. All Counterfeits, Imitations and "Just-as-good" are but Experiments that trifle with and endanger the health of Infants and Children—Experience against Experiment.

What is CASTORIA

Castoria is a harmless substitute for Castor Oil, Paregoric, Drops and Soothing Syrups. It is pleasant. It contains neither Opium, Morphine nor other narcotic substance. Its age is its guarantee. For more than thirty years it has been in constant use for the relief of Constipation, Flatulency, Wind Colic and Diarrhoea; allaying Feverishness arising therefrom, and by regulating the Stomach and Bowels, aids the assimilation of Food; giving healthy and natural sleep. The Children's Panacea—The Mother's Friend.

GENUINE CASTORIA ALWAYS

Bears the Signature of

Chas. H. Fletcher

In Use For Over 30 Years

The Kind You Have Always Bought

THE CENTAUR COMPANY, NEW YORK CITY.



Light Four Touring

Model 90 The Practical Car

MORE than 80,000 of these Overland Model 90 touring cars have been sold during the past year.

A pretty good tribute to their all-around dependability—their usefulness—their economy.

Compare this Model 90 with other cars in its price class. Note its style, its beauty and its easy riding qualities.

Its 32 horsepower motor is a wonder for power, reliability and faithful performance.

Soft cushions, long resilient cantilever rear springs and large four inch tires smooth out the rough stretches of road and make driving a pleasure.

We want you to try a Model 90 and form your own opinion as to its value. We will be glad to furnish the car and we feel sure that you will be satisfied with its performance.

Drop in today or phone us for an appointment.

Thos. Faulkner & Son
Telephone Six.
Dealers - Morewood

Willys-Overland, Limited
Willys-Knight and Overland Motor Cars and Light Commercial Wagons
Head Office and Works, West Toronto, Ontario.

CONTRIBUTIONS TO MASONIC RED CROSS FUND.

Below we give total paid up subscriptions to Red Cross, an account of A. F. & A. M. Canvass. We still hold notes given the canvassers amountlng to over $100.00. These subscriptions will be acknowledged from time to time as they are paid into the Secretary.

We have secured Red Cross life Memberships for all who have subscribed $25.00 and over for 1918.

Anyone entitled to same may have it by calling at any time at the home of the Secretary, Mrs. Lawson.

Allison, F. D	$ 25 00
Allison, Mrs. J. R	10 00
Allison, John	40 00
Alford, John	3 00
Brown, Drs. M. & W. A	100 00
Bolster, Mrs. W. G	25 00
Bogart, G. W. & Son	25 00
Bolster. A. E	15 00
Beattie, James	10 00
Blacklock, R. J	10 00
Bowen, W. A	10 00
Bogart, Simeon	5 00
Beckstead, Mrs. Dan	4 00
Barrie, Sam	2 00
Black, Archie	25 00
Bailey, Arthur	25 00
Bogart, John W	25 00
Bogart, Walter	5 00
Ball, Robert	25 00
Ball. James	10 00
Ball, Wilburn	25 00
Baker, George	10 00
Beattie, George	10 00
Casselman, W. H	25 00
Colquhoun, M. A	1 00
Corner, J. O	15 00
Cross, Wesley	10 00
Casselman, C. W	10 00
Casselman, Mrs. Chester	5 00
Cass, W. J. G	5 00
Carter, Mrs. Jack	5 00
Cross, Cornelius	5 00
Cross, Ingraham	25 00
Curran, Thos. J	2 00
Durant, Melvin	50 00
Dunlop, F. W	10 00
Dixon, W. O	10 00
Durant, Jno	1 00
Dillabough, Alva	5 00
Durant, Milton	50
Durant, Ozias	10 00
Elliot, George	15 00
Ellis, T. J	5 00
Eagleson, F	1 00
Fulton Brothers	50 00
Fisher, Joseph	25 00
Fetterly, A. C	3 00
Flynn, Ed	2 00
Forbes, A. H	2 00
Fyke, C. M	1 00
Forward, A. J	25 00
Fawcett, Fred	10 00
Fulton, A. H	25 00
Foster, Oscar	20 00
Garrow, Isaac	25 00
Hutt, Dr. S. H	25 00
Henderson, Andrew	10 00
Hummel, Maud	5 00
Hicks, Rev. J. B	5 00
Hamilton, Wesley	5 00
Heagle, George	5 00
Harrison, Archie	5 00
Henderson, Nettie	3 00
Hummel, Josiah	5 00
Houlehan, Thos. (jr.)	25 00
Harper, I. N	10 00
Hummel, Ed	5 00
Hurley, Samuel	10 00
Helmer, Frank	5 00
Helmer, Clarence	5 00
Hummel, Frank	10 00
Irving, James	1 00
Jackson & Prescott	10 00
Johnston, Joseph W	5 00
Jordan, Lawrence	2 00
Johnston, H. I	25 00
Johnston, Hudson	10 00
Kearns, J. T	15 00
Keys, T. O	5 00
Kyle, Arnold	3 00
Kittle, Sam	5 00
Kittle, Jno	2 00
Lawson, W. B	30 00
Lacey, Geo. C	10 00
Lynch, E. B	5 00
Lawson, Will	10 00
Lawson, Mrs. Will	25 00
Lee, Thomas	1 00
Lawson, Miss Anne	3 00
McCloskey, Frank	25 00
McMurray, Herry	5 00
McGee, Miss Elizabeth	5 00
Merkley, Delbert	5 00
Merkley, Jacob	5 00
Morrison, Mrs. A. S	5 00
Marselis, Mrs. M. E	5 00
McMahon, H. J	5 00
McGowan, Pat	3 00
Maloley, Jos	3 00
Moad, H. W	3 00
Morrell, Mrs. C	3 00
McAvoy, James	2 00
Munro, Jno	2 00
McEwen, Robert	2 00
McAllister, Miss Gladys	2 00
McMillan, Eugene	10 00
McElroy, Wilburn	50 00
Merkley, Philip	5 00
McIntosh, C. L	25 00
Marselis, Chas. G	15 00
Oshier, Frank	5 00
Price, F. E	25 00
Pelletier, Isaac	5 00
Pitts, Joseph	5 00
Pitcher, Mrs. Ward	1 00
Robinson, Vene	10 00
Raeburn, W.G	10 00
Raeburn, Geo	5 00
Rose, Miss May	5 00
Roberts, A	1 00
Ross, William	1 00
Robinson, Hugh	10 00
Sanders, Soule & Casselman Ltd.	100 00
Saucier, Wilfrid	5 00
Soule, Mrs. C. J	7 00
Smith, Ronald W	5 00
Shirkey, Frank	5 00
Soule, Joseph	3 00
Smith, Mrs. Charlie	3 00
Smith, Mrs. Will	12 00
Seale, Rev. T. A	1 00
Simser, J. C	1 00
Smith, Will	20 00
Shay, W. A	15 00
Smith Brothers (Ralph & Mack)	50 00
Smith, John W	50 00
Smith, Sam W	10 00
Smith, Geo	10 00
Servage, Lloide	15 00
Valley, Thomas	10 00
Wong Wing	5 00
Woods, Elisha	1 00

If there are any errors or omissions in the above, the Secretary would be grateful to have her attention drawn to them, when the matter will be at once righted.

HOASIC

(Too late for last week)

In the early hours of Monday Feb. 17th, death claimed an old and highly respected pioneer of Dundas county and a life long resident of this place in the person of Mr. John Brown in his 86th year, yet from his very active habits he seemed young and up until a few years ago has continued to take the same keen interest in the skilled and scientific tilling of the soil as had characterized his whole life. He was one of the most prosperous farmers of the county. Of a retiring disposition, a kind father and good neighbor. He was a member of St. John's Lutheran Church, Riverside, whose pastor the Rev. F. J. Bermon, assisted by Rev. L. M. McCreery took charge of the service at the house here, on Wednesday at 1.30. He leaves to mourn one son and four daughters—Mrs. Jefferson Swerdfeger, Froatburn; Mrs. Edward Hannah, Finch; Mrs. Ruben Gallinger and Mrs. Thomas Black, Colquhoun and Charles on the home place. The remains were placed in the vault at Williamsburg to await burial in the spring in St. John's Cemetery, Riverside, beside those of his late wife. Much sympathy is extended.

Mr. and Mrs. John O'Shaughnessy spent part of Saturday with Mr. and Mrs. Morley Wells.

Mrs. Dillabough and Miss Lillian Weegar were in Morrisburg on Thursdsy.

Mr. and Mrs. Melvin Casselman, Riverside, spent a few days with Mr. and Mrs. Bert Marcellus and Mr. and Mrs. Durham Wells.

Miss Blanche Wells spent Friday with Miss Eleanor Swerdfeger.

Mrs. N. Dillabough spent a few days with Mrs. Durham Wells.

Rev. Merdith of Elma, made his pastoral calls here on Tuesday.

Mr. and Mrs. Edward Decker are spending a few weeks at Mrs. Decker's parental home, Mr. Henry Wells'.

Mr. and Mrs. Frank Hess spent Sunday at Morrisburg.

Mr. and Mrs. Herman Casselman and daughter spent a few hours on Sunday at Mr. Henry Garlough's.

Mr. and Mrs. Daniel Durant and Misses Ada and Ella and Master Thomas Hayes visited friends in Chesterville on Sunday.

A few from here attended the Ladies Aid tea for the Lutheran Church, Riverside, at the parsonage on Friday night.

Mr. and Mrs. Chas. Brown called at Durham Wells' on Sunday.

Mr. and Mrs. Thomas Swerdfeger and Mr. and Mrs. Aden Swerdfeger visited Mr. and Mrs. Chesley Swerdfeger at Bouck's Hill on Sunday.

Mr. and Mrs. Ernest Styles spent Sunday with Mr. and Mrs. Calvin Gallinger.

We are sorry to learn that the little son of Mr. and Mrs. Bert Marcellus has been under the care of Dr. Brown but at time of writing is improved.

Mr. and Mrs. Lucius Froats spent Sunday with their daughter Mrs. Frank Wells.

Mr. Willis Swerdfeger while engaged in cutting wood in the bush on Friday had the misfortune to cut his foot quite badly. Dr. Locke dressed the wound and he is now doing nicely.

Mr. and Mrs. Roy Cunningham, Mr. and Mrs. George Froats and Mr. and Mrs. Durham Wells spent Sunday last at Bert Marcellus'.

Dr. M. W. Locke of Williamsburg called at Willis Swerdfeger's on Sunday.

Mr. Durham Wells attended the Conference and banquet held by Mr. F. C. Nunnick of the Commission of Conservation at Winchester on Tuesday for the farmers who are doing illustration work in Dundas County, where the work of 1918 was discussed and the work for the coming year was planned.

Mr. and Mrs. George Casselman spent Thursday at Oliver Aulgire's.

Mr. Henry Wells received the sad news this week that his son Fred lay in a very serious condition at Moose Jaw following the flu and left for that place at once. We trust Mr. Wells will find him improving.

Mr. and Mrs. Roy Swerdfeger spent Thursday at Mr. John Saddlemire's, Morrisburg.

Mrs. Silas Swerdfeger is visiting friends at Chesterville this week.

McShea-Utman

A very pretty wedding was solmenized at the home of Mr. and Mrs. George A. Bogart, on Wednesday, February the twenty-sixth, at six o'clock in the evening, when their niece, Estella M. Utman. was united in holy bonds of matrimony to George S. McShea, of Russell, Ontario. Miss Rebecca Robinson, cousin of the groom, played the wedding march, while the ceremony was preformed by Rev. Dr. Philp.

The drawing room was prettily decorated for the occasion with an arch of evergreens and roses. The bride who was unattended, entered the room on the arm of her uncle, Mr. George Bogart, she looked charming in a gown of white habutai silk, made with a tunic overskirt, and finished with silver trimming.

After the ceremony about fifty guests sat down to a sumptuous repast, after which a very enjoyable evening was spent in music and games.

The young couple were the recipients of many beautiful presents, including several handsome cheques. The groom's gift to the bride was a beautiful Pathephone.

At a late hour, the happy couple departed amid showers of confetti and best wishes for their future happiness, to their new home in Russell.

Record ads--always do the work.

LET US DO YOUR BAKING

Bread and Cakes fit for a king's table made every day.

Try them To-day

Chesterville Bakery

EUGENE McMILLAN, Prop.

Oxy-Acetylene Welding and Cutting

We are prepared to weld and cut iron, steel, brass, copper and aluminum. Do not junk your broken castings. It pays to have them welded.

Cars repaired, overhauled and stored.

Vulcanizing and Electrical Supplies.

Storage Batteries charged and cared for during winter season.

We positively Guarautee all our work.

GIVE US A TRIAL. PHONE 52

La Salle Bros' Garage

CHESTERVILLE

WEATHER INSURANCE

Owing to the periodical recurrence of Windstorms and Cyclones, farm buildings being more exposed are often wrecked by these visitations

Protect Yourselves Against These Heavy Losses by insuring in your home company

THE ONTARIO FARMERS' WEATHER INSURANCE CO.

We will give you a blanket policy covering loss or damage in any form to buildings and contents including loss or damage to roof by hail storm and broken windows from the same cause.

We don't advertise cheapness, as some American companies do. but we carry no restricting clauses in our policies.

All loss or damage in or about the buildings, includieg live stock and implements, are paid to full value.

Our rates are as low as is consistant with fair dealing and is the minimum placed by the Department of Insurance for Ontario.

"Premium note liability" used by those stock companies across the line as a bogey, is merely German gas sent over to stampede farmers who have been using this system over sixty years with perfect satisfaction.

We are not a money making institution. We are operating to give protection complete to farmers at lowest possible cost.

ASK OUR AGENT AND REPRESENTATIVE

JAMES CLEMENT

To show you a specimen policy.

The REXALL Store

SCHOOL SUPPLIES

We are Headquarters for School Books and Supplies

The New Books are the ones that are being used and we endeavor to keep up to-date so that you are not buying books that are out of date.

See our line of

Scribblers, Note Books, Pencils Etc.

W. G. BOLSTER

Druggist and Stationer

CHESTERVILLE

COUNTER CHECK BOOKS

The Record has the agency in this district for

THE APPLEFORD COUNTER CHECK BOOKS

Look over yonr stock, and if you are nearly out drop in and see us, or use the telephone and we will send a representative. Prices on automatic check books are likely to rise on account of scarcity of materials caused by the war, so it will be wise to order now even if you are not needing a new supply immediately.

Ladies' Fine Shoes
In keeping with your new hat

We have also been to the "openings."

We consider the very latest in ladies' shoe styles just as important as the milliners do their hats.

We not only believe it but we have the faith that you will appreciate our efforts and the shoes are now in stock.

You are invited to come in and look them over just as you will the milliney. You will be welcome whether you buy now or later.

You will know where the best shoes are sold.

To the men . . .

There is only one genuine Monarch Rubber Boot. That's ours.

H. J. McMAHON
Chesterville

Poultry Wanted
HIGHEST PRICES PAID
FOR
TURKEYS, DU KS
GEESE, H I KENS & FOWL

Received every day either plucked or alive
At the Grady Block, Chesterville.

ALL KINDS OF JUNK BOUGHT

Phone 58

M. Agulnik - Chesterville

Licensed Auctioneer
For Provinces of
Ontario & Quebec

In future I intend to devote all my time to auctioneering. Sales of all kinds handled. Pure bred stock a specialty.

Terms reasonable. For dates phone at my expense or arrange at The Record Office.

THOS. IRVING
55 FOURTH Ave., OTTAWA
Phone Carling 176

D. A. McMASTER
Veterinary Surgeon
Graduate of Ontario Veterinary College.
Day and Night Calls promptly attended.
Phone 49
Chesterville - Ont.

Notice to Creditors

In the matter of the estate of Stewart Carruthers, late of the Township of Winchester in the County of Dundas, Farmer, deceased, and in the matter of the estate of Jane Carruthers late of the Township of Winchester in the County of Dundas, widow, deceased.

Notice is hereby given pursuant to Revised Statutes of Ontario, Chapter 121, Section 56, that all creditors and others having claims against the estates of the above named Stewart Carruthers and Jane Carruthers who died on or about the twelfth day of January, 1917, and the third day of November, 1917, respectively, are requested to deliver or send post prepaid, on or before the Twenty-fourth day of March, 1919, to the undersigned Administrator of the said estates their names and addresses and a full description of their claims and the nature of securities (if any) held by them, such claims to be duly verified.

AND FURTHER TAKE NOTICE that immediately after the Twenty-fourth day of March, 1919, the Administrator will proceed to distribute the said estates among the parties entitled thereto, having regard only to the claims of which he shall then have had notice, and the said Admistrator shall not be liable for the assets of said estates or any part thereof so distributed, to any person of whose claim notice shall not have been received by them at the time of the distribution.

WILLIAM HECTOR CARRUTHERS, Administrator of the Estate of Jane Carruthers, deceased, and Administrator de bones non of the Estate of Stewart Carruthers, deceased. St. Onge Ont.

Dated at St. Onge, Ont., the 20th day of February, A.D., 1919.

FOR SALE

I offer for sale Pure Bred Holstein calves, a week old, Bulls at $25.00 each, Heifers at $40.00 each. JNO. WAGNER, Morewood.

FARM FOR SALE

The undersigned offers for sale the homestead of the late Pte. Clifford Hummel, situated at Purkham, Sask., containing 160 acres. Would accept part cash and time for balance. Apply HERMON HUMMEL, Chesterville. 12tf

ROBERTS BROS.
GARAGE

Repairs to Automobiles, Electric Starting and Lighting Systems and Engines of all makes by experienced mechanics.

Chesterville, Ont.

HOUSE AND LOT FOR SALE

The undersigned wishes to sell her property on Church St., consisting of ½ acre lot, large frame 8 roomed house with cistern in cellar, woodshed and stables Good well near door. Apply to MISS ANNE MCCLOSKEY, McCloskey's Hotel. 13tf

FOR SALE OR RENT

Butcher shop with dwelling and stable in Village of Morewood. Tools and wagon will also be included. Apply J. E. FAULKNER, Morewood. 13-16

MOREWOOD PROPERTY FOR SALE

The house and lot lately occupied by A J. Martin, and the Cheese Factory buildings and equipment operated by him. For further particulars and conditions apply to JOHN McTAVISH, 7 Palmerston Gardens, Toronto, Ont., or to LAWSON & CASS. Chesterville, Ont. 15

NOTICE

The undersigned wishes to announce to his many patrons and to the public generally that he will remove on March 1st, 1919, to the business stand of Mr. P. D. Grady which he purchased a few weeks ago. This commodious stand will afford ample room to look after the wants of old customers as well as new. Thanking you for past favors and wishing a continuance of the same. Sincerely Yours, T. LABRE

AUCTION SALE AT VARS

A. R. Sparks, will sell by Public Auction on Wednesday, Mar. 12th, on the Sparks Homestead, Lot 22, Con. 4, of the Township of Russell, 41 head of milch cows, horses, pigs, sheep, hens, geese, also farm machinery of all kinds. Sale will commence at 10 a.m.

FARM FOR SALE

Contains 100 acres, sixty acres of pasture, remainder in green woods. Will sell at a right price Apply to EZRA MCMILLAN, Elma, On.t 17

NOTICE

Having taken over the repairs from P. D. Grady for International Harvester Co., will keep both McCormick and Decring repairs and the Oliver, Percival, Wilkinson and Fleury plows.

15 W. H. CONNOR, Grady Block.

NATION VALLEY FARMERS' CLUB

Expect shortly one car of Gluten Feed. There is still a few barrels of Feeding Molasses in stock. Orders listed by

T. HOULEHAN, Sec. Phone 102r3.
A. J. FORWARD, Pres. Phone 101r12.

Death of Late Mrs. W. F. McDonald
Formerly Gibbons of Iroquois

It is with regret we chronicle the death of Mrs. W. F. McDonald of Lethbridge, Alta., at the age of 56 yrs. Deceased had been in declining health for the past year was under treatment in Hotel Dieu, Cornwall, but of no avail. For the past three months she had been attended at the Flynn Hotel, by her sister Mrs. Flynn, who gave her every care and attendance that medical aid and skilled nursing could perform, but the grim reaper spared her not and on February 28th, she passed peacefully away.

The same characteristic of her life prevailed throughout her illness patience and forebearance, fortified by the rites of the Catholic Faith which she was an exemplary and devoted member.

Sincere sympathy is extended to the members of the family as this is a second bereavement within a few weeks, a brother Alfred, 54 yrs. of age dying in the West.

The remains were taken by C. P. R. to the family plot at Iroquois, she being a daughter of Mr. and Mrs. Richard Gibbons of that town.

The spiritual and floral offerings were many, bespeaking the sympathy of the friends and neighbors.

She leaves to mourn a devoted husband, 5 sisters, 5 brothers and an aged mother.

The pall bearers were Messrs. R. Blacklock, J. T. Kearns, P. Flynn, B. Coyne, L. Jordan and H. McMahon.

Reception to Bomb. S. H. Wilson at Melvin

A right royal welcome home was given to Bomb. Wilson on Saturday evening last when the whole neighborhood filled the home of Mr. and Mrs. Matthew Wilson to do honor to Sherwood who has proven himself worthy of such honor. After a few hours of social intercourse, Mr. Geo. Earle was asked by the Committee to say a few words of welcome, and then the following address was read by Mr. Walter Moffatt, at the close of which Mr. M. R. Black made the presentation of a purse of $35 in gold.

Dear Sherwood:—

We feel highly honored tonight to have the privilege of welcoming home one of our own boys, the only one born and brought up in this settlement who voluntarily offered his services to his country.

Early in the war you heeded the call of King and Country and remained at the front in active service until the gunshot wound in your leg necessitated your being sent to the hospital. As soon as you recovered you were willing to return to France but were kept on duty in England.

You have surely done your bit on foreign shores near the din of the cannon's roar. You have seen sad and wonderful things of which we wish to hear.

Your deeds will inspire kindred souls and fill them with patriotic zeal.

With your parents, and brother, and sisters we rejoice that you have returned home safely while many a one is laying on Flanders' Fields. We wish for you many years of health and prosperity spent in the highest form of service. You have served your country nobly and well, you have shown courage and self-sacrifice, may you continue to do so here, where there will be opportunities for the highest type of patriotism.

To show our appreciation of what you have done we ask you to accept this small purse, accompanied by the best wishes of your many friends here signed on behalf of your neighbours.—Albert Baxter, M. R. Black, Reuben Prunner, Walter Moffatt.

Bomb. Wilson made a brief reply thanking the friends for their appreciation, and saying he would need greater courage to live up to the high ideals expressed for him.

Sandwiches, cake, coffee and tea were served by the ladies in their usual generous style.

BERWICK

Mrs, James Shaver visited her daughter in Ottawa last week.

Mr. and Mrs. W. Servage were the guests of Dunbar friends over Sunday.

Mr. C. Sullivan of Massena, was in town last week.

Mr. and Mrs. P. Ouderkirk of Ogdensburg were in town last week.

Our school children took in the parade at Finch on Saturday last.

Mrs. David McDermid was the guest of relatives in Chesterville last week.

Mr. Wm. Munro returned from Massena the first of the week.

Mrs. L. Pelletier and children of Chesterville are visiting relatives in town.

Pte. Abe Bouckout returned to Ottawa, the first of the week where he has secured a position.

Mr. J. White of Ottawa, was renewing acquaintances in town on Monday.

Miss Emma Lynch who was ill at her brother-in-law's, Mr. Mike Kearn's, is getting better, which her many friends are glad to hear.

Mr. Henry McLaughlin's baby is ill but we trust will soon be better.

Many of our citizens are confined to their homes with colds.

FULTON BROS.
The Store of Quality
But not of High Price

To Clear at Bargain Prices

Having decided to handle only Lowe Bros.' Paints, we will clear out our stock of Martin-Senours 100% Pure Paints, at greatly reduced prices, as below. We have in stock now 41 shades to pick from.

Gallon Cans	$3 00
Half Gal. Cans	1.50
Quarter Gal. Cans	.75
Pints	40

Floor paints and white not included in above prices. We will still handle Senours' Floor Paint. Do not put off. Come and pick out the shade you want, and save money.

Clover Seed Timothy Seed

We have received our seeds and can assure you of the quality—all Government tested. Get our prices and our quality before buying.

Frost Fence--The Tight Lock

Not the first fence made but the fence that has made itself first. It's tight lock marks it everywhere as "The Fence That's Better."

8 Lines 47 inches high	Price 68c rod.
8 Lines 42 inches high	Price 66c rod.
7 Lines 48 inches high	Price 62c rod.
6 Lines 40 inches high	Price 52c rod.

Gates

Frost Gates are the best made, 13 feet by 4 feet high, galvanized. 14 feet by 4 feet high extra heavy.

FULTON BROS.
CHESTERVILLE, ONT.

CHESTERVILLE'S NEW STORE
Kearns Block' Main St.

Bargains

10 Doz. Ladies White Blouses .85, 1.00, 1.15

Mackinaw Coats at	9.50
Men's Fleece Lined Penman's Uuderwear. Price per garment	.89
Men's Heavy Wool Ribbed Undervear Price per garment	1.25

Carhart Overalls $2.65 — Mechanic's Special $1.75

Good time to get your Men's Work Shirts At all prices.

J. T. MALOLEY - CHESTERVILLE

Applications and Tenders Wanted by Williamsburg Township.

The uudersigned will receive up to 6 o'clock p.m. on the 16th day of April, next, written applications for operating the Stone Crusher and the Tractor Engine and also written tenders for crushing stone by the cord or day. The lowest or any tender not necessarily accepted.

GEO. LANE, Clerk of said Township, P.O. Williamsburg.

Dated, March 8th, 1919.

AUCTION SALE

Geo. B. Wiugard, having sold his farm east ½ lot 29, 5th Con Williamsburg, ½ mile east of North Williamsburg, will dispose of his entire stock, grain, implements etc. by auction sale on Friday, Mar. 14th at 1 p.m.

NOTICE

Would the person who took a milk can No. 177, from Jackson & Prescott's by mistake please return and get their own can.

NOTICE

The undersigned wishes to announce to his many patrons and the public generally, that he has started sawing and has sawdust for sale. He will also be able on Saturdays to do grinding and rolling for ten cents per hundred. Satisfaction guaranteed. Thanking you for past patronage and for continuance of the same.

Sincerely yours, W. T. MCMARTIN.

FOR SALE

3-Burner oil stove and 1 Findlay Bros. cook stove. Must sell at once to make room, A bargain for some one. W. O. DIXON.

LOST

On Wednesday, Mar. 5th, in Chesterville. part set of harness, consisting of breast plate and traces. Finder please return to The Record office.

FOR SALE

Quantity of O.A.C. 21 Barley and Silverhull Buckwheat for sale. WALLACE GALLINGER, R R 1, Gallingertown.

FOR SALE

Five fresh milch cows or springers for sale. 25 head to pick from. INGRAM CROSS, Chesterville

Bogart's Store ews

Get Ready for House-Cleaning

WALL PAPER

The most bewitching display of Wall papers we have ever shown. It is impossible to convey to you the beauty and variety of these designs.

WINDOW SHADES, CURTAIN POLES & CURTAIN MATERIALS

A large assortment of these materials for your windows

LINOLEUMS

We still have a quantity of Four-Yards-Wide Linoleum at $4.50

Men's and Boys' Clothing

A large stock of Men's and Boys' Clothing which we can sell you at less than to-day's wholesale prices and of better qualities

G. W. BOGART & SON, CHESTERVILLE

MOREWOOD.

The members of the Pres. W. M. S. entertained the ladies of the congregation at a special meeting and tea in the hall in connection with the Forward Movement of the church.

The funeral of the late Mrs. Jos. Hughes of Ottawa passed through town on Friday to the Methodist Cemetery.

Mr. George Moffatt's farm has been purchased by Mr. Jas. Fetterly for his son, Vernon.

Mrs. John Moffatt arrived on Saturday to nurse her nephew, Sandy Moffatt, who is seriously ill with pneumonia.

One of our old respected citizens has passed away, in the person of Mr. Ed. Gardiner, who died at his home at North Winchester on Saturday afternoon. The funeral service, which was held in the Methodist church on Monday afternoon was conducted by the Rev. Dr. Philp.

Mrs. Jas. Smith returned from Montreal hospital on Friday where she had been for consultation.

Mrs. Chet. Marcellns spent the week-end at Carp at the home of her brother, W. Heberlee.

We regret to learn that Mrs. Joe Cox and Mrs. John Wert of Cannamore have had to go to Smiths Falls for treatment.

Rev. K. A. Gollan attended Presbytery Meeting at Prescott on Tuesday.

Miss Ina McKenzie spent the week-end at Chesterville the guest of Mrs. H. Appleby.

Rev. Mr. Newton visited friends here last week.

We are glad to see our new butcher Mr. Jack Fawcett moving into town.

Mrs. MacIntosh returned home on Friday after a visit with friends at Russell.

GRANTLEY

Mrs. Sandy Gordon and children spent the week end in Cornwall and attend the memorial service of her brother the late Grant Fetterly.

Miss Bella Carr spent a couple of days last week with her cousin Miss Maude Hesson.

Mr. and Mrs. O. McMillian of Colquhun spent Monday with their daugter Mrs. Don. Carr.

Miss Pearl Robinson is spending a few days at her brother's Mr. M. O. Robinson.

Miss Annie Brownell of Bush Glen was the guest of Mrs. M.O. Robinson on Tuesday.

Miss K. McGregor and Laura Beckstead of Beckstead were the guests of Miss Bella Carr on Saturday.

Mr. T.C. Merkley of Boucks Hill spent a conple of days last week at Mr. Will. Carr's.

NATION VALLEY.

Miss Cecelia Thomas and brother Fred visited Ottawa last week.

Miss Abbie Bogart of Chesterville vicinity has been the guest of her sister Mrs. Geo. C. Merkley.

Mrs. Grant Grey visited Winchester on Friday.

Some from here attended the dance at the Springs Thursday night last week.

Mr. Willie Jackson of Morrisburg was visiting several relatives here.

Mr. William VanDusen who has spent the past year in this vicinity has gone to Chesterville.

Mrs. George Colquhoun of Hoasic has returned home.

Mr. Garnet Summers has returned home from Campbell's Bay.

Several from here attended the reception for Rev. Mr. Hall and Mrs. Hall in the Pres. Church, Springs, on Thursday evening last.

Mrs. Merton Colquhoun was invited last Tuesday evening to the home of Mr. and Mrs. C. Merkley, when she arrived she found several of her neigbors already assembled to bid her a quiet farewell as she and her children were moving in a few days back to her old parental home Bethune Bush. Mrs. Colquhoun will be greatly missed from our social circles as well also as a neighbor and she was a faithful Red Cross worker.

Before refreshments were served Mrs. Grant Gray and Mrs. Geo. A. Merkley quietly presented Mrs. Colquhoun with a fine array of silver knives, forks and spoons. A dozen of each from her Vally friends Mrs. Colquhoun was greatly moved by her neighbors kindness and made a splendid reply. After which refreshements were served and a little later the evening closed by the singing of Auld Lang Syne.

Mr. and Mrs. J. F. Cass of Winchester were visiting at Oak Dale.

Former Morewood Pastor Writes From France to Saskatchewan Friends

The following letter was recently received by Mrs. Arthur Swerdfeger of Balgonie, Sask., from Rev. A. E. Hagar, formerly Methodist pastor at Morewood, who has been overseas for many months as chaplin with the Canadian forces.

France, Jan. 28th, 1919

Dear Mr. and Mrs. Swerdfeger :

I did not know that Emerson had been killed until I received a letter from Miles, and I am very sorry indeed. I did not happen to see his name in any casualty reports. Poor laddie. You can be justly proud of him as he has done his bit so well.

He died doing his duty and gave his life for others. "Greater love hath no man than this, that a man lay down his life for his friends." As Christ died on the cross for us, so he has died for others. I am not saying that to die for others that was to save one's soul, but I am quite certain God will not forget it. Poor dear boy, I saw him at Witley Camp. I am sure he was living a straight, clean life before God and man. I hope you have particulars of his death and burial before this.

Will you please accept my sincerest sympathy. You ought soon to have your dear lads home and though one is missing you will be very glad to have back those two who have been able by God's blessing to pull through. Your sincerely,

A. E. Hagar, Padre.

GORDONVILLE

Mr. and Mrs. Roy Miller have moved to Sunnyside.

Miss Olive Miller spent Saturday afternoon with Miss Lizzie Carruthers.

A few young people from here attended the dance at Mr. W. Thompson's at Felton.

Mrs. Claude Holdman spent the week-end at her home in Felton.

Mrs. W. Eastman returned home Thursday after spending a few days with her daughter Mrs. Ray Thompson.

Miss Annie Wagner has returned home after visiting friends in Aultsville.

Binks—Do you and your wife ever think the same?"

Jinks—"When I am out late at club we do. She keeps thinking what she'l say when I get home and so do I."

DON'T DO IT.

Worry, if you have horse to sell. I'll buy him, or if you want to buy a horse, I'll sell pou one. I have the celebrated Deering machinery of all kinds. Harness and buggies "On Easy Terms."

L. JORDAN

CHESTERVILLE, ONT

AUCTION SALE

—OF—

25 GRADE HOLSTEIN MILCH COWS

The undersigned will sell by Public Auction on Lot 6, Con. 8, Finch Tp.

4 Miles South West of Crysler

—ON—

Thursday, March 20th

at One o'clock, p.m.

25 HEAD CHOICE HIGH GRADE HOLSTEIN MILCH COWS

Abont ten will be fresh by day of sale.

TERMS—4 months credit on approved joint notes or 3% off for cash.

G. K. JOHNSTON, Prop

T. Irving, Auct.

AUCTION SALE

—OF—

Live Stock, Implements, Household Effects

The undersigned having sold his farm will sell by Public Auction, positively without reserve, on Lot 19, Con. 12, Winchester Township

One Mile North-East of Morewood

—ON—

TUESDAY, MAR. 25th

At One O'Clock p.m.

STOCK—6 Grade Holstein Cows, 6 Grade Ayrshire Cows, 3 Grade Ayrshire Heifers 2 yrs old, Bay Mare 10 yrs old, 1 Brown Mare 8 yrs old, 1 Grey Horse.

IMPLEMENTS—Massey-Harris Binder with truck and Canvas cover, M-H Manure Spreader, M-H Seeder, M-H Rake, M-H Springtooth Cultivator, F & W Mower, Disc Harrow, Set Iron Harrows three sections, Fleury Walking Plow, One-Horse Cultivator, Scraper, Wagon with box, Hay Rack, Set Bob-Sleighs, Milk Wagon, Open Buggy, Top Buggy, Cart and Harness, Cutter, Set 2000 lb Scales, Stoneboat, Fanning Mill, Iron Cooler, Hay Car with rope and pulleys, Lawn Mower, 2 Buffaloes, 2 Iron Feed Troughs, Set Double Harness, Milk Harness, Buggy Pole, Set Single Driving Harness.

POULTRY EQUIPMENT—3 Portable Chicken Houses, 5 Brooding Coops, 2 Poultry Fattening Crates, Prairie State Incubator.

DAIRY EQUIPMENT— Massey-Harris Cream Separator complete, Daisy Barrel Churn, Milk Cans, Pails and Large Strainer.

HOUSEHOLD EFFECTS—Champion Washing Machine, Wringer, Findlay Range for coal or wood. Wood Heater, Stove Pipes, Extension Dining Table, Hall Rack, 6 Kitchen Chairs, Couch, 6 Diningroom Chairs, 2 Small Rockers, 3 Large Rockers, 2 Dressers, Cupboard, 2 Washstands, Small Kitchen Table, Karn Organ, 2 Centre Tables, Iron Bed with springs, 2 Mattresses, Wooden Bed with springs, Woven Wire Bed Springs, Wire coil Bed Spring, new.

Quantities of Hay, Grain, Potatoes, Stove wood. Posts, Lumber and other articles too numerous to mention.

TERMS OF SALE—All sums $10.00 and under, Cash; over that amount 6 months' credit on approved joint-notes or 3% off for cash.

GEORGE MOFFATT, Prop.

Jas. Currie, Autioneer.

AUCTION SALE

—OF—

Stock, Implements, and Household Effects

The undersigned having sold his farm will sell by Public Auction on Lot 1, Con, 3, of the Township of Finch

5 Miles West of Finch Village

—ON—

Saturday, March 22nd

At One o'clock, p.m.

STOCK—1 team black Percheron horses (full brothers) rising 4 and 5 years, weighing 2500 lbs. 1 registered Holstein bull, Castleview Sir Echo Posch, calved January 24th, 1918 ; sire, Sir Korndyke Pontiac Echo 20495; Dam. Rose Castleview Posch 43692.

IMPLEMENTS—Deering binder almost new, mower, horserake, Percival walking plow, sulky plow, 2-furrow plow, set harrows, wheelbarrow, springtooth cultivator, corn hoe, milk wagon almost new, cutter, lumber wagon, set bobsleighs, red sleigh, rubber tire buggy, hay rack, steel scraper, 2 robes, set double harness, pick, 2 sets single harness, large water tank, post hammer, log chains, Chatham fanning mill nearly new, set 500 lb scales, forks, shovels etc.

30 bushels beans, quantities of mixed grain and potatoes.

HOUSEHOLD EFFECTS—5 piece parlor suite, parlor table, 2 rockers, 2 beds with springs, lounge, 6 chairs, sideboard, oilcloth, kitchen range, butter bowl, cream pail, writing desk, Bluebell cream separator, milk pails, churn, 6 lamps, hanging lamp, set household scales, 2 30-gal milk cans, 2 8-gal milk cans.

TERMS—All sums $10.00 and under, cash; over that amount 6 months' credit on approved joint notes or 3% per annum off for cash.

GEO. F. DROPPO, Prop.

J. McAvoy, Auctioneer.

The Chesterville Record

PUBLISH ED EVERY THURSDAY

Terms Of Subscription

To Canadian points—$1 50 per year in advance. $1.75 if not so paid.

To United States—$2.00 per year in advauce.

Transient or legal advertisements inserted at the rate of 10 cents per line for first insertion and 5c ents per line for each subsequent insert on

Business notices inserted in local columns for 8 cents per line every insertion.

No advertisement published for th 'ess an 2 cents

Small advt. card per year, such as Societies, Business, etc., $5.00.

All advertisements measured by the scale of solid nonpareil, 12 lines to the inch.

Advertisements without special directions will be inserted till forbid and ch rged accordingly

Subscriptions may commence with any issue. The paper will not be discontinued unless notice is given. No subscription will be cancelled unless all arrearages are paid.

G. C. LACEY,
Editor and Proprietor

What About Daylight Saving?

The following letter appeared recently in an Ottawa paper from a Dundas county man Perhaps it does not express the feelings you have on the matter. Whether it does or not The Record is open for you to express your opinion on it from a farmer's stand point. Dundas is a farmers' county and if farmers intend to control it they must all pull together.

Dear Sir :

I have read with interest the articles recently published in the Ottawa Journal on the Daylight Saving Bill and the proposed renewal of same. I do not wonder that the farmers in general, all over the Dominion are strongly opposed to the re-introduction of this bill because personally, I have failed to recognize any benefit whatever derived by them through it, and today as perhaps never before in the history of our fair Dominion of Canada, our Government should see to it that the tillers of the soil are fairly dealt with. The Government has apparently catered long enough to the other classes; the farmers are raising up as never before, and demanding that they have a voice in the ruling of our country. I am fully convinced that there is little, if any use at all, in criticizing the administration atOttawa for this state of affairs. To my mind the agriculturists need never expect to have legislation enacted, and placed upon the statute books which will be beneficial to them so long as each and every county elects and sends to Parliament, whether it be to Ottawa or Toronto, representatives in the capacity of manufacturers or lawyers. These men cannot be expected to cast their votes when in Parliament against the interest in which they themselves have been life long benefactors and from which they are reaping their huge profits. I do not mean that it necessarily must be in all cases actual farmers who represent the agricultural industry in Parliament but I do consider it should at least be men who are conscientiously interested in their welfare, and who will exercise their votes and influence in such a manner as will make their presence felt in the interests of the occupation and the electors constituting the great majority of our country and who are truly worthy of proper representation in the halls of the Legislative Assemblies of the Dominion.

Yours truly.

Fair Play to Everybody

It was at a Scotch wedding held in this town that the following conversation took place between the minister and the best man, who hailed from the land of the heather. Immediately after the minister had tied the knot he was taken aside by the best man and asked in an undertone: "Hoo much dae ye charge over here for a wedding?"

The minister was naturally embarrassed, and with a slight apologetic cough murmured : "We l, we usually get five dollars and upwards."

"Oh well" says Scotty' ,,here's five dollars. We'll let someone else gie ye the upwards."

The Necessary Horse.

"Do yov think the motor will entirely supersede the horse?"

"I hope not," replied Farmer Corntossel. "There must be some market fur hay. I depend on what I make on hay to buy gasoline."

,,Dear John, " wrote Mrs Newly wed, from London town· "I enclose the hotel bill."

"Dear Gladys, I enclose cheque" wrote John, in return, "but please don't buy more hotels at the price—they are robbing you."

Corporal John Barkley Visits the Mediterranean.

The following letter dated February 1st, gives an account of a little trip through Paris to a port in the south of France near the Italian border.

Menton, France,
Feb., 1st, 1919.

My Dear Mother:—

Well, mother, I do not know hardly where to start in to tell you of the beautiful sights I have seen in this part ot France. There is really no use of trying to tell ot this country because it is simply beyond expression.

We left Mars le tour at 6.30 in the morning and came to Toul by truck where in a short time we got travelling permits and passes stamped and were directed to a certain special leave train for Amerian soldiers, which we soon found but the only seat we could find was in an old fifth class coach with the windows out so we chucked that kind of transportation and went in and bought tickets for Paris on the regular train whlch would leave at two o'clock, having our dinner in the meantime. At 2 30 we got away for Paris passing through Commercy, Bar-le-dub, Chateau Thierry and reached Paris at 1.00 a. m. Our passes had to be stamped again here. We wandered around seeing things until about eight in the morning.

Paris is a wonderful city but I did not have time to see much, but what I did see made me want to see more. I am going back again on our way home to Mars-la-tour and I will tell you more about it another time. We had to go from one station to another to take the train for Marseilles going by way of Dijon and Lyons. We rode from eight o'clock one morning until two o'clock the next. We had a pretty fair seat and were quite comfortable and the train travelled fast. The country we passed through I had seen before and it was not very interesting and now it was covered with about two inches of snow. After about two hours and a half at Marseilles we took train again and went on down the line. In a couple of hours the pretty sights began to appear and the farther we came the more beautiful they became. Of course we could not see anything of the towns from the trains, but that part of them built on the hill sides we could see well and they were beyond my schooling to express the beauty of. The houses are built so nicely and decorated so pretty, with the grounds around them fixed up so nice, but I simply cannot tell it. The gardens and surroundings of these places are full of all kinds of roses, geraniums and flowers I never saw before. There are thousands of orange trees growing wild with plenty of fruit on them. Lemons are also abundant. I had to sample the oranges and they were O. K. The monstrous palm trees look so beautiful with a wild vine clinging to the bodies with the most beautiful rose I ever saw, one of those delicate pink velvety kind which likely you have seen pictures of. I would send you some if it were not so far.

Do you know yet what place this is? (probaby Nice). It is only a mile and a half from the Italian border where we intend going for a walk this afternoon.

Where I am sitting at a window in the Hotel de Paris I can look out on one of the most beautiful beaches on the Mediterranean Sea. It is only about 150 feet from the hotel to the water's edge and half a mile back from the water the mountains are about three thousand feet high. The beautiful sun shines down on us here in February and I just can't realize that there ever was such a place on the earth. The oranges looked so good and the flowers and the trees so beautiful that one could surely die happy.

I suppose you heard about the famous gambling place of Monte Carlo? We will visit that tomorrow and I will tell you about it another time.

This is some different looking country from up around Luxomburg, believe me.

How much do you think it cost to travel by regular trains away down here? We get tickets a quarter of the regular rate, and all it amounted to was seven francs and forty centimes, or $1.48 in our money.

I sent you some post cards from Italy today and I will send you a bunch from here.

Now, I will have to close, wishing I could soon get home. Yours truly, John.

Williamsburg Municipal Council

Pursuant to adjournment the Municipat Council met in J. D. Beckstead's Sample Room, Wlliamsburg on Saturday, the 1st day of March. Members all present. Minutes of the previous meeting were read and adopted. Geo, L. Brown, C. E. of the village of Morrisburg was appointed Township Engineer under the provisions of the Ditches and Water Courses Act. The Clerk was instructed to forward a Certified Copy of a resolution passed to O D. Casselman, M. P. requesting him tc use his influence against a renewal of the Daylight Saving Act. A grant of $100.00 was made for the improvement of the South Townline, providing Morrisburg Council grant a like sum. The stones purchased by the Council from Micheal Casselman for the improvement of the North Townline were ordered to be applied on the road from the east end of lot 25, con. 8, west. The Reeve was authorized to meet the Winchester Township in regard to repairs to be made on the North Townline. A By-Law passed in 1917, appointing M. S. Beckstead Road Supt., was repealed. The Clerk was instructed to notify all parties assessed in Williamsburg re Barkley Creek Drain that they may pay their assessments to Geo. L. Barkley, Treasurer on or before the 19th day of April next. After said date Debentures will be issued, and also to advertise for applications for operating the stone crusher and tractor engine and also tenders for crushing stone by the cord or by the day. A resolution was passed to the effect that any person dissatisfied with his or her assessment of a dog must have an appeal to the Court of Revision in the hands of the Clerk not later than the 13th day of May next, otherwise no action will be taken. The Road Supt. was ordered to operate the stone crusher on lot 32, concession 7, the first place. The following officers were appointed for the current year. Collectors: Geo. Prunner, Ora McIntosh, Morley Bowman and Edward Walsh. Road Superintenpents: Jolly Fetterly, Josiah Reddick, Allan Durant, and Isaac L. McIntosh. Fence-Viewers: Isaiah Fetterly, Owen Coughler, Merton Saddlemire, William Thompson, W. J. Wilson, Charles Brown, H. G. Froats, William Wallace, Melvin McIntosh and Adam Carlyle. Pound-Keepers: J. D. Dain, Rufus Casselman, Niles Cramer, James Link, G. C. McKenzie, W. A. VanAllen, Isaiah Fetterly, Abram Bailey, G. H. Merkley, J. M. Casselman, L. Barkley, Frank Casselman, James Prunner, G. S. Vassaw, Charles Hart, Reuben Mattice, Sr., Reuben Hunter, Adam McHaffie, Roy Schell, R. O. Gallinger, John Warren, Thomas Casselman, Afred Hall, Chesley O'Shaughnessy, Geo. Cramer, T. F. Merkley, Elgar Casselman, J. E. Whittaker, Frank Wells, Edgar Barkley, James Gow, Wesley Dawson, H. J. Barkley, H. H. Barkley, Henry Garlough, John Weegar, Bernice McIntosh, Calvin Bouck, Howard Merklev, Arthur Thom, Peter Merkley, Geo. Cunningham, Osborne McMillan, John Barkley, Isaiah Whittaker, Silas Merkley, Geo. Casselman, Calvin Gallinger, Chesley Swerdfeger, Mason Robinson, Reginald Hess, Samuel Swerdfeger and Ezra Garlough. Orders were passed in favour of the following: Geo. Vassaw, 51 cords of stone and hauling stone $100.50; William Henophy, 22 cord of stone and hauling stone $57.00; Percy Prunner hauling stone $12.00, Isaiah Shaver ditto $16.00, H. L. Casselman, 12 2-5 cord or stone $18.60; C. S. Hanes, time and material, repairing crusher $2.95; Clarence Loucks, loading stone $2.00; Douglas Loucks ditto $6.00, Charles Price, work with team $16.00; Arthur Willard, dragging road and fixing bridges 1918 $6.10; Thurbert Barnham, hauling stone $22.00; H. L. Casselman, 1¾ cords of stone $5.80; Mason Barkley, plowing out road winter work 1918 $4.20; Henry Heagle, part payment on 9 cords of stone $19.25; J. D. Beckstead, hall rent $3.00; M. S. Beckstead, salary in full as Road Supt. $50.00, and express and freight, $3.05; Orlo Mattice, cutting brush $10.00; Cnarles Becker, removing stone from road 50cts., G. T. R. Co., gateman wages and supplies $12.14; R. H. Bradfield supplies for crusher $5 63. The Council then adjourned to meet at Bouck's Hill on Saturday, the 19th day of April, at 9 o'clock a. m.

Geo. Lane, Clerk.

"Caught"

Mrs. Footlites: "You don't give me presents now like you used to before we were married."

Mr. Footlites: "Now, look here my dear, did you ever hear tell of a fisherman giving bait to the fish he had caught?"

CASTORIA

For Infants and Children

In Use For Over 30 Years

Always bears the Signature of Chas. H. Fletcher

A CHILD MUST GROW

A child cannot choose its period of growth. Nature attends to this with laws well-nigh inalterable. A child of retarded growth or feeble vitality needs and should have help to promote healthful growth.

SCOTT'S EMULSION

abundant in nourishing substances that promote growth and strength, is invaluable in its help to a growing child. *Scott's* helps a child over the weak places.



Scott's helps a backward child develop naturally.

Scott & Bowne, Toronto, Ont. 18-10

In the Midst of Life

So frequently a man meets with death when apparently in health and looking forward to years of activity.

The income stops. His affairs disclose no resources whice will carry on the home and keep his widow and children.

In a case like this a policy in the Sun Life Assurance Co. of Canada, will promptly meet the financial necessities.

Full information of the various plans will be gladly given by

E. B. LYNCH

General Agent Office in Fulton Block. **Chesterville**

A Wireless to the Farmers of Chesterville District

SEE our stock of DAIRY PAILS.

GET OUR PRICES on Litter Carriers, Storage Tanks. Water Systems Installed, Gas Engines, Manure Spreaders, Wagons, Plows, Harrows, Scufflers, Mowers, Horse Rakes and nearly everything else you need.

HAVE A TALK with us on Lightning prtection.

LOOK OVER our Bathroom Equipment, an absolute necessity. The best paying investment on the farm.

Jackson & Prescott
CHESTERVILLE

Have you bought your
THRIFT STAMPS
We sell them

Put your THRIFT STAMPS on an Earning Basis

Remember, when you are filling up your Thrift Card, that the 25 cent Thrift Stamps, which you can buy wherever you see the above sign, are simply a means to an end.

Thrift Stamps earn no interest.

The interest begins when your Thrift Card, filled with 16 Stamps, is taken to the Money-Order Post Office, Bank or other place displaying the Beaver-Triangle sign, and exchanged as $4.00 in the purchase of a War-Savings Stamp, which costs $4.02 this month.

War-Savings Stamps earn 4½ per cent compound interest, being redeemable on January 1st, 1924, for $5.00 each.

BUY W-S-S WAR-SAVINGS STAMPS

61

FRIENDS THOUGHT HE WOULD DIE

"FRUIT-A-TIVES" Conquered Dyspepsia and Restored His Health.

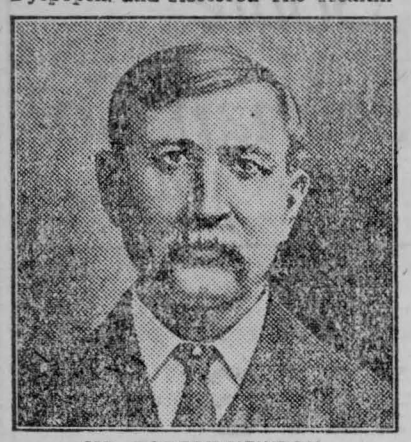

MR. ROBERT NEWTON.

Little Bras d'Or, C.B.

"I was a terrible sufferer from *Dyspepsia and Constipation* for years. I had pain after eating, belching gas, constant headaches, and did not sleep well at night. I lost so much weight — going from 185 pounds to 146 pounds—that I became alarmed and saw several doctors who, however, did me no good. Finally, a friend told me to try '*Fruit-a-tives*'.

In a week, there was improvement. The constipation was corrected; and soon I was free of pain, headaches and that miserable feeling that accompanies Dyspepsia. I continued to take this splendid fruit medicine and now I am well, strong and vigorous". ROBERT NEWTON.

50c. a box, 6 for $2.50, trial size 25c. At all dealers or sent postpaid on receipt of price by Fruit-a-tives Limited, Ottawa.

GORDONVILLE

(Held over from last week.)

Mr. Geo. Miller has moved back among us again to the place Mr. L. O'Neil has vacated in taking possession of his newly purchased farm at Melvins.

Mr. and Mrs. C. Gordon were the guests of Mrs. Ernest Faulkner on Friday afternoon.

Mr. Simon Garlough of Casselman, spent the week end with Mr. Stanley Miller.

Mr. and Mrs. W. Eastman of Russell were visiting their daughter Mrs. Roy Thompson on Friday.

Mrs. Roy Miller is spending a few weeks at Mr. George Miller's.

Mr. J. Thompson spent a few days in Cornwall last week on business.

Miss Lizzie Carruthers was the guest of Miss Olive Miller on Saturday afternoon.

Miss Jennie Thompson returned from Metcalfe on Thursday accompanied by her cousin Wellington Miller.

Miss Sybil Carruthers spent Sunday with Miss Dorothy Fraser of Morewood.

Miss Annie Wagner is at present visiting friends at Aultsville.

Mrs. Campbell Thompson and son Grant were visiting the former's home at Sunnyside on Sunday.

We are sorry to hear that Emma the only child of Mr. and Mrs. Ray Thompson is ill but hope she may soon recover and make the home happy again.

We are pleased to report that the Misses Jessie and Mabel Faulkner are with us again after having had the flu.

Stanley Miller and Allen Thompson took a sleigh load of youngsters to the dance at Melvins on Monday night. All report a pleasant drive and enjoyable evening.

"Met your husband in his car. He said he was going down town to get a siren."

"Just let me catch any hussy of that kind riding with my husband."



Among the Lilacs

By Virginia Leila Wentz

(Copyright, 1918, by McClure Newspaper Syndicate.)

It was a warm spring evening, so warm that they had ventured to sit out on the little wooden veranda. There was a suggestion of approaching summer in the breeze and the air was redolent with lilacs. By glancing toward the right it was not difficult to see where the fragrance came from. On the other side of the hedge, in the deepening twilight, was a purple forest of plumes, and beyond that, white in the gray twilight, rose the old Howard house—the oldest in the tiny village, as well as the largest. Selden Howard was the only living representative of the family.

Presently the group on Mrs. Jones' veranda began to speak of Selden, leading up to the subject from the fragrance of the bushes.

"Them lilocks is sicklishly sweet," observed Mrs. Jones herself.

"Really nauseating, acquiesced the boarder, who had been spending the winter here in this little cottage among the Berkshire hills. "By the way, I saw a strange man at the post office this morning, and I overheard some one say he was Mr. Howard. Very good-looking man he was, and seemed to know a thing or two."

"That's him," confirmed Mrs. Jones. "But why shouldn't he know a thing or two? He don't do nothin' but travel and trapse 'round the country. Hardly ever home, and won't have a thing to do with the people in the village."

The moon was beginning to show red and low in the warm dusk, and the lilacs made superb black shadow effects on the lawn. The little tired-out city girl who sat on the lowest step of the veranda and who had just arrived that day had nothing to say. She was filling her whole soul with the beauty of the coming night.

Pretty soon, carrying her lamp, she went upstairs to her bedroom. She looked at the high mound of feather bed, and at the small window at the foot, into which was already flooding the spring moonlight. For a moment she stood irresolute. Then she lowered the shade, slipped on a cheesecloth kimono, drew the pins from her hair, letting it fall about her shoulders, blew out the lamp and followed her whim to lean from the casement.

It had been a very long while since Katherine Hope had looked from a window over a garden when the moon was shining. True, from the window of their stuffy city lodgings on Eleventh avenue—her mother's and her's—she had leaned out at times when her head was hot and aching with too much work, and caught a breath of outside air. But that was so different. From that window she could look only on clotheslines, sheds, the back windows of the boarding houses on the next street; and there, whatever restful thoughts might come to her were made havoc of by an accordion, cheap coon songs, or the caterwauling of feline creatures on the fences below.

And now—oh, the feathery, pale florescence of the lilacs over yonder! Katherine drew her breath in with delight as their dormant scent came up to her. If only her dear little mother could be with her to enjoy the beauty of it all! But that had not been possible. When the physician had shaken his head gravely over his young patient's worn-out condition, and commanded an immediate change in the country, it had been all that mother and daughter could do to scrape together the meager savings for Katherine's rest of a fortnight. And Katherine was not one to mew and whimper over impossibilities. She was here now—and she would make the best of every moment to grow strong and well again, that she might go back with new life to her office work and the companionship of her sacrificing little mother.

The mild country air and the thousand odors of the spring played upon her face, and lifted her loosened hair, gilded by the moonlight into the likeness of an aureole. Her white kimono fell softly around her; from the position in which she held her arms, her soft elbows were plainly visible, and her exquisite face leaning back a bit against the dark-painted frame of the window stood out like a cameo.

The girl was little conscious of anything except the wonder of the night; nor was she aware of one who watched her a moment from the shadow of the lilacs in the garden beyond the hedge. Selden Howard was returning from his dog kennels, whence he had gone to look after a sick collie, when his eye had chanced to fall upon the figure in the casement, and in sheer artistic appreciation, had rested there.

"She's like some young princess," he thought to himself, pursuing his way toward the big house, "or a goddess . . . her hair's like the silvery floss around corn. Her name ought to be Perdita, Marpessa or Ariadne. However in the world did the Jones family stumble across such a creature?" The glamor of the girl wove itself into his dreams, and in waking intervals he pondered on plans for an acquaintance. "Ah-ha, I have it!" at last laughed he.

Early the next morning he went afishing. As luck would have it, he secured a well-filled creel. On his way home, without ceremony, he lifted the latch of Mrs. Jones' low back gate and entered. He walked right up to the kitchen window, for there stood Mrs. Jones rolling the dough for breakfast biscuit.

"Good-morning, Mrs. Jones," said he. "I've got such a jolly big creel full of fish here that I don't know what to do with them. There's no one over there"—nodding toward the big white house—"but my housekeeper, and she's sick this morning; so I'm wondering if you'll accept these?" With the gallantry of a knight he held out to her his creel.

"Oh, Mr. Selden!" exclaimed the good woman, a bit flustered, but smiling with unmistakable appreciation. (Would the heavens fall next? When had Mr. Selden Howard last honored her humble dwelling like this? Surely not since his mother died, poor soul.) "Acept them? Well, I just guess I will! And so Mrs. Patch is sick? Well, you'll just stay here to breakfast; it'll be all ready in fifteen minutes." This was as much as Howard had hoped for.

"You're awfully kind, Mrs. Jones," he said, affecting surprise, "and—yes, I believe I'll stay. I've a sick collie over in the kennels—I'll go and look after her, then I'll be back to acept your hospitality."

When Katherine Hope entered the dining room, Mrs. Jones, of course, presented Mr. Howard.

"How do you do, Mr. Howard," said she conventionally, with a smile a little tired in spite of the play of childish dimples. But Selden was looking down admiringly on the fine, white parting that separated the braids of purest flax.

"And how d'ye like them, Mr. Selden?" asked Mrs. Jones a bit later—referring to the biscuit.

"I love them," answered he—referring to the girl's dimples.

Of course, that was only the beginning. After that, Selden Howard managed almost daily to meet Katherine—or, at least, to catch a glimpse of her. Her lovely, tired eyes, and little quiet ways appealed to him in an infinitely more tender and real fashion than had those of many a pampered beauty whom he'd met in the course of his varied travels.

One morning Katherine was reading, "The House of Mirth" out on the veranda. At least, she was supposed to be reading it. In reality, she had closed the book, keeping the page marked with her slim forefinger. She had only two days more here in God's green earth, and the lilacs seemed to be calling her imperatively. She had been breathing in lilacs to that extent that her thoughts seemed to be fairly scented with them. All at once an impulse of yielding came to her. Why in the world should she not step over the low hedge and go into the lilac garden?

She did. Bees hung above the purple bloom, and a little attenuated fountain tinkled in the distance. Oh! it was altogether enchanting. Just then a golden-eyed sable collie came leisurely down the curved walk to meet her.

"You beauty!" cried the girl exultantly, stooping to pat the dog's queenly head. The collie, with slowly swishing tail, gently kissed her behind the ear.

A commanding whistle from around the turn of the walk, and then:

"Mollie, Mollie, old girl, where are you?" Mollie sat with one ear up, the other down, as collies will when perplexed. She loved her master—but, also, she loved her new-found friend!

"Ah!" cried Selden, coming upon them unexpectedly. "But it is beautiful to find you in my garden!" he said, looking gladly upon Katherine. "Do you know, last night I dreamed you were here. You are very, very welcome, little lady."

"You see," she explained helplessly, trying to hide her telltale blushes, "it was the lilacs. They called me."

Suddenly he took both her hands in his and drew her toward the bushes.

"Dear lilacs," he whispered whimsically, "she is here now—on enchanted ground—and we must keep her. You belong to my garden," he added masterfully, turning full upon Katherine, "and I will not let you go. The house yonder is very lonely and waits for you. Will you stay?"

Her answer? Well, she was a girl and very tired, and he was a man and strong—and it was spring—and they were among the lilacs!

Chimpanzee.

The chimpanzee is a large west African ape, belonging to the anthropoid, or manlike, monkeys of the family Simiadae and suborder Anthropoidea, with dark blackish-brown hair, flesh-colored hands and feet, arms reaching to the knee, and very large ears, and like the orang in having the hair on its forearm turned backward, but differing from it in having an additional dorsal vertebra and a thirteenth pair of ribs. In its organization and form it presents a close resemblance to man. The structure of its lower extremities enables it to walk erect better than most of the apes, although its habits are in reality arboreal, and when on the ground it usually goes on all fours. It feeds on fruits and nuts, lives in small societies and constructs a sort of nest among the branches of trees. The height of a full-grown male chimpanzee is about four feet. This animal is most nearly related to the gorilla.

Objectionable.

"The dog days were particularly trying to the patience this year."

"They weren't regular dog days. They were dachshund days."

Emotional Influence.

"Music has charms to soothe."

"Not always," protested Mr. Cumrox. "I always did get riled at one of those Wagner operas."

Record Small Ads. Are money makers.

EXPERIENCE vs. EXPERIMENT

Learning office work is like learning any other kind of work or trade or profession.

Machinists are trained by practical machinists, doctors by doctors, dentists by dentists.

The secret of success of the Graduates of Willis College is that they are the only ones trained by expert, experienced office workers for expert office work.

For Stenegrapher, Secretary or Accountant, we have the best courses available anywhere.

Last year our increase was 45%. This year to date is even better. Still Employers Demands Exceed the Number of Willis Graduates.

N. I. HARRISON, Principal,
139½ Sparks Street, between Ketchum' and Sims'

A position for every Willis Graduate

Canada's Greatest Morning Daily Paper $4 a Year

The Mail & Empire

Toronto's greatest morning paper. Every part of Canada and particularly Ontario covered. Known as Toronto's greatest war paper,

Classified Ads.—Help Wanted, Mechanics Wanted, Teachers Wanted, Situations Wanted, Situations Vacant,—2 Cents a word each time. 8 Cents a word for 6 consecutive times.

Send subscriptions to THE CHESTERVILLE RECORD

F. A. SHAVER Photographer

CHESTERVILLE & AVONMORE
Studio in the Kearns Block
Every Wednesday & Thursday

$100 Reward, $100.

The readers of this paper will be pleased to learn that there is at least one dreaded disease that science has been able to cure in all its stages and that is Catarrh. Hall's Catarrh Cure is the only positive cure now known to the medical fraternity. Catarrh being a constitutional disease, requires a constitutional treatment. Hall's Catarrh Cure is taken internally, acting directly upon the blood and mucous surfaces of the system, thereby destroying the foundation of the disease, and giving the patient strength by building up the constitution and assisting nature in doing its work. The proprietors have so much faith in its curative powers that they offer One Hundred Dollars for any case that it fails to cure. Send for list of testimonials.

Address F. J. HENEY and Co., Toledo, O.
Sold by all druggists, 75c

Cornwall General Hospital.

This institution provides skilled nursing and care at very moderate rates to those able to pay, and without charge to indigent persons from the three United Counties, other than the Municipal Grants.

It is kept up by;

Fees from paying patients.

2. Grants from the Government and Municipalities.
3. Donations and Subscriptions from Churches Corporations, Societies and Individuals, the last being the largest source of revenue.

You are asked to assist in this work

The nucleus of an endowment fund has been established by a legacy recently received, and parties remembering the Hospital in their wills may stipulate that bequests made by them shall go to this fund.

If you would like a copy of the last Annual Report, drop a card to the Secretary, who will be pleased to send you one.

I. T. KIRKPATRICK, President. F. D. McLENNAN, Sec'y-Treas

CANADIAN PACIFIC Time Table

GOING EAST—TO MONTREAL

No. 24—Daliy Flag stop Ex Sun. 5.24 a.m
No. 30—Daily ex. Sunday-local—9.27 a.m
No. 20 — Daily — 4.52 p.m

FROM MONTREAL—GOING WEST

19—Day train 11.01a.m
No. 23—Daily, flag, N. Toronto 12.31 a.m (Except Sunday.)
No. 29—Daily ex. Sunday-local 7.22 p.m

C. W. CASSELMAN, Town Ticket Agent
Ticket Office opposite Record Building

CHESTERVILLE GRIST MILLS

S. BARRIE, Proprietor.

Grinding Every Day

While you wait.

All kinds of Grain bought and sold or exchanged for lumber or other stock

We have a big stock of
Rough and Dressed Lumber, Lath Shingles, Feather-Edge, Clapboards
Also for inside finish
Pine and Spruce V-Joint Wainscotting Beaver Board in sheets 32 in. wide x 8 9 and 10 ft. long. Bishrack Wall Board in sheets 4 x 4 ft. Takes the place of lath and plaster and will not get loose or fall off.

The Cornwall Commercial College

Aims to be the best school of its class in all the essentials that constitute a real school, and as a consequence is patronized by a class of young men and women who will only be satisfied with the best Business, English and Shorthand Education obtainable.

Our prospectus gives details. Write for it. Address:

CORNWALL COMMERCIAL COLLEGE
Cornwall - - - Ontario

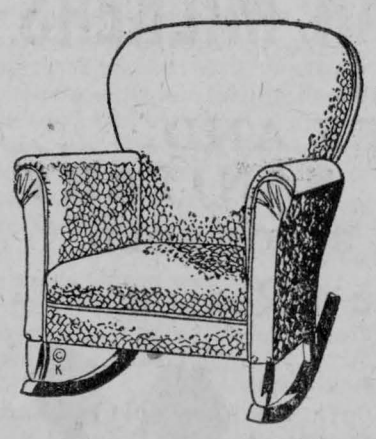

FEBRUARY BARGAIN

Your choice of chairs at $13.99



Upholstered in Fabrikoid leather, regular $25.00

Telephone 58

AGULNIK BROS. CHESTERVILLE
Grady Block, Upstairs.

REASONS FOR

LIFE INSURANCE

LIFE INSURANCE is bound to be the best asset of the estate, because there may be no other that can be converted into cash as quickly.

The best security one can hold is a Mutual Life Policy

Rates and full information furnished.

FIRE INSURANCE

Isn't this a very important matter to you ?

Can you afford to lose your house, store or barn by fire ?

We are agents for 20 of the best companies and have hundreds of satisfied clients. Come in and let us tell you how much it will cost you to insure your property.

Money to loan on farm property in sums of $1000 to $10,000 for a period of 5 or 10 years. Rates on application.

C. W. CASSELMAN - - AGENT

Chesterville.

Phone 15F P.O.Box 234

SUBSCRIPTION RATES

The rates of subscription for The Record are now as follows :

To anv address in Canada

12 months for $1.50

6 months for 75c.

4 months for 50c.

To United States $2.00 per year.

All payable in advance.

HOLY TRINITY CHURCH

CHESTERVILLE

SUNDAY, MAR. 16th, 1919.

Evening Service at 7.30

Everybody Welcome

Preacher - - - The Rector

J. H. THEORET

Veterinary Surgeon

TELEPHONE 12

Crysler - - Ont.

Fire Insurance.

For all Classes of Property.

Western Assurance Co., Toronto.
Sun Insurance Office, London, Eng.
Merchants Insurance Co., Toronto.
The Monarch Fire Insurance Company of Toronto.

Special For Farm Property

The Popular and Reliable Grenville Patron Mutual Fire Ins. Co.
The Ontario Farmers Insurance against Windstorm and Cyclone.
Prompt adjustment and satisfactory settlement in all cases.
Lowest rates.

JAMES CLEMENT, Agent
Phone 104 R. 2-3.

A good assortment

Home Made Dairy Pails

on hand

Sap Buckets to Order

PERFECTION OIL STOVES NOW ON SALE

H. S. McMURRAY

Practical Tinsmith & Plumber

CHESTERVILLE, Ont.

Farmers, Look !

Before buying your implements for 1919, it will pay you to let me show you my GUARANTEED Quality line of JOHN DEERE IMPLEMENTS. Every one of the following machines are the results of fifty years study and experience by practical farmers.

John Deere Low Down Manure Spreader
"The Spreader with the Beater on the Axle."

John Deere Van Brunt Drills
"Uniform Seeding at Proper Depth."

John Deere Corn Planter
"Gives accuracy not average."

John Deere Cultivator
"Assures clean and thorough cultivation."

Hoover Potato Planters
"The Visible Planter with Automatic Feed Control."



HINMAN MILKERS

SIMPLE
SAFE AND
SANITARY

OVER 31,500 SOLD

There Must be a Reason

NO Metal Piping to Clean Out.
NO Interchange of Stable Air while milking.
NO Rubber Lining in Teat Cups, therefore **NO** Upward Squeeze. **You Do Not** do it by hand. Then **WHY** do it by Machinery.
NO Safety Valves to Freeze or Stick.
NO Gauges to go Wrong.
NO Pulsators to adjust or keep from freezing.
NO Tanks to Rust or Bust, and

Do Not Trade Your Farm for a Milker.

TELEPHONE 39

John King, Chesterville, Can Save You Money

Personal, Local and District News

Whittaker the Optician will be at Chesterville April 15th.

Bargain sale of shoes beginning Saturday at McGee,s.

Larry Jordan unloaded a carload of buggies on Tuesday.

Mr. H. McCambridge has sold his property on Joseph street to Mr. P. Hutt.

If you need potatoes have your order in this week with Sanders, Soule and Casselman.

Mr. and Mrs. Arthur Christie of Melvins, spent Friday with Mr. and Mrs. Wm. Ross.

The Rev. W. Philp will preach Sunday next in the Methodist Church, Morewood, on Bolshevism, Socialism—Cause and Cure.

Mrs F.L. Pelletier of Detroit left for home Tuesday of this week after spending a few weeks visiting friends in town.

Miss Julia Harper and Mr. Mahlon S. Mattice, both of Morrisburg, were married at the Methodist Parsonage, Morrisburg, by Rev. W. E. Reynolds, on Feby 19th.

Bethune Bush and Riverside news letters held over until next week : Sandtown and Winchester Springs received too late. All news letters should reach this office by Tuesday evening to be sure of insertion.

Mr. D. Beattie spent the week-end in Winchester with his daughter Mrs. Earle, before leaving this week to spend some time in Iowa with his eldest son R.D.

Owing to a lucky purchase over a year ago H. J. McMahon is still able to sell the best makes of overalls at $2.25 ; other lines at $1.50 and $1.75 which is less than wholesale price to-day.

If you break a lens or a frame of your eye glasses Mr. A. E. Bolster can fix it for you—day or night every day—at W. G. Bolster's Drug Store, Chesterville.

Mr. Arthur Kennedy, Maple Creek, Sask., in renewing his subscription to The Record says—"I am always glad to get The Record as it is like a letter from home." The winter has been very fine in his district.

The first real storm of the season struck this section during Saturday night piling the snow up in huge drifts and cutting attendance at morning church service to the proverbial two or three.

Mrs. Orry Harper has sold the farm in Williamsburg left her by her husband, the late Pte. Orry Harper, to Mr. Orlan Mattice of Grantley.

Consult Mr. A. E. Bolster, if your case can be helped by the use of lenses, he can do it for you. Free test—day or night every day—at W. G. Bolster's Drug Chesterville.

Since the publication in last week's Record that Cadet Donald Gollan was the first Morewood boy to enlist in the great war, it has brought forth two other claimants for the distinction, namely Cpl. J. D. Gordon and Bombardier Bismark Shaver, giving Cadet Gollan all honor for his early enlistment.

On Monday evening of this week a number of young people met at the hospitable home of Mr. and Mrs. Thos. Mc.Lean. A very enjoyable evening was spent by all present, the object of which was to give farewell to Miss Irene McLean who left on Tuesday morning to resume her millinery duties at Cardinal.

C. W. Casselman, C. P. R. Ticket Agent. Rail tickets to all points. Rates and train connections cheerfully given. Information furnished as regards Ocean Steamship tickets. Passports necessary.

Every Thursday at 7 30 p.m. the Rector of Holy Trinity church will give an address on the "Love of God" illustrated with lantern slides. Tonight "God's Love in Creation." Sunday evenings the Rector will give a series of sermons on popular hymns. Next Sunday at 7.30 the subject will be Charles Wesley's well known hymn, "Jesu, Lover of my Soul."

A tragedy of the influenza epidemic in the west is the death of two former Chesterville girls, daughters of Mr. and Mrs. J. B. Thompson of Calgary, where they went from here some years ago. Harriet Mary, aged 23 years, fell a victim on Feb. 26th, and two days later Edith Alma, aged 22 years, passed away. A double funeral took place on March 1st. They were both married,

The

Sanders, Soule & Casselman Co.

Limited

SPRING IS HERE

Do not forget we have a full line of

S-W P Paints

The largest and best paint company in Canada

All colors in Mixed & Flat Tone Paint

WALL COLOR

Alabastine in any shade.

FLOOR PAINT

In Yellow, Slate, Orange, Light and Dark Grey

WAGON, AUTO, BUGGY PAINT

In Red, Black, Green, Yellow, Wine, Grey

FLOOR WAX, LAC, STAINS

Do not forget there is no other stains so good as S-W P

FLOOR BRUSHES. WHITEWASH & PAINT BRUSHES ALL SIZES.

Seeds

We do not keep any but the best grade of the following

MEDIUM & LARGE RED, ALSIKE.

ALFALFA, SWEET & TIMOTHY SEEDS

GARDEN SEEDS. TURNIP, CARROT, MANGLE

Canada Food Board License 8—22844

THE

SANDERS, SOULE & CASSELMAN CO

CHESTERVILLE L'T'D