Authorized as Second Class Mail by The Post Office Department, Ottawa

# THE MORRISBURG LEADER

VOL. 93, NO. 37. MORRISBURG, ONTARIO, FRIDAY, SEPTEMBER 16th, 1955 SINGLE COPIES 5c

# PARKS WORKS TO START AT ONCE

## Jogging Around

By the Editor

### THE MAN WHO WANTED TO WORK

(The following is reproduced from the editorial column of the Montreal Gazette).

Lindsay, Ontario, has found a "village Hampden", a man who insists on standing for his rights, even against an interfering law. His name is Everett Hodge. He operates a small service station.

Lindsay recently took advantage of the Factory, Shop and Office Building Act, passed by the Ontario Legislature in 1945. This act empowers any council of city, town or village to pass by-laws to set closing hours of "all or any class or classes" of stores.

This by-law has been twice applied against Mr. Hodge. Twice he has appeared in court, paid his fine, and remained open after hours. Mr. Hodge wants to work long hours. He says he has to, in order to make a living. And he says he is going to

Mr. Hodge has attracted a good deal of attention and favorable comment. It is pointed out that the law which would close his service station cannot be justified on the grounds of protecting people from long hours. That is already taken care of by provincial laws dealing with hours of work. The law is just interfering with Mr. Hodge's right to do what he wants to do, with his own business, and his own time.

Says The Globe and Mail: "Any law which prevents him from doing so merits the contemptuous tribute of Mr. Bumble. It is an ass".

And the Winnipeg Tribune comments: "Mr. Hodge contends that the function of a service station is to give service and that he needs the money. Low breaking is not to be condoned, but unquestionably discriminatory by-laws of this kind are bad".

All this recalls the debate that took place in Montreal recently when there waws a similar ill-advised attempt to shut up the service stations at a fixed hour. And it seems to apply to the present debate about the hours of closing automobile show rooms.

Mr .Hodge seems to have a point. If a man wants to work, and give service, and make money, that does seem to be his own business. In fact, it even seems worthy of encouragement and praise. If there are not many like him, is that any reason why he should be penalized?

## THE BLIND NEED YOUR ACTIVE HELP f

The campaign for the Canadian National National Institute for the Blind, will be conducted in Morrisburg from September 19th to September 30th.

It is said that an average of 1 child in every four suffers from an eye defect. In most cases the defect is simply an error of refraction and may never need attention but in many cases, treatment or glasses are necessary. When parents cannot offord eye care they come generally through the Public Health Unit to the Canadian National Institute for the Blind. The District Office of the C.N.I.B., has over 6600 files on people who have been given examinations, treatment or glasses in the Three United Counties.

Sometimes these files, particularly on children, remain active for several yearsfl In many cases we have a child examined every year from the time he is referred to us until he reaches maturity or is able to afford eye care

Children with crossed eyes should be treated before they are seven years of age, and the earlier the better. We advise that a child should be taken to an Eye Physician as soon as anything is noticed wrong with its eyes. If a child is very young and does not seen tot re-act to liight, the trouble can be serious.

Most of the children under our care are referred to us by the Public Health Unit but we are also interested in adults, particularly people suffering from cataracts or glaucoma. Subject tto set policcy we provide glasses and transportation and arrange for surgery where necessary. In many cases people, particularly children, would have lost the sight of one eye at least, if they had not been referred to the C.N.I.B.

Once a year the Canadian National Institute for the Blind appeals for your financial support. We are spending at least $4,000.00 a year more than we are able to raise in the 3 United Counties. We are the only organization which gives a service of this type throughout the Three United Counties. Your support of the C.N.I.B. drive will help to assure that the children of today will have good vision tomorrow. When the cancasser calls, please give generouily.

Development of a multi-million dollar parks system to flank St. Lawrence Power and Seaway Projects will get underway immediately instead of being delayed until the projects are completed.

At the conclusion of a meeting with Premier Frost and the Hydro-Electric Power Commission of Ontario at Toronto yesterday, Hon. Geo. H. Challies, chairman of the Ontario St. Lawrence Parks Commission said he had received the long-awaited green light tot proceed with all speed on the parks program.

For several months there has been agitation for the province, which must supply the funds, to spur the parks program instead of waiting till power-seaway construction is completed in 1958.

A major factor in yesterday's decision was a strong brief submitted by the United Counties of Stormont, Dundas and Glengarry, urging an immediate start on the parks program lest the initiative and the important and valuable tourist trade the parks will attract, be lost to he New York side of the river.

Extremely pleased at the outcome of yesterday's talks, Mr. Challies said his Commission would start hiring staff immediately, particularly the engineers and planners who will be needed to design structures and map the overall blue prints for the parks program.

Because of the vast amount of planning needed, it is unlikely that tenders will be called or contracts let until next spring. But the emphasis has been placed and will be kept on completion of all major structures which will be partially in the water or otherwise directly affected by the flooding to take place when power construction reaches that stage in 1958.

One of the most important by-products of yesterday's decision will be the creation of a large number of jobs for the residents of Ontario's Seaway Valley, who, because of the agreement on division of the work, have seen the employment boom they hoped to share shifted to the U. S. side of the river.

The dollar and cents saving created by the decision will be great. Money spent on structures erected in the dry areas during the next three years would have been doubled at least if the work was carried on in the water after flooding.

One of the most important group of structures, on which work will be rushed will be the scenic highway which is expected to be one of the major tourist attractions on this side of the river, giving, as it will, a view of the power development, the seaway, and the wildlife sanctuary to be created in the power pool.

The causeways and bridges to link the island which will be created from what are now only high points of land, will be finished before the water rises.

Mr. Challies said he also expected that Crysler Park, focus for the entire system, would be well developed before 1958. Old homes in the valley will be moved to the Crysler Farm, site of one of the decisive battles of the War of 1812 and restored to serve as museums. The Parks Commission administration building will also be erected on the Crysler site.

Discussions yesterday also cleared up several points about property acquisition. Hydro officials were interested in finding out how much land they were expected to purchase for parks program.

When the brief from the seaway valley counties was presented to the Parks Commission two weeks ago, Dr. John Carroll, of Brockville, commission vice chairman, strongly endorsed the principle of starting development as soon as possible.

## SECOND REMAND FOR MURDER SUSPECT

A second remand without plea being taken was given to the 17-year-old Ronald Reid, Cardinal youth, as he appeared before Magistrate Gordon Germyn in Prescott magistrate's' court on Tuesday afternoon.

The youth, charged with the slaying of Benjamin Spellerman, Cardinal clothing merchant, on August 22nd, will be defended by two lawyers, Pierre Mercier and C. E. Carter, of the Ottawa legal firm of Seguin and Seguin. The limit of the remand is one week.

Should Reid be eventually committed to stand trial, the case would be heard by a judge and jury in Brockville at the Fall Assizes.

## PROPERTY INSPECTION TO BEGIN NEXT WEEK HERE

A group of Ontario Hydro Property Department representatives will begin next week an inspection of all property in Morrisburg which will be affected by flooding as a consequence of the St. Lawrence Power project. It is expected the inspection will take approximately six weeks to complete

The examination will include the outside measurement dimensions of buildings and an inspection of the interior of the premises. Hydro officials emphasized that the examination will include all properties affected, whether they will be purchased or dealt with otherwise.

The first phase of the property examination in Morrisburg will include the portion of the municipality south of Highway No. 2.

## STEINBURG — KYLE

At the United Church Parsonage, on Saturday, September 10th, at 2 p. m. the marriage took place of Jean Kyle, daughter of the late Mr. and Mrs. James Kyle, of Scotland, to Earl Steinburg, son of the late Richard Steinburg and Mrs| Richard Steinburg Boyd of Morrisburg. Rev. Maxwell Allan officiated.

Given in marriage by her brother, in law, Leslies McRobie, the bride wore a gown of aqua nylon with matching accessories and a corsage of white carnations.

She was attended by her sister, Mrs. Leslie McRoby, who wore a navy silk bengaline dress with matching accessories and a corsage of pink carnations. David Morgan acted as best man.

Following the ceremony, a reception was held in the Church Hall, which was decorated with pink and white flowers.

Mr. and Mrs. Steinberg left later for a trip to Ottawa and New YoYrk State. For travelling, the bride wore a two-piece dress of mink blue English Wool crepe, with matching accessories, and a corsage of red roess. They will reside in Morrisburg.

Guests were present from Ottawa, Ormond, South Mountain, and Williamsburg.

## OPEN HUNTING SEASONS IN RIDEAU DISTRICT

In addition to the openseasons for migratory game birds announced in The Leader recently, the following seasons have been announced by the Depart of Lands and Forests:

Hungarian Partrideg — In the Countites of Carleton, Dundas, Grenville, Glengarry, Prescott, Russell, Stormont, October 8-15th. Bag limit 8 daily, possessioin limit 16.

Pheasant Season: As above. Bag limit, 3 cock birds in one day.

Squirrell. black, grey and fox Oct. 26- Nov. 12— Bag limit 5 per day. Possession limit 16.

Rabbit:— May 20, 1955 to Oct. 31, 1956. Bag limit 6 per day.

Raccoon:—Aug. 1, 1955 tto Oct. 31, 1956.

## UNITED CHURCH

Sunday, September 18th, 1955—
Sunday School—9.45 a.m.
Jr. Congregation—11.00 a.m.
Public Worship 11.00 a.m.
Subject: Seventh in the Series—
"Words We Live By".
New Residents and Visitors Welcome!

## 50th ANNIVERSARY OF ST. PETER'S W. M. S.

Approximately 75 members of the Women's Missionary Society of St. Peter's Lutheran Church, Williamsburg, together with visiting members and friends from sister societies celebrated the fiftieth anniversary of their organizattion at a service in their church on Wednesday.

Mrs. G. L. Barclay and Mrs. Clifford Casselman received the guests at the entrance to the church. At the same time each guest was the recipient of a corsage made by Mrs. Ernie Merrikin. Mrs. J. L. Kirchhofer, wife of he Minister, presided over the meeting and welcomed the visitors.

Mrs Clifford Casselman briefly reviewed the past 50 years of the Saciety's activities. The source of the Women's Missionary Society, was found in the Ladies' Aid, which was the firstorganization of the women in the church. It is not very well known who the first president was; however the first secretary was Mrs. Orlin Becker and the treasurer was Mrs. Ralph Empey.

A brief memorial service was conducted by Mrs. Kirchhofer, for 41 deceased members.

A message by the Pastor, Reverend J. L Kirchhofer, was based on Psalm 50, Verse 14, "Offer unto God a sacrifice of Thanksgiving". It was concluded with the poem, "The Bravest Battle", taken from the book "Leaves of Gold", bringing in the part women have rendered in the past and are still continuing to do so.

The Netherlands folk song "Prayer of Thanksgiving" was contributed by Mrs. Maefred Merkley, accompanied by Miss Ethel Gardier, who was the organist for the occasion.

The offering was taken by Mrs. Walter Loucks, and Mrs. Irwin Empey, and dedicated by Rev. F. L. Howald, Pastor of St. Paul's Church, Morrisburg.

Mrs. Donald Hess, Secretary, then read messages of congratulations from Mrs. Frank Loa, President of St. Peter's Lutheran Church W.M.S., Ottawa; Mrs. William Gillespie, Executive member of the W.M.S., of the United Lutheran Church in America; Mrs. Clarence Ade, Ottawa, vice president of the Eastern Conference, W.M.S., Canada Synod; Mrs. Karl Knauff, President Western Conference W.M.S.; Mrs. Albert Lotz, President W.M.S., Canada Synod.

An impressive life membership service was conducted by Mrs. J. L. Kirchhofer, assisted by Mrs. Irwin Empey, Mrs. Walter Loucks and Mrs Ralph Casselman. The following members were presented with a life membership emblem and certificate: Mrs. Clifford Casselman, Mrs. Lydia Hanson, Mrs. Sadie Whitteker, Mrs. Ross Beckstead, also Mrs. Percy Reddick, who was made a life member a week ago at the regular monthly meeting. Due tto the keen interest of Miss Almeda Whitteker, a charter member, a corsage of baby mums and another life membership emblem and certificate was given.

At the supper hour an Anniversary Birthday cake graced the head table A tatted white and gold cross, at each place, as a memento of the occasion was made by Mrs. Jason Whitteker. Greetitngs from Mrs. Hubert Shaw, Dunbar, Mrs. Graham Casselman, Morrisburg, Mrs. John Casselman, Riverside, and Mrs. Geo. Dunlop, United Church, Williamsburg, were expressed at this time.


## TO RENT

FCUR ROOM APARTMENT. Apply MRS. L. MALLAN, Telephone No. 65, Morrisburg.
23tfc.






Truly CANADIAN!

Dominion is proud to be the oldest, the fastest-growing and the *only* major Canadian food chain that is *truly* Canadian, with no international affiliations.

DOMINION

Peaches . . . apples . . . pears . . . grapes . . . oranges . . . bananas . . . this is the time of year when healthful fruit is at its best and cheapest. You can afford to splurge, to give your family a wider variety of fresh fruit, when you do *all* your food shopping at DOMINION. Try it this week!

More FRIENDLY!

At the meat counter . . . the fruit and vegetable displays . . . the check-out counters . . . all through the store . . . you'll find that "Folks are More Friendly at DOMINION!"

FREE G-E LIGHT BULB WITH GT. PKG.
**Quix 65c**

SAVE 10 CENTS ON
NESCAFE INSTANT COFFEE, 2 oz. Jar ..... 61c
Buy Monarch Choc. Cake Mix and Get at Half Price
MONARCH GOLDEN YELLOW CAKE MIX ..... 2 For 51c
BLUE AND GOLD PEAS, 15 oz. ..... 2 for 35c
SAVE 10 CENTS ON
TENDERLEAF TEA BAGS, ..... 60 bags for ..... 69c
BUDGET
WAX PAPER, 100 ft. Roll ..... 25c
CHEEZ PLEEZ, 8-oz. Tumbler ..... 29c

DAVID'S 16 OZ. PKG. 3 FOR
**JELLY PUFFS $1.00**

SMOKED SHANKLESS
PICNIC HAMS, Pound ..... 47c
MAPLE LEAF
BOLOGNA, By the Piece, Pound ..... 25c
BISCUIT FEATURE
LEMON 'N' ORANGE CREAMS, 16 oz. pkg. ..... 29c
ONTARIO NO. 1 YELLOW
YELLOW ONIONS, 50 lb. Bags ..... $1.79
NIAGARA FANCY QUALITY
BLUE GRAPES, 6 Quart Basket ..... 75c
CANADA NO. 1 NEW BRUNSWICK
TABLE POTATOES, 50 lb. bag ..... 95c

Truly CANADIAN! DOMINION

VISIT YOUR DOMINION STORE FOR FULL DETAILS
ABOUT THE FAMOUS BRANDS FORTUNE HUNT

Values Effective at Dominion Stores Ltd., Until Sept. 17. 1955

# ANNE HIRST
## Your Family Counselor

"At my age (50), I know there is an end to everything, Anne Hirst, so I am trying to bide my time in a frustrating situation," writes a mother who tried to disprove an old adage. Six months ago, during a housing shortage, she invited her son, his wife and their baby to move into her home. At first everything worked out so well that the couple turned down a remunerative offer to stay on; but the classic rule about the impossibility of two women living in the same house again has been proven true.

"Now everything has gone wrong!" she cries. "The girl is really a rough housekeeper, and she is destroying my home. She has banged my furniture to ruin, slamming the baby carriage into every piece, and she makes a sloppy job of everything she touches. I cannot tell her anything about how to fix the meals or use the washing machine; she resents it, and completely ignores my suggestions. Nor will she listen at all to my son when he tries to tell her about caring for the baby. Yet she complains to him about everything my young girl and boy do, expecting him to fight with us. He doesn't, and this makes her madder than ever.

"The baby is no longer the quiet, well-sleeping child he was when he came, and we have to creep around the house and whisper to avoid waking him.

"They are saving to buy a house, and it will take a year! How can I stand it (or end it) without hurting my good son?"

**A MOTHER"**

* This troubled mother cannot hasten the end of the present difficulties, she should present difficulties, she has make up her mind to accept them as something she cannot change, and to bide her time. The cheering fact that a definite day is coming when all this confusion will cease should comfort her and bring the patience to endure what cannot be cured.

Her chief concern is that her son shall not be hurt. If she stops trying to direct his wife, let her alone to commit what damage she will, that is the simplest way out. Let the girl complain about the children's behavior, for she cannot be stopped; her husband is too well-bred to resent it audibly, and for that his mother can be grateful. It is her own disappointment that the girl will go her own way (regardless of any guidance) which really distresses her, and I hope she will take her son's cue and calm her hurt feelings.

In such a situation it seems best to expect these annoyances to continue and to arm herself against them. When her home is again her own is time enough to repair the destruction and put her house in order.

TO "A MOTHER": For your son's sake, be philosophical and try to hide your displeasure. Then when all this is over, what a consolation it will be to remember you did nothing, said nothing, to cause any outburst, but submitted with mature grace to a tension which many another mothers would find unbearable.

Living just for today will help. You know tomorrow will bring its own harassing problems, but if you do not anticipate them you will solve them as simply as you did todays. Each dawn brings you one day nearer your release from them all.

* * *

**GOING CRAZY!**

"Dear Anne Hirst: Since last fall I have gone with a young man with whom I fell deeply in love. I was sure he returned my affection, for he was never late for a date and never broke one, and we had wonderful times together. We were so compatible that we seemed to think as one person. We never argued, and I confess I expected to marry him—until the night he failed to come. That was three weeks ago, and I have not heard from him at all.

"I am almost crazy. I can't get over it! I hold a responsible position, but I'll lose it if I keep on carrying this torch. Shall I call him, or what? What is a nice girl supposed to do?

**CELIA"**

* When a nice girl is jilted she is supposed to take the shock like a lady and behave as such. It is a staggering blow, but it is seldom fatal.

Your job now is the most important anchor you have. Dig into it deeper than ever, and if you can take a course on the side that will make it more exciting (and you more valuable), do that. Concentration along some practical line is sorrow's great healer; it leaves less time to mourn, it stimulates our mental energy and during the hours we give it, lifts us out of the depths. Hold on to your job.

Of course, you will not call this faithless male nor make any other gesture. His leaving was brutal, and I hope soon you will realize how lucky you are that you did not get further involved. . . . Keep in touch with other friends, too, whether you are so inclined or not. It will help.

* * *

**In any in-law difficulties, it is the older woman's place to show tolerance and self-restraint. The ways of youth are not her ways, and she contributes most by overlooking what she can and putting up with the rest. Anne Hirst's studies of family situations have increased her wisdom, and it is all at her readers' service. Write her at Box 1, 123 Eighteenth St., New Toronto, Ontario.**

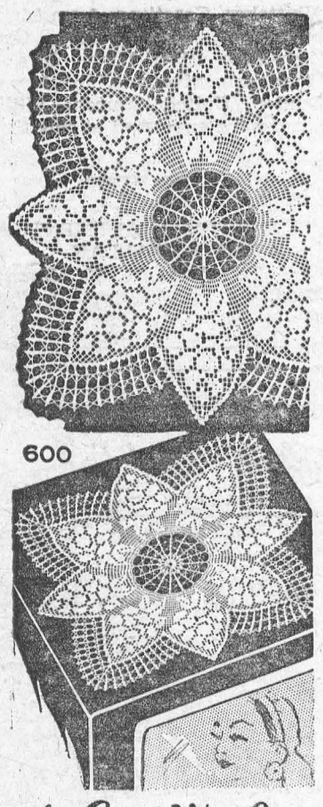


by Laura Wheeler

Make this attractive cover for any size TV set! Its pretty grape pattern — asmart combination of filet crochet and regular crochet!

Pattern 600: Crochet TV square 25 inches in No. 30 mercerized cotton; smaller in No. 50, larger in crochet and knitting cotton.

Send **TWENTY-FIVE CENTS** in coins (stamps cannot be accepted) for this pattern to Box, 1, Eighteenth St., New Toronto, Ont. Print plainly **PATTERN NUMBER**, your **NAME** and **ADDRESS.**

LOOK FOR smartest ideas in Needlecraft in our Laura Wheeler Catalog for 1955. Crochet, knitting, embroidery and lovely things to wear. Iron-ons, quilts, aprons, novelties — easy, fun to make! Send 25 cents for your copy of this book NOW! You will want to order every new design in it.



**KNOWS HOW** — Handling a baby is nothing new for John Gintner, 95. He's a veteran. Nancy Ann Gintner, the baby he snuggles here, is his one hundredth great-grandchild.

## How Can I?

**Q. How can I keep the colors bright in house dresses?**

A. When a new colored cotton house dress is to be laundered for the first time, use one tablespoon of salt to each quart of water. Then in the rinse water use one tablespoon of vinegar to each quart of water. This treatment will keep the colors bright.

**Q. How can I make lime water?**

A. Dissolve a fresh piece of lime in two quarts of water Let it stand for two or three hours Shake occasionally and remove any substance that may rise to the top.

**Q. How can I make attractive desserts?**

A. Try using vegetable colorings when making bread pudpings or custard. It is harmless and will make the dish look more appetizing.

**Q. How can I remove rusty screws?**

A. If a rusty screw is obstinate and will not move with an ordinary screw driver apply a heavy skewer heated red hot and hold it there until the screw it hot. Then use the screw driver and it will turn easily

**Q. How can I clean the dust mop?**

A. After the dust mop has become dirty, put a heaping tablespoon of lye in a half bucket of water and let the mop boil in it. Then rinse well and allow it to dry in the sun.

**Q. Can you give me a table of comparative measures?**

A. I cup equals ½ pint: 2 teaspoons equal 1 dessertspoon: 4 teaspoons equal 1 tablespoon; 2 dessertspoons equal 1 tablespoon.

**Q. How can I give a better flavour to coffee?**

A. The flavour of coffee will be more delicious if it is allowed to stand for a few minutes after removing from the fire Pouring a little cold water into the spout will also have a settling effect.

**Q. How can I clean carpets?**

A. To make rugs look like new, scrub with a stiff brush moistened in diluted ammonia, and then rinse with the garden hose while hanging on the line.

**Q. How can I make the step-ladder safer?**

A. Make the step-ladder safer by fastening rubber or felt pads to the feet of the ladder, and also strips of rubber to the steps.

**Q. How can I keep cork floors clean?**

A. By sweeping with an ordinary broom or floor brush, then putting a small amount of neutral soap in a basin of warm water and washing the floor Stains can often be removed by rubbing lightly with a fine grade of sandpaper or steel wool.

## Chemial of Many And Varied Uses

The fragile heroines of old, reputed to have fainted at the slightest provocation, were frequently brought around with a whiff of "smelling salts" — sometimes called spirits of ammonia.

However, one doesn't have to be in the habit of swooning to recognize the pungent odor of ammonia, since it is one of the most common chemicals that we know. In fact, amonia alone or in its several compound forms, affects almost everything we use.

Ammonia is by no means a modern discovery. In the middle ages it was obtained by distilling the horns and hoofs of stags — hence its ancient name of "hartshorn". Today, ammonia is mostly synthetic and is usually made from natural gas or fuel oil.

100,000 tons of ammonia are produced to Canada each year, to be used in products that range from wood pulp to perfume. Housewifes keep liquid "household ammonia" on hand as a cleaning agent, while industries use this same chemical in large refrigeration systems. Other industrial uses are in the making of oil, petroleum, explosives, textiles and dyes.

However, it is in agriculture that ammonia has its most important use. It is a major component of many agricultural fertilizers and is often applied directly to the soil. We owe more than we realize to this versatile chemical that helps produce much of the food we eat.



**HIGHER EDUCATION**—The tough job ahead of Peggy Wolverton, 6, and many other youngsters beginning school this fall is dramatically portrayed here. She's eyeing a pile of 71 basic textbooks she must wade through before she finishes the eighth grade. In addition, she will dip into or study many others.

## A Royal Banquet of Rotten Fish!

When Princess Marina, now Duchess of Kent, was a few months old, a mountain gipsy called at the Athens villa of her parents, Prince Nicholas and the Grand Duchess Helen. "This is a child of fortune," she said. "She will be beautiful.

"She will make a great marriage with a king's son. She will lose her husband while she is still young and at the height of her happiness. Her children will be her consolation." Could any prophecy have been more accurate?

E. E. P. Tisdall says in an absorbing account of the Greek Royal Family — "Royal Destiny" — that as a child Marina, named after a famous Greek saint, was the self-willed, obstinate member of the family. She always knew what she wanted to do, and if forbidden would say: "All right—then I shall pretend to do it!"

In 1905, shortly before her birth, her parents went on a diplomatic mission to Constantinople to congratulate Sultan Abdul Hamid — "Abdul the Damned" — on the twenty-fifth anniversary of his accession. Abdul drove down the long hill to the great mosque in an open carriage, heavily guarded by lancers. A puffy old man in a black uniform, looking deathly pale and terrified, he jumped nimbly from the carriage, hurried into the mosque for his Friday prayers, re-emerged, then climbed into a small pony phaeton with his son and drove up the hill again at a fast trot.

All his cortiers and servants, Tisdall says, had lined up behind him on foot. "They pounded behind him, gasping up the hill in the scorching heat, fat cheeks glistening, stout bodies tottering and tripping over swords."

Nicholas was impressed when he presently met Abdul. Even the rubber galoshes with holes at the back for gilt spurs, which he wore over his boots, did not destroy his dignity! But the Yildiz Kiosk, where Nicholas and Helen were to spend the night, gave them a shock; its chocolate brown interior, with scarlet and blue hangings laced with gold, its brocaded stools, were a nightmare.

They were wearily exploring it in full ceremonial costume when an army of nondescript Turks who had just been hired in the market poured in noisily. The royal pair wandered, hungry and thirsty, among a bewildering riot of cleaners, bedmakers, butlers, scullions, and finding at last a long table piled with cooked foods, sat down to eat . . . with no knives or forks.

Beside them sat Turkish servants and stray strangers who chanced to wander in from the street. It was like "a railway buffet." Then into the courtyard came a swarm of liveried servants bearing presents from Abdul. An official with a bag presented all of them, Greek servants included, with glittering Turkish Orders.

Later, when the royal couple dined with the Sultan and diplomatic corps at the Palace, seated either side of him. Abdul pulled Helen beside him at the tablehead and relaid her place himself, loudly cursing the servants.

"The footmen in ill-fitting scarlet liveries, bearded, unwashed, unshaven, with collars, without them, in white ties, in black ties, in dirty white gloves, with bare grimy hands stood beside each chair. The plate was golden, the cutlery tin. Nicholas, winking at the Austrian ambassador, wiped the red rust off knife and fork on the tablecloth. The fish was bad. The footman fought each other." What a banquet!

Advice is like kissing: it costs nothing, and it is a pleasant thing to do. —H. W. SHAW

### Half-Size Style




by Anne Adams

Smart fashion for the half-sizer — cut to fit properly the shorter, fuller figure! Sew-easy —you're sure to want more than one. Select stripes — they're slimming, form lovely chevron-effect in front! Popular 4-gore skirt drapes gracefully from hipline.

Pattern 4786: Half Sizes 14½, 16½, 18½, 20½, 22½, 24½. Size 16½ takes 3¼ yards 35-inch fabric.

This pattern easy to use. simple to sew, is tested for fit. Has complete illustrated instructions.

Send **THIRTY - FIVE CENTS** (35¢) in coins (stamps cannot be accepted) for this pattern. Print plainly **SIZE, NAME, ADDRESS, STYLE NUMBER.**

Send order to ANNE ADAMS, Box 1, 123 Eighteenth St., New Toronto, Ont.

## Date-Orange Pudding

Combine in a greased casserole (6-cup size) ¼ c. corn syrup, 1 tbs. grated lemon rind and ½ c. orange juice. Preheat oven to 375° (moderately hot). Mix and sift once, then sift into a bowl, 1½ c. once-sifted pastry flour (or 1⅓ c. once-sifted all-purpose flour), 2½ tsps. Magic Baking Powder, ½ tsp. salt and ¼ c. fine granulated sugar. Mix in ¾ c. corn flakes, slightly crushed, and ½ c. cut-up pitted dates. Combine 1 well-beaten egg, ½ c. milk, ½ tsp. vanilla and 3 tbs. shortening, melted. Make a well in dry ingredients and add liquids; mix lightly. Turn into prepared dish. Bake in preheated oven, about 40 minutes. Serve warm, with pouring cream. Yield—6 servings.




*Always Dependable*


## Baking's Easier, Speedier
### with Wonderful New Active Dry Yeast!




**CINNAMON BUNS**

Measure into large bowl, 1 c. lukewarm water, 2 tsps. granulated sugar; stir until sugar is dissolved. Sprinkle with 2 envelopes Fleischmann's Active Dry Yeast. Let stand 10 min., THEN stir well. Scald 1 c. milk and stir in ½ c. granulated sugar, 1¼ tsps. salt, 6 tbs. shortening; cool to lukewarm. Add to yeast mixture and stir in 2 well-beaten eggs. Stir in 3 c. once-sifted bread flour; beat until smooth. Work in 3 c. more once-sifted bread flour. Knead until smooth and elastic; place in greased bowl; brush top with melted butter or shortening. Cover and set in warm place, free from draught. Let rise until doubled in bulk. While dough is rising, combine 1½ c. brown sugar (lightly pressed down), 3 tsps. ground cinnamon, 1 c. washed and dried seedless raisins. Punch down dough and divide into 2 equal portions; form into smooth balls. Roll each piece into an oblong ¼" thick and 16" long; loosen dough. Brush with melted butter or margarine. Sprinkle with raisin mixture. Beginning at a long edge, roll up each piece loosely, like a jelly roll. Cut into 1" slices. Place just touching each other, a cut-side up, in greased 7" round layer-cake pans (or other shallow pans). Grease tops. Cover and let rise until doubled in bulk. Bake in moderate oven, 350°, 20-25 minutes. Serve hot, or reheated.

● No more taking chances with perishable yeast cakes that have lost their leavening power! New Fleischmann's Active Dry Yeast keeps full-strength and active right till the moment you use it. Needs NO refrigeration — keeps safely in your cupboard. Try its marvellous results in your next baking.

*Order a month's supply!*

# Tales Of The Great And Only "Rube"

Pagliacci, the legendary clown of opera, sang while his heart was breaking, but Rube Waddell, the legendary clown of baseball, made diamond history while a sports world rocked with laughter.

One would have to look far and wide, however, to find a player as eccentric and unpredictable as Rube Waddell, one-time pitcher for Connie Mack and the Philadelphia Athletics. Before turning to some of the mad things the Rube came up with, it might be well to point out that he still holds the major league record of 343 strike-outs in a season hung up with the A's in 1904. This ability as a pitcher lends point to the following bit of lunacy.

On a day when the St. Louis Browns were scheduled to meet the A's, the Browns' pitcher, knowing that he had to work against the great Waddell, challenged the Rube to a contest for a $5 bet. The Brown pitcher claimed that he could throw a baseball further than the Rube.

Several hours before game time, the two pitchers went to the empty ball park and marched out to centerfield to start their contest. The Brown pitcher threw first and made what he considered a pretty decent heave towards home plate. The Rube curled his lips in disdain.

"If that's the best you can do," he sneered, "give the ball to a man who can really toss one."

The Rube heaved one. The Brown pitcher voiced amazement. "That was a lucky throw," he protested. "You couldn't do that again!"

The Rube merely laughed and once again made an incredible peg from centerfield to home plate.

Still the St. Louis pitcher pretended amazement. So, for almost two hours, the loony Rube kept throwing the ball from one end of the field to the other. Finally the Browns' pitcher paid the $5, certain that the eccentric Waddell would be so tired at game time that he wouldn't have a thing left in his arm.

All that Rube Waddell did that afternoon was shut out the Browns, striking out fourteen men in the process! On the way to the clubhouse after the game, the Rube caught up with the dejected St. Louis pitcher.

"Say," grinned Waddell, "That was swell practice you gave me this morning. Here's a buck back for you!"

* * *

Great pitcher that he was, Waddell's weakness was his craving for drink. To cure him, Connie Mack never paid him his salary but doled out bare spending money and banked the rest in the Rube's name. The Rube was hard put to it to raise the money for his benders and had to work out a number of schemes for getting the money he needed. One method he used was to walk into a bar and offer the bartender an autographed baseball. The ball, he solemnly told him, was the one that he had used in some stirring duel with some other great pitcher of the day. There were always duplicates, but the recipients never found out until long after the Rube had staggered on his way to some other bar.

In 1905 the A's won the pennant and every member of the team was presented with a diamond-studded watch fob. Rube Waddell was proud of his good-luck piece and cherished it highly. Then one afternoon he came to Connie Mack on the verge of tears.

"I've lost my fob, Mr Mack," he wailed. "What'll I do?"

Mr Mack suggested an ad in the papers offering a ten dollar reward for its return and when Rube said he had no money for the ad, Mr. Mack offered to pay for it himself.

Shortly after midnight, Connie Mack was awakened by the telephone. An excited voice greeted him. "Say, Mr. Mack, my watch fob's been found! There's a guy here holding it. Please come down right away and pay him the ten bucks!"

Connie dressed and went down to the corner saloon where he paid the reward and left with the Rube, who was overwhelmed with his good fortune. After they'd gone a few blocks, the big hurler suddenly stopped in his tracks.

"Excuse me, Mr. Mack," cried the Rube. "I gotta find out where that guy found my fob!" And off he dashed.

In a few minutes, Rube was back in the saloon, earnestly drinking up the ten-buck reward with the man who had pretended to find the fob. Then the door of the saloon swung open and in walked Connie Mack. He walked over to his thirsty pitcher, peeled another ten-dollar bill from his roll and dropped it on the bar.

"Here's another ten dollars for the reward in advance, Rube. Just in case you lose your fob again!"

The story of Rube Waddell's debut in major league baseball is characteristically Waddell. In the late 90's, Fred Clarke, on the advice of a fan, signed up Rube Waddell for the Pittsburgh Pirates, sight unseen. Three nights later, manager Clarke was awakened from a deep sleep at 3.30 in the morning by heavy pounding at his door.

"Who is it?" roared the sleepy manager.

"A friend. Open up!" replied a voice outside.

Clarke opened the door and a big, lanky fellow rushed at him. "Hello, Fred," he greeted the amazed manager. "How are you, old boy. Say, let me have two bucks, will you?"

"Who are you, anyway?" thundered the surprised manager.

"I'm your new pitcher! You know me. I'm Waddell, world's greatest pitcher, and I need two dollars because I'm hungry!"

To get rid of the loon, manager Clarke said, "Look, Waddell. I'm broke. You go down to the desk and get the hotel room numbers of my players. You can visit them all. It's the custom of new players to call on the old players as soon as they get in town. I guess some of the boys will have two dollars left for you."

Next morning, Clarke, who had figured that the players would have brained Waddell for waking them up, got the shock of his life. Rube Waddell had done exactly as he was told. He had awakened all the players during the night and had succeeded in borrowing sixteen dollars in two-dollar lots, the players giving up the money to get rid of him.

Rube became a star pitcher for the Pirates but the manager finally had to get rid of him. Everything the Rube did was a classic in goofiness. One day, he was pitching in a tight ball game. After retiring the opposition in the fifth inning, Rube went to the bench. While his team mates were batting, he heard the clang of fire engines just outside the park. Fires always fascinated the Rube. So he slipped out of the park quietly, chased the engines for about ten blocks and saw the fire.

It was nearly dusk when the fire was brought under control. Then, and only then, Rube Waddell reminded himself of the game he was pitching and hurried back to the ball park. He rushed back to the field, but the game was over and all the players and fans as well had long since gone home.

Pittsburgh traded the Rube away. He landed eventually with Connie Mack and the Athletics. Connie spent a fortune on detectives to locate his wandering pitching ace who, from time to time, disappeared from the club for days and weeks at a time. Once, after having been AWOL for two weeks, Rube reported back to the club and acted as though nothing had happened. When asked by the angry Connie Mack if he was ready to pitch, Rube replied, "Mr. Mack, I'm always ready to pitch. I kept in shape all the time I was away by pitching for a team up in the sticks and I won ten games. Stick me in there and see if I ain't right."

So Connie tossed him in there and the cool and powerful Rube proceeded to pitch himself a two-hit shutout. And that was after having pitched and won ten games on the sly, making a total of 11 victories in 11 days — but only one for the record.

* * *

In 1913, Rube Waddell's team was in Spring training in the little town of Hickman, Kentucky, on the banks of the great Mississippi River. Waddell was pitching one afternoon, when the cry of "The levee has broken!" roared through the air. Panic broke loose. Men, women and children ran for their lives. But Waddell, the baseball clown, did not run. He tore off his baseball shirt and, stripped to waist, joined the many other brave men who pitched in to pile up sandbags to stop the roaring flood on its path of destruction.

Rube Waddell worked like a demon from mid-afternoon till three o'clock the following morning. When the flood finally was under control and the town had been saved, Waddell returned to his hotel room, a worn and weary man, but happy in the knowledge that he had helped save lives and property.

Rube Waddell was never the same after that day. He came down with a cold and never quite recovered. He died, at 37, a tragic victim of tuberculosis. And the day the Great Umpire yanked the Rube out of the box for good, the calendar read — April 1, 1914. Rube Waddell, the hilarious clown of baseball, bowed off the stage of life, as befitted a clown — on April Fool's Day!

He lies buried in a forgotten grave at San Antonio, Texas, but not forgotten by baseball memory. Rube Waddell may have been a clown. But what a pitcher he was! And what a man!



**REASON FOR JOY** — Australia's Lew Hoad (left) playfully ruffles teammate Rex Hartwig's hair after they won the cherished Davis Cup, by defeating Tony Trabert and Vic Seixas at doubles.



**ANOTHER AWARD** — Dorothy Dandridge's emoting in "Carmen Jones" won her the "best actress of the year" award at the Locarno Film Festival in Switzerland.

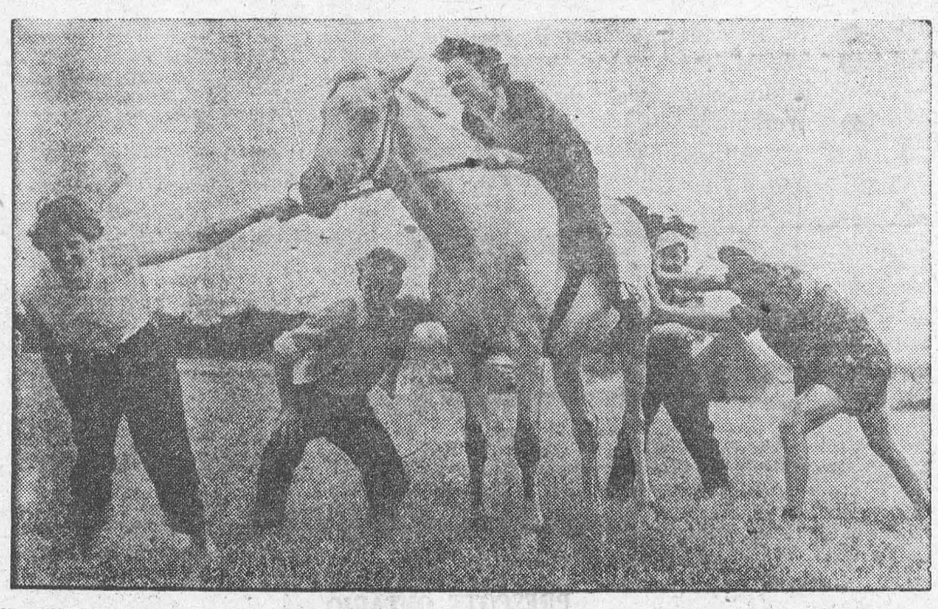

**WHERE'S THE STARTER?**—This is a race horse but it won't race. Even international efforts can't make it budge. The young people were picking fruit at an agricultural camp near Tiptree, nEgland. When Dorothy Bottgeley, of Dedham, Mass., climbed into the saddle she thought she was going somewhere. But the forceful ways of (left to right) Pat Gunn and John Gould, of Cheshire, Heinz Meier from Aachen, Germany, and Karl Ambrosius, a student from Vienna University, were to no avail.

## Waste Not, Want Not

Have you a gold mine in your basement or attic? When it comes time for a general clean-up you may find that you have. Take a good look to see if there's any wood or other material that can be salvaged from discarded pieces of furniture. Old doors and table tops often yield good, straight lengths of wood that can be stored away to emerge later as gaily painted garden furniture, shelves or bookcases.

Even an old broom handle can be a diamond-in-the-rough when you need a rod for a clothes closet or legs for a small outdoor table. The same thrifty principle applies to dowels from old chairs as well as metal rods, hinges and the like.

Old furniture often contains wood of an unusually good quality, even though hidden under several layers of paint. A liquid remover and a piece of sandpaper, then a new coat of paint or varnish will work wonders with a forgotten piece of furniture. Who knows? Your "gold mine" may produce a valuable collector's item.

## Treat Paint Brush With Respect

It's quite true that "you get what you pay for" and buying cheap paint brushes is not economical. The bristles will soon fall out and the finished paint job will look anything but professional.

A good paint brush will last indefinitely of you give it proper care. This consists of careful cleaning and storing after every paint job.

To clean brushes of enamel, house paint or oil-base paint, swish in turpentine until all loose paint is removed. Then wash in warm water and soap, wrap in several thicknesses of paper and put away. Brushes or rollers used with latex-base paint are merely washed with warm water and soap.

During an extended job, brushes can be suspended in linseed oil between painting sessions. The brush should never touch the bottom of the container or the bristles will become bent.

Even brushes that have become hardened with old paint will respond to treatment. However, these may require soaking in a stronger solvent like paint and varnish remover before the stubborn paint will give up the ghost. Paint brushes treated with respect will do a better job.

To love to read is to exchange hours of ennui for hours of delight. —MONTESQUIEU

## Cut Off Own Toe To Claim Insurance

Making money quickly has been one of man's ambitions for centuries. Many and varied are the methods used.

One man deliberately cut his big toe in order to claim compensation from an insurance company. The man, Felix Koellier, a German, then forged a statement saying he had been run over by a trolley. In due course his toe was amputated and he was awarded $9,000 for the "loss" of his toe.

Koellier did not stop at that. He later injured one of his eyes, and this time was awarded $90,000.

His accidents became so frequent that the insurance people became suspicious and police were called in. His unfortunate "accidents" were investigated and the whole business came to light. He was arrested and sentenced to four years' imprisonment.

Swindling insurance companies has been a favourite occupation of crooks for a long time and to cope with frauds the companies formed their own detective branches. These succeeded in checking many false claims, but at one time it was estimated that for every case they exposed ten went undetected.

One man, told that he was dying, got a friend to impersonate him at a medical examination. The dying man then insured himself and six months later died. When his family claimed death benefits it came to light that he had been dying at the time he was insured. The company, after investigating the case, contested the claim in court and the whole plot was revealed.

## These Cockroaches Were Valuable

Cockroaches are universally regarded as pests fit only for extermination, but one which recently invaded the studio of a woman artist in Chicago has become famous all over the United States.

The artist woke one morning to find the cockroach nibbling at her freshly painted canvas. And suddenly she realized that the cockroach had given the surface a texture she could never duplicate.

Art critics who have since studied it say that the texture is unique and extraordinarily attractive. It has made the picture very valuable.

Thirty years ago an American mining engineer in Mexico was guided to a gold mine by cockroaches.

The mine was known to the Spaniards in the days of Cortez who, because of the large number of cockroaches near the entrance, called it cucaracha—the cockroach.

It yielded a steady supply of gold until 1812. Then it was sealed up and its site forgotten although its story was remembered.

The young mining engineer in 1925, finding a rock swarming with cockroaches, followed their trail, after recalling the story. It led him to the mine which, after more than a century of idleness, was reopened and worked once more, yielding a vast amount of gold.

# CLASSIFIED ADVERTISING

### BABY CHICKS

NOW is the time to order your chicks and turkey poults for Fall and early Winter delivery. Send for catalogue giving full information about our special egg breeds, broiler breeds, and dual purpose breeds. Also turkey poults for broilers, medium and heavy roasters. Chicks hatched every week in the year. Older pullets 12 weeks to laying.
TWEDDLE CHICK HATCHERIES LTD.
FERGUS ONTARIO

### FOR SALE

**TRANSMISSION GEARS**
and universal joints repair kits for every popular car, and truck, at competitive prices.
**AUTOMOTIVE WAREHOUSE CO. LTD.**
1438 Guy St., Montreal

20 TON King Float with International Tractor in first class condition. Craig Equipment. 21 Chamberlin Ave., Ottawa.

NEW perma-bronze oil filter element lasts forever — the first cost is the final cost — can't soak out detergents — filters grit particles as small as 39 millionths of an inch — removes engine moisture — makes your engine last up to 40% longer — to clean, remove element from filter case, rinse in any solvent and replace — guaranteed in writing for 10 full years. One size fits present case on all cars, trucks and tractors with standard by-pass oil systems. $6.95 — another all full-flow types, $11.95. Lifetime fuel filter for all engines and oil furnaces $2.95. Write Bloomfield Enterprises, Box 154, Chatham, Ont.

COMPRESSOR suitable for Garage, 3 H.P. Motor 60 cycle new. Two used Grain Threshers, J. H. Halliday, Chatsworth Ont.

4 INCH Jenkins gate valves flanged, 4 bolts regular $65. Guaranteed $25 each. A. N. Sharpe, Bank Bldg., Port McNicoll Ontario.

TRAILER HOUSE, factory built, nineteen feet, insulated, new electric refrigerator, electric brakes, new bed and davenport, tile floor, wardrobes, cupboards, space heater, cooking stove, table chairs, sink water tap, awning, complete new truck tires demountable rims. Half price $1,500. Guaranteed. A. N. Sharpe, Bank Bldg., Port McNicoll, Ontario.

### HELP WANTED

THIRD class refrigeration stationary engineer for cold storage plant in Eastern Ontario. Must be able to do building maintenance work. Please give age, marital status, education and salary expected. Box 134, 123 Eighteenth Street, New Toronto.

FOREMAN for cold storage plant in Eastern Ontario. Knowledge of cheese and apple handling would be helpful. Please give age, marital status, education and salary expected. Box 136, 123 Eighteenth Street, New Toronto.

### MEDICAL

GOOD RESULTS — EVERY SUFFERER FROM RHEUMATIC PAINS OR NEURITIS SHOULD TRY DIXON'S REMEDY.
MUNRO'S DRUG STORE
335 Elgin, Ottawa
$1.25 Express Prepaid

**POST'S ECZEMA SALVE**
BANISH the torment of dry eczema rashes and weeping skin troubles. Post's Eczema Salve will not disappoint you. Itching scaling and burning eczema acne, ringworm, pimples and foot eczema will respond readily to the stainless, ordorless ointment, regardless of how stubborn or hopeless they seem.
**POST'S REMEDIES**
PRICE $2.50 PER JAR
Sent Post Free on Receipt of Price.
889 Queen St. E., Corner of Logan.
TORONTO

### OPPORTUNITIES FOR MEN AND WOMEN

**BE A HAIRDRESSER**
JOIN CANADA'S LEADING SCHOOL
Great Opportunity
Learn Hairdressing
Pleasant, dignified profession, good wages. Thousands of successful Marvel graduates.
America's Greatest System
Illustrated Catalogue Free
Write or Call
MARVEL HAIRDRESSING SCHOOLS
358 Bloor St. W. Toronto
Branches:
44 King St., Hamilton
72 Rideau St., Ottawa

MAKE money with a profitable hobby. Correspondence watch repairing course. Cost only $75.00. School approved. Wholesale prices on Jewellery, Watches, Rings, Expansion Bracelets, etc. Detailed brochure from: Suite 1603, 330 Bay Street, Toronto.

SEW? Home-workers needed, spare time. No charge for materials. Write: ADCO, 561, Bastrop, Louisiana.

BUY Wholesale! Large selection famous brand products. Catalog $1.00. Refundable. D. L. Crawford, 61 Werden, Vallejo, California.

MOST appreciated, useful lifetime gift for yourself or friends! 30 Piece Beautiful New Solid Stainless tableware sets. Only $19.95. Free Pattern Circular. Malone's Stainless, 3370 — N. 53 Street, Milwaukee 16, Wisconsin.

FALLING HAIR? Don't worry. Hair Tone recovers hair beauty for men and women, $1 per bottle. HYLAND LABORATORIES, MacTier, Ont.

### PATENTS

FETHERSTONHAUGH & Company, Patent Attorneys. Established 1890. 600 University Ave. Toronto. Patents all countries.

AN OFFER to every inventor. List of inventions and full information sent free. The Ramsay Co. Registered Patent Attorneys. 273 Bank St. Ottawa.

### PERSONAL

$1.00 TRIAL offer. Twenty-five deluxe personal requirements. Latest catalogue included. The Medico Agency, Box 124, Terminal "A" Toronto Ont.


**BACKACHE May be Warning**

Backache is often caused by lazy kidney action. When kidneys get out of order, excess acids and wastes remain in the system. Then backache, disturbed rest or that tired-out and heavy-headed feeling may soon follow. That's the time to take Dodd's Kidney Pills. Dodd's stimulate the kidneys to normal action. Then you feel better—sleep better—work better. Get Dodd's Kidney Pills now. 51

**IT MAY BE YOUR LIVER**

If life's not worth living it may be your liver!

It's a fact! It takes up to two pints of liver bile a day to keep your digestive tract in top shape! If your liver bile is not flowing freely your food may not digest . . . gas bloats up your stomach . . . you feel constipated and all the fun and sparkle go out of life. That's when you need mild gentle Carter's Little Liver Pills. These famous vegetable pills help stimulate the flow of liver bile. Soon your digestion starts functioning properly and you feel that happy days are here again! Don't ever stay sunk. Always keep Carter's Little Liver Pills on hand. 37¢ at your druggist.



**Marconi**
*LIFE-TESTED*
**TELEVISION**



THE **OCEAN** LIMITED
TO **HALIFAX**
MONCTON - SYDNEY
Daily, *all sleeping car train.* Duplex roomettes, drawing-rooms, compartments, bedrooms, berths, buffet lounge, dining car.
**CANADIAN NATIONAL**



Here's HOW —for Pig or Sow!

**You, too, can produce Quality Pork at Minimum Cost**

Pig or sow . . . it's the well developed, well finished and well marketed product that brings you top market prices.

So start your young pigs right away on Blatchford's Pig Starter—for quick, efficient growth. High in antibiotics and rich in essential vitamins it's extremely palatable for young pigs.

Keep your sows, too, in perfect condition with Blatchford's Sow Ration. Make sure of a large litter of large, well-developed pigs at birth. The biggest at birth are biggest when weaned and can be marketed for greatest profit. Call in and get FREE booklet "Hog Grower's Guide". Learn about the Blatchford way to bigger hog profits.

***Blatchford's Pig Starter***
AND
***Blatchford's Sow Ration***

**KOB***

Here's the slogan for your holidays this year—
"Know Ontario Better!"

There are fascinating sections of Ontario you've probably never seen.

Plan now to visit some of these with your family. You can make a "circle" tour arranging to stop in a resort area "where family fun is king". Side trips off the main highways will lead you to historic sites, quaint countryside, excellent fishing spots.

And, all along your way you'll find hospitable hosts who offer splendid accommodation at reasonable rates.

Avoid disappointment by making reservations now if you plan a resort holiday.

* KNOW
**Ontario**
BETTER IN
'55

FREE!



*Ontario's Provincial Flower "The Trillium"*

ONTARIO TRAVEL, ROOM 170,
67 COLLEGE ST., TORONTO, ONTARIO.
PLEASE SEND ME A FREE ROAD MAP AND TRAVEL INFORMATION ABOUT ONTARIO.

NAME

STREET

POST OFFICE
(PLEASE PRINT CLEARLY)

Ontario Department of Travel & Publicity
Hon. Louis P. Cecile, Q.C., Minister.

Hundreds of brand new British Woollens for Spring in the newest shades and patterns from
**TIP TOP TAILORS**
**45th Anniversary Collection**
tailored to your exact measurements at one LOW price
**$59.50** 2-pc.

*Authorized dealer for*
D1SE
**TIP TOP TAILORS**

**PINKUS SALVAGE**
AND
**AUTO WRECKERS**

- GOOD CAR HEATERS.
- USED TIRES and TUBES
- CAR ACCESSORIES
- OTHER HARD-TO-GET ITEMS
- USED ANGLE IRON & PIPING
- USED AUTO PARTS.

**We buy all kinds of scrap metals, Bags, Etc. Highest Prices Paid**
DAILY PICK-UP
— WE SELL —
B. F. GOODRICH PRODUCTS
— AND —
GLASS CUT TO MEASURE, See
**Fred Pinkus**
Williamsburg, Ont.

**DEAD STOCK**
**Removed from your farm promptly for sanitary disposal. Telephone Collect to Cornwall 3730.**
**ST. LAWRENCE RENDERING CO LIMITED**

EX-SERVICEMAN'S
24-HOUR
**CASSELMAN'S RADIO TAXI**
PHONE 181
For Prompt and Courteous Service
EVERY PASSENGER INSURED
SPECIAL RATES ON
Funerals, Weddings and
Out of town Trips
3 CARS —NO WAITING
DRIVERS:
Bruce Casselman
Arthur Casselman
Allen Casselman

**BALL CONSTRUCTION CO.**
Contractors for
Gravel, Sand, Fill, Top Soil
Cement and Crushed Rock
Excavating and Landscaping
Ph. Morrisburg 127 or
Chesterville 467
22tfc.

**EXCAVATION OF ALL KINDS**
Basements, Etc., Bulldozer Rental
LANDSCAPING
Trucking of Stone, Sand, Gravel, Fill
FRED BECKSTEAD
PHONE 399-2 WILLIAMSBURG
52p.


**THE HYDRO-ELECTRIC POWER COMMISSION OF ONTARIO**

**NOTICE OF EXPROPRIATION by The Hydro Electric Power Commission of Ontario of lands in the Township of Matilda, now in the Village of Iroquois in the County of Dundas.**

PLEASE TAKE NOTICE that THE HYDRO-ELECTRIC POWER COMMISSION OF ONTARIO, under the St. Lawrence Development Act,1952 (No. 2) and all other powers thereto it enabling has for its purposes TAKEN AND EXPROPPRIATED in fee simple the lands consisting of ALL THOSE PORTIONS of Lot 21, 22, 23, and 24, and part of the road allowance between Lot 24 and Lot "A", Concession 1, in the Township of Matilda, now in the Village of Iroquois in the County of Dundas, in the Province of Ontario, more particularly described as follows:

COMMENCING at a point in the Western limit of the said Road Allowance between Lot 24 and Lot "A" distant 2300.00 feet measured northerly along said Western limit from its intersection with the Northern limit of the lands of the Canadian National Railway Company; THENCE Northerly still along said Western limit 572.63 straight line to a point in the Eastern limit of said lot 21 distant 3223.53 feet measured northerly along said Eastern limit from the aforesaid Northern limit of the lands of the Canadian National Railway Company; THENCE Southerly along the Eastern limit of Lot 21 aforesaid 173.53 feet; THENCE Westerly in a straight line to the point of commencement

AND the Hydro-Electric Power Commission of Ontario HAS DEPOSITED a Plan and Description of the said lands in the Registry Offfice for the Registry Division of the County of Dundas on the 28th July 1955.

TO BE USED for the construction, maintenance and operation of the works to develop and utilize the the power resources of the International Rapids Section of the St. Lawrence River.

feet; THENCE Easterly in a

AND FURTHER TAKE NOTICE that every person having any claim to any compensation must file the same with the Hydro-Electric Power Commission of Ontario, at 620 University Avenue, Toronto, Ontario, within six months of the receipt of this Notice particulars of any claim that he may have in respect of the Expropriation.

DATED AT Toronto, this 1st day of September, 1955.

**THE HYDRO-ELECTRIC POWER COMMISSION OF ONTARIO,**
**E. B. Easson, Secretary.**
36-8c.

**THE HYDRO-ELECTRIC POWER COMMISSION OF ONTARIO**

**NOTICE OF EXPROPRIATION by The Hydro-Electric Power Commission of Ontario of lands in the Township of Matilda in the County of Dundas:**

PLEASE TAKE NOTICE THAT THE HYDRO-ELECTRIC POWER COMMISSION OF ONTARIO under the St. Lawrence Development Act, 1952 (No. 2) and all other powers thereto it enabling has for its purposes TAKEN AND EXPROPRIATED in fee simple the lands consisting of ALL THAT PORTION of Lot 18, Concession 1, in the Township of Matilda, in the County of Dundas, in the Province of Ontario, having an area of 1.874 acres more or less and being a strip of land 125 feet in width lying 62.5 feet measured radially from a centre line and centre line producesd, which centre line may be located as follows:

COMMENCING at a point in the Southwestern Limit of the East half of said lot 18 which point may be located as follows:

BEGINNING at the most westerly angle of Lot 20, Concession 1; THENCE South 27 degrees and 53 Minutes East along the Southwestern limit of Lot 20 aforesaid 2946.54 feet; THENCE North 54 degrees, 54 minutes and 30 seconds East2664.51 feet; THENCE Northeasterly on a curve to the right having a radius of 11459.22 feet, the chord of which has a bearing of North 56 degrees and 57 minutes East and a length of 816.50 feet, an arc distant 816.64 feet to th said point of commencement; THENCE Northeasterly still along said curve to the right having a radius of 11459.22 feet, the chord of which has a bearing of North 60 degrees, 36 minutes and 30 seconds East and a length of 644.92 feet, an arc distance of 645.00 feet more or less to the Northeastern limit of said Lot 18.

AND THE Hydro-Electric Power Commission of Ontario HAS DEPOSITED A PLAN and Description of the said lands in the Registry Office of the County of Dundas on the 28th off July 1955.

To be used for construction, maintenance and operation of works to develop and utilize the power resources of the International Rapids Section of the St. Lawrence River.

AND FURTHER TAKE NOTICE that every person having any claim to compensation must file the same wiwth The Hydro-Electric Power Commission of Ontario, at 620 University Avenue, Torontto Ontario, within six months of the receipt of this Notice pariclars of any claim hat he may have in respect of the Exprpriation.

DATED at Toronto this 1st Day of September, 1955.

**THE HYDRO-ELECTRIC POWER COMMISSION OF ONTARIO**
**E. B. Easson, Secretary.**
35-37c. . . . . .


**W A RANEY**
OPTOMETRIST
Office Hours: 9-12 - 1.30-5.30
Evenings by Appointment
King St. East Prescott Ont.
Telephone 5-2522
Closed Every Wednesday All Day
Lenses Ground on the Premises

**SPENCER CORSETS AND BREAST SUPPORTS**
Individually Designed
FLORENCE McGANNON,
Corsetiere.

**M. A. CAMPBELL**
GENERAL INSURANCE
Agent: Royal Life Insurance Co.
Morrisburg, Ont.


**NOTICE**

DR. K. A. BLANCHER WILL BE ON VACATION TILL SEPT 7th.
33-4p.


**CAMEO**
Theatre, Morrisburg

EVENING SHOWS AT 7.30 and 9.30, D.S.T.
MATINEES ON SATURDAYS AT 2.00 P.M.

THIS THURSDAY, FRIDAY, SATURDAY—
**CONQUEST OF COCHISE**
IN TECHNICOLOR!
STARRING JOHN HODIAK and ROBERT STACK

NEXT MONDAY, TUESDAY, WEDNESDAY—
**THE BLACKBOARD JUNGLE**
ADULT ENTERTAINMENT!
STARRING GLENN FORD AND ANNE FRANCIS

NEXT THURSDAY, FRIDAY, SATURDAY—
**THREE YOUNG TEXANS**
IN TECHNICOLOR!
STARRING MITZI GAYNOR AND JEFFREY HUNTER

**WANTED**

**Girls and Young Women Between the Ages of 16 and 35 to Work**

—AT—

**RCA Victor Company Ltd.**

PRESCOTT, ONTARIO

**TELEVISION AND RADIO ASSEMBLY PLANT**

- No previous experience is necessary.
- We will teach you to crimp and solder in the most up to date methods before being placed into the T. V. assembly group.
- Working for RCA Victor provides you with:—
  A COMPANY-PAID GROUP INSURANCE PLAN.
  8 PAID STATUTORY HOLIDAYS PES YEAR.
  PAID VACATION.
  JOINT CONTRIBUTORY PENSION PLAN.

For Further Information, Visit
THE PERSONNEL DEPARTMENT

**RCA Victor Company Ltd.**
Sophia Street,
PRESCOTT, ONTARIO
Or Phone (Collect) Prescott 5-2841

## WILLIAMSBURG

Gnr W. E. Short, of the R. C. H. A., St. George, N. B., is spending a couple of weeks with his uncle and aunt, Mr. and Mrs. David Short.

Miss Hilda Porteous of Winchester spent the week end with Mr. and Mrs. Lorne Bell and family.

Mr. and Mrs. Tho. Isler of Galt, visited Mrs. Nancy Whitteker for a couple of days last week. They were accompanied home by Mr. Ernest Merrikin who spent the week end.

Congratulations and best wishes are extended to Mr. and Mrs Hugh McIntosh who celebrated their 40th wedding anniversary on September 8th.

Master James and Miss Judy Bell, of Ottawa, are visiting their grandparents, Mr. and Mrs. Lorne Bell for a few days.

Guests at the home of Mr. and Mrs. Oscar Beckstead the past week were Mr. and Mrs. P. R. Helms, of Halifax, N.S.; Lt. Lt. F. Black of Uplands; Mr. Weldon Beckstead, of town; Mrs. L. B. Black of Toronto; Mr. and Mrs. R. E. Sutton of Massena Mr. and Mrs. Harold Millar of Brinston; Miss Margery Whitteker, of Dundela, and Mrs. Burril Beckstead of Elma.

Miss Jean McIntosh R.N., of Kingston visited her parents, Mr. and Mrs. Willis McIntosh last week.

Visitors at the hame of Mrs. Carrie Rombeau of Aultsville were Miss Hyndman, of Galt; Mr. Orrie McIntosh, of Williamsburg; Mr. and Mrs. Ivan Eaman of Wales; Mr. and Mrs. Claude Price and family, of Cornwall.

Mr. and Mrs. Douglas Struthers and daughters of Ottawa and Miss Evah Beggs and Mrs. Wilfred Spry of Toronto were recent callers at the home of Mrs. G. L. Barclay and family.

Miss Nina Casselman spent last week with friends in Smith's Falls.

Mrs. Golightly of Winnipeg visited Mrs. Margaret Robb last Tuesday.

Miss Aileen Barkley, of Ottawa, spent the week end with Mr. and Mrs. Walt McGowan and Wayne.

Miss Iris McIntosh, of Ottawa visited Miss Betty Beckstead for a few days recently.

Mr. and Mrs. E. L. Deeks spent a few days on a motor trip recently.

## AULTSVILLE

Mr. and Mrs. Frank Jarvis Jr., Marilyn, Diane and Shelia, visited with Mr. and Mrs. Harvey Ravary, Donna and Darlene at Summerstown on Sunday.

Mrs. Harry Morgan of Wales was a guest at the James O'Shaughnessy home on Friday.

Mr. and Mrs. Bruce McDonald of Syracuse, N.Y., were overnight visitors with Mr. and Mrs. Lorne Brown Kenneth and Joan, last week.

Mr. and Mrs. Graham Gallinger, accompanied by Mr. and Mrs Lloyd Gallinger of Northern Ontario, spent a few days last week in Toronto with relatives.

Mrs. Herb Gallinger of Archer spent a couple of days at the Graham Gallinger home last week.

Mr. and Mrs. Ernie Gillard and little daughter visited the former's brother, Mr. Allen Gillard, Mrs. Gillard and family at Drumbo last week.

Mr. and Mrs. Walter Cheley spent Sunday at Gallingertown with Mr. and Mrs. Fred C. Gallinger.

Mr. Milton Shaver of Williamsburg was calling in our little burg on Saturday.

Mr. and Mrs. Floyd Anderson spent last Monday in Kingston

Mr. and Mrs. Bernice Froats of Dunbar, visited the latter's parents, Mr. and Mrs. Frank Fetterley last week.


MAKE YOUR OWN

PRIZE PICKLES

ALWAYS USE

SPARKLING CLEAR

HEINZ VINEGAR





## CEDAR GROVE

Mr. and Mrs. Garnet Dennison and son Lorne spent the week end in the States, visiting friends. They also enjoyed a trip to the White Face Mountain and North Pole.

Mr. Cardy, Aultsville, visited at the home of Mrs. Lillie Dafoe Monday evening.

Mr. and Mrs. Glenn Dafoe spent Sunday evening in Brockville, the guest of Miss Fern Rutley.

Mrs Roy Cunningham of Archer, was a recentvi sitor of Mrs. Annie Beaupre.

A Harvest Home Supper will be held in Gallingertown United Church Sunday, September 18th, at 8 p.m. Everybody welcome. A song service will be held prior to the service.

Mrs. Frank Dafoe was the guest of Mr. and Mrs. Wesley McCaslin, Iroquois Sunday evening.

## GALLINGERTOWN

Miss Joan Gallinger is attending Commercial College in Cornwall.

Mr. and Mrs. Walter Cheley of Aultsville were guests on Sunday with Mr. andMr s. Fred C. Gallinger.

Recent guests with Mrs. Hester Gallinger and family were Mr. and Mrs Ed. Moore and Mr. and Mrs. Carl Gallinger of Brockville.


H. R. SCHELL

GENERAL INSURANCE AGENT

MORRISBURG, ONTARIO

FOR ANY KIND OF GIFT FOR ANY KIND OF OCCASION —CALL— GILLESPIE'S

Dupras Block

Phone 344 Morrisburg

Edwin McIntosh

CO-OP AUTO INSURANCE

We can save you money on your Auto Insurance

Give us a Call for Details or Comprehensive Coverage

WILLIAMSBURG TEL. 398-2




Make Farming More Profitable!

WHY WAIT?...go ahead with FIL

Discuss a Farm Improvement Loan with your nearest Bank of Montreal manager.

"MY BANK" TO 2 MILLION CANADIANS B of M AD137

BANK OF MONTREAL

Canada's First Bank

working with Canadians in every walk of life since 1817

KNITTING WOOLS FOR ALL PURPOSES

BEEHIVE THREE AND FOUR PLY IN KROY SOCK AND SWEATER.
ANGORA.
BABY WOOLS.
RUG WOOLS.
CARESSA.
SPEEDWELL.
PENGUUIN (NO-MATTING) FRENCH WOOL.
TWEED, BABY and SWEATER.
HARDING WOOLS.
NEWLANDS WOOLS.
BOQUET WOOLS — SOCK AND SWEATER
POLAR YARNS FOR SPORTS SWEATERS. — Also Patterns for Same.
BOOKS, NEEDLES AND HOOKS.

VALLANC DRY GOODS

PICADILLY

Theatre Williamsburg

THURS., FRI., SAT., SEPTEMBER 16—16—17—
THE AMERICANO:—Here's blazing adventure as a man from Texas finds himself in the danger-laden Jungles of Brazil, and plays the most dangerous game of all. Starring Ursula Thiess, Glen Ford, Frank Lovejoy and Cesar Romero.

MON., TUES., WED., SEPTEMBER 19—20—21—
NEARER TO HEAVEN:—Here's another gripping story with a wonderful moral. All the warmth of "I'd Climb the Highest Mountain", and "Reaching to Heaven". In vivid color. Starring Robert Donat and Kay Walsh.

THURS., FRI., SAT., SEPTEMBER 22—23—24—
ABBOTT AND COSTELLO GO TO MARS:—A comedy. Bud and Lou go on a Space Ship spree. And on the same program. "STORMY THE THOROUGHBRED". A story of a Horse.

COMING SOON:—"DAVY CROCKETT, KING OF THE WILD FRONTIER" and "GUNSMOKE".



Save up to 35% on fuel costs



Insulate your home with Bisco Fleece Line ROCK WOOL

Do it yourself, in your spare time!

Economical to buy and easy to apply, Bisco Fleece Line Rockwool assures you of complete home comfort and substantial savings annually on your fuel bill.

Fleece Line Rockwool is fire-resistant, proof against moisture and vermin and will pay for itself in a short time. Once applied, Fleece Line Rockwool needs no further attention.

Find out how economically you can Fleece-Line your home. Ask your Bisco Dealer!

Bisco

BISHOP ASPHALT PAPERS LIMITED

Plants at: Portneuf Station, P.Q., Toronto and London, Ont.

Warehouses and Branches: Quebec & Montreal, P.Q., Toronto, Ont., Saint John, N.B.

86-5

BLACK LUMBER CO.

PHONE 222 MORRISBURG

SHUR-GAIN FEEDS——

| | |
|---|---|
| SUPER LAY MASH 20% | $4.25 |
| LAY & GROW MASH | $3.85 |
| DAIRY FEED 16% | $3.20 |
| PIG GROWER | $3.40 |
| SOW RATION | $3.50 |

COAL——

SUMMER PRICES STILL IN EFFECT.

| | |
|---|---|
| PER TON | $24.00 |

FLOUR——

| | |
|---|---|
| ROBIN HOOD, 98's | $5.70 |
| ROBIN HOOD, 24's | $1.65 |
| FIVE ROSES, 98's | $5.70 |
| FIVE ROSES, 24's | $1.65 |

WE DELIVER PHONE 88 or 89

MORRISBURG FEED & PRODUCE CO.

Please Phone 88 or 89. WE DELIVER

GRAHAM CASSELMAN

INSURANCE

Fire, Automobile, Liability

PHONE 507

St. Lawrence Street

Morrisburg, Ontario

CNR

NEW travel comfort for you at budget prices

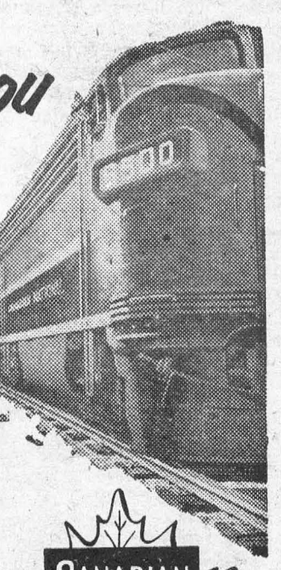

Canadian National's 592 smart passenger cars are now in service in all ten provinces. A wide variety of accommodations are available to suit every need. Prices are down-to-earth and economical.

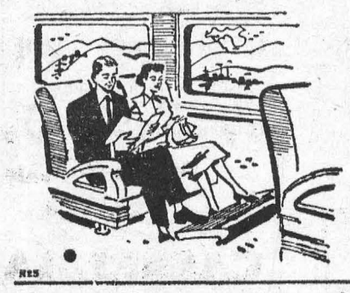

Ask for details on the CNR Family Fare Plan . . . and on money-saving CNR "Package Tours" and Mid-Week Bargain Coach Fares. Your Canadian National ticket agent or travel agent can supply information.

CANADIAN NATIONAL RAILWAYS

NR5

Now YOU can paint as easy as 1—2—3




Even if you've never painted before, you can do a clean, easy job of painting your home with Scarfe's Thix—the new jelled paint.

1. **OPEN THE THIX CAN.** There's the paint ready for use. *No thinning needed.*

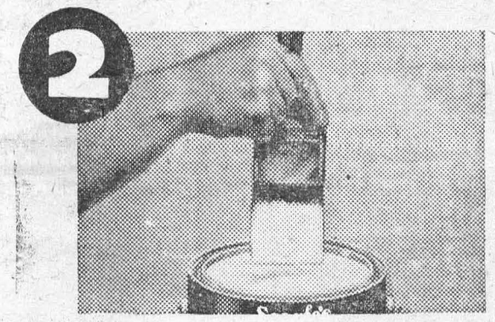

2. **DIP BRUSH.** No need to stir. Brush takes up just the right amount of paint.




3. **START PAINTING.** Paint doesn't drip, splash, spatter, or run down the brush handle.

Thix goes on just as smooth as smooth. There's no mess, no trouble. Thix comes in a range of shades to suit most colour schemes. Ask your Scarfe dealer about Thix.

Scarfe's thix JELLED ALKYD PAINT

Scarfe & Co. Limited, Brantford, Ontario

*Makers of quality paints for over 75 years*

# TABLE TALKS

by Jane Andrews.

There are dozens of different recipes for the popular "bread and butter" pickles; but in case you have lost yours, or would like to try a different one, I don't believe you can do better than this.

**Bread and Butter Pickles**

**2 cups brown sugar**
**1 cup granulated sugar**
**1 tablespoon each, salt and white mustard seed**
**½ teaspoon each, dry mustard and turmeric**
**1 tablespoon celery seed**
**3 cups cider vinegar**
**1 cup water**
**9 medium cucumbers, sliced without paring**
**9 medium white onions, peeled and thinly sliced**

Mix together the dry ingredients; blend to paste with part of the vinegar, then add remaining vinegar; add water. Boil for about 5 minutes. Add sliced cucumbers and onions; boil 3 minutes. Seal hot in small jars.

* * *

Jam made of green tomatoes may sound rather incongruous, but those who have tried it say it's simply delicious. Easy to prepare, too!

**Green Tomato Jam**

**5 pounds green tomatoes, sliced thin**
**3 pounds sugar**
**3 tablespoons lime juice**

Combine sliced tomatoes and sugar and allow to stand overnight. Boil gently until mixture begins to thicken. Remove from heat and add lime juice. Place in sterilized jars and seal.

* * *

In my part of the Province we don't seem to see many quinces nowadays; which is rather a pity because I can remember how good they used to taste when I was a lot younger. In case they are available where you live, the following recipe comes highly recommended.

**Quince Honey**

**4 large quinces, grated**
**2 pounds sugar**
**2 quarts water**

Combine sugar and water and bring to boiling point; add grated quince and boil until thick. Place in sterilized jars and seal with paraffin.

* * *

Some time ago a reader wrote to The Christian Science Monitor asking for a recipe for making an old - country delicacy known as "parkin." Many replies were received and in a recent issue two of the recipes were published. I'm passing them along to you, with the comments, just in case any of you are of Cornish, Yorkshire or Lancashire birth or descent.

* * *

With her recipe for parkin, Mrs. Elsie G. Howe, Ottawa, Canada, writes: "Recently an English friend from London did a repair job in our home for me and when I asked what I could do in return, replied, 'Make me some parkin.' I tried several recipes, but none came up to my memories of parkin, so I wrote to Lancashire cousins and asked them to send me a family recipe. I have used it several times — and my English friend seems to approve!

"I have always been under the impression that parkin is traditionally Lancashire," continues Mrs. Howe. "A quiz article in a recent English magazine seems to confirm this, for in answers giving the traditional food for various counties, parkin was the answer for Lancashire. It was described as a gingerbread made wtih oatmeal. I suggest that for baking parkin, you line a tin or glass baking dish with heavy brown paper — and don't overbake. Use an 11½ x 9 x 2-inch baking dish."

**Mrs. Howe's Parkin**

**½ pound flour (1½ cups)**
**½ pound medium oatmeal (1½ cups)**
**¼ pound brown sugar (¾ cup)**
**2 ounces butter (6 tablespoons)**
**10 ounces treacle (1¼ cups molasses)**
**1 teaspoon ginger**
**¼ pint milk (½ cup)**
**1 teaspoon baking soda**

**Melt together butter, sugar, and treacle with a little of the milk. Combine flour, oatmeal, and ginger and add to melted butter mixture. Stir well. Dissolve soda in remaining milk and add. Pour quickly into well-greased tin. Bake at 310°F. for an hour and 20 minutes.**

* * *

Mrs. Phyllis D. Hamilton sends a recipe using cornmeal instead of oatmeal. "This parkin is heavy and chewy when done, so don't cook until dry looking. Store it in a closed container when cool," she writes.

**Mrs. Hamilton's Parkin**

**2 cups cornmeal**
**1 cup flour**
**1 cup light sirup**
**1 cup sugar**
**2 cups shortening**
**2 eggs**
**1 teaspoon baking powder**
**1 teaspoon ginger**
**Pinch salt**
**Milk — a little**

Sift together the flour, cornmeal, sugar, baking powder, salt, and ginger. Heat shortening and sirup; add dry ingredients. Beat eggs slightly, add milk, and mix with first mixture. Beat well. Pour into greased pan and bake at 375°F. for about 1 hour.

---

Pleasure is necessarily reciprocal; no one feels, who does not at the same time give it. To be pleased one must please.

—LORD CHESTERFIELD



**DIP TRIP** — Diane Williams loses no time on her trip from Miami to the Bahamas for swimming. She's "Miss Florida Sunshine" and travels in a bathing suit when she flies to the island resort.

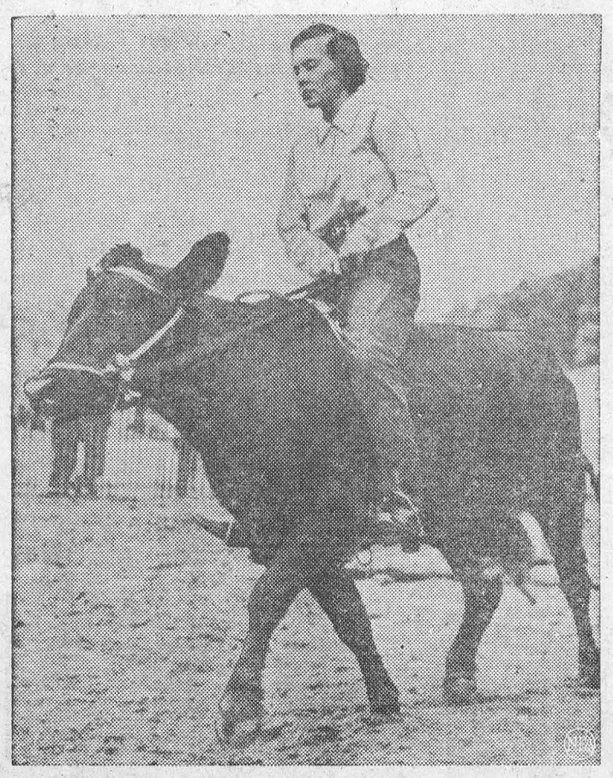

**REAL COWGIRL** — That's 16-year-old Mena Wood, taught her pet Black Angus cow, "Congo" to carry her in a saddle.



**NASHUA ALL THE WAY** — Eddie Arcaro drives Nashua under the finish line to win the $100,000 winner-take-all classic at Washington Park, Chicago. Swaps, with Willie Shoemaker up, trails by six-and-one-half lengths.

## Proving Theory Almost Killed Her

When the police were investigating the murders by "Brides in the Bath" Smith in 1915 there arose some doubt about whether a young and healthy woman could be forcibly drowned in her bath. It was alleged that immediately after "marriage" Smith persuaded the bride to settle her property on him. Then induced her to take a bath, and while she was doing so seized her legs and raised them, forcing her head under.

To test whether this could be done effectively a nurse volunteered to act as victim. She donned a bathing costume and climbed into a bath of water. An offical seized her legs and her head went under. She proved the truth of the theory almost too well—they had to give her artificial respiration!

In another case a senior Scotland Yard officer was called to view the body of an unknown man who was found head downwards in a waterbutt outside a country cottage. At first sight it looked like murder because the man had an ugly wound on his forehead.

The detective carefully examined all the surroundings, including the garden fence, and then gave his opinion. He thought that it was accidental death. The man had hurt his head climbing through the fence and went to bathe it in the water-butt. As he lowered his head he over-balanced and fell in.

Another man refused to believe the detective's explanation. He strode to the water-butt to demonstrate how impossible it would be for such an accident to occur. As he bent over the butt there was a muffled yell, a mighty splash . . . and two legs waved wildly in the air!

## Modern Etiquette

**By Roberta Lee**

**Q. Is it considered necessary to repeat a person's name when being introduced?**

A. Just "How do you do" is sufficient, but it is always nicer if you do repeat the other person's name after this greeting. It seems to indicate that you have really paid attention to the introduction.

**Q. When eating a baked potato, is it correct to take the potato from the skin and mash it on the plate?**

A. No; the proper way is to split the potato and then eat it directly from the skin.

**Q. Is it necessary to write anything on the card that accompanies a wedding gift?**

A. No. The card with your name on it is sufficient, as good wishes and congratulations are offered at the reception.

**Q. Whose place is it to set the date of the wedding, the bride or the bridegroom?**

A. After the prospective bride and bridegroom have decided between themselves that circumstances are favorable for their wedding, it is up to the bride and her mother to decide the exact date.

**Q. Should asparagus be eaten with the fingers?**

A. No. It is ill-bred to take up this dripping vetable with the fingers. It is properly eaten with the fork.

**Q. What type of stationery should be used by people in mourning?**

A. White stationery of good quality is correct, and this is now generally preferred to black-bordered stationery.

**Q. When one receives a formal engraved invitation to some social affair, and is very busy, wouldn't it be all right to telephone the hostess one's acceptance or regrets?**

A. Never. A formal invitation always requires a formal reply, handwritten on note paper — and expressed in the third person.

**Q. Please suggest a toast a man can propose to his wife on her birthday?**

A. "To my wife. May we love as long as we live, and live as long as we love."

**Q. Who provides the boutonnieres for the best man and the ushers at a wedding?**

A. The bridegroom.

**When introducing two persons, it is proper to say, "Mrs. Smith, this is Mr. Jones; Mrs. Jones, Mrs. Smith?"**

A. No; it is altogether unnecessary to mention the names twice.

## Heartbroken Swan Killed By Grief

Country folk living deep in the heart of Essex will long remember the story of the swan with the broken heart.

Some time ago he was found, amid the weeds of a disused sandpit, standing guard beside his snowy-white mate.

She had died and he was obviously grief-stricken.

Kindly animal welfare experts called to the spot feared that he would pine to death. Said one: "A swan has only one mate and is faithful to her always."

In the end the broken-hearted swan was persuaded to leave the spot for a spell in hospital to help him to forget. It was then planned to set him free on a big lake in another part of the country far from the disused pit and its memories.

Naturalists say that many creatures do experience grief and that some even shed tears. Some years ago there was a giraffe at Sydney Zoo which wept for several days following the sudden death of its mate.

The founder of an animal welfare organization declared, "I can unhesitatingly say that animals do sometimes die from grief." She quoted the case of a monkey which, having lost its mate, was in a state of collapse.

It would eat nothing and just sat brooding over its loss. Then, after a few hours, it died.

But if animals feel grief, some also have a sense of humour. A famous observer of animal conduct maintained that many can actually laugh.

"Some dogs raise the upper lip and show their teeth clearly with a curious grinning expression," he said. "When this is accompanied by wagging of the tail, it may be regarded as what, in a human being, would be called a broad smile."

An orange-outang at London Zoo used to show every sign of pleasure when its practical jokes excited laughter. Gilbert White, the great naturalist, told of a pet magpie which had a laugh so hearty, joyous and natural that no one who heard it could help joining in.

### SUCCESS STORY

"My garden was such a success this year," boasted a gentleman farmer, "that my neighbor's chickens took first prize at the poultry show."

## Lost Forty Topt Hats to Souvenir Hunters

The Royal Family's oldest member, eighty-two-year-old Princess Marie Louise, returned from an amazing tour of central Africa, a journey that took her through jungle areas that were untrodden and unexplored territory only a few years ago.

The Duke of Edinburgh, too, recently returned from a visit to the French Riviera where he was held up by speed cops and yet still outpaced reporters at the wheel of his supercharged car.

Soon he is to go with the Queen on their State visit to Norway and already he is planning his Olympic Games trip to Melbourne next year.

The Royal Family to-day is travelling the world with a speed and facility never before known. The Queen Mother's trip to New York, Princess Margaret's tour of the Caribbean, the visit to Canada of the Duchess of Kent and Princess Alexandra are all to be capped shortly by zestful new globetrotting experiences.

Yet not so long ago, when Queen Victoria went to Nice, she insisted on taking all her servants—and a household of over 100 people had to be transported overseas.

Water specially boiled for the Queen had to be ready at every station along the line. Courtiers telegraphed ahead whenever the Queen wanted something to drink but equerries complained that they could scarcely get a jug of hot shaving water.

It was even worse when the old Queen went to Balmoral—a venturesome journey for those days. Men were posted every 200 yards along the rail route, while the Queen sat with her hand on a semaphore signal marked Slower, Faster and Stop.

On one occasion the Queen went up by sea, the royal yacht had to be towed and the Queen was sick all the way!

It's a good many years since Edward VII, as Prince of Wales, inaugurated modern-style royal travel by visiting Canada and the United States. In order not to offend republican America, he travelled incognito as Baron Renfrew. Even then, so many ardent republicans wanted to grab the royal topper as a souvenir that the Prince actually lost and had to replace forty top-hats.

A generation later George V as a youngster cruised the world in the Bacchante. The ship was a 4,000-ton corvette but statesmen were so anxious for royal safety that the captain first had to cruise the ocean in search of a storm to discover whether the vessel would capsize.

All was well, but when the Bacchante was 400 miles from Australia she ran into rough weather that tore the rudder sideways. The steering gear refused to function and the ship began drifting in a hurricane towards the Antarctic.

For three anxious days and nights the skipper had no sleep . . . until he was at last able to efect repairs and turn the vessel northwards.

By comparison, perhaps the worst nautical experience of our own Queen was when she last left Canada in the teeth of a Newfoundland gale. The lighter conveying her to the waiting destroyer almost stood on end. Almost everybody aboard was sick—except the Queen.

Though she used to dislike the sea, she swung aboard the destroyer saying, "I'm famished. I'd like to eat right away!"

As comparatively recently as 1939, the visit of King George VI and his Queen to Washington caused an extraordinary flurry in the White House. Because Washington drinking-water does not make good tea, the experts had samples of London water sent over. These were analysed and then gallons of local water were filtered and "rebuilt" to be like the sample from London.

According to Mrs. Nesbitt, President Roosevelt's housekeeper, a confidential memo from the British Government stipulated that tea should always be ready, even at midnight. The King's bed was to be placed with the head against the wall, never with the side against the wall, and even hot-water bottles for the ladies-in-waiting were specified beforehand.

Despite these careful preparations, a secretary checked the King's room at the last moment—and noticed that the picture above his bed showed British forces surrendering to George Washington after the battle of Yorktown.

The offending picture was hastily replaced with a harmless flower study!

Similarly, when the King and Queen visited Paris, the Queen's bed was that of Marie Antoinette, and every item of bedclothing, including the blankets, was specially woven for the occasion.

## Cudly Bears Saved

Australia's cuddly, lovable little koala bears have been saved from extinction. It is reported from Victoria that since animal-lovers and the Government stepped in twenty-five years ago in a determined effort to save the koala bear, there has been an increase of more than 100 per cent in their numbers, and that the threat of extinction has now completely disappeared.

The koala bear is a fastidious little animal, eating only the tips of a special kind of eucalyptus, the manna gum. If he can't get these tips, he doesn't eat, and starves to death. When this was discovered, the Government hurriedly sought tips to keep the koalas going while a special reserve was set aside for them and plenty of manna gums planted. The food problem has been solved and the koalas are thriving.



**NICE CATCH** — The way Spike Jones, shown here, tells it, the big one didn't get away. He was "deep sea" fishing in a Las Vegas swimming pool and came up with a mermaid (named Ida Mercier), So he posed in the typical fisherman's stance with his five-foot, nine-inch, 135 pound catch.



**"SOMEONE WELCHED ON US"** — Playfully tossing a beach-ball in happier days are Joan Rawlings, right, and Carol Singleton, winner and runner-up in the "Miss Bikini U.S.A. of 1954" beauty pageant. But the shapely lassies were not so happy in Miami when they filed $10,000 and $5000 damage suits against contest sponsor, Pierre M. Andre, who they claim welched on the promised seven-week cruise and tore up their $107-a-week contracts.

**DR. K. A. BLANCHER**
DENTAL SURGEON
Hours 10-12 a.m.; 2-6 p.m.
Mondays, Tuesdays, Thursdays,
Fridays, Saturdays
By Appointment.

**G. WILLIAM GORRELL**
NOTARY PUBLIC
BARRISTER, SOLICITOR
Office Phone 36 — Residence 61
MORRISBURG — ONTARIO

# JUST Arrived

**NEW FALL SAMPLES**

**HOUSE OF STONE**

**MADE-TO-MEASURE**

# SAVERS'

PHONE 228 MORRISBURG

**RADIO REPAIRS**

Radios repaired. Parts and Workmanship Guaranteed for 90 Days. Phone 161 R 23 to have your radio picked up and repaired.

MYERS' RADIO SALES
Williamsburg, Ontario.

**HELP WANTED**

WAITRESSES WANTED. PIN BOYS WANTED.
Apply in person at
THE PLAYDIUM,
Morrisburg, Ont.
37tfc.

1 New Super M. Tractor; 1 New Farmall 200 Tractor; 1 New Farmall 300 Tractor; 2 New International 300 Tractors; 1 Used Farmall H Tractor; 1 Used W-4 Tractor; 1 Used Farmall A Tractor; 1 New Otaco Wagon; 2 New Cobey Wagons; 1 New I.H. Wagon; 1 New I.-H. Manure Spreader, on Steel; 1 NNew I.-H. Bale Elevator; 1 Used Bale Wagon Loader; 1 New I.-H. Forage Harvester; 3 New I.-H. No. 64 Harvester Threshers, P.T.O. and Engine Drive; 1 New 22 x 38 I. H. Thresher; 1 Used 28 x 48 Dion Thresher; 4 Used I.-H. Drum Hay Loaders; 1 Used I.-H. Cyl. Rake Hay Loader; 1 Used Cockshutt Cyl. Rake Hay Loader; 1 Used I.-H. Forage Blower.

**ROSS H. BECKSTEAD**
ELECTRICAL APPLIANCES
REPAIRS — SALES — SERVICE
Telephone 493W Williamsburg, Ontario

**BLUE COAL—**

LOWEST PRICES IN YEARS!

PLACE YOUR ORDER FOR SUMMER FILLING NOW!

**PAINT SPECIAL—**

COTTAGE AND BARN PAINT, Gallon ..... $2.95

**J. D. DAIN and Co.**
Our telephone number remains the same — 66. Thank you

BUILDERS SUPPLIES
# THE BLACK LUMBER CO.

**WE HAVE EVERYTHING**

THAT GOES WITH THE TRADE

JUST ASK FOR IT—WE HAVE IT

ESTIMATES FREE — WE DELIVER

**THE BLACK LUMBER CO.**
W. G. Black, Mgr.
Phone 222 Morrisburg

## Money across the miles



A chartered bank makes it a simple matter for you to send money almost anywhere, inside or outside Canada.

You may want to get money to a certain city as a gift on somebody's birthday; or to settle a business account; or to set up a fund which can be drawn upon by a company salesman, branch office or supplier.

It works the other way, too. If you are far from home and short of cash, you can advise your "home" branch to telegraph your money to a point where you can pick it up. Many situations and needs can arise — and a chartered bank has many ways of taking care of them, including the sale of travellers cheques.

This service is one of the many advantages you enjoy as a customer of a chartered bank. Your local branch is an all-round banking service-centre that can be helpful to you in many ways.

*Only a chartered bank offers a full range of banking services, including:*

**SAVINGS ACCOUNTS**
Keep your money safe; pay you steady interest; encourage the habit of thrift.

**COMMERCIAL LOANS**
For business or industrial firms, large and small; producers, processors, retailers—every type of enterprise.

**SAFETY DEPOSIT BOXES**
Keep your important papers and other valuables safe, yet readily accessible.

**TRAVELLERS CHEQUES**
Protect you against theft or loss of cash. They are readily negotiable anywhere.

THE CHARTERED BANKS SERVING YOUR COMMUNITY

Follow the crowds
for the buy of the year
at your **FORD-MONARCH DEALER'S**

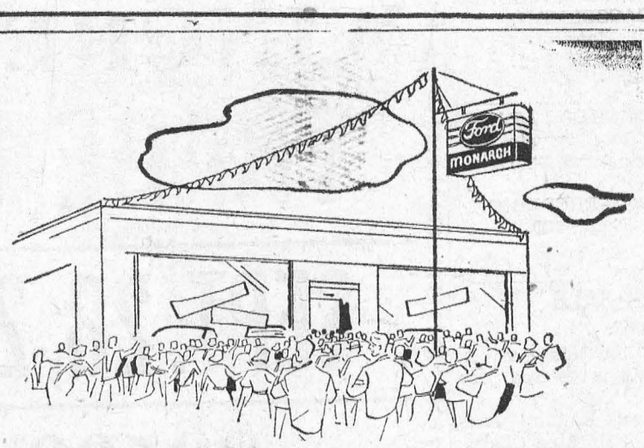





in **USED CARS and TRUCKS**

**Every day is bargain day during this great month-long sales event!** The crowds are flocking to the Ford-Monarch Dealers' "September Shower of Bargains" . . . and driving away the best used car and truck buys of a lifetime! Drop around to *your* Ford-Monarch Dealer's . . . see the big, bright array of sparkling late-model turn-ins—some of them A-1, all of them outstanding values—the result of record-breaking new-car sales! Look 'em over—you're sure to find just the model that's right for you—at a rock-bottom price . . . in the exciting "September Shower of Bargains".

Look for these signs they spell "Top Quality"

Ford MONARCH A-1

**WHAT A-1 MEANS**

**Every used car and truck that rates the A-1 sign has been:**
- Reconditioned by expert servicemen for appearance and performance.
- Inspected and checked for safety.
- Priced for outstanding value.
- Truthfully and accurately advertised.
- Warranted by your Ford-Monarch Dealer and backed by his reputation.

JOIN THE CROWD...DROP IN NOW...GET THE BEST AND BIGGEST DEAL IN TOWN!

GIVE YOUR CHILD THE REGULATOR THAT'S

**CLINICALLY APPROVED**



HERE'S WHAT CONTINUOUS CLINICAL REPORTS PROVE:

1 CASTORIA is mild, gentle, thorough.
2 CASTORIA never gripes or causes cramps.
3 CASTORIA coaxes, never forces, children's bowels.
4 Provides natural-like, satisfactory movements.

You can give CASTORIA with complete confidence—because it's the only CLINICALLY APPROVED regulator! CASTORIA contains a mild non-habit forming vegetable corrective . . . helps soothe and settle little stomachs. YOUR CHILD WILL LIKE THE GOOD TASTE. Ask for CASTORIA 45¢ and 75¢.

*for the relief of:*
Stomach upsets
Listlessness
Lack of appetite
Feverish conditions
Headaches
Colds
Irritability
Restless sleep
Teething troubles
Colic
Fussiness
—when caused or aggravated by irregularity.




**CASTORIA**
*Clinically approved for children — safeguarded by 141 tests.*

# Local and General

**Dont miss "THE BLACKBOARD JUNGLE" playing at the Cameo on Monday, Tuesday and Wednesday, September 19—20—21. Adult Entertainment.**

**Have you got your resident hunting license yet? We have them. — Also non resident license, deer licenses, the new "Magnum" shotgun ammunition, to assure you more kills and fewer cripples. All calibre rifle shells, and other hunters needs. WEEGAR'S—Main St., Phone 226.**
36tfc.

Mr. and Mrs. C. R. Hummell are motoring to Montreal on Tuesday, September 20th, to meet their son, Dean and his wife who arrive on the liner Saxonia from England where Dean has been stationed with the R. C.A.F. at Langar for the past three years.

Her many friends will regret to learn that Mrs. Howard Tindal is a patient in Kingston General Hospital

**Monday, Tuesday and Wednesday, September 19—20—21 at The Cameo Theatre, the feature attraction will be "THE BLACKBOARD JUNGLE". It will be worthwhile for you to see it. (Adults Only).**

BORN — At Brockville General Hospital, on September 13th, to Syd and Andy Hall (nee Foulds) a daughter — a sister for Cathie.

BORN— At Winchester Memorial Hospital, on Thursday, September 8, to Mr. and Mrs. Donald Murphy, of Iroquois, a son.

BORN—At Winchester Memorial Hospital, on Saturday, September 10th, 1955, to Mr. and Mrs. Allan Venables, of Morrisburg, a daughter.

BORN —At Winchester Memorial Hospital, on Sunday, September 11th 1955, to Mr. and Mrs. Ralph Dillabough, Williamsburg, a daughter.

YOUR DOCTOR, PILLS AND RESEARCH!— The little white pill that your doctor may prescribe has become amazingly effective in the last ten years. Recognition of drug manufacturers by the medical profesion has opened up whole new avenues of research. This week in The Star Weekly J. E. Belliveau reports on the tremendous strikes made in new drugs that give mankind new hope.

Guests for the week end at the home of Mrs. Alice Hall and Mrs. Ruby Casselman were: Mr. and Mrs. Earl Hunter of Lisbon, N.Y., Mr. and Mrs. Ross Beckstead and Mrs. Sadie Beckstead of Williamsburg.

Mrs. Chas. H. Casselman has returned home from visiting Mr. and Mrs. Grant Casselman, Queen St. E., Toronto; also Mrs. Fred Morin Silver Birch Ave., and other friends.

Mr. and Mrs. Carl G. Casselman of Aultsville, pent Sunday with Mrs. Helen Holmes and Judy, and Mrs. Oral Casselman.

Mrs. Oral Casselman spent the week end with Mr. and Mrs. Ellery Casselman, Mr. and Mrs. Lyle Casselman and family of Rowena.

Will al ladies interested in bowling this year, please leave their names at The Playdium, or call 243 J or 154W after 5 p.m. All names should be in as soon as possible. Bowling will be on Monday nights.

The engagement is announced of Miss Patricia Willa Nichols, daughter of Mrs. Carisse Nichols and the late Randolph Stanley Nichols, to Donald Strader McIntosh, son of Mr. and Mrs. W. H. Strader McIntosh of Williamsburg. The marriage will take place on October 15th in St. Paul's Avenue Rd. United Church, Toronto, Ontario.

James Gill, who pioneered passenger bus travel in this district, by instituting a bus line between Prescott and Cornwall, and later served with the Colonial Coach Lines in various capacities, died at his home in Prescott Wednesday morning after an illness of several months. The funeral will be held at his late residence this (Friday) afternoon at 3.00 p.m. Interment in Sandy Hill cemetery.

Rev. John A. MacMillan of Cardinal was elected Moderator of the Brockville Presbytery of the Presbyterian Church in Canada at its regular meeting in Morrisburg on Tuesday. Rev. A. D. MacLellan, of Iroquois, retiring Moderator, opened the meeting, which dealt primarily with the hearing of reports.

Word has been received by Mr. Andrew Allison of Dunbar,, that his oldest brother, Alex, died at his home, Wawata, Sask., on Sunday, September 11th. He was a son of the late Mr. and Mrs. Sam Allison of Dunbar.

Many friends extend sympathy to Mr. and Mrs. Frank Darling, in the death of their son, Willis Darling, of Grantley, which occurred at Apple Hill on Tuesday, September 6th. He was 34 years of age, and had been critically ill for the past two months.

A meeting will be held on Thursday, September 22nd, at 6.45 p.m. at the Legion Hall on Colin Street, to re-organize the Girl Guide Troop. Any girls interested in guiding are invited to attend. The troop is sponsored by the Women's Auxiliary of the Canadian Legion.

Wendy Law, a graduate of Smiths Falls Collegiate has received two admission scholarships with a value of about $2,000 from the University of Toronto. Only 17 years of age she is a daughter of Mr. and Mrs. C.A.G. Law of Smiths Falls. She is a niece of Mrs. D. M. Morgan, of Morrisburg.

## FOR SALE

VILLAGE, Farm, town properties,—Excellent values. Commuters service, Ottawa and Prescott. JOE PATTERSON, Real Estate, Kemptville, Telephone 273.
18tfc.

MIXED WOOD, $5.00 Cord delivered Hard Maple and Beech, $6.50 delivered; Dry Cedar, $4.00.
ANDY COUGHLER,
Phone 364J.
34tfc.

FRAME HOUSE, 7 rooms including bathroom. Approx. 1 acre of land 2 miles north of Hexton on the County Road. Close to schools.
GORDON WYATT,
Kemptville, Ontario.
Phone 627-22, Kemptville.
35-7p.

1955 CROP OF McINTOSH APPLES on trees. Apply at
LEADER OFFICE.
36-8c.

PLYWOOD BOAT, 14-ft.; 1951 Evinrude 14 h.p. motor; 1 car trailer in A-1 shape; 1 Quebec Heater; 1 G-E. Refrigerator; 1946 Plymouth Special DeLuxe Sedan.
FRANCIS SERVISS,
Phone 56J Iroquois.

GREY MOYGASHEL SUIT, Size 14, $10; MUSKRAT FUR COAT, $40.
PHONE 405.
37p.

LUMBER Suitable for Sheeting, Doors, Mouldings, Railing, Spindles and Newel Post. Also buffet and dining room table.
MRS. JAS. MALLEN,
Morrisburg, Ont.
37-9p.

TALMAN SWEET & McINTOSH APPLES, Hand-Picked $1.50 Bushel.
ROSS HESS,
Phone Morrisburg 56-4
37p.

## TO RENT

ONE 6-ROOM APARTMENT.
F. H. BRODER.
33tfc.

STORE TO RENT IN IROQUOIS — 20' x 40' on Main St. across from Bank of Montreal. Available on September 1st. Apply to
BOX 245, IROQUOIS, or
Telephone 71, Iroquois.
34tfc.

FURNISHED ROOM. Apply to
MRS. G. M. GORRELL,
Telephone No. 6.
35tfc.

1 SINGLE ROOM; 1 Double Room, with Twin Beds.
PHONE 311.
36tfc.

LIGHT HOUSEKEEPING ROOMS.
MRS. D. CASSELL,
Phone 280.
36-7c.

5-ROOM APARTMENT in Aultsville.
CARL G. CASSELMAN,
Phone 164-2, Morrisburg.
Write Aultsville, R. R. 1.
37-9p.

5-ROOM UNFURNISHED APARTMENT, ground floor, private entrance, overlooking the St. Lawrence. Apply at
THE GEORGE-FREDERICK,
Morrisburg, Phone 129.
37tfc.

## PRIVATE SALE

At the store of the late Fred A. Nash, the following is offered for sale:—

5-Section Bookcase; Rattan Arm Chair and Rocker; 4 Rocking Chairs; 1 Oak Hall Rack; 2 Parlor Tables; 3 Lamps; 1 Large "Roll-Top" Oak Desk; 1 Wardrobe; 1 Oak Buffet; 1 Antique Writing Desk; 1 Living Room Carpet 9' x 12'; 1 Coleman Space Heater; 1 Marshall Mattress and Bed; 1 Electric Rangette; 1 Family Size Ice Box; 1 Quebec Cook Stove, with Hot Water Tank; 1 Vacuum Cleaner; 2 Dresers with Washstands; Odd Chairs; Tailor's Supplies; Numerous Other Articles.
MRS. JACK BRUCE,
Phone 132, Main Street.
37c.

## MAGAZINE BARGAINS

**(Good Till September 30th)**

| | |
|---|---|
| **23 Mos. Ladies Home Journal** | **$4.03** |
| **22 Mos. Ladies' Home Journal** | **$3.85** |
| **15 Months Holiday** | **$5.00** |
| **10 Months Holiday** | **$2.97** |

**M. A. CAMPBELL,**
**Subscription News Service**
37-8p.

**$5.00 — $25.00**

FOR USING YOUR HOME to advertise Stainless Steel Waterless Cookery. Write to
MARTY RANIAK,
R. R. 2, London, Ontario.
37-9p.

## NOTICE

ALL PERSONS who had clothing or Cleaning with the late F. A. Nash, Deceased, are requested to call for the same at his place of business in Morrisburg, on or before the 1st day of October, 1955.
MRS. DOROTHY P. BRUCE,
Executrix.
36tfc.

ALL MALE BOWLERS interested in Bwling, pply at the Playdium before September 20th. A General Meeting will be held on September 20th at 8.00 p.m. at The Playdium The League Bowling Season will definitely start on October 4th and Every Tuesday Thereafter.
36-7c.

After first publication of this notice, I will not be responsible for any debts contracted in my name, without my written authorization.
WELLINGTON CASSELMAN,
Williamsburg, R. R. 1.
37-8-9p.

## NOTICE OF PUBLIC MEETING

A Public Meeting will be held in the Public School in the Police Village of Williamsburg, on Tuesday, the 20th day of September 1955, at the hour of 8 o'clock p.m. for the purpose of open discussion on the proposed planning of the Police Village of Williamsburg. Guest speaker for the evening will be Mr. Stanley Frost, of the Ontario Department of Planning and Development.
Everybody Welcome!
(signed),
ERNEST TRICKEY Chairman
Williamsburg Planning Board

## WANTED

RELIABLE WOMAN WANTED for two adults and two boys. No washings or heavy cleaning. Modern home and conveniences. High wages. Apply to Box 209, Morrisburg, Ontario.
36-8p.

## PRIVATE SALE

HOUSEHOLD FURNISHINGS and Harness. Cheap for quick sale.
MRS. C. D. O'SHAUGHNESSY
Riverside.
37p.

## HELP WANTED

CASHIER WANTED Immediately.—Only responsible persons need apply in writing only, to
P. O. BOX 97,
Morrisburg, Ontario.
37tfc.

HELP WANTED IN Home with small children.
MRS. PARKER LOCKE,
Morrisburg, Phone 40.
37tfc.

## ROOM AND BOARD

ACCOMODATION for Boarders in Comfortable, Quiet Home.
TELEPHONE 513.

# MONEY SAVING TIPS

**(1) Buy Name Brand Products.**
**(2) Take advantage of Cash Discount.**
**(3) Compare Prices & SERVICES.**
**(4) BUY FROM A SERVICING DEALER.**

## MYERS' RADIO SALES

**"We Service What We Sell"**

**Ph. 161 r 23 Williamsburg, Ont.**

## STILL PLENTY OF TIME TO PLAN AND BUILD

**Yes, there is still plenty of time to plan and build that dream house. Come in and see the friendly Advisory Staff of Hodgins Lumber. We'll be glad to help you .... glad to advise you right up to the day you put the key in the door.**

**Low Overhead means Low Prices.**

**1" x 10" PINE T & G**
**$89.00 M**

**Inquire About Our**

**FINANCE PLAN**
**$100.00 to $3,000.00**
**6 Months to 3 Years to Pay**

## HODGINS LUMBER LTD

**PHONE 419 MORRISBURG**

## ANNIVERSARY SUPPER

There will be a turkey supper in the Williamsburg United Church Sunday School Hall on Monday, the 19th of September, starting at 6.30 p.m. Admission, Adults, $1.00; Children under 12, 50 cents. Everyone welcome.
36-7p.

**RAYMOND H. ARMSTRONG**
**Barrister, Soliciter, Notary, Etc.**
**Office Phone 24 — Residence 270**
**MORRISBURG — ONTARIO**

## CARD OF THANKS

I wish to extend my sincere thanks and appreciation to my friends and neighbours who were so kind to remember me while I was a patient in the Kingston General Hospital.
MRS. JACK GIBSON.

**EDWARD A. LAPIERRE**
**Accredited Public Accountant**
**MORRISBURG, ONTARIO**

## REAL ESTATE

IF BUYING OR SELLING Farm or Village Propertty or Business, contact
J. E. HOBBS, Broker,
Osgoode, Ontario, Ph. 607-14
10tf.c

## Women's Institute

The regular meeting of the Women's Institute was held in the Public School Kindergarten Thursday evening at 8 p.m. with a large attendance.

It was announced that the District Training School for the Leadership Course for the Project "What Shall I Wear" will be held in the Agricultural Rooms, September 15th from 9.30 a.m. to 5 o'clock p.m.

Mrs. A. York, with Mrs. Dalton Larmour as alternate, was appointed as delegate t othe Area Convention, to be held in Ottawa Oct. 11 and 12.

Miss Jane Dillen addressed the meeting with regard to the Museum Hydro plans to erect. She said several hundred acres in the vicinity of Crysler's Farm was being reserved, on which a museum would be built for the preservation of articles of historic intereset, particularly to this district. She mentioned particularly old farm implenements, cooking utensils, spinning wheels, guns, etc. Unless such things were preserved, future generations would never know how the country had been openede up and developed. Many donations, she said, had already been made.

Mrs. George Casselman reported for the Women's Institute Holiday at Kemptville Agricultural Schoool in August at which she and Mrs. B. Hanson had reperesented the local Institute.

Mrs. W. G. Baker, convenor of a committee appointed to write up the hostory of the Village, read her paper on the general history from earliest days. Miss Jane Dillen gave the history of the local churches. The history of the schoods was held over for the October meeting.

Mrs. D. Morgan, convenor of the committee compiling the Tweedsmuir Book, reported on what had been accomplished to date. Completed sheets with interesting pictures, were shown

It was decided tto ask the Council to enforce the curfew.

A letter was read explaining the Ottawa Citizen Nursing Bursary. A bursary valued at $450.00 annually will be awarded if merited to a student nurse entering the Ottawa Civic Hospital School of Nursing.

To be eligible, applicant must be a resident of one of the following countties in the Ottawa District: Carleton, Dundas, Glengarry, Grenville, Lanark, Prescott, Renfrew, Russell, Stormont, Hull, Pontiac, Papineau, and Gatineau.

Mrs. Kenneth Beckstead and Mrs. Bert Casselman had charge of the program.

Refreshments were served by the committee in charge.

## IN MEMORIAM

WHITTEKER—In loving memory of a dear daughter and sister, Flora, who departed this life Sept. 17th, 1950.
The years are quickly passing,
Though w can't forget,
For in the hearts that love her
Her memory lingers yet.
Like falling leaves the years slip by,
But thoughts of you will never die.
We remember you in silence
And make no outward show,
But what it meant to lose you
No one will ever know.
—Mother, Sisters and Brothers.

LANE — In loving memory of a dear husband, William Lane, who passed away Sept. 21st, 1952.
The one I loved has gone to rest,
His fond true heart is still;
The hand that always helped me
Now lies in death's cold chill.
—Ever remembered by his wife, Maude Lane.

**HELP WANTED — FEMALE**

**STENOGRAPHER — Experienced only — 5-Day Week. Excellent Working Conditions. Apply to P. O. BOX 212, IROQUOIS, ONT.**

**M. A. CAMPBELL**
**SUBSCRIPTION NEWS SERVICE**
**All Magazines and Newspapers**
**MORRISBURG ONTARIO**

# THOM INSURANCE AGENCY

**E. Stuart Thom W. Maxwell Thom**
**Founders**
**REAL ESTATE**
**ALL KINDS OF INSURANCE**
**Life, Automobile, Fire, Liability, Business Interruption**
**Polio & Dread Diseases**
**GORDON W. THOM**
**MORRISBURG**
**PHONE 87**
**Open Saturday Evenings**

**J. T. MERRIFIELD, R.O.**
**OPTOMETRIST**
**will be at**
**FORD'S JEWELLERY STORE**
**Saturdays, 3 to 6.00 p.m.**
**Later by Appointment**

—2ND ANNUAL—

# WINCHESTER TRADE FAIR

# SEPT. 28, 29, 30

# $2500.00 In Free Prizes

## FASHION SHOW EACH NIGHT

**COLORFUL BOOTHS, DISPLAYS, AND ENTERTAINMENT**

TICKETS, (WHICH ARE AVAILABLE AT THE DOOR)
25 CENTS EACH — 5 FOR $1.00

**GOOD FOR ADMISSION AND FOR ALL PRIZES**

"THE DISTRICT'S MOST LAVISH EVENT"

# Extra Special Made-To-Measure SALE

**EXTRA TROUSERS FREE**

THE LATEST IN FINE WORSTEDS AND GABARDINES
THE NEWEST IN CHECKS, STRIPES & FANCY PATTERNS
PRICED AT ONLY:

**$57.50**
**$65.00**
**$79.50**

# SAVERS'

Morrisburg Phone 228