Price 15c

The Iroquois Post

VOLUME LIII—No. 31 SECOND CLASS REGISTRATION 1361 Wednesday, January 21, 1976

Full Agenda for Iroquois Council's 1st 76 Meeting

Iroquois village council began the year with a full agenda at their meeting last Tuesday night, and were unable to get through everything in one session.

Council heard a request from Fire Chief Mac Anderson for several new pieces of equipment and new dress uniforms for the brigade. Council approved the expenditure of $2600 for new extinguishers, face shields, wrenches and the new dress uniforms. (see story elsewhere in the Post)

Chief Anderson also presented a letter to council concerning the former EMO radio equipment which will be turned over to the fire department for use in the Mutual Aid firefighting system. (see story elsewhere on this page)

Council received a delegation of two residents who were concerned over both the increases in Hydro bills in the village, and proposals to develop the land east of Island Park Drive. Regarding the Hydro rate increase, the clerk reported that last July all customers of Iroquois Hydro were notified of a rate increase to become effective December 1975. The average increase for residential and commercial users was 22 per cent. It was noted that this will be the only increase in hydro rates for 1976.

Councillors explained that the rates were kept down as long as possible by making use of the reserve fund that is kept for emergency use, but an increase was inevitable. The fund, which is maintained out of funds received by Iroquois Hydro, is kept to deal with unforseen problems such as ice storms or lightening damage. It was noted that the fund has been depleted until it is only now in the neighbourhood of $30 thousand and council felt that was as low as it should go.

Regarding the proposals to develop land in the east end of the village, both members of the delegation were in favour of development with some direction, but feared that a developer could obtain the land and perhaps erect a highrise apartment or low rental town houses. Council members explained that the village can not get into the land development business but assured the residents that any development along Island Park Drive would have to be approved by both Council and the South Dundas Planning Board, and that Council was in favour of only single family homes in that area.

Two Wintario grant applications have been filed by the village - one for the tennis court improvements and another for new hockey uniforms. There was mention made that the Recreation Committee should provide some form of culture along with minor sports and it was noted that the committee is investigating the possibility of something along these lines for the summer months.

As is usual at Council meetings, the water system of the village came in for some discussion, with superintendent Ray Delegarde informing the members that there have been four watermain breaks in the last few weeks. One particularly challenging break has occurred at the west end of Church Street where water has been leaking underground from the water pipe to the sewer pipe since before Chrustmas. The leak became visible last week with water appearing in the ditch, enabling crews to narrow down the location and do the repairs.

Council also agreed that it was time they clarified their position in regard to water and sewer problems on private property or on lines that connect with the main lines down the street. It was noted that before the settlement with Hydro that organization was paying for most of the work that was done to repair problems, but now it is all coming out of village funds. Council members were perplexed with the problem, not being sure of where the responsibility of the village ends, and not wanting to appear unfair. The issue at stake seems to revolve where responsibility lies if a water or sewer pipe that is not part of the main line serving all the homes on a street needs to be dug up. If a line serves only one home, it should be the responsibility of that homeowner.

As well, the question arose of the numerous homes where the water line is close enough to the bottom of the ditch to cause it to freeze. Some of these homes have water running all winter to keep the line from freezing and council is unsure of where responsibility lies for these repairs. It was noted that Morrisburg has a definite policy for payment for repairs and council decided to meet with the village solicitor to try to work out a policy that will be fair and equitable for both residents and the village.

A letter was read from Ontario Hydro indicating that they were prepared to enter into an agreement that would free an area of the park land for construction of an airplane hanger. The hanger, proposed to hold three airplanes would be constructed at the extreme south west corner of the park near the boat houses. It will be necessary for council to seek re-zoning of the section of land that will house the hanger.

Correspondence included a letter from the Ministry of Transportation and Communications informing council that their subsidy to the village would be $33,500 thus enabling council to spend up to $67,000 on road resurfacing Iroquois. The Ministry also presented plans for the repaving of Highway #2 through the village. Paving will take place this summer from a point just west of Iroquois to just east of Morrisburg. Notification was given that changes will be made to the intersection of Highway #2 and the Carman Road. The present ramp leading from the Carman Road southbound to Highway #2 westbound will be eliminated and slight changes will be made to the layout of the rest of the intersection.

A special meeting of council was called for January 20th to discuss plans for the Recreation Centre and changes to the pumping stations.

Radio Equipment for Firehall

Iroquois is picking up bargain radio equipment to equip the local fire department with two-way communication. The former EMO (Emergency Measures Organization) radio equipment that was located in the clerks office in the civic centre is being turned over to the Mutual Aid Fire Departments.

A letter was read at last Tuesday's council meeting explaining that the Emergency Measures Organization had ceased to exist on December 31 1975 and that the radio equipment that tied Iroquois into the system will be repaired for around $75.00 and turned over to the fire department. Re pairs will include a change of crystals that will put the local radio on the same frequency that the rest of the United Counties use. The present antenna atop the civic centre will be satisfactory and the radio will be re-installed in the fire hall.

Matilda township is going to be asked to buy a mobile radio for the pumper truck, enabling fire fighters to call for assistance or to inform other departments of the status of a fire.

The fire department is at somewhat of a disadvantage when they go to Matilda at present, due to the lack of communications with neighbouring fire departments. The Mutual Aid system calls for any force with two trucks being able to call another participating fire department for assistance. Radio equipment will put the Iroquois department on the same footing as neighbouring municipalities such as South Mountain, as far as communications equipment is concerned.

The Iroquois Volunteer Fire Department will be the best dressed group at parades following Council's decision to replace their present 18 year old uniforms. Fire Chief Mac Anderson appeared at last week's council meeting with a request for new face shields, dry extinguishers and wrenches for the firefighters. He also approached council about paying for all or a portion of the cost for new dress uniforms.

The fire department was prepared to spend some of the money they have earned at the annual snowmobile drag races for the uniforms, although it would cut into the fund they are saving for a new rescue truck.

Posters, Snow Sculptures Contests for Carnival

Iroquois area youngsters will have a chance to display their artistic talents as part of the Winter Carnival. The Catholic Womens League is sponsoring a poster contest for children in the senior grades at all schools in Iroquois and Matilda, as well as a snow sculpturing contest in Iroquois.

A prize of $25.00 is being awarded for the best posters, the money to be divided among the winners. Two categories have been created for the entries - one for students in grades 5 & 6 and one for grades 7 & 8. Each school will submit the best few posters to the competition for judging and all these entries will be on display in various stores in the Iroquois Shopping Plaza.

The poster is supposed to advertise the Iroquois Winter Carnival which runs from February 4th to 8th. Youngsters are urged to complete their poster as soon as possible and get it their school to be elegible for the prize money. In the meantime, keep an eye out for the posters as they begin to appear in various stores and watch for the names of the winners in The Iroquois Post.

The snow sculpture contest, also sponsored by the CWL is open to anyone in Iroquois and also offers a cash prize. Rules are simple - just build whatever suits your fancy, and call either Mrs. Marg Rooney or Mrs. Kathy DeBellefeuille before February 3 so that your name can be added to the list of artists whose work is to be judged. Judges will tour Iroquois, looking at all the work and will make their selection from what they see on that trip.

If the cold weather that we have been having holds for another couple of weeks contestants will be able to build almost anything imaginable for the snow sculptureing contest.





Norman Miles (left and Bruce Graham bring back a load of boughs for construction of the lean-to.

Post Staff Photos

Bruce Graham gathers a pile of branches from the bottom of an evergreen for use back at the camp.

Camping Out at 25 Below Zero

Last week was too cold for most of us to even venture outdoors, but a group of 13 hardy Boy Scouts from the 1st Iroquois troop left home Saturday morning to camp out in Fowler's Tree Farm until Sunday noon. Under the leadership of scoutmasters George Fowler and Ron Graham, the boys built lean to's and practised the art of survival in sub zero temperatures. Although the temperature plunged to 25 degrees below zero (F) on Saturday night, everyone involved survived the weekend.



Oliver Jackel assembles branches for use in the lean-to.

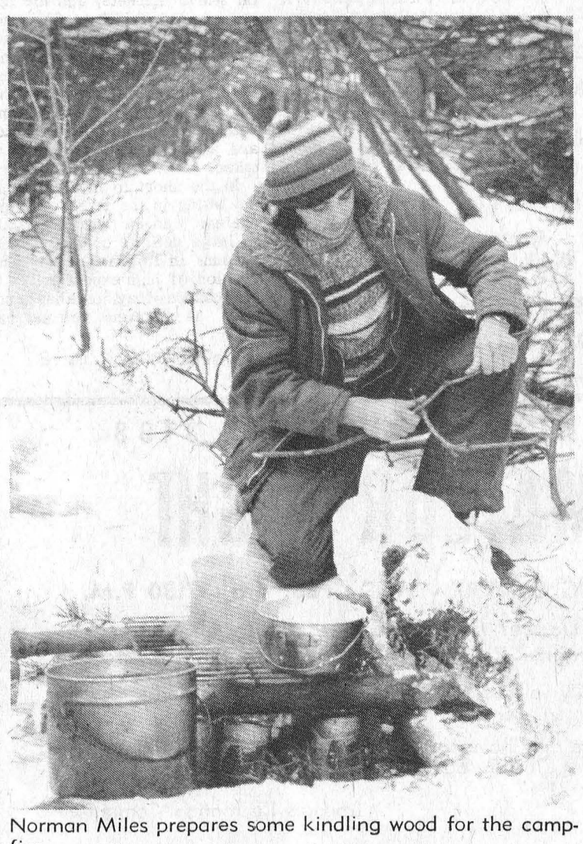

Norman Miles prepares some kindling wood for the campfire.



Timmy Patterson stands at the entrance to the completed lean-to that housed the boys on Saturday night in the below-zero temperatures

Before the Waters



In the coming weeks, the Post will feature a photograph depicting a scene of the village and area prior to and during the St. Lawrence Seaway. This series of pictures will include several that were run a few years ago and have proven so popular that readers have told us they cut out each picture and saved it. It's an ideal way to put together a scrap-book on the pictorial history of Iroquois, and we thank R.W. Matin of the Craft House in Iroquois for making the pictures available to us. This first photo in the series shows the town hall (left) and public school in the old village in the process of demolition.

Nursing Home Decision Announced by Government

The Ontario Government has released the following statement in connection with the granting of a license to operate a nursing home in Dundas County.

In granting this approval, the following conditions must be met:

1. Approval is subject to all requirements of the Nursing Homes Act and Regulations (1972).

Approval is subject to meeting any requirements for plan approval of the Nursing Home Inspection Service, including any guidelines suggested by them.

3. The approval is not transferable.

This approval is granted subject to agreement in writing to the acceptance of items 1 to 3 inclusive to Mr. D.W. Teasdale, Executive Director of Institutional Division, Ministry of Health.

In view of all Councils in the County of Dundas supporting a location in the southern section of the County, plus the many hundreds of names on petitions gathered by the "We Care Committee" of Dundas County, the builder will take all the above matters into consideration. However, since he is totally responsible for the financial costs of this project, without government grants, he may determine the location of the Nursing Home in Dundas County, subject to approval of the Ministry of Health.

A considerable degree of controversy has surrounded the granting of the license, with members of the "We Care" senior citizens organization charging the government with showing favouritism in awarding the license to Mr. Alguire.

Dr. Richard Parisien, who lost a bid to recieve the same license has been quoted as saying that political patronage has been shown and that he would like the issue discussed in the legislature. The Post attempted to contact Dr. Parisien for a further comment, but he is out of the area until next week and cannot be reached.

the EDITORIALS

The Iroquois Post
AND MATILDA ADVOCATE
Published Every Wednesday at Iroquois, Ontario
Member of CWNA Member of OWNA
Subscription Rates: $7.00 Year in Canada; $8.00 in U.S.

J. W. MCRRISON, PUBLISHER
JIM MILLARD, EDITOR

Published by:
IROQUOIS PRINTING LIMITED

POOR PUBLIC RELATIONS

The license has been awarded for a nursing home in Dundas County, but the way the whole matter of public relations was handled by the government will linger on for some time.

There are a good many insinuations and rumours flying around that should never have gotten off the ground if the government had had a little more consideration for all those involved.

Perhaps some of the hard feelings that surround the issue could have been avoided if it had been explained at the outset that Mr. Alguire already held a license for a 40-bed nursing home in Ingleside. It is too easy to jump on a bandwagon befre all the facts are knwn and if the facts had been laid out more clearly at the beginning, it's possible that a lot of ink could have been saved on both sides of the issue.

The government has shown a lack of regard for the people of Dundas County in their method of announcing the name of the licensee as well. A story appeared in the Cornwall Standard Freeholder a week before this or any other paper in Dundas County received any notification from the provincial government.

When we telephned the office of our MPP, Osie Villeneuve, his secretary told us that he would not be making any announcement, but that instead, he had decided to let the "We Care" committee of senior citizens announce the name of the licensee. The group declined to do so, and several days later, a letter arrived from Mr. Villeneuve, via a local Progressive Conservative office, informing us that Mr. Alguire had been granted the license.

It's this kind of poor public relations that can enable a mountain to grow out of a mole hill and the issue of a nursing home in Dundas County has already attained the status of a foothill.

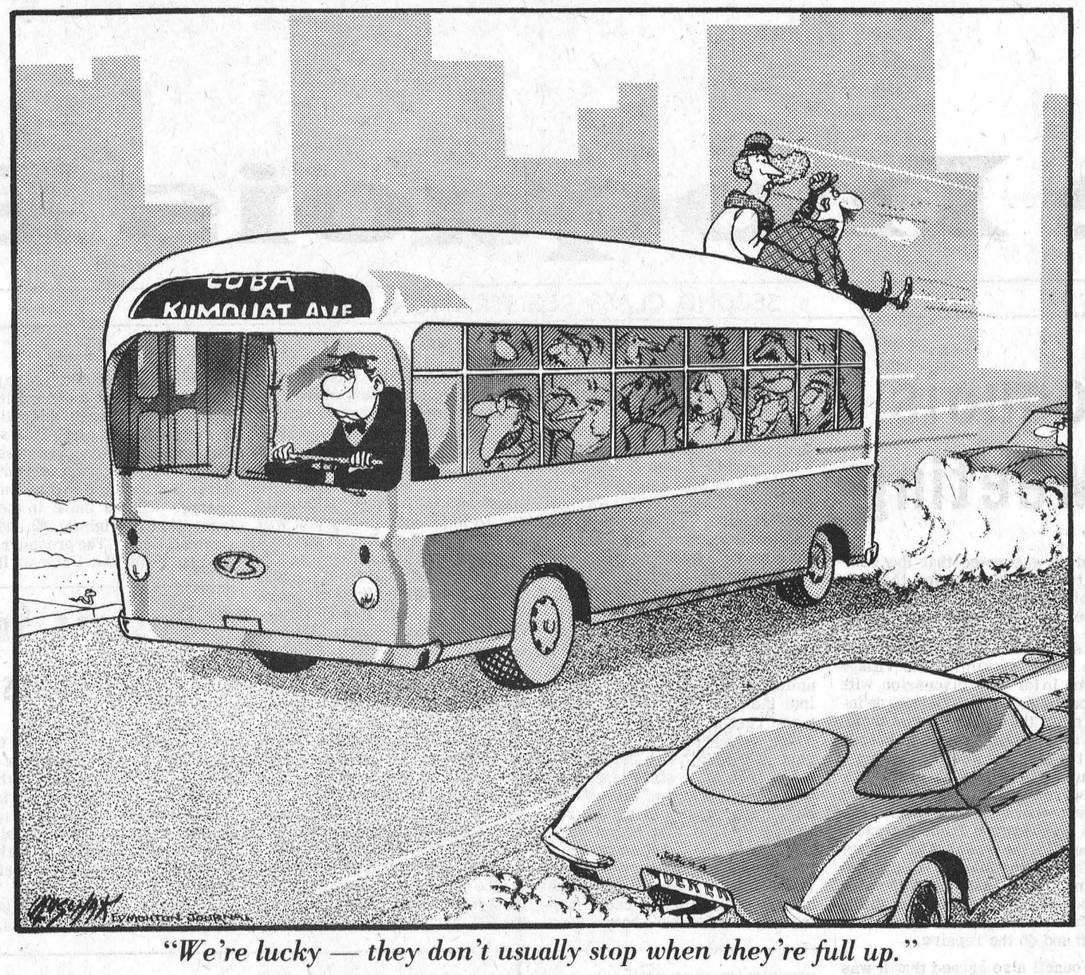

"We're lucky — they don't usually stop when they're full up."

Report TO THE People

Walter Baker, M.P. Grenville-Carleton

Economic Council of Canada Options for Growth

The pessimism prevalent throughout the Review is based upon the general thesis that, for the 1980's, "it will be difficult, if not impossible, to maintain the strong economic growth experienced in Canada in the 1960's." The source of the weakness in furture economic growth is traceable to the inadequate growth expected in the principal factors of production, labour and capital.

Despite steadily growing participation rates of the population in the labour force, the shift to markedly lower birth rates in the 1960's will have its effect upon labour force expansion later in this decade. Since a significant proportion of the increase in national income historically has been attributable to increases in employment, a slowdown in labour force growth will have a retarding influence on economic growth. The more positive side to this development indicates that the latter part of this decade will see much lower employment rates than currently experienced, eventually approaching the "full employment" level.

The behaviour of two factors which influence the supply of labour, net employed immigrants and the participation rate, could alter the forecast of tightness in the labour marked by 1985. A substantially higher level of net immigration and/or a rapid increase in the participation rate (particularly for females) would generate sufficient labour supply to allow the economy to grow at 1960's rates. That growth would be possible does not ensure that it would occur.

During the most recent period of cyclical expansion (ending in 1974), one factor which both held further expansion back and generated demand-pull inflationary pressures was the running up of the economy against productive capacity constraints. These constraints were experienced because of relatively weak investment during the past decade. In order to sustain productivity growth and the expansion of real incomes, a level of 25 per cent of GNE for capital formation expenditures will be required: "it will not . . . . be sufficient to redistribute investment between sectors . . . .; what is required is an increase in overall investment and savings." The volume of funds required to finance this capital formation may not be available within Canada and "recourse to foreign savings may be necessary." An additional consequence of high levels of investment will be a larger current account trade deficit, reflecting the "large import content of business investment in machinery and equipment."

On the domestic side, the productivity performance of Canada is weakening. Output per worker increases are a precondition of "any improvement in the economic welfare of the country"; "as long as incomes and wages keep increasing faster than productivity, it will be impossible to escape inflation." While wages both in nominal and real terms have risen steadily, productivity has been deteriorating since 1971. In part, recent falling productivity patterns have been due to cyclical factors attributable to the recession. Structural features of the economy have also contributed to lessened productivity, a factor of more long term significance than cyclical economic developments.

Productivity is a function of the amount and quality of fixed assets, access to raw materials, technological development and production scale, and of the skill of labour and management. As the measure of productivity is of output per person employed, the change of the output structure of the economy away from manufacturing towards service industries suggests that productivity will grow more slowly in future. Partly due to difficulties in measurement of service industry output, the service sector accounted only for 6 per cent of all productivity growth in the economy from 1947 to 1973.

The clear implication of the change in the Canadian industrial structure is that less growth must be expected. Significant improvement in productivity can be achieved only by embarking upon large scale investment and by achieving economies of scale, perhaps through greater specialization and/or free trade - the prospect is for tough choices.

Canada's growth prospects may be limited by weakness in international trade. The weakness could have as its principal sources the depressed state of world economies, the non-competitiveness of Canadian exports on world markets, and the apparent inevitability of Canada being a significant net importer of oil toward the end of this decade. Canada cannot defend itself against the first of the three pitfalls, but export price competitiveness and oil consumption are areas where action can be taken.

In the short to medium term, the swing in the terms of trade against Canada will contribute to large deficits on the current account in 1975 and 1976. The cushion of high export prices in the balance of payments has hardened as foreign demand has

see Economic P. 8

Letters TO THE EDITOR

'We Care' Objects

Dear Sir

The "We Care" Committee has refused a request by Mr. Osie Villeneuve, M.P.P. to make a news release stating that the licence for a 60-bed nursing home in Dundas County has been granted to Mr. John Alguire, Ingleside, Ontario.

The "We Care" Committee was formed about two years ago and its objective was to obtain a nursing home in Dundas County. A canvass of the voters of Dundas obtained approximately 1800 signatures, showing support for the organization and the need for a nursing home in this county.

"We Care" policy is strictly humanitarian. Quality of care was of prime importance to this committee in consideration for granting of this license. For this reason "We Care" favoured Dr. Parisien.

Political influence should not have entered into the government's decision in the granting of this license. The "We Care" Committee would like all the conditions under which this license was issued investigated thoroughly by the Nursing Home Inspection Service with results made public to the people of Dundas, especially to the voters who were canvassed.

Yours faithfully,
Royal Merkley
Chairman "We Care" Committee

100 LINES

by J.M.

This column is intended to be a regular feature of the Post and as columns are prone to do, will probably leave little doubt in our mind that writers are a masochistic lot, who make such committments and then spend several anxious minutes or perhaps, hours waiting for the lightening bolt of inspiration to strike. Some weeks the words flow like promises from an electioneering politician and then again, sometimes they just flow like the action behind those same promises. But, whatever the case, here goes.

We might as well start off with a little corporate confession. We feel indebted to the village fathers, whose foresight in decorating the shopping plaza got us out of a tight spot this past week. To cut things short, suffice it to say that the process used in our darkroom at the Post makes it necessary to have a red light to work by in an otherwise unlit room. It came to pass that this bulb blew out late in the evening and unfortunately we didn't have a spare one on hand.

Since Iroquois is too small to have a red light district where we might scrounge a bulb and since the hardware store is no more, we took the only possible route. With the Christmas lights still glowing brightly in the plaza we dispatched one of our number outside with a stepladder to liberate a bulb from the cold night air. There is now one empty socket near our office and the bulb is being put to good use until next Christmas, when Louis promises to put it back in place. (Now it sure feels better to have that off our chest).

Village council agreed last week at their meeting to spend the necessary funds to buy new uniforms for the local fire depart-

see 100 Lines P.5

Bill Smiley

About curmudgeons



By BILL SMILEY

RECENTLY, I listed some of the things I dislike about our society. When I'd finished, I thought to myself: "Boy, you *are* a nasty old piece of work. Do you realize you've barely scratched the surface?"

For a week or two, I went around thinking, in 10 or 20 second spurts, every three or four days, that I was a Curmudgeon.

Some of my younger readers will not know what a curmudgeon is. Well, it comes from the root word "mud."

We all know what mud is. It is dirty. It is cool under the toes, unless it is in the form of a mud pack, which is good for the wrinkles. If your name is Mudd, you are either in the doghouse, or you are a loser. I hope that is clear.

To the root word "mud" (unless we want to root around in the mud a bit longer), we attach the prefix "cur."

A cur, as everyone knows, is a cad with teeth, and sometimes a moustache, who plays the villain in old-fashioned melodramas.

In new-fashioned melodrama, he also has teeth and a big belly or a bald head, and he has become the hero.

Still with me? We now have "curmud," signifying a mean guy who is cool under the toes, has wrinkles, or is a loser. Sometimes all three.

Now we come to the suffix, "geon," which is of more obscure vintage.

It is of Hungarian antecedent, and it seems to have meant, originally, something we might call colloquially "a dummy who makes a lot of silly and unnecessary noise without getting anywhere," which is rather a contradiction in terms, come to think of it.

There are many perversions of the original, of course. We find the suffix in such words as "Injun," "engine," and "john."

But the original meaning is in there somewhere. An Injun, for example, is one of the original "In" people, who rides around in ever-diminishing circles, emitting war-whoops, until he is shot off his horse.

Think of your car. The engine makes a lot of silly and unnecessary noise — at least mine does — and gets nowhere. Occasionally, the car gets somewhere, but the engine remains exactly where it started ... in the car.

And, of course, there is the colloquial word "john," meaning a toilet. Or water closet or backhouse, if toilet offends you. This item of hardware indulges in a great deal of unnecessary noise, whether receiving or transmitting, and is usually going nowhere, except on trains, buses or airplanes, when it is so active it has to put up a "busy" sign most of the time.

On ships, of course, with their innate sense of superiority, the "john" is called a "head."

This came about when one of the head men in the British Navy, Admiral Sir Dudley Pound, affectionately known to his jolly tars as "dud," once went looking for the "john" and discovered a lot of Common Seamen (and a very common lot they were) lined up with one of the symptoms of scurvy known as "dire rear." In the interests of clarity, this has nothing to do with the term "rear admiral."

Understandably, Sir Dud flew into a high rage, the only type allowed to senior officers, and uttered a good deal of silly and unnecessary noise, or "geon," when he had to wait his turn for the "john."

As naval tradition has it, this led to the wedding of "dud" and "geon," meaning a john that isn't working, or a senior officer with a red face, or a towering rage, whichever you choose.

That's one of the beauties of the English language. You can take your pick. And you know what you can do with it.

If you have followed me carefully through this brief but enlightening exploration into semantics, I am sure you have come to the conclusion, as I have, that I am not a Curmudgeon at all.

I am not a mean guy. I haven't hit a little kid since mine grew up.

I am not cool under the toes. My feet heat something terrible in this weather.

I am not a loser. How can you know you're a loser when you don't know what it is to be a winner?

I do not go around making silly and unnecessary noises, except when it is absolutely necessary.

And finally, I feel that I am definitely getting somewhere.

PLAZA BEAUTY SALON
will now be known as
AQUARIUS HAIR STYLING

GOOD TIMES ARE COMIN' ON THE Cat

The Spirits gonna move you!

PANTARA
EL TIGRE
PANTHER
CHEETAH
JAG
LYNX

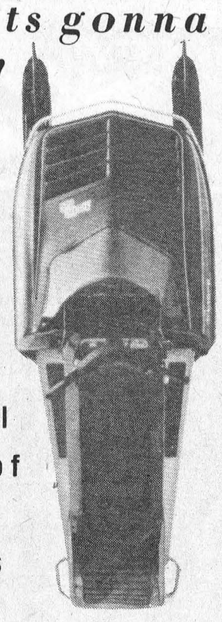

We have them all
plus a full line of
snowmobile
clothing and
accessories

Strader Trading Post
¼ MILE NORTH OF 401 ON CARMAN ROAD

APPLIANCES & HOME ENTERTAINMENT
W.L. Peters Appliance
SALES AND SERVICE
Dealers for Zenith - Electrohome - G.E.
Panasonic - Inglis - Gibson
152 King St. E., Prescott, Ont.
Tel. 925-2257

IROQUOIS WINTER CARNIVAL FEB. 3 TO 8
AMATEUR NIGHT
IROQUOIS CIVIC CENTRE - WED., FEB. 4th - 7:30 P.M.
Can you sing? Dance? Perform Gymnastics? Tell Stories?
Play an Instrument? Perform Magic? Recite Poetry? Etc.
If so, you are cordially invited to submit your name as a contestant in Iroquois' Second Amateur Night.
As the number of acts may have to be limited, you are requested to contact either JOHN McALLISTER (652-4337) or RON FADER (652-4373) by no later than January 21st.
Thank You
Iroquois Recreation Committee

IROQUOIS
Esso
652-2323
CLIP OUT AND KEEP NEAR PHONE

FUNERAL SERVICE
W.E.FITZSIMMONS
Established 1924
"SERVICE IS OUR MOTTO"
Iroquois
652—4452 652—4577

Closed Monday - Open all day Wednesday
LLOYD C. DAVIS
COMPLETE LINE OF GENERAL INSURANCE
Automomobile Fire -
Theft - Liability and Life Insurance
Representing: Sun Alliance & London Assurance
652-4567 PHONES 652-4503
IROQUOIS Shopping Plaza ONTARIO

HOULE Brinston
Ph. 652-4168
Barn Cleaner Manure Stackers
Barn Equipment Bunk Feeders
Silo Unloaders Co-op Silos
HERVE PLANTE

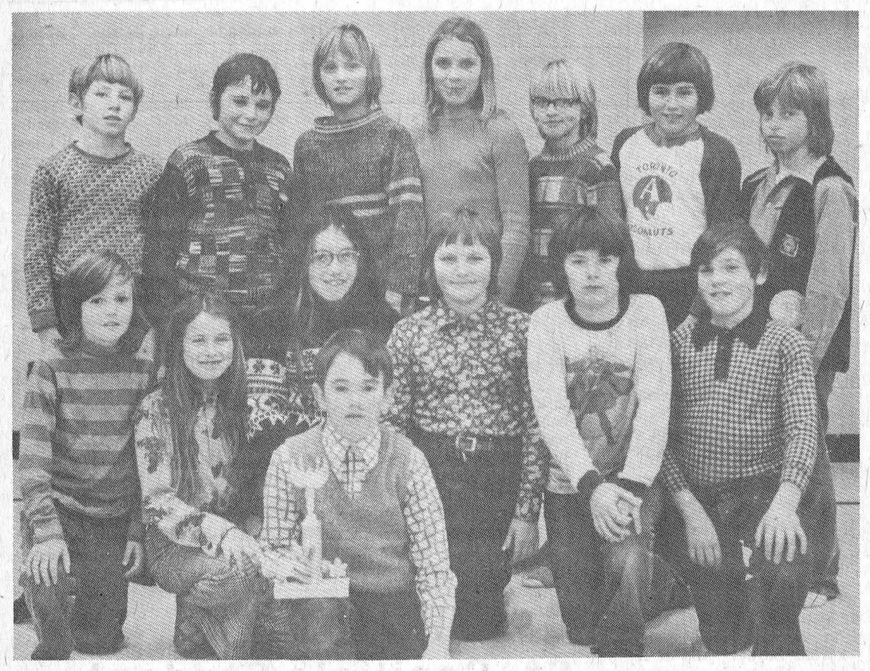

Broomball Winners

This broomball team from Stampville Public School took on the team from Dixons Corners Public School as part of the Matida Township Winter Carnival, defeating Dixons 1 to 0. Team members include, from left to right (back row) David Madden, John Foster, Michael Williams, Susan Zyp, Andre Tschoumy, Aaron Fawcett, Donald Lewis (Front Row) Ray Hunter, Andrea Fawcett, Lisa Zeron, Ute Straube, Robbie Casselman, Shaun Freer, Michael Tryon, captain, holds the trophy. Post Staff Photo

Agricultural Rep. Receives Award of Merit

Dundas County Agricultural Representative, Tom Clapp has been presented with an "Award of Merit" by the Eastern Ontario Soil Crop Imrpovement Association. The award, which is being given this year for the first time is to be given annually to individuals who have shown a genuine concern for, and who have made a contribution to, the general welfare of their community.

Mr. Clapp was selected by the Dundas Soil and Crop Association for his contributions as Agricultural Representative for Dundas County. He maintains an active interest in the Junior Farmers.

Awards have also gone to the following individuals

Mr. A.M. Barr, honoured by Grenville County for his contribution as Agricultural Representative of the county and his leadership as principal of the Kemptville Agricultural School. Now retired, Mr. Barr resides in Kemptville but maintains a keen interest in agriculture in Grenville county.

Mr. Gordon Bennett, a dairy farmer from Elginburg has been selected by Frontenac county for his leadership in farm organizations and community affairs. He was most recently honored as the Frontenac county "Farmer of the Year".

Mr. W.D. Black, Agricultural Representative of Carleton County and honored by that association for his practical outlook to agriculture and his dedication to the betterment of rural living. He takes a very active role in farm organizations and is a strong supporter of the Ottawa Winter Fair.

Mr. Lorne Briscoe, chosen by the Renfrew association because of his keen interest in soil and crop improvement projects and community activities. He now farms in partnership with his son in a dairy operation and devotes some acreage to growing seed.

Basil and Beryl Crawford, a couple honoured by the Stormont association for their dedication and service to the agricultural community. After retiring from farming Basil became the county weed inspector and later took on the duties as fieldman for the county agricultural office.

Mr. J.Y. Humphries, honored by the Glengarry association for his many years of devoted service as Agricultural Representative of the county. He is very practical in his outlook and is noted for his sound advice.

Mr. J.M. McIlquham, a dairy farmer from Lanark County has been chosen by the Lanark association. He has been a leader of several county organizations and has been in the forefront in adopting new ideas for agriculture.

Mr. D.L. Parks and Mr. J.A. Dalrymple have been selected by the E.O.S.C.I.A. for their outstanding contributions to agriculture in Eastern Ontario. Both men have had outstanding careers in agriculture. The E.O.S.C.I.A. wishes to recognize their contributions in the early years of the association, promoting the Annual Conferences and Grassland Days and their unselfish efforts to improve agriculture in Eastern Ontario.

The Award of Merit presentations were made at the Crops Day program at the Nepean Sportsplex Ottawa on Tuesday, January 20.

New Uniforms for Fire Dept.

Iroquois council, in discussing the new uniforms, noted that the present ones were almost 20 years old and were badly worn. The local volunteers brought home high nonours last summer when they won first prize at the Eastern Ontario Firefighters Convention and it was felt that the contribution they made to Iroquois justified the expense of new uniforms. Council voted to advance funds for the uniforms rather than pay only part of the cost and have the reserve account for the new rescue truck depleted.

A suggestion to buy some uniforms each year was dropped when it was learned that there was no guarantee that the colour would not differ slightly due to a change in dye lots from one year to the next.

Council voted the sum of $2600 to buy the uniforms and as well obtain the new extinguishers, face shields and wrenches.

Badminton Team Defeated

The Iroquois Badminton Club took on the team from Prescott and found them to be tough competition as the final score of 7 to 5 for Prescott indicates. Iroquois teams included Pat McCourt and Jeff Beaupre - Team 1, Robin McIntosh and Ron Delegarde - Team 2. Both teams won a point each for Iroquois, the first two points of the match.

Ladies doubles players included Jennine McCourt and Anita Redemaker - Team 1, Sue Jones and Wilma Groenoyk - Team 2. The third point of the match was won by Sue and Wilma, over Prescott's #2 team in two straight games.

In mixed doubles, Robin McIntosh and Sue Jones teamed up to defeat Prescott's #3 team for a fourth point for Iroquois will be against the St. John's Club in Cornwall. Badminton is having a good year in Iroquois with club membership on the rise. The club plays every Monday and Wednesday at the High School gym from 7 to 10 p.m.

FOR YOUR AUTOMOTIVE CARE COME TO



Paul's Repair

LOCATED JUST 2 MILES NORTH OF IROQUOIS R.R. 2

Major & Minor Repairs
Complete Tune-Up
Prestone
Inspection Station

Mac Casselman
Paul Lennox
652-4691

OSSTF Reps Visit Seaway High

Two representatives of the Ontario Secondary School Teacher's Federation (OSSTF) visited Seaway District High School last Thursday as part of a province-wide campaign to improve rapport between teachers and the organization that represents them. Mike Crawford, Editor of the OSSTF magazine "Forum", accompanied by Mr. Bob Maclean were substituting for Jim Forster, President of the OSSTF, who was originally scheduled to visit Seaway, but was called away to negotiate for a board in northern Ontario.

The visit is part of a project that calls for members of the OSSTF executive to meet with teachers in all of Ontario's 584 secondary schools, and to discuss their concerns. Much of the conversation at the Iroquois meeting revolved around the current Toronto teacher's strike, and the image such strikes give the profession.

The teachers are concerned that the public will think they are interested only in their own well-being and not in the quality of education and professional development.

Gifts that say I LOVE YOU TRULY

Panasonic Microwave Ovens

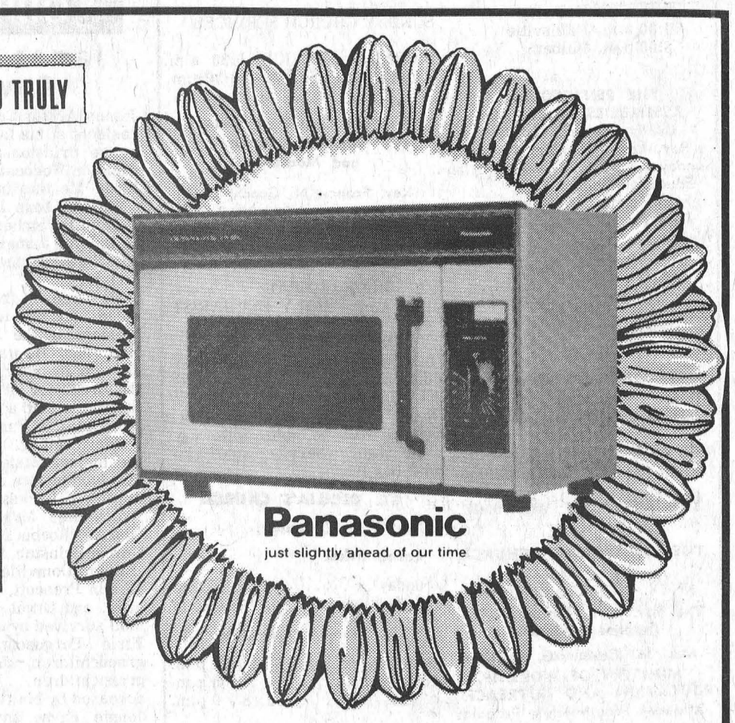

Amazing Microwave Ovens
Save up to 70% and more of your cooking time. Bake a potato in 4 minutes! Cook a 3 lb. roast in 18 minutes!

The microwave oven reheats leftovers so fast they don't have a chance to dry out. Foods taste freshly cooked each time.

Microwaves defrost food at ultra high speeds. There's no longer any need to wait hours while food thaws.

W.L. PETERS APPLIANCE
Sales & Service 152 KING ST. W. Prescott 925-2257

Introducing Shur-Gain's newest mastitis fighter

MASTITIS 4

for hard-to-kill mastitis "bugs".



Mastitis doesn't necessarily develop from just one type of "bug". There are numerous types of bugs or bacteria that singly or collectively contribute towards mastitis. Some of these problem causing bacteria develop resistance to commonly used treatments. That's why there is a continuing need to develop new formulations such as Mastitis 4.

MASTITIS 4 - This new product contains nitrofurazone, penicillin and prednisolone. Bacterial resistance to nitrofurazone is minimal and slow to develop; and the Mastitis 4 formula quickly reduces inflammation and gets the quarter back to normal more rapidly. Available in ointment or suspension.

MASTITIS 3 - a proven product for the prevention and local treatment of Mastitis of a chronic nature. Contains massive doses of procaine penicillin G as well as streptomycin, zinc bacitracin, phthalylsulfacetamide and sulfathiazole and cobalt sulphate. Use one tube per quarter as per instructions.

MASTITIS 2 - Shur-Gain's Dry Cow treatment for the prevention of mastitis. This product contains procaine penicillin G, dihydrostreptomycin, phthalylsulfacetamide bacitracin, two long-lasting sulphas, and cobalt sulfate. Administer with applicator into each quarter as per instructions.

While we use and recommend these proven products, we believe preventive management is the best way to deal with mastitis. Ask your dealer about the complete Shur-Gain Animal Health prevention program for mastitis including teat dip, germ kill, and Shur-Gain udder towels.

SHUR-GAIN
animal health service
Shur-Gain . . . for the modern farmer

ROONEY FEEDS
IROQUOIS, ONT.

THE CLOTHING Barn Sale

We Took The Stock and Have We Got It!

$35,000 must go in our 1¢ SALE

Be sure to look for the plain yellow sale tag.
It is not necessary to buy two of the same article.

For The Men!
Sport Jackets, Wind Breakers, Leisure Suits, Denim Parkas, Raw Hide Lined Jackets, Nylon Police Parkas size 44 - 50, Sweaters, Cardigans, Pullovers, Vests, Shirts, Lined Western Jackets, Wool Top Coats, Pants

For The Ladies

Size 5 - 15
Pullovers, Blouses, Knit Vests, Slacks, 3 piece Plaid Suits, Cardigans, Knee Skirts

Size 10 - 20
Dresses, Gowns, Blouses, Long Skirts, Coats

All Ladies' Plain and Fur Trimmed, Leather and Suede Coats
1/3 off

Men's All Leather
COATS
short and long length, reg. and talls
1/3 off

CHARGEX and MASTER CHARGE

CLOSED All Day On Mondays
Tuesday, Wednesday, Thursday 9 to 8
Friday 9 to 9
Saturday 9 to 6
Sunday 10 to 4

THE CLOTHING Barn
Tel. 543-2744 Hwy. 31, 2 mi. North of Morrisburg

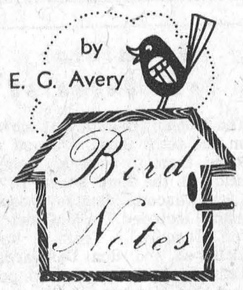

This little column celebrates its first anniversary in style, with the report of a Cardinal which was seen at a feeder just outside the village. Cardinals are to be found at Morrisburg and Cardinal (Naturally!) but they are hard to come by in Iroquois, so this is good news.

It is a female bird, yellow-brown with the unmistakable reddish bill, and the fine crest. Although several birds have red in their plumage, a male Cardinal is in a class by himself; his entire costume is bright red, with a dash of black at the throat.

Checking last year's notes, we find that the winter birds have new species have been added to the list. The Chickadees were at least a month ahead of time, and the same can be said for the Evening Grosbeaks. Some bird-watchers say that they have already used as much feed as they did during the entire 1974-75 winter. With five Bluejays coming every day, this is easy to believe!

As for unusual visitors, we mention with mixed feelings, the Northern Shrike, and several members of the Hawk family, all moving into the more populated areas in search of the food which seems to be scarce all along the line.

A few Cowbirds are bravely enduring the cold weather, but managing well enough at the feeding stations. We were surprised to see a white-throated Sparrow the other day. This is a bird which is usually classified as a migrant, and seen only in Spring and Fall.

We're still waiting for Redpolls and Purple Finches.

Good Companions Meet

The January meeting of the Good Companions of Iroquois and Matilda was held in the Civic Centre with an attendance of 60 members and visitors.

The President, Mrs. Jo Elliot resided, and following an hour of Euchre, crokinole and table shuffle board, a buffet lunch was served.

During the business period it was arranged that the Social Committee would assist the Womens' Institute in serving refreshments for the Amateur Night during the Winter Carnival Week.

Plans were made for the Good Companions to sponsor a Game Night on March 4th at 8 p.m. in the Civic Centre. Euchre, Bridge and other games will be played. Refreshments will be served and all are welcome.

Following the Business a Sing Song under the direction of Jane Graham, Helen Scharf and Ruby Bell, after which an hour of Bingo brought an enjoyable afternoon to a close.

SUNDAY IN THE CHURCHES

UNITED CHURCH OF CANADA
Matilda Pastoral Charge
Rev. L.D. Joyce, M.A., Ph.D., Th.D

9:45 a.m. Brinston
11:00 a.m. Hainsville
8:00 p.m. Hulbert

THE PENTECOSTAL ASSEMBLIES OF CANADA
Dundas Street, Cardinal
Rev. Lorne Trimble, Pastor

Sunday - 9:45 a.m. — Christian Education Hour
11:00 a.m. - Worship
7:00 p.m. - Evangelism
Wednesday - 7:30 p.m. - Bible Study, Discussion and Prayer. In the church hall.
"Visit With Us - You'll Never Feel Like a Stranger"

ST. ANDREW'S CHURCH
South Mountain
Mrs. Arnold Shaver, Organist
SUNDAY
9:30 a.m. Service of Worship
(Adult Bible Class Following)

YOU ARE MOST WELCOME!

THE PRESBYTERIAN CHURCH IN CANADA
KNCX CHURCH, IROQUOIS
The Rev. L. J. Cowper, B.Th.
Interim Moderator
Mrs. M. Casselman, Organist
MINISTRY OF WORSHIP, EDUCATION AND OUTREACH
Midweek Youth-Adult Program
SUNDAY
Church School ..... 9:45 a.m.
(Kindergarten thro. Grade 12)
Worship Service ..... 11 a.m.
(Adult Nursery Supervision for Children 4 years and under)

VISITORS AND NEW CHURCH FAMILIES WELCOME!

CHRISTIAN REFORMED CHURCH
WILLIAMSBURG, ONT.

SUNDAY RADIO PROGRAMS - "Back to God Hour"
CJSS, dial 1220 at 7:30 a.m.
CFGO, dial 1440 at 8:30 a.m.
French Broadcast - CFML dial 1180 at 9:30 a.m.

SUNDAY CHURCH SERVICES

MORNING SERVICE 9:30 a.m.
AFTERNOON SERVICE 2:30 p.m.

Anglican Church of Canada
Parish of Iroquois and Morrisburg
Rev. Francis N. Gooch, B.A.
Telephone 543-2867

CONVERSION OF ST. PAUL and EPIPHANY 3 JANUARY 25

ST. JOHN'S IROQUOIS - 11:00 a.m. HOLY EUCHARIST

ST. JAMES' MORRISBURG - 8:00 a.m. HOLY EUCHARIST
10:00 a.m. The "FAMILY EUCHARIST
Note: Annual Meeting at St. John's will be held, following 11:00 a.m. Service, and with mid-day lunch.

ST. CECILIA'S CHURCH
Rev. F.M. O'Connor,
Parish Priest
Sunday ..... 9:30 a.m.
Confessions .. Wed., 7-7:45 p.m.

St. Mary's, Morrisburg
Saturday ..... 7:30 p.m.
Sunday ..... 11:00 a.m.
Confessions .. Wed. 8 - 9 p.m.

IROQUOIS PASTORAL CHARGE
UNITED CHURCH OF CANADA
Rev. W. Brian Gee, B.A., B.D., ThM.
11:00 a.m. Worship and Holy Communion
5:30 p.m. Pot Luck Supper and Annual Meeting

FAIRBAIRN
FUNERAL HOME LTD.
Morrisburg
Phone 543—2271
SERVING DUNDAS COUNTY SOUTH
GORDON FAIRBAIRN, President
H. C. FAIRBAIRN, Associate

There Are A Good Many Reasons For Choosing
Dodge CHRYSLER Dodge Trucks
Fetterly Service
SUNOCO
On Highway No. 2 at Carman Road
(Exit 118 from 401)
Dial AC 613-652-4841



Dependability

Modern Equipment
- Heavy Duty Wrecker Service
- Full Time Parts Department
- Portable Gas and Electric Welders

Service
- Company Tractor To Move Customers Trailers.
- TOTAL REPAIR SERVICE to Electrical Systems, Alternators, Generators, Controls.
- COMPLETE REBUILDING SERVICE — Transmissions, Engines and Differentials.

EFFECTIVE OCTOBER 15, 1975 AND UNTIL FURTHER NOTICE OUR SERVICE STATION WILL BE OPEN FROM 7:30 A.M. TO 7:30 P.M. MONDAY TO SATURDAY.
CLOSED SUNDAY.

OBITUARY

James Arthur Cowan

James Arthur Cowan, a lifetime resident at his family homestead in the Brinston area, died suddenly on Wednesday January 14th 1976. He was in his 90th year.

He was born in Matilda township on December 1, 1886 the son of the late James Cowan and his wife the former Martha Jane Wright.

He lived on the family homestead all his life, and was a member of the Pleasant Valley l.o.l. 698. He was made a life service member, having been in the order for 69 years. Lodge members held a memorial service in the Funeral Home on Friday evening. Besides his wife the former Elsie Wallace he is survived by five daughters, Mrs. Johnnie Beckstead (Golda) of Brockville, Mrs. Allan Rupert (Doris) Roebuck, Miss Yvonne Cowan Brinston, Mrs. Ted Hunter (Eileen) Domville and three sons, Sam in Prescott, Keith in Brockville, and Orval at home. He is also survived by one sister, Mrs. Elsie Ferguson, of Athens, 17 grandchildren and three great grandchildren. He was predeceased by his two sisters Mrs. Jennie Payne and Mrs. Minnie Ferguson.

The funeral was held on Saturday afternoon in the Purcell Funeral Home with Mr. Mervyn Peters of Spencerville in charge assisted by Rev. T.J. Riddell of Prescott. Rev. and Mrs. Riddell sang two numbers, favourites of the deceased, "The Last Mile of The Way" and "I am Thine Oh Lord"

The pallbearers were Mansel Smades, Roy Keck, Dwight Gilmer, Hilliard Gilmer, James Neilson and Karl Collison. The body was placed in the Spencerville vault to await burial in the Hainsville Cemetery in the Spring.

The number of floral tributes and charitable donations testified to the highest esteem in which he was held.

In Memoriam

MONTPETIT - In loving memory of a dear husband Wilfrid (Wiff) Montpetit who passed away January 22, 1973.
Nothing can ever take away
The love a heart holds dear,
Fond memories linger every day
Remembrance keeps him near.
Sadly missed by wife Mary.

MONTPETIT - In fond memory of our brother-in-law and uncle who passed away January 22, 1973.
Memories of the one we loved
Still cast their gentle glow
To grace our days and light our paths Wherever we may go.
Sam Phyl and Girls. 3l-lp

MERKLEY - In loving memory of a dear mother Eliza Merkley. The Golden Gates were opened January 22, 1975 and you were taken from us Mom;
What we would give if we could say
Hello Mom in the same old way
To hear your voice to see your smile
To sit with you and chat a while,
Its so hard to see that vacant place
When you couldn't say good bye
Althou we couldn't have said good bye
To the one we loved so well.
Lovingly remembered and sadly missed by Daughter Dorothy, Son Gerald and daughter-in-law Lois.

MERKLEY - In memory of a dear wife Eliza Merkley who passed away January 22/75.
When days are dark
and friends are few
Dear wife
how I often think of you;
Friends are friends
If they are true
I lost my best friend,
When I lost you.
- Malhon.

MERKLEY - In loving memory of a dear grandmother Eliza Merkley who passed away January 22/75.
God saw that you were tired
And you would not stop on your own,
So he stepped in to help you
But he left us so alone.
Always remembered by grandchildren Laurie Merkley, Betty and Eric Hamilton and Pam and Graham Reddick. 3l-lp

TV RADIO NEWS

by Ross Mutton

Viva Valdez, based on The Plouffe Family which ran on the CBC in the '50's, premiered on CTV during December. The series, produced by ABC, portrays a Mexican family living in the United States. The episode I watched dealt with the right of (Ms?, Senore?) Valdez to have a Women's Lib meeting at their house. Her resulting strike from her household duties produced some comical moments, but the program lacked the hilarity of an All in the Family, Maude or MASH. This type of humour works best with excellent character portrayal which is a trait of the latter examples. At this point, Viva Valdez lacks this.

Rodolfo Hoyos in particular, is weak as Papa Valdez. Unless the series improves towards the end of the season, I wouldn't plan to look for it in the fall.

This year the CBC has been assembling the nosiest newshounds around the public affairs department since the days of This Hour Has Seven Days. It's almost ironic that the Corporation is striving for the good old days of Patrick Watson and Laurier LaPierre that quite often proved embarassing for the Cabinet Minister responsible for the CBC to explain in the House of Commons. This policy is illustrated by Fifth Estate, this year's public affairs program hosted by Adrienne Clarkson, Peter Reilly and Warner Troyer.

So far this season they have put together a few shows that have made newspaper headlines. That's the mark of a news team that is digging to uncover the facts. Last week they tackled the grandaddy for 1976, the Montreal Summer Olympics. For weeks now people have detected a rather distasteful aroma from the construction costs and progress. Adrienne Clarkson looked into the construction and came up with some startling facts about idle cranes manned by men working seven 12 hour days a week. Workers who have worked on expo 67 and the James Bay Power Project say they have never seen such inefficiency. The construction management was brought into question. We have probably not heard the last of this from Fifth Estate.

Platform has returned to Ch. 4 at 11:40 p.m. on Sundays. This year, in addition to inviting groups to present their ideas in a open forum in the television studio, Platform plans to conduct "town meetings" around the Valley by taking their cameras to the people. Any group that would like to present their position and ideas in an open forum should get in touch with the producers of Platform at CBOT in Ottawa.

WHAT'S COMING

Wednesday night is a night of regular television fare - no specials etc. The only change in regular programming is the Democratic reply to the U.S. President's State of the Union Address at 9 p.m. on the American channels. I'm sure you'd all rather skip that.

On Thursday at 7:30, the half hour music series with Dianne Stapley debuts on Ch. 4. Julie Amato is her guest. The Wintario Lottery is on Global at 9 p.m. Mary Tyler Moore has a musical special called Mary's Incredible Dream. That's on Ch. 7 at 10 p.m.

CBS presents the first of three circus programs on Friday night. Bill Bixby hosts the Hamburg Circus on Ch. 7 at 8 p.m. Experience of Music on Ch. 24 presents an in-concert taping of Blood Sweat and Tears in Stockholm. That's also at 8 p.m.

The British production, Jane Eyre, premiered on Ch. 24 last Friday at 9 p.m. and of course continues weekly at the same time period.

The film of the Rolling Stones' 1969 U.S. tour, Gimme Shelter, is presented on Ch. 18 at 10 p.m. Ch. 13's late show is Five Easy Pieces with Jack Nicholson.

Saturday night is definitely a movie night. Ch. 18 offers Arch of Triumph at 8 p.m. This '38 film stars Ingrid Bergman and Charles Boyer. And at 10 p.m. Gimme Shelter is repeated from Friday night.

On TV Ontario on Saturday night the theme is The Old West. At 8 p.m., John Ford's My Darling Clementine, the classic confrontation of Wyatt Earp and Doc L Halliday with the Clanton family in Tombstone, Arizona, is presented. It stars Henry Fonda, Victor Mature and Walter Brennan. Then at 10 p.m., Ch. 24 offers Western Union. This '41 film presents the Zane Grey story about the laying of the transcontinental telegraph line. It stars Randolph Scott, Robert Young and Dean Jagger. Ch. 4's late show at 11:35 is Planet of the Apes, starring Charlton Heston and Roddy MacDowall.

On Sunday night at 7:30, Kate Reid portrays Queen Victoria on Patrick Watson's Witness to Yesterday on Ch. 24. At 9:00, CTV presents another episode of Mission Millions Possible in which Canada will gain another three millionaires. At 10 p.m., The Human Journey looks at The Middle Years, an age at which people review their past and look to their future. That's on Ch. 13. Ch. 4's Platform at 11:40 gives the floor to the retailers who present their position on Sunday openings of stores. Ch. 13's midnight movie is the '35 classic, A Tale of Two Cities, starring Ronald Colman and Elizabeth Allen.

And on Monday night at 9:00 on Ch. 24 Yen Cavanagh's Speaking Out examines the 3 R's and the controversy around education's drift away from the old principle. At 10 p.m., Ch. 18 presents Rita Coolidge and Kris Kristofferson on Soundstage.

Church Holds Annual Meeting

At the annual meeting of Shanly United Church, reports were submitted from all departments, and showed a very satisfactory and encouraging year, spiritually, financially and growth in numbers in all areas.

Appreciation and thanks was expressed to all who contributed in any way to this success, especially to Mr. Patterson for his faithful and efficient service, as pastor; to Mrs. Earl Pitt using her talent as choir director and organist, and organizing a Jr. Boys' Choir who sing each Sunday.

Shanly circuit was one of twenty five circurts that exceeded their allotment for 1975.

Some highlights of Shanly Church for the year were new choir gowns new curtains for choir railing (donated) flower stands, new church steps, bulletin board, chairs and tables repaired and 72 stack chairs for the Sunday School Hall which were dedicated by Mr. Patterson at the Sunday Morning Service.

Cash Prizes for St. Cecilia's Students

A number of students at St. Cecilia's Seperate School in Iroquois have won cash prizes in a project contest, sponsored by the magazine "The Educational ABC of Industry." Students won the prizes for a project sent to the publication in response to its annual contest which has been operating since 1955.

The purpose of the program is to afford an opportunity for students to gain insight into the way in which different industries and government agencies function. The various industries make available reference material to the students, who then prepare a project on a given industry or product.

The ABC Program fits principally into the social studies areas, although handwriting plays an important part. Many thousands of projects are sent to the publishers as contest entries.

St. Cecilia's School won $50.00 prize based on the number of competitors and the percentage of winners. Individual winners included Debbie McManus $10.00, Sandra Valiquette $10.00, Rosanne Van Moorsel $6.00, Christine Toonders $5.00, JoAnne Beavers $3.00, Patty Bouchard $3.00, Louise DeBellefeuille $3.00, Brenda Edgar $3.00, Elaine St. Dennis $3.00, Donna Valiquette $3.00, Suzanne Van Moorsel $3.00 Richard Schwerdtfeger $3.00, Paul Brunt $2.00, James Lee $2.00, Suzanne St. Dennis $2.00, Danny O'Neil $1.00, Elaine Valiquette $1.00, Reta Byvelds $1.00, Brenda Edgar $1.00.

THIS SPACE COMPLIMENTS OF FETTERLY'S GARAGE AND ROONEY FEEDS - YOU SHUR-GAIN DEALER

IROQUOIS WINTER CARNIVAL



Tuesday, Feb. 3rd
8:00 p.m. - Legion Hall
- Legion Auxiliary Eucre Party

Wednesday, Feb. 4th
7:30 p.m.
- Iroquois
Civic Centre

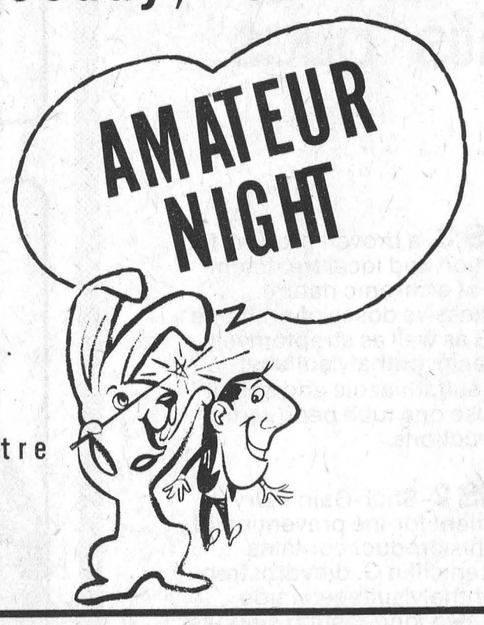

Thursday, Feb. 5th
8:00 p.m. - Iroquois Civic Centre
Lions Club
MOVIES

Friday, Feb. 6th
7:30 p.m. Haddo Snowmobile Club
Torch Light Parade ALL SNOWMOBILES WELCOME
(beginning at Golf Club)
8:00 p.m. - Iroquois Civic Centre -
Scottish Troupe featuring
The Seaway Dancers
9:00 p.m. - Seaway District
High School Dance

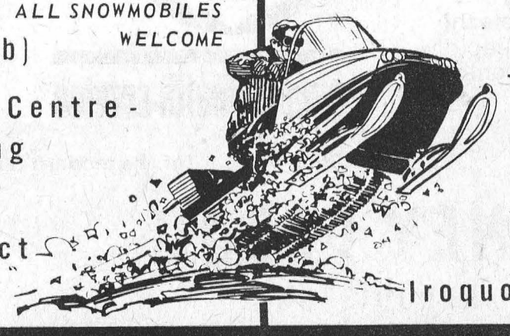

Saturday, Feb. 7th
12:00 noon -
Legion Snowmobile Rally and Dance
1:00 p.m. - St. John's Guild Childrens Film
3:00 p.m. - Inter Council
Snowball Competition
9:00 p.m. - Firemen's Dance
DOOR PRIZE - Tickets available from Firemen

Sunday, Feb. 8th
1:00 to 3:00 p.m. -
Tobogganing at Iroquois Point
2:00 to 4:00 p.m. -
Cardinal Arena - Public Skating
4:00 to 5:00 p.m. - Firemen
vs. Iroquois Girls Broomball Team
5:00 to 6:00 p.m. - Minor Hockey - Atoms
6:00 to 7:00 p.m.
- Minor Hockey - Pee Wees
followed by Bean Supper
7:00 t o 8:00 p.m. -
Minor Hockey - Bantams
8:00 to 9:30 p.m. -
Iroquois Old Timers vs. Berwick

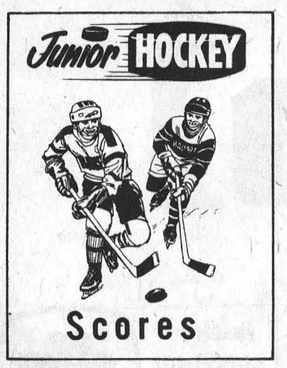

GRENVILLE DUNDAS TYKES

Iroquois 6, Spencerville 3
Iroquois goals scored by:
Mike Veltkamp 2
Chris McDermid 1
Jeff Veltkamp 1
Steven Horner 1
Steven Prunner 1

TYKES

Saturday January 17
Iroquois 3, Spencerville 0
Iroquois goals scored by:
Shan Lapier 2
Harvey Kolf 1
Shut out - Billy Bucking

UPPER ST. LAWRENCE

Sunday January 18 at Cardinal
Iroquois 7, Cardinal 3
Iroquois goals scored by:
Bruce Armstrong 4
Robin Adair 2
Kevin Brown 1

TYKE LEAGUE

Iroquois 4, Kemptville 0

Sunday January 18 at Kemptville
Iroquois 4, Kemptville 0
Iroquois goals scored by:
Jeff Veltkamp 2
Eldon Horner 1
David Lapier 1
Jeff Whittaker was in goal for his 5th shutout of the season and also lower his goals against average to 1.50

Sunday January 18 at Cardinal
Iroquois 4, Winchester 3
Iroquois goals scored by:
D. Barkley 1
Assisted by D. Baldwin, K. Lapier
G. McMartin 1
Assisted by K. Adams
D. Baldwin 1
Assisted by D. Masen
B. Mattice 1
Assisted by G. Crawford

PEE WEE A

Sunday January 18 at Cardinal
Edwardsburg 5, Iroquois 3
Iroquois goals scored by:
Mark Nesbitt 1
Scott Brennan 1
Kevin McEwen 1
Assisted by T. Patterson and R. Shaw

Assisted by S. Brennan

OLD TIMERS

Sunday January 18
Van Leek Hill 5, Iroquois 5
Iroquois goals scored by:
C. Warren 1
T. Styles 2
C. Veltcamp 1
J. Brennan 1

Monday January 19
Iroquois 5, Athens 3
Iroquois goals scored by:
J. Brennan 1
B. Lapier 2
G. McMartin 1
G. Telford 1

TYKES

Monday January 19
Iroquois 7, Morrisburg 0
Iroquois goals scored by
Shan Lapier 4
Harvey Kolf 3
Shut Out - Billy Bucking

PEE WEE A

Wednesday January 21
Iroquois at Chesterville 7:00 p.m.
Sunday January 25
Iroquois at Athens 5:00 p.m.
Tuesday January 27
Massena vs Iroquois at Cardinal 7:30 p.m.

MORRISBURG

BANTAM A
Wednesday January 14
Morrisburg 10, Cardinal 4
Morrisburg goals scored by:
Glen Howald 1
Frank Hummell 2
Jim Whelan 3
Scott Corden 2
Tim Smith 1
Allen Baker 1

Saturday January 17
Athens Tournament
Morrisburg 4, Perth 0
Morrisburg goals scored by:
Jim Whelan 1
Scott Corden 1
Jim Jarvis 1
Allen Baker 1

Morrisburg 4, Carleton Place 0
Morrisburg goals scored by
Scott Corden 2
Jim Whelan 1
Allen Baker 1

Morrisburg 7, Prescott A's 2
Morrisburg goals scored by:
Jim Whelan 3
Bob Duvall 2
Frank Hummell 1
Jim Jarvis 1
Morrisburg took the 'A' Championship

Sunday January 18
Nepean Raiders 7, Morrisburg 7
Morrisburg goals scored by:
Jim Whelan 3
Scott Corden 1
Bob Duvall 1
Leo McAllister 1

UPPER ST. LAWRENCE PEE WEE A

Tuesday January 13 at Cardinal
Iroquois 6, Cardinal 0
Iroquois goals scored by:
Kevin McEwen 1
Assisted by K. Palmer
Robbie Shaw 1
Scott Brennan 2
Assisted by S. Kirker (2) M. Nesbitt
Steven Kirker 1
Kevin Palmer 1
Brian Froats picked up his 7th shutout of the season.

UPPER CANADA BANTAM B

Friday January 16 at Morrisburg
Iroquois 1, Morrisburg 1
Iroquois goals scored by:
Brent Mattice 1
assisted by Kenny Lapier

BANTAM B

Saturday January 17 at Cardinal
Iroquois 4, Morrisburg 0
Iroquois goals scored by:
Mark Colligan 1
Eddie Thompson 1
Assisted by Clarence Veley
Dale Baldwin 1
Brent Mattice 1
Assisted by Mark Colligan

ST. LAWRENCE JUN. B
WEEKEND SCORES

January 16
Winchester 9, Prescott 4
Alexandria 12, Long Sault 9

January 17
Cardinal 3, Morrisburg 3

January 18
Metcalfe 5, Morrisburg 2
Long Sault 7, Cardinal 3
Winchester 5, Prescott 3

UP TO DATE STANDINGS

	W	L	T	PTS
Morrisburg . . .	20	3	3	43
Cardinal	16	8	2	34
Long Sault	12	10	2	26
Winchester . . .	10	13	2	22
Alexandria . . .	8	11	4	20
Prescott	5	15	4	14
Metcalfe	5	16	3	13

	T	G	A	PTS
Don Adams	C	34	39	73
Kevin Duvall	MO	30	43	73
Bill Mullen	C	27	40	67
Doug McNairn . . .	MO	29	28	57
Armand Roy	C	17	37	54
Chuck Lawlor . . .	MO	25	28	53
Sam Moss	LS	19	27	46
Mike Rochon . . .	ME	21	24	45
Doug Byers	C	20	22	42
Robert Boisvenue .	A	19	22	41

FUTURE GAMES

January 23
Winchester at Long Sault 8 p.m.
Cardinal at Metcalfe 8:15 p.m.
Alexandria at Prescott 8:30 p.m.
January 24
Prescott at Cardinal 7:30 p.m.
January 25
Cardinal at Morrisburg 2p.m.
long Sault at Metcalfe 2:30 p.m.
Prescott vs Alexandria at Maxville 2:30 p.m.
January 28
Winchester at Morrisburg 8p.m.

It's so obvious that every motorist knows to do it, says the Ontario Safety League, but it bears repeating. Allow extra following distance when the road is slippery. And remember, ice is twice as slippery at zero celsius as it is at minus ten.

Peanuts Delight Hockey Crowd

Post Staff Photos



The Morrisburg Peanuts Hockey Team hosted the Iroquois team on Monday night as part of the Morrisburg Lions Club Winter Carnival. The game ended in a 7 to 0 score for Iroquois, but the crowd was so caught up with the eagerness of the little fellows whose ages range from 3 to 6 years old, that nobody had much time to look at the scoreboard. These pictures are evidence of the fact that even if there is not enough boy to fill some of the sweaters, there is more than enough sportsmanship and enthusiasm.



Lions Maintain Lead

Morrisburg Lions had a bad weekend, tieing Cardinal 3-3 and then losing 5-2 to the bottom team, Metcalfe Jets. Saturday night, the Lions led 1-0 after the first period on a power play goal by Ernie Duval. The Broncos came with 3 unanswered goals in the second period to lead 3-1 after 40 minutes of play. Bill Veley narrowed the Broncos lead early in the 3rd period and Kevin Duvall tied the game at the six minute mark. Lions received 8 minors while the Broncos were tagged with 5 minors, 2 majors and a game misconduct to Chris Baker. Sunday the Lions lost their 3rd game of the season. When asked why they lost, the players replied, "We played lousy". No other explaination was offered.

Lions led the Jets 2-1 after the first period on goals by defencemen Tim Cassell and Mike Felker. Jets scored in the 2nd period to tie the game and then 3 unanswered goals in the third period gave the Jets the win. Scoring for the winners were: Doug Harvey, Mike Rochon, Brad Sullivan, Mike Currans and Chris Bradford.

Lions were assesed 15 minors and 2 10 minute misconducts. Jets received 17 minors, 1 major and a 10 minute misconducts. Jets received 17 minors, 1 major and 10 minute misconduct.

Lions will host 2nd place Cardinal Broncos here on Sunday, January 25th and then Long Sault Pats Wednesday, January 28th at 8 p.m. The Pats have beat the Lions twice by identical scores of 6-4.

Don McNairn is still leading the division goal tending race with an average of 3.21, giving up 64 goals in 21 games.

100 LINES

cont'd from P. 2

ment. It's nice to see that they are aware that the new dress uniforms will go a long way towards improving morale when the force goes on parade. The local boys came in first last summer at the Eastern Ontario Firemens Association field day and now they'll look as good on parade as they do in competition.

BRIDGE WINNERS

LADIES -
Judy Darling
Alice Taylor
GENTS -
Rick Darling
Cam Derby

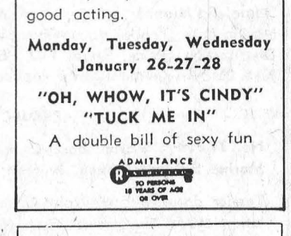

MATILDA BOWLING LEAGUE

TEAM STANDINGS
W. Douglas 46130
C. Lalonde 45876
B. Douglas 45616
R. Cooper 45222
P. Robertson 44729
D. Keyes 44251

HIDDEN SCORE
Jim Duncan

HIGH SINGLES
Joan Toupin - 259
Larry Casselman - 311

HIGH TRIPLES
Joan Toupin - 686
Larry Casselman - 697

The Ontario March of Dimes, in its 25th year of service to the province's estimated 750,000 physically disabled adults. Please give generously when your canvasser calls.

Winchester Theatre

Thursday, Friday, Saturday
January 22-23-24

"PHANTOM OF THE PARADISE"
Paul Williams - William Finley—ADULT
A rock show with action, some violence, very well made with good acting.

Monday, Tuesday, Wednesday
January 26-27-28

"OH, WHOW, IT'S CINDY"
"TUCK ME IN"
A double bill of sexy fun

ADMITTANCE
R
TO PERSONS 18 YEARS OF AGE OR OVER

FREE
1976 SEED AND GARDEN CATALOGUE
BEAUTIFULLY ILLUSTRATED
Complete List of Flower and Vegetable Seeds, Lawn Seeds, Garden Supplies, Etc., Etc.
Clip Out and Mail Today!
ONTARIO SEED CO. LTD.
BOX 144, WATERLOO, ONT.
Name .....
Address .....
.....
Prov. .....

Respond to Chimney Fire

Iroquois Volunteer Fire Fighters were called to the Third concession of Matilda Township last Friday morning to extinguish a chimney fire at the home of George McCaslin. The fire which broke out at the height of Friday's snowstorm was caused by dirty stove pipes and according to Chief Mac Anderson was prevented from spreading only by the quick action of the local firemen.

The pipes, which were connected to a wood-burning stove were removed from the house before any damage could be done.

COMMUNITY CALENDAR

EUCHRE
Euchre? Yes! Monday January 26/76 at the Civic Centre. Make up that table for four! Starts 8 p.m. Iroquois Lawn Bowling.

Iroquois Winter Carnival: February 3rd to 8th. Snow Sculptures Films, Snowmobile Rally, Dances, Sock Hop, Hockey, Broomball, Skating, Highland Dancing, Toboganing at Point, Torch Light Parade, Amateur Night, Poster Competition & Inter-Council Contest & More. 26-7c

Dundas Red Cross Homemaker's Annual Dinner Meeting. Guest Speaker: Mr. Peter Barkway (Addiction Research Foundation) Inkerman United Church, January 26 at 6:30 p.m. $3.75 per person. Tickets: Call 448-3174. 30-2c

Iroquois Legion's Annual Snowmobile Rally will be held on Saturday February 7 1976 at 12:00 in conjunction with the Iroquois Winter Carnival. Tickets for the Rally are $10.00 and can be obtained from the Legion and from Paul's Snack Bar The tickets will go on sale on Monday January 19 1976. 30-2c

WINTER CARNIVAL DANCE
February 7th Iroquois Civic Centre. Sponsored by the Iroquois Fire Department. Music by the Astro's, Door Prize. $5.00 per couple. Tickets available from Fire Department members. 30-4c

A JOURNEY OF A THOUSAND MILES, BEGINS WITH ONE STEP and if your wearing Tender Tootsies from





Jack's of Cardinal
CARDINAL, ONT.
it will be in style and soft as a cloud to walk on

The Giant JANUARY SALE at Jack's is in full swing

Shop at Jack's this week and save with safety—
Enter your name in our FREE JANUARY SALE DRAW



JUST A REMINDER — OUR
Made-To-Measure SUIT SALE

Ends January 31st — You can't beat BOND TAILORS from JACK'S. You pick the material - select the style and we will do the rest and they start as low as $99.60 made-to-measure

SHOP US for the BIG FOOD BARGAINS

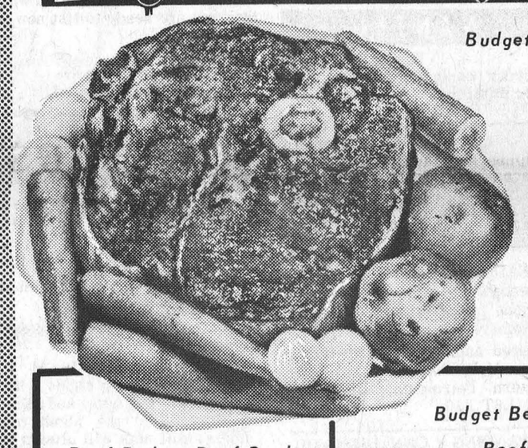

Budget Beef Grade "C" Beef Chuck Blade Bone Out
BLADE ROAST lb 64¢

Beef Budget Beef Grade "C" Beef Rib 1st 5 ribs
BEEF RIB STEAKS lb 99¢

Budget Beef Grade "C" Beef Loin
SIRLOIN STEAK lb $1.09

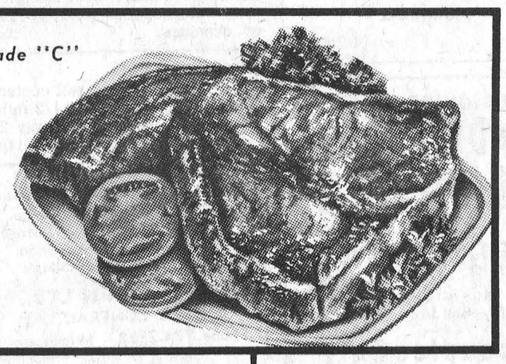

Mary Miles 1 Lb. Pkg. Macaroni and Cheese or Chicken Loaf lb 99¢

JUST ARRIVED Fresh Salmon Kippered Herring Smoked Cod

Javex Liquid Bleach 49¢

Sunlight Liquid Detergent 32 Oz. Cont. 69¢

Ice Salt Sifto 25 Lb. Bag $1.12

Dog Food 7 FOR $1 Zip 10 Oz. Tins

Canada No. 1 Grade Cooking Onions 3 Lb. Bag 49¢

Pampers Disposable Overnight Diapers Pkg. of 12 $1.39

Canada No. 1 Grade Alberta Netted Gem Potatoes 20 Lb. Bag $1.99

Glad Garbage Bags Pkg. of 20 $1.89

MARCHES M/M FOODMARKETS

SAVERS'
IROQUOIS SHOPPING PLAZA
SEE OUR HANDBILL FOR MUCH MORE FOR YOUR DOLLAR VALUES

MARCHES M/M FOODMARKETS

OPPORTUNITY SAVINGS PROFITS RESULTS THEY'RE ALL IN CLASSIFIED

FOR SALE

NEW - Rooney Feeds, your Shur-Gain feed dealer, can now offer shredded baled paper as bedding for your livestock. This paper is very absorbent and breaks down readily. Why not pick up a few bales and give it a try? Telephone 652-4382 29-4c

SALE - 10 to 25% off all jackets, parkas and 1 & 2 piece snowsuits.
D & K FABRICS,
Morrisburg Mall 29-3c

RUBBER STAMPS made to your specifications. Reasonably priced. The Iroquois Post. 652-4806.

1 Regina Electric broom. Price $20.00. Phone 657-3062. 31-lp

SALE - Plain and Jacquard polyester Double Knits polyester Mohair, Flannellette, etc. 20 to 50% off.
D & K FABRICS
Morrisburg Mall 29-3c

ATTENTION HOMEOWNERS
INSULATE NOW
AND SAVE FUEL WITH EASY TO USE
ZONOLITE ATTIC INSULATION
S. A. THOMPSON & SON LTD.
Phone 652-4478

TICKETS - All kinds of tickets printed. Dance tickets, draw tickets, business cards, etc. Fast delivery, reasonable rates. THE IROQUOIS POST, Iroquois Shopping Plaza, 652-4806.

VACUUM CLEANERS and FLOOR POLISHERS: also Rug Conditioners for sale. Apply Ralph Coulthart Morrisburg.
Will demonstrate in your home. tfc

SALE - 20% off all yard goods. Interlock Denim, Flannellette Fun fur, Men's knits, quilted, etc. including $1.00 per yard specials. Ruston's 458 Hyde St, Prescott near shirt factory. 2 4c

WALLPAPER
BY
SUNWORTHY
NEW BOOKS JUST ARRIVED
S.A. THOMPSON & SON
Phone 652-4478
IROQUOIS
26-tfc

LEGION BRANCH 370
LADIES NIGHT
JAN. 24
LEGION HALL
Music Supplied by Rythm Incorporates
Couples Only

USED SNOWMOBILE CLEARANCE

1971 SKI DOO	$400.
1971 SNOW CRUISER 399	$295.
1971 ALOUETTE 440	$495.
1972 ARCTIC CAT 340	$695.
1973 ALOUETTE 340	$750.

ALL SNOWMOBILE CLOTHING 30% OFF

LEE SHAVER
ALOUETTE SALES & SERVICE
R.R 2 IROQUOIS (Next to Stampville School)
—PHONE 652-4224—

SALE Children's knitted and Nylon Mitts and Ski Mitts. Broken sizes - $1.00 to $1.98 per pair. D & K Fabrics, Morrisburg Mall. 29 3c

Choice Steer beef direct from farmer. Government inspected, ready for freezer or cut yourself. Full particulars phone 652-4232, Gerald Casselman. 31-lp

SALE - 2 piece men and ladies snow suits. Reduced to $37.95 each.
D & K FABRICS,
Morrisburg Mall 31-5c

1 Sunbeam Snowblower, 18" with 150 cord. Priced at a bargain, 652-4419. 31-lp

SALE - Childrens and Youths Thermal Underware. $1.40 to $1.75 a piece.
D & K FABRICS,
Morrisburg Mall 31-5c

69 Marquis Brougham, for further details call 652-4550 after 6:00 p.m. 1nc

SALE - Fabric sale continues with a good variety double knits from $1.98 to $2.98 yard.
D & K FABRICS,
Morrisburg Mall 31-5c

1970 Boa Ski, good working order, phone 652-4550. 1nc

SALE - 300 pieces substandard tiny tot sets. Sizes infants to 3x. Half regular price.
D & K FABRICS,
Morrisburg Mall 31-5c

Home made Trailer, sleeps 6, gas stove, toilet, electric and gas lights. $1,000 Firm. 652-4895. 31-lc

SALE - Velvet ends for dresses, cushions, etc. Now $2.75 yard.
D & K FABRICS,
Morrisburg Mall 31-5c

SALE - We now have foam sheets in a variety of sizes including 1/2 inch to 4 inch sized 54" x 70".
D & K FABRICS
Morrisburg Mall 31-5c

SERVICES

FURNITURE REFINISHING
Stripping - Repairs - Free estimates. Carman Refinishers, 652-4602 Iroquois 14-tfc

"MEALS ON WHEELS"
If you are a senior citizen, handicapped or post - operative person. "Meals on Wheels" is available for you! Monday through Friday, a hot, fully nutritional meal will be brought to your home during the noon hour. Cost is minimal. Telephone 652-2123 daytime or evenings. tfc

TRADE OR SELL
Anything to trade or sell contact Mohawk Trading Post, 1 1/2 miles west of Iroquois Highway 2. tfc

WHEN Plannin' A New Home
Plannin' A New Cottage
Plannin' A Renovation
Plannin' See LANNIN
H. S. LANNIN LTD.
GENERAL CONTRACTORS
Phone 774-2830 - Winchester

REAL ESTATE

John A. Allison
REAL ESTATE
Successor to
Floyd Fisher Real Estate
Morrisburg
Office 543-2044 Res. 543-2989

NEW LISTING - Morrisburg - Good location on Fifth Street near shopping centre. Two bedrooms, double living room, family room and large kitchen. Electric heat. Priced to sell.

NEW LISTING - New home, raised bungalow available after April 1st. Three bedrooms, living and dining room plus fireplace. Electric heat. Lot 67 x 100. Call for further information.

IROQUOIS - R.R.#2, Two storey frame home with steel siding. First floor has two bedrooms, living room, kitchen and bathroom. Second floor has room for two bedrooms and a bathroom. Lot 160 x 180. Taxes $144.00. Call for appointment.

RIVERSIDE HTS. - Large lot - 3 acres in a good location. Priced to sell at $8,500.

MORRISBURG - Well treed lot 58 x 136 with services available. Open for offers. Call for further details.

SALESMEN
Dale Beckstead 535-2103
Leon Marcellus 448-2444

WANTED

Boarder wanted. Call 652-2136 after 6:00 p.m. 31-lc

EMPLOYMENT OPPORTUNITIES

CANADIAN OIL COMPANY needs dependable person who can work without supervision. Contact customers around Iroquois. Limited auto travel. We train. Write M.P. Dick, Pres., Southwestern Petroleum, Brampton, Ont. L6T 2J6. 31-lc

EXPANDING CANADIAN OIL COMPANY needs dependable person who can work without supervision. Earn $14,000 per year plus bonus. Contact customers around Iroquois. We train. Write E.C. Dick, Pres., Southwestern Petroleum, Brampton, Ont. L6T 2J6. 31-lc

Conseil d'éducation des comtés de STORMONT, DUNDAS & GLENGARRY
County Board of Education

Requires Immediately

PRINCIPAL'S RELIEF

(2 of full time)

at

BERWICK PUBLIC SCHOOL

Written applications will be received by:
Mr. Brooke Leightizer,
Principal,
Berwick Public School,
BERWICK Ontario
KOC 1GO
Tel: (613) 984-2061

S.W. Libbey, Chairman
T.R. Leger, Director

30 2c

W. C. MacDONALD & ASSOCIATES
REAL ESTATE LIMITED
Real Estate Brokers
Winchester, Ontario

HANDYMAN SPECIAL - 3 bedroom brick 2 storey house, no heating, no plumbing, brick in good shape, metal roof, lot 100 x 250, on paved road. Well, large garage, outbuildings. $16,000. Needs plenty of work but could be an excellent home.

READY TO MOVE IN - This fine 4 bedroom home on Victoria St. in Iroquois features beautiful kitchen with stove refrigerator and dishwasher. Electric heating for comfortable living. Attached garage, recreation room 11/2 baths.

RANCHSTYLE HOME - for spacious living on Church St., Iroquois. A fine home with three large bedrooms, 2 1/2 bathrooms, family room, large living room and dining room. Extra space for small apt. or extra living space. Attached and a separate garage large paved driveway. A beautiful home with many extras.

WATCH THE SHIPS GO BY - from this two storey home just east of Iroquois on Lakeshore Drive. Aluminum clad home in fine condition, tood basement large lot and priced to sell. Make an offer!

FINE COUNTRY HOME just east of Cardinal on No. 2 Highway. This brick bungalow has been kept in immaculate condition deep basement, fireplace in living room, beautiful carpeting. Double sized lot with room for workshop and garden space plus . . . and priced right.

LOTS in Mariatown; 125 acres on No. 2 Highway just west of Morrisburg; acreage in Matilda Township

THINKING OF SELLING your farm or home? Let us give you an estimate without obligation whether you are ready to list now or in the Spring.

Sales Representative
KEN KIRKBY
Phone 652-4395

CARDS OF THANKS

I wish to thank my friends and customers who sent cards, gifts stopped in to say hello and called my husband to ask about me.
These kind acts will always be with me.
We both thank everyone.
Mrs. Mildred Hutt. 31-lp

We would like to express our sincere thanks for all who acted so kindly during the recent loss of a dear husband, father and grandfather.
Special thanks to Purcell Funeral Home, Pallbearers, Mr. Meruyn Peters Rev. and Mrs. T. J. Riddell, Pleasant Valley LOL 698 and for the flowers, charitable donations and to all helped in any other way.
Mrs. James Cowan and Family 31-lp

We would like to take this opportunity to thank all our Ottawa Journal customers for their kindness and generosity all year. A special thanks for the gifts we received at Christmas time. Thank you very much.
Earl, Mark and Donald Nesbitt 31-lp

I wish to express my thanks and appreciation to Laura Burgess for the lovely surprise party given for me on Friday, January 16.
The apple doll was a most unique gift that I will always treasure. Thanks to Laura Burgess, Louise Shaw, Sheila Gatward, June Eden, Henriette Markell, Betty McDermid, Marg Lee and Joan Ferguson for their thoughtfulness. I will miss my dear friends.
Sincerely, Claudia Newman 31-lp

The family of the late Charles W. Hodgert wish to express their thanks and appreciation to their friends and former neighbours for the many cards, letters, floral tributes, donations to the Heart Foundation, and expressions of sympathy in their recent sudden loss of a beloved husband and father. Special thanks to those dear friends who drove to London to share our bereavement with us.
Sincerely, Florence Hodgert and Family. 31-lc

CASH BINGO
Royal Canadian Legion Br. 538 Williamsburg, cash bingo every Wednesday night at 8:00 p.m. at Boucks Hill.
17-tfc

Photographic services at Craft House include: Photofinishing - Black & White, Colour, Passport photos, copies of photographs regardless of age or condition (done on the premises so as to avoid loss or damage while being sent out), all sizes & emulsions of colour and black and white film, still & movie frames, courses in darkroom techniques and in 35mm technique. Still a few used paperbacks left at 25¢ each, 5/$1. Back issues of National Geographic available as well as old copies of Life, Saturday Evening Post, Colliers. Chick in the store the end of the month and see a 1924 Stromberg-Carlson radio in perfect condition (was in the original carton until 6 months ago). Complete line of Sony Products available and our record selection is slowly increasing in size.
Framing available for photographs and diplomas etc. in various sizes and colours. Inquire or leave name at store for details of watercolour course to be given in the near future. CRAFT HOUSE telephone 652-2177
31-lc

Here's a winter tip for motorists from the Ontario Safety League. Keep the car well ventilated to avoid fumes and prevent the inside glass from misting up. A rear window open a fraction of an inch helps ciruclate heat. One or two windows open a crack when parked will prevent ice build-up on inside windows.



SIZES 5 to 26½
Full assortment of coats, sportswear, gowns, dresses, loungewear and purses.
Edie's
HOUSE OF FASHION
Morrisburg Shopping Plaza

For Your Next Dance
"Funk 'N Rock Boogie Woogie Band"
Specialist In Old Rock and Roll
Phone 989-2899

Public Notices

The Board of Timothy Christian School of Williamsburg
kindly invites the public
to attend a meeting for O.A.A.I.S.
(Ont. Ass'n. of Alternative and Independent Schools)
to be held in the
TIMOTHY CHRISTIAN SCHOOL
at Williamsburg, D.V.
on Mon., Jan. 26, 1976 at 8 p.m.
Speaker will be the Director of O.A.A.I.S., Mr. Lyle McBurney of Ottawa. His topic will be: "Does Ontario Need A New Kind of Public School?" The Baptist Choir of Ormond will come to sing for those present, and refreshments will be served after the meeting.

Public Works Canada / Travaux publics Canada

INVITATION TO TENDER

SEALED TENDERS for the projects or services listed below, addressed to the Manager, Finance and Administration, (National Capital), Department of Public Works, Room 108, 66 Slater Street, Ottawa, Ontario, K1A 0M3 and endorsed with the Project Name and Number, will be received until 3:00 P.M. on the specified closing date. Tender documents can be obtained through the Plan Distribution Office, Room 110, 66 Slater Street, Ottawa, Ontario, K1A 0M3 on payment of the applicable deposit.

PROJECT

No. 77219 - Marine Base Complex, Ministry of Transport, Marine Services Branch, Prescott, Ontario.

Tender documents may also be seen at the Construction Association offices in Ottawa, Hull, Montreal and Toronto.

Closing Date: Tuesday, February 17th, 1976

Deposit: $250.00

INSTRUCTIONS

Deposit for plans and specifications must be made in the form of a certified cheque, drawn on a bank to which the Bank Act or the Quebec Savings Bank Act applies, payable to the Receiver General for Canada and will be released on return of the documents in good condition within one month from the date of tender opening.

To be considered, each tender must be submitted on the forms supplied by the Department and must be accompanied by the security specified on the tender documents.

The lowest or any tender not necessarily accepted.

W.R. Ewing,
Manager,
Finance and Administration,
(National Capital).

BUSINESS DIRECTORY

AQUARIUS HAIR STYLING

Hair Styling for Women and Men
Iroquois Shopping Plaza
Prop. - Liz Asselin
652-4466

WEDDING PHOTOGRAPHY
JP's

pictures & prints
543-3060

DIANA'S FLOWER SHOP

SAY IT BEST WITH Flowers
MORRISBURG 543-2566

IROQUOIS
Esso
652-2323
CLIP OUT AND KEEP NEAR PHONE

FOR INFORMATION ON—
LIFE INSURANCE
INCOME PROTECTION
RETIREMENT PLANS
— CONTACT —
ROGER COULTER
438 Beach Ave., Iroquois
Phone 652-4535
Representing The Prudential Insurance Co.

Edward Beckstead
BUILDING CONTRACTOR, GENERAL REPAIR WORK
PHONE 652-4726
R.R. 2 BRINSTON, ONT.
26-tfc

ROBERT BOYD
SEPTIC TANK SERVICE
Pumping, Cleaning and Repairs
24 Hrs. Emergency Service
R.R. 3 PRESCOTT, ONT.
925-5341

MOHAWK TRADING POST
ANTIQUES and BARGAINS

Buy, Sell, Trade, Swap, or What-have-you
652-4895
1½ Miles West of Iroquois On Highway 2

WHEN Plannin' A New Home
Plannin' A New Cottage
Plannin' A Renovation
Plannin' See LANNIN
H. S. LANNIN LTD.
GENERAL CONTRACTORS
Phone 774-2830 - Winchester

No Secret At All

WE GIVE FAST SERVICE ON
RUBBER STAMPS
For a Good Impression See Us
The Iroquois Post
Phone 652-4806

MORTGAGE LOANS
How much do you need?
$5,000 - $15,000
$25,000 or more?
—No amount too large or too small
—1st and 2nd Mortgages
—Prime rates available
—Debt Consolidation
—Home Improvement
—$ $ $ for any Purpose
—No Hidden Charges
—Past Credit Rating—No Problem
Call (Collect) Ken Allen
345-1090 any time
Tri-State Investments Co. Limited
P.O. Box 1300 Brockville

FRIENDS ARRIVING?
SUPERIOR
Make Reservations AT THE
Iroquois Motor Motel
652-4176
AIR CONDITIONED
COLOR TV SWIMMING POOL

Stephenson's Furniture
ANTIQUES
NEW & USED FURNITURE
Brinston, Ontario
Phone 652-4710

CONTACT US FOR RATES ON
Farm Fire Insurance—
Dwelling, Contents, Outbuildings, Cattle & Machinery.
LORNE MELLAN
BRINSTON ONTARIO

SEAWAY DRY CLEANERS
Morrisburg Shopping Centre
543-3359
HOURS

Monday	8-5:30
Tuesday	8-5:30
Wednesday	8-5:00
Thursday	8-5:30
Friday	8-8:00
Saturday	8-4:00
Sunday	Closed

ALL WORK DONE ON PREMISES
CASH AND CARRY

CRAFT HOUSE
IROQUOIS SHOPPING PLAZA
ANTIQUES — BOOKS
CANADIAN CRAFTS
Open Daily 10 a.m. to 5 p.m, Sunday 1-5 p.m.

For SNOWBLOWING DRIVEWAYS
CALL
652-4298
30-4p

DAVE'S PAINTING
INTERIOR & EXTERIOR
FREE ESTIMATES
PHONE WINCHESTER
774-5302

WEAVING, POTTERY AND PAINTING
the country studio
MARION GLEESON
652-4594
NEW LOCATION
LAKESHORE DRIVE
5 miles West of Morrisburg

MODERN ELECTRIC MOTOR SERVICE
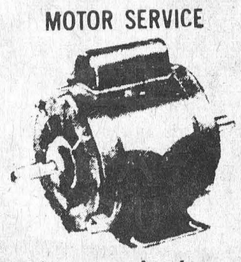
All types and makes of motors and pumps repaired and rebuilt
New & Used Motors for Sale
PHONE 925-5179
J. L. BUEHLOW, PROP
270 Edward Street
Prescott

Classified Advertising Rates

All forms of classified advertising: For Sale, For Rent, Wanted, Cards of Thanks, Engagements, Birth Announcements, Coming Events, etc. are 5c per word (Minimum of $1.00 for 20 words or less for the first insertion and 4c per word for additional insertions (Minimum of 75c).

All classified Advertising is on a cash basis only. Advertisments may be taken over the phone or by mail if you have established a standing account with us and these will be subject to a 25c service charge.

In Memoriams $1.50 minimum (includes 4-line verse) plus 50c per 4-line verse thereafter.

Wedding and engagement announcements, when accompanied by a photograph are charged at $4.00 per picture.

Deadline for Classified advertisments is 11 A.M. Tuesday of week of issue.

Edam baked potatoes



An elegant baked potato with tasty cheese and onion filling, Edam baked potatoes can be prepared in advance for a delicious change of pace. Serve with steak, chops, cold cuts or alone as a snack.

An elegant baked potato with tasty cheese and onion filling, Edam baked potatoes can be prepared in advance for a delicious change of pace. Serve with steak, chops, cold cuts or alone as a snack.

Edam Baked Potatoes

- 4 medium sized baking potatoes
- 1½ cups shredded imported Holland Edam (6 ounces)
- ¼ cup commercial sour cream
- 1 tablespoon butter
- 1 teaspoon creamed horseradish
- 1 tablespoon minced parsley
- Salt and Pepper

Scrub potatoes. Place on baking sheet and bake in preheated 425°F oven until soft (1 - 1½ hours). When cooked, cut in half lengthwise, scoop out potato centre and mash. Mix mashed potato with 1 cup shredded imported Holland Edam, butter, sour cream and seasonings. Place filling back in shells, sprinkle with remaining shredded cheese. Return to preheated 350°F oven for about 20 minutes until cheese melts and filling heats through. Makes 4 servings.

County Correspondence

SHANLY

Mr. and Mrs. Aden Marcellus of Iroquois visited Mr. and Mrs. J.S. Wallace on Sunday.

Mr. Milford McCormick of Oshawa spent the weekend at his home here.

Mr. and Mrs. Tom Bennett and Joey of North Augusta were supper guests Sunday with Mr. and Mrs. C. Bennett and Russell.

Mr. and Mrs. Don Burnside Brinston were Sunday supper guests of Mr. and Mrs. Jim York.

The Shanly Sunday School Class will sponsor the film "Thief in the Night" at Shanly United Church, Friday evening, January 30 at 8 p.m. Students admission $1.00, Adults $1.50.

Mr. and Mrs. Ronnie Froom of Ottawa were Sunday supper guests of Mr. and Mrs. Arnold Pitt and Wayne.

Mr. and Mrs. Albert Cross, and Mrs. Lyle Pitt attended the wake in Kingston, on Sunday of their uncle the late Mr. Harry Henderson.

Mr. and Mrs. Robert Hutchison and sons of Brouseville visited their aunt Mrs. Pearl Pitt on Friday.

PITTSTON

Mrs. Roy Liezert has returned home after visiting Mr. and Mrs. Shawn Carey, Willowdale, Ontario.

Debbie and Dale Conners, Napanee, spent weekend with their Uncle and Aunt Mr. and Mrs. Reg Conners.

Mrs. C. Marlatt called on Mr. and Mrs. Wm. Burchill.

Mr. and Mrs. Wallace Anderson visited Mr. and Mrs. Wm. Vancamp Friday afternoon.

Pittston Community presented Mr. and Mrs. Gary Cooper with a pole lamp and living room picture for a wedding gift.

IROQUOIS

Mr. and Mrs. Alex Foster are visiting family after a 3 year work assignment in the Middle East and Ireland. They are returning to live and work at Ft. McMurray Alta., on the "Syncrude" Tar Sands Project.

An Australian study revealed that only 14 percent of belted drivers had their safety belts properly fastened, reports the Ontario Safety League. Most were too loose or twisted in a manner to contribute to abdominal injury. Safety belts should be worn so that the lap belt is snug and low not across the abdomen - and shoulder belts slack enough to allow a fist width between the chest and belt.

ENGAGEMENTS

Mr. and Mrs. Ray Casselman wish to announce the engagement of their son Skidrow to Deborah, daughter of Mr. and Mrs. Claude Melbourne, R.R.#5 Spencerville. 31-1p

Mr. and Mrs. Willis Barkley are happy to announce the engagement of their grandaughter, Debra Lyn, daughter of Marion and Charles Pelehos of Prescott to Gary Donald Knowlton, only son of Mrs. Lillian (Knowlton) Wylie of Prescott, grandson of the late Mr. and Mrs. Earl Van Allen of Iroquois. The wedding to take place at 3 p.m. April 24th 1976 at St. Mark's Roman Catholic Church, Prescott. 31-1p

Births

January 6/76 Mr. and Mrs. Ian Coulthart, R.R.#3, Finch, Ontario A Son.

January 6/76 Mr. and Mrs. Henry VanBeilen, R.R.#2, Iroquois, Ontario, A Daughter.

January 9/76 Mr. and Mrs. Gerald Curotte, Mosse Creek, Ontario, A Son.

January 10/76 Mr. and Mrs. David Bond, Winchester, Ontario A Son.

January 11/76 Mr. and Mrs. Gus Theodosiou, Morrisburg, Ontario A Son.

January 12/76 Mr. and Mrs. Donald Tryon, R.R.#2, Iroquois, Ontario. A Son.

Mr. and Mrs. John Vanderspank are pleased to announce the engagement of their only daughter Rosemary to Ronald Crawford, son of Mr. and Mrs. Albert Crawford of R.R.#2, Iroquois. Wedding to take place on June 5th in Iroquois. 31-1p

BOOK CLUB MEETS

On Wednesday, January 14, 1976 "The Readers Unlimited Book Group" had their monthly meeting at the home of Mrs. Joan Gee. With six members attending, current controversial statements were discussed.

NOTICE

DUE TO SICKNESS
CUT & CURL BEAUTY PARLOUR
WILL BE CLOSED INDEFINITELY

MILDED HUTT

HEARING AID SERVICE CENTRE

The regular monthly Beltone Service Centre will be held at

Ron Gilmer's Pharmacy

Thursday, 29th January 1976 from 2 to 4 p.m.

Service for all makes of hearing aids

MR. H.F. FISHER, HEARING AID SPECIALIST,
Beltone Hearing Aid Centre,
683 Churchill Ave., Suite 3, Ottawa, Ont. K1Z 5G4

Contact Mr. H. Fisher for a hearing test
It's FREE at Beltone

RED BRAND BEEF
ROAST
SHORT RIB lb 85¢
CROSS RIB lb 99¢
COUNTRY CLUB lb $1.15

Fresh
Beef Hearts
To Roast and Stuff
lb 59¢

Burns Ready to Eat
SMOKED PICNICS
lb $1.09

Fresh
Pork Riblets lb59¢
Burns Cello
Weiners lb 79¢
Burns Pride of Canada Breakfast
Bacon lb $1.65
Fresh
Pork Liver lb 49¢
Homemade
Sausage Meat
lb 65¢

BLADE STEAK
89 lb
Fresh
Hamburg
lb 55¢

Get Into the Savings Swing... Save with Us!

BAKERY
Weston's Give yourself a treat
Lemon Danish Pk. 59¢
Weston's
Choc. Swiss Roll Each 59¢
Betty's Moist Fresh
Raisin Bread 2/85¢
Betty's
Chelsea Buns
It's a coffee mate 59¢

IROQUOIS SHOPPING PLAZA
C&F MARKET LTD.

FROZEN FOODS
Highliner Boston 24 Oz.
Blue Fish Sticks $1.49
McCain 22 Oz. Reg. $2.48 Special
Deluxe Pizza $1.99
Valley Farm 2 Lb. Bag Repeat Sale - Sorry we sold out last week
French Fries 3/$1
Fraservale 2 Lb. Bag
Cauliflower $1.09

GET IN THE Bargain Basket

Catelli Ready Cut Macaroni 2 Lb. Pak 78¢
Avon 19 Oz. Tin Whole White Potatoes 27¢
Donald Duck Unsweetened Grapefruit Juice 48 Oz. Tin 48¢
Sunlight Lemon Fresh Detergent 32 Oz. Container 69¢

ORANGES
FLORIDA Sweet & Juicy Size 125
58¢ DOZ.

U.S.A. No. 1 Fresh Crisp SPINACH 10 Oz. Cello Bag 39¢
Canada No, 1 Netted Gem POTATOES Price held up by mail but it will be a "Bargain"

We reserve the right to limit quantities

Prices effective till closing, Saturday, January, 24, 1976

Mother Parker's All Purpose Grind Coffee 1 Lb. Bag $1.39
Royale Facial Tissues 3 Ply 100's BOX 49¢
Aristocrat Luncheon Meat 12 Oz. Tin 59¢
Del Monte Peaches Sliced or Half 19 Oz. Tin TIN 49¢
Clark's 19 Oz. Tin Pork & Beans Everybody's Favourite TIN 43¢

Ultraflame 3-Hour Case of 6
FIRE LOGS $4.99
Provigo 48 Oz. Tin
GRAPEFRUIT JUICE 59¢
Provigo 48 Oz.
ORANGE JUICE 48¢
Nabob 16 Oz. Jar Coffee Creamer
COFFEE TEAM 99¢

Nature's Best 19 Oz. Tin
GARDEN RUN PEAS 33¢
York 14 Oz. Tin
CUT WAX BEANS 29¢
10 Oz. Tin
IDEAL PEAS 29¢
Ideal 10 Oz. Tin
CREAM CORN 29¢

Nabob 1 Lb. Bag All Purpose Grind
COFFEE $1.39
York 16 Oz. Jar Smooth
PEANUT BUTTER 88¢
Del Monte 48 Oz. Tin
PINEAPPLE JUICE 64¢
Provigo 20 Lbs.
ALL PURPOSE FLOUR $2.99

Report From Queen's Park

by the Honourable Donald R. Irvine
M.P.P. Carleton-Grenville

Anti-Inflation Program

In my last column, I outlined some of the measures taken by the Ontario Government to combat inflation. This week, I wish to discuss the Provincial anti-inflation program in more detail.

The Provincial program involves three separate initiatives.

First, there are the direct actions which the Provincial Government can take to reduce the rate of inflation in Ontario while at the same time supporting the Federal anti-inflation program.

These direct actions include restricting the growth of provincial spending to 10 per cent in the coming fiscal year; freezing the salaries of top-echelon civil servants; putting the lid on the growth of the public service; limiting our assistance to local governments; and reducing Ontario Hydro's planned level of borrowing for 1976-77.

I think it is obvious that some of these measures will be felt here in Eastern Ontario but as Premier William Davis said in a recent speech, the times demand such tough action.

"We are doing (these things) to preserve what we have," the Premier said, "and to spring ourselves loose as best we can from the suffocating web of inflation that now enmeshes most of the industrialized world."

The second phase of the Provincial anti-inflation program involves telling municipalities, school boards, business interests and organized labour exactly what they can expect from the Ontario Government in 1976 and attempting to persuade them to join the fight.

I have been travelling the Province this month with other Ministers, explaining the Government program to these groups. As part of a delegation headed by Treasurer Darcy McKeough and Education Minister Tom Wells, I have been to Thunder Bay, Windsor and Hamilton, while other Ministers have visited Kitchener, Barrie, Sudbury, Timmins, Wingham and Metro Toronto.

On Friday, January 23, I will be in Kingston with the Treasurer and Education Minister, talking to local council members and school trustees. The following Tuesday we will be meeting with similar groups in Ottawa.

The third part of the anit-inflation program is perhaps the most important, because it involved all of us. We must all be prepared not only to support the initiatives of the Provincial, Federal and local governments, but also to exercise restraint in our daily lives.

As Premier Davis said in closing the speech I quoted from earlier: "The year ahead is going to provide challenges and demand certain sacrifices throughout every sector of our society. It doesn't loom as being an easy year, but by the same token it doesn't need to be an intolerable year."

If there is a topic you would like discussed in future Reports from Queen's Park, or if you have a problem with which I may assist, please write to me at Room 180, Legislative Building, Queen's Park, Toronto, M7A 1A2.

If you wish call my home in Prescott, at 925-2451. From Monday to Friday, a telephone answering device will record your message and relay it to my Toronto office. Your call will then be returned as quickly as possible.

And, of course, you may also call my Queen's Park office at (416) 965-0190.

My primary concern at Queen's Park is representing all my constituents. I look forward to hearing from you.

Rec. Committee Sets Carnival Plans

The Iroquois Recreation Committee devoted much of their recent meeting to plans for the Winter Carnival to be held February 4th to 8th in the village.

The committee is looking for an organization to sponsor a bean supper at the Cardinal Arena. Since there are so many events at the arena on Sunday, it was felt that a supper in the foyer would be an attractive prospect. mated times of departure from

John McAllister reported that therr additional events had become part of our activities. These include a torch light parade by the Haddo Sno-Drifters Snowmobile Club, a Scottish Troupe Show featuring the Seaway Dancers, and toboganing on Iroquois Point.

It was decided that since a great number of Sunday events were being held in the Cardinal arena, a regular bus service would be established with the co-operation of the two bus operators. Estimated times of departure from Johnny's Spot would be 2:45, and each hour after that until 7:45 p.m.

A poster competition is being held under the auspices of the CWL and Mrs. Rooney and Mrs. DeBellefeuille reported that the local and area schools were being requested to forward the best three posters by no later than January 28. The posters are then to be put on display in various plaza stores. The finalists are to be chosen in time for a photo on January 23rd. It is hoped that the sponsors of various activities will feature the Carnival Prince and Princess in their events.

The CWL is also sponsoring a snow sculpturing contest with February 3rd as the final date for entries to be phoned in for judging.

Advertising for the Carnival will consist of advertisements in the Post for 3 weeks prior to the event as well as a flyer being distributed to each household in Iroquois, Morrisburg, Cardinal and Matilda.

The Committee turned their discussion to the summer before the meeting closed and comtemplated the prospect of a summer festival as a showcase for local musicians, craftsmen and dancers. In order to study the feasibility of such a venture, it was decided to invite several local artists to the next meeting.

It was also noted that a detailed budget breakdown from all minor sports groups will soon be requested.

Economic Council

cont'd from P. 2

slackened. Unless capital imports are very large, exchange rate depreciation will occur at a rate exceeding that experienced in 1975. Provided that Canadian export competitiveness is not irreparably damaged by excessive unit cost escalation, recovery of foreign economies will benefit the balance of payments in the medium term.

Escalating current account trade deficits appear to be inevitable after 1980; external and domestic conditions will only affect the size of them. These deficits, though large, can be kept within "manageable" levels at least until 1985. Long term policy should be directed towards the competitiveness of manufacturing industries.

The multiplicity of variables affecting Canada's economic future renders definite forecasting impossible. All of the potential scenarios indicate that expectations should be lowered to avoid disappointment. G.N.P. and personal incomes will grow more slowly; our trade performance will be worse. More positively, some respite from inflation may be indicated, and unemployment rates may be lower. Compensatory actions can be taken to mitigate the undesireable aspects of the economic future but some of these actions (such as increased foreign investment and immigration) may not be desireable. In sum, the economic condition of Canada is not likely to worsen, but it would appear that the days of rapid growth are ended according to the Council.



Rexall
JANUARY
DRUG SALE
January 21-24, 1976



D470
Rexall
HOT LEMON
FOR COLDS
(10 pouches per carton)
99¢



D203
Rexall
ALL DAY/ALL NIGHT
DECONGESTANT
COLD CAPSULES
10's 79¢

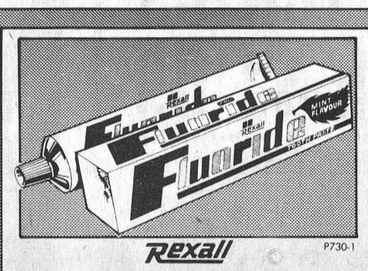

P730-1
Rexall
FLUORIDE
TOOTHPASTE
Regular or Mint. 100 ml
77¢



D668
Rexall
TRIPLE ACTION
ANTI-COUGH AND
THROAT LOZENGES
20's 99¢



P926-7-8
Rexall
FRUITS OF NATURE
NATURAL
pH BALANCE
SHAMPOO
350 ml
Apple, Peach or Orange
$1.48 ea.



P285
Rexall
STAG EAU DE COLOGNE
4 oz. $1.40
P40-1-2
Rexall
BATH & BEAUTY SOAP
Apple, Orange & Peach
(3-3 oz. bars per pack)
$1.69



D200
Rexall
TRIPLE
ACTION
ANTI-COUGH
PLUS
FORMULA
4 oz.
$1.49



D800
Rexall
REXPRIN
5 gr. - 100's
82¢



P56
Rexall
BABY SHAMPOO
The truly tearless Baby Shampoo.
350 ml $1.08
Rexall
BABY POWDER
P49
The very finest pure talc.
(14 oz.) 397 g 89¢



D428
Rexall
Mi-31
SOLUTION
ANTISEPTIC
20 oz.
$1.29



T532
BIC
PENS
Med. Point
Blue Ink.
09¢ ea.
T98-9
ONE SIZE
PANTI HOSE
Beige or Taupe.
3 pairs 88¢



D14
Rexall
DISINFECTANT
SPRAY
14 oz.
$1.23



Rexall
PRO-SHAVE
SHAVING CREAM
4 Fragrances.
11 oz.
$1.12



Rexall
ALUREX-PLUS
SUSPENSION
12 fl. oz.
$1.52



V16
Rexall
ALL/DAY ADULT
MULTIPLE VITAMINS
PLUS IRON
100's
$2.19



HU126
Rexall
ALL PURPOSE
HOUSEHOLD
CLEANER
64 oz.
$2.06
HU201
Rexall
SOFT'N FABRIC
SOFTENER
(64 oz.) 1.82 l
Biodegradable
$1.68

See Handbills for More Specials

GILMER PHARMACY LTD

Open Monday Afternoon 2 p.m. - 6 p.m. IROQUOIS 652-4379 Emergency 652-4358

You can depend on any product that bears the name Rexall



25% off or more on most Winter Snowboots
Women's Overshoes 6½ 7 7½ 8
Table of Special ..... $5.00 pr.
Socks - Gloves - Insoles - Silicone Oil - Dubbin - Snowmobile Boot Liners - Sheepskin Insoles

"Shoes You Can Depend On"

PARMETERS' SHOES
IROQUOIS SHOPPING PLAZA

PETER MACK men's wear
On The Mall, Morrisburg 543-2320

CLEARANCE & SALE

Store Wide Clearance
10 % Off Everything

Ski Jackets $19.95

Men's DRESS SLACKS $10.95

Lined Work Clothes
Shirts, Pants, Etc. . . .
Pants Regular $13.95 $9.95

2 piece SUITS $89.95
Regular to $130.

Winter Jackets $34.95

Sports Shirts $6.95

Sport Jackets $59.95 Regular $69.95

Gigantic Savings Regular $225.
Leather Coats $169.95

STORE HOURS:
Open 9:00 a.m. until 5:30 p.m. daily Friday until 9:00 p.m.