THE WINCHESTER PRESS

VOL. FIFTY-NINE — WINCHESTER, ONT., THURSDAY, APRIL 10th, 1947. — NO. 47

Coming Events

DATES TO REMEMBER

DANCE AND NIGHT OF FUN

A Social Dance and Night of Fun will be held in the local Town Hall on Friday evening, April 11th, sponsored by the Winchester Fire Department. John Burke and his Orchestra will furnish music. Dancing from 8 to 12. Admission 25c. Come and have a good time. 46-47c

BIRTHS

At Mrs. C. Hitsman's Nursing Home, Winchester, on Sunday, April 6th, 1947, to Mr. and Mrs. Mahlon Robinson, a son.

At Bowmanville, Ont., on Sunday, March 30th, 1947, to Mr. and Mrs. Ralph Poole, a daughter—Patricia Anne.

SETTING OF EASTER DATE GOVERNED BY MOON

Easter Day can never be earlier than March 22nd, or later than April 25th. Its last occurrence on its earliest date was in 1818, but neither in this nor the following century will there be another. In 1943 it occurred on its latest date, April 25th, for the only time in this century. It is the first Sunday after the full moon which happens upon, or next after, the 21st day of March; and if the full moon happens on a Sunday, Easter Day is the Sunday after.

ADVERTISING

A lion met a tiger
As they drew beside a pool,
Said the tiger, "Tell me why
You're roaring like a fool."

"That's not foolish," said the lion,
With a twinkle in his eyes,
"They call me king of the beasts
Because I advertise."

A rabbit heard them talking
And ran home like a streak,
He thought he'd try the lion's plan
But his voice was but a squeak!

A fox came to investigate,
Had luncheon in the woods,
So—when you advertise, my friends,
Be sure you've got the goods!

"HOLLYWOOD BEAUTY SALON"
Located at Hotel Winchester.

Machine, Machineless and Cold Wave Permanents.
and all types of beauty culture
Try Helene Curtis Cream Elasti-Curl Machineless Permanents.
Price $7.50.
Evenings by Appointments.
Telephone 292.
11tfc **Mrs. Louise Armstrong.**

Tenders For Truck Wanted

Sealed tenders, marked as to contents, will be received by the undersigned up to 6 p.m., April 15th, 1947, for a New Truck for the Village of Winchester. Tenders should state price of a One Ton and a Two Ton Truck, with and without hydraulic dump attachment. Truck is to have Duo-Wheels on rear. Tender should also state when delivery of truck could be made. The lowest or any tender not necessarily accepted.

Dated at Winchester, Ont., March 20th, 1947.

45-46c **E. M. SHAVER, Clerk.**

Theatre News!

PICADILLY

NOW PLAYING

Thurs., Fri., Sat., APRIL 10-11-12

"THIS IS THE LIFE"

It's the season's biggest, brightest blaze of musical mirth. Starring Susanna Foster, Peggy Ryan and Donald O'Connor.

—Also—

"MARSHALL OF LAREDO"

Here's an exciting chapter in the history of the West, with Bill Elliott.

Next Week's Features

Mon., Tues., Wed., APRIL 14-15-16

"THE POSTMAN ALWAYS RINGS TWICE"

A drama. Starring Lana Turner, Audrey Totter, John Garfield and Cecil Kellaway. Adult Entertainment.

Thurs., Fri., Sat., APRIL 17-18-19

"OUR HEARTS WERE GROWING UP"

Don't miss this comedy, with Gail Russell, Diana Lynn, Brian Donlevy and William Demarest.

—Also—

"SANTE FE UPRISING"

Action, thrills and adventure, with Alan Lane and Little Beaver.

Mr. A. B. Allison Dies In 77th Year

In ill health for several months, Mr. Anson Barber Allison, a highly respected citizen of Winchester for the past seven years, passed away at his home on Clarence Street on Friday morning last. He was in his 77th year and was born at Dunbar, a son of the late Mr. and Mrs. William R. Allison.

As a young man, he was a prosperous farmer in the Township of Winchester. Retiring from active farming, Mr. Allison and his wife, the former Miss Lena Keyes, whom he married in 1898, took up residence in the Village of Morewood, where they carried on a General Store Business from 1911 until seven years ago, when they came to Winchester to reside.

While a resident of Morewood, the late Mr. Allison took a keen interest in all phases of community work. He was one of the trustees responsible for the building of the new United Church in Morewood. He was an active church worker all his life and at the time of his death was a member of the Official Board of the Winchester United Church.

During his many years in business, the late Mr. Allison had built up an enviable reputation for himself, as an honest and upright businessman. He was held in high esteem by all who knew him, and his passing will be regretted by a wide circle of friends.

Besides his wife, he is survived by three daughters, Mrs. W. J. Fawcett, of Winchester; Mrs. M. R. Swerdfeger, of Glen Stewart, and Mrs. Archie Coulthart, of Morewood; another daughter, Clara (Mrs. George MacLean), passed away a number of years ago; two sons, Ralph Allison, of Winchester Springs, and Harold, of Morewood; one sister, Mrs. Anson Deeks, of Williamsburg, and one brother, Mr. Hugh P. Allison, of Smiths Falls.

The funeral, which was largely attended, was held from the family residence on Sunday afternoon. The service in the local United Church was conducted by the pastor, Rev. Norman J. Thomas, assisted by Rev. Mr. Martineau of, Morewood, and Rev. Mr. Vowles, of Winchester Springs. During the service, Mr. Frank Casselman sang "Saved By Grace," accompanied by Mrs. Howard Fetterly, who presided at the organ.

Interment was made at Maple Ridge Cemetery. The pall bearers were Messrs. Roy Fetterly, Allan Swerdfeger, Hector Carruthers, Thos. Reveler, Harold Faulkner and Ford Steinburg, all of Morewood.

Testifying to the high esteem in which the late Mr. Allison was held were the following floral tributes:

Gates Ajar—The Family.

Wreaths and Sprays—Winchester United Church; Official Board, Winchester Springs United Church; Mr. and Mrs. John Davies, The Allison Family, Smiths Falls; Mr. and Mrs. T. O. Keyes, Mr. and Mrs. Harold Keyes and family; Mrs. J. W. Ault and family; G. E. McLean and girls; Mr. and Mrs. Milton Fennell, Mr. and Mrs. Eldon Fennell and family, Mr. and Mrs. H. R. Faulkner, Mr. and Mrs. Hart Melvin, Mr. and Mrs. David Melvin, Mr. and Mrs. Fred Putnam, Mrs. W. S. L. Merrill, Mr. and Mrs. Dalton Merrill, Mr. and Mrs. Alex Davidson and staff, Mr. and Mrs. Harry Potter, Mrs. A. J. Martin and Jean, Mr. and Mrs. G. H. Reynolds.

WOMEN'S INSTITUTE

The April meeting of the local Women's Institute will be held at the home of Mrs. Nellie Lannin on Thursday evening, April 17. **(Please note change in date, Thursday, instead of Tuesday).** As this is the annual meeting, roll call is to be answered by the payment of fees. A good attendance is requested for this meeting. Visitors welcome.

DISTRICT CHAMBERS OF COMMERCE TO MEET HERE NEXT WEEK

The annual meeting of The Eastern Ontario District Chambers of Commerce will be held in the local Town Hall at 3 o'clock on Wednesday afternoon, April 16th, followed by a Banquet at Hotel Winchester at 6.30 p.m. The guest speaker for the occasion will be Mr. C. A. Pollock, of Kitchener, President of the Ontario Association of Boards of Trade. Mr. Al. Conacher, of Toronto, Secretary-Treasurer of the same Association, will also be present. Representatives from every Chamber of Commerce or Board of Trade in Eastern Ontario are expected to be present. The Winchester and District Chamber of Commerce will be hosts for the banquet. Principal officers of the local Chamber are: Mr. A. E. Dukelow, President; Mr. Hart Melvin, Vice President, and Mr. Earl Freeland, Secretary-Treasurer. Local business men who have not yet joined the Winchester Chamber should do so at once, as there are some important questions to be dealt with in the near future, questions which every business man should be vitally interested in. A good strong Chamber of Commerce is an asset to any community. Get behind the local organization and give it a boost.

Inkerman Rockets Lose Close Game To Montreal

Although they were defeated 9-5 by the Montreal Canadiens in the second game of the Memorial Cup Semi-Finals, played at the Ottawa Auditorium, last Wednesday evening, the Inkerman Rockets proved to their large following of hockey fans that they were more of a match for the Quebec Champions than that 17-2 score in the first game at the Montreal Forum would indicate. While the Canadiens were a much heavier team, a little faster and had plenty of reserves to fall back on, the Rockets had them worried all the way last Wednesday night.

Going into the third period three goals down, the Rockets put on a power-play that narrowed the score down to 4-3. Canadiens came back to lead the game 5-3. The Rockets pressed on and scored another to make the count 5-4. They had the Canucks on the defensive, when Thomson, in an attempt to break up a rush by one of the Canadien players, tripped him and was sent to the sin-bin for a minor penalty. While he was off the ice the Canadiens scored twice. Two more goals in quick succession by the Quebecers, and one by Inkerman, ended the scoring, making the final score 9-5.

During that last period, in particular, the Rockets turned on the same type of pressure that characterized their decisive victory over St. Pats. To hold a team, as powerful as the Canadiens, to a 9-5 score is proof that the Rockets had what it takes to meet stiff opposition. As Bill Westick said in his sport column in the Ottawa Journal, following the game at Ottawa: 'The loyal district followers of the Inkerman squad weren't too downhearted last night. The opening game result didn't prevent them from being on hand by the thousands on Wednesday, and they were rewarded by a determined and thoroughly praiseworthy effort by Lloyd Laporte's squad.

"A victory undoubtedly would have been more acceptable, yet the crowd had reason to be satisfied. The Rockets sailed into the opposition just as if they had never seen them before. If they harbored any impressions of that opening shellacking they failed to display it. They went out and hustled for all they were worth, snapped into a very effective short-pashing game that caused quite a bit of consternation among Canadien ranks before the third period was over.

"They were outscored again, but they were far from being outclassed as they were on the Forum ice. It was a good fighting finish by the young district team and they gained plenty of admirers among Ottawa fans."

Inkerman—Goal, Bennett; defence, Hurley, Craig; centre, Ed. Duncan; wings, Er. Duncan and Lafortune; subs., G. Gibbons, M. Easter, P. Armstrong, D. Thomson, B. Anderson, B. Brennan and Doseger.

Canadiens—Goal, Scurrah; defence, Roche and Lepine; centre, Fryday; wings, Trudell and Dube; subs., Laplante, Orlando, Minogue, Denny, Newton, O'Shaughnessy, Schultz, McMannanan.

First Period

Canadiens, Fryday (Trudell) ... 7.10
Canadiens, Fryday (Denny, Laplante) ... 14.06
Penalties—Roche, Lepine, Roche.

Second Period

Canadiens, Fryday (Trudell, Roche) ... 3.16
Canadiens, Trudell (Dube, Fryday) ... 12.51
Inkerman, Craig (Easter) ... 15.15
Penalties—Doseger, Ed. Duncan, Lepine.

Third Period

Inkerman, Thomson (Erwin Duncan, Ed. Duncan) ... .47
Inkerman, Lafortune (Thomson) ... 5.26
Canadiens, Fryday (Trudell) ... 6.14
Inkerman, Lafortune ... 8.08
Canadiens, Trudell (Fryday, Lepine) ... 12.27
Canadiens, Denny (Newton) ... 13.25
Canadiens, Dube (Fryday) ... 15.42
Canadiens, Lepine (Denny) ... 16.15
Inkerman, Armstrong, (Easter, Craig) ... 17.35
Penalties—Lepine, Thomson, Trudell, Ed. Duncan, Denny.

Nation River On Annual Rampage

If spring floods are an indication of good crops, there should be record-breaking yields of farm crops along the Nation River next Autumn, because this stream has gone on its annual rampage and at present thousands of acres of farm land are covered with water, ranging in depth from three to five feet.

The mild weather of the past few days and the week-end rains have caused the water in the Nation to rise rapidly. The river went over its banks on Sunday night and on Monday morning about 15 inches of water flowed over the highway south of Cass Bridge. By night it had reached a depth of three feet, making traffic at this point extremely dangerous. The waters continued to rise and by Tuesday night there was a depth of three and a half feet of water covering the highway south of the bridge and about a foot of water running over the highway north of the bridge. While this year's flood is higher than average, it has not as yet reached the proportions of the 1938 flood, when cattle had to be removed from the Oak Valley district by scows. The water receded some on Tuesday night, as the ice started to move out during the afternoon. However, there is plenty of water still in the fields and with prolonged rains the flood could quite easily set a new record.

On Tuesday, the Highway Department had men stationed at the north and south approaches to the flooded area, warning motorists of the inundated section of the highway, and re-routing traffic via Chesterville. Some motorists, however, drove their vehicles through the flood, while others took advantage of the service of Messrs. Lloyd Allison, Warren Holmes and James Levere, who were hauling cars through the flood with their tractors. Some cars became stalled where the water was deepest and had to be towed to the bridge by the tractors. Towing fees were $2.00 per car, and the tractor owners did a thriving business on Monday and Tuesday.

On Monday evening, a Colonial Coach, Ottawa-bound, with thirty-five passengers aboard, became marooned on the flooded highway, when it got off the beaten path and two wheels sank in the soft shoulders. After an hour's work, tractors and trucks succeeded in hauling it to safety. It was towed to Winchester by Melvin's tow-truck, and after some minor repairs were made, it proceeded to Ottawa.

With their homes surrounded by water, hundreds of farmers in the flooded area from Brinstons to Chesterville have reverted to rowboats as a means of travel from house to barn and to the main highways. As the flood in this area is an annual occurrence, farmers make preparations in advance to have their stock placed on temporary floors above the level of the flood waters. The roads running parallel to the river will be impassable for several days, and as a result, rural mail delivery will be interrupted.

CATTLE STOLEN AT MAPLE RIDGE

Police are investigating the theft of two heifers from the barns of Mr. Wm. Helmer at Maple Ridge, early Monday morning. Constable Gilbert Raistrick investigated, following the discovery of the theft, but could find no clues. Cattle buyers were asked to be on the look-out for unknown sellers. During the past few days other acts of petty thievery have been reported to police, among these being an attempt to steal Mr. Hugh McMaster's car from his garage. The men were caught in the building, but they managed to escape before they could be identified.

HIGH SCHOOL BOARD ADOPTS NEW SALARY SCALE FOR TEACHERS

At a meeting of the local High School Board, held last Thursday evening, a request from the members of the teaching staff for a raise in salaries was dealt with. With one resignation already handed in and two other vacancies on the staff to be filled, the Board was threatened with the resignation of the other members of the staff if some adjustments were not made in their salaries. After a prolonged discussion on the matter, which kept the Board in session until midnight, a new scale of salaries was adopted. The new schedule provides for a minimum salary of $2000 for Form Teachers, with a yearly increase of $100 until a maximum of $3000 has been reached. In the case of the principal, the minimum salary is $2500 with an annual increase of $100 until a maximum of $3500 has been reached. In each case, allowance is made for experience and specialist standing. Under the new scale, the present teachers will receive an average of $2500 each, while the principal's salary will be about $3000 for the next year. At present the Board is advertising for three qualified teachers to teach the following subjects between them: Physical Training for Girls, Commercial, Home Economics, Music or Art, English, French and Latin, as may be allocated. Applications should be made to Miss Ida Knowland, Secretary, Winchester, Ont.

The return of the robins and the scraping of the streets by Board of Works employees are two welcome signs of Spring.

LOWELL CRAIG GOES TO N. Y. RANGER TRAINING SCHOOL AT WINNIPEG

Lowell Craig, star defence player of the Inkerman Rockets, left on Tuesday, with four other Eastern Ontario Junior Hockey players, for Winnipeg, where he will attend a 10-day hockey school, conducted by the New York Rangers of the National Hockey League. He was selected as a likely prospect for professional ranks by Frank Boucher, coach of the Rangers, who saw him perform at the Ottawa Auditorium against St. Pats and Canadiens. If Lowell makes an impression with hockey mentors at the school, he will be given an opportunity to sign a contract with the New York Rangers, and will be sent to the Rangers' farm team for experience and seasoning next Autumn. Lowell has plenty of hockey ability and was a stand-out on the Rocket hockey team this season. His many friends and admirers will wish him the best of luck in his trial for the professional ranks.

Stirring Address Heard At L. O. L. Banquet

A stirring appeal for all true Orangemen to remember the great purpose of the Order and to live and sacrifice for its grand principles—Freedom and Justice For All, was made by Rev. C. Younger-Lewis, guest speaker at the annual banquet of L.O.L. No. 862, held at Hotel Winchester on Tuseday evening. The speaker, who is pastor of the Vernon Presbyterian Church, was introduced by Rev. Wallace MacKinnon. Mr. Younger-Lewis' challenging address was blended with humorous remarks, which were enjoyed by all.

The banquet, which was attended by over 100 members of the L.O.L., their lady friends, members of the L.O.B.A. and other guests, was presided over by the Worshipful Master, Meredith McVey. Grace was said by the Chaplain, Rev. Wallace MacKinnon, while singing between courses was led by Rev. Norman Thomas, with Mrs. W. J. L. Boyd presiding at the piano.

Following the toast to The King, the Toast-Master, Mr. McVey, expressed the regrets of the County Master, Charles Murdock, who was unable to be present. He also expressed regrets that Past Master Leroy Boyd was unable to be present, due to illness.

A welcome was extended to all guests on behalf of L.O.L. No. 862 by Past Master James Crawford.

The Toast to the Order was proposed by Rev. Norman Thomas and responded to by Mr. E. M. Shaver. Dr. C. Homer Meredith proposed the toast to the ladies, which was replied to by Mrs. Jas. Crawford.

During the evening, Mrs. Norman J. Thomas delighted the gathering with a dramatic monologue entitled "Courtship of Saunders McGloshan." As an encore, she gave the humorous reading, "Alphonse."

The guest speaker and others who had taken part in the program were thanked on behalf of the L.O.L. by Mr. Arnold Dukelow, after which the National Anthem was sung in closing.

EASTER SERVICES IN LOCAL CHURCHES

Large congregations were present at all local church services on Sunday last, when Easter Messages and Music were featured by the ministers and choirs. Easter Lilies and other seasonal blooms were used effectively to decorate the altars. The story of Christ's Crucifiction and Resurrection and its significance to Christianity was emphasized in all sermons.

At the morning service in St. Paul's Presbyterian Church, the choir rendered two anthems, "Lift Up Your Heads," and "Consider And Hear Me." Solo and duet parts were taken by Mrs. Robert Empey, Mrs. Colin Hay and Mrs. Hugh Wilson. In the evening the senior and junior choirs combined in the presentation of an Easter Cantata. Readings were given by Jack Anderson, Frederick Smith and John Hay, while Donnie and Doug. Wilson were heard in a duet. A sextette, composed of the following members of the Junior Choir, Joyce and Isobel Hay, Christine Moffat, Betty Anderson, Lois Wilson and Ruth Watson, sang an Easter Chorus, and Mrs. Hugh Wilson and Miss Jennie Empey rendered a duet, "Where Was He Laid." Miss Clair Irving presided at the organ and conducted all musical numbers.

At the United Church the Choir sang the anthem, "Christ Is Risen," at the morning service, and Miss June Rowat rendered a soprano solo, "O Divine Redeemer." In the evening the Junior Choir, assisted by the Senior Choir, presented a program of Easter music. The Junior Choir was heard in the following numbers: "At Early Dawn," "We Crown Thee," "Easter's Angels," and "Early In The Morning," with Master Reg. Fetterly taking an obligato in the latter. The Senior Choir sang the anthem, "Hail, Mighty Victor," and repeated the anthem sung at the morning service, "Halleleujah, Christ Is Risen." Mrs. Howard Fetterly presided at the organ and directed both choirs.

PAINTING AND DECORATING

Interior and Exterior Painting, spray or brush. Satisfaction guaranteed at reasonable prices. Apply to T. A. Millar, Box 77, Iroquois, or Phone 148J, Iroquois. 47-49c

Decorated For Gallantry

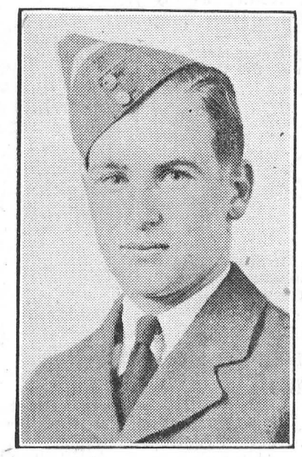

FLT.-SGT. L. H. THOMPSON

Mr. and Mrs. Clarence Thompson, of Winchester Springs, received word last week that their son, Flt.-Sgt. Lyle H. Thompson, had been posthumously awarded the Operational Wings of the R.C.A.F. in recognition of gallant service against the enemy. The citation was dated March 6th, 1947. Sgt. Thompson paid the supreme sacrifice in Europe during World War II.

NO "BABY BONUS" FOR YOUNG PUPILS SKIPPING SCHOOL

Children who skip school regularly don't get family allowances, Health Minister Martin disclosed in the Commons, recently.

The minister said that arrangements have been made in each province for provincial school authorities to notify regional family allowance offices when the school attendance of a child became unsatisfactory.

On receipt of such information, the office suspended allowances until the child's attendance became satisfactory.

Inkerman Hockey Team Banquetted At Prescott

Since winning the title of Ottawa and District Hockey Champions, the Inkerman Rockets and their manager, Mr. Lloyd Laporte, have received many messages of congratulations and have been guests of honour at several suppers and banquets, held in their honour. On Tuesday evening the team was tendered a complimentary dinner at Prescott by Col. A. C. Casselman, M.P. for Grenville-Dundas. Following one of the play-off games at Ottawa, Reeve John Thompson, of South Mountain, visited the Rockets' dressing room and made the players a donation of $25.00, to be used to finance a supper. On another occasion the team was treated to a supper by Mr. Aaron Agulnik, of Morrisburg. On Monday night, the Inkerman Hockey Club took the team to Montreal to see the Canadiens and St. Michaels in action in the second game of their series.

Among the letters of congratulations received was one from the Hon. George H. Challies, Hydro Commissioner, and M.L.A. for Grenville-Dundas, and one from Mrs. T. D. Grace, of Munster, Sask. Mrs. Grace was formerly Miss Mamie Mullins, of Inkerman. She has not visited her home town for 30 years, but was deeply interested in the Rockets' hockey successes all season. A telegram of congratulations from Mr. David Melvin, of Melvin Motors, Winchester, who is taking a course in Detroit, was also received, and Reg. Workman, a member of last year's Rockets, now attending University at Toronto, phoned following one of the Ottawa games. Numerous other congratulatory messages were also received, for which the team wishes to express its appreciation.

The Rockets are still eligible to compete for the Junior "B" Hockey Championship of Canada, and will take part in the semi-finals at Ottawa, the first game of which will be played at Ottawa next week, it is expected. If they are successful in this series, they will play in Toronto.

Has your Subscription expired?

FEED NEWS

WINDSOR SALT

Fine Salt, 100's ... 90c
Iodized Salt, 100's ... $1.20
Kiln Dried, Coarse, 100's ... $1.30
Plain Blocks ... 55c
Iodized Blocks ... 60c
Household Salt, 5 lbs. ... 15c
Iodized Table, 2 lbs. ... 2 for 15c
Old Hickory (smoked) 5 lbs. ... 55c

ROLLED OATS

Ogilvie Rolled Oats
5 lb. Package (fine) ... 30c
20 lb. Bag (coarse) ... $1.20

Fennell Feed Company
Winchester - - Osgoode

Eatables!

Aylmer Plum Jam ... 39c
Aylmer Diced Beets, 2 for 25c
Aylmer Spinach ... 15c
McLaren's Peanut Butter 25c, 45c and 59c
Diamond Budded Walnuts 59c lb.

ICE CREAM
"The Handy Dessert"
Bricks, Bulk or Mel-O-Rol

Over Fifty Years Serving You!
1896 **FLORA'S** 1947
WINCHESTER, ONT.

POULTRY WANTED

All kinds of Poultry Wanted at all Seasons. Also Hides and Wool. Highest Prices Paid and you are assured of a Square Deal.

MORRIS ROSS
PHONE 19 - WINCHESTER

CASS & CASS
F. M. CASS, M. A. W. J. CASS, K. C.
LAW OFFICES
Chesterville, Dial 371. Winchester
Bank of Nova Scotia Block. Phone 11

SPECIAL NOTICE

Due to illness, I will be unable to be present at Mr. Alex Davidson's Jewellery Store during the months of January and February. Watch this space for definite dates of my next visit to Winchester.

WM. HILL, Optometrist.

BESSIN'S

EGGS WANTED
HIGHEST PRICE
HONEST GRADE

50 DOZEN
CHILDREN'S ANKLETS
Assorted Colors
25c - 29c - 35c
LARGE ASSORTMENT
Ladies' Rayon Anklets
45c pair

7 Piece Glass Berry Sets
Eight-Inch Glass Bowl and Six Nappies
69c Set

28 x 1½ Inch
BICYCLE TIRES
$1.50 to $1.95

ALUMINUM
Clothes Line Wire
50 feet for 75c

ALUMINUM
Clothes Line Pulleys
5-Inch 75c — 6-Inch $1.25

ALUMINUM
Clothes Line Dividers
50c each

CHAN SPEED-COAT
Self-Polishing
FLOOR WAX
It's New — It's Speedy
It's Skid-Proof.
Quart Can $1.10

BESSIN'S BIG STORE

"THE WINCHESTER PRESS"

W. F. WORKMAN, Editor & Publisher.

"Authorized as second class mail, Post Office Department, Ottawa."

AN INDEPENDENT NEWSPAPER

Devoted to the interests of Winchester and surrounding districts. Published on Wednesday evening and dated Thursday. Established in the year 1888, the Press is Dundas County's Largest and Leading Weekly Newspaper. Guaranteed circulation of over 1600. Subscription Rates $2.00, Foreign $2.50, in advance.

Member of the Canadian Weekly Newspaper Association and Ontario-Quebec Division of the C.W.N.A.

Advertising Rates Supplied on Request. Small Advertisements for our Classified Columns: 50c first insertion and 25c for each subsequent insertion.

THURSDAY, APRIL 10th, 1947.

PREMIER DREW PAYS TRIBUTE TO HON. GEORGE H. CHALLIES

In the Ontario Legislature the other day, during a debate on Hydro matters, Premier George Drew replied to the question, after asked by Opposition members and by editors of certain newspapers: "Is Col. Drew going to demand the resignation of Mr. Challies from his Cabinet for not keeping him informed." Mr. Drew's reply was an emphatic "No." He elaborated on his answer by saying: "I have not thought of asking for the resignation of Hon. George Challies (Minister of Hydro), and for a very good reason. There is no single person in the Province of Ontario today to whom this Legislature and the people of this Province are more indebted than they are to the Hon. George Challies (Minister of Hydro) for the development of the Hydro-Electric System in these past few years."

"And I wish to state particularly that the splendid extension of rural Hydro lines will move forward to every possible corner of this Province, as wire and equipment become available. The man primarily responsible for this is the Hon. George Challies (Minister of Hydro)."

Those of us who have known George Challies personally for many years will certainly agree with the Premier when he refers to Mr. Challies as one of the men responsible for the expansion of Hydro throughout the rural districts—and they also know that he would not keep any Hydro secrets from the head of the Government. The tribute paid to Mr. Challies by Col. Drew was a deserving one.

HEALING THE WORLD'S ILLS

A London specialist reports in The Lancet an interesting experiment with 20 patients suffering from chronic stomach ulcers. By the use of daily hypodermic injections of distilled water he cured 19 of the patients in one or two months. The one exception recovered rapidly when given "false assurances" that he was almost healed.

The specialist concludes that the essential factor is "the patient's belief that his treatment is going to be successful," and he adds: "Ulcers are not healed by diet alone, nor by medicines, but because the man with the ulcer comes under the care of a physician who is able to transmit some of his own confidence to the patient."

This is well and good—so far as it goes. Physicians today increasingly rceognize such troubles as stomach ulcers to be a reflection of the jitters and tensions of the modern world. Confidence and expectation of good are sound correctives for these ills. But confidence in what? In fallible, variable human beings and methods?

A sick and fearful world needs above all alse a rational, scientifically demonstrable faith in that ultimate fact set forth by Saint James: "Every good gift is from above, and cometh down from the Father of lights, with whom is no variableness, neither shadow of turning."

Judged by this standard, the London doctor's prescription is hardly a perfect cure for the world's ill.

QUOTES FROM YESTERDAY

How happy is he born and taught
That serveth not another's will;
Whose armor is his honest thought
And simple truth his utmost skill.

—Wotton.

* * * *

Shall he who soars, inspired by loftier views
Life's little cares and little pains refuse?
Shall he not rather feel a double share
Of mortal woe, when doubly arm'd to bear?

—Crabbe.

EDITORIAL NOTES

Keep off the lawns! Many lawns throughout the town are taking a terriffic beating as a result of the recent thaw, and the thoughlessness of pedestrians. During the recent blizzard the snow was ploughed from the streets on to sidewalks and lawns, and piles of snow are still in evidence on sections of walks. During the past week the warm weather has melted snow from lawns and made them bare, the result is that pedestrians by-pass the blocked walks and traverse the bare lawns. Some lawns have been ruined to such an extent that considerable work will have to be done before the paths and footprints can be eliminated. Citizens are urged to please keep off lawns, and do not take shortcuts. Where a walk may still be blocked with snow, it would be appreciated by residents who take pride in their lawns, if the pedestrians would use the roadway.

IN OUR TIME - - By Howie Hunt



"If you think I'm gonna live in ANY old hole in the wall YOU'RE CRAZY!"

Other Editors' Opinions

CLEARS THE WAY

(Toronto Telegram)

Now that a Connecticut man has invented a machine to cure hiccoughing, the last obstacle toward opening Toronto's cocktail lounges is out of the way.

TOO MUCH LAZINESS

(Kitchener Record)

Work has never been so unpopular as it is to-day. It's beginning to appear that the human race will soon have to learn to live without working or it will perish from the face of the earth.

AN INVESTIGATION DUE

(Smiths Falls Record-News)

We note that the price of newsprint has taken another jump. It would seem that it is high time that an investigation was made into the price structure of paper manufacturers. This will increase the price of newsprint approximately seventy-five per cent. over a year ago. It is out of all proportion to increases in other essential commodities. An explanation is certainly in order.

SHOULD NOT BE EVICTED!

(Brockville Recorder & Times)

Properly so, there is vigorous opposition to proposals in different cities that tenants should be evicted from residential accommodations in order that such buildings as theatres may be erected. When housing is so very scarce, those who occupy dwellings should be given every opportunity to remain in possession and not be forced out that non-essential construction may be facilitated.

CHILDREN HAVE PARENTS

(Calgary Herald)

A fact which has been almost completely forgotten in our society is that children have parents. One is a male parent, called the father; the other is a female parent, called the mother. They live, along with their child or children, in what is generally known as a home.

The responsibility for bringing up children rests with the father and mother. They may bring them up well, or they may bring them up badly. In any case, it's their job, if only for the reason that they alone have the facilities for it.

NO DOUBLE TAXATION

(Kingston Whig-Standard)

The most popular feature of the Ontario budget will be its failure to impose any personal income tax.

Income taxpayers of the province will thus be able to profit from any reduction the Dominion government will make in these taxes. It should be noted that the Dominion will make no payment to Ontario in lieu of income or other taxes, as it has done under the wartime agreements, which represents a further saving to the taxpayers generally.

Our Column

Everybody seems to be agreed that it was a long winter after all.

It will soon be Clean-Up, Paint-Up time. Get ready to help brighten up the town.

It's funny, but our garden tools seem a lot heavier now than they did last December.

Nowhere is where drivers are usually going when they seem to want to get there quickest.

Bring up your son in the way he should go and there is no telling what his wife will make of him.

That fine old custom of drinking from a lady's slipper passed out with the advent of the open-toed shoe.

A subcommittee is usually that part of a larger committee which digs up a paid secretary who actually does the work.

April is a month to dampen one's spirits. First of all, it's April showers, and secondly, it brings the last date for income tax payments.

Editorial heading in a Toronto daily newspaper: "Women May Become Aldermen Without Changing Their Sex," which simplifies matters.

Don't laugh when you see a drunk arrested; his arrest costs the taxpayer $35.00 on an average, in addition to the disgrace to himself.

Some people wouldn't pay a nickel to see an earthquake—but they stand behind the curtains in the front window all day to keep tab on the neighbours.

Song writers don't try to rhyme moon, spoon, swoon, etc., anymore. They just toss in a few unpronouncable and unintelligible words and produce a hit tune in no time.

TRUTHFULLY SAID

(Almonte Gazette)

When one reads about the pitiful plight of the brave British people who are closer to Canadians than any other race, isn't it about time some national effort was made in their behalf? We are asked for aid to China, aid to Russia, aid to all European countries except Britain. It is all very well to help the starving people of Germany or Austria, but if any nation merits a preference it is Britain. She did not start the war, nor did she want a war; the war was forced on her. For that reason, if some people in the world must starve let it be those that created the situation which is now engulfing them rather than the innocent victims who only defended themselves against aggression.

Everyone agrees the world needs brotherly love instead of force—but most people are waiting for the other fellow to do the loving first.

Morgan's

Men's & Boys' Shop

FEATURING MOSTLY BRANDED LINES

We have in stock a number of Small Boys' Suits, with 1 pair of Breeks and 1 pair of Shorts; also Older Boys' Suits in stock.

Just received a new shipment of MacGregor's Socks, shorts and longs.

In Stock—Broadcloth Shorts from Forsythe—both regular and boxer style.



Biltmore
The Master Hat of Canada

Priced from $1.95 to $6.50.

I have secured the Agency for the House of Hobberlin Clothes—made-to-measure Suits and Coats.

E. A. MORGAN

Drug Store Block, Winchester, Ont.

Modernize Your Home

Have a Pressure System installed and enjoy running water in the house.

Is your furnace good for another season? If not, order a Beach Furnace today. A type for every need.

Oil Brooder Stoves, $28.50, while they last. Also Aero Power Burners for installation in furnaces.

C. S. PRICE

WELDING SHOP and GENERAL REPAIRS

Business Phone 295. Res. Phone 24.

WINCHESTER, ONT.

WELCOME

On behalf of Winchester Citizens in general, we extend a Hearty Welcome to the Members of the Eastern Ontario District Chambers of Commerce

which will hold its Annual Meeting and Banquet Here on Wednesday, April 16th

• • • •

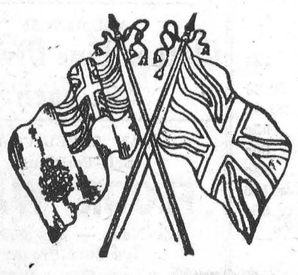

WINCHESTER AND DISTRICT CHAMBER OF COMMERCE



A. E. DUKELOW, President. HART MELVIN, Vice President. EARL FREELAND, Secretary.

This Space Donated By A Friend.

News From Our Neighbouring Districts

CASS BRIDGE

Mr. and Mrs. Allen McHugh had dinner with Mr. and Mrs. Ernest Munroe and Rae.

Mr. and Mrs. Richard Scott had tea with Mr. and Mrs. Arnold Hogaboam on Thursday.

Mr. and Mrs. Gordon Baldwin returned home this week after spending the winter months in Florida.

Mrs. Turner and son, of Brockville, spent the week-end with her parents, Mr. and Mrs. Leslie Cass.

Mrs. Thos. Johnstone is spending some time at her home.

Mr. and Mrs. Arnold Hogaobam, Mrs. George Coons and Edna spent Friday with Mrs. John Scott and Mr. and Mrs. Richard Scott.

Mrs. Mary Algate is spending some time at the home of Mr. and Mrs. James Bowman.

Visitors and callers at the Hogaboam home on Sunday were Mr. and Wm. Cooke, Mr. and Mrs. Lorne Hogaboam and Mrs. Wilbert Strader.

Mrs. Garfield Baker and baby returned home on Sunday, after spending a few days in Montreal.

Mr. and Mrs. Roy Holmes, Mr. and Mrs. Cecil Strader and Mr. Eldon Holmes were Sunday visitors of Mr. and Mrs. Kenneth Durant and Freida.

Mr. and Mrs. Arnold Hogaboam and Mrs. Floyd Coons spent Sunday with Mr. and Mrs. George Coons and Edna.

MOUNTAIN

The Y. P. S. held their regular meeting at the home of Mr. and Mrs. A. VanAllenn, recently. There was a splendid attendance of members. The Easter program was followed, under the leadership of the Missionary convenor, Mr. Oscar Milne.

We are glad to report that Mrs. Harold Simms and Sally are both much better after their recent illness.

The following girls spent the Easter week-end at their respective homes in our district: Misses Ruth Shaver and Jean Clark, of Macdonald College; Arland Humphries, of Montreal; Doris Shaver, Nellie Gibson and Margaret Clark, of Kemptville, and Dorothy Milne, of Ottawa.

Mr. and Mrs. George Beggs, of Ottawa, spent the week-end with Mr. and Mrs. H. Hewitt.

Mrs. Hez. Clark is spending the Easter holidays with her sister, Mrs. A. Hyndman, in Sudbury.

Miss Ann Clark had her tonsils and adenoids removed by Dr. Beamish in the Kemptville Nursing Home last week. We are pleased she is home again and feeling much better.

Mr. and Mrs. A. VanAllen, Kenneth and Donald, spent Sunday with the latter's parents, Mr. and Mrs. Whitley, of Roebuck.

We are pleased to report Mrs. Geo. Imrie, Sr., recovering from her recent illness.

WINCHESTER SPRINGS

Mr. and Mrs. Fraser Bolton spent Thursday in Ottawa. Mr. Bolton is entering the Civic Hospital on Wednesday where he is to undergo further treatments. All wish him a complete recovery.

Mr. and Mrs. H. Potter and Noel are enjoying some holidays in Ottawa as guests of Mr. and Mrs. Jack Sinclair and Eleanor.

Mr. and Mrs. Ralph Allison and family have the sincere sympathy of the people of this community in the passing of the former's father, Mr. A. B. Allison, of Winchester. Several from here attended the funeral in Winchester United Church on Sunday afternoon.

Mr. and Mrs. Harry Holmes and children attended the Minto Revue in Ottawa on Tuesday night last.

Friends were sorry to hear that Mr. Wm. McMillan suffered a stroke on Tuesday.

Miss Doreen Stewart is spending Easter holidays with her parents at Wales.

Mrs. Marcellus, of Rowena, spent a few days with Mrs. J. Bailey. Miss Marilyn Bailey returned home with her on Thursday to spend some holidays.

Miss Grace Myers, of Brockville, spent the holiday with her parents, Mr. and Mrs. Geo. Myers.

Mr. and Mrs. John McIntosh, Miss Tottie Reveller and Mr. Elmore McIntosh, all of Ottawa, were Easter guests of Mr. and Mrs. Cecil McIntosh.

Misses Muriel McIntosh, Ruth McIntosh, Vivian Casselman and Sybil Morrow, all of Ottawa, spent the week-end with their respective parents.

A special Good Friday Service was held in the United Church last Friand Rev. Mr. MacKinnon in charge. day at 2 p.m., with Rev. F. J. Vowles A large number attended.

There was an Easter Service in the Presbyterian Church on Sunday afternoon, and in the United Church on Sunday evening. In the United Church the Junior Choir sang "Bells of Easter." Mrs. Dalton Robinson and Mrs. I. Holmes rendered a duet. Rev. Mr. Vowles was assisted by his son, Harding, who is home on holidays.

The Holmes' families and Mr. and Mrs. Alvin Steele attended the reception at Inkerman on Thursday night at the home of Mr. and Mrs. Almon McIntosh in honour of Mr. and Mrs. Ray Adams, of Hulbert, who were recently married.

Mr. Henry Whittaker, of Williamsburg, spent a few days with his daughter, Mrs. Dalton Robinson.

Mr. and Mrs. Milton Swerdfeger and daughters, of Glen Stewart, and Mrs. A. Dillabough, of Morewood, spent the week-end with Mr. and Mrs. R. Allison and family.

Gerald and Douglas Durant, of Ottawa, are spending some holidays at the home of Mr. and Mrs. Byron Steele.

Mr. and Mrs. Geo. Barkley, of Williamsburg, and Mr. and Mrs. Arthur Johnston and children, of Dixons, were Easter guests of Mr. and Mrs. T. J. Keyes.

HYNDMANS

Mr. and Mrs. John Conley, of Brockville, visited Mr. and Mrs. Robert Conley on Sunday.

Master Charles Pelton underwent a tonsilectomy operation in Kemptville on Thursday.

Mr. Howard Robinson underwent a minor operation one day last week in Kemptville.

Mr. and Mrs. Cecil Canning and Mrs. Ray Grant spent Friday in Roebuck.

Mrs. Cecil Sommerville spent a few days last week with her mother, Mrs. Della Hodge, of Hainsville, and attended the funeral of the late Mrs. Esrom Hanes.

Mrs. Howard Robinson and Irving visited Mr. Robinson on Sunday, who is a patient in the Coleman Home, Kemptville.

Mrs. Laural Beach and Mrs. Walter Salter spent Thursday evening with Mrs. Oral Jackson.

Mr. and Mrs. Oral Jackson and Alton spent Sunday with Mr. and Mrs. J. Porter, of Groveton.

HALLVILLE

Mr. and Mrs. John Kelso, of Ottawa, spent the week-end as guests at the home of Mr. and Mrs. James Kelso, of Hallville.

Mr. and Mrs. Jimmy Smith, of Montreal, were week-end guests at the home of Mrs. Smith's parents, Mr. and Mrs. Russell Thompson.

Mr. and Mrs. Clare VanAllen, of Mountain; Mrs. Howard Ball, of Gananoque, and Mr. Jack Dougall, of Brockville, spent the week- end with their father, Mr. John Dougall.

Guests at the home of Mrs. Alex Hoy are: her sister, Mrs. Edward Gilpin, Mr. Gilpin and their son, Leonard George, of Los Angeles, Calif.

Miss Jean Cummings was a guest at an annual Bowling League Banquet at the Chez Henri Hotel on Monday evening.

Miss Helen Allen, of Ottawa, spent the week-end with her parents, Mr. and Mrs. Byron Allen.

Mr. and Mrs. Wm. Brooks and Charlie, of Kingston, were tea guests on Sunday at the home of their granddaughter, Mrs. Roy Hastings, and Mr. Hastings.

Mr. and Mrs. F. S. Kettyle, of Brownsburg, Que., were week-end guests of the latter's parents, Mr. and Mrs. Stephen Cummings.

SOUTH MOUNTAIN

Mr. Harrison Cameron, of Cornwall, visited his parents, Mr. and Mrs. John Cameron, and brother, Mr. and Mrs. Tan Cameron, last week.

Mr. and Mrs. James Stoneman and baby, of Windsor, are spending Easter week with friends here.

Mr. and Mrs. Lorne Armstrong and Gloria, Mr. and Mrs. Lorne Boyd and Miss Grace Boyd visited Mrs. R. W. Boyd at the Civic Hospital, Ottawa, on Wednesday.

Mr. and Mrs. Ernest Barkley and Douglas, of Brockville, were Easter visitors of his parents, Mr. and Mrs. H. C. Barkley, and other friends.

The Cameron boys, Johnny and Bobby, of Cornwall, are spending this week with their uncle and aunt, Mr. and Mrs. Tan Cameron.

Mr. and Mrs. Ersol Murdock, of Brockville, were guests of his parents, Mr. and Mrs. C. E. Murdock, during the holidays.

Mr. and Mrs. Elzie Nesbitt, of Prescott, spent Friday with her mother, Mrs. M. Wright.

Mrs. J. Crowder spent a few days at Ottawa last week.

The many friends of Mrs. Roy Shaver will be sorry to learn that she was taken to the Civic Hospital on Sunday to undergo treatment. Her many friends all join in wishing her a complete recovery.

The Misses Winnifred Porter, of Brockville, and Alta Porter, of Prescott, were week-end visitors at their home here.

Mr. and Mrs. David Berry and Ray, of Guelph, and Mr. Stanley Berry, of Toronto, are spending their holidays at their home here.

Mrs. Orval Kirker, of Mountain, was on the telephone staff for a couple of days this week, owing to some changes.

Messrs. Harold and George Wood, of Ottawa, were Sunday visitors of Mr. and Mrs. Lorne Armstrong.

Guests at their respective homes here for Easter were: Mrs. Doris Berry, Miss Margaret Kenney, Miss Jessie Cleland, Miss Winnifred Boyd, all of Ottawa; Mr. Kenneth Farrell, of Kingston; Miss Dawson, of Trooptown, and the Misses Thelma, Betty and Mr. Paul Morrow.

Mr. and Mrs. Earl Barnhart, Eric and Erma, and Miss M. Johnston, of Ottawa, Sundayed with his father, Mr. N. Barnhart.

Mr. and Mrs. Howard Webster, of Brockville, and Mrs. G. Boyd and boys, Wayne and Bobby, were into Ottawa on Saturday.

Mrs. Ernest Marriner and Leonard are visiting this week with her son, Mr. and Mrs. Harold Marriner, of Chesterville.

KARS NEWS

Euchre Party Held.

Another in the series of Euchre parties, sponsored by the W. I., was held on March 31st. The prize winners were: Ladies, Mrs. Roy Chambers and Mrs. H. Greer; gents, Wes. Crawford and L. Lakeman; door prizes, Mrs. C. Allport and George Taylor. The committee in charge was: Mrs. H. Scobie, Mrs. R. Chambers, Mrs. R. Bryan, Mrs. H. Dillon, Mrs. F. Pratt and Mrs. C. Todd. The final euchre will be held on April 14.

Kiwanis Club, Ottawa, Entertained.

On Tuesday evening, April 1st, about 35 members of the Kiwanis Club of Ottawa were entertained by a group of farmers from Carsonby, Marlborough, Osgoode, North Gower and Kars. They were first taken to the sugar bush of Algie and Clifford Wallace, of North Gower, where they enjoyed a feed of taffy on snow. Following this, they journeyed to Kars where they were taken on a tour of the new school, then proceeding to the W. I. Hall where a banquet was served. The members of Kars group of the South Carleton Horticultural Society catered for the meal.

Mr. J. L. Greer, of Kars, was chairman for the evening and welcomed the guests. Mr. Greer said it had long been a wish of his to hold such a gathering, but the war prevented it. Mr. Don. Charbonneau, president of the Kiwanis, spoke briefly, thanking Mr. Greer and all who assisted. Community singing was led by Mr. Jack Grace, of Ottawa, with Mrs. C. E. Craig, of Carsonby, accompanying. Mr. Grace also sang a solo. A male quartette from Carsonby contributed two numbers, and Miss Joan Hope, also of Carsonby, gave an exhibition of the sword dance, the highland fling and a tap dance. Dr. E. C. Hope, on behalf of the farmers present, thanked the members of the Kiwanis Club for coming out and helping to make the event such a success. Two gallons of maple syrup were auctioned Chinese fashion, and brought 20 and 18 dollars respectively. Mrs. E. C. Hope, president of the Horticultural Society, thanked the Kiwanis for donating their money to the Society.

The speaker of the evening was Mr. T. D. Finn, managing editor of the Ottawa Citizen. Mr. Finn was introduced in a humorous manner by Mr. J. Bennie. Mr. Wm. Croskery, district representative, also spoke briefly and hoped that many more gatherings of this kind would be held.

Mr. Richard Buckingham, of Ottawa, spent the week-end at the home of Mr. and Mrs. Gordon Baldwin.

PLEASANT VALLEY

Mrs. Kenneth Hunter spent last Thursday afternoon with Mrs. Mary Gilmer and Mrs. Hilliard Gilmer.

This community extends sympathy to Mrs. Milton Swerdfeger, of Glen Stewart, in the loss of her father, Mr. A. B. Allison, of Winchester.

Mr. Ross Jeffery, of South Mountain, took tea on Sunday with his sister, Mrs. D. F. Gilmer, Mr. Gilmer and family.

Miss Shaver and her pupils are enjoying their Easter holidays. Miss Shaver is to be congratulated on her pupils all passing their Easter examinations, quite a number with honours.

Our Easter service in the church was well attended, despite the bad roads. Special music was rendered by the choir under the leadership of Mrs. S. R. Hamilton as organist.

Mr. and Mrs. Dwight Gilmer and Richard spent Sunday with Mr. and Mrs. Ed. Shaver of South Mountain.

Mr. Lloyd Gilmer is engaged in the Hulbert factory for the summer.

Mr. Wm. Stewart is spending this week with Mr. Dwight Gilmer.

High School pupils who are home for their holidays are: Enid Hamilton, Marie Gilmer, Joyce McShane, Bernice Tousaw, Lois Murdock, Andy Kearns and Robert Gilmer.

Misses Muriel and Doris Cowan and Mr. Keith Cowan spent the Easter week-end at their home.

Mr. Delbert Murdock spent over the Easter holiday at his home here.

Mr. and Mrs. Dwaine Kennedy and Mr. and Mrs. Morley Conners and family are visiting at the home of Mr. and Mrs. Lee Kennedy.

Mr. Wm. McShane, of Smiths Falls, spent a couple of days with his brother, Mr. and Mrs. I. McShane and family.

NATION VALLEY

Miss Mabel Rae is spending the holidays in Toronto.

Mrs. Alex Summers spent one day recently in Winchester.

Mr. and Mrs. Edwin Forward visited their parents on Easter Sunday.

Mr. and Mrs. Preston Rae and children, of Smiths Falls, visited the former's mother, Mrs. Walter Rae and family.

Mr. and Mrs. Robert Allison and Malcolm visited the latter's parents in Chesterville.

Mr. and Mrs. Malcolm Rae, of Dunnville, are home for the holidays.

Miss Helen Jamieson attended an executive meeting of the Brockville Presbyterial, held in Morrisburg last Friday.

Mr. and Mrs. J. D. Bailey spent Easter Sunday with Mr. and Mrs. Geo. Brownell, of Bethune.

Mr. and Mrs. Wilfred Flood and baby Carol spent the week-end with Mr. and Mrs. Edgar Summers and Arthur.

Mrs. Clare Carkner celebrated her birthdhay on April 4th at the home of her parents, Mr. and Mrs. Edgar Summers.

MOREWOOD

Mrs. A. Nimmo and family spent the past week with Mr. and Mrs. Weldon Dillabough and other friends.

Mr. and Mrs. Ernest Ingram and Mrs. Wes. Digman, of Ottawa, spent the week-end with Mr. and Mrs. Milford Glasgow.

Mr. and Mrs. Chas. Barnes and son, of Ottawa, spent Sunday at the Hunter home.

Mr. and Mrs. Gordon Countryman and daughter spent Sunday with Mr. and Mrs. Andrew Ouderkirk, at Crysler.

Mrs. J. Ballantyne and Martin are spending this week with friends near Syracuse.

Mr. and Mrs. Milton Hillis and Mr. Wm. McLaughlin were recent guests of Mr. and Mrs. Jake McLaughlin.

Mr. and Mrs. Stewart Mattice spent Sunday with the former's parents at Lunenburg.

Miss Nell Moffat returned home on Monday after spending a few weeks with her sister, Mrs. Russell Mason, in Ottawa.

Mrs. H. R. Faulkner, Mrs. A. Dillabough, Mrs. W. Carlyle and Mrs. A. Steinburg called on Mrs. Calvin Gordon on Friday afternoon and presented her with a beautiful potted plant, a gift from the W. A.

Mrs. Hume McConnell spent Easter with Rev. and Mrs. McCord at Carleton Place.

Misses Margaret Carlyle, Erla Steinburg and Sadie Feeley spent over Sunday at their parental homes here.

Mr. and Mrs. Hughie Shaver and family spent Sunday with Mr. and Mrs. Walter Stewart.

Mr. and Mrs. Leonard Babcock and family, of Brockville, visited Mrs. Lettie Bogart over the week-end.

The sympathy of the community is extended to the family of the late Mr. A. B. Allison.

Mr. and Mrs. Russell Jackson and sons, Earl and Harold, and Miss Nancy Lowery, of Rochester, N. Y., visited Mr. and Mrs. Ward Bilow and Mr. and Mrs. Jas. Cheney over the week-end.

YORKSHIRE SHOW AND SALE

Under the auspices of the Eastern Ontario Yorkshire Breeders' Association, a show of 45 head of pure bred Yorkshires, with an accompanying auction, is to be held at the Kemptville Agricultural School on Thursday, April 17. Gerald Cross, of Portland, is president of the association.

Winchester Repair Shop

ACETYLENE WELDING
WOODWORK - BLACKSMITHING
HARNESS SOLD AND REPAIRED
TRAILERS MADE—Any Size.

If you have problems in these lines we will be glad to talk them over with you.

CARLYLE & ISAAC
Res. Phone 158W - Winchester.

Farm Implements

NOW ON HAND — TRACTOR CULTIVATORS, TRACTOR PLOWS, Two and Three Furrow, READY FOR DELIVERY.

Used Machinery

1 Case Model R Tractor, on Steel Wheels.

1 I.H.C. Tractor, Model A, with Rubber Tires, starter and lights.

1 Massey Harris 81 Tractor, with Rubber Tires.

1 Massey Harris 20-30 Tractor, on Steel.

1 Massey Harris Tractor Cultivator.

The above machines are in first class condition and may be seen at our warehouse.

Universal & Condie Milking Machines always on hand.

W. C. MacDONALD

Farmers' Supplies
PHONE 297 - WINCHESTER

Baby Chick Prices

ROCK PULLETS, $20.00 per 100. Order May Chicks Now.

Barred Rock, N. H. Red, Sussex and Hybrid Pullets, $20.00 per 100.

Hollywood Leghorn Pullets, $24.00.

Heavy Cockerels, $5.00.

Husky Livable Chicks, hatched from big eggs, sired by 250-300 egg males.

Order from this Advt. or write for Price List.

BIG HUSKY CHICKS — THE ONLY KIND WE SELL

BIG ROCK FARM MILLE ROCHES ONT.

Oil Burners

—FOR—

Furnaces, Boilers, Stoves

Burners are still hard to get. Order now and we can install them in time for next winters' use.

DeLaval Milkers - Coolers Pressure Systems

Full Line of DE LAVAL MILKER PARTS, both Magnetic and Sterling, on hand.

PAUL SANDERS

★ ★ ★ IMPERIAL AGENT

PHONE 67 - WINCHESTER

Classified Ad. Section

FOR SALE

FOR SALE—1 grain, binder, 1 mowing machine, 1 spring tooth, 1 set of discs, 1 hoe drill, 2 sulky plows, 1 walking plow, hay fork and pulleys and several other articles, also one mow of hay. Apply to Charles Lynch, at his farm near the Scotch School, north of Ormond. Terms, Cash. 47-48p.

FOR SALE—Large Extension Table; also one Child's Crib (Iron). Apply to Chas. Cross, Winchester. 47c

FOR SALE—No. 1 Mixture of Timothy Hay, 5% Alsike, less than 2% Red and White Clover. Apply to Wilbert Spearman, Inkerman. Telephone 152W2, Winchester. 47-49c

FOR SALE—We have a limited supply of hard-to-get sizes in Tires and Tubes, as follows:—30 x 3 1-2, 475 x 19, 450 x 21, 475 x 20, 525 x 18, 525 x 21, and 550 x 17. Don't delay if needing any of the above. Other sizes always on hand. Hutchinson's Garage, Winchester. 47tfc

FOR SALE—10 tons of Pressed Hay, mostly Timothy, $15.00 per ton at barn. Phone 160W3. Apply to Elgin Black, Winchester. 47c

FOR SALE—Three Work Horses. Apply to W. C. MacDonald, Winchester. 47-48c

FOR SALE—One Set of Tractor Discs, in good condition. Apply to W. J. McVey, Winchester. Phone 119W4. 47-48p

FOR SALE—Studio Couch, in good condition. Apply to Stanley Black, Winchester. Phone 107J 47-48c

FOR SALE—1 Oil Brooder, 250 chick capacity; 1 Alladin Lamp, 1 Coleman Gasoline Iron, nearly new; 1 Clothes Wringer. Apply to Thos. A. Docksteader. Phone 171W12. 47c

FOR SALE—All sizes of Fence Posts; Good quality 30-foot Hydro Poles; also lumber. Apply to Donald C. Shaver, Aultsville. 46-48-50c

FOR SALE—Two Young Sows, to farrow in May. Also 12 Shoats. Apply to Chas. Walker, Winchester. Phone 119J4. 45-47p.

FOR SALE—Clear Ajax Oats, Red Clover Seed, No. 1 Timothy Seed 10 cents per lb. Milk Wagon, like new; Climax Stiff Tooth Cultivator, horse and tractor hitch; a quantity of Mixed Stove Wood. Apply to J. W. Webb, Winchester Springs. Phone 150W1. 45-47p

FOR SALE—A quantity of Timothy and Alfalfa Hay, good quality, in barn; also 9 two-year-old Holstein heifers, 2 are registered, to freshen in April. All vaccinated. Apply to J. W. Robinson, Winchester. Phone 119W1. 45-47p

FOR SALE—Farm, consisting of 100 acres of land, more or less, located just West of the village of South Mountain. Interested party may write to the owners, Mina and J. F. Forrester, Box 886, Port Colborne, Ont. 45-47p

FOR SALE—Dry Mixed Wood, White Birch, Soft Maple and Elm; also a quantity of cedar rails and quantity of cedar and tamarack mixed. Apply to R. H. Beckstead, Williamsburg. Phone 606 r 13. 43tfc

BABY CHICK SPECIALS

Bargains for this week and next: Cockerels: Day old Barred Rocks, New Hampshires, New Hampshire X Barred Rocks, Light Sussex X Barred Rocks, Light Sussex X New Hampshires, Barred Rock X New Hampshires, New Hampshire X Light Sussex, $4.95; two week old, $10.95; three week old, $12.95; four week old, $14.95; five to six week old, $17.95. Assorted breeds 50c per hundred less. Large Egg quality, add $1.00; specially selected, add $2.00 per hundred to above prices. Also pullets and non-sexed chicks at bargain prices. THIS SPECIAL BARGAIN FOR NEXT WEEK ONLY: Day old Barred Rock, New Hampshire, New Hampshire X Barred Rock, Light Sussex X Barred Rock, non-sexed, $12.95; Pullets, $21.95, Cockerels, $4.95. This advertisement plus 10% deposit must accompany your order.

Top Notch Chickeries, Guelph, Ont.

SALESMAN WANTED

Opportunity for salesman, preferably with car, to introduce new quick-selling household appliance in your district. Housewives welcome this scientific aid to housecleaning. Recommended by leading women's magazines. General commission. Reply in writing, stating experience and reference to Box M99, Press Office, Winchester. 47-48c

WANTED — First Class Mechanic, capable of taking full charge of garage. Apply to W. J. Irving, Mountain. 47-48p

IN MEMORIAM—In fond and loving memory of a dear mother, Mrs. A. B. Cinnamon, who passed away on April 15th, 1946.

What would we give her hand to clasp,
Her patient face to see,
To hear her voice and see her smile,
As in the days that used to be.
But some sweet day we'll meet again,
Beyond the toil and strife,
And clasp each other's hand once more
In Heaven, that happy life.

47p —The Family.

IN MEMORIAM—In loving memory of the late Reuben Pruner, who passed away April 7th, 1939.

Peaceful may you sleep, dear father,
In your sad and lonely grave;
In life I loved you dearly,
In death I do the same.
Oft I think of you, dear father,
And my heart is sad with pain,
You are gone but not forgotten,
Never shall that memory fade.
Heavenly angels shall ever linger
Around the place where you are laid.

47p —Sadie, Bill and girls.

IN MEMORIAM—In loving memory of our dear father, Thomas Robinson, who passed away on April 6th, 1945.

With tears we watched you sinking,
And watched you pass away,
We tended you with loving care
But could not make you stay.
We watched beside your bedside
As the lonely hours passed,
And how our hearts were broken
When we saw you breathe your last.

—Sadly missed by his daughters and their families. 47c

WANTED

AGENT—BE INDEPENDENT! Be your own boss! 900 Familex Dealers derive an income of $35 to $60 weekly, selling our 200 varieties, from door to door. Accept our methods and do as well. If you have an automobile use it to establish a rural trade. Should you wish to give this business a trial, you are WELCOME. FREE details and catalogue on request. FAMILEX, DEPT. I, 1600 Delorimier, Montreal. 47c

WANTED—Woman to mop floors in local restaurant once a week. Apply to Mrs. A. J. McIntosh, Royal Lunch, Winchester. 47p

FARMERS

Ship Your Stock On Consignment and Make A Profit

MONDAY SALES, MARCH 31st, WERE:

Calves—100 lbs., 15c; 110 lbs., 15¼c; 120, 15½c; 130, 15¾c; 140, 16c; 150, 16½c. Live Weight.

Cattle Markets Very Strong.

Hogs—A-1 Hogs, $22.25 plus $3.00 Bonus; Sows, $20.50. All Hogs dressed.

Try On Shipment

Have you any Springers or one-year-old Heifers For Sale?

R. LYMAN KERR
MOUNTAIN, ONT.
Drover - Telephone 32 r 21.

SALESLADY — Full-time employment. Apply at Bessin's Store. 46-47c

NOTICES

CARD OF THANKS—I wish to take this opportunity to say "thank you" for the many cards, letters, gifts and other tokens of friendship, while I was ill. I assure you they were all deeply appreciated.—Rae M. Helmer. 47p

CARD OF THANKS—I wish to thank all my friends and neighbours for their letters, cards and parcels, and those who called on me when I was sick. Special thanks to my teacher, Miss Edgerton, and Rev. and Mrs. Thomas.—Percy Dillabough. 47p.

CARD OF THANKS—I would like to express my sincere appreciation for all the kind expressions of cheer and goodwill received during my stay in the hospital, and since my coming home. May I wish for one and all a future of health, goodwill and prosperity.—W. J. L. Boyd. 47p.

CARD OF THANKS—Mrs. A. B. Allison and family wish to thank the friends and neighbours at Winchester and Morewood for their kindness and sympathy during the past week. 47p

CARD OF THANKS—We wish to extend our most heartfelt thanks and appreciation for the acts of kindness, messages of sympathy and beautiful floral and spiritual offerings received from our friends and neighbours in our recent sad bereavement in the loss of a beloved husband and father.—Mrs. Myles Harper and family. 47p.

CARD OF THANKS—We wish to thank, through the medium of your paper, our many friends and neighbours who were so kind and thoughtful of us during our recent illnesses, both in hospital and at home. Sincere thanks.—Mr. and Mrs. V. S. Montgomery. 47c

CARD OF THANKS—We wish to extend our sincere thanks and appreciation for the aid and generous contributions given to us by our many friends and neighbours in the recent loss of a home and contents. —Mrs. Henry Cassidy and Family. 47p

CARD OF THANKS—In appreciation of sympathy, visits, phone calls, cards and others acts of kindness, extended to us during our recent sad bereavement, in the loss of a beloved mother, we extend our heartfelt thanks.—Mrs. Russell Arbuthnot and family, R. R. 1, Mountain. 47c.

CARD OF THANKS—I would like to take this opportunity of thanking my pastor, Rev. Mr. MacKinnon, and my other friends for their innumerable acts of kindness, tokens of friendship, which I am continually receiving. The flowers, too, from the Ladies' Aid, have shortened so many, otherwise, weary hours. I cannot put into words how much I am appreciating it all. Not only has it brightened the days, but I feel it is also helping me to travel the road to recovery.—Mrs. Margaret Moffat. 47c

"LAUNDERALL"

The completely Automatic Washing Machine now on display at our Machine Shop. Drop in and see the latest Washer on the market. It takes the last bit of labour out of wash day.

W. C. MacDONALD,
Winchester, Ont.

AUCTION SALE and SHOW

45 HEAD OF

Pure Bred Yorkshires

Under the auspices of Eastern Ontario Yorkshire Breeders' Association, to be held at the

K. A. S. Judging Pavilion
KEMPTVILLE, ONT.

Thursday, April 17

The consignment consists of Boars of Serviceable age, Bred Sows and open Sows.

TERMS—CASH.

Catalogues Mailed on Request.

PROGRAMME—12 p.m., Show of Entres; 1.30, Sale.

GERALD CROSS, President. Portland, Ont.
MAHLON ZERON, Auctioneer.
J. A. DALRYMPLE, Secretary. Kemptville, Ont.

CANADA'S ORIGINAL AROMATIC PIPE TOBACCO
OLD CHUM

JAKE ROSS
All kinds Poultry wanted at all seasons
Wool wanted. I buy all kinds of Hides.
Phone 81 - - Winchester

J. V. FETTERLY
Licensed Auctioneer.
All Sales handled. Farm Stock a Specialty. Twenty years experience in the cattle business. Satisfaction guaranteed. Terms moderate. Phone on reverse ticket.
Phone Chesterville 223.

VANCAMP & CHURCHILL
P.C.V. Class "F"
Phone 164.
Winchester - - Ontario.
Local and Long Distance Hauling.
Cattle A Specialty.
19-6mos.pd.

MAHLON W. ZERON
LICENSED AUCTIONEER
Real Estate Broker
Farms bought and sold. For terms on Auction Sales, phone 98 r 2, Iroquois, at my expense. Satisfaction guaranteed in all business transactions. 12-46p.

INSURANCE
FIRE, HAIL, ACCIDENT, LIVE STOCK AND AUTOMOBILE
Apply to
WALTER MOFFATT, Winchester, Ont.

CHESTER R. ROBINSON
Winchester Representative of
Mutual Life Assurance Company
We Also Write
AUTO - FIRE - ACCIDENT
—in—
Anglo-Canadian and General Accident Companies
PHONE 37 - - WINCHESTER

TYPEWRITERS AND ADDING MACHINES
OFFICE FURNITURE & SUPPLIES
Repairs and Rentals
AMELL OFFICE EQUIPMENT
1 Pitt St., Cornwall. Phone 3098.
42-1 yrc

CANADIAN LEGION, B. E. S. L.
BRANCH 108, WINCHESTER
Meets First Friday of Each Month in the Legion Hall, Winchester.
All War Veterans Welcome.
STUART CORRY, President. W. A. SERVAGE, Sec'y.-Treas.
28-1 yr.p.

№ 1991

WINCHESTER L. O. L. No. 862
Meets regularly in the Orange Hall, Winchester, at 8 p.m., on the second Monday of each month. Visiting Brethren always welcome.
Meredith McVey, W. M.
21c O. Thomas, Rec.-Sec'y.

HOWARD E. BICCUM
Representative of
NORTH AMERICAN LIFE ASSURANCE COMPANY
For Winchester and District
Also Representative for a number of Reliable Anglo-Canadian Companies, who will underwrite any risk, such as Fire, Wind, Hail, Plate Glass, Public Liability, Sick and Accident and Family Hospitalization.
Phone 285 - - Winchester.
38-1yr.p.

HENDERSON LODGE, NO. 383
A. F. & A. M., WINCHESTER
Meets on Second Friday of each month in Sweet's Block at 8 o'clock.
Visiting Brethren always welcome.
G. I. MARTIN.....Wor. Master
DR. W. A. SHERWOOD, Secretary.

Telephone No. 21, The Winchester Press, when you need printing.

LAYING MASH
For Best Results, Use
LAKKO or CAFETERIA
Laying Mashes
The Quality is the very Highest.
HUGH McMASTER
PHONE 43J, WINCHESTER, ONT.

MULLOY SCHOOL REPORT

Grade VIII—Esther Patterson 86, *Melville Jennings 75, *Raymond Patterson 74, Joan Bell 72, Ronald Patterson 70.

Grade VII—Rose Suffel 83, Earl Johnston 72, Donalda Jones 71, Lynden Holmes 69.

Grade VI—Billie Baker 56.

Grade V—Murray Johnston 74, Janet Patterson 73, June Belway 73, Kenneth Baker 67.

Grade IV—Joan Thoms 73.

Grade III—Lyle Holmes 90, Audrey Nichol 85, Lyle Belway 83, Neil Patterson 74, Mervin Montroy 74, Glendon Jennings 49.

Grade II—Donald Johnston 92, Doris Jones 86, Eldon Patterson 78.

Grade I—Winston Johnston, Marion Holmes, Lois Baker, Carroll Jones, Shirley Belway, Ruby Holmes.

"*"—Perfect Attendance.

Mrs. Geraldine Suffel, Teacher.

S. S. NO. 9 WILLIAMSBURG

Grade VIII—Arlyss Young 93, Glendon Froats 90, Dale McMillan 79, Nelda Froats 78, Ronald Merkley 70, Shirley Moke 63, Bert Barkley 60.

Grade VI—George Anderson 93, Betty Brooks 53.

Grade V—Janice Barkley 71, Lillian Brooks 71, Doreen Barkley 66.

Grade IV—Shirley Shaw 89.

Grade III—Emma Froats 83, Lorna Froats 78, Elva McMillan 69.

Grade II—Lois Barkley 86, Kenneth Barkley 80.

Grade I—Rodney Fawcett, Alice Anderson, Phyllis Henderson.

J. Elgin Bowman, Teacher.

GOFORTH HELPERS' GROUP

The Goforth Helpers' Group held their April meeting at the home of Mrs. Wm. Watson. The president, Miss Margit Jorgensen, presided during the business session. The Misses Ruth and Joan Watson and Betty Anderson were the committee in charge of the program.

Mrs. R. D. Ledgerwood, introduced by Miss Maude Edgerton, was the guest speaker. She gave a very interesting and instructive talk on Misions, which was enjoyed by all.

At the conclusion of the meeting, Mrs. Watson served dainty refreshments.

CANADIAN PACIFIC


Time Table

WEST BOUND

No. 21—12.57 a.m. daily. Stops on being flagged for Belleville and points west.

No. 35—12.25 p.m. daily, except Sunday. Stops at all stations.

No. 29—7.55 p.m. daily, except Sunday. Stops at all stations.

EAST BOUND

No. 22—5.38 a.m. daily. Stops on being flagged for Montreal.

No. 30—8.18 a.m. daily, except Sunday. Stops at all stations.

No. 36—4.44 p.m. daily, except Sunday. Stops at all stations.

SUNDAY ONLY

No. 597—Westbound at 12.03 p.m. Stops at all stations.

No. 598—East Bound at 5.43 p.m. Stops at all stations.

WINCHESTER TWP. COUNCIL

The regular meeting of Winchester Township Council was held in the Town Hall, Winchester, on Monday, April 7th, 1947, with all the members present. The minutes of the last regular and special meetings were adopted as read and signed by the reeve.

Council decided to hold a joint meeting with the council of the Village of Chesterville, to decide on what steps should be taken in regard to the road through Mr. Eric Casselman's farm.

It was decided by council to advertise in the near future for tenders for a V type nine-foot Snow Plow and wing with a complete hydraulic lift.

The members of council will make an inspection of the township roads as soon as the roads are passable in order that they may be able to plan the work for the coming summer.

The following accounts were passed and paid:—Roads and Bridges, $2,006.28; Relief and Charity, $104.50; Salaries, $45.00.

Council adjourned to meet in Morewood on Monday, May 5th, at 10.30 a.m.

KLONDIKE KATE'S STRANGE LOVE IDYL

Meet the fabulous queen of the Yukon. Read about her mail order marriage, one of the strangest, most intriguing, most unusual love stories of modern times. Read of Klondike Kate's amazing love idyl, one of many absorbing features in The American Weekly with this Sunday's (April 13) issue of The Detroit Sunday Times.

UNITED CHURCH W. A.

Twenty-four members were present at the regular monthly meeting of the United Church W. A., which was held in the S. S. Hall on April 1st at 2.30 p.m. The meeting opened with the singing of the theme song, with Mrs. E. Steele at the piano. The president presided, and the theme for the devotional was "The Women at the Tomb." The Scripture reading was taken from Matthew, 16.1-18. Mrs. W. Rowat led in prayer and the Lord's Prayer was repeated in unison. The minutes were read by Mrs. K. Carlyle.

Arrangements were made to have flowers placed in the church for Easter services. The corresponding secretary reported letters and cards being sent to sick ones. It was decided to entertain the choir in the near future. The parsonage committee was given authority to purchase some furnishings. A representative from the W. A. was appointed on the choir committee.

The meeting closed with the Mizpah Benediction. It being April 1st, the committee in charge, Mrs. N. Lannin and Mrs. E. Fennell, gave a surprise social hour and a treat of home-made candy. Mrs. Faith voiced the appreciation of all present.

CHESTERVILLE LEGION TO SPONSOR BASEBALL TEAM

Members of the Chesterville branch of the Canadian Legion will enter a team in the Central Ottawa Valley Baseball League. Teams from Winchester, Morewood, Hallville, South Mountain and Chesterville will comprise the league.

The Legion will sponsor the Chesterville team and will open the season with an exhibition game against Ottawa's National Film Board team as soon as the Chesterville diamond is in condition.

A town softball league is also contemplated by the Legion, Nestle's Milk Products, Becksteads, Connaught and Dunbar.

FORMER WARDEN DIES OF STROKE

A former warden of the United Counties of Stormont, Dundas and Glengarry and a counties' official for several years, John Roger McLachlan died in Cornwall General Hospital early Friday morning last, following a stroke suffered the previous day. He was 70 years.

Mr. McLachlan served as Lancaster's reeve for three years in the early 20's and then retired from municipal life until 1927 when he was again elected reeve. He held that office until 1937, completing a 10-year term as the village reeve. During this period he was a member of the United Counties' Council and held important committee chairmanships on that body prior to his elevation as warden.

Born in Lancaster January 3rd, 177, he was the only son of the late Ewen McLachlan and his wife, the former Elizabeth MacDonald. On October 27th, 1910, he married Lilly McNaughton, who survives.

ST. PAUL'S LADIES' AID

The regular March meeting of St. Paul's Ladies' Aid Society was held at the home of Mrs. Wm. Johnston on Thursday afternoon, April 4th, with a good attendance. The president, Mrs. Lloyd Wilson, opened the meeting with a reading and a talk on Easter. A hymn was sung, with Miss Mary A. Empey at the piano. A Bible reading from Luke 24 was read by Mrs. Geo. Wilson. The story of "The Walk to Emmaus" was given by Mrs. Wm. Porteous, which was very interesting. Prayer followed, the recording secretary's report was given, and the roll was called.

Ownig to the absence of the treasurer, Mrs. C. Robinson, Mrs. Geo. Wilson reported a substantial balance in the treasury. A flower committee for Mother's Day was appointed to place flowers in the church. Plans for raising and using money were discussed. The Lord's Prayer closed the meeting, and thanks was extended to Mrs. Johnston for the use of her beautiful home. The May meeting will be held at the Manse.

LOCAL LEGION WILL SEND REPRESENTATIVES TO IROQUOIS ZONE MEETING

Plans to have a large number of members attend the meeting of the New Zone, of the Canadian Legion, at the first meeting which will be held at Iroquois, on April 13th, were made at the meeting of the local Post which met Friday night, under the presidency of Steve Corry.

At this meeting a zone commander will be chosen who will have supervision over the seven posts, of Winchester, Morrisburg, Chesterville, Kemptville, Iroquois, Cardinal and Prescott. The meeting decided that they would nominate F. Erle Helmer, a past president of the post, as their candidate for the position.

A grant of $10 was made to the local Boy Scouts and Cubs, and the members showed great interest in the work of the troupes.

It was decided that the post would not sponsor a softball team this year, and that the sweaters purchased for last year's team would be donated to any team which would represent the village.

BORN

At Hallville, on Friday, April 4th, 1947, to Mr. and Mrs. Lyall Hutt, a daughter, Judith Jean.

UNITED CHURCH EVENING AUXILIARY

The Easter Thank-Offering meeting of the Evening Auxiliary was held in the United Church Sunday School Hall on Tuesday evening of last week, with the president, Mrs. Norman J. Thomas presiding. Mrs. Bower Potter had charge of the worship service.

The guest speaker for the occasion was Miss Margaret Cameron, a missionary nurse, who had been serving in India for nearly 35 years. She gave a very interesting address, outlining her work in the Mission Fields, and telling of some of her experiences.

During the meeting, Mrs. Woods read an Easter Story, and Miss June Rowat, accompanied by Mrs. Howard Fetterly, sang a solo, "My Task."

The president read a letter from the Chesterville Evening Auxiliary, inviting the Winchester Auxiliary to attend their Thank-Offering meeting on April 10th. It was decided that the invitation would be accepted.

The guest speaker, Miss Cameron, was introduced by Mrs. Thomas and thanked at the conclusion of her address by Mrs. J. K. Ault.

Lunch was served by the committee in charge: Mrs. B. Potter, Mrs. R. Wood and Miss Ruth McInnis.

MEETING
FOR RE-ORGANIZATION OF THE DUNDAS PLOWMEN'S ASSOCIATION
Oddfellows' Hall
WILLIAMSBURG, ONT.
Tuesday, April 15
at 8 p.m.
Speaker—Mr. John McRae, District Weed Inspector. Subject: "Weed Control and Pastures."
Added Attraction—Pictures.
ALL WELCOME.
WELDON BECKSTEAD, President.
CHAS. F. MARSELIS, Sec'y.-Treas.
45p

Help Wanted!
Several good openings are available for smart young men and women from sixteen to thirty years of age for work in bright, modern plant. Good wages while learning. Five day week with no Saturday work. Two weeks' holidays with pay after one year. Apply to
CALDWELL LINEN MILLS LIMITED
IROQUOIS - - - ONTARIO
Selective Service Order No. 596.

TO OUR DEALERS
No Increase in the price of
Coca-Cola
TRADE MARK REG.
Despite the removal of the Price Ceilings on Soft Drinks we are pleased to announce that the price of Coca-Cola remains unchanged.
CORNWALL BOTTLING WORKS
CORNWALL, ONT.
Drink Coca-Cola TRADE MARK REG.
AUTHORIZED BOTTLER OF COCA-COLA
Under Contract of
COCA-COLA LIMITED
CP-2

COUPON CALENDAR

BUTTER: Coupon B47 valid today.

SUGAR - PRESERVES: Coupon S46 now valid.

S. EARL FREELAND
District Representative for The Manufacturers' Life Insurance Company
Office—1st Floor Bank Bldg.
Telephone 249. Residence 189W1.

HARD OF HEARING—*Preview* "BEAMED *ELECTRONIC* POWER"
creates the world's
TINIEST, MOST POWERFUL
(BATTERY-CONTAINED)
HEARING INSTRUMENT
New Acousticon Imperial
Can you imagine a battery-contained, all-in-one hearing instrument almost as thin as a fountain pen and only about half its length? You must SEE it to believe it! You must HEAR it to appreciate it! Come see and hear this great new electronic achievement!
FREE HEARING CLINIC
Personal Consultation with
AUTHORITY on DEAFNESS
Hotel Winchester
Friday, April 18th 1.00 p.m. to 8 p.m.
Come in and consult with a scientifically trained expert on hearing problems, and learn how "BEAMED ELECTRONIC POWER"—a startling scientific achievement in the ACOUSTICON IMPERIAL—revolutionizes hearing for the deafened!

Acousticon INTERNATIONAL
R. K. TURNER 85 Sparks St., Ottawa
O. J. CLARKE
Authority on Deafness

NEXT WEEK AT THE
"Picadilly Theatre"
WILLIAMSBURG, ONT.
MONDAY, TUESDAY AND WEDNESDAY

Two great romantic stars in an unforgettable love story!
M-G-M brings James M. Cain's best-seller to thrilling life on the screen!
LANA TURNER · JOHN GARFIELD
The Postman Always Rings Twice
CECIL KELLAWAY · HUME CRONYN · LEON AMES
AUDREY TOTTER · ALAN REED
Directed by TAY GARNETT
Produced by CAREY WILSON
Screen Play by HARRY RUSKIN and NIVEN BUSCH · Based on the Novel by JAMES M. CAIN
THURSDAY, FRIDAY AND SATURDAY
A GREAT NEW RED RYDER TAMES THE WEST'S ROUGHEST . . . TOUGHEST OUTLAW!


OSGOODE PUBLIC SCHOOL
(In order of merit)

Grade I—Jean McComb, Anne Davidson, Eleanor Paulsen, George Dagg, Peter Frey, Keith Webster, Wayne Ferguson, Albert Deschamps, Rita Deschamps, Claire Deschamps, Kathleen Ralph.

Grade II—Betty Cleland, Barry Robb, Bobby York, Lee Sunstrum, Nelson Deschamps, Ronald Ferguson.

Grade III—Elaine Morphy, Helen Flake, Peter Mercer, Winnie Black, Jackie Phillips, Myrna Robb, Norman Black, Ronnie Wieland.

Grade IV—Pauline Boyd and Bruce Taylor, tied; Joan Shepherd, Laverne Flake.

Bella MacLeod, Teacher.

Grade V—Robert McComb, Joyce Paulsen, Dorothy Lewis, Clifford Black, Colleen Robb, Wilma Ferguson.

Grade VI—Betty Davidson, Ronald Boyd.

Grade VII—Doris Black, Yvonne Stinson, Joanna Mercer, John Buchanan, Douglas Davidson, Jane Wallace, Mary Hobbs, Mary Mercer, Bruce Paulsen.

Grade VIII — George McLellan, Guildford Hughes, Dorothy Flake, Clarence Black, Frederick McLellan, Mary Lewis, Kenneth McCallum.

H. M. Anderson, Teacher.

NEGLECT CAN STEAL YOUR BUSINESS



• No business can afford to face risks which should be covered by insurance. Let us analyse your needs, explain how insurance can protect your business from loss in many ways and arrange planned Pilot policies to cover all eventualities.

We write Pilot Insurance to cover selected risks in Automobile, Fire, Personal Property Floater, Burglary, Cargo, Elevator, Teams, Plate Glass, General and Public Liability, Fidelity and Surety Bonds.

J. D. STEWART, Winchester. ALEX FRASER, Metcalfe.
DONALD DOW, Kenmore. D. M. HILL, Vernon.
Representing
PILOT INSURANCE COMPANY

BE GOOD TO YOUR FURS
Store Them With
EDWARD REILLY & CO.
BROCKVILLE, ONT.
DIAL 4603
Scientific Cold Storage
Insured against **FIRE, THEFT, LOSS, NON-DELIVERY** and **DAMAGE** from **MOTHS**
OUR CHARGES:
2% of your own fair valuation
Minimum for Fur Coats $2.00
Minimum for Cloth Coats $1.00
FREE GLAZING
Our driver will be calling in Winchester and district, April 4th, 11th, 18th and 25th, etc. Just drop us a card with your address.

FUEL . . . .
STOCK NOW ON HAND:
THE FAMOUS "BLUE COAL" in Stove and Nut Sizes.
BROODER COAL
FIRST QUALITY LASALLE COKE—Ideal for Spring Fuel
"Solid Fuel For Economy, which gives you more heat per dollar."
ROSS HUTCHINSON
Telephone No. 4 - Winchester, Ont.

Now On Hand
We have Limited Quantities of the Following:
Thor Electric Ironers, only $114.50
Will iron everything including Men's Shirts
Westinghouse Record Players $39.50
Westinghouse and Philco Radios at $29.50 and up.
Westinghouse and Thor Electric Washers $129.50 and up.
HAMILTON'S
GARAGE and AUTO PARTS
Telephone 488 - Chesterville, Ont.

NORTH MOUNTAIN PUBLIC SCHOOL REPORT

Grade I—Ronald Adams and Sandra Smith, equal; Walter Lawrence, Melvin Murdock, Mary Lou Arcand, Donald Billings, Irwin McCargar, Lee Woods, Raymond Licop, Ross Roach, Francis Billings, Kathleen O'Neil.

Grade II—David Chartrand, Katharine Logan, Hester Clarke and Shirley Wallace, equal; Ethel Burleigh, Gerald Hyndman, Leslie Barkley, Janet McKay, Douglas Kerr, Rossina Coles, William O'Neil, Harold Billings, Grant Billings, John Evans, Bruce Bilow.

Lilian Fairfield, Teacher.

Grade III—Lyle Fairfield 86, Muriel Billings 82, Fay Hyndman 79, Deanna Chartrand 74, Lester Andrews 74, Shirley Barkley 72, Phyllis Forget 71, John Logan 65, Donald Adams 64, Gail Roach 56, Yvonne Billnigs 52, Donald Kerr 38, Gilbert Clark 37.

Grade IV—Patricia Lawrence 88, Earl Roach 76, Muriel Murdock 72, Verna Arcand 72, Edward Coles 69, Jack McCargar 69, Joe Kerr 68, Terry Simms 65, Barbara Forget 64, Isobel Hoy 63, Howard Utman 60, Muriel Moorhouse 59, Dorothy Bovin 32.

Gwendolin Fraser, Teacher.

Grade V—Andrey Hyndman 87, Mary Shaw 82, James Beatty 78, Shirley Arcand 71, Dorothy Woods 70, Anita Lawrence 69, Ray Simser 68, George Kerr 65, Mary Billings 63, Lillian Coles, 62, Hugh O'Neil 45.

Grade VI—June Humphries 79, Reginald Kerford 78, Donald Moorhouse 77, Ros Andrews 76, Muriel Madden 72, Janice Spong 66, Gary Kirker 63, Hilton Burleigh 59, Betty O'Neil 52, Mervyn Allen 47.

Roy Hastings, Teacher.

Grade VII—Gwena Beggs 82, Gerald Milne 74, Gwen Beatty 71, Donella Burleigh 70, Joyce Martin 70, Edwin Woods 67, Clinton Coleman 66, Shirley Wylie 65, Marion Erwin 62, Muriel Kerr 59, Jackleen Billings 43, Irene McKay 41.

Grade VIII—Charles Simser 76, Bruce Cumimng 74, Eric Evans 69, Mabel Billings 69, Marjorie Black 67, Lloyd Madden 65, Nettie Kerr 63, Dawna Chartrand 62, Jessie Hoy 58, Bernice Kerr 57.

G. D. Kerford, Teacher.

TOYES HILL REPORT

Grade VIII—Jimmy Steele 72.

Grade VII—Pauline Wylie 64.8, Arthur Fawcett 58.

Grade VI—Raymond Holmes 77, Cephus Sipes 75, Velma Wylie 66.

Grade V—Richard Harper 84.7, Jimmy Pollock 74.3, Betty Holmes 66, George Pollock 62.

Grade IV—Patsy Steele 75, Mary Steele 72.1, Donald Holmes 71.7, Margaret Wylie 71, Twylla Prunner 69.6, Jean Cassidy 68, Eileen Wylie 68, Harold Wylie 65.6.

Grade II—John Steele 81, Ronnie Steele 78, Hubert Fawcett 74, Donald Fawcett 69, Dwayne Fawcett 66, Deltra Wylie 58.

Grade I—Jerry 86.2, Denzil Prunner 85.2, Buddy Pollock 80, June Hunter 75.2, Ralph Wylie.

Ruth Mullin, Teacher.

Established 1875. Telephone 261



Manufacturers and Importers of Marble and Granite Monuments
Only the Best of Imported and Canadian Granites Used
AUTHORIZED DEALERS FOR "ROCK OF AGES" GRANITES
CEMETERY ENGRAVING
C. C. STUBBS & CO.
L. D. WELLS, Engraver — J. L. KINKAID, Sales Manager
MORRISBURG, ONT.

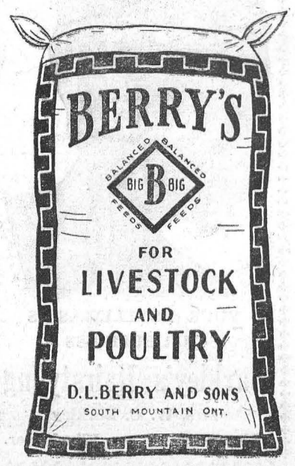



Hello, Homemakers!

You probably have one member in your family who thinks there is no dessert in the world like apple crisp. He is not far wrong, particularly if you use the following recipe and take enough cream from the top of the milk bottle to whip and place on the dessert just before serving. Be sure to add to the cream, besides a little brown sugar, a pinch of nutmeg. (You will likely have to explain to the family that the specks of nutmeg are not dirt, but they will forget about this when they taste it.)

APPLE CRISP

1-3 cup oatmeal, 1-4 cup sugar, 1-8 tsp. soda, 1-8 tsp. baking powder, 1-2 cup whole wheat flour, 1-8 tsp. salt, 1-4 cup fat (preferably good quality vegetable fat).

Place sliced apples in shallow baking dish and place in moderate oven until apples become soft. Then lightly spread the above mixture, which has been combined in the order given and is of a crumby consistency, over the apples. Place in oven and leave until the crust is delicately browned. Serve hot with whipped cream or rich milk. This dessert may be successfully made substituting rhubarb, prunes or fresh peaches for the apples. If you do not happen to have oatmeal in the house, we have found that whole wheat alone is almost as nice.

And let us celebrate with a few dates using them in a good old-fashioned steamed pudding. Nothing is more popular with the men and here is a recipe utilizing rolled oats:

STEAMED DATE PUDDING

1 cup flour, 1 tsp. baking soda, 1-3 tsp. cinnamon, 1-2 tsp. salt, 1-2 tsp. allspice, 1-6 tsp. ginger, 1-2 cup of rolled oats, 1-2 cup pitted chopped dates, 3-4 cup raisins, 1-4 cup milk, 1 egg, 4 tbsps. melted fat.

Combine dry ingredients. Add milk and beaten egg, then melted fat. Place in well greased bowl and cover tightly with wax paper. Steam for two hours. Serve with brown sugar sauce.

Our muffins and desserts take on a new significance when whole wheat flour or oatmeal is used in place of white flour. And here again we add vitamins and minerals galore which cannot be stored in the body and hence need regular replenishing.

WHOLE WHEAT MUFFINS

1 1-4 cup whole wheat flour, 4 tbsps. sugar, 3 1-2 tsps. baking powder, 1-2 tsp. salt, 1 egg, 1 cup milk, 3 tbsps. melted fat.

Sift flour, baking powder and add sugar. Beat egg, add milk and melted fat and pour into a well made in the centre of the dry ingredients. Stir only until damp and place in muffin tins. Bake in electric oven at 400 degrees, 20 minutes.

OATMEAL DROP COOKIES

3-4 cup fat, 1 cup brown sugar, 3 eggs, 2 cups flour, 2 cups oatmeal, 1 1-2 tsps. cinnamon, 1 1-2 tsps. allspice, 1 1-2 tss. salt, 1 1-3 cup raisins, 1-2 cup sour milk, 1 1-2 tsps. baking soda.

Cream fat, add sugar and cream well. Add eggs and beat. Sift dry ingredients. Add raisins. Add alternately with milk to first mixture. Drop on greased cookie sheet and bake in electric oven at 375 degrees until golden brown.

TAKE A TIP

Rules for Good Tea Biscuits.

1. Use accurate tested recipes.
2. Read the entire recipe and visualize each step.
3. Use quality ingredients. They are the most economical in the long run.
4. Prepare pans before starting to work. Dust lightly with flour.
5. Preheat oven ten minutes before you need to bake. If you are not sure of oven control place a piece of unglazed white paper in the preheated oven and if it browns in half a minute it is the hot temperature needed—otherwise use 425 degrees.
6. Use level measurements for all ingredients, be systematic and accurate and results will not vary.
7. Sift flour before measuring, then measure amount recipe requires. Sift again with the baking powder and other dry ingredients to blend them evenly.
8. Handle quickly and lightly and only enough to give the dough a smooth appearance. As little flour as possible should be dusted on bake board. Dough is then patted or rolled lightly to even thickness. Use a floured cutter to press out biscuits.
9. Place baking pan in the centre of the middle shelf. Two pans should be placed so that there is a space around them.

THE RADIANT YEARS

Youth is not a time of life,
It is a state of mind,
When in stars and star-light things
You sweet amazement find.

To know your life a game of joy,
Adventure ever near;
You still are young at seventy,
Renewing youth each year.

Your fresh delight in simple things,
Heart beating at the thought
Of snowy winters, golden springs,
The good that God has wrought.

To never face a dewy morn,
At twilight fail to see
With awe and wonder, still the charm
Of Nature's sorcery.

—Dorothy Sproule.

When Appetites Drop So Does Your Profit!
PEP UP LAGGING APPETITES IN YOUR LAYING PEN WITH
PURINA CHEK-R-TON
It costs less than ONE egg per bird to USE Chek-R-Ton—it may cost SEVERAL eggs NOT to use it.
Take home a supply today. Start using it in tonight's feed.
Basil Dawley
"PURINA DEALER"
Telephone 293. - Winchester.

Plumbers, Tinsmiths Furnace Service
In Stock
OIL BURNERS, NEW and USED STOVES
FORKS, SHOVELS, PUMP SUPPLIES
MILK PAILS, CANS, Etc.
Agents For
WOODS' ELECTRICAL FARM EQUIPMENT
J. Fader & Son
Telephone 60
WINCHESTER - ONT.

Auction Sale
OF FARM WORK HORSES

There will be sold by Public Auction on West half of Lot 21, Con. 2, Township of Russell, 4 miles North of Russell Village, 5 miles South-West of Vars Village, at the Stanley Morrow farm, on

SATURDAY, APRIL 12th, 1947

Commencing at 1 o'clock sharp, the following horses:

1 team of bay Belgian mares, sisters, rising 4 and 6 years, well matched, weight 3100 lbs.

1 Black Team, mare and gelding, well matched, aged 6 years, weight 2600 lbs.

1 team of Grey Percheron Mares, aged 6 and 8 years, weight 2600 lbs.

1 team of Sorrell Belgians, mare and gelding, well matched, aged 5 and 6 years, weight 3000 lbs.

1 team of Sorrell Belgians, mare and gelding, perfectly matched, 9 years old, weight 3200 lbs.

1 Bay Roan Belgian Mare, 5 years old, weight 1600 lbs.

1 team, large Brown and Roan, 7 and 9 years, weight 3400 lbs., work very well together.

1 Iron Grey Percheron Gelding, 5 years old, weight 1700 lbs.

1 Grey Belgian Mare, rising 6 years, weight 1600 lbs.

1 Bay Mare, clean limbed, rangy, handy size, weight 1200 lbs.

1 team of Black Sorrells, well matched for gait and size, rising 6 years, weight 3300 lbs.

1 Chestnut Mare, aged 7 years, weight 1300 lbs.

TERMS—CASH.

E. V. STANLEY, Prop.

J. W. JAMES, Auctioneer.
R. R. 1, Edwards.
Phone Metcalfe 57 r 11. 46-7c

NOTICE!

The April Session of the Council of the Municipal Corporation of the United Counties of Stormont, Dundas and Glengarry will meet in the Council Chambers, County Buildings, Cornwall, on Monday, the 14th day of April, A.D. 1947, at 10 o'clock a.m., pursuant to adjournment from January Session.

A. K. MacMILLAN, County Clerk.
County Buildings, Cornwall, Ont.
46-47c

McConnell's Service
SAFETY GLASS INSTALLED
VULCANIZING and TIRE REPAIRS
MINOR MOTOR REPAIRS
SUPERTEST PRODUCTS
Phone 280
Main Street West
WINCHESTER - ONT.

J. I. CASE
FARM IMPLEMENTS and REPAIR PARTS
For your water supply requirements, get in touch with us. We will have on hand soon, Duro and Beatty Pressure Pumps, also Hand Pumps.
C. R. SWERDFEGER
GENERAL SUPPLY Phone 545 MOREWOOD, ONT.

Arthur A. Crawley & Co.
Chartered Accountants
OTTAWA - MONTREAL - BROCKVILLE - TORONTO
SUDBURY - NORTH BAY - SAULT STE. MARIE
Ottawa Address—119 Blackburn Bldg.

Children's and Junior Dresses
Sizes 1 to 3 and 6X to 12.
Junior Girls' Slacks and Children's Overalls, in Corduroy
Boys' Slack Suits up to sizes 34
Girls' Hat and Coat Sets in Shetlands, also Boys' Tweed Coat and Cap Sets
STOCK SUITS AND COATS FOR WOMEN
Our Line Of
MADE-TO-MEASURE SUITS AND COATS FOR MEN
is still complete. Order Now!
HITSMANS
TELEPHONE 250.
McKercher Block - Winchester, Ont.

GUY'S GROCETERIA
Cooked Meats
We have added a line of Choice Cooked Meats to our Grocery Stock, and will be pleased to receive your orders.
We will start a Delivery Service on April 1st
KARL GUY
TELEPHONE 46. - - - WINCHESTER.

Chick Specials
Feb. 19th—80 Leghorn-Rock, mixed Male and Female, and 50 Barred Rock, mixed Male and Female.
March 5th—125 Leghorn-Rock, 90% Pullets; 100 Barred Rock, 90% Pullets; and 50 Barred Rock, mixed Male and Female.
March 12th—400 Leghorn-Rock, 90% Pullets, and 225 Barred Rock, mixed Male and Female.
March 19th—800 Leghorn-Rock, 90% Pullets.

These chicks are an accumulation of chick orders cancelled on account of the feed scare.

Feed scarcity is a temporary situation caused by a shortage of box cars to bring feed from the West. Navigation will open in April and we should see the end of feed shortages by May. We will guarantee feed until June from our own feed store for all chicks purchased from us. Ceiling prices on eggs are removed and eggs should go high in the fall months. We can take orders for May and June chicks in White Leghorns, Barred Rocks and Leghorn-Rock Cross.

D. L. BERRY & SONS
BERRYHOLM POULTRY FARM
SOUTH MOUNTAIN - - ONTARIO

SPECIALS FOR

Friday - Saturday

Cocoanut, 5 oz. Pkg. 25c

Shredded Wheat 3 Pkgs. 29c

Western Steer Beef.

REYNOLD'S MEAT MARKET, Phone 85, Winchester

WE DELIVER GROCERIES



For Prompt, Efficient Grocery Service, give us a call. Our Stock is always Fresh.

McKERCHER BROS.

Telephone 86 - - Prompt Delivery

Keyes' CASH Store

Men's Bauer Work Boots

Still at the Old Price $5.00

BOYS' HI-TOP BOOTS

A quality boot, Old Price $4.65 pair

Garden & Flower Seeds 3 pkgs 10c

Quality Dutch Onion Sets 19c lb.

FLANNELETTE BLANKETS

70 x 90 ins., A Real Buy $4.49 a pair

2 Only MEN'S BICYCLES, 20-22 in. $42.50

Ladies Monarch Sweaters $4.25 - $4.98

Full line of Paint & Enamel - 79c quart

Goin' Fishing

Full Line of Fishing Tackle

STRIPED AWNING DUCK $1.98 yd.

Real Good Quality, Woven Through

Tea Towelling, Part Linen, 49c-59c Yd.

SEE OUR WOOL BLANKETS

J. H. KEYES

Telephone 16 - - Winchester, Ont.

LOCAL AND GENERAL

Contract Awarded.

Contract for a combined dump truck and snow plow has been awarded by the township of Williamsburg to International Harvester Motor Trucks, Toronto, at the estimated sum of $12,800.

Underwent Operation.

Mrs. Orval Bell is a patient in the Cornwall General Hospital, where she underwent an operation for appendicitis on Sunday last. Her many friends will be pleased to learn that she is making satisfactory progress at present.

Hydro Power Loads.

Hydro Power Loads used during the month of Deecember are reported in the Hydro Bulletin as follows: Winchester, 524 horse power; Brockville, 9,389; Athens, 196; Cardinal, 445; Carleton Place, 2,341; Chesterville, 463; Iroquois, 413; Kemptville, 588; Morrisburg, 523; Perth, 2,208; Prescott, 1,724; Smiths Falls, 4,160; Westport, 174; Williamsburg, 140.

Married 48 Years.

Mr. and Mrs. J. T. Elnaugh observed their 48th wedding anniversary at their home on Thursday last, and were the recipients of many messages of congratulations by letters, cards, phone calls and personal visits from friends. They also received flowers and a number of gifts. Their son, Mr. Jesse Elnaugh, of Preston, was present for the anniversary and remained to spend the Easter week-end with his parents.

Counterfeit Bills.

A new counterfeit $50 United States bill is in circulation and Canadian postmasters at border points have been warned to watch for it, a Post Office spokesman disclosed last week. So far, none of the bills have been discovered in the Dominion. The note bears a green U. S. treasury seal and the insignia of the Federal Reserve Bank of New York. Secret service officers in the Treasury Department described it as "of foreign origin."

NO EXAMS FOR PUPILS TAKING FARM WORK

Middle school students in Ontario high schools (grades 11 and 12) who volunteer for farm work in the summer months will be released from school May 23 and will not be required to write the departmental examinations, the Department of Education has announced.

The plan will only apply to students believed by their principals to be entitled to departmental standing without having to write their June examinations. Volunteers will be required to sign with the Ontario Farm Service Force.

HOUSEHOLD HINTS

Scratches

To remove a scratch from furniture, place a piece of wet blotting paper over the scratch and hold it in place by the pressure of a warm iron. Do not have the iron hot. The dented tissues of the wood will be drawn into place if the scar is not too deep.

Ink Stains

To remove ink stains from mahogany, put 4 or 5 drops of nitre in a teaspoonful of water. Dip a feather in this solution and touch it to the stain. As soon as ink disappears rub immediately with a cold wet cloth to avoid leaving a white spot.

MacPherson & Summers

THURSDAY, FRIDAY and SATURDAY

SPECIALS

Campbell's Tomato Soup . . 2 for 19c

20-oz. Grape Fruit Juice . . . . 2 for 19c

Bulk Pitted Dates . . . . . 2 lbs. for 49c

16-oz. Fresh Frozen Peaches, pkg. 28c

In Fresh Frozen Fish we have on hand: Fresh and Smoked Fillets, Pike, Halibut, Fresh Herrings, Pink and Red Salmon.

COLD STORAGE - Phone 253

EAST END MARKET - Phone 80

SOCIAL AND PERSONAL

Mr. Harry Summers and four children spent Sunday with Mrs. Maude Summers.

* * * *

Mr. William Nesbitt, of Brockville, spent the Easter week-end with Mrs. Jay Nesbitt.

* * * *

Mr. and Mrs. George Wilson spent the Easter week-end with friends in Chesterville.

* * * *

Mr. and Mrs. Dan Ferguson and son, John, of Vernon, were callers in town on Tuesday.

* * * *

Mr. and Mrs. W. Belldock, of Ottawa, were Sunday guests of Mr. and Mrs. W. J. L. Boyd.

* * * *

Mrs. Ralph Ault, of Montreal, was the guest on Sunday afternoon of Miss Mary Empey.

* * * *

Mr. Ken. Armstrong, of the local Royal Bank staff, spent the week-end at his home in Perth.

* * * *

Mrs. A. W. Beach is spending this week in Kingston, the guest of her sister, Mrs. Copeland.

* * * *

Mr. Delong Preston, of Merrickville, spent Thursday evening with his mother, Mrs. H. L. Hughes.

* * * *

Mr. Steven Roughton, of Kingston, is spending the Easter holidays with his grandmother, Mrs. Jas. H. Ross.

* * * *

Mr. D. B. Morrison, of Empress, Alta., is visiting his cousin, Mr. W. J. Barclay, Mrs. Barclay and family.

* * * *

Miss Margaret Goodenough has entered the Brockville General Hospital where she will go in training for a nurse.

* * * *

Misses Inez and Willena Beaton, of Westmount, Que., spent the Easter week-end with their aunt, Mrs. B. McConkey.

* * * *

Mr. W. J. L. Boyd returned home from the Ottawa Civic Hospital on Friday, after undergoing a series of treatments.

* * * *

Mrs. Dan Preston and son, Donald, of Renfrew, spent the week-end with Mrs. H. L. Hughes and Mr. and Mrs. Ron. Freeland.

* * * *

Dr. and Mrs. W. A. Sherwood and son, Billie, spent the Easter Season at their parental homes at Smiths Falls and Delta.

* * * *

Mrs. Jas. Park and cousin, Mr. Michael Harrison, of Trenton, were Easter guests at the home of Mrs. Richard Justus.

* * * *

Miss Joan Watson is spending the Easter vacation with her cousin, Miss Marilyn Pitt, of the Town of Mount Royal, Montreal.

* * * *

Mr. and Mrs. J. Carl Burd, of Niagara Falls, Ont., spent the week-end with the latter's mother, Mrs. Elizabeth Walker.

* * * *

Misses Elva and Wilma Richards and Dorothy Webster, of Toronto, visited over the holiday with Mr. and Mrs. James Fife.

* * * *

Mrs. Milie Wood, of Mountain, and Mr. and Mrs. John Morgan, of Kingston, were Easter guests at the home of Mr. and Mrs. Frank Bilow.

* * * *

Mr. and Mrs. Jack Woods, of Montreal, were week-end guests of the former's brother, Mr. Robert Woods, and Mrs. Woods and Donald.

* * * *

Mr. and Mrs. Jack Fader and Mrs. Ross McConnell and son, Brent, spent Easter week-end with Mr. and Mrs. F. Derry, at Deep River, Ont.

* * * *

Mr. and Mrs. W. J. Riddell and Mr. and Mrs. Hubert Riddell and family spent Good Friday at the home of Mr. and Mrs. Willis Riddell and family.

* * * *

Easter guests at the home of Mr. and Mrs. Robert Empey were their daughters, the Misses Jennie and Sybil Empey, and Miss Josie Harildstad, all of Montreal.

* * * *

Sunday guests at the home of Mr. and Mrs. J. L. Belway were: Mr. Donald McMillan, of Los Angeles, Calif., and Mrs. Margaret McMillan and daughter, Ethel, of Cornwall.

* * * *

Mrs. C. R. Robinson is a patient in the Ottawa Civic Hospital, where she underwent a minor operation last week. She is making a satisfactory recovery, according to latest reports.

* * * *

L.A.C. and Mrs. Bliss Bowman spent the week-end with the former's parents, Mr. and Mrs. James Bowman, of Cass Bridge. Bliss has been transferred to Vancouver, B. C., but for the present his wife will remain in Ottawa.

* * * *

Guests at the home of Mrs. Milton H. Durant over the week-end were Mr. and Mrs. Lyle E. Durant, Mr. and Mrs. R. Patterson and children, Florence and Winston, of St. Johns, Que., and Misses Betty and Ann Casselman, of Inkerman.

* * * *

Easter week-end visitors at the home of Mr. and Mrs. Stewart Gunn were: Miss Fern Gallinger, of Aultsville; Mrs. John McFetridge, Miss Dorothy Brandon and Messrs. Andrew Blair and Raymond Gunn, of Toronto, and Miss Luella Gunn, of Ottawa.

* * * *

Easter week-end guests at the home of Mr. and Mrs. Allen Summers were Messrs. Mac and Hubert Summers and Miss Madelaine Taylor, of Smiths Falls; Mr. Leslie Summers, of Montreal; Miss Inez Miller, Miss Lois Countryman and Mr. Kingsley Forgie, of Ottawa.

* * * *

Miss Edrie Boyd, of Toronto, spent the week-end at her parental home. She accompanied her brothers, Messrs. Ed. and Max Boyd, to Winchester on their return from Toronto, where they spent Thursday and Friday. Mrs. Max Boyd remained in Toronto for a few days.

SOCIAL AND PERSONAL

Miss Linda Alexander, of Montreal, spent the week-end at her parental home here.

* * * *

Mrs. Gordon Rice and children spent the week-end with relatives and friends in Toronto.

* * * *

Mr. John Christie, of Montreal, spent the week-end with his father, Mr. E. J. Christie, and brother, Fred.

* * * *

Mr. and Mrs. Ralph Ault, of Montreal, spent the Easter week-end with the former's mother, Mrs. J. W. Ault.

* * * *

Mr. and Mrs. Jerry Jones, of Toronto, spent the week-end with the latter's grandmother, Mrs. Maude Summers.

* * * *

Miss Ruth Churchill, of Malton, and Miss Beth Churchill, of Ottawa, spent the Easter holidays at their home here.

* * * *

Mr. Lawrence Wylie, of Pendleton, spent a few days last week, the guest of his brother, Mr. Thomas Wylie, and Mrs. Wylie.

* * * *

Mrs. Rowat Hunter, of Scotstown, Que., spent the Easter holidays with her parents, Mr. and Mrs. Wm. Leslie, and sister, Ethel.

* * * *

Mrs. Faye Scott spent the Easter week-end in Montreal, the guest of her daughter, Mrs. Harry Mount, Mr. Mount and little Mary.

* * * *

Sqd. Leader Harry Goodenough, of the R.C.A.F., Trenton, and Mr. John Goodenough, of Montreal, spent the Easter season at their home here.

* * * *

Mr. Reg. Workmna, student at the University of Toronto, spent the Easter week-end with his parents, Mr. and Mrs. W. F. Workman, and Ron.

* * * *

Mr. and Mrs. Mac Singleton and little daughter, of St. Catherines, spent Thursday, the guests of the former's parents, Mr. and Mrs. J. E. Singleton, at Hotel Winchester.

* * * *

Easter guests at the home of Mrs. J. E. Jackson were: Mr. and Mrs. Winston Gordon, Mr. and Mrs. Russell Jackson, Earle and Harold, Mr. and Mrs. Milton B. Jackson, all of Rochester, N. Y.; Mr. and Mrs. Wilmot Wyatt, Sharron and Peter, of Smiths Falls, and Mr. and Mrs. Fred Jackson, Shirley and Stanley, of Ottawa.

Engagement Announced.

Mr. and Mrs. Grant McIntosh, of Williamsburg, wish to announce the engagement of their elder daughter, Muriel Ruth, to Mr. Lyall Shaver Levere, son of Mrs. Bella Levere and the late Mr. Archie Levere, of Mountain. Marriage to take place shortly.

FUNERAL OF THE LATE MYLES HARPER

Largely attended, the funeral of the late Myles Harper was held on Friday afternoon from the family residence to the local Wesleyan Methodist Church, where a very impressive service was conducted by the pastor, Rev. H. Kielty. During the service Mrs. Sheldon Robinson and Miss Idena Jones sang as a duet, "Beyond The Sunset." The congregational hymns were "Face to Face" and "The Last Mile of the Way."

Following the service, interment was made at Maple Ridge Cemetery. The pall bearers were Messrs. Jerry Summers, William Barclay, Robert Freeland, John Redmond, Ernest Merkley and John Summers.

The late Mr. Harper passed away on Wednesday, April 2nd, in his 60th year. Besides his wife, who was the former Miss Annie Lennox, he leaves two sons, Donald and Harold, both of Winchester.

Testifying to the high esteem in which the late Mr. Harper was held were the following floral tributes:

Pillow—The Family.

Wreaths—Harry Harper, Mrs. Wm. Lennox, Mr. and Mrs. Norman Harper, Mr. and Mrs. Fred Hutt, Mr. and Mrs. Peter MacGregor and Annalea, Mr. and Mrs. Henry Lennox, Mr. and Mrs. Richard Lennox, Mr. and Mrs. Ernest Summers and family, Mr. and Mrs. Robt. Harper, Melvin Motors, Wesleyan Methodist Church and Young People's Society, Mr. and Mrs. Hart Melvin, Mr. and Mrs. David Melvin, Mr. and Mrs. Arnold Duncan and Mavis, Mr. and Mrs. Eldon Fennell, Mr. and Mrs. M. Fennell, Mr. and Mrs. Clark Curtis, Mr. and Mrs. Randall Wylie, Mrs. Mary Munro, Mr. and Mrs. Grant Hodgson and family.

Basket—The Neighbours.

Cut Flowers—Mr. and Mrs. Wilfred Brown, Mr. and Mrs. Neil Gray, Staff of the Royal Bank.



YOUR LOVELINESS IS OUR BUSINESS

Barkley's Hairstyling

Mrs. W. C. Barkley

Phone 142 - Winchester.

The Quality Tea

"SALADA"

ORANGE PEKOE

FARMERS

Have Your

TRACTOR OVERHAULED

Before It Is Too Late.

We are equipped to "A-1" your tractor mechanically:

Tractor Tires Tractor Tubes

Tractor Oil Tractor Grease

TWENTY-FOUR HOUR "ONE STOP" TOWING SERVICE.
TWO TOW TRUCKS GOING ALL THE TIME

MELVIN MOTORS

Sole Agents for Northern Electric and General Motors Products

Winchester, Ontario.

GARAGE PHONE 113. SERVICE STATION PHONE 115.

Woods' Hardware

PHONE 109W. - - Winchester, Ont.

BE SURE AND SEE

Our New 48-Piece Dinner Sets, English Make; Glass Water Sets; Tumblers, Sandwich Trays, Kitchen Pal Mixer, Filto Coffee Makers, Enamel and Aluminum Coffee Percolators, Good Assortment of Tea Pots, Aluminum, Stainless Steel and Enamel Ware, Tricycles and Roller Skates.

IN STOCK NOW

Lawn Mowers, Garden Hose (50-foot lengths), Pressure Pumps and Tanks, Hot Water Tanks, Electric Hot Water Heaters, Thermostats, Farm Fencing, Gates, Barb Wire, Steel Posts, Sinks, Electric Ranges, Refrigerators, Radios, Oil and Electric Brooders, Peat Moss, Feeders, Water Fountains, Syrup Cans, and General Hardware.

Your Valued Patronage Solicited.

WHEN YOU NEED

HOME FURNISHINGS

CONSULT US

We Can Meet All Your Needs

J. L. Dixon & Son

Furniture Dealer - Funeral Director - Ambulance Service

TELEPHONE 13 - - WINCHESTER, ONT.