THE MORRISBURG LEADER

VOL. NO. 91. NO. 51. MORRISBURG, ONTARIO, FRIDAY, DECEMBER 18th, 1953 SINGLE COPIES 5c

BALCOMBE COMMITTED FOR TRIAL

MISS HILDA LEVERE IS BRIDE OF POLICE CHIEF MAURICE FRASER

A very pretty wedding was lolemnied on Saturday, afternoon last at 3 o'clock in St. JoJhn's United Church, Cardinal, when Rev. Fred E. Rice united in marriage, Hilda Jane Levere, eldest daughter of Mrs. Fred Levere and the late Mr. Levere of Cardinal, and Maurice Gerald Fraser, Morrisburg, son of Mr. and Mrs. Fordon C. Fraser of Almonte, in a double ring ceremony.

Mrs. Tom Armstrong, Spencerville, aunt of the bride, played the wedding music and Miss Lillias Stevenson, Morrisburg, was soloist and sang "Because" during the signing of the register.

Given in marriage by her brother Mr. Roy Levere, of Ottawa, the bride looked lovely in a floor length gown of nylon net over rayon satin below a peplum of lace and satin. The bodice was of lace over rafon satin with a rounded nylon yoke and long sleeves that tapered over the wrists. Her headdress was a tiara of simulated pearls and seed beads on rayon satin, from which fell a floor length veil of rayon net. Her only ornament was a rhinestone necklace, a gift of the groom. She carried a bouquet of red roses.

Mrs. Junior Beaupre, Morrisburg, sister of the bride, was matron of honour. She wore a floor length gown of white net over Nile green taffeta, with a stole of net and matching mitts. Her headdress was of mauve mums and she carried a nosegay of mauve mums.

Mrs. Allan Danfield, Arnprior, sister of the groom was senior bridesmaid and wore a floor length gown of mauve net over taffeta with a net bolero and matching mittens. Her headdress was of yellow mums and she carried a nosegay of yellow mums.

Mis Grace Livings, Cardinal, was bridesmaid and wore a floor length gown of blue net over taffeta with a net bolero and matching mittens. Her chaddress was of red mums and she carried a nosegay of red mums.

Mr. Carl Levere, Cardinal, brother of the bride, was best man. Mr. Clare VanAllen, Morrisburg, and Mr. Barry raser, Carleton Place, brother of the groom were ushers.

After the ceremony, a receptiion was held in the basement of the church, where about 75 guests were received. The bride's table was beautifully decorated with pink and white streamers and centered with a three-tier wedding cake.

The bride's mother wore a navy blue dress with a white lace collar and black accessories and a corsage of yellow mums.

The groom's mother wore a navy and white dress with black and white accessories and a corsage of bronze mums.

The bride's gift to the groom was a gold tie clip and cuff links; to the matron of honour and the bridesmaid earrings; to th organist, a cup and saucer; to the soloist, a compact.

The groom's gift to the best man was a gold tie clip and cuff links; to the ushers, gold cuff links.

Going away the bride wore a light blue glen check suit with red accessories and a corsage of red roses.

Upon their return from a trip to Toronto and other points, they will reside in Morrisburg, where the yroom is Chief of Police and the bride is employed in the Bank of Montreal.

Out of town yuests included: Mr. and Mrs. G. C. raser, Mrs. Ada Turner, Mr. and Mrs. A. R. Mitchell, Mr. and Mrs. D. K. Fraser and family of Almonte; Mr. and Mrs. Joe Hawkins and Billy, Mr. and Mrs. Barry Fraser, Mrs. Fraser, Carleton Place; Mr. and Mrs. Allan Dunfield, Arnprior; Mrs. A. E. Bullman, Miss Ruth Lancaster, of Ottawa; Mr. and Mrs. Sam Cristo and Lorraine of Brockville; Mr. and Mrs. Ernest Pitt, Mr. and Mrs. Lyle Pitt, Mrs. Ella Fairgray, Mr. and Mrs. Basil Levere and Terry Mr. and Mrs. Tom Armstrong, of Spencerville; Mr. Junior Beaupre, Mr. and Mrs. Don Magee, Mr. and Mrs. Fred DeBruyne, Mr. and Mrs. Thos. Shove, Mr. and Mrs. Geo. E. Beavers, Mr. and Mrs. L Kinkaid, Mr. and Mrs. K. G. MacLuckie; Mr. and Mrs. George Tindal, Mrs. Reatha Riddell, Mr. and Mrs. Don Beckstead, Miss Irene Sypes, Mr. and Mrs. Clare VanAllen, Miss Lillias Stevenson of Morrisburg.

2nd Lt. Peter Balcombe was committed for trial ta the next assizes of the Supreme Court of Ontario, following conclusion of his preliminary hearing this (Friday) afternoon on a charge of murdering pretty Marie Anne Carrier, whose nude body was found in a ditch near Iroquois.

Previously, his counsel, J. M. P. Kelly, had moved to have the hearing, before Deputy Magistrate F. M. Cass, Q. C., conducted in camera, (with the press and pubic excluded) but his motion was denied by Magistrate Cass.

When the hearing concluded today, Balcombe was committed to the higer court for trial on the murder count.

The 24-year old father of 2 children is charged with the October 15th murder of the 22 year old reserve army sergeant, whose nude body was found in a ditch near Iroquois. She was a resident of Bienville, P. Q. Balcombe comes from London, Ont.

PROCLAMATION
BOXING DAY HOLIDAY

Whereas at a meeting of the Council of the Corporation of the Village of Morrisburg, held on the 8th day of December, 1953, it was resolved:

"That Saturday, December 26, 1953, Boxing Day be and the same is hereby fixed as a Civic Holiday, and that the Reeve be authorized to publish the usual proclamation in connection therewith".

These are therefore, to make known that in compliance with the foregoing resolution I do hereby proclaim SATURDAY, DECEMBER 26th, 1953, as a CIVIC HOLIDAY, of which all persons are hereby requested to take notice and govern themselves accordingly.

Dated at Morrisburg this 15th day of December, 1953.

GEORGE E. BEAVERS, Reeve.
GOD SAVE THE QUEEN

CURLING NEWS

The annual competition for the Founders' Trophy wound up last week with a rink from Montreal West taking the trophy witha 9—8 win over Morrisburg, after an extra end. This speaks well for the Morrisburg club, who had only 4 rinkks entered against 56 from out of town clubs.. All members of the winning rink and their oppising rink were presented with Kenwood blankets. They were: Montreal West: G. P. Kuhn, F. Grant, A. H. Templeman, B. J. Horsburgh, skip, 9.

Morrisburg: H. Steinberg, G. Harrington, Jeff Christensen, J. E. Christensen, skip 8.

One game winners wound up as follows and were presented with towel sets.

Cornwall: Geo. Eastwood, Roy Handven, E. Contant, J. E. U. Rouleau, skip, Cornwall, 14.

Runners-up were were Glebe, Ottawa, who were presented with individual Travalarm Clocks.

Glebe:—W. Flegg, W. A. Fletcher, G. R. Watson, H. C Hogarth, spik, 8.

The Annual Founders Bonspiel was a great success for the local club in that one of the local teams, went to the final game (competing against 56 from two provinces) and also the 56 visiting teams made a not insignificant contribution to the Morris-

NEW BOOKS RECEIVED AT PUBLIC LIBRARY

Compare our list of books felow with the new lists of Christmas books you will see advertised in the papers, which can be read from the Morrisburg Public Library for the small sum of $1.00 a year amily Ticket. which consists of four books and two of the magazines off the shelf.

Give a ticket for a Christmas present, which may be obtained from the Librarian at the Library. Hours. Tuesday evening, 7-9 p.m.; Saturdays, afternoon, 3-5 p.m.; evening 7-9 p.m.

A new lot of children's books have been added, also Westerns and romances.

LIST OF NEW BOOKS—

Horn of the Hunter, Robert C. Ruark; The World and the West. Arnold Toynbee; Our Virgin Island, Rob White; The High and the Mighty, Ernest K. Gamm; In the Wet, Neville Shute; The Tudor Rose, Margaret C. Barnes; The Heart of the Family, Elizabeth Goudge; Desiree, Anne Marie Selinko; Anna Fitzallan, Marguerite Stern; The Shadow of the Images, Wm. E. Barrett; No More Meadows, Monica Dickens; The Unconquered, Ben Ames Williams; Last Glencannon Omnibus, Guy Gilpatrick; Ethel Costello, Nicholas Monsarrot; Come, My Beloved, Pearl Buck; Train in the Meadow, Robert Natham; Fabulous Fanny, Norman Katkov; Glitter and the Gold, Balsam Consuelo Vanderbilt; Beyond This Place, A. J. Cronin; Father, Dear Father, Bimelmans Linding; Called Bacg, Phillip Gibbs; White Rabbit, Bru Marshall; Lost General, Elswyth Thane; The Vermilion Gate, Lin Yutang; Boyds of Black River, Walter B. Edmunds; Man Called Peter, Catherine Marshall; The Devil's Laughter, Frank Yerby; Time and Time Again, James Hilton; Torbeg, Grace Campbell; Long Live the Queen, Charles Clay; Desired Haven, E. M. Richardson; Golden Admiral, Van Wyck Mason.

Magazines subscribed to: National Geographic, Illustrated London News, Good Housekeeping, Vogue, Vogue Pattern Book, MacLean's, Better Homes and Gardens, Atlantic Monthly, Reader's Digest, Canadian Forest and Outdoors, Jack and Jill, Children's Digest, Wee Wisdom.

CHRISTMAS SUNDAY, DECEMBER 20th, 1953 IS FAMILY SUNDAY IN THE

UNITED CHURCH

10 a.m.—Church School.
11 a.m.—Public Worship.

The members of the Church School will place gifts for needy children on the Lord's Table and will stay to worship with the congregation.

Minister's Subject: "God's Gift to Mankind".

7.30 p.m.—A Christmas Carol Service by the Choir and Congregation.

Sermonette by the Minister: "Gifts I Would Like to Give at Christmas".

Mrs. Geo. Smith, Organist

Visitors and Strangers in Town are Welcomed to our Christmas Services.

SEASON'S GREETINGS

To My Many Friends and Readers of the Morrisburg Leader—

The editor and staff, also all new Canadians, I extend my best wishes for your happiness at this Christmas Season and a Very Prosperous New Year.

ORVAL SEELEY, Reeve,
Matilda Township.

Jogging Around

By The Editor

We have a pet peeve which hits us every year at this time. That is the selfish people who go into the already crowded post-office, open the mail box, and then proceed to stand still and meticulously examine every card, letter etc., oblivious to the fact that thef are holding up a great number of people entering behind them. Are you one of these thoughtless people who obstruct the orderly distribution of the mails at this busy Christmas season? Think it over and keep your visits to the post office as brief as possible. You will be helping the staff as well as your neighours.

Throughout the year, the editor of the local weekly is privileged to offer occasionally advice and assistance to many in high and low places. We are always glad to extend this assistance, and when we receive an appreciation of our poor efforts, we are fairly overwhelmed with gratitude. With this thought in mind we acknowledge receipt of gifts from Reeve George E. Beavers of Morrisburg; Councillor Harry B. Duval of Morrisburg and Reeve Bernice Froats of Williamsburg Township. All of these gifts were deeply appreciated, and we pledge ourselves, as always, to extend every assistance possible to those entrusted with the conduct of our municipal affairs.

An ex-resident of Morrisburg, Mr. Mark Salmon of Prescott, who unsuccessfully contested the mayoralty contest in Prescott this year, informed your editor this (Friday) morning that he would be a candidate again next year, and was confident that he would reverse the verdict that was expressed last week.

NOTICE

NO MILK DELIVERY
CHRISTMAS or NEW YEAR'S DAY

MORRISBURG DAIRY

DAIRY BAR CLOSED

FAMILY OUTFITTERS CO.

MORRISBURG

FOR YOUR SHOPPING CONVENIENCE
STARTING MONDAY, DECEMBER 21st
THIS STORE WILL REMAIN OPEN
FROM 9 A. M. TILL 10 P. M.
DAILY UNTIL CHRISTMAS



You're Unfair

—if you treat them all the same!

Get maximum profits from your herd by feeding each cow according to her actual yield of milk and fat. High producers need more nutrients than low producers. Satisfy their urgent need with the right amount of Blatchford's time-tested Dairy Concentrates. Maintain high milk yield for steady profits. Don't be unfair – to your cattle – to yourself!

Boost Production with Blatchford's Concentrates

Use Blatchford's Concentrates and get the best out of your herd. Plan now for the highest profits from every cow. Begin, of course, by developing your calves into high producing cows with Blatchford's Calf Meal or Pellets.

BLATCHFORD'S
Feeds and Concentrates for Cattle

32% Dairy Concentrate — 24% Dairy Meal Concentrate
16% Dairy Meal — Essential Minerals
Dry and Freshening Ration — Steer Fattener — Fitting and Show Ration — Basal Feed

BETTER Production—for BIGGER Profits

BOUCK'S HILL FEEDS

We have a full line of XL Feeds, Mill Feeds and Fertilizers.
Custom Grinding, Rolling and Mixing.
We are agents for Allis-Chalmers Tractors and Farm Machinery

PHONE MORRISBURG 58—3 WE DELIVER



THIS IS TO INDRODUCE TO YOU——

ABEL'S

ODORLESS DRY CLEANING

OUR PLANT IS CONVENIENTLY LOCATED SO AS TO EVERY NEIGHBORHOOD TOWN

OUR WORK IS TOP QUALITY — OUR SERVICE IS EXCELLENT
PRICES COMPARABLE WITH THOSE OF ANY OTHER GOOD CLEANER

BRING YOUR WORK TO US — LOOK FOR THE NAME

ABEL'S

OUR REPRESENTATIVE WILL PICK UP & DELIVER
PLANT PHONE 622, CHESTERVILLE

MORRISBURG REPPRESENTATIVE, THOS. WHELAN,
TELEPHONE *309*

ALL GARMENTS ARE FULLY INSURED

ANNE HIRST
Your Family Counselor

"Dear Anne Hirst: For over 10 years I've been married to a man 11 years older, and we have four sweet children. My nerves are so bad I don't know what to do! I am desperately lonely. My husband goes out all the time, and on most weekends we don't see him from Friday to Sunday night. He has no love for us. I might as well be married to a stone.

"I wash clothes on a board, and carry water from the creek. We have very little money for the store bill, because he buys high-priced guns and spends the rest on his car. As for clothes, he buys me a dress about every two years.

SEE NO FRIENDS

"Last Sunday before he went out I asked him to take us for a ride. He said he and his friends were going out — so we stayed home. If I could drive the car, the children and I could get out once in a while; but he says the car is his, and he refuses to let me learn to run it. Weeks go by at a time and I don't have anyone to talk to!

"I married very young, and not once in these 11 years has he taken me out anywhere. Don't you think I have the right to learn to drive? Please print this. Maybe he will read it, and understand how lonesome and heartsick his wife and children are . . . All I get to live for is another day's work!

BLONDIE"

Your husband has you under his thumb as surely as though he locked you in the proverbial tower. He takes advantage of your dependence in a cowardly fashion.

You are deprived of the human companionship which every woman requires for her spirits' sake; you are forced to live under primitive conditions that no housekeeper would accept; he does not provide proper food and clothing for any of you. —And he polishes off his super-selfishness by depriving you of the car, the only means you have to escape from your deadly routine for an occasional hour or two.

It is no wonder that you feel you are treated worse than he would treat his dog.

A man owes more than food and shelter to his family. He owes them his companionship, his kindness, his warm interest in all they are and do. Your husband is a supreme failure in all of these, and if he could sense what other women and decent men think of him he might be moved to play fair. (I doubt that reading this opinion will move him, but try it anyhow).

I, with readers of this column, will wonder how you have stood these cruelties for 11 years. If you had anywhere to go, you could leave him; obviously you have not—which makes his neglect all the more shameful. When it is possible for you to get there, I urge you to tell your story to the Domestic Relations Court; they may be able to impress upon him the immediate necessity of taking better care of his family — or else.

My heart goes out to you.

* * *

How much can a wife stand? If you think you have trouble, read this column every day and learn what misery some wives face. You will count your blessings! . . . In any time of trouble, write to Anne Hirst; you will have her understanding and her sympathy, and often a real solution to your problem. Address her at Box 1, 123 Eighteenth St. New Toronto, Ont.



Bowl Role — Barbara McCririck, 18, will reign as queen of the Orange Bowl football classic come New Year's Day.

Christmas Gifts In Leather

Leather, leather — and more leather is showing up in the stores this Christmas shopping season in a dazzling variety of gifts.

Good-looking leather gifts ranging from the new casual shoes for father and mother to saucy collars and cuffs for sister, or a new football for Junior, are going to be found under an awful lot of trees this year.

You can use leather gifts to satisfy the two chief categories on your list: Those who want something glamorous and gay, and those who want something practical. Leather is both.

Leather also has the advantage of being suitable for both men and women. Watch a man rub his hand over a new piece of leather luggage, or a new pair of leather shoes. You can sense the feeling of pride he takes in genuine leather articles. Or observe a woman who has just come home with a pair of shoes and matching bag in smooth, glowing leather. She gets a true feeling of luxury out of what are really basic necessities.

For the ladies, of course, you can never go wrong by selecting a leather handbag, which lends a note of elegance to any costume, or a leather belt — and belts are HOT this year; or leather gloves; or maybe a leather wallet — perhaps with gay bold designs embossed on it; or an exciting leather coat in smooth or suede leathers. And, just a tip, leather coats are burning up the country this year, from coast to coast.

Thomas Nast, famous American cartoonist, was responsible for the two symbols of the major political parties—the Republican elephant and the Democratic donkey.

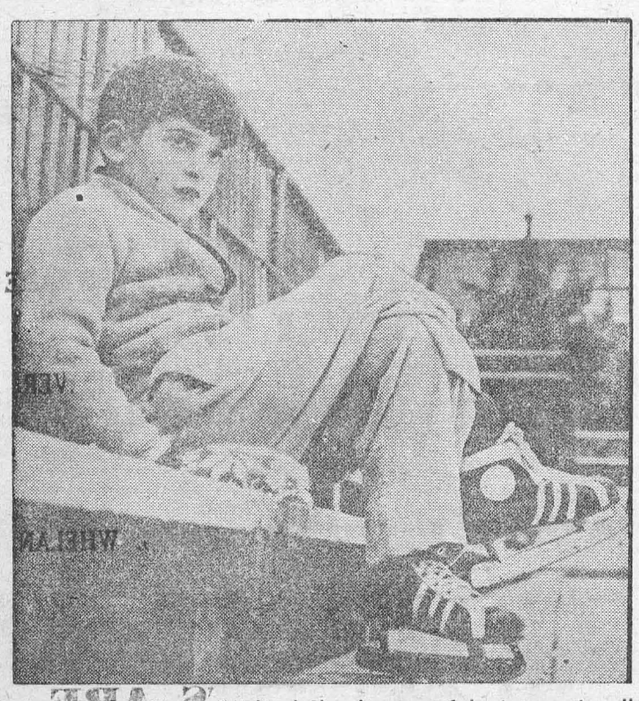

Rests At Rink — Young Michael Chaplin, son of the internationally famous comedian, Charlie Chaplin, rests during a skating session at the Montchoise rink in Lausanne, Switzerland, home of the Chaplin family.



Hitch-Hike Bike — The two daughters of Nicolai Jensen, a Copenhagen, Denmark, bicycle messenger, are assured safe passage to and from school as they hitch a ride in their father's basket-toting vehicle.

CHRONICLES OF GINGER FARM
by Gwendoline D Clarke

Time moves on, and once again it is my privilege to wish everyone who reads this column a very Happy Christmas. That I do with all my heart because, as you know, happiness is meant to be shared, especially at Christmas time—and we certainly hope and expect this will be a happy Christmas in our family circle. With a newly acquired daughter-in-law and a brand new grandson how could it be otherwise? And then of course there is that spirit of giving. Few of us can be really happy unless we are conscious of having contributed in some small way to the happiness of others. That, surely, is why we exchange greeting cards and gifts at Christmastide. If we lose the desire to give happiness, if we give presents only because it is "the thing to do" then there is a shallowness to our giving that makes itself felt. It even finds expression in the gifts we offer; in the ill-chosen but sometimes expensive gift that gives little pleasure to the recipient. So different from the handmade, or carefully selected gift, chosen because we are perfectly sure it is the very thing to bring pleasure or comfort. Even a box of chocolates should be chosen with care. Grandpa may have a sweet tooth so a generous assortment of chocolates with soft filled centres delight him. But oh, the disappointment when half the chocolates are nut-filled or with hard-candy centres! Grandpa feels cheated, annoyed that John or Mary had so little thought for him that they forgot about his poor old store-teeth. Wills have been changed for just such little acts of thoughtlessness.

Very often it isn't the big things but the 'ittle things—done or said—that make or mar the Christmas season. Children over-stimulated with excitement, are often hard to handle. Mothers become "nervy" wondering how they can possibly get everything done that has to be done before the big day arrives. If only mothers would learn to relax . . . take time out for a little quiet session with their children, talking over the real meaning of Christmas; or of Christmases long past when they were very young — children love to hear such stories over and over again. Or perhaps a carol singsong, giving the origin of the old Christmas carols. The children would unconsciously welcome the quiet session; tension would be relaxed all round. Mother would find herself strangely rested, ready again to tackle the endless jobs that still confront her.

Everyone loves Christmas carols but not everyone knows their origin, so here is the story behind the better known carols.

"It Came Upon the Midnight Clear." This was written by a descendant of the Pilgrim Fathers — Elwood Sears. As Elwood worked in the fields near Sandisfield, Mass., he composed the well-known verses. He had no paper or pencil with him and, fearing he might forget the words, he picked up a piece of chalk from the field and wrote the words on his hat.

"Hark the Herald Angels Sing." Charles Wesley was on his way to church one bleak Christmas morning. Children were laughing among themselves; church bells were ringing and Charles was so impressed he exclaimed with delight — "Hark! All the welkin rings, Glory to the King of Kings." This was later changed to the words as we know them and was written after the Wesley brotlers landed in Georgia.

"Christians Awake" was written by John Byrom, a minor poet, of Manchester, England. His little daughter, Dolly, asked him to write something really special for Christmas. So Christians Awake was dedicated to the little girl.

"Glory to God on High." This is said to be the first Christmas Carol, and to have been sung over the fields of Bethlehem. We next hear of it 1200 years later when St. Francis of Assissi, and the brethren of his Order, made the first Christmas Creche and knelt before it singing hymns to honour the Saviour's birth.

"Jesous Ahatonhia" (Jesus is Born) This was probably the first Christian Carol ever sung in Canada. It was written in the Huron language by Father Jean de Breboeuf in 1642 for the Indian Missions. It is quaint, charming and very beautiful in the simplicity of its wording.

Carol singing has always been popular except during the Reformation. During that time churches were despoiled, organs removed or smashed and carol singing forbidden. An attempt was never even made to suppress Christmas celebrations entirely.

So, when we hear the lovely Yuletide hymns, and we know that Christmas bells are ringing out across the land, how thankful we should be to know that the Christmas season is ours to celebrate as we see fit and that we are at liberty to openly recognize the Saviour's birth. Remembering all this isn't it worthwhile to reserve a little quiet time now and then, so that at least our hearts may sing—

"Joy to the World, the Lord is Come."

Once again — a very Happy Christmas to you all — from all of us at Ginger Farm.

BACKACHE May be Warning

Backache is often caused by lazy kidney action. When kidneys get out of order, excess acids and wastes remain in the system. Then backache, disturbed rest or that tired-out and heavy-headed feeling may soon follow That's the time to take Dodd's Kidney Pills. Dodd's stimulate the kidneys to normal action. Then you feel better—sleep better—work better. Get Dodd's Kidney Pills now. 51

WEAKER SEX ??

Imagine a slim, pretty young woman so strong that she could stand supporting an anvil bearing two men while they broke up a six-hundredweight stone.

The same girl, who appeared at Leipzig's New Year's Fair more than 200 years ago. could twist large iron nails into screws, raise enormous loads with her teeth (including a table with a child on it) and lift a pony into the air with the aid of her amazingly strong hair.

In our own time, Jose Terena has torn scores of 'phone books in two. She can bend a solid iron bar on her slim neck. Yet she is only 5 ft. 7 in. tall and so correctly proportioned that she won figure contests a few years ago.

Mrs. Mars Bennett, an American woman, can lie on her back supporting a table containing 160 pounds of man and 200 pounds of dead weight pressing down on her shapely legs and feet.

There was one called Amelia who could break iron chains like glass and lie prone on the ground under an enormous tub loaded with lead. Another had her tongue stamped with hot wax and a seal like an ordinary letter. When she wasn't doing this she would walk barefoot over a sheet of red-hot iron.

She remained a spinster all her life. Why? Because she maintained that "all men are weaklings."

ITCH *RELIEVED IN A JIFFY or money back*

Very first use of soothing, cooling, liquid D.D.D. Prescription positively relieves raw red itch—caused by eczema, rashes, scalp irritation, chafing—other itch troubles. Greaseless, stainless. 43c trial bottle must satisfy or money back. Ask your druggist for D.D.D. PRESCRIPTION.

"THUMBED LIFT" ON 'CHUTE DROP

Making a practice parachute descent in Japan recently, Captain G. Page heard the crack of his 'chute as it billowed open, and then felt "a bump overhead." Looking up, he spotted a couple of legs dangling over the side of the open dome above his head.

Another paratrooper had somehow managed to entangle his own 'chute lines and had plummeted on to Captain Page's. The Captain managed to secure his passenger's legs with a suspension cord, and both men landed safely.

THINK IT OVER

The finest exercise you can give your heart is when you reach down and lift somebody up.

SMART SHEIK!

During a long cross-desert journey one of the horses belonging to a powerful Arab Sheik's entourage died.

He at once ordered that a horse be requisitioned from the next village they came to.

Two horses were brought before him for inspection, while the owners, reluctant to lose them, complained bitterly Each declared that his horse was too old and quite unsuitable for the Sheik's service.

"Very well," said the Sheik, "Let the horses race. I will take the winner."

"But, Highness," whispered one of his staff, "that won't settle it, for neither owner will put his beast to the supreme test." "They will," said the Sheik. "Order each man to ride the horse belonging to the other."

IT MAY BE YOUR LIVER

If life's not worth living it may be your liver!

It's a fact! It takes up to two pints of liver bile a day to keep your digestive tract in top shape! If your liver bile is not flowing freely your food may not digest . . . gas bloats up your stomach . . . you feel constipated and all the fun and sparkle go out of life. That's when you need mild gentle Carter's Little Liver Pills. These famous vegetable pills help stimulate the flow of liver bile. Soon your digestion starts functioning properly and you feel that happy days are here again! Don't *ever* stay sunk. *Always* keep Carter's Little Liver Pills on hand. 37¢ at your druggist.



Mary Had A Little Lamb — She's somewhat older than Mary, but lovely Rosemary Kramer takes time to make friends with a woolly exhibit at the International Livestock Show. Her friend is a Southdown wether lamb named "Purdues," entered by students at Purdue University.

Light, fine-textured BUNS

So easy to make with new fast DRY Yeast!



Here, at last, is fast acting yeast that *keeps* — stays full-strength without refrigeration till the moment you use it! No more spoiled yeast — no more slow yeast! Get a month's supply of the new Fleischmann's Fast Rising Dry Yeast!

FEATHER BUNS

● Combine ⅔ c. water, 3 tbs. granulated sugar, 1 tsp. salt and ¼ c. shortening; heat, stirring constantly, until sugar and salt are dissolved and shortening melted; cool to lukewarm. Meanwhile, measure into a large bowl ½ c. lukewarm water, 1 tsp. granulated sugar; stir until sugar is dissolved. Sprinkle with 1 envelope Fleischmann's Fast Rising Dry Yeast. Let stand 10 minutes, THEN stir well.

Add cooled sugar-shortening mixture and stir in 1 well-beaten egg and 1 tsp. lemon juice. Sift together twice 2 c. once-sifted bread flour and ¼ tsp. ground mace. Stir into yeast mixture; beat until smooth. Work in 1 c. once-sifted bread flour to make a very soft dough. Grease top of dough. Cover and set in warm place, free from draught. Let rise until doubled in bulk. Punch down dough and cut out rounded spoonfuls of dough with a tablespoon and drop into greased muffin pans, filling each pan about half-full. Grease tops. Cover and let rise until doubled in bulk. Bake in a hot oven, 425°, about 20 minutes. Yield — 20 medium-sized buns.

THE Calvert SPORTS COLUMN



by Elmer Ferguson

• Once again, another Grey Cup football classic has been written into the colorful saga of one of Canada's most picturesque sports events, an epic struggle that annually attracts more far-flung attention and wider interest in these Dominions than perhaps any other sports event, possibly including the Stanley Cup finals.

And once again, this column raises a plaintive voice to enquire why and on what grounds the entire football populace of Canada's west, and a large proportion of the same hardy breed in the east, are excluded by mandate from viewing any part of this gridiron spectacle?

The answer to this is likely to be that Toronto's huge Varsity Stadium, with its 28,000 seats, can accommodate more people than any other bowl in Canada. If that's the answer, it isn't a good one because it contains two holes through which you could shoot a 250-pound line plunger.

The first gap in this line of thought, presuming it exists, is that in giving Toronto the monopoly on this game, several thousand Canadians, west and east, who couldn't afford a trip of Toronto, and probably couldn't secure a seat for the game if they got there, are shut out.

And these several thousand are the folks who, by giving their whole-hearted support to the teams of the Western Conference on the prairies, and the Big Four in the east, make the Grey Cup spectacle possible.

The second yawning gulf in the answer is financial. If the Grey Cup is to be made a medium for extracting the ultimate in dollars, then its practical proponents are missing a bet. If it were played on the same practical basis as the baseball World Series, or the hockey Stanley Cup, two ends would be served. Those who helped make the series possible would see the games, and the receipts of, say, a 3-game series, one east, two west, and vice versa in alternate years, would more than equal the returns from a single game.

There are those who urge that this is Canada's most gaudy, glittering and colorful sports drama of the year. We agree.

But we don't agree to the argument that it should be limited to one game, one city, or to the theory that it would cheapen the Cup finals to broaden the scope. It hasn't cheapened the world's baseball series or the Stanley Cup series in any noticeable way, and these give the fans who paid all season a chance to view not only the prologue, but the final drama. So it should be with the Grey Cup.

Your comments and suggestions for this column will be welcomed by Elmer Ferguson, c/o Calvert House, 431 Yonge St., Toronto.

Calvert DISTILLERS LIMITED
AMHERSTBURG, ONTARIO

.. PLAIN HORSE SENSE ..

By BOB ELLIS

Among the books we brought home from our trip to Nova Scotia last September, there is one which we can strongly recommend to each and all who are interested in co-operation.

It is the life story of "Father Tompkins of Nova Scotia," rightly called the founder of the Antigonish Movement.

The author, George Boyle, had known Father "Jimmy" Tompkins for more than thirty years and renders his story in clear simple words.

Adult Education.

To help people help themselves, was Father Jimmy's life work. His great love of God and his Fellow Man, his infinite faith in the people and their fundamental goodness, his compassion on their mute suffering, his unbounded spirit, gave this frail little priest the strength to carry on the fight for the Brotherhood of Man under the Fatherhood of God.

It was Father Tompkins' intense belief that if people were only given the knowledge of how to go about it, they would be able to free themselves from the shackles of a "feudalistic economic system" which was holding them down in poverty, malnutrition, ignorance and apathy.

"Adult Education" was his magic formula, "at the pit heads, down in the mines, out among the fishermen's shacks, along the wharves, and whenever the farmers gather to sit and talk in the evenings." Out of it came the Rural Conferences, the Extension Department of St. Francis Xavier University, the Antigonish Movement.

Cream for the Few.

His first act in his little parish of Canso, where he was exiled for his "radical" ideas, was to start a credit union.

"Capital must be decentralized," he wrote to a friend, "Our Branch Banking is making us a glorified branch nation all along the line. I notice in Canso for instance — an important fishing center — that the people are poorer and more dependent today than they were twenty years ago."

"They damn the place, their employment and their employers. They do not know what the matter is, and they are too poor and too ignorant to find out for themselves. The reason back of it all is that they are being exploited by fish firms owned by men in Montreal and anywhere else but Canso. Montreal banks will give money to Montreal men, but Canso has no money to help encourage Canso brains."

"And so we become, as I said, a branch people, and a few places hundreds of thousands of miles away skim off the cream, which goes into the pockets of the very few — not the best place to keep cream, but you will forgive the figure."

First Co-op.

He encouraged his fishermen to pool their resources and to send a crate of lobsters, for which they would have received from the local dealer the grand sum of $9.75, to a merchant in Boston.

When, after weeks of anxious waiting and speculation, back came a cheque for $32, the first lobster marketing co-op was under way. Today it operates one of the largest, if not the largest, lobster cannery in the world.

Father Jimmy's love of people was all-embracing; it was catholic in the strict sense of the word, which means universal. "I do not know of any Catholic or Methodist way of cutting coal or canning lobster," he used to say.

Father Jimmy Tompkins is dead, but his work is carried on by the men who came after him and his memory continues in the minds and hearts of the fishermen and miners, the lumbermen and farmers of Nova Scotia.

This column welcomes suggestions, wise or foolish, and all criticism, whether constructive or destructive and will try to answer any question. Address your letters to Bob Ellis, Box 1, 123 - 18th St., New Toronto, Ont.



Double Speed — Scott Crossfield, 32-year-old test pilot for the National Advisory Committee for Aeronautics, examines a model of the plane he piloted to 1,327-miles-per hour which is twice the speed of sound. Crossfield smashed his own existing speed record of 1,272-miles-per-hour.

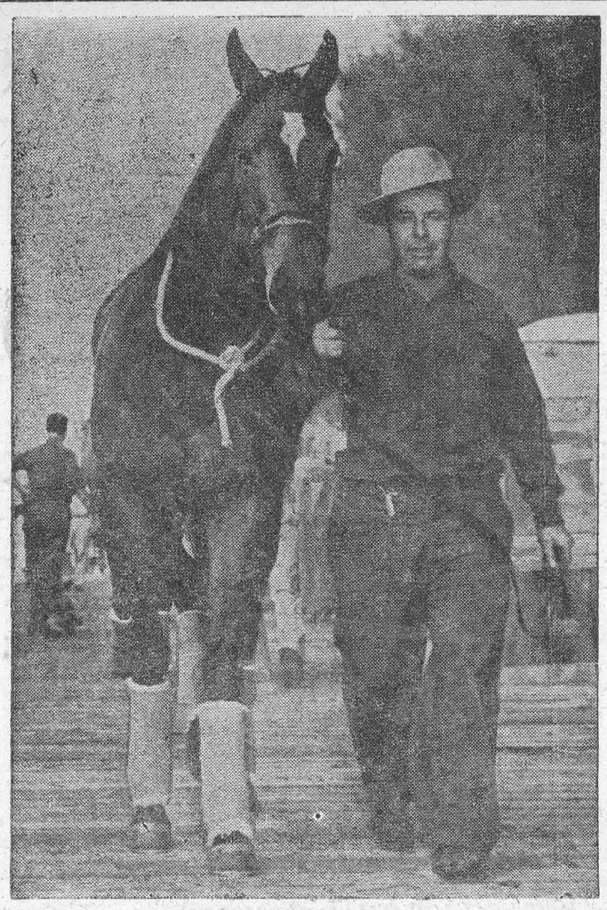

Queen Wins A Title — "Grecian Queen," who piled up earnings of $229,375 this season, has recently been named Champion Feminine Race Horse of 1953. Being led by her trainer, "Grecian Queen" is shown above on her arrival at Hialeah Race Track where she may meet her male rivals in the $100,000 Widener classic in February.

SPORTS-&-c

by A Sixbit Critic

Do you happen to recall a character named Arthur Newton who ran for 24 hours, in Hamilton, and covered 152 miles or thereabouts?

Well, if you do, you certainly can't play junior any longer, because it was over 22 years ago. Personally, we had forgotten all about it till our memory was jogged by a piece in The Christian Science Monitor by Sydney Skilton, writing from London, England.

Take it away, Sydney!

* * *

We have had one of those go-as-you-please endurance tests that used to so fascinate our grandfathers. On the University of London track at Hotspur Park eight men entered and six started for a 24 hours running race. Three were there at the end, the winner having covered 637¼ laps of the four-to-the-mile cinder track.

He was Walter Hayward, a 45-year-old Johannesburg building inspector. His official distance, which rates as an unofficial world record, was 159 miles 562 yards. It was 7 miles 22 yards further than the previous best distance that stood to the credit of Hayward's host, Arthur Newton. His performance, accomplished as a professional, was on a square 13 laps to the mile track at Hamilton, Ontario, in 1931. * * *

Second to Hayward was Derek Reynolds, a 39-year-old Londoner, with a distance of 154 miles 1,226 yards, which also improved on Newton's best performance and which rates as the best-ever by an Englishman. Third was Leslie Griffiths, of Reading Athletic Club. Aged 48 years, and the oldest of the six starters, Griffiths went off the track for two hours during the night, but after deciding to resume went on to complete 120 miles 248 yards.

Hayward, too, went off the track for half an hour after completing 100 miles. To that time he had been trotting rhythmically round and round the circuit, averaging a steady eight miles an hour. But after resuming he never recovered the rhythm and eventually finished a completely exhausted man.

* * *

While being assisted to the dressing room, Hayward was asked by Newton "Well, it was worth it, wasn't it?" To which a distressed Hayward gulped "Never again." But less than 48 hours afterwards as he boarded a plane for home he had changed his mind and stated "I'll try the run once more, if it can be arranged."

* * *

There's the rub. Arranging these things is quite an expensive business because there is so little return. Nobody paid Hayward and his fellow competitors to run and nobody paid to watch them. But the hiring of the track, the refreshments for the competitors and those for the recorders, markers and timekeepers all have to be paid for. The payees are the few and scattered devotees of this peculiar pastime of ultra distance running. They come from all parts of the world.

* * *

Hayward, as we have mentioned comes from South Africa. He travelled to Britain entirely at his own expense, spending £500 of his savings to do so. While here he set new records for the London to Brighton (50 miles) and Bath to London (100 miles) runs. They were workouts for his 24-hour effort. He arrived home, after an absence of 55 days, as the greater ultra-distance runner in history.

* * *

The trip would not have been possible had it not been for the camaraderie of these indefatigable long-journeymen. Host to Hayward while in this country was 70-year-old Arthur Newton who did not take to running until well into his 30's and then only to draw attention to what he considered an unjust confiscation of his farming land in Natal. In one of his books Newton states that he was confronted with two alternatives in order to draw publicity to his case. One was to be sent to prison for crime and the other was to become a sports champion. He became a champion marathon runner, winning races and setting records in the continents of Africa, Europe, and America.

* * *

In due course Newton captalized on his athletic prowess and although today he still rates as a professional he has never lost his love of running for the sheer joy of running. Thus it was a typical Newton action to invite Hayward to board and lodge at the Newton home in Ruislip, some 20 miles northwest of London. * * *

Another old-timer, rallying round the hailing of Haywards to Britain was Peter Guvuzzi who handled the feeding arrangements. Gavuzzi will best be remembered as runner-up in that fabulous trans-Continental race from New York to Los Angeles in 1929. He is regarded as an authority on racing refreshment where his golden rule is "No solids." Thus Hayward during his remarkable feats of stamina had a diet of egg-custard and rice and frequent swigs of warmed lemon juice laced with sugar and salt. The patient officials were those who needed the proteins!

Blades of paring knives have an uncanny way of working loose from the handles. Push a little plastic wood well into the crevice of the handle and replace the blade of the knife, Let it dry for a few hours and the knife will be as strong as new.

SALLY'S SALLIES



"Please don't worry. Your case report means that if you live long enough, you may pull through."

CLASSIFIED ADVERTISING

ATTENTION FARMERS

FARMERS — Cut your wood for $50 with Disston Mercury 11 H. P. guaranteed rebuilt chain saw. Deposit $150 on delivery of machine. You have use of saw for one month. Deposit is returned less $50 rental; or after 30 days you can own saw by paying $150 above your deposit. Saws cost new $750. Also have one-man saws. Write for particulars. Joe Stogdill, 151 Cowan Avenue, Toronto.

FARMERS Attention! Farm Economy. Twelve courses in Agriculture, fully illustrated. Over 1245 pages. Special price $14.95. Fountain of Knowledge, 643 Christie Street, Toronto.

BABY CHICKS

Compare Tweddle R.O.P. Sired White Leghorn, White Leghorn X Rhode Island Red, Rhode Island Red, Light Sussex X Red, Red X Barred Rock, with any other strain or breed and we think you will be favorably impressed with results. Breeding counts and these egg bred breeds have the breeding back of them. To make a fair comparison divide your pen, put half of Tweddles in one pen and half of any other breed or cross breed in the other, feed them the same, and we feel sure you will be back for more of the Tweddle strain. Try them out. We also have special breeds for broilers, dual purpose and roasters. You will make extra money and save money if you take delivery early to catch the high priced egg market. Also for immediate delivery started chicks, turkey poults, laying pullets. Catalogue. Special price on 10 week old pullets for January delivery. TWEDDLE CHICK HATCHERIES LTD. FERGUS ONTARIO

Do you want 55c to 74c per dozen for your eggs? That was the price this past June to October. To get these prices you will have to start your pullets early December or January. We have them. Day old heavy breed pullets as low as $17.45 per hundred for December. Also broiler chicks, turkey poults, laying pullets.
TOP NOTCH CHICK SALES
GUELPH ONTARIO

Started Chick bargains while they last—Standard Quality Canadian Approved New Hampshire, Barred Rock, Rhode Island Red, Light Sussex, New Hampshire X Barred Rock, White Rock X Light Sussex and other popular heavy breeds. 3 week old non-sexed $23.95; pullets $23.95; cockerels $24.95; 3 week old add 5c 4 week old add 10c; 5 week old add 15c; Money Maker Quality add 1c Extra Profit add 2c; Special Mating add 3c; assorted breeds deduct 1c per chick, immediate delivery.
TWEDDLE CHICK HATCHERIES LTD. FERGUS ONTARIO

Order these before they all go. Standard Quality Canadian Approved Started pullets, Light Sussex, New Hampshire X Barred Rock, White Rock X Light Sussex, New Hampshire; two week old $23.70; non-sexed $23.70; cockerals $24.70; three week old add 5c; four week old add 10c per chick.
TOP NOTCH CHICK SALES
GUELPH ONTARIO

DEALERS wanted — To take orders for chicks and turkey poults for one of Canada's largest and long - established Canadian Approved Hatcheries. Good commission paid. Send for full details. Box 111, 123 Eighteenth Street, New Toronto, Ontario.

FOR SALE

CRESS WART REMOVER — Leaves no scars. Your Druggist sells CRESS.

Jap Camera Fiends

A new enthusiasm for photography in Japan has caused a domestic sales boom for the camera industry, growth of which is just about the top success story of postwar Japan.

According to a recent survey, 3,500,000 Japanese own cameras. If the present sales rate continues, one-third of Japan's 86,000,000 persons may possess cameras within a few years.

Wealthier Japanese were noted for their interest in photography before the war. But photography in Japan has now become a hobby for rich and poor alike.

Immediately after the war, there was little money for cameras or other goods which were not essential. But with the subsequent rise in the standard of living, people have had more money for hobbies — and photography has proved about the most popular. Postwar Japanese cameras rival Europe's best for quality and durability.

Thousands of camera shops have sprung up throughout the country during the past three years. Major camera manufacturers and photographic magazines hold nationwide annual competitions which attract worldwide attention.

American servicemen stationed in Japan are as enthusiastic as the Japanese about photography. There are few servicemen in Japan or Korea who do not own a camera, usually a "quality" one made in Japan.

An agency which supplies cameras to military stores in Japan reported that in the first eight months of this year it bight 46,663 cameras worth $2,029,537 from different Japanese companies.

Japan produced 402,769 cameras last year. Of these, 72,483 valued at $1,220,000 were sold to United Nations forces. The remainder went to the home market and for export.

To increase sales, and to earn foreign currency, the Japanese Government allows tourists to buy cameras free of tax. Several firms in the large cities deal only with tourists.

SAFES

Protect your BOOKS and CASH from FIRE and THIEVES. We have a size and type of Safe, or Cabinet, for any purpose. Visit us or write for price, etc. to Dept. W.

J. & J. TAYLOR LIMITED
TORONTO SAFE WORKS
145 Front St. E., Toronto
Established 1855

ISSUE 51 — 1953

DYEING AND CLEANING

HAVE you anything needs dyeing or cleaning? Write to us for information. We are glad to answer your questions. Department H. Parker's Dye Works Limited, 791 Yonge St., Toronto.

CHAIN SAWS

CHAIN Saws — New. Reduced prices on one-man "Disston's," $287 and up. Henry Disston and Sons Ltd., 2 — 20 Fraser Avenue, Toronto.

MEDICAL

HAVE YOUR HEARD ABOUT DIXON'S NEURITIS AND RHEUMATIC PAIN REMEDY? IT GIVES GOOD RESULTS.
MUNRO'S DRUG STORE,
335 Elgin, Ottawa
$1.25 Express Prepaid.

POST'S ECZEMA SALVE

BANISH the torment of dry eczema rashes and weeping skin troubles. Post's Eczema Salve will not disappoint you
Itching, scaling, burning eczema, acne, ringworm, pimples and foot eczema, will respond readily to the stainless, odorless ointment regardless of how stubborn or hopeless they seem
PRICE $2.50 PER JAR
POST'S REMEDIES
Sent Post Free on Receipt of Price
889 Queen St. E., Corner of Logan
Toronto

• FEMINEX •
One woman tells another. Take superior "FEMINEX" to help alleviate pain, distress and nervous tension associated with monthly periods.
$5.00 Postpaid in plain wrapper
POST'S CHEMICALS
889 QUEEN ST EAST TORONTO

OPPORTUNITIES FOR MEN & WOMEN

WATERLESS CLEANER

Make spare time profitable. Sell YPZ Waterless Cleaner, amazing hand cleaner with many household and other uses. Liberal Commission. Write Harkness & Company, Niagara Falls, for free sample and information.

BE A HAIRDRESSER
JOIN CANADA'S LEADING SCHOOL
Great Opportunity Learn Hairdressing
Pleasant, dignified profession, good wages. Thousands of successful Marvel graduates
America's Greatest System
Illustrated Catalogue Free
Write or Call
MARVEL HAIRDRESSING SCHOOLS
358 Bloor St. W., Toronto
Branches:
44 King St., Hamilton
72 Rideau St., Ottawa

OPERATE a septic tank clinic in your community. Can be a part-time occupation for reliable and responsible citizen with truck or car. This includes sales and service for chemical treatment of septic tanks, cesspools, drainlines & privies. Send full particulars of experience and phone number to TOWN & COUNTRY EQUIPMENT & SUPPLY LTD., 107 Mutual Street, Toronto.

PATENTS

AN OFFER to every inventor—List of inventions and full information sent free. The Ramsay Co., Registered Patent Attorneys, 273 Bank Street, Ottawa.

FETHERSTONHAUGH & Company Patent Attorneys. Established 1890. 600 University Ave., Toronto. Patents all countries.

PERSONAL

$1.00 TRIAL offer. Twenty-five deluxe personal requirements. Latest Catalogue included. The Medico Agency, Box 124 Terminal A, Toronto, Ontario.

STOP SMOKING! This year keep that New Year Resolution with the aid of "Tobacco Eliminator." A 7-day money-back guaranteed treatment. For free booklet write C. W. King Pharmacal Corp. Ltd., Box 303, Walkerville, Ont.

UNWANTED HAIR

Vanished away with SACA-PELO, a remarkable discovery of the age. Free information at Lor-Beer Laboratories Ltd., Ste. 5, 679 Granville St., or write P. O. Box 99, Vancouver, B.C.

TURKEY WING FEATHERS

Wanted! Pay up to $1 pound. Write for description, packing, shipping instructions. Dunsdon Archery, 18 Hamilton, Brantford, Ont.

WANTED

EGGS WANTED — We pay highest prices for ungraded eggs. Premium for white eggs. Write for particulars. Thornbank Poultry Farms, 951 Ossington Avenue, Toronto.

HARNESS & COLLARS

Farmers attention—Consult your nearest Harness Shop about Staco Harness Supplies. We sell our goods only through your local Staco Leather goods dealer. The goods are right and so are our prices. We manufacture in our factories: Harness Horse Collars, Sweat Pads, Horse Blankets and Leather Travelling Goods, Insist on Staco Brand Trade-Marked Goods and you get satisfaction. Made only by
SAMUEL TREES CO. LTD.
42 Wellington St. E., Toronto
– Write for Catalogue –



GALLINGERTOWN

Visitors on Sunday with Mr. and Mrs. David Alguire were Mrs. Rachael Hawn, Mr. Tom Mills, Mr. and Mrs. Danfusse, Diane and John, also Miss Nancy and Ruth and Steven Rawlins, all of Ottawa.

Mr. Leo Murphy of Tisdale, Sask., was a caller on Friday at the home of Fred C. Gallinger. Mr. Murphy was a former resident of Gallingertown and a son of the late Peter Murphy.

The farm forum held on Monday in the school was well attended. Mr. Crozier, agricultural representative of Cornwall, gave a very instructive and interesting address. Educational and instructive slides were shown by Charles McGill of Avonmore.

Mrs. Hester Gallinger spent a few days last week with relatives in Cornwall.

Mr. and Mrs. Ray eWlls and family of Dickenson's Landing were callers on Sunday with Mr. and Mrs. Clair Gallinger and Joan.

XMAS LONG AGO

Xmas is not far away
And we remember years ago
We hitched the horses to the sleigh
And the bells did jingle go.
The lamp was lit o'er the fire place
And the stockings hung in a row.
And two easy chairs with cushions fair,
Held loved ones that I know.
I can see her still in old arm chair,
As she sang that Xmas carol,
Peace on earth, good will toward men,
We all joined in a melodious choir.
And over the door was ever green
Which formed a welcome true,
And lovelier still in the window sill
The dew-eyed flowers grew.
I still remember meagre gifts
And were satisfied with simple things,
Wax candles on a Christmas tree
And some popped corn in crimson strings.
The fragrance of spiced cookies
That were made to have in hand,
And a very large fat turkey too
Was roasting in the pan.
The pictures hung high on the whitened walls,
And grandfather's clock stood so firm and tall.
It was twelveo'clock on Xmas day
As we all gathered round to blessings say.
Was there ever such a friendly place
It held us all bound fast,
Close to the love that welcomes one
A home that belongs to the past.

—By C. Armstrong.
Iroquois, Ont.

NOTICE TO CREDITORS AND OTHERS

ALL PERSONS having claims agains All persons having claims against the Estate of William John Wright late of the Village of Morrisburg, lockman, who died on November 26th, 1953, are hereby notified to file written proof of their claims with the undersigned on or before the 15th day of January, 1954, after which date the Administratrix will distribute the estate of the said Deceased with reference only to the claims of which she will then have notice.

DATED at Morrisburg this 15th day of December 1953.

MRS. MABEL C. CLARK,
Administratrix,
c/o her Solicitor.
R. H. ARMSTRONG,
Morrisburg, Ontario.

51-2-1/54c.

Coca-Cola
TRADE MARK REG.
COSTS ONLY 7¢



Don't touch that Fallen Wire!

Despite all of Hydro's careful precautions, there are times when storms or unavoidable accidents cause electric wires to break down. When that happens, *don't touch that fallen wire!* Your very life may be at stake.

Keep curious children—and adults—away at all costs. Shock, severe burns and worse can result from touching such a wire.

If you discover an electric wire on the ground or hanging dangerously low, remember these three things:

1. Don't, under any circumstances, touch the wire.
2. Stay on guard and keep *everyone* away until help arrives.
3. Have someone notify the police and the nearest Hydro office *at once.*

Nothing has been overlooked to give you the best possible electrical service. But, should trouble occur, your co-operation in being careful and warning others may prevent injury or even loss of life.

THE HYDRO ELECTRIC POWER COMMISSION OF ONTARIO
WINCHESTER RURAL OPERATING AREA



A great soul prefers moderation

SENECA
(8 B.C.-A.D. 65)

The House of Seagram



Men who think of tomorrow practice moderation today

NOTICE

Uncertainty of weather and road conditions as the Christmas and New Year's Season approaches places a maximum burden on our delivery system and service to customers at our store.

In order to avoid serious congestion at the store, and also disappointment in our delivery service, we respectfully request the assistance of our customers. You can help us to maintain our services by ordering or purchasing your requirements as early as possible.

BREWER'S WAREHOUSING COMPANY, LIMITED

—operating—

BREWERS' RETAIL STORES

FUNERAL AND AMBULANCE SERVICE
TRAINED ATTENDANT IN CHARGE
G. LEONARD KECK
Phone 130 Day or Night Morrisburg, Ont.

FOR YOUR SHOPPING CONVENIENCE

Irish Linen Tea Towels, assorted colors	65c
Bridge Sets, Printed Rayon, 5 Pieces	$2.95
Colorful Printed Cotton Tablecloths	$2.95
Ladies' Plain Linen Handkerchiefs	25c
Men's Plain Linen Handkerchiefs	30c
Irish Linen Guest Towels, assorted colors	$1.25

THE HOUSE OF TREASURES
(ANTIQUES)
Highway No. 2 Iroquois Phone 310

J. Lorne Kinkaid - Monuments
MORRISBURG, ONTARIO. PHONE 261
Authorized Dealer for "Rock of Ages" Barre Granite
Be sure to ask for the guarantee certificate and the inconspicuous seal etched in each stone.

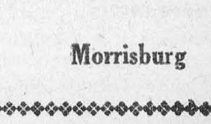

Imported Black Swede and other imported granites. 200 stones in stock. Lettering given prompt attention. Catalog on request.

Buy Direct from Us and Save Agent's Commission

CAMEO THEATRE

EVENING SHOWS 7.30 and 9.30 P.M.
MATINEES ON SATURDAYS AT 2 P.M.

Thurs.-Fri.-Sat.—
THEATRE CLOSED

Mon., Tues., Wed. —
THEATRE CLOSED

Thurs.,—Fri.,—Sat.—
THE GREAT SIOUX UPRISING
TECHNICOLOR
Jeff Chandler, Faith Domergue

BUGS BUNNY REVUE
TECHNICOLOR

FOTO NITE
THE SHOW WITH THE
● BIG CASH OFFER
EVERY
● TUESDAY (Attendance Night)
AND
● WEDNESDAY (Stage Show)

NEXT OFFER:
$240

If you attend theatre on Tuesday Nite, make sure to sign an attendance card available from doorman and be eligible for Wednesday night Cash Offer.



'blue coal'

We *know* 'blue coal' satisfies. It's a deep-mined coal—packed full of heat units—bringing heat up fast when needed—burning evenly, steadily, economically—giving you "heat to spare" at the lowest temperatures.

Look for the 'blue' color—your assurance of the world's finest anthracite.

For the finest in heating service and satisfaction phone us now.

J. D. DAIN and Co.

BUILDERS THE Black LUMBER CO. SUPPLIES

WE HAVE EVERYTHING

THAT GOES WITH THE TRADE

JUST ASK FOR IT—WE HAVE IT

ESTIMATES FREE — WE DELIVER

THE BLACK LUMBER CO.
W. G. Black, Mgr.
Phone 222 Morrisburg

WILLIAMSBURG

Mr. and Mrs. Isaac McShane and family, of South Mountain, had dinner on Sunday with Mr. Harley Buchan and Mr. and Mrs. David Shaw and David Jr.

Callers at Sunny Brook last Friday night were Mr. and Mrs. Ross Wingard and Mr. and Mrs. Herb Loucks.

Messrs. Harold and Lawrwence Algire left Friday night for Muskegon, Mich. to attend the funeral of their brother, Herbert. The sympathy of the community is extended to the bereaved family.

Mr. and Mrs. Stewart Barkley of Ottawa spent the week end with Mr. and Mrs. Luther C. Barkley.

Mrs. Bill Hunsburger and David of Chesterville, visited her parents, Mr. and Mrs. Hugh McIntosh, last Thursday.

Mrs. Edmund Thompson has returned after spending several weeks with her daughter and son in law, Mr. and Mrs. Geo. Clements, of Ogdensburg, New York.

Mr. Howard Nesbitt, of Winchester Springs, visited his daughter and son in law, Mr. and Mrs. Grant McIntosh, for a few days.

Miss Helen Deeks of Ottawa, was a week end visitor with her parents, Mr. and Mrs. E. L. Deeks.

Mr. and Mrs. Richard McIntosh spent last Satlrday in Cornwall

Mrs. G. L. Barclay visited her daughter and son in law, Mr. and Mrs. Arthur Johnston and familv of Dixon's Corners, a few days last week.

Mrs. Claude Casselman is spending this week in Toronto with her sister, Mrs. Fox and Mrs. Lyle Casselman.

Mr and Mrs. Auldon Ennis of South Mountain, Mr. and Mrs. Oscar Barkley and Marilyn, Mr. Saxon Casselman, Mr. Donald Thomospn, Mr. and Mrs. Garnet Weegar and Rex were dinner guests of Miss A. Maude Casselman last Sunday evening.

Mr. and Mrs. Stanley Forward were guests at the home of Mr. and Mrs. Cephus Smyth of Morrisburg on Sunday.

Two of Williamsburg's best known and longest married couples are observing their wedding anniversaries this month. Last Wednesday, December 9th, Mr. and Mrs. Charles Phifer observed their 6th anniversary. On Friday, December 18th (today) Mr. and Mrs. Stanley Forward are 3 years married. Mr. and Mrs. Phifer observed the occasion quietly as willl Mr. and Mrs. Forward. Both couples are enjofing relatively good health, in spite of their advanced years, and continue to maintain a keen interest in community and international affairs. To the happy couples, the Leader poins with a host of friends in extending heartiest con gratulations.

AULTSVILLE

Mr. and Mrs. Don Shaver of Second Concession, spent Sunday with Mr. and Mrs. Frank Fetterly.

Sorry to report Mr. George Beckstead has been on the sick list, but is able to be around again.

The Men's Service Club Supper was held at the Anglican Church Hall on Monday, evening, December 14th, and was well attended. The guest speaker was Rev. T. E. Downey of Navan, and he gave a very interesting talk which was enjoyed by all.

Mrs. John Hickey spent Friday in Cornwall visiting her husband, who is a patient in the General Hospital there.

David Canough has returned from Cornwall General Hospital where he had his tonsils removed.

Bernie and Harold Gallinger of Archer were recent callers of Mrs. Weagant.

The auction sale at the Clifford Gove home held last Saturday was well attended and everything was sold. Mr. Barnhart of Mariatown, was the auctioneer.

Mr. and Mrs. Robert Weagant of Colquhoun visited the former's mother, Mrs. Gertrude Weagant on Sunday.

Mr. and Mrs. Clair Gallinger, and Miss Joan Gallinger of Gallingertown were recent callers at the Cheley home.

Mr. and Mrs. Richard Balfour have gone to Cornwall where they will spend the winter months.

Mr. and Mrs. Milton Countryman and family of Bush Glenn and Mr. and Mrs. Raymond Colquhoun of Morrisburg were recent callers of

STAMPVILLE

To the editor and staff we wish a very merry Christmas and may 1954 bring along with it happiness and success.

The many friends here of Mrs. Harold Hodgson regret to hear she is a patient in Kingston General Hospital but her return to health is now being anticipated.

Xmas Bells are ringing.

Mr. and Mrs. D. Boxter of Montreal were week end guests with Mr. and Mrs. Alvin Hillhouse.

Mrs. Donald McIntosh spent the week end in Morrisburg with friends

Miss Betty Shaver nurse in training at Cornwall General Hospital, spent the week end at her parental home.

Mrs. Susie Thompson of Iroquois, spent a few days with Mrs. M. Herm on.

Don't forget to attend the annual entertainment to be held in White Church on December 23rd. Come and bring your friends and meet jolly old St. Nick.

The W. M. S. held their annual meeting at the home of Mrs. Fred Shaver with a good attendance.

The children here are anxiously awaiting the arrival of Santa Claus with Rudolph the Red Nosed Reindeer.

Mrs. Charlie Armstrong, accompanied by Mr. and Mrs. Harvey Barkley attended the funeral at Chesterville of the late Mr. Andrew Droppo of that place.

Mrs. Donald McIntosh spent Saturday with Mr. and Mrs. Hector Murdock

Mr Eddie Campbell of Manitoba is spending a few days with Mr. Fred Dafoe and other friends.

Friends of Mr. Roy Sweet will be shocked and saddened to hear of his death which occurred at Bombay, N. Y. Mr. Sweet is a brother in law of Mr. Fred Dafoe of this place and Mr. Ross Dafoe of Cedar Grove.

Mr. Fred Dafoe is at present visiting at the Roy Sweet home at Bombay, N. Y.

Geroge Holder and Blain Ault spent the week end in Montreal.

We had a taste of winter on Monday. It began to snow about 7 a.m. and continued all day, blowing and drifting. The snow plow made its first appearance on the front road on December 14th.

The rain which fell here during the last few days helped to ease the precarious water shortage existing thro' this district.

Mr. and Mrs. Chas. Shaver spent the week end in the U.S.A.

Mrs. Austin O'Dell spent a few days at Ventnor at the home of Mr. and Mrs. Frank Dobbie.

SUPERTEST Power-thrust

CHRISTMAS TURKEYS

Choice, tender, dressed turkeys for your Christmas and New Year's Dinner. For desired size, order soon. For the late buyer, we keep a supply through Christmas and New Year's. Turkeys boxed and shipped, anywhere you desire. Orders for this should be in before December 21st, to ensure delivery. A recipe leaflet accompanies each order. This is our way of saying "Thank You" for your orders.

Orders taken also for tender young dressed ducks.

DEEKS TURKEY FARM

No. 2 Highway West, Morrisburg, Ont., Phone 117-21

PICADILLY

Theatre Williamsburg

THRRS., FRI., SAT., DECEMBER 17—18—19—
TEXANS NEVER CRY:—Gene Autry hits the trail with flying fists and blazing lead, to round up counterfeiting renegades, in another stirring story of the West, in the days that used to be .....ALSO.....

MON., TUES., WED., DEC. 14—15—16—
SCANDAL AT SCOURIE:—A comedy-drama filmed in Technicolor. Starring Greer Garson, Donna Corcoran, Agnes Moorehead, Walter Pidgeon and Philip Ober.

MON., TUES., WED., DECEMBER 21—22—23—
HAPPY GO LOVELY:—A carefree comedy-romance loaded with laughs. Starring Vera-Ellen, David Niven and Cesar Romero.

THURS., FRI., SAT., DECEMBER 24—25—26— .....
OUR TOWN:—Do not miss this picture. Starring Martha Scott, William Holden and Thomas Mitchell. Also Featurette: "MEN O' WAR" starring Laurel and Hardy.

COMING SOON:— "TWO TICKETS TO BROADWAY" and "THE BIG SKY".

Announcing for 1954

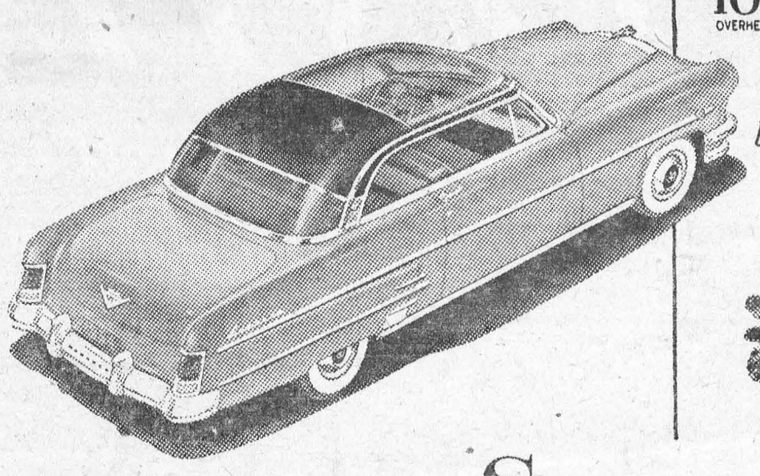

THE 1954 MONARCH LUCERNE SUN VALLEY
. . . the new fine-car sensation of 1954, with a transparent dome of tinted plexiglass!

A COMPLETELY NEW 161-Hp. V8 OVERHEAD VALVE ENGINE

Canada's most advanced V-8 by Canada's most experienced V-8 builder

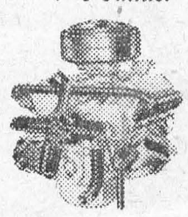

A completely new feeling of stability and road-control

BALL-JOINT FRONT SUSPENSION

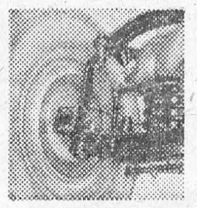

EFFORTLESS DRIVING EASE

with Power Steering, Power Brakes*, Power Seat* Power Window Lifts* Automatic Transmission**

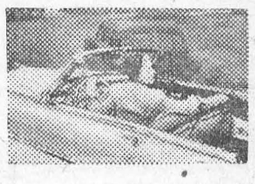

See and drive it!

new Monarch 161-Hp. V8 OVERHEAD VALVE

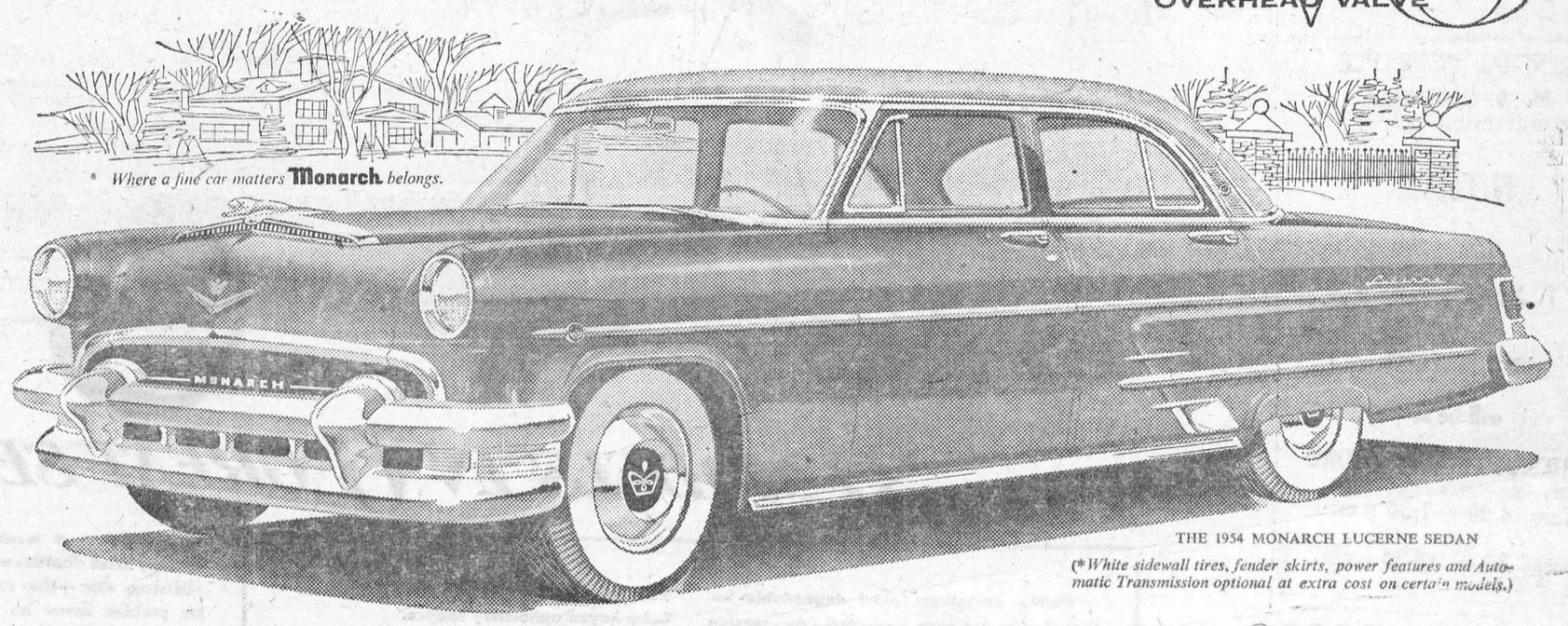

Where a fine car matters **Monarch** *belongs.*

THE 1954 MONARCH LUCERNE SEDAN

*(*White sidewall tires, fender skirts, power features and Automatic Transmission optional at extra cost on certain models.)*

"Over 20 years' experience back of that new V-8"

"Yes, and there's never been a car as lovely as the new Lucernes"



ALL NEW FOR '54 . . . THE Monarch Lucerne LINE

the ultimate in beauty . . . the ultimate in driving ease . . . features a wider-than-ever choice of longer, slimmer models

YOU'RE INVITED TO SEE AND DRIVE IT—the magnificent new 1954 Monarch—designed by the industry's finest style-craftsmen in the newest styling laboratories . . . built by Canada's finest builders in Canada's most modern automotive manufacturing plants. Here is breath-taking new beauty, interpreted in longer, lower-looking lines. In the four superb models of the new Lucerne line, designed for today's new idea of motoring pleasure, beauty achieves its ultimate expression.

HERE IS GREAT NEW V-8 POWER that means greater smoothness, faster acceleration, more safety and flexibility of operation—from a completely new 161-Hp. V-8 engine of the latest, most advanced overhead-valve design—Canada's newest V-8 engine, made by Canada's most experienced V-8 builder.

HERE IS AN ENTIRELY NEW FEELING OF STABILITY, road-control and steadiness on curves, a new concept of driving, riding and steering comfort, with new Ball-Joint Front Suspension. Here is every new power feature to make driving effortless, including Power Steering*, Power Brakes*, Power Seat*, Power Window Lifts* and Automatic Transmission* . . . and new riding enjoyment in Monarch's "Quiet Ride" interiors—dramatically beautiful, luxurious, silent at all speeds.

ON DISPLAY TODAY Ford MONARCH **SEE YOUR MONARCH DEALER**

McKENDRY MOTORS

SUPERTEST
EXTRA MILEAGE

Coca-Cola
TRADE MARK REG.
adds zest to lunch

Two Names that MEAN Something

C. C. STUBBS & CO. — DEPENDABILITY
L. D. WELLS, Prop. — WORKMANSHIP

Specialists in Cemetery Memorials in all Types of Granite
NO FLAT TOP BASES USED ON OUR MEMORIALS

Dealer for Wells-Lamson Barre Granite. Guarantee Certificate supplied with each Memorial.

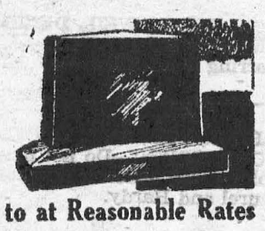

None of our Memorials are disfigured by advertising cut in the monument.

Cemetery Lettering Promptly Attended to at Reasonable Rates
We employ only experienced craftsmen, whose work is completed on our own premises under expert supervision.

P. O. BOX 390 — MORRISBURG, ONT. — PHONE 304

HURRY KILLS!

walk..drive..carefully!

ONTARIO DEPARTMENT OF HIGHWAYS Geo. H. Doucett, Minister

HEATED STORAGE

ACCOMODATION FOR SEVERAL CARS
OR LIGHT TRUCKS
In the former Coughtry Garage
Main St., Morrisburg
McDONELL MOTORS,
MORRISBURG, PH. 188

PERSONAL

DOES DRIKING INTERFERE with your business or home life? If so, we can help you. This is not a religious organization. Write in strictest confidence to Alcoholics Anonymous, Box 442, Morrisburg.
tfc.

Special Bargains Now Available
Subscription News Service
M. A. CAMPBELL

RAYMOND H. ARMSTRONG
Barrister, Solicitor, Notary, Etc.
Office Phone 24 — Residence 270
MORRISBURG — ONTARIO

H. R. SCHELL
GENERAL INSURANCE AGENT
MORRISBURG, ONTARIO

PICTURE FRAMING
AGENT FOR HIGH CLASS
PICTURE FRAMING
SMITH'S PHOTO SERVICE,
Phone 276, Morrisburg.
42-52c.

GENERAL INSURANCE
M. A. CAMPBELL
MORRISBURG, ONTARIO

NOTICE

J. T. MERRIFIELD, R.O.

OPTOMETRIST

will be at

FORD'S JEWELLERY STORE

Tues. 4.00 —7.30 p.m.

Sat. 7.30 — 10.30 p.m.

W. A. RANEY
OPTOMETRIST
Office Hours: 9-12 - 1.30-5.30
Evenings by Appointment
King St. East — Prescott Ont.
Telephone 5-2522
Closed Every Wednesday All Day
Lenses Ground on the Premises

DEAD STOCK

Removed from your farm promptly for sanitary disposal. Telephone Collect to Cornwall 3730.
ST. LAWRENCE RENDERING CO.
LIMITED

CANADA SAVINGS BONDS

INTEREST RATE 3 3/4 %
Negotiable at Par at Any Time
Interest Annual (12 Coupons)
BURNS BROS. & DENTON LTD.,
M. A. CAMPBELL, Agent

1954 *PONTIAC*

The Shining Star Designed to Rise Even Higher in Public Favor

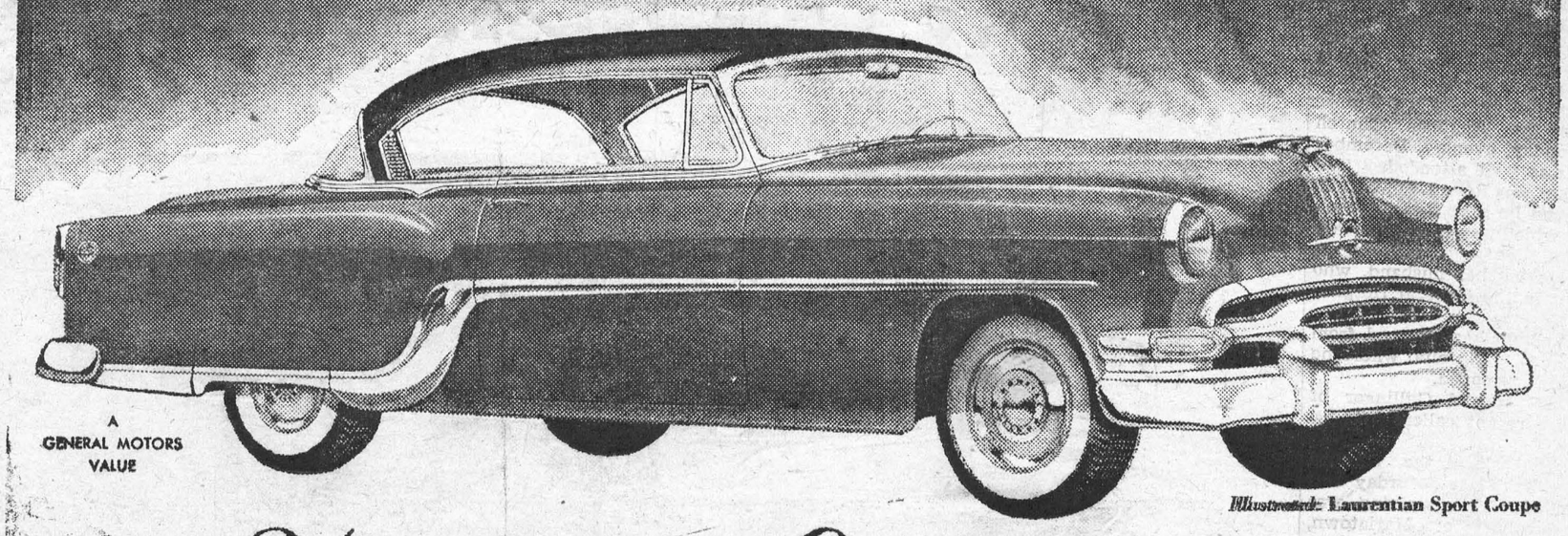

A GENERAL MOTORS VALUE

Illustrated: Laurentian Sport Coupe

31 MODELS IN 6 GREAT SERIES

★ World's smoothest, most dependable Six Cylinder Engine with Increased Compression Ratio for greater efficiency ★ New Aluminum dipped heat treated valves ★ Automatic all-weather Engine Temperature Control ★ Automatic Choke ★ Amazing new Resonant-tone muffler on Pathfinder and Laurentian Series ★ 100% full pressure metered flow lubrication, fullflow built-in permanent oil cleaner ★ Scotch Mist Manifold ★ Rifle drilled connecting rods ★ Also the Famous Pontiac Eight Cylinder Engine with increased Horsepower ★ Three separate chassis with three different wheelbases ★ Introducing a brilliant new series: "Star Chief" ★ Famous newly styled Body by Fisher ★ Multiple color preference ★ Color-keyed upholstery fabrics.

WIDEST SELECTION of OPTIONAL EQUIPMENT*

★ TWO AUTOMATIC Transmissions, Improved Powerglide and Dual-Range Hydra-Matic ★ New Pontiac Power Brakes ★ Pontiac's famous Power Steering ★ New Pontiac Air-Conditioning on the Star Chief ★ New Comfort Control Seat and Electric Front Window-Lifts on Chieftain and Star Chief Series ★ New Electric Seat Control and Front Window Lifts on Pathfinder Deluxe and Laurentian Series ★ Autronic Eye for night-time safety ★ Shade-Lite Safety Glass with graduated-tint windshield.

P-554A — *At extra cost

Pontiac has a wonderful measure of out-of-this-world beauty and features for 1954. Truly, it is motordom's shining star—the star that will rise higher and higher in public favor as its masterful performance becomes known—as its sleek beauty becomes seen in the city and on the highway. *BECAUSE* . . .

If you want to be the *proudest driver* in the neighborhood, you *can be* with 1954 Pontiac's exquisite styling and dramatic colors. If you want *big car prestige*, you *can have it* with the famous Pontiac reputation, the powerful 1954 six- or eight-cylinder L-head engines, and tasteful, luxurious appointments.

If you want *economical* driving, you *can have that too* with 1954 Pontiac's low price—its amazing engine efficiency, and its forthright dependability.

Whatever you look for in a car, you'll find your heart's delight in one or more of 1954 Pontiac's 31 brilliant models in six great series . . . *Pathfinder, Pathfinder Deluxe, Laurentian, Chieftain Special, Chieftain Deluxe* and the great new *Star Chief*.

COME IN AND SEE THESE GREAT PONTIACS *Now On Display!*

McDONELL MOTOR SALES

1 New I.H. Super C Tractor with C-214 Hydraulic. Plow Bargain Price.
1 New Super W-4 Tractor.
1 New Super W-6 Tractor.
1 Used Mc.-Dg. 10-20 Tractor on Steel.
1 Used M.-H. Tractor on Steel.
1 Used Ford Tractor with Hydraulic Plow.
4 New Manure Spreaders.
4 New Tractor Plows.
2 New Hammer Mills.

ROSS H. BECKSTEAD
WILLIAMSBURG, ONTARIO

McDONDLL MOTOR SALES
PONTIAC BUICK GMC

PHONE 188 — MAIN ST. — MORRISBURG

WE GUARANTEE OUR WORK

POTATOES
P. E. ISLAND TABLE NO. 1, 75's 1.40
50's ..... .90

SHUR-GAIN FEEDS
DAIRY FEED, Sweetened 16% 3.20
Pig Finisher 3.35
Pig Grower 3.45
Pig Starter 3.90
Pig Booster 5.00
Laying Mash 3.85

GRAINS
No. 1 Feed Barley 2.60
No. 1 Feed Oats 2.60
No. 6 Wheat 3.15
Five Grain Scratch Feed 3.30

MOLASSES
Per Gallon 44c

MORRISBURG FEED & PRODUCE CO.

Please Phone 88 or 89. WE DELIVER





• A TRUE SPORTSMAN KNOWS . . .

. . . that game regulations are made to protect his hunting interests.



When you go hunting check the bag limits and remember a few hints. Hold your fire until the bird is within range, use a good



retriever, if possible, but at any rate do your best to recover crippled birds. Above all, count wounded birds in your bag whether you recover them or not. Wise hunting today conserves for tomorrow's holiday.

YOURS TO PROTECT
YOURS TO ENJOY

CARLING'S
THE CARLING BREWERIES LIMITED
WATERLOO, ONTARIO

CS-121B



A GENERAL MOTORS VALUE

Yes, the new GMC is ready to go—ready to bring you new heights in pulling power, carrying power, and staying power. It's handsomer too with its massive redesigned front end, new headlight spacing and driver-planned cabs.

But this year the GMC story is truly a power story. In over 50 models you can choose from the widest range of engines, transmissions and axles on the market. From this brilliant range of power units you can get the exact combination to haul your specific loads with the highest efficiency.

And though new efficient power is a *big* feature it is just one of the many which makes GMC outstanding. There's over 70 new features in all—and every last one is designed to give higher performance, greater profit, greater comfort and convenience. Nothing has been overlooked in the forward march to bring you a truck that's filled with power, that's built to take the heaviest loads over the roughest going and come back for more. Ask your dealer to explain the brilliant, new advances that can be yours in 1954. You'll see immediately how they'll mean great *new benefits* to you in your business. Then choose the one model in 50 that's exactly right for your requirements and be ready to go for more profits in any trucking job.

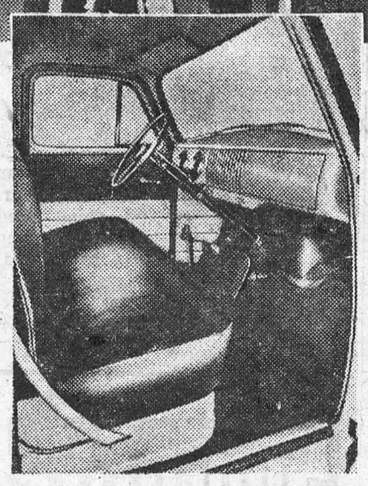

NEW CAB COMFORT

These all-new cabs offer greater comfort, vision and convenience than ever before . . . plus a new high in appearance. They have such features as one piece "Panoramic" windshield, redesigned instrument panels with soft light gauges, and beautiful two tone interiors. In addition, as optional equipment there are Cab Rear Corner Windows and Shade-Lite Glass. These and many more features put GMC cabs far ahead in '54.

NEW HYDRA-MATIC TRANSMISSION

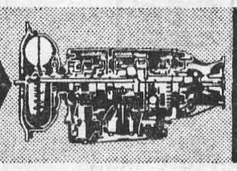

Here's the feature you've been waiting for. The 9300 and 9400 series now have a new Hydra-Matic transmission which eliminates clutch and gear shifting. It also selects the right gear for any load and any condition.

NEW GRAIN-TIGHT PICK-UP BODIES



Now you can carry sand or grain loose in the pick-up box with no leakage. And the boxes are deeper this year, giving a lower loading height. Even the tailgate is stronger with new safety catch that eliminates rattles.

NEW DEPENDABLE ENGINE POWER

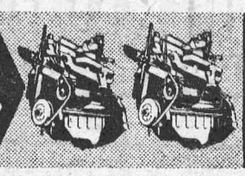

You get a wide choice of GMC engines. And all are of the valve-in-head design which has won fame over the years. The Thriftmaster and Loadmaster engines have been increased from 108 to 112 horsepower.

NEW RIDE CONTROL SEAT COMFORT

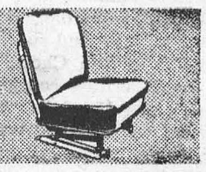

With this amazing optional feature, the driver floats over bumps with no harsh jouncing. And for extra comfort, the seat is fully adjustable so the driver can select the best driving position.

GMC-154A

NOW ON DISPLAY

McDONELL MOTOR SALES

EXTRA TRAIN SERVICE and CHANGES IN REGULAR SERVICE during the CHRISTMAS and NEW YEAR'S HOLIDAYS

Complete service shown in Current Timetables

Your local Ticket Agent will be pleased to assist you in planning your holiday.

CANADIAN NATIONAL

Local and General

The annual Christmas Entertainment by the United Church Sunday School will be held on Tuesday, the 22nd of December at 7.30 p.m.

A Kiddies' Christmas Party will be held in the Cameo Theatre on Thursday, December 24th at 1.30 p.m. The party is sponsored by the Morrisburg Lions Club. All kiddies will be welcomed to this party.

Why bother preparing a big dinner, and then have to also bother with dishes etc., at Christmas? The Playdium Restaurant is the answer. They will be open Christmas and New Year's Days and will feature a special holiday dinner with all the trimmings. There is also open bowling on the Playdium alleys throughout the holiday season.

BORN—Nov. 29th at Hotel Dieu Hospital, Cornwall to Mr. and Mrs. Ray Wells, of Dickenson's Landing, a daughter, Carolyn May.

BORN—Decemfer 12th at Cornwall General Hospital, to Mr. and Mrs. Rae McIntosh, a sister for Robert.

On Monday night, December 21st, a reception will be held at the White House Ranch for Police Chief Maurice Fraser, and his bride the former Miss Hilda Levere. Whitteker's Orchestra will provide music. All are welcome.

The Salvation Army Christmas Concert will be held on Wednesday, December 23rd at 8 p.m. in the Salvation Army Hall.

The W. M. S. of the United Church are presenting a Christmas Pageant on Sunday evening, December 27th at 7.30 p.m. Everyone Welcome.

Mr. and Mrs. Melvin A. Barkley are happy to announce the engagement of the latter's only son, Mr. Lloyd James Wereley, son of the late Mr. Willis A. Wereley of Aultsville, Ont., to Miss Lucienne Dumont daughter of the late Mr. and Mrs. [illegible] Dumont of Montreal. Wedding to take place late in December.

THREE INSPIRING CHRISTMAS STORIES — The American Weekly with Sunday's (December 20) issue of The Detroit Sunday Times presents three inspiring Christmas stories "The Heart of Christmas" by James Hilton, "A Star for Bobby" by Manuel Komroff and "A Perfect Christmas Tree". See the American Weekly with this Sunday's Detroit Times.

The Playdium restaurant will be open on Christmas and New Years Days and will feature on both days a special holiday dinner. The Playdium Alleys will feature open bowling during the holidaf season.

STRADER'S FOOD MARKET
WILLIAMSBURG
PHONE 162—32

STOCK UP FOR THE HOLIDAYS AND SAVE

MIXED NUTS (No Peanuts) lb.	39c
Silverdale MARGARINE .. 3 lbs.	79c
Stafford's MINCEMEAT, lb. ...	28c
Soft Bun BREAD, loaf	16c
Golden Ripe BANANAS, lb. ...	18c
Snow Boy CRANBERRIES, lb. ..	27c
ICE CREAM BRICKS .... 2 for	55c
English XMAS CANDY, lb.	35c
SUPER SUDS	25c
Carnation MILK, tall tins	17c
Burns' BOLOGNA, lb.	25c
Choice Western Beef RIB STEW, lb.	19c
Burns' CHUCKWAGON DINNER ...	36c

CHOICE TURKEYS, GEESE, & FOWL. LOWEST MARKET PRICE

W. M. S.

The regular monthly meeting of the the W.M.S. of the United Church of Canada, Morrisburg, met at the home of Mrs. B. L. Carr, Thursday, December 10th.

The president, Mrs. David Morgan was in charge of the worship. Mrs. C. Smith was in charge of the Study Period.

The following officers were elected: past president, Mrs. W. S. Merrill; president, Mrs. David Morgan; recording secretary, Mrs. oss; corresponding secretary, Mrs. Crowder; treasurer, Mrs. Lee Duval; Christian stewardship, Mrs. W. S. Merrill; Finance committee, Mrs. C. Smith, Mrs. Utman, Mrs. Graham.

Intercessory prayers: Mrs. Reddick.

Temperance: Miss Jane Smith.

Literature and Press: Mrs. C. Cougler.

Associate Members secretary: Mrs. [illegible]

[illegible] ary Monthly.

[illegible] land.

Mrs. Blancher, Mrs. C. Thompson.

Baby Band: Mrs. Blancher, Mrs. Mullin.

Pianist: Mrs. Geo. Smith.

Nominating Committee: Mrs. L. Duval, Mrs. Crowder.

Auditors: Mrs. Wiggins, Mrs. Carr.

Mrs. G. C. Cougler was presented with a Life Membership by the W. M. S. of the United Church of Canada.

The meeting closed with the Mizpah Benediction.

The committee in charge served refreshments and a social hour was enjoyed by all.

Women's Institute

The December meeting of the Women's' Institute was held in the Kindergarten of the Public School Thursday evening with a large attendance. The meeting took the form of a Christmas party.

The room was decorated with a large gaily lighted Christmas tree, while the tea table was pretty with Christmas candles and cloth.

Roll was answered by donations for Winchester Memorial Hospital.

A letter was read from the secretary of the Holstein Breeders' Association thanking the Institute for the successful banquet served December 3rd..

In response to an appeal $10 was donated to the "Save the Children Fund" for Korean children.

Mrs. Joseph Eckford and Mrs. Grant Beckstead convenors of the committee for the Christmas meeting had charge of the program. Mrs. Beckstead gave an interesting paper on the early celebration of Christmas and the origin of the best known carols. A sing song of carols followed

Carol Cancilla favoured with a solo "The Angels are lighting God's little candles", responding to an encore with "If it doesn't snow at Christmas". Ann Colquhoun gave two selections on the piano accordian, "It Came Upon a Midnight Clear", and "Silent Night". She responded to an encore with "Silver Bells".

Mr. and Mrs. David Morgan then showed slides of an extended trip they had taken through England, Wales and Scotland last summer. These were very interesting. A social hour followed with refreshments served by the committee in charge.

CAPT. M. BARRY DIES AT PRESCOTT

News of the death at Prescott, on Monday afternoon of Capt. Murray Barry caused much regret to his many friends in this district.

He was well known in marien circles having been for many years prior to his retirement, master of the Canadian Government S. S. Grenville, looking after the placing of the buoys and servicing of lighthouses on the St. Lawrence and the Gretat Lakes.

He was born in Williamsburg Township a son of the late James Barry and his wife, Sarah Barry. After graduating from the Morisburg Collegiate, he started sailing and continued this during most of his life except for a period when he conducted a hotel business in Humbolt, Sask., and later a coal business in Smith's Falls, Ont. His wife, the former Marry Norris of Kingston, predeceased him a few years ago.

Surviving are two sons, Dr. Jas. Barry of Ogdensburg, N. Y.; Kenneth Barry of North Bay Ontario; also two daughters, Mrs. W. A. Raney and Mrs M. Major, both of Prescott; and two sisters, Rev. Sister. M. Leonard of Uinnipeg, Man., and Rev. Sister M. Borgia, of Gananoque. There are also several grandchildren.

The funeral services were held at St. Mark's Church, Prescott, Wednesday, December 16th at 10 a.m. and interment was made in the St. Mark's cemetery.

MISS PHYLLIS JOWETT IS CONTRIBUTOR TO SUCCESSFUL RECITAL

Miss Phyllis F. Jowett, a member of the Ottawa Choral Union. Ottawa, was numbered among thos who contributed so outstandingly to one of the most dramatic and successful recitals given by the Choir of 140 voices. Music critics considered the performance of Handel's "The Messiah" as one of the best translations which concert lovers had been privelegd to hear.

The recital was held in the Capitol Theatre, December 3rd, with the assistance of four well-known Canadian concert artistts as guest soloists: namely, Doreen Hulme, soprano; Maureen Forrester, contralto; Kevin Doherty, tenor; and James Milligan, bass.

Having been a member of the Ottawa Choral Union for a few yeads, Miss Jowett commenced under the conductorship of Allister Crandalll, B. Sc., M.A., F.R.C.O. Upon the latter's setirement last year, Myron McTavish, Mus. B., F.C.C.O., F.A.G.O., was unanimously appointed as successor. Under Mr. McTavish's renowned leadership the Choir has achieved gretaer distinction and new achievements.

Miss Jowett has been studying voice under Dorothy Lampman McCurrry, Ottawa. Mrs. McCurry is well known throughout the Dominion as a vocal teacher, and as the conductress of the "Studio Singers", the excellent group of singers which is so favourable and impressive in the artistic and classical world of music.

TO RENT

NORTH HALF of Seeley Building on Isabella St. 2,500 sq. ft. Modern, oil heated. Availabl immediately.
M. R. SEELEY,
Prescott, Ont., or
G. WM. GORRELL,
Morrisburg, Ont.
48tfc.

2-BEDROOM APARTMENT with Garage.
MRS. M. A. ROBERTSON,
Phone 82.
51c.

ONE FOUR-ROOM APARTMENT.
FRED H. BRODER.
51tfc.

APARTMENT TO RENT — 4 rooms and bathroom, verandah, cellar, garden.
CORA M. CARTER,
High Street.
51c.

$5.00 REWARD

FIVE DOLLARS will be paid to the finder of my spectacles, lost in or about the Post Office.
J. H. MEIKLE.
51p.

WANTED

WAITRESSES WANTED — Full time or part time.
THE PLAYDIUM.
20tfc.

CARD OF THANKS

I would like to sincerely thank all who were so gind as to remember me with flowers, cards, visits, etc., while I was a patient in the St. Vincent de Paul Hospital, Brockville.
DONALD CLARK

I wish to say thank you to all my relatives, neighbours and friends for their kindness during my long stay at home, also for letters, cards and treats, and friendly calls and visits. Also hospitals and nursing home, my doctors and my lawyer. I wish you all a Merry Christmas and a Happy and Prosperous 1954.
MISS LUELLA McPHERSON

I would like to extend a very sincere thank you to all my friends and relatives, who were so kind as to remember me with cards, gifts and flowers while I was a patient in the Kingston General Hospital and also since my return home. Special thanks to Dr. and Mrs. A. T. Shannette for their kindness in the past.
MRS. GRANT BLACK.

I wish to thank most sincerely all the friends who were so kind as to remember me while I was a patient in the hospital and since my return home
MRS. AUGUSTUS WHITTEKER

NOTICE

MODERN INTERIOR DECORATING. Phone
Iroquois 80 R 32,
MRS HAROLD MILLER.
51p.

After first publication of this notice, I will not be responsible for any debts contracted in my name, by anyone but myself.
ROSCOE SCHWERDTFEGER
51-2-1/54p.

FOR SALE

CHRISTMAS APPPLES. McIntosh Extra Fancy Grade in Hampers.—$4.25 delivered. Less at the farm.
J. W. CASSELMAN,
Morrisburg, 2 Miles East,
Phone 376 R 23
51p.

1 MOUTON COAT, Size 18 in good condition. Reasonable.
PHONE 72J.
51c.

1939 DODGE A-1 Condition. Gear Shift on wheel. Heater, Defroster, good rubber, $175.00; Good Used Cook Stove, all white enamel, one year old, $65; Rangette, $25; Astral Refrigerator, $65.
CLAIR VanALLEN,
Phone 245, Morrisburg.
51p.

SUPERTEST
EXTRA MILEAGE

FOR SALE

CHRISTMAS TREES FOR SALE — All sizes. Order Early.
PHONE 272W.
49-52p.

ALL KINDS OF MEN'S & WOMEN'S SECOND HAND CLOTHING AND SHOES. Heaters and Range Stoves. All kinds of Furniture and Dishes. Apply at
SECOND HAND STORE,
Opposite Brewery Warehouse.

SMALL KITCHEN RANGE ,for Coal or wood. Good condition. Apply
MRS. D. AIKMAN,
Phone 290.
50-1p.

STANDING BUSH by the acre.
FRED CASSELMAN,
2 Miles East of Morrisburg.
50-1c.

'40 FORD COACH in good condition Fair Tires. '48 Motor in good shape also gent's bicycle in good condition.
HAROLD CANNING,
Phone 378-4.
49tfc.

SPECIAL VALUES IN —CHRISTMAS GIFTS—

SPECIAL — G-E TOASTERS, Reg. $9.95. NOW $6.95
LAMPS — TOYS — CHINA
SPECIAL — G-E IRONS & TEA KETTLES, Now $12.50

FREE — FREE
ELECTRIC RECORD PLAYER
TO BE DRAWN FOR CHRISTMAS EVE
1 TICKET FREE WITH EACH $1 PURCHASE

KERR ELECTRIC

FLOWERS FOR CHRISTMAS

Cut Flowers, Potted Plants, Azaleas, Cyclamens, Poinsettia PaPns, Begonias, Cherries, Etc.

FRASERS'. FLOWERS
PHONE 42W MORRISBURG

See the Great New 7-Climate Refrigerators
by INTERNATIONAL HARVESTER

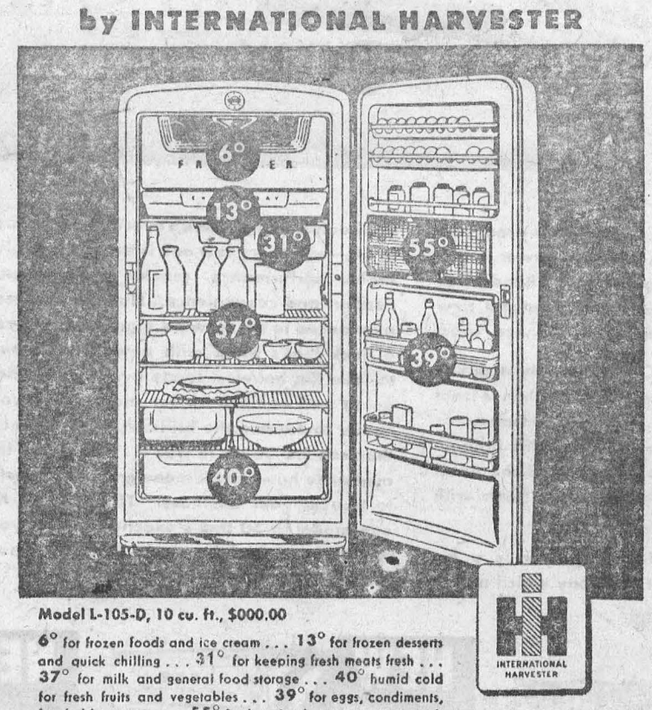

Model L-105-D, 10 cu. ft., $000.00

6° for frozen foods and ice cream . . . 13° for frozen desserts and quick chilling . . . 31° for keeping fresh meats fresh . . . 37° for milk and general food storage . . . 40° humid cold for fresh fruits and vegetables . . . 39° for eggs, condiments, bottled beverages . . . 55° for keeping butter easy to spread.

(Temperatures shown are for average conditions)

It takes 7 different areas of cold—from 6° to 55°—to keep basic foods in prime condition. You get all 7 of these essential "food climates"—all working at once—in the new IH Refrigerators.

Come in and see how they can help you feed your family better—get more out of your grocery money, too.

- New Push-button automatic defrosting
- Beautiful Spring-Fresh Green interiors
- Big Full-width freezers
- Pantry-Dor with extra shelves
- Giant Crispers, deep and roomy
- Famous "Tight-Wad"® unit with 5-year warranty

LOW DOWN PAYMENT
EASY TERMS!
10 models from $000.00

ROSS H. BECKSTEAD
WILLIAMSBURG, ONT

KNOX CHURCH

"The Church with the Chimes"
Minister: Rev. John Hardwick

Sunday, December 20th—

11 a.m.—"His Name Shall be Called".

7 p.m.—"Unto You is Born".

Christmas musil, Christmas hymns Special Antheds by the Choir.

Christmas Eve—

Candle Light Service

Divine Service will begin at 11.30 p.m. with Processional. The church will be illuminated with inumerable candles. The choir has prepared special music. A Christmas offering will be taken.

Start Christmas Day with the Worship of God and thankfulness for His Gift to us.

THE SALVATION ARMY

Church Street, Morrisburg
Envoy Margaret Myers in Charge

Wed., 4.30 p.m.—Children's Meeting
8.00 p.m.—Home League.
Thurs., 8.00 p.m.—Bible Study and Prayer.
Fri., 6.30 p.m.—Brownies.
Sunday—
2.30 p.m.—Sunday School.
7.30 p.m.—Salvation Meeting.

FOR SALE

SKATING OUTFITS sizes 4 to 10.
BILL SNYDER,
Phone 12.

CHRISTMAS TREES — All sizes.
Phone Aultsville 5-22,
W. McMARTIN, or
Phone Morrisburg 431-W,
50c.

4-PIECE BEDROOM SUITE in good condition. Reasonable. Apply
LEADER OFFICE.
49p.

TO RENT

OFFICE to Rent. Available November 1st. Apply to
COLBORNE HESS.
42tfc.

Graham Froats

FIRE, WIND, HEALTH & ACCIDENT, CO-OP AUTO, and CO-OP LIFE

INSURANCE

PHONE 375 — 6
Williamsburg Ontario

WOOD FOR SALE

SOFT WOOD at $3.50 to 4.50 per cord. Elm and soft maple at 5.00 to 5.50. Furnace wood at $5.00. We have plenty of good first class wood. Just call 493W for delivery.
ROSS H. BECKSTEAD,
Williamsburg, Ont.
45tfc.



CENTRAL PLUMBING & HEATING
PHONE 208 MORRISBURG

DIAMONDS
WEDDING RINGS
ENGAGEMENT RINGS
FINE WEDDING GIFTS
HEARING AID BATTERIES

GILLESPIE'S
JEWELLERY STORE
Duprau Block
Phone 344 Morrisburg

EX-SERVICEMAN'S
24-HOUR
CASSELMAN'S RADIO TAXI
PHONE 181
For Prompt and Courteous Service
EVERY PASSENGER INSURED
SPECIAL RATES ON
Funerals, Weddings and
Out of town Trips
3 CARS —NO WAITING
DRIVERS:
Bruce Casselman
Arthur Casselman
Allen Casselman

G. WILLIAM GORRELL
BARRISTER, SOLICITOR
NOTARY PUBLIC
Office Phone 36 — Residence 6
MORRISBURG — ONTARIO

EDWARD A. LAPIERRE
PUBLIC ACCOUNTANT
Member Independent Public Accountants Association
MORRISBURG, ONTARIO