WINCHESTER PRESS

Wed., September 27, 1995

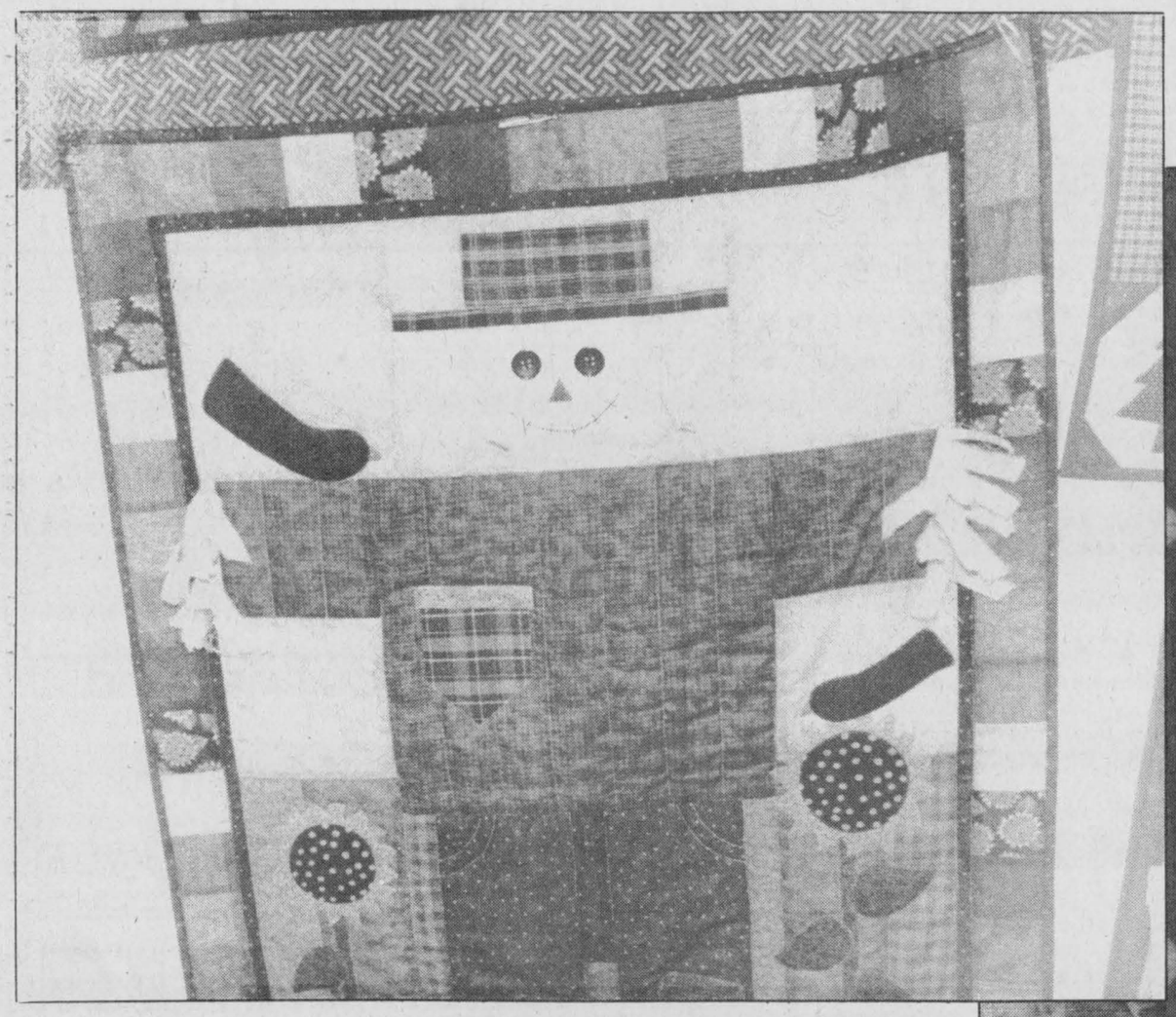





Patchwork of Canadiana

Kim Robinson
Press staff

MORRISBURG — Quilting, a practical art, is often the only creative outlet for those who have little time or resources for other forms of expression, and nowhere is this more evident than in the homes of Native women.

Native sewers' quilts were featured in a slide presentation by quilting enthusiast Ann Bird at Upper Canada Village on Saturday.

Bird has tracked down quilts across Canada and the United States, from Micmac reserves in Nova Scotia to communities on the northern coast of British Columbia, finding them in varying states of display and preservation. Some are treasured museum pieces, others are used to cover car engines, reflecting a mixture of pride and ambivalence toward the folk art pieces.

The designs that appeared in the slide show revealed much about the patterns of life on reserves.

Bird explained how the quilters reconnect with some of their traditions by piecing together the scant materials available to them.

"The poverty on the reserves is very, very pronounced,' she said. "The women use whatever is on hand."

One quilter used old corduroys, sewing a pair of pants on one quilt to form a V-shaped teepee applique. Others sought out used curtains at Salvation Army stores. Some removed the wires from electric blankets so they could use the material as fill.

Bird showed a slide of a quilt made entirely out of polyester pieces. She noted that anyone who has worked with the stretchy fabric would understand what a difficult project that must have been.

In the Northwest Territories scraps of wool duffel, the material used in parkas, provide a popular medium.

Traditionally, Native women's needlecraft was limited to sewing together hides for shelter or clothing, though there was some decorative work, such as the delicate beadwork and embroidery often seen on moccasins.

"They had this needlework heritage and it was easy for them to transfer those skills when they worked in cloth," Bird observed.

Their first work in quilting involved pieces commissioned by missionaries which were often sent back to Europe.

Bird said there are more examples of this work in European museums than here in Canada.

Today's Native quilters have taken the European form and reworked it to reflect their Indian heritage. Patterns such as the Dresden Plate design are sewn alongside native symbols. Bird says the Native images are usually created by male artists and are given as gifts to the women quilters.

Traditional flower designs are often embroidered on quilts from Canada's north, while plains and woodland Indians apply similar patterns with beads.

The eight-point star blanket of the Sioux has become what Bird terms a "pan-Indian" motif over the past few decades, while the Thunderbird symbol has always been widespread.

Many designs incorporate a "portal" sewn in a light colored material on the edge of the quilt through which spirits may enter.

Such quilts help promote Native culture in a variety of ways.

Bird had a slide of a quilt which is on display at the Woodland Cultural Centre near Brantford. It was sewn to commemorate the bicentennial of the formation of the Iroquois Six Nations Confederacy.

At Akwesasne, quilters have an annual auction to benefit that reserve's cultural centre.

Bird told of how Ojibwa-Cree students have learned some of their traditional language by sewing together a patchwork of word symbols.

Mixed with these positive stories, there was a disheartening reminder of the desperation felt by many of the young people on reserves.

One of Bird's photos showed a quilt decorated with the handprints of a group of Native school children.

"That quilt was made in 1990," she said. "It's hard to believe that six of those hands have already passed away."

While Bird noted that substance abuse and suicide are problems on the reserves, she could still point to some promising developments.

She spoke of three young women on the Oneida Reserve near London who have created a cottage quilting industry using traditional designs.

Her last slide was of a graduation ceremony at an Indian school in South Dakota. Behind the robed graduates was a row of star blankets, gifts for the future made of pieces of the past.





Common thread

Quilters from across Eastern Ontario came to Upper Canada Village over the weekend. Clockwise from top left, this scarecrow was part of a display from a Kingston store, The Quilter's Choice. Marianne Leeck examines the intricate Star of Solomon pattern on a hand-pieced quilt made by Isabel Bradley of the Ottawa Valley Quilters Guild. Helen Chalmers of the Lanark Quilters Guild stands with a creation made for her by Kathy O'Flaherty of Stone Cottage Quilts in Perth. The Country Quilter proprietor Lyn Bezemer, centre, chats with Joyce Legault, left, and Louise Romkey. Guest speaker Ann Bird, left, looks over a quilt with appraiser Rita Rottman. Press Photos—Robinson

Family invests in farm-gate venture

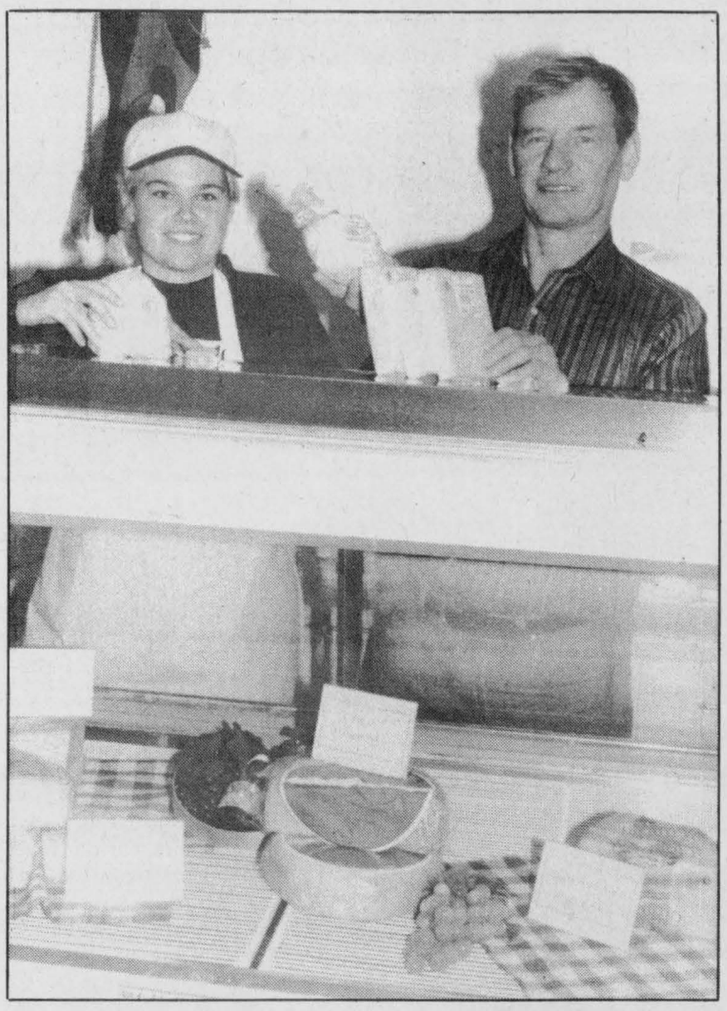



Ursula and Ulrich Bollinger behind the counter of their North Gower area cheese factory, above; and freshly-made curd and farmhouse cheese on the store shelf, right. Press Photos — Fetterly

Farm update

Dianne Fetterly
Agricultural editor

NORTH GOWER — While agricultural marketing experts often urge farmers to hone their entrepreneurial skills, a North Gower family has put their own skills to work.

The Bollinger family recently opened the North Gower Cheese Factory, a small family-operated cheese plant and sales outlet right on their dairy farm on Pollock Road just northwest of North Gower.

"It's unique in the sense that everything is done in one operation...," says Ulrich, who runs the business with his two brothers Urs and Christian.

Not only is the cheese made fresh on the site, but the all the milk used in the cheesemaking process is produced right on the farm by the family's Brown Swiss herd. The feed for the cows is also grown on the farm and the waste water from the cheese processing operation is put back into the land.

"It truly is an integrated farm," says Ulrich, who is in charge of the cheese plant. His brothers operate the dairy farm.

Fresh curd and fresh and mild farmhouse cheese as well as a mild cooking cheese are the main products manufactured.

According to Ursula Bollinger, who works in the store, the family found that many people prefer a very mild cheese.

However, the store still carries old, very old and specialty cheeses for those customers who like it. Ulrich says he will also be manufacturing yogurt and ricotta cheese shortly.

While some may think small cheese plants are a thing of the past, the Bollinger family has found a niche market in theirs.

Located a short drive from Ottawa, the plant attracts people on weekend outings. Not only do they enjoy a leisurely drive in the country, but a tasty fresh-made treat as well. Ulrich starts making the curd at about 1 am to have it fresh and ready for mid-morning customers. Fresh curd is available Friday, Saturday and Sunday mornings.

The store also has a large viewing window into the plant so visitors can watch the cheesemaking process.

And because the Bollingers control production from growing the feed to selling the product, Ulrich says they are able to provide a good product — right down to customer service, something larger cheese plants are not able to do.

"We know the success or lack of success (of the operation) is up to us, said Ulrich.

The planning stages of the plant took five years to become reality. The cheese factory opened in July.

At the plant, milk is piped directly from the milk house to the receiving room. The milk is pasteurized and transferred to the cheesemaking room where it is transformed into cheese.

Over the years, Ulrich has taken a number of cheesemaking courses at Kemptville College on plant operations, hygiene and more. He also received hands-on experience at the Food Research Lab at the Central Experimental Farm in Ottawa. He also has the help of a professional cheesemaker during busy periods.

Villeneuve asks for direction on changing role of OMAFRA

KEMPTVILLE — Ontario's minister of agriculture, food and rural affairs, Noble Villeneuve went to the grassroots recently to find out what role the ministry should play in leading the industry into the future.

The minister was hosting the first of a series of seven round table discussions being held across the province this month.

Approximately 170 farmers and agri-business representatives attended the Sept. 11 session held at the Kemptville College of Agricultural Technology. Other sessions were slated for Alfred, Guelph, Ridgetown, Trenton, northern and northwestern Ontario.

Besides the sessions to gain input from farmers, the ministry previously received advice from the Ontario Federation of Agriculture, Christian Farmers of Ontario, and a number of commodity groups.

At the session, participants were divided into 17 discussion groups — each group with an OMAFRA facilitator. Groups had a half hour to answer each of three questions designed to assess the ministry's role. The questions were: "What are the challenges and opportunities facing the agri-food industry and rural communities over the next 10 years?", "In today's environment, what should OMAFRA's role be in helping you meet these challenges and opportunities?", and "Given the role(s) outlined above, what are the priorities of the ministry in agriculture, food and rural development?".

Following are some of the suggestions put forth during the session:

— support agriculture through training programs;

— act as an advocate to other ministries as to the importance of agriculture;

— help the industry compete through research and development, product development and marketing strategies;

— reduce bureaucracy and red tape. Work toward remonval of trade barriers;

— OMAFRA should maintain a "one-stop" support organization between bureaucracy and the farm;

— advocate the role of agriculture's importance in the economy;

— maintain funding for research and organizations;

— provide advice in business management;

— provide more direction in land use planning;

— encourage competition;

— explore international market possibilities for Ontario products;

— accept leadership in resolving conflicts;

— educate suppliers;

— create a database of information;

— ensure a fair representation of the ministry in overall provincial budget;

— maintain farm tax rebate;

— support supply management;

— protect right-to-farm;

— take a tough stand in trade negotiations;

— accept advice from producer organizations for policy development;

— work for the producer;

— provide and share information about new technology and research;

— provide a strong employee presence in each county and direct resources where needed.

CORRECTION

We wish to draw your attention to the following errors in our current "Great Home and Auto Sale" flyer

Page 1: Motomaster Nugold 10W30 Motor Oil, Case of 12, 28-8213-2. Copy reads: Reg. 17.88, Sale 9.96, Save 44%. **Should read: Reg. 14.28, Sale 9.96, Save 30%.**

Page 2: Replacement Bags, 43-6222-4. **Copy should read: Pkg. of 6 for $4.99,** not 6 for $4.99. **The illustrations for the broom,** 42-9846-4, **and toilet brush,** 42-9629-2, **should be transposed.**

Page 4: Black & Decker items 1-4. Copy should read: Save up to $10, not save $7-$10.

Page 15: Pet Carrier, 42-6329X. **Flyer price box should read: 14.99 ea. up,** not 14.99 ea.

Page 17, Item #6: Flip Cellular Phone, 35-5350-4. **Copy should read: Save 48%,** not 1/2 price.

Page 19, Item #6: Auto Body Filler, 47-5635X. Price block reads: Sale 11.59-29.59. **Should read: Sale 11.99-29.59.**

Page 15: Sunflower Bird Feed, 42-5918-8. Price box reads: Reg. 17.99, Sale 12.99, Save 27%. **Should read: Great buy, 12.99.**

Page 15: 18 kg Bird Feed, 42-5936-4. Price box reads: Reg. 14.99, Sale 9.99, 1/3 off. **Should read: Reg. 11.99, Sale 9.99, Save now!**

We sincerely regret any inconvenience we may have caused you.

Canadian Tire Associate Store
Williamsburg 535-2845

Agri-business directory

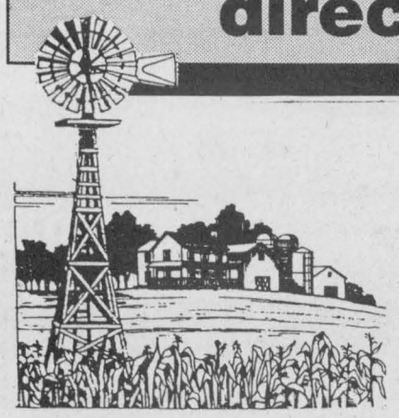

Put your name in the forefront of the local farm community by advertising your business in the **Agri-business directory**

LORNE E. ACRES EQUIPMENT INC.
Superior Silos & Liquid Storage
High Moisture Oxygen Controlled Bottom Unloading Sealed Silos
Winchester 774-2672
Box 482, Winchester, Ontario, K0C 2K0
Res.: (Lorne Acres) 774-3129
Patz MATERIAL HANDLING & FEEDING SYSTEM
SMALE LIVESTOCK HANDLING EQUIPMENT

DUNDAS AGRI-SYSTEMS INC.
Authorized Dealer for BOUMATIC AGRI-METAL
24-hr. service
652-4844
Bart Geleynse

Plante Farm Equipment Ltd.
Alfa Laval Agri
• Val Metal • Houle barn equipment • Mueller bulk coolers • Universal dairy equipment
Brinston 652-2009

NEED A HOLIDAY?

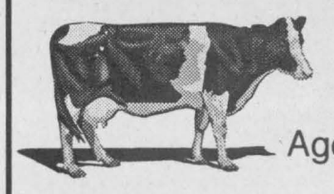

Call **Keith Rook** for **Relief Milking**
Agent for **PICKSEED** products in Dundas County
RR2, Brinston 613-652-1530

Custom Round Bales Conventional Combining
Reasonable Rates
Call John 774-2531

RELIEF MILKING



PIET KERKHOF
613-774-5301
RR2, Mountain, Ont., K0E 1S0

Ralston Purina
Fred's Farm Supplies
(A Division of Fred Zandbergen Farms Inc.)
RR#2, Brinston (2 km west of Dixons Corners) 652-2069
1-800-361-3305
Winchester (Hwy. 31 at Spruit Rd.) 774-0409
"Serving all farming enterprises with quality feeds"

H.D. Tile Drainage Ltd.
SPECIALIZING IN FARM DRAINAGE
- Bulldozer and backhoe rentals available
- Land cleaning with root rake
- Manure storage and excavation
- Erosion control projects



HENRY DOORNWAARD
RR1, Winchester 774-3751

Drewery PONTIAC BUICK GMC LTD.
ST. LAWRENCE STREET
WINCHESTER 774-2360
DREWERY PONTIAC BUICK: The dealer you come to for price, and stay with for service.

Does your coolant measure up?
Cooling System Flush
$63.80*
The cold weather is here. Time to get your cooling system serviced. Anti-corrosion additives in your anti-freeze break down after 24 months use. It is important that your cooling system be flushed and anti-freeze replaced before winter.
(plus anti-freeze and taxes)
Bring in this coupon
GM Goodwrench Service Plus
Call Don for an appointment, 774-2360

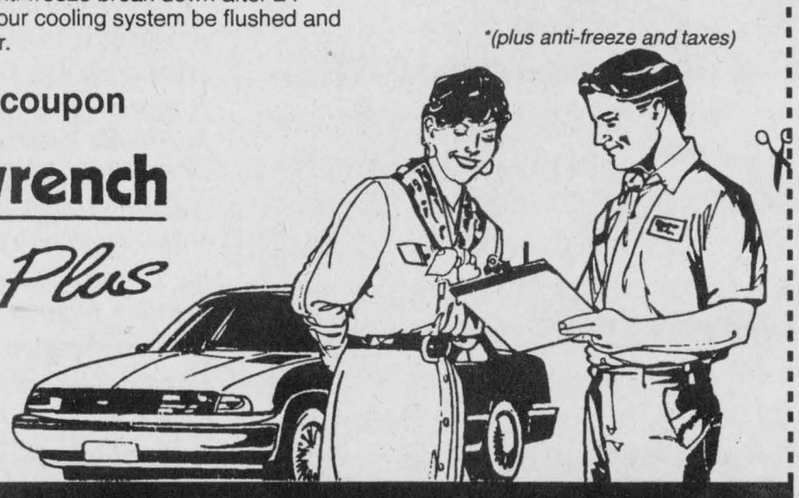

SAVE WITH THIS AD

DOMTAR Lime
613-932-6620 Ext. 274
Delivered and Spread for a low price of
$17.50/metric tonne*
Limited amount available, so call today for orders!
Quintan Products Inc.
613-774-3320
*For all locations in the five Eastern Counties
QUINTAN PRODUCTS INC.

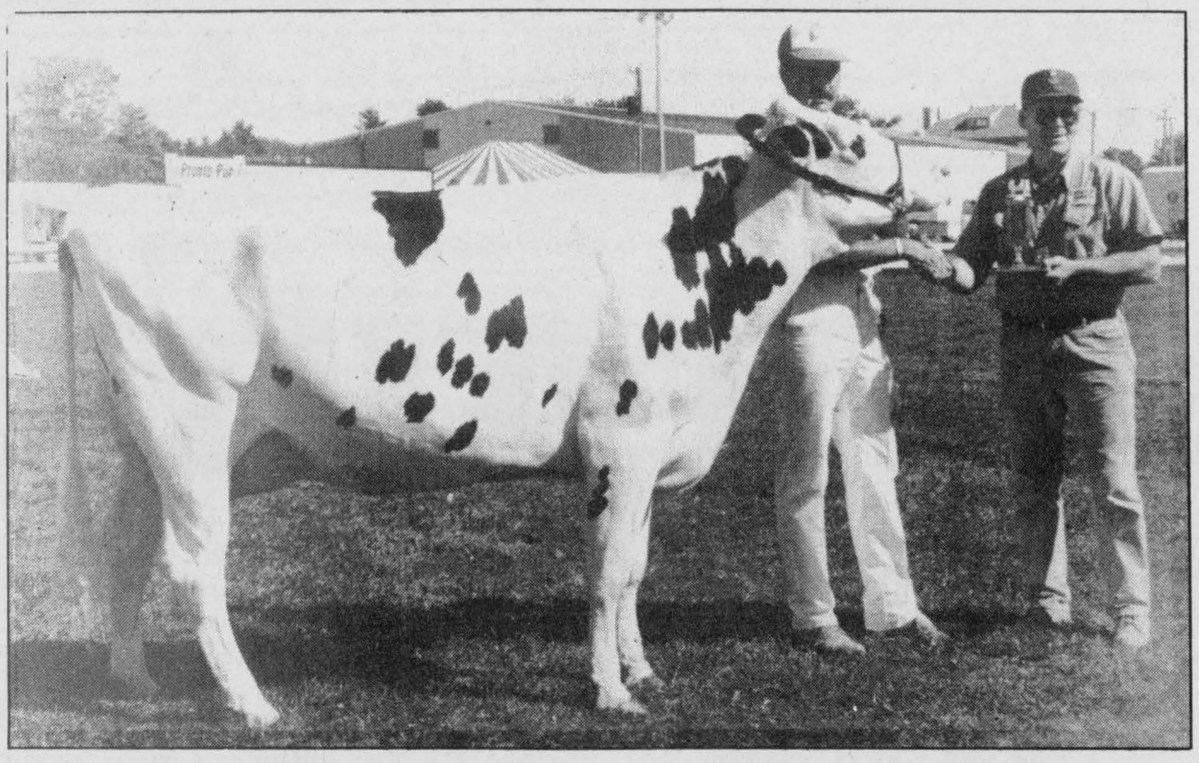

Three-year-old Symcroft Counselor Nickel exhibited by Nelson and Glen Syme was grand champion female in the Richmond Fair Holstein Show. Press Photo — Fetterly

Syme tops West Carleton show

Dianne Fetterly
Agricultural editor

RICHMOND — Three-year-old Symcroft Counselor Nickel exhibited by Nelson and Glen Syme was named grand champion female and best uddered cow at the Holstein Show held during the Richmond Fair.

Symcroft also placed second in breeder's herd, following Carlmar Holsteins of Nepean.

Two-year-old Appleridge Starbuck Mandy, exhibited by Christopher Clarke of North Gower was named reserve champion, while mature cow Sneddenholm Jethro Jill received honorable mention.

R.A. Snedden also showed junior champion with Sneddonholm Prelude Jackie, followed by reserve junior champion Sandycrest Big Splash.

Top three placings in individual classes as judged by Morley Curtis were as follows:

Intermediate calf: McLeod Gold Lindy, Neil and Susan McLeod; Appleridge Snow White, Christopher Clarke; Symcroft Skychief Lunar, Nelson and Glen Syme;

Senior calf: Chestcreek Chrissy; Hendercroft Skybuck Kate; Appleridge Jed Sweetner, Christopher Clarke;

Junior yearling: Sandycrest Big Splash, Sandy Crest Holsteins; Cheochris Prouelle, R.A. Snedden; Sneddenholm Broker Beauty, R.A. Snedden;

Senior Yearling: Sneddenholm Prelude Jackie, R.A. Snedden; Appleridge Snowdrift, Christopher Clarke; Carlmar Skychief Lonnie, Carlmar Holsteins;

Two-year-old: Appleridge Starbuck Mandy, Christopher Clarke; Sneddenholm Hazel, R.A Snedden; Symcroft Jackpot Naomi, Nelson and Glen Syme;

Three-year-old: Symcroft Counselor Nickel, Nelson and Glen Syme;

Four-year-old: Bow 056 Leadman Bonny, R.A Snedden; Carlmar Valiant Ailsa, Carlmar Holsteins;

Five-year-old: Symcrest Lassie B, Nelson and Glen Syme;

Mature cow: Sneddenholm Jethro Jill, R.A. Snedden; Appleridge Counselor Snow, Christopher Clarke; Carlmar Laird Alice, Carlmar Holsteins.

Rose receives Richmond ribbons

RICHMOND — Once again, Ken and Shirley Rose's Ayrshires took top honors — this time at the Richmond Fair's Ayrshire Show.

The Roses exhibited the show's grand champion female with mature cow, Rosayre Jade's Jessie as well as junior champion with Dejeano B Kellogg Bella. They also placed first in the breeder's herd class and showed a number of class winners.

Ayr Acres Farm of Richmond placed second in breeder's herd followed by Ron and Lynne MacMillan of Lombardy. The MacMillan's also showed reserve champion female with three-year-old Lombard Dale Festival Dancer and reserve junior champion with Lombard Dale Pearl Drop. Ayr Acres exhibited best uddered cow.

Winners in individual classes as judged by Bruce Mode of Vankleek Hill were as follows:

Intermediate calf: Rosayre Margarita, Ken Rose; Rosayre BBK Luxury, Ken Rose; Todd Bar BBJ Daphne, Cindy Todd;

Senior calf: Lombard Dale B Pearldrop, Ron and Lynne MacMillan; Glen Malcolm S Samantha, Payneside Farm; Rosayre Mackenzie, Ken Rose;

Junior yearling: Dejeano B Kellogg Bella, Ken Rose; Mardel Heligo LD Vicky, Ron and Lynne MacMillan; DeKoppel Reliable Girl, Carroll Corners Farm;

Senior yearling: Rosayre BBK Sophi, Ken Rose; Rosayre Coronation Jessica, Ken Rose; Bonnie Brae Juniper, Koobrook Farms;

Two-year-old: Todd Bar MM Bambie, Shirley and Barry Todd; Rosayre Vicki of BBK, Ken Rose; Ayr Acres Festival Utopia, Ayr Acres Farm;

Three-year-old: Lombard Dale Festival Dancer, Ron and Lynne MacMillan; Rosayre Liza 2; Ken Rose; Ayr Acres Milk Machine Sheba, Ayr Acres Farm;

Four-year-old: Rosayre BBK Shelby, Ken Rose; Ayr Acres Evremondes Sarah, Ayr Acres Farm;

Five-year-old: Debrae Joni, Ron and Lynne MacMillan; Woodlea Triumph Nancy, Ken Rose; Massaren Amelia, Barry Todd;

Mature cow: Rosayre Jade's Jessie, Ken Rose; Lombard Dale GM Babs, Ayr Acres Farm; Charken Super Wruni, Ron and Lynne MacMillan.

Discovery tour

The Grenville County Agricultural Awareness Committee has planned another "Farm Discovery Tour" for Sat., Sept. 30. This year's tour has several interesting new features which will enhance its appeal to the primary target audience of Ottawa and Brockville.

The public is invited to start their Grenville Farm Discovery Tour at either one of the two registration sites -Hunter's Pancake House at Spencerville, or Keith Matthie's Maplehurst Dairy Farm at Algonquin.

Grenville ag report
by Stuart Leyenaar, P.Ag., Grenville County Ag Rep.

One of the new features this year is a pancake brunch (at reasonable cost) available at Hunter's Maple Syrup Farm on County Rd., #21, just east of Hwy. 16. The cost to register and obtain a 1995 Farm Discovery Tour Map is $5 per car. The map and additional tour information gives tour participants the opportunity to visit a variety of farms at their own pace. Each of the participating farms will be ready to host visitors from 10 am to 3:30 pm on Sept. 30.

The second new feature of this year's tour is the opportunity to attend the 1995 Grenville Plowing Match, being hosted on Sept. 30 by John and Lorraine Ashby at Lords' Mills. Other farms included on this year's farm discovery tour are a beef farm, an apple orchard, a wild boar farm and a dairy farm.

The "Farm Discovery Tour" has been implemented successfully several times during the past few years and has also been organized by other county agricultural awareness committees.

The further information contact: Ontario Ministry of Agriculture, Food and Rural Affairs, Provincial Building, Concession Rd., Box 2004, Kemptville, Ont. K0G 1J0, Tel.: 613-258-8298 or 1-800-267-7953, Fax: 613-258-8392.

Robinson captures Jersey firsts

RICHMOND — Doug Robinson's Payneside Farm of Finch topped the Richmond Fair Jersey Show held Sept. 5.

Payneside placed first in breeder's herd and exhibited junior champion with Payneside DDG Stormont. The farm also received a number of first-place finishes in individual classes and showed reserve champion female with four-year-old Payneside Galaxy Helen.

Eric Beggs' Cranbrook Jerseys of North Gower exhibited grand champion female with three-year-old Cranbrook Juno's Gert and placed second in the breeder's herd class.

Michael and Monique Bols of Russell received honorable mention for grand champion with two-year-old Drentex J Imperial Lady and showed reserve junior champion — Drentex J Imperial Paulette. They also exhibited best uddered cow with Drentex B Ray Sweetcake.

The top three placings in individual classes as judged by Bruce Mode of Vankleek Hill were as follows:

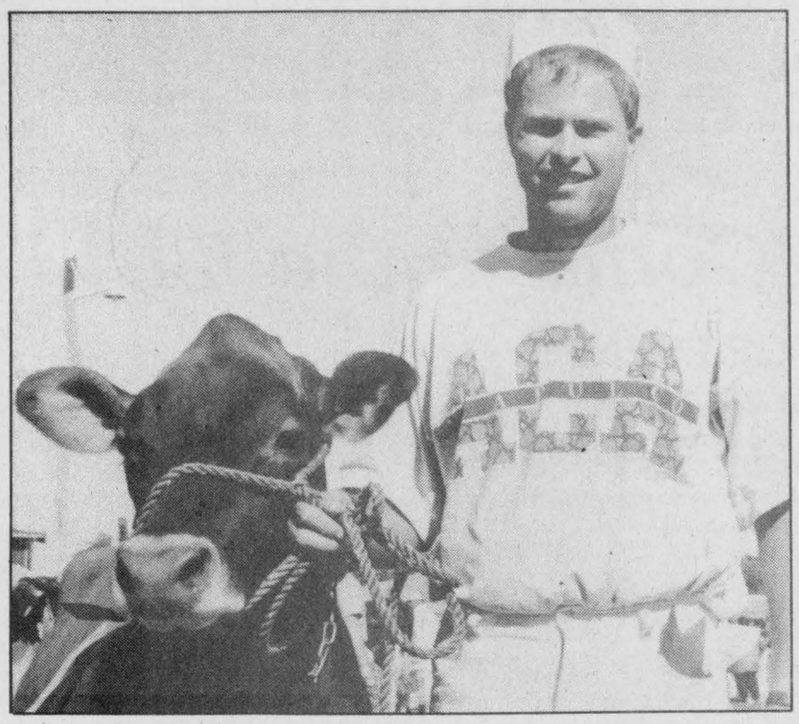

Owner, Doug Robinson poses with junior champion of the Richmond Fair Jersey Show — Payneside DDG Stormont. Press photo — Fetterly

Intermediate calf: Payneside Juno Spanky, Doug Robinson; Payneside Too Salty, Doug Robinson; Drentex LM Rebecc,. Michael and Monique Bols;

Senior calf: Payneside Patrick's Grumpie, Doug Robinson; Cranbrook Junos Erica, Eric Beggs; Payneside Miss Pampers, Doug Robinson;

Junior yearling: Payneside Ali's Glory, Doug Robinson; Cranbrook J Rose, Eric Beggs; Cranbrook Imperial Lee, Eric Beggs;

Senior yearling: Payneside DDG Stormont, Doug Robinson; Drentex J Imperial Paulette, Michael and Monique Bols; Cranbrook RL Sandra, Eric Beggs;

Two-year-old: Drentex J Imperial Lady, Michael and Monique Bols; Payneside KJs Champagne, Doug Robinson; Cranbrook Christmas Eve, Eric Beggs;

Three-year-old: Cranbrook Junos Gert, Eric Beggs; Payneside J Imperial Goldie, Doug Robinson; Woodland Imperial Meg, Michael and Monique Bols;

Four-year-old: Payneside Galaxy Helen, Doug Robinson; Drentex B Ray Sweetcake, Michael and Monique Bols; Sears Kate Katherine, Payneside Farm;

Five-year-old: Payneside Junos Sweetie, Payneside Farm; Enniskillen Sequel Paula, Michael and Monique Bols; Cranbrook Gemini G Rosanna, Eric Beggs;

Mature cow: Vallon Avon Spectrum Eunice, Michael and Monique Bols; Roxton Marie, Michael and Monique Bols; Cranbrook Supreme Gertie, Eric Beggs.

Complimentary In-Home Decorating Consultations
with Gayle Baillargeon
Winchester Hardware/Color Your World is offering this new, free service to their customers. Let Gayle help you visualize and accessorize your home, using wallpaper, paint, stencilling, carpets, decorative finishes, blinds, etc. Let her show you how!

Winchester Hardware
Call 774-3776 to book your appointment
Color Your World


Area Representative
Kevin Fawcett
989-2401 (res.)
Cellular Phones
Mobile Radios
Paging
Sales and Service
1676 Bank St., Ottawa
733-8958 Fax 733-0933


Bell Mobility
Approved Cellular Agent

Wanted to Purchase
Holstein Heifers
Registered or grade, bred or open • No blood test
Phone **Newell Brown 613-932-4394**
Cornwall

Armstrong Burner Service
OIL GAS ELECTRIC
FURNACE CLEANING
PARTS PLANS
DUCT WORK
Centra Gas
GAS FIREPLACES
FINANCING AVAILABLE
CENTRA GAS DEALER
24 HR. SERVICE 774-3522 ASK FOR DWAINE
HEATING AND AIR CONDITIONING

Bulb planting time is here!

We have
TULIPS
CROCUS *and*
HYACINTHS

Superior bulbs • Selection • Value

C&L FEEDS
WINCHESTER 774-3588

Drive a Brand New 1995 RANGER
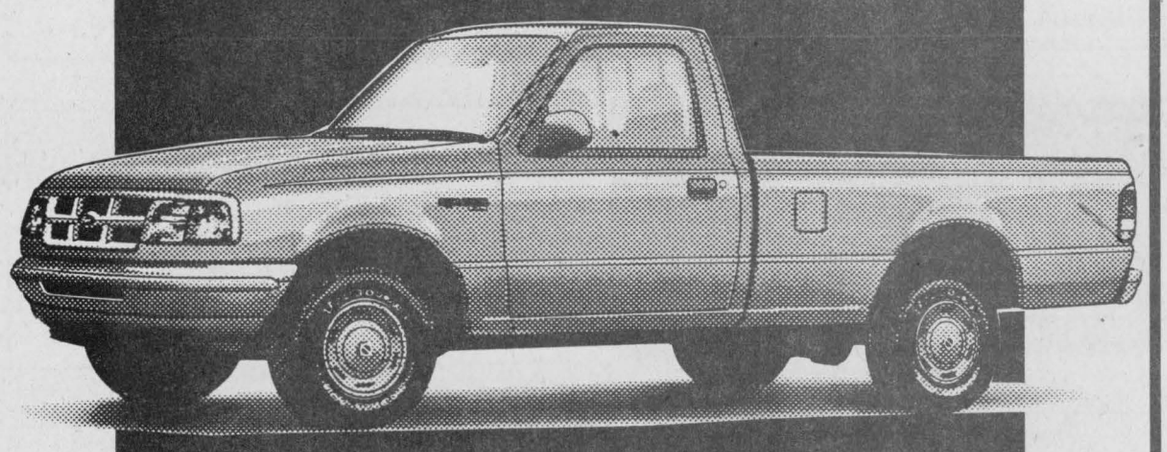
$0 DOWN
$249.00
per month includes all taxes
SEE DEALER FOR DETAILS
SALES
Mon.-Thurs. 9-8;
Fri. 9-6; Sat. 9-5
SERVICE
Mon.-Fri. 8-5
We'll give you the shirt off our back!
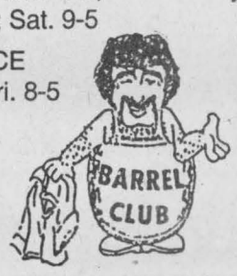

Petric Ford
Hwy. 31, Vernon
821-1252

HARVEST THE FUN

at the 139th Annual

METCALFE FAIR

Thursday, Friday, Saturday & Sunday

September 28-October 1

Come to the fair!

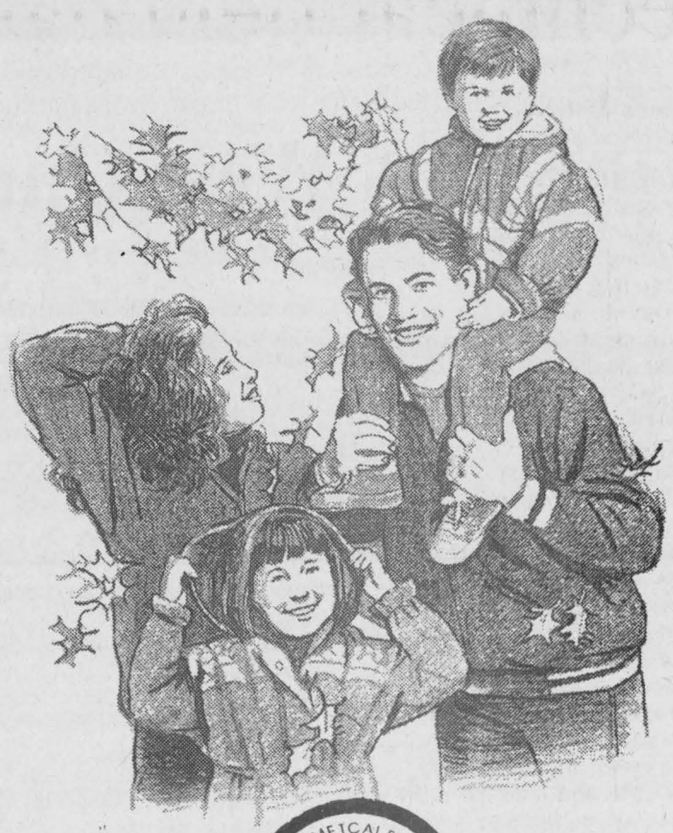

SCHEDULE OF EVENTS

Thursday, September 28

11 am	Judging - Grains, Vegetables, Hay & Silage, Fruits, Cheese, Honey (Agricultural Hall); Culinary Arts, Wine, Canned Goods, Homecrafts, Flowers & Plants, Jr. Division (Family Pavilion)
6:30 pm	Midway and Gates open
7-9 pm	Pre-Teen Dance (Community Centre Hall)
7 pm	Holstein, Ayrshire & Jersey Shows (Arena)
7:30-10 pm	Demolition Derby (Track)
8 pm-1 am	DJ (Entertainment Centre)
9:30-12 pm	Teen Dance (Community Centre Hall)

Friday, September 29

SENIORS DAY

10 am	Educational Displays (Agri-View Building) 4-H Championship Sheep Show (Agri-View Building) Exhibit Halls Open (Family Pavilion, Agricultural Hall, Snowmobile Showcase & Gazebo) Antique Heritage Show & Craft Fair (OTHS)
11 am	Heavy Horse Line Classes (Ring #2)
12-3 pm	4-H Dairy, Beef Achievement Day (Arena)
12:30 pm	Friday Afternoon Children's Show (Grandstand)
1 pm	Seniors Entertainment (Community Centre Hall)
1-6 pm	DJ (Entertainment Centre)
7 pm	Official Opening (Arena)
9 pm	*Radio Kings & Bruce Golden* (Entertainment Centre)
9 pm	*Moonlighters* (Community Centre Hall)
9 pm-1 am	*Ambush* (Entertainment Centre)

Saturday, September 30

10 am	Educational Displays (Agri-View Building) Exhibit Halls Open (Family Pavilion, Agricultural Hall, Snowmobile Showcase & Gazebo) Antique Heritage Show & Craft Fair (OTHS) Stepdancing Competition (Community Centre Hall) 4-H Championship Horse Show (Arena)
11 am	Sheep Show (Agri-View Building)
12 noon	Light Horse Show (Ring #1) Heavy Horse Show (Ring #2)
1-4 pm	4-H Championship Calf Show (Arena)
1-5 pm	*Bruce Golden* (Entertainment Centre)
7 pm	Horse Show (Arena) Open Steer Show (Agri-View Building)
7:30-9:30 pm	Greely Players Cabaret Theatre (Community Centre Hall)

Sunday, October 1

8:30 am	Western Horse Show (Arena)
9 am	Antique Tractor Demonstration Pull (Grandstand)
10 am	Education Displays (Agri-View Building) Exhibit Halls Open (Family Pavilion, Agricultural Hall, Snowmobile Showcase & Gazebo) Antique Heritage Show & Craft Fair (OTHS)
12 noon	Beef Show (Agri-View Building)
12:30 pm	Horse Pull (Grandstand)
1 pm	Fall Fashion Show (Community Centre Hall) 1st Annual Snowmobile Grass Drags (Track)
1-6 pm	*The Goods & CKBY Travelling Road Show* featuring *Roll 'n' Thunder* (Entertainment Centre)

IN THE ENTERTAINMENT CENTRE

THURSDAY: 8 pm-1 am -DJ
FRIDAY: 1:30 pm-6 pm - DJ
FRIDAY: 9 pm-1 am - The Ottawa Citizen presents *Radio Kings and Bruce Golden* - $5
SATURDAY: 1:30 pm-6 pm - *Bruce Golden*
SATURDAY: 9 pm-1 am - *Ambush* - $5
SUNDAY: 1:30 pm-6 pm - *The Goods and Y105 New Talent Showcase featuring Roll 'n' Thunder*

Presented by

Bud COUNTRY MUSIC

DAILY ATTRACTIONS

~Kidzland~
~Antique Equipment Shows~
~March Midway Shows~
~Agricultural Shows~
~Wonderland Petting Farm~
~Craft Fair~
~Live Entertainment~

HOURS:
Gate admission is charged from 6:30 pm Thursday and from 7 am Friday through Sunday.
Gates close at 8 pm Friday & Saturday, 5:30 pm Sunday.

Gate Admission

Adult	$5/day
Seniors (Friday)	$4
12-18 yrs.	$3/day
Under 12	Free
Weekend Passes	$12

Thursday Night Gate ($5 adult, $2 under 12) is not covered by the weekend pass.

Events Admission: Certain events, particularly live entertainment, require an additional admission fee.

HAWLEY'S CORNERS
COUNTRY GIFTS & ACCESSORIES
Christmas Room Open Year 'Round
Victoria St., Metcalfe, Ont.
Wed. thru Sun., 10am-5pm 821-1332

Vernon Variety
PETRO-CANADA
7 days a week 821-2163

Notman MOTOR SALES LTD.
Sales & Service
Morrisburg 543-4416

PREVOST COLLISION CENTRE
• Unibody repair
• Frame straightening
• Painting
• Insurance claims
• FREE ESTIMATES
613-821-1235
Metcalfe, Ont.
West off Hwy. 31, on Reg. Rd. 6

Arctic Cat Geared To Win
Home of the Purebred Cats
ARCTIC CAT SNOWMOBILES
Tom's AIR COOLED ENGINES LTD.
WE ARE YOUR #1 CAT DEALER FOR GENUINE ARCTIC CAT PARTS & SERVICE, CLOTHING & ACCESSORIES
HWY. 31, VERNON, ONTARIO, K0A 3J0 821-1060

A&T Service
General Repairs
Jeff 821-1946 Ted
P.O. Box 1, Vernon, Ont.

Mike's Pizzeria & Restaurant
Hwy. 31, Metcalfe
821-3749

The Town Vintner
WINE MAKING
WINE AND BEER SUPPLIES
493 Main Street
Winchester
Joan Steele
613-774-0724

Allan Johnston
Bicycle Repairs & Sales
Sales in top quality bicycles
Products for all your cycling needs
Professional service for all makes of bicycles
2665 Albert Street, Metcalfe
Allan or Sharen Johnston 821-4263
Sat., 8 am-5 pm; Mon.-Fri., noon-9 pm

DAN MORRIS
EQUIPMENT RENTALS LTD.
TOPSOIL
• Septic Tanks and Tile Bed Installation • Dozer Rentals
• Excavation, Backfilling, Grading • Sand • Stone
Metcalfe 821-1566

METCALFE PIZZA
Movie Rentals • Groceries
8202 Victoria St., Metcalfe
OPEN: Mon., 10am-10pm; Tues., Wed., Thurs., 10am-11pm; Fri. & Sat., 10 am-1 am; Sun., 10 am-10 pm
821-1509

Serving you since 1936
W. L. BOYD & SONS LIMITED
Plymouth Jeep/Eagle CHRYSLER
QUALITY NEW & USED CARS & TRUCKS
•SALES • SERVICE •LEASING •PARTS •BODY REPAIR
567 St. Lawrence Street, Winchester 774-2520
Ottawa Direct 236-6505

WINCHESTER TOURS AND TRAVEL AGENCY LTD.
479 Main St. East
Winchester
774-2424
445-2017
Marilyn Sullivan
TRAVEL COUNSELLOR-OWNER
The best thing you can do for our business... is leave town.
Ontario Reg. #1572996

C&L FEEDS
A DIVISION OF RITCHIE FEED & SEED LTD.
Winchester 774-3538
Chesterville 448-2161
Dixons Corners 652-4875, 1-800-267-8142

Metcalfe PHARMACY
"Our personal touch makes the difference."
Open Monday-Friday, 9am-6pm; Saturday 10am-3pm
PHARMACIST RONDA HICKS
8206 Victoria St., Metcalfe 821-1224

Color Your World
George Marszalek
Authorized Dealer
PAINTS, WALLPAPER & CARPET
951 Notre-Dame St., Embrun, Ont.
613-443-3093

WINCHESTER 774-3560
CHESTERVILLE 774-3560
WINCHESTER-CHESTERVILLE FUELS
(A Division of Universal Terminals Ltd.)
24-Hour Service, 1-800-267-8187

ESSO
31 ESSO
Highway 31 at the Metcalfe turnoff
Major and minor repairs to all makes and models
Towing • DoT Inspection
Prop. Wayne Swales 821-2870

Pronto
Metcalfe General Store
Fresh fruit and vegetables, cold meats and cheese for parties
Open 7 days a week, 7 am-11 pm
We're part of the PRONTO group
Drop in and say "hi" to Michael and Said "We're at the centre of things in Metcalfe"
LCBO AGENCY
In-Store Specials
Telephone 821-2198

AJ'S VALLEY FOOD SERVICES
• *Complete catering service*
• *Serving you in the Dining Hall at the Fair*
Telephone 821-1445
Al Graham
Box 223, Metcalfe





Participants dig into technical field day

Dianne Fetterly
Agricultural editor

WINCHESTER — Visitors to a plot demonstration north of here last Tuesday had the opportunity to see the latest in no-till and minimum tillage practices.

David Acres of Acres Farm Equipment in Winchester sponsored the day-long *technical fair in the field* which featured a crop tour as well as demonstrations and different set-ups of various tillage and planting equipment.

The crop tour of 17 varieties of no-till corn and nine varieties of no-till beans was held at the farm of John Hickling of Russell. Field demonstrations were featured at the John Hendrikx farm south of Metcalfe.

Some field demonstrations held throughout the afternoon session showed: various setup configurations between conventional, no-till, zone till and row till; different pieces of equipment and options available to modify planters; planter setups; application of modern nitrogen management using row crop cultivator side-dress kit; and DMI root zone management to improve soil structure and plant productivity by eliminating soil compaction.

Acres also unveiled the new triple frame zone till planter to be used for both conventional and no-till as well as the new Regson crop field sprayer with field-mounted folding tool bar equipped with Yetter nitrogen coulters which can side-dress nitrogen.

According to David Acres, the equipment demonstrated is customized and combined with different setups to suit farmers' individual needs. "Nothing works for everyone," he said.



Pictured, clockwise from top left: a DMI combination chisel plow and disc at work; David Acres shows participants where air seeder placed seed; and farmer John Hickling gives his assessment of equipment demonstrated. Press Photos — Fetterly

IPM results

WATERLOO — Carleton County plowmen and women fared very well at competitions held during the International Plowing Match Sept. 19 - 23 in Waterloo Region.

Ron Stinson of North Gower placed second in the two-furrow tractor class.

As well, Lionel Chambers of Kars was named champion horse plowman in class one, group two.

And 1994/95 Ottawa/Carleton Queen of the Furrow, Julie Dennison, won the plowing portion of the Queen of the Furrow competition held in Waterloo. She was coached by Jason Hyland of Kars.

Other county plowmen also fared well in the competition.

UPPER CANADA PLAYHOUSE

Upper Canada Playhouse
hosts

Village of Winchester Night
Feature: Flop Sweat
Wednesday, October 4
by and with Lorne Elliott
8:00 pm

Admission: $10 (savings of $6)
Complimentary refreshments
Tickets available at the Municipal Office
(547 St. Lawrence Street, Winchester)

Ontario has ...

1.9 MILLION

young people, aged 6 - 18.

We're looking for 12 of the best!

Do you know a young person, aged 6 to 18 years, who is involved in worthwhile community service or a special person who is contributing, while living with a physical or psychological limitation? Do you know a youth who has performed an act of heroism?

The Ontario Community Newspapers Association, with Bell Canada as the patron, is looking to recognize these "good kids"; the young people of our province who show a commitment to making life better for others.

To nominate an individual or a group of young people for the Ontario Junior Citizen of the Year Award, please contact this newspaper or the OCNA at 905-844-0184. Nominations for this year's awards will be accepted until October 31, 1995. Every nominee will receive a certificate and up to 12 individuals and one group will be the recipients of a plaque presented by the Lieutenant Governor of Ontario, an Ontario Junior Citizen of the Year lapel pin, $200 and a family portrait with the Lieutenant Governor.

NOMINATION FORMS - are available by contacting this community newspaper or OCNA at 905-844-0184

ONTARIO JUNIOR CITIZEN OF THE YEAR AWARDS

ontario community newspapers association

Bell

4-H update

Batter-Up 4-H club organizes

by Marc Sheldrick

ORMOND — The first meeting of "Batter-Up" took place at Joanne Toonen's home, Sept. 8 at 7 pm. The club's election went as follows: president, Sara Howse; vice-president, Claudia Zollinger; secretary, Stephanie Sheldrick; treasurer, Shannon Toonen; press reporter, Marc Sheldrick; youth leader, Petra Zollinger and six other members. We talked about measuring liquids, dry ingredients, small measures and fats. After demonstrating the technique of making fudgie brownies in the microwave, the meeting ended by tasting the brownies.

The second meeting took place Saturday, Sept. 16 from 1 to 3 pm. We voted for a fun name. We will now be known as *The Ormond Baker's Dozen* (which includes all 12 members).

Ingredient substitutions and health tips were discussed. All three groups got to try their skills at baking muffins and loaves. Sampling always ends a meeting.

The next meeting will be held Fri., Sept. 22 at 7 pm at the same place.

Heat and rainfall report

For the week of Sept. 17-23, 1995

	Rainfall	Accum. to date	Heat Units	Accum. to date
CHESTERVILLE	17.4	345.2	93	2,821
MORRISBURG	15.6	377.2	97	2,988
SOUTH MOUNTAIN	12.6	335.7	95	2,967
WINCHESTER	15.3	312.4	81	2,854



Seaway Valley Duct Cleaning

613-984-2040

You already know the health reasons for having your ducts cleaned.

- Don't let just anyone clean your ducts!
- Call someone who knows your air conditioning and furnace inside out
- Call for **HONEST FACTS** about increasing the efficiency of your system's potential and air quality

LICENSED HEATING & COOLING TECHNICIAN
Ultra-Hi Vacuum System with Air Snake and Skipper Ball
"Competitors' Estimates Gladly Welcome and Beaten"
Call **US** today for free estimates and ask us about our
SENIORS DISCOUNTS
We'll help save your HEALTH and your MONEY
Serving SD&G, Cornwall and surrounding area
IMPROVE AIR QUALITY, INCREASE FURNACE & AIR CONDITIONER EFFICIENCY

Dynasty Flooring Ltd./Ltée

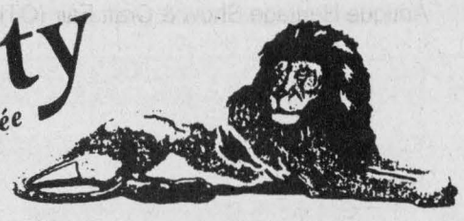

We would like to take this opportunity to re-introduce ourselves to you as Dynasty Flooring Ltd/Ltée. The company was founded by Gilles Blanchard and John Russo in May 1995.

Our customer service and courteous staff have built a solid reputation for fast, efficient service at competitive pricing with a combined 110 years experience. We are proud to include many prominent builders among our clientele:

- **Claridge** • **Coscan** • **Lapointe** • **Lemay**
- **Longwood** • **Mélanie** • **Minto** • **Monarch**
- **Muirfield** • **St-Amour** • **Tamarack** • **Braebury**

We distribute a wide selection of products directly from the "mill" such as

Carpet (Canadian):	Coronet • Harding • Kraus • National • Venture
Carpet (U.S.A.):	Designweave • J.P. Stevens • Lees • Burlington • Patcraft
Ceramic/Marble:	Ceratec • Centura • Euro • Olympia • Midgley & West
Hardwood:	Bruce • Goodfellow
Vinyl (North American):	Armstrong • Domco • Mannington
Vinyl - commercial (European):	Compass • Forbo • Mondo
Tile - commercial:	Amtico • Armstrong • Azrock

All the above are being shown in our new 13,000 square foot warehouse/showroom. Any flooring requirements and/or quotations you may require on large or small projects will be taken care of efficiently and professionally at your convenience.

We would now like to invite you to call or drop in to our newly renovated location on Cyrville Road at Startop. If you require any further information, please do not hesitate to call one of our sales representatives, Claude Courville, Patricia Fox, Vivian Lockman, Michel Dagenais or Dave Lanctot at 747-8555.

Yours truly,

Gilles Blanchard, president **John Russo, vice-president**

Dynasty Flooring Ltd./Ltée



1435 chemin Cyrville
Gloucester
613-747-8555
Fax: 613-747-8818

BDO DUNWOODY
Chartered Accountants
BDO Dunwoody offers a full range of services in areas of:
• farm tax returns
• financial statement preparation
• personal tax returns and planning
• computer installation and training
• capital gains elections
475 Main Street
Winchester, Ont. K0C 2K0
Tel.: 613-774-2854
Toll free: 1-800-268-0019

IREBALL AUTOMATICS INC.
AUTOMATIC & STANDARD TRANSMISSION REPAIRS
Specializing in Computerized Transmissions with Overdrive and Front Wheel Drive
R.R. 3,
WILLIAMSBURG, ONT.,
K0C 2H0
TEL.: 535-2112

EMPIRE BUILDINGS INC.
Hwy. 43, East of Winchester, Ont.
• Professional Computerized Design and Drafting •
• Specialize in Riding Arenas, Horse Barns, Free-Stall Barns, Tie-Up Barns, Custom Homes, Machinery and Storage Sheds - All concrete work •
• 613-774-3340
• 613-448-3500
Call for an estimate
ED BYERS
• FAX 448-1053
• After hours 613-448-1730

SUMMERS
INSURANCE BROKERS INC.
GENERAL INSURANCE
WINCHESTER 774-2515 or 774-2519

RODGER BURNSIDE & ASSOCIATES LTD.
1738 Old Prescott Road
P.O. Box 130
Greely, Ont.
K0A 1Z0
Phone 821-2263
Income Tax Returns
Accounting and Bookkeeping
Financial and Tax Planning
Guaranteed Investments
and Mutual Funds
688 St. Lawrence St.
P.O. Box 728
Winchester, Ont.
K0C 2K0
Phone 774-2178

ERIC'S CARPENTRY SERVICES
• Window & Door Sales & Installation • Renovations & Decks
• Roofing, Siding & Soffit • Drywall
ERIC WINTER
LICENSED CARPENTER
CALL 989-2495
FREE ESTIMATES

METCALFE
Custom Air Ltd.
Heating, Ventilation, Air Conditioning Installation
Heat Recovery Ventilator Installation, Custom Sheet Metal Work
Wayne E. Irven
RR3, Metcalfe, Ont., K0A 2P0
613-821-2554

ARTHUR THOM ELECTRIC LTD.
24 HOUR SERVICE
SINCE 1949
LENNOX
AIR CONDITIONING • GAS HEATING
SHEET METAL • DUCT CLEANING • REFRIGERATION
NATURAL GAS FURNACES
• LICENSED SERVICE PERSONNEL •
HWY. 31, WILLIAMSBURG
535-2720

TRIPLE B STRUCTURES LTD.
Butler Pre-Engineered Steel Buildings
Commercial and Institutional
WILLIAMSBURG, ONT.
Over 15 years experience
Ralph Buter
BUTLER
office 613-535-2820

Metcalfe PHARMACY
"Our personal touch makes the difference."
Pharmacist Ronda Hicks
Open Monday-Friday, 9:00am - 6:00pm,
Saturday, 10:00am - 3:00pm
8206 Victoria St., Metcalfe 821-1224

JOHANSEN
TRUCK & AUTO CENTRE LTD.
(Prop. Dave Johansen)
- Complete Radiator Service
- Commercial and Domestic Vehicles
- Motorcraft Batteries
HWY. 31, SOUTH OF WINCHESTER
TELEPHONE 774-2806
Krown Rust Control System

PIVOTECH
Residential/Commercial Overhead Doors & Openers
Automatic/Handicap Door Devices
Folding/Accordion Partition Walls
Res.Tel.# 774-6949 or Bus.Tel.# (613)787-7462
Fax# (613)774-0689
"Our Business is Customer Satisfaction"

DON POWELL FUELS LTD.
P.O. Box 219, 15 Tophmar Dr.,
Kemptville, Ontario
K0G 1J0
• Heating Oil
• Budget Plan
• Automatic Delivery
• Furnace & Water Heater Leasing
• Diesel
• Diesel Keylock
• Gasoline
• Lubricants
"Quality and Service Since 1951"
258-3343 Fax: 258-5484 Toll Free 1-800-267-1653

Classifieds

Professional & Business Directory

MELDRUM JOHNSTON
Ontario Land Surveyors
W.J. Johnston, O.L.S.
Resident Surveyor
610 ST. LAWRENCE STREET
P.O. Box 394
WINCHESTER, ONTARIO
Tel. 774-2414 Fax 774-2356
1-800-268-6915
8tfc

GARY BREYER
London Life Insurance
New Freedom 55
and Life Term to 100
No Load Mutual Funds
Residence: 543-3378
Morrisburg
37tfc

EASTERN MEMORIALS
Monuments, Markers and
Cemetery Lettering
RR2, Mountain, Ont.
258-2927
1-800-837-0130
Kevin Allen, Prop.
Sales Representative
Bruce Campbell
463 York St.
Winchester, Ont.
774-2493
1tfc

Services

ALCOHOLICS ANONYMOUS
If you want to drink that's your business. If you want to stop, that's ours. Call AA, 535-2418, 774- 3337 or 543-3484. For families of alcoholics (ALANON), 774-3337 or 543-3484.
28tfc

ELECTROLUX DEPOT
Now open Hwy. 31 Esso, Metcalfe Supplies, service and sales, free pick-up and delivery. Free service check on all makes and models. 821-2870, Debbie.
39tfc

VICTOR BROOKS & SON INC.
Tree services. Take downs, trimming, planting, stump removal, bucket truck, chipper rental. Free estimates. 535-2322.
45tfc

CAR CLEANING
For professional results let the pros at Akcent Motor Sales maintain your vehicle's appearance. Basic car wash to bumper to bumper. Reasonable rates. 774-0714.
22tfc

ADDICTED? ALONE? AFRAID?
Want to quit, but need help? Cornwall Detox Centre, 305 Montreal Rd., Cornwall. The First Step, 24 hr. service. 938-8506.
26

THE PHONE MAN
Telephone and cable, installation and repairs. Call 774-3305.
26

Wanted

WANTED — Every Tuesday, healthy, Holstein bull calves. Top price for good young calves between 95-110 lbs. Deliver to Delft Blue Veal farm, Lightning St., Williamsburg between 10am-2pm. For prices of the week phone Walt at 543-2796 Monday nights after 8pm.
45tfc

WANTED — New!!! Hwy. 31 Flea Market, 1951 Hwy. 31, Metcalfe. Open year-round, Saturdays and Sundays, 9 am - 4 pm. Requires vendors. Call 821- 7777.
22-31c

WANTED — Brush lots, any size. 984-2827.
24-27

WANTED URGENT— Ladies broomball team for the Russell league. Sunday mornings 10 - 11 am. Contact 445-1146 before Oct. 2.
25-26

WANTED — Small apartment-sized freezer, also canoe or aluminum boat, 12' - 16' with or without trailer. 448-3369.
25stf

WANTED — Responsible couple locating in the area looking to rent a house for Nov. 1. Please call 448-2427.
25-26

WANTED — 1930-31 Model A coupe body. Will consider complete car to restore. Phone 613-989- 2099.
26-27

WANTED — Set of drums in good condition. Ask for Chris, 774-3885.
26

Help Wanted

DRUMMER
Needed for part-time Rock and Roll band. Cover material from '50s to '90s. Call Brian at 445-5786 or Pierre at 445-5527.
25-26

WANTED — Looking for reputable individuals in area to assist in the sale of "Unique Vacation Club" memberships. Remuneration plan is unparallel to any other offered in a sales industry. Experience recommended but not necessary. Training will be provided. Please send resume to NCNV, RR#3, Prescott, Ont., K0E 1T0 or call 613-925- 2818. Serious inquiries only.
25-26

HELP WANTED — A South Gloucester food distributing company requires full-time/part-time helpers in packaging operations. Should have personal transportation and be adaptable to work both shifts, 8 am-4 pm or 4pm-12 midnight. Call 822-7456 for interview.
26

HELP WANTED — Experienced carpenter. 774-5168.
26tfc

Work Wanted

WORK WANTED — Barkley Plumbing and Heating. We specialize in Myers pumps and softeners. Service and installation of furnaces - wood, wood- oil, wood-electric, oil and electric. Paul Barkley, 989-2844.
39tfc

WORK WANTED — Sullivan Bros. Const. - Weeping bed installation; building movers; basements; hy-hoe excavator; dozers; trucking; loaders; fill; top soil; crushed stone. 448-2332.
34tfc

WORK WANTED — Carpentry, painting and wallpapering. Call Don Barkley, Inkerman, 989- 5460.
26tfc

WORK WANTED — Cleaning - commercial and residential. References. Reasonable rates. Satisfaction guaranteed. Stephen, 543-2927 or 543- 3695.
30stf

WORK WANTED — Carpenter with over 12 years experience available for all your carpentry needs. Additions, renovations, decks, siding, roofing, windows, doors and more. Call Andrew Lamoureux, 774-5294.
46tfc

GEORGE'S MOVING
Fair prices - dependable services
Ottawa and surrounding area
Homes, offices and apartments
George Byles
821-4191
2tfc

WORK WANTED — Painting interior/exterior, free estimates, senior discounts. Phone Skippy, 652- 2146.
11tfc

WORK WANTED — Nick Huttinga & Son Painting, the professionals who guarantee quality work. Free estimates, 657-1446.
22-26c

WORK WANTED — All types of home repairs and renovations, 22 years experience. Just call Ken at 774-2005.
22tfc

WORK WANTED — Masonry, repointing, brick and stone houses; also chimney work, foundation work, pargeting, carpentry work, roofing, siding and painting. Gary Kirkwood, 774-6921.
24-26

WORK WANTED — Bookkeeping service available for small business with computer accounting software program. Please call 448-2587.
25-26

WORK WANTED — Answer Cleaning Service has bonded and insured professionals ready to clean your home on a weekly, bi-weekly or one-time basis. Call for free estimate by phone at 821- 3710.
25-28c

WORK WANTED — Are you in need of a babysitter? If so, please call 774-3905.
25-27

WORK WANTED — Woman looking for work. House cleaning, yard work, running errands, just all around helping hand. Reasonable rates, ask for Linda, 774-3725.
26

For Rent

FOR RENT — Storefront, Winchester approx. 940 sq. ft. Suitable for office or retail. Main street location. Call Jack 9 - 5, 774-3990.
18tfc

STORAGE SPACE
Large inside storage space available immediately for motor homes, boats, cars, trucks, motorcycles, snowmobiles, furniture, etc. Also, prime outdoor paved storage. Excellent security. 613-448-1730.
24-26c

FOR RENT — Office space, approximately 1,000 sq. ft., central air (3 offices, lunchroom and reception area). 19 Industrial Dr., Chesterville. Phone 613-448-2083.
22tfc

Accommodation

FOR RENT — Look, 1 and 2-bedroom available in the growing community of South Mountain, between Kemptville and Winchester. Parking included. First and last months rent required. Discount for seniors. 989-1014.
29tfc

FOR RENT — 2-bedroom apartment, very close to hospital and stores, Linton Apartments. Available immediately. 774-2993, please leave message.
3tfc

FOR RENT — In Winchester. 1 and 2 bedroom apartment. Call 774-0595 or 774-0938.
22tfc

FOR RENT — 1-bedroom apartment in Winchester, $511 per month, stove, fridge and heat included. 774-2774.
22tfc

FOR RENT — 2-bedroom apartment in Winchester. Includes stove, fridge and heat, $586 per month. Phone 774-2774.
24tfc

FOR RENT — 2-bedroom apartment at 2418 Carlsen Ave., Ottawa. Available for Oct. 1. Phone days 821-1488 or 821-1497 after 6 pm.
24tfc

KAREN'S HAIR STUDIO
Leave-in conditioner that adds curl and conditions hair - Natural Styling Curl Revitalizer
Call for an appointment
57 Hummel Street, Chesterville
448-2152

Accommodation

PARK PLACE
2-bedroom apartment with washer, dryer, fridge and stove; 2-bedroom townhouse, also, 2-bedroom furnished apartment. Phone after 5 pm, 774- 3832.
24tfc

FOR RENT — 2-bedroom apartment, secure building, senior and adult oriented, with utilities, $605 or $536 plus hydro. Phone 652- 4802.
17tfc

FOR RENT — Bachelor apartment, Winchester, $426/month, stove, fridge and heat included. 774- 2774.
17tfc

FOR RENT — 2-bedroom apartment, fridge, stove and laundry facilities. Yorkview Apartments. Phone 774-2374.
19tfc

FOR RENT — Available Sept. 1, spacious 2- bedroom apartment, Victoria St., Winchester. Fridge, stove, laundry facilities. No pets. $550 plus utilities. 613-826-2192 or 613-826-2565.
20tfc

FOR RENT — 1-bedroom apartment, 540 St. Lawrence St., Winchester. Available Oct. 1. Heat and hydro included, $467/month. Call 821-1071,
25tfc

FOR RENT — Available Oct. 1, small 3-bedroom house for rent, Dunbar area. Close to school, room for a garden, $425. Call 984-0032 evenings.
25-26

FOR RENT — Apartment for rent on St. Lawrence St., Winchester. 2-bedrooms, kitchen, dining room, rec room, 1-1/2 baths. Heat and electricity supplied. Available Nov. 15. Call 774-0060 or 774- 2940.
26tfc

FOR RENT — 1-bedroom apartment in Mountain. $350 a month plus utilities. Fridge and stove supplied. Call 989-5743.
26-27

FOR RENT — Largo, Florida, double mobile home, 2-bedrooms, 1-1/2 bath, completely furnished. Available October to May. Call 774-3528.
26-27

FOR RENT — New, 3-bedroom country home, Finch/Berwick area. First and last and references required. Available Oct. 1. Call 984-2302 between 7-9 pm only.
26-27

FOR RENT — Winchester, 2-bedroom apartment, air conditioning, fireplace, Jenn-Air stove. $475 plus utilities. References required. 774-3497 (evenings), 774-2881 (days).
26-27c

FOR RENT — House in Winchester, $700 per month. 774-0441.
26-27c

FOR RENT — Spacious country home, recently renovated, 4-bedrooms, 2 car garage. Finch area. $650 plus utilities. Call 613-984-2873.
26-27

HOUSE FOR RENT
1-1/2 storey, 1-bedroom house in Williamsburg. Utilities not included. $450/month. Available Nov. 1. Apply in writing to Box 212, Williamsburg, K0C 2H0. Include references.
26

FOR RENT — Apartment in Russell, newly painted, new carpets, 1-bedroom, heated, parking for one car, security door. 445-5763.
26

FOR RENT — Shared accommodation, room for rent east of Kemptville, free parking, large lot, washer and dryer, references required, $250/month. Available immediately. 258-1883 after 5 pm.
26-27

FOR RENT — Just outside Chesterville, 3-bedroom bungalow. Available Oct. 1 (1st and last months rent required and references). 448- 2677.
26

FOR RENT — 3-bedroom apartment, living room, kitchen and dinette, 1-1/2 bathrooms and garage, available immediately. $500 monthly plus heat and hydro. Call 774-5323.
26tfc

HOUSE PACKAGE
Materials for a house
3 bedrooms - 24' x 40'
• Exterior walls 2" x 6"
• Insulation 6" & 10"
• Vinyl Siding • Trusses
• Drywall • 20 yr. Shingles
• Doors, Windows, Paint, etc.
OTHER HOUSE PACKAGES AVAILABLE
$14,395
613-764-2876

Accommodation

FOR RENT — 1-bedroom apartment in Chesterville, 2nd floor, utilities included. Available Oct. 1. Phone 448-2611.
24tfc

FOR RENT — 1-bedroom apartment, heat, hydro, fridge and stove included, $500 per month. Call 774-2327 after 6 pm.
25tfc

RENT TO OWN — 24'X 42' modern 3-bedroom bungalow, 2 miles west of Williamsburg on County Rd. 18. R-12 walls, R-40 ceilings, broadloom throughout, complete bath, oil heat and hot water, air exchanger. 2 years, $750/month. Total price $93,500. Call Bill Strader, 535-2607.
26-30

FOR RENT — Williamsburg, 2-bedroom apartment and ground floor 1-bedroom apartment, both with modern conveniences, fridge and stove. Available Oct. 1. 535-2607.
26-30

FOR RENT — House, South Mountain area, 3- bedrooms. 989-5397.
26-27

FOR RENT — 3-bedroom in Dundela (near Williamsburg). $475, heat and hydro extra. Phone 1-613-745-3521.
26-27

For Sale

POWER UP!
Let me show you how. Call Garnet at 821-3158.
17stf

FOR SALE — Shop at Flair With Fabrics for a good selection of fabrics, yarn, notions, ribbons, laces, trims, craft supplies and ready-made crafts. 6A Water Street, Chesterville, 448- 9032.
1tfc

FOR SALE — Cedar posts, rails, pickets, logs, poles for clothes lines, pole barns, etc. Most lengths and sizes. Also cedar lumber. 258-4101.
52tfc

FOR SALE — Sheets of glass, 4 x 8 and larger, starting at $50. Quintan Products 774-3320.
3tfc

FOR SALE — Retail/wholesale monument manufacturer. All Kinkaid and Loney Monuments include the only industry backed warranty. 1-800- 749-0807, Gerald Holmes, 774-2665.
6tfc

SEPTEMBER CLEARANCE
New trailers. 16-ft. Landscraper, 7,000 lb., $2,000; 12-ft. Landscraper, 7,000 lb., $1,700; 6'x10' self-cont. dump trailer, 7,000 lb., $3,500; 5'x12' mobile hay feeder, $650; 2 all- galvanized snowmobile trailers, $675. Trailer supplies - all you need to build your own trailer or repair the one you have. **We also specialize in trailer safety inspection.** 448-1855, evenings 448- 1278.
14tfc

BUILDING MATERIAL
Hardwood flooring, exotic and domestic lumber, cabinet doors, stair parts, butcher blocks, custom millwork, woodcraft supplies, Source Wood Products, Cornwall, Ont. 1-800-WOOD-988.
21-32c

FOR SALE — Apples for sale and pick your own. Wilson's Apple Orchards, 8 km west of Williamsburg, first left past cemetery in Dundela, 2 km down Ridge Rd. Fresh juices available on weekends. John C.S. Wilson, 652-4405.
26

Best Deals On Wheels!
GM Goodwrench Service Plus
Winter Tires
ALL SIZES
from $75/tire
Installation & taxes extra
Ask about our Winter Accessories
Drewery
PONTIAC BUICK LTD., WINCHESTER
774-2360

Classified Advertising Rates

All Classified Advertising Payable In Advance

20 cents per word, $4.00 minimum

Classifieds will be accepted by telephone, but must be paid by 10am Tuesday, for publication on Wednesday.

Tel. 774-2524

Classified Deadline: 10am Tuesday, for publication Wednesday

VISA

Classifieds

For Sale

FOR SALE — In Chesterville, 4-bedroom house, 2 extra lots. Will take back mortgage. Call 448- 2755 after 6 pm.
23tfc

FOR SALE — Dry stove wood by large or small quanities. Pick-up and delivered within 20 km. $60 - $65. 774-3661.
25tfc

FOR SALE — Apples, McIntosh, Lobo, Cortland, Empires, Spartan; fresh pressed cider, new crop honey and pumpkins. All available at Dentz Orchards and Berry Farm, 4766 Brinston Rd., RR#1, Iroquois, phone 652-2397. Open daily 8:30 am - 5:30 pm. Closed Sunday.
24-28c

FOR SALE — Homemade bread. White, whole wheat, 6 grains loaf, buns, etc. If interested, please call a day ahead for your order. 535-1081.
25-26

NATURAL COLORADO BLUE SPRUCE
2-5 years old, $5 - $25. Call 774-6110.
25-26c

APPLES
Smyth's Apple Orchard, Dundela, between Williamsburg and Dixons Corners. Open 8 am, 7 days a week. 652-2477.
25tfc

FOR SALE — Lot, 2 km west of Brinston, 150'X 880', 3.03 acres, $10,500. 652-2670.
26c

FOR SALE — Two rolls of 42" vinyl covered fence, 1 roll used once, 5'- 8' posts, $125. 774- 3576.
26

FOR SALE — 1978 Cava 2-horse trailer. Good condition. Asking $2,000. 989-2219
26

FOR SALE — Guns. Remington 742-30-06 with Simmons 3X 10X 44 mag, see-through mounts; Savage 340-222 with Bushnell 3X 9X 40; Remington 12GA-2 3/4-870 Wing Master; Russian 16 GA bolt action. Call Gord 774-2993, leave message.
26

FOR SALE — Dry stove wood, hard maple, red oak and hickory. Delivery available. Call 535-2655.
26-27

FOR SALE — Professional DJ system, audio equipment, lights, CDs and tapes. Serious inquiries only. Call Daren at 448-3271.
26c

FOR SALE — Two winter snow tires, size LT 245-75R16, $80 each. Also several used fridges for sale. Phone 774-1090.
27tfc

FOR SALE — Fisher wood stove, new condition, $550. 774-5444.
26

FOR SALE — 9-piece teak dining set. Call 826- 2855.
26-27

Automotive

CREDIT PROBLEMS - NEED A CAR?
Call us - no credit application refused. Small down payment and ability to pay. Lease to own. Akcent Motor Sales, Winchester, 774-0718.
9tfc

FOR SALE — 1990 Crown Victoria LX, loaded, 155,000 km, $8,900. Excellent condition. 774-3517.
21tfc

FOR SALE — 1992 Chev Corsica, 4-door, in excellent condition, 77,000 km, loaded, PS, PB, ABS, air, tilt, cruise. Phone 448-2624 after 4 pm.
25stf

REQUIRE A VEHICLE, don't have a deposit? Maybe we can help. We will take almost anything as a deposit or trade: snowmobile, ATV, tractor, equipment, land; call and let's talk. Call Car-O- line Auto's Lada, Chesterville 448-2488.
26c

FOR SALE — 1993 Ford Escort LS wagon, 61,000 km, 4 cyl., auto transmission, safetied, $7,900. 1993 Pontiac Grand Am SE, V6, 56,000 km, fully loaded, $11,950. 1993 Mercury Topaz, 4 cyl, 102,000 km, $7,900. Call 774-2703.
26c

FOR SALE — 1983 Mercury Marquis, fully equipped, asking $1,000, negotiable. Phone 774- 0441.
26-27c

FOR SALE — 1988 Oldsmobile, fully-equipped, seats 9, working air. Asking $1,800, negotiable. Phone 774-0441.
26-27c

FOR SALE — 1981 Caprice Classic. Good condition, as is, $1,100 or best offer. 774-5156.
26-27

Farm

FOR SALE — Shelled or rolled corn. Phone Tom, 448-3350.
35stf

MANNINGTON GOLD VINYL $39.99 sq. yd.
AREA RUGS
NO PST, NO GST
PATIO BLINDS
In stock only $99-$125
3 PIECES OF USED CARPETING
CURRAN CARPET CENTRE
18 Industrial Drive
Chesterville 448-2068

Farm

GALLAGHER POWER FENCING SUPPLIES
Call Ralph DeVries, 989-6182.
4-28c

FOR SALE — 4 flat bed trailers: 36, 38, 40 and 42 ft. Priced $500 to $1,500. 448-1855 days, 448- 1278 evenings.
13tfc

WORK WANTED — Will paint barn roofs, free estimates. 613-652-2146.
15tfc

FOR SALE — European-style 700 litre with float polystock watering tanks. Garry Murphy Sales & Service, Brinston, 652-4802.
16tfc

FOR SALE — Hay, first cut, 5 ft. round bales, timothy and broom grass. No rain, stored inside. $18 per bale. 774-2169 or 774-2879.
20stf

FOR SALE — 8 grain bin jacks. Call after 8 pm, 774-0754.
22tfc

FOR SALE — Tandem steel livestock trailers, goose neck and bumper pull, made in Western Ontaio, various sizes. Call 1-613-657-4598.
24-27

FOR SALE — New Holland manure spreader #510, for parts, new apron. 445-5547.
26-27

FOR SALE — Pressure washer, 500 PSI, $250 or best offer. 774-5156.
26-27

FOR SALE — Dried shelled corn, approximately 7 to 10 ton, top quality. 822-2297.
26

Household

ELECTROLUX
September specials: All vacuum cleaners, uprights, canisters, centrals with parts, shampooers, new or used. 4 months free of interest and payments. Bags, filters and repairs. Apply to Sam Cowan, 925-3586; Winchester at 774-3932 or Kemptville at 258-2497.
22tfc

FOR SALE — RBS Buying and Selling Used Furniture. South Gower Industrial Park. Monday to Saturday 8am-6pm. 258-2613.
41tfc

ELECTROLUX SALES AND SERVICE
3 months free interest. Free deliveries on bags and repairs. Central vacuum systems as low as $649. We repair any kind of vacuum. Mitch Cassell 543- 2140. See you at the flea market.
20tfc

FOR SALE — Gibbard oval dining room table, 2 leaves, 6 chairs, solid mahogany, $2,000 or best offer. 535-2213 after 5 pm.
25-26

FOR SALE — Movies, comedy and sci-fi.; adventure, drama, cartoon, action, family, and thriller. Call 774-2920, leave message for Mark, Apt. #15.
26

FOR SALE — Washer and dryer, washer only used 2 years, dryer is older, $400 for pair. Also, older stove for free. 774-2119.
26

FOR SALE — Electrolux carpet shampooer, $60 or BO. Call 987-5763 or 448-3836.
26stf

FOR SALE — Hot Point fridge and stove, 4- drawer filing cabinet, also package deal for mothers-to-be: cribs, strollers, car seats and baby clothes. Much more. Call 448-1283 any time.
26-29

FOR SALE — Inglis 4-cycle clothes dryer, white, asking $65 or best offer. 822-2297.
26

Pets, Livestock

WANTED — Livestock, old cows and crippled cattle. Fair price. Cash. 657-1114, 657-4631. Martelle Livestock.
8-5

BOARDING
Small private stable, boarding available, 2 outdoor rings, indoor arena, training available. 989-2691.
23-26

FOR SALE — Clyde-cross colts, bays, well matched. 1-613-822-1482.
26

BOX STALLS AVAILABLE
Daily turnout, sand ring, hacking, new barn, $150 per month. Crysler-Embrun area. Call 448-1278 or 448-2913.
26-27

CATS AND KITTENS
Looking for good homes, litter trained.
COCKER SPANIELS
Friendly, young adults, outside dogs, make ideal pets and companions. Call 1-613-543-3520.
26

FOR SALE — Tiny toy poodle puppy, 7 weeks old, red male. 448-2447.
26

Recreational

FOR SALE — Ford Suncraft camper van, fully equipped with furnace, full kitchen, bathroom. Runs great, mint condition. Asking $5,000, negotiable. Phone 774-0441.
26-27c

Card of Thanks

CARD OF THANKS — I would like to thank my family and friends for all the lovely cards, gifts, and best wishes that made my 90th birthday such a special and memorable day.
— Vera Fleming

Card of Thanks

CARD OF THANKS — There are many reasons as to why we say thank you. Caring has the priority. You showed that you did care, that cancer research must go on by supporting the Terry Fox Run and we do thank you. Terry Fox ran the "Marathon of Hope" so that "Some day the hurting has to stop", his quote. We will carry on with the cancer research until that day! Special thanks to my husband Howard.
— Mary Dixon and family
26

CARD OF THANKS — The family of the late Eldon Elliott wishes to express their sincere thanks for the words of sympathy, cards, floral arrangements, food and charitable donations. A special thank you to WDMH emergency staff, Drs. Slowey, Schnurr and Flowers and ambulance attendants for their care before he was transferred to the Ottawa General Hospital. Also thanks to ICU and 7th floor medical at the General. Thanks also to Daniel's Funeral Home, Rev. Harry Brown and the pallbearers. Your acts of kindness will always be remembered.
— Hilda, Bryan and Carol, Heather and Dwayne, Eva and Denis, Allan and Valerie, Karen and Douglas and grandchildren
26

CARD OF THANKS — We would like to thank the many people for their support after the loss of a dear wife, mother and grandmother, Margaret Rooney. Sincere thanks to our relatives and friends for their generous donations of masses, flowers, food, charitable donations and comforting visits. The help given to Marg and family from the neighbors in the community during her illness made a difficult time easier. A special thanks to Father Tim Shea and the doctors and staff at the Ottawa Civic Cancer Clinic and Winchester District Memorial Hospital. The caring support from the Para-Med services and homemaking are greatly appreciated. We thank you so much; whatever the part.
— Frank Rooney and family
26c

In Memoriam

MARRINER — Eleanor Marriner, Sept. 12, 1981 and Harold Marriner, Sept. 30, 1994.
Nothing can ever take away
The love a heart holds dear,
Fond memories linger every day,
Remembrance keeps them near.
— Sadly missed Joyce, Frank, Lynn, Karen and families.
26

PRESLEY — In loving memory of a dear husband, father and grandfather Howard Lloyd, who passed away Sept. 26, 1985.
The world changes year to year,
And friends from day to day.
But never will the one we loved
From memory pass away.
— Sadly missed and always remembered, Edna, Janice, Bruce and Debbie, Grace and Lester, Keith, Adam and Jason, Rosemary and Shannon
26

FYKE — In loving memory of my dear husband, Grenville (Mike) who passed away Sept. 19, 1986.
You will forever be missed,
Your memory I treasure.
Loving you always,
Forgetting you never.
— Wife Marie
26stf

FYKE — In loving memory of a dear father and grandfather, Grenville (Mike), who passed away Sept. 19, 1986.
Those whom we love got out of sight,
But never out of mind;
They are cherished in the hearts
Of those they left behind.
Loving and kind in all his ways,
Upright and just in all his days;
Sincere and true in heart and mind,
Beautiful memories he left behind.
— Sadly missed by Sharon, Allen and Chris Van Bridger
26stf

BAKER — In loving memory of a dear husband and father, Don.
Memories are like threads of gold;
They never tarnish or grow old.
Remembrance keeps you ever near
As time unfolds another year.
— Forever remembered by Darlene, Craig and Kris
26

HUMMEL — In loving memory of a dear wife, mother and grandmother, Lois Hummel, who passed away October 2, 1994.
God saw you were getting tired,
When a cure was not to be,
So He wrapped His arms around you,
And whispered, "Come to me."
You didn't deserve what you went through,
And so He gave you rest.
God's garden must be beautiful,
He only takes the best.
— Sadly missed, forever loved by Lee, Barbara,
Bonnie, Carrie, Kelly and Alisa
26

STRENG — In memory of Leo, who passed away Sept. 28, 1986.
There is a bridge of memories
From here to heaven above,
That keeps you very close to us,
It's call the Bridge of Love.
— Lovingly remembered Dad, Mom, sister and brothers.
26

Coming Events

SUNDAY BRUNCH
At the Country Kitchen 9:30 am-2 pm, adults $6.95; children under 8, $2.95. Now available: No smoking dining room. 774-2417.
12tfc

BINGO
Special $1,000 jackpot, Oct. 5. Bingo every Thursday night, Matilda Hall, Dixons Corners. Minimum $500 jackpot goes every week. Bonanza. Doors open at 6 pm, games start at 7 pm. Sponsored by the Iroquois-Matilda Lions Club. Sorry no admission under 18 years of age.
24tfc

SUMMER SALE
50 per cent off all summer print fabrics. Flair With Fabrics, 6A Water Street (Fulton Block), Chesterville. 448-9032.
20tfc

Coming Events

WILLIAMSBURG FALL HARVEST FESTIVAL BINGO
Sponsored by the Williamsburg Community Association and Williamsburg Legion Branch 538 Fri., Sept. 29 under "The Big Top" heated tent on the Tennis Court. Doors open 5 pm. Bonanza called at 6 pm, Bingo starts at 7 pm. $2,000 jackpot. 13 regular games with $50 prizes, 13 special games with $80 prizes, 4-50/50 games. Bonanza! Refreshments available. Seating for approximately 500 people.
24-25c

CHRISTMAS CRAFT SALE
Oct. 14, Greely and District Legion, 8021 Mitch Owens Rd., 10 am - 4 pm. For tables in town 226- 2613; for tables out of town 821-2612. Ask for Darlene.
25-28c

HARVEST SUPPER
St. Paul's Presbyterian Church, Winchester, Harvest Supper, Oct. 4, 4:30 - 7 pm. Ham dinner. Tickets at the door. Adults $8; children 6-12 $4; under 5 years free.
25-26c

LIONS BINGO
Every Monday night at the Winchester Lions Hall. $500 jackpot, consolation prize. **New start, 7 pm.** All welcome.
25tfc

WDMH EUCHRE TOURNAMENT
Anyone interested in joining the euchre marathon for the season please contact Kay Holmes 774-3569 or Donna Smith 774-3852.
25-26

FALL GETAWAYS WITH DUNDAS TOURS, CARMAN ROAD, IROQUOIS
(Prices quoted are per person twin, are in Canadian funds, and include transportation, accommodation and GST).
Oct. 2-5: Muskoka Foliage and Fun - also includes meals at resort, entertainment, cruise, sightseeing. $399.
Oct. 12-15: Pennsylvania Dutch - countryside tours, some meals, markets and more included. $409.
Oct. 24-25: Sunset Boulevard - new musical in Toronto. Dinner and other specials included. $199.
Nov. 14-16: Royal Winter Fair - reserved seat for horse show and 2 days' admission. $189.
CHOICE OF PRE-CHRISTMAS TOURS
Nov. 17 - 20 (note dates): Festival of Lights in Niagara Falls, NY and Cullen Gardens by night - some meals, concerts by Loretta Lynn and Roger Whittaker. $339.
Nov. 22-30: Back to Branson - for 6 or more shows, most breakfasts, some other meals, cruise and more. Special show by Radio City Rockettes. $819.
Dec. 7-10: Christmas Panorama - breath-taking lighted and animated displays, 8 meals, markets, sightseeing and fun! $309.
Call us at 613-652-2005 or drop in at our office.
25-26c

HALLVILLE UNITED CHURCH FALL AUCTION
Sat., Sept. 30 at 11 am. Lunch available. Everyone welcome.
25-26

110TH ANNIVERSARY SERVICE
At Harmony Community Church, on Sun., Oct. 1 at 10:30 am and 7:30 pm with Rev. Dennis Bells, district superintendent, as guest speaker. Special music. Everyone welcome.
25-26

80TH BIRTHDAY PARTY
In honor of Lorne Henderson at Francis Henderson's home on Sun., Oct. 1, 2-4 pm. Best wishes only.
25-26

LEGION LADIES AUXILIARY BINGO
Oct. 7, starting at 1 pm sharp. Early bird plus 18 regular games. Jackpot will go at each bingo. Must be 18 years of age to play. Location: Legion Hall - Chesterville.
25-27c

BADMINTON
The Winchester and District Badminton Club will be open for the 1995-96 season, Fri., Sept. 29, Tuesday and Friday evenings in the Winchester Public School gymnasium. Opening 7:15 pm each night. The fee for the season is $25 per person. Members must be 16 years or older. For information, Art Fawcett, 774-2732.
25-26

CHESTERVILLE FIREFIGHTERS BINGO
Date: Sept. 30. Time: 1 pm - Early Bird. Players must be 18 years of age. Early bird, 2 specials, 3-50/50; 18 regular games, bonanza, winner take all, jackpot $300. For this bingo only - there will be lots and lots and lots of draws. Proceeds to go for fire equipment. Support your volunteer firefighters. Hope we will see you there!
25-26c

WEDDING RECEPTION
To celebrate the marriage of Tracy Henderson and Ian Porteous on Sat., Sept. 30 at Matilda Community Hall, Dixons Corners, 9 pm. Everyone welcome.

COMING EVENTS
Continued on next page

Starting in September
OPEN LAST SATURDAY OF EVERY MONTH
House of Lazarus Thrift Shop
will be open
ONE SATURDAY
of every month for those working during the week
Open 9 am-Noon
Located at
3006 Bridge Street,
South Mountain
989-3830

Jasper's
JASPER'S FINE DESSERTS
New Peach Melba Ice Cream Cake.....$20.75
Orange Layer Cake.....$20.75
Walnut Cake.....$20.75
Trifle As A Cake.....$12.75
Assorted Birthday Cakes
.....$12.75 and up
Chesterville
448-2598
Prop. Heather Parent

Pycnogenols!!!
Can Nature provide answers to aging & disease?
Introducing the new Super-antioxidant. What is Pycnogenol? What can it do for you?
For more information call
613-774-5291
613-448-3591
613-989-3817
for a free audio tape
P.S. See us at the Metcalfe Fair, Sept. 29, 30, Oct. 1!

For Sale For Sale For Sale For Sale
Chesterville New Freehold Townhome
• 1,380 sq. ft. • 3 bedroom
• 2½ bathrooms • garage
• paved driveway • walking distance to schools and stores
Hudac Warranty Village Services
$94,000.00
5% down payment
(to qualified customers if Central Mortgage Approved)
Call Martin Derks - 448-3256
For Sale For Sale For Sale For Sale

MARIONVILLE FIREWOOD
GREEN OR DRY
Call 445-5772

BAND AVAILABLE
SHADOW AND LACE
Now taking bookings for parties, weddings, nightclubs, etc.
Music featured: New Country and Old Rock 'n' Roll
Remember to book your Christmas party early
Ralph **448-1703** Lorraine **747-4595**

Shell
B.M. Graham Fuels Ltd.
DISTRIBUTOR FOR SHELL OIL PRODUCTS
• Gasoline • Oils • Diesel Fuels • Motor Oils • Furnace Fuel • Stove Oil
• Government Inspected Meters • Furnace Repairs and Cleaning
• Card Lock Gas and Diesel Pumps
Dawley Drive, Winchester **774-2109**


AQUASOFT
...your water care centre
Robert Crummy
Water Consultant
613-989-2061
5310 Canotek Rd., Unit #30
Gloucester, Ontario
K1J 9N5
Tel. 613-742-1940
Fax: 613-742-1944
1-800-237-8616
CANADIAN Water Quality ™ ASSOCIATION

FALL FASHIONS HAVE ARRIVED

Come and see them at our
Fashion Show
Thursday, Oct. 5 at 7 pm
Budget Boutique
Place d'Embrun
Liquidation Warehouse 443-1657

1949 FAWCETT'S 45th ANNIVERSARY WINCHESTER, ONTARIO 1994
JEWELLERY
Rings, watches, gold jewellery and gifts
HERITAGE HOUSE
Keirsteads, collectables, theme rooms, Heritage House Tea Room
ORGANS & PIANOS
Roland pianos, church organs and home organs
SUITE ONE
Reasonable, centralized, deluxe accommodation
For more information call 613-774-2205

Osgoode Recycling Centre
announces
the installation of a 100-ton public weigh scale
WE BUY
SCRAP - steel - cars - farm equipment - machinery - tanks - copper - aluminum - brass - wire - etc.
WE SELL
USED - lumber - plywood - doors - plumbing, electrical supplies - and more
REUSABLE STEEL - angle iron - plate - bar joist - beams - pipe - and more
Appliances accepted free - $8 charge for CFC removal
Open: 8 am - 5 pm Mon.-Fri., 9 am to 3 pm Sat.
1831 Highway 31, just south of Greely
Tel. 613-821-3224

Classifieds

Coming Events

BOYNE ROAD LANDFILL AND RECYCLING FACILITIES
Will be closed on Saturdays for the winter, starting Oct. 7. Since starting the blue box pickup we have diverted from the land fill site 60 metric tonnes of cardboard; 255 metric tonnes of newspaper; 11.5 metric tonnes of aluminum; 28 metric tonnes of steel cans; 13.5 metric tonnes of glass, totalling 368 metric tonnes. Thank you for helping out.
25-26c

WEDDING RECEPTION
Following the marriage of Eleanor McNaughton to Jeff Robinson, Sat., Oct. 7. Friends and neighbors are invited to attend the open reception at Metcalfe Community Centre from 9 pm - 1 am. Live band.
26-27

WINCHESTER VILLAGE COUNCIL MEETING
Mon., Oct. 2, 7 pm, Winchester Municipal Building. Open to the public.
26c

FOOT CARE CLINIC SERVICE
Wed., Oct. 4, Para-Med Health Services, 457 Main St. East, Winchester (wheelchair accessible). $12 per person. All appointments must be pre-booked. Call 774-5544, 1-800-461-9916.
26c

GOSPEL MUSIC FESTIVAL
Sat., Sept. 30, 1 - 11 pm, Lamoureux Park bandshell. In case of rain, Cornwall Civic Complex, 48 Water St. E., Cornwall.
26

DFA MEETING
The regular monthly meeting of the Dundas Federation of Agriculture will be held on Wed., Oct. 4 at the OMAF board room, Winchester, 8 pm. Everyone welcome.
26c

TURKEY SUPPER
Brinston United Church, Wed., Oct. 18, 4:30 pm. Adults, $8; under 12, $3.50; preschool, free. Take-outs available. Rev. James Scott of Church Council on Justice Correction from Ottawa will be speaking Oct. 15 at 11 am service, Brinston United Church.
26-28

MOVIE NIGHT
Oct. 6, 6:30 pm, "Batman Forever". Admission $3. Matilda Community Hall, Dixons Corners. Children under 12 must be accompanied by an adult (adult free admission).
26-27

SWEET SISTERS BAKERY, WINCHESTER
By popular demand we are again serving homemade soup and a bun, $1.75 plus GST. Mon. - Fri. 11:30 am - 1:30 pm.
26c

SWEET SISTERS BAKERY, WINCHESTER
We now have meat pies, $6.29; chicken pies, $5.99; chili and spaghetti sauce, $5.99, 30 oz.; cabbage rolls, $5.49/6.
26c

MOREWOOD RA PUB NIGHT
Darts and cards. Dart registrtion, $5, Tues., Oct. 10, 7-9 pm at Morewood RA Centre. Everyone welcome, 18 years and over.
26-27c

WEDDING RECEPTION
Friends, relatives and neighbors are invited to attend the reception following the wedding of Carolyn Lamarche and Kevin Barkley on Sat., Oct. 7 at the Agricultural Hall, South Mountain, at 8 pm.
26-27

SENIORS' MYSTERY TOUR
Leave Lions Hall, Winchester, 8:30 am, Sat., Sept. 30. Price $20. Coffee break and lunch not included. Please call Myrna Cinnamon, 774-3151, if interested. Everyone welcome.
26

EUCHRE PARTY
At Lions Hall, Winchester, Thurs., Sept. 28 at 7:30 pm. Price $2. Prizes and lunch. Everyone welcome.
26

WINCHESTER TOWNSHIP SNOWMOBILE CLUB MEETING
At Country Kitchen, Thurs., Sept. 28 at 8 pm.
26c

GIANT ANNUAL YARD AND BAKE SALE
Sat., Sept. 30, 9 am - 1 pm. St. Peter's Anglican Church, South Mountain. Rent your own table $10. Call 989-2831. Lunch available.
26c

Yard Sale

GARAGE SALE
Sept. 30 and Oct. 1, 1696 Christina Cresc., subdivision in Hallville. Black bear buffalo - 1 lady's fur coat, 1 man's fur coat. Also, many items for everyone. Some antiques.
26

GARAGE SALE
Sept. 29 and 30, 8:30 am - 4:30 pm., 507 Victoria St., Winchester. Computers, printer, modem, shoes, antiques, jewellery, books, more.
26

GARAGE SALE
481 and 486 Gladstone St., Winchester, Fri., Sat., Sun., Sept. 29, 30, 31. Loveseat, couch, single bed, ski machine, children's clothes and books, leather jacket, winter coats, jewellery and much more.
26

GARAGE SALE
Sat., Sept. 30, 11840 Harmony Rd., Winchester, 8:30 am - 3 pm. New and used clothing, oil paintings and odds and ends.
26

NOTICE TO TAXPAYERS
The last day for the final installment of the 1995 taxes is **September 29, 1995.**
Patricia Warren
Deputy Clerk/Tax Collector

Yard Sale

YARD SALE
Sat., Sept. 30 at 49 South St. West, Chesterville, starting at 9 am.
26

Auction Sale

AUCTION SALE
ANTIQUE FURNITURE, HOUSEHOLD EFFECTS AND TOOLS
In the Vernon Recreation Centre, Vernon, Ont., 1/2 mile east of the Food Town Grocery store. just off Hwy. 31
SATURDAY, OCT. 7
commencing at 10 am
(viewing from 8:30 am)
Butternut 7' corner cupboard, (Glengarry); tall oak filing cabinet; 3 oak dressers with mirrors; oak kitchen hossier; 2 pine harvest tables; oak mission table; butternut buffet; pine butterfly table; 2 primitive jelly cupboards, oak Murphy's bed; oak bookcase; pine 5' bankers desk, (Nova Scotia); small oak cupboard with doors; 5-piece settee set; washstands; blue corner cupboard; gramophone and records; oak leather rocker; 2 storage cupboards; high chair; Duncan Phyfe table; assorted occasional tables; trunks; picture frames; red velvet chair; piano stool; footstool; oak pew; wooden washing machines; child's school desk; mocked oak bed; large walking wheel; 2 benches; wool winder; plant stand; post office scales; crocks; 30 assorted antique wooden chairs; 6 rocking chairs; butter churn; oak recliner chair; walnut dining room set; Hammond electric organ with rhythm section; 3-wheeled bicycle; assorted contemporary furniture; dishes; kitchen utensils; etc.; Kirby vacuum; fridge; stove; Kenmore apartment-sized washer; dryer; bar fridge; Canuck small air tight stove; Haugh air tight woodstove; artificial corner fireplace with electric unit; oil lamps and some collectibles; large assortment of books; hand tools; C clamps; hand grindstone; wrenches; chisels; aluminum 20' extension ladder; assorted antique radios and tubes including Atwater-Kent "breadboard", deForest/Crosley; many other items.
Note: The majority of the quality antiques in this auction are from the Maxville area.
TERMS - CASH OR CHEQUE WITH PROPER ID
-AUCTIONEERS-
Carson Hill
821-2946
Stewart James
445-3269
26-27c

AUCTION SALE
FARM EQUIPMENT
First farm south of Crysler, Ont. Farm has been sold.
SATURDAY, SEPT. 30
commencing at 9:30 am sharp!
Ford 5000 diesel tractor, runs good; 1986 Ford 1- ton, dual wheels, flat deck; JD #330 round baler, like new; NH #352 grinder mixer; NH #514 manure spreader with end gate; White disc; 2 gravity boxes and wagons; NI 1-row corn picker; MF baler; fertilizer spreader; JD corn blower; NH #489 9' haybine, nice one; Mott 3-pt. hitch mower; airtight woodstove; electric motors; water pump; 2 lawnmowers; diesel tank; milk pails; plus a few small items.
Note: This is a very small sale, about 1-1/2 hr., be on time).
PROPRIETER
Antoon Bars
Crysler, Ont.
-AUCTIONEER-
Murray Blair
Avonmore, Ont.
513-346-5568
26c

AUCTION SALE
QUALITY BEEF CATTLE AUCTION
5 miles northwest of Pakenham, or travel Hwy. 417 to Galetta Side Rd., then travel southwest to Hwy. 15, turn left on Hwy. 15 to County Rd. 22 (Waba Rd.), second road on right.
MONDAY, OCT. 9
commencing at 12 noon
180 head, consisting of : 120 Charolais cows, 30 Limousin cows,. 30 Simmental x Hereford cows. Approximately 80 of the above cows selling with calves at foot. Approximately 100 cows bred for '96 calving season. All of the above cows are exposed and bred to Charolais and Blonde d'Aquitaine bulls.
Bulls: 1 Blonde d'Aquitaine, 5 years old; 3 Blond d'Aquitaine, 2-1/2 years old; 1 Blonde d'Aquitaine, 2 years old; 1 Charolais, 3 years old; 1 Charolais, 2 years old; 1 Charolais, year old.
Livestock will be BVD vaccinated, boostered and pregnancy checked.
Attention beef producers: A golden opportunity to strengthen your beef program. Top group of cows bred to excellent bulls. Sale to be held under cover. Owner and auctioneers are not responsible for accidents.
TERMS: CASH OR CHEQUE WITH PROPER ID
PROPRIETOR
Rayburn Evans
-AUCTIONEERS-
Stewart James
445-3269
Carson Hill
821-2946
26-27c

Special Stocker & Yearling Sale
Sat., Oct. 7
at 10:30 am
at
Leo's Livestock Exchange Ltd.
(Ottawa Sale Barn, Greely, Ont., Hwy. 31, South of Ottawa)
Other Special Stocker Sales:
Oct. 28
& Nov. 18
Info.: 613-821-2634

Auction Sale

AUCTION SALE
SELLING SURPLUS EQUIPMENT
Atlas Rental, 1717 Pitt St., Cornwall, Ont.
SATURDAY, SEPT. 30
commencing at 1 pm
5,000 lb. forklift; 5 office trailers; 5 propane heaters, 350,000 BTU; 5 oil heaters, 350,000 BTU; 3 gas mowers; 3 back digger buckets; 4' blade; electric lawn mowers; 2 cement mixers; 3 uni-stone cutters; 5 gallon air paint pot; 21 pipe benders; walk-behind vacuum, gas powered; grass sweeper; 3 carpet steam cleaners; log splitter; gas winch; steam cleaner; 2 wheel carts; concrete buggies, 2 wheel dump; 50 propane tanks; 2 propane steam cleaners; 150 pieces steel shelving; 2 propane steam cleaners; 3 trailer axles; 1 tow behind backhoe, gas powered; plus more coming.
Canteen on site
TERMS: CASH OR 25 PER CENT DOWN, CERTIFIED CHEQUE BY 48 HOURS. (All items remain until fully paid.)
-AUCTIONEER-
Murray Blair
Avonmore, Ont.
613-346-5568
26c

AUCTION SALE
FURNITURE, ANTIQUES, POWER TOOLS, MISCELLANEOUS ITEMS INCLUDING SADDLES, BUGGY AND CUTTER.
5511 Main St., Osgoode, Ont. Watch for Dalmac Auction signs
SATURDAY, OCT. 7
commencing at 10 am
Furniture : Dresser and mirror; matching dresser and mirror; chest of drawers; cabinet with marble top; La-Z-Boy recliner; floor lamp with marble top; mirror and frame; chest of drawers with shelving unit; Ikea storage shelving with drawer; Walnut shelving unit; 4 under bed storage drawers; arm chair and foot stool; adjustable legged table; Maytag dryer; large folding tables; 2 card tables; acrylic vanity sink; toilet tank and bowl; 8-piece patio wooden furniture including tables, lounge chairs and serving cart; child's table; TV tables; large folding table; Breo board; round teak candle table; table lamps; easy chair; 2-seater couch; oak steno chair; 4 office chairs; 2 pedestal drafting chairs; swivel office chair; modern leather armchair; 2 White shelving units; pine shelving unit; metal filing cabinet; 6 folding metal chairs; Singer electric sewing machine with cabinet; hall tree, 2-25 W Olsen speakers (teak); table lamps, record player and records; Stack Vista 640 white porcelain stove (new).
Antiques and collectibles : Chimney cupboard; drop leaf table; 2 braided rugs; dresser and mirror; rocker, webbed bottom and back; wicker armchair; mirror; round walnut table; round butternut pedestal table; copper kettle; 5 gallon crock; brass hanging light fixture; buggy (good condition); cutter; trunk; Gordon Taylor fur coat; giant teddy bear; Christmas decorations.
Miscellaneous items : 10" Rockwell table saw and 1 hp motor; Craftsman 4" jointer planer; motor and stand; Craftsman radial arm saw; 9" Beaver table saw and motor; restaurant equipment including Garland electric grill; MKE deep fryer; quan. 220 heavy duty wire; restaurant milk cooler; kitchen cupboard with counter top; 60 gal. electric hot water tank; roll out kitchen cabinet; electric baseboard heater; fluorescent fixtures; 2 camping cots, camping cooler, auto wet/dry vac; 4' bathtub; porcelain sink; child's baby seat and car seat; suitcase carrier; Myers water softener; 2 English saddles; Barbie dolls and clothes; playmobile and furniture; children's toys; many other interesting items.
Note: Owner and auctioneer not responsible for accidents.
TERMS: CASH OR CHEQUE WITH PROPER ID
Refreshments available
PROPRIETORS
Marilyn and Richard Slocum
-AUCTIONEER-
John MacCaskill
Dalmac Auction Service
826-2194
26-27c

Auction Sale

SPECIAL AUCTION SALE
New items from Canadian Tire
McHaffie Auction Hall, Morrisburg
THURSDAY, SEPTEMBER 28
commencing at 5 pm
Approximately 50 tires; shelving; metal racks; upright tool chest; wood desk; metal and wood filing cabinets; neon angle shower stalls; tub enclosure; light fixtures; ceiling fans; car rims; car top carrier; sleeping bags; fireplace sets; bicycle helmets; bookcase; cross country ski sets; hockey equipment; keyboards and stands; garage creeper; 6-volt truck and tractor battery; 12-volt GM battery; snow board; paint; CD and cassette unit; car wash brush; security box; assorted wire; GM truck bumper; bow parts; car rims; 3/8" log chain; lawn fertilizer; plumbing supplies; copper pipe; golf clubs; lawn table cushions and umbrella; tent poles; metal stands; saw table; exercise equipment; pedestal sink; Christmas decorations; door latches; large selection bicycle parts; many, many, unlisted items.
Note: Due to size of sale we will be starting at 5 pm sharp!
Hall opens 4 pm
TERMS - VISA AND MASTERCARD ACCEPTED
-AUCTIONEER-
Sheila McHaffie
26c

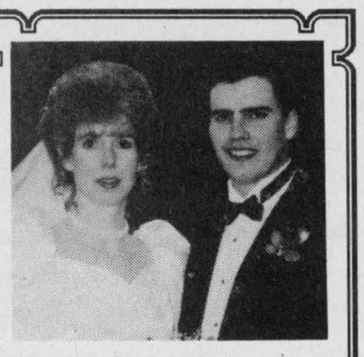

Happy 1st Anniversary
Oct. 1, 1995
Allen & Tracy Hughes
Love, Mom & Dad

THANK YOU • THANK YOU
Thank you to the sponsors of the Russell Fair Car Show
- 417 Auto Parts
- W.O. Stinson & Son Fuels
- Ron Cameron - Kemp Fuels
- Bertrand Hewitt Enterprises
- Duke's Garage
- Honey's Garage
- Carridge Garage
- Embrun Dodge Chrysler
- Gaetan's Auto Service
- Greg Ross Auto Body
- Richard's Garage

THANK YOU • THANK YOU

Unreserved Auction
Thursday, October 5
commencing at 10:30am
TRANSCRANE MANUFACTURING LTD.
1187 TESSIER ST., HAWKESBURY, ONT.

The undersigned auction company has been commissioned by Deloitte & Touche Inc. to sell the assets of Transcrane Manufacturing Ltd. by unreserved auction the following:

Transcrane 10-ton overhead bridge crane with 47' girder span, (custom 10-ton hook); 2 Transcrane 10-ton overhead bridge cranes with 47' girder span (Demag 10-ton hooks); approximately 240" of running beams plus support steel for bridge cranes; Transcrane 10-ton hydraulic sheet lifter - demo; Transcrane wall mount job cranes; Hitachi Seiki 2MLV Hone Mill with 12"x63" table, 33-2000 rpm, coolant pump, 6" Universal vise, 8" machinist vise; Sirco P-24 engine lathe with 24"x36" x 108" cap, 5/8" SPL hole, 20-2000 rpm, inch and metric threading, quick change tool post, 2 steady and 1 Follow Rest Duplmotic Hydraulic Tracing Attachments; Kuancho 170DG Bed Engine Lathe with 18"x28"x72" cap., 2 SPL hole, 80-1600 rpm, inch and metric threading, steady and follow rest; Talon 30-75C drill point grinder 1/4"x3" cap; Wellsaw 1118 band saw, 12"x18" cap., swivel vise, coolant pump; Wellsaw L-9 band saw, 8"x16" cap coolant pump; Arckdale 6' radial arm drill with 14" column, 36"x48"x20" box table, 8" drilling vise, old manual clamp; Super-Valmer 50 floor type drill press with 1" cap., L Feed, 70-600 rpm; Lincoln IdealArc TM500 arc welder; Acklands 400 amp welder; Canox 300 SP welder; Hobart T500 500 amp welder; double end grinder; 1989 Olds Cutlass Cruiser station wagon.

No small items - Plan to attend early
Inspection date: Wed., Oct. 4, 10 am to 2 pm
Removal date: All assets must be removed by Oct. 13 by 2 pm

TERMS - Full settlement day of sale: cash, certified cheque, company cheque with bank letter guaranteeing funds

RIDEAU AUCTIONS INC.
Winchester 1-613-774-2735

EMBRUN DODGE CHRYSLER
Special of the Week 1993 GMC PICKUP TRUCK
38,000 km, loaded, SLE $18,495
Our People Make The Difference
700 NOTRE-DAME, EMBRUN 613-443-0314
DODGE • CHRYSLER • JEEP • EAGLE

Auction Sale
Saturday, October 7 at 11 A.M.
Selection of Antiques, collectables and used furniture to be sold at our recently opened consignment hall.
33 Queen St.
Crysler, Ont.
RAY SMITH AUCTIONS
Div. 977613 Ont. Inc.
346-0127 Newington, Ont. 346-5483
NOTE: We sell most anything, offering complete auction services including:
Packing, Moving, Storage & Sale of Complete Households and Estates.
Accepting additional consignments till sale date.

BELMONTE AUCTION HALL
AVONMORE ROAD & HWY. 43
Harold Ball, Auctioneer
Saturday, Sept. 30, 11 a.m.
346-0335
Items offered for sale: Big pine cupboard, 2 pce chesterfield - blue velvet flower, oak table and 4 chairs, assort. of love seats, lamps, all kinds of dining room chairs, tools and toys, 5 pce glass kitchen set, antique chairs, stereo system and CD player, box spring and mattress, knife sets, lamp fixtures, games, ratchet sets, big wrench sets, 5 pce sectional, dishware, lazy boys, food items, cordless drills, pots, pans, tea, Anacin, hide-a-bed, assort. of antique tables, fridge, stove, computer, stainless steel sink, watches, shavers, band saw, drill bits, phones, car heaters, flowers, vases, tea pots. Too many to mention Plus Much, Much more... ***We sell most anything!***
ENTER OUR DRAW!
With every $100 purchase, you are eligible to enter Belmonte Auction's FREE Trip for Two to Las Vegas Flight & Hotel paid. The draw takes place after there are 100 tickets in the barrel.
Las Vegas
We're almost there!
CANTEEN ON PREMISES
Owner/Auctioneer not responsible for accidents or loss

Auction Sale

Saturday, September 30
at 10 am
RIDEAU AUCTIONS INC.
CORNER OF HWYS. 31 & 43, WINCHESTER, ONT.
Household items: apartment-size washer; kitchen table and 4 chairs; wing back chair; dressers; Skil saw; battery charger; lamps; hedge trimmers; chain saws; Inglis washer and dryer; gas range; fridge; chest freezer; antique dining room table and 6 chairs; dishwasher; waterbed; laptop computer; 2 PC computers; buffet & hutch; coffee table; dishes; bedding; antique secretary desk; microwave; tape recorder; antique chairs; exercise bike; antique dresser; typewriters; arm chairs; assorted hand and power tools; 12 metal shelves.
Office equipment: Large quantity of office desks; chairs; tables; Hewlett Packard 2680A computer with 2 laser printers.
Beauty parlor equipment: 3 cutting chairs; 2 styling chairs; 3 work stations; 7 waiting chairs; 3 roller trays; 2 sinks; 2 sink chairs; hair dryer; apartment-size washer/dryer; cash register; glass show case; 3 Toshiba phones with control box.
Security equipment: approx. 40 surveillance cameras; pan and tilt camera mounts; VCRs; 20 Realistic CBs; control boxes; punch clocks; surveillance cameras.
Approx. $100,000 of custom cabinets in various stages of completion; deep fryers; stainless steel sinks; juicers; toasters.
THE VEHICLES WILL SELL AT APPROX. 1:00 PM
Vehicles: 1993 Volvo highway tractor, tandem axle, 89 km; 1985 IH S/A dump truck with snow blade; 1985 tandem axle tag-along trailer sander unit for back of pickup; 1980 Chev S/A dump truck; 1978 45' flatbed trailer; 1985 Buick Century; 1978 Dodge Tradesman camper, sleeps 4 with stove and cooler; 1978 Bellevue travel trailer, sleeps 6; MF baler; IH rake; NI rake; plow; 8 walk-behind snowblowers.

ALSO LIQUIDATION SALE OF SPORTS EQUIPMENT
TO BE HELD THE SAME DAY
LARGE DISCOUNTS, CASH & CARRY
Bike parts and accessories; bike tires; golf gloves; dumbbell sets; hockey masks; hockey gloves; hockey bags; exercise benches; flex benches; punching bags; sport jackets; sweaters; hats; hockey pads; baseball jerseys; air mattress; balls; bike carriers; golf shirts; sports bags; ping pong sets and other sports equipment.

PLUS MANY OTHER ITEMS TOO NUMEROUS TO MENTION
TERMS: *Cash or VISA*
RIDEAU AUCTIONS INC.
WINCHESTER, ONT.
1-613-774-2735

Classifieds

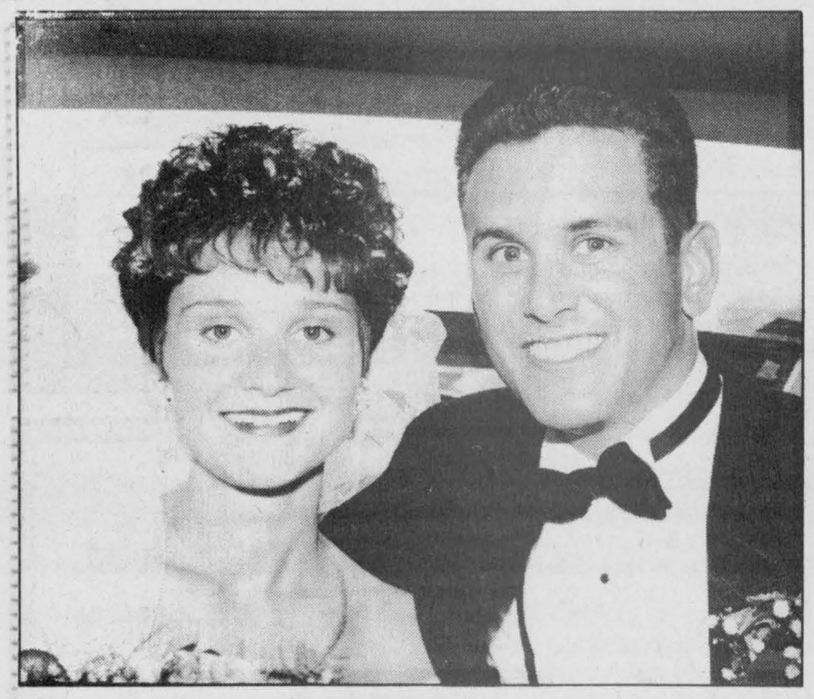

McIntosh — Churchill

Tammy and Dan are pleased to announce that they were united in marriage at St. Peter's Lutheran Church, Williamsburg, Ont. on June 25, 1995. Tammy is the daughter of Mr. and Mrs. Garry Whitteker, Williamsburg and Fred Churchill of Winchester. Dan is the son of Mr. and Mrs. Brian McIntosh of Winchester Springs. The bride was attended by Kim Dalrymple as maid of honor and her sister Stacey as bridesmaid. The groom was assisted by Daryl Robinson as best man and usher Steve DeJong. A reception followed at the brides's parents' home. The couple resides in their new home in Orangeville, Ont.

Photo —Piet de Zeeuw, M. Photog.

Martintown hosts Presbyterial

by Peg Campbell

MARTINTOWN — St. Andrew's United Church, Martintown, welcomed 51 women to the Sept. 12 meeting of the Seaway Valley Presbyterial United Church Women.

President Louise Shaw led us in an opening praise to the Creator for the beauty of autumn, *Indian Summer.*

President of Martintown UCW, Helen Robertson and Rev. Paul Boughton, welcomed the group. Marion McQuaig's history of the church showed a long and dedicated involvement by church members over the years.

Margery Harris and Grace Andress, with Joan McEwan at the piano, chose scripture Luke 4: 16-24 as the basis of their worship. Jesus had a vision of a just society. We need the same vision today to help combat the many areas of injustice. We need to be aware of injustice, to hope for better ways, and to be willing to risk with God's help. Jesus' admonition was "Feed my sheep", all of his sheep, all of the time, everywhere - no conditions. How do we go about this? Become involved in programs, issues, support the Division of Missions with our funds (one of the lowest overhead, "bang for your buck" ways of making your money go where you can't). We need to think with our heads as well as with our hearts. Worship closed with the hymn "For the Healing of the Nations".

Sandra Bigelow, from Vankleek Hill, reported on her Kairos '95, in Aurora, Aug. 25-31. From her enthusiastic report, we knew it had been an exciting experience. She thanked the UCW for their gift of funding.

The fall information sheets on upcoming programs to be held at Stewart House are now available featuring a variety of topics.

Martintown UCW prepared lunch for us, great variety, beautifully set out — a welcome change from the usual *paper bag special.*

After lunch, Edith Jenkins presented a report on the meeting, in New Zealand, of the Association of Countrywomen of the World. Forty-five countries from all over the world sent delegates. Edith was one of the 36 women who represented Canada. Today's challenges and opportunities were discussed — items such as health care, water, rights of the child, literacy and its effect on knowledge and self esteem and weather patterns and how they change our lives. Women have a great involvement in their communities. Keep the women well and the community will be well. The Canadian women returned with an appreciation of women from other countries, and an increased appreciation of Canada.

The Conference UCW fall open meeting will be held at Summerlea United Church, Lachine, Que., on Oct. 18 with the theme *Intolerance and what we can about it.*

The next Presbyterial UCW meeting will be held Nov. 14 at Vankleek Hill United Church. Janice Reynolds is in charge of the program, with guest speaker Sandra Burchill from the Cardinal and District Resource Centre.

Following courtesies by Shirley Irving, Shanley UCW, Rev. Paul Boughton pronounced the Benediction and we closed the day with the traditional "Go Now In Peace".

CLASSIFIED MARKETPLACE

"Advertise Across Ontario or Across the Country"

COMING EVENTS

BEAUTY AND THE BEAST - best tickets, best prices. Tap Dance Kid, André-Philippe Gagnon, Second City, Forever Plaid, Nunsense II, Chinese Acrobats, 1-800-265-0710 or 519-758-8090.

BUSINESS OPPS.

START YOUR OWN home-based business! Watkins is today's best business opportunity! For free information contact - Independent Marketing Director, 338 Braeshire Rise, Saskatoon, SK, S7V 1B2, 1-800-263-2999.

BUSINESS SERVICES

GOVERNMENT FUNDS. Government assistance programs information available. For your new or existing business. Take advantage of the government grants and loans. Call 1-800-915-3615.

CAREER TRAINING

LEARN AUCTIONEERING at the Southwestern School of Auctioneering. Next Class: NOVEMBER 18-24. Contact: Southwestern Ontario School of Auctioneering, R.R.#5, Woodstock, Ontario N4S 7V9. (519) 537-2115.

BE A SUCCESSFUL WRITER. . .with our great home-study course. Call for a FREE BOOK. 1-800-267-1829. The Writing School, 2401-38 McArthur Ave., Ottawa, Ontario K1L 6R2.

MAKE MONEY PREPARING TAX RETURNS: Manual and Computer Courses by self-study; Free brochure. 1-204-956-7161; 1-800-219-8889; Fax: 1-204-949-9429. Jacks Institute, 902-167 Lombard Avenue, Winnipeg, Manitoba, R3B 0V3.

EDUCATIONAL OPPS.

MAKE A DIFFERENCE? Learn to help people, quit smoking, lose weight, handle stress, increase health. A unique self-improvement program. 1-800-661-2599 Alandel School & Clinic.

FOR SALE

OLD-TIME FIDDLE AND COUNTRY MUSIC CASSETTES. Those old favorites not found in stores anymore. Free catalogue. Music Barn 5-401 Alden Rd., Markham, Ont. L3R 4N4.

KARAOKE - Mr. Entertainment, Canada's largest karaoke dealer, has the largest selection of singalong tapes and related karaoke products. Call now for our free catalogues 1-800-661-7464.

SALES HELP WANTED

$Attention Students$ 15 BIKES TO DRAW. Make a lot of money selling chocolate bars NEW $2.00 PRODUCTS. Nothing to pay in advance. Fast delivery 1-800-383-3589.

MUSICAL INTEREST

BAND PARENTS. All musical instruments for school classroom use. Sales, leasing & rentals. New & used. Fast Service. FREE 36 page catalogue. Musicare Inc. 1-800-361-3323.

PAY TELEPHONE SERV.

PSYCHIC ALLIANCE. 100,000+ satisfied customers. August lottery winners. Solve all problems:...Answers about love, money, career...$3.49/min...Talk live 1 on 1...24 hrs...18+...all calls confidential. 1-900-451-4336.

PSYCHIC MASTERS! Genuine Canadian Psychics tell all. Answers on Romance, Wealth, Career, Lucky Numbers. Live and personal. 1-900-451-3778. $2.99/min .,18+, 1-on-1, 24 hrs. I.C.C.

HEAVENLY PSYCHIC ANSWERS. Friends of thousands, multi-talented international psychics. Relationships, Future, Finance, Career, Live 24 Hours, $2.99/Min. 18+ 1-900-451-3783.

PSYCHIC SERVICES. Psychic, Tarot, Astrological Readings, Relationships, successful life path and directions. 18+ years, $2.49 per minute. 1-900-451-5595. A.C. Services.

UNEXPLAINED POWER! Psychic tells you things you may not even want to know! 1-900-870-2212. $3.75 per minute. 18+.

REAL ESTATE

GOT A CAMPGROUND membership/timeshare? We'll take it! America's largest, oldest resale clearinghouse. Resort Sales International 1-800-423-5967. Timeshare rentals needed. Call 24 hours a day.

STEEL BUILDINGS

FUTURE STEEL BUILDINGS - Quonsets 25x30 $5,462, 30x40 $6,593, 35x50 $8,478. Straightwall Quonsets 25x30 $5,922, 30x40 $6,999. Endwalls, Sliding Doors included. Call 1-800-668-8653.

SPAN-TECH STEEL BUILDINGS LTD. - Exclusive distributors of the MAGNUM series of buildings, Straightwall wood/steel and all/steel buildings, Arenas, Stables, Workshops, Barns, Etc. Contracting and Financing Available, 24 hours 1-800-561-2200.

BEST BUILDING PRICES - Steel Straitwall Type - not quonset - 32x54 $9,460, 40x72 $14,233, 50x90 $20,443, 60x126 $31,314 - other sizes available - misc. clearance. Paragon - 24 hrs - 1-800-263-8499.

ALL STEEL BUILDINGS... "ROCK BOTTOM PRICES!" 18x24 $2,177. 20x32 $3,192. 25x40 $4,550. 30x44 $6,124. 30x40 $6,323. 40x48 $7,643. 40x84 $12,999. Others. Ends optional. Pioneer 1-800-668-5422.

• It's Affordable • It's Fast • It's Easy • One Bill Does It All
• Northern Ontario $63 • Eastern Ontario $91
• Western Ontario $162 • Central Ontario $168 • All Ontario $380
• National Packages Available • Call this paper for details!

The Corporation of the Township of Osgoode

Public Notice

Due to the resignation of a board member, anyone interested in serving on the Township of Osgoode Library Board is invited to submit their resume to the attention of:

Mr. Wayne Robinson,
8243 Victoria Street, Box 130
Metcalfe, Ontario, K0A 2P0

on or before ***Wednesday, October 18, 1995.***

Wayne Robinson
Clerk/Human Resource Manager

Conseil scolaire public de
STORMONT, DUNDAS & GLENGARRY
Public School Board

Requires for September, 1995

TEACHER

at

North Dundas District High School (1.0)
(1st Semester Only)

QUALIFICATIONS:
• Teacher's qualifications

SUBJECTS:
• To teach Construction Technology

SALARY:
• $30,695-$63,970

Telephone applications followed by the submission of written material will be accepted until **October 5, 1995** by:

Mr. D. Fairweather, Principal
RR#3
Chesterville, Ontario
K0C 1H0
613-448-2328

"EMPLOYEUR ASSURANT L'ÉGALITÉ D'ACCES À L'EMPLOI" / "AN EQUAL OPPORTUNITY EMPLOYER"

SEEKING EXCELLENCE THROUGH EDUCATION — L'ÉDUCATION, LA VOIE DE L'EXCELLENCE

Le président du Conseil **ART BUCKLAND** Chairman of the Board
Le président de la SLF **ETIENNE SAINT AUBIN** Chairman of FLS
Le directeur de l'éducation **JAMES W. DILAMARTER** Director of Education

Country Workshop

RR#3, Ingleside, Ont.
Tel. 537-2338
Ask for Don or Randy
• Custom-Built Kitchens • Vanities •Wall Units
Come see us build your kitchen

HELP WANTED

Automobile sales person, male/female, required immediately. Generous pay plan, company benefits.

Apply in person only to
Allan Kennedy

We'll give you the shirt off our back!

BARREL CLUB

Petric Ford

Hwy. 31, Vernon
821-1252

Dundas Junior Farmers' Annual Mixed Broomball Tournament & Dance

Saturday, October 14
Dance: Chesterville Community Hall
Time: 9 pm-1 am
DJ- JVK Disco
Broomball: Chesterville Arena
$170 per team
For more information contact
Shawn Backes 989-2203
Art Porteous 774-3855
DEADLINE OCTOBER 2, 1995

UPPER CANADA PLAYHOUSE

1995 SUMMER SEASON

FLOPSWEAT

Part of 'The Pelley Papers'
by and with Lorne Elliott
A hilarious new play by a Canadian comedy wizard
Premiere September 30 to October 22
(except Oct. 14)
Call 613-543-3713
Morrisburg, One hour south of Ottawa
Evening Shows 8 pm Sunday Matinees 2 pm

para-med HEALTH SERVICES

Cardio Pulmonary Resuscitation

SAVE A LIFE

Learn how at Para-Med Health Services
- Certified CPR instructors
- Regular CPR programs
- Group rates

Call now to register
Contact: Fran Lapierre, 774-5544 or 1-800-461-9916

FALL CLASSES

BASIC RESCUER (8-12 HOURS)
Oct. 25 & 26, 6:30-10:30 pm
BASIC RESCUER RECERTIFICATION
Oct. 14, 12:30-4:30 pm
HEARTSAVER PLUS INFANT/CHILD
Sept. 26 & 27, 6:30-10:00 pm
Nov. 7 & 8, 6:30-10:00 pm
Nov. 20 & 21, 6:30 to 10:00 pm
HEARTSAVER PLUS RECERTIFICATION
Oct. 11, 6:30-10:30 pm
Dec. 6, 6:30-10:30 pm

Church Directory

HARMONY COMMUNITY CHURCH
Evangelical Missionary Church
Hwy. 31 & Ormond Rd.
774-5170
Pastor: Rev. Daniel Laronde
Sunday, Oct. 1
ANNIVERSARY SERVICES
Guest Speaker: Rev. Denis Bells
10:30 am - Music: Trevor and Jennifer Baker
7:30 pm - Music: Nanda Wubbs and Cliff and Betty Barkley
Wednesday
7:30 pm - Bible study
26c

BAPTIST CHURCH B.C.O.Q.
Pastor Stephen Neil, 774-1018
9:30 am - Sunday, Ormond
11 am - Sunday, Winchester Nursery and Sunday School available at Winchester
9:30 am - Fridays, Mom's Time Out
A warm family atmosphere, sound Biblical Teaching.
(Come worship with us!)
26tfc

WINCHESTER UNITED PASTORAL CHARGE
Interim Minister
Rev. R. Belbin
774-2512
WINCHESTER UNITED CHURCH
9:30 am - Adult Bible Study
11 am - Worship Service, Sunday School, Nursery
WINCHESTER SPRINGS UNITED CHURCH
9:30 am - Worship Service, Sunday School
26tfc

ST. PAUL'S PRESBYTERIAN CHURCH
Winchester
Knox Presbyterian Church
Mountain
Rev. Heather L. Jones, B.A., B.Ed., M.Div.
Tel.: H.-774-0316 C.-774-3923
A warm welcome awaits everyone
Knox Presbyterian Church
Mountain
9:30 am - Divine Worship
St. Paul's Presbyterian Church
Winchester
11:00 am - Divine Worship, nursery care and program for children
22tfc

ST. MARY'S CATHOLIC CHURCH
Chesterville
Father Don Cummings
448-3262
5:30 pm - Saturday
9:00 am & 11 am - Sunday
17tfc

PARKWAY ROAD PENTECOSTAL CHURCH
10 minutes north of Winchester, corner of Highway 31 and Parkway Road, Greely
Sunday
9:45 am - Sunday School
10:45 am - Sunday Service
6:30 pm - Pre-Service Worship
7:00 pm - Evening Service
EVERYONE WELCOME
Rev. Les Burton: 821-1056
26tfc

THE ANGLICAN PARISH OF WINCHESTER, CHESTERVILLE, CRYSLER AND SOUTH MOUNTAIN
Sunday, Oct. 1
8:00 am - Winchester
9:30 am - South Mountain
11:15 am - Chesterville
Rev. George Bruce: 774-2236
26c

DISCOVERY BIBLE FELLOWSHIP
Your teenagers are our priority.
Meeting at the Winchester Public School
Sunday
9:30 am - Worship Service, Nursery
Thursday
7:30 pm - Youth Enthusiastic. For more information 774-0721 or Box 264, Winchester, Ont., K0C 2K0
774-0721
Bob Jones - Elder
Joey Molloy, Youth Pastor
Friendly, Caring, Accepting
26c

Winchester
WESLEYAN CHURCH
OFFERING NEW HOPE TO DISCOURAGED HEARTS
Pastor: Rev. Thurland Brown
774-3137
Sunday, Oct. 1
9:30 am - Sunday School for all ages
10:30 am - Morning Worship Service - Rev. Thurland Brown, speaker
7:00 pm - Evening Praise
EVERYONE WELCOME AT ALL SERVICES
26c

CHRISTIAN REFORMED CHURCH
Williamsburg, Ont.
Pastor
George Rowaan
448-2351
Sunday
9:30 am - Morning Service
7:30 pm - Evening Service
Nursery provided during both services. You are invited to worship with us. Faith 20 can be viewed every morning at 5:30 am on Channel 6.
32tfc

139th Metcalfe Fair to deliver talented line-up this weekend

METCALFE — The 139th edition of the Metcalfe Fair begins with a smashing success this Thurs., with the first annual demolition derby.

The derby is quickly filling up and there will be at least five exciting heats. Derby enthusiasts can start entering the fairgrounds at 6 pm. Also running Thursday evening will be March Midway, the Dairy Show in the Larry Robinson Arena, and local DJ, Steve Alexander, will be performing in the Entertainment Centre. Gate fees are $5 for adults and $2 for children 12 and under.

The pre-teen crowd can enjoy their own entertainment in the Community Centre Hall between 7-9 pm on Thursday night. Parents bringing and picking up their children can enter the grounds via the gate next to the front of the Community Centre. The teen dance runs from 9:30 pm until 12 midnight. If teens wish to go to the Demolition Derby and the dance, the $5 gate fee will gain entry to both. However, if they only wish to go to the dance, they must enter by the gate at the front of the Community Centre and the charge will be $3.

Attractions throughout the fair include the ever popular Kidzland which includes free entertainment, crafts and music for children of all ages. Local entertainers performing at Kidzland include Cheryl Cooper of Metcalfe, Osgoode's Li'l John the Clown and the Greely Grasshoppers.

Another special attraction is the official opening to be held Friday night in the Larry Robinson Arena at 7 pm. Reg Gamble, who is no stranger to many in the Metcalfe area, will be Master of Ceremonies. Spartacat, the Ottawa Senators team mascot will be on hand, as will Osgoode's own Li'l John the Clown. The great "singing cop," Constable Lyndon Slewidge of the West Carleton OPP will start things off with the singing of "O Canada" and some great toe-tapping local dancers and great fiddling music round out the entertainment for the evening. The Ontario Minister of Agriculture and Food and Francophone Affairs, local MPP Noble Villeneuve, will be on hand to declare the fair *officially* open and the grand finale will feature a "preview parade". The price of admission includes entry to this spectacular event!

Entertainment is the name of the game at the Entertainment Centre starting Thursday evening with DJ Steve Alexander, who returns on Friday afternoon. Afterwards, an all-star entertainment line-up is planned with the Radio Kings of "Cecil and Delmer" fame, and Bruce Golden, on Friday night. Bruce Golden performs on Saturday afternoon as well, followed by Ambush on Saturday evening. Sunday afternoon features the ten finalists in the Y-105 talent competition along with Roll 'n' Thunder and the Goods. Entry to the Entertainment Centre is limited to the first 500 people with a charge of $5 per person. Age of majority is also required.

A variety of entertainment can also be found in the Community Centre Hall. Friday is Seniors' Day and the afternoon program planned for the Community Centre includes old time fiddle and dance music, light refreshments and door prizes. The Moonlighters perform on Friday evening for $5 for couples or $3 per person from 9-12 pm. On Saturday, the third annual step dancing competition starts at 10 am and the Greely Players will be performing a cabaret theatre show in the evening beginning at 7:30 pm. The popular fashion show put on by CountryBoy and CountryGirl shops runs again on Sunday afternoon beginning at 1 pm. Saturday and Sunday shows are free with admission.

The fair office is open for further information from Monday to Thursday, 8 am to 5 pm; Wednesday evenings, 6:30 to 8 pm; and Fridays 10 am to 4 pm or by calling 821-0591. The directors and executive of the Metcalfe Agricultural Society invite everyone to "Harvest the Fun" at this year's fair.

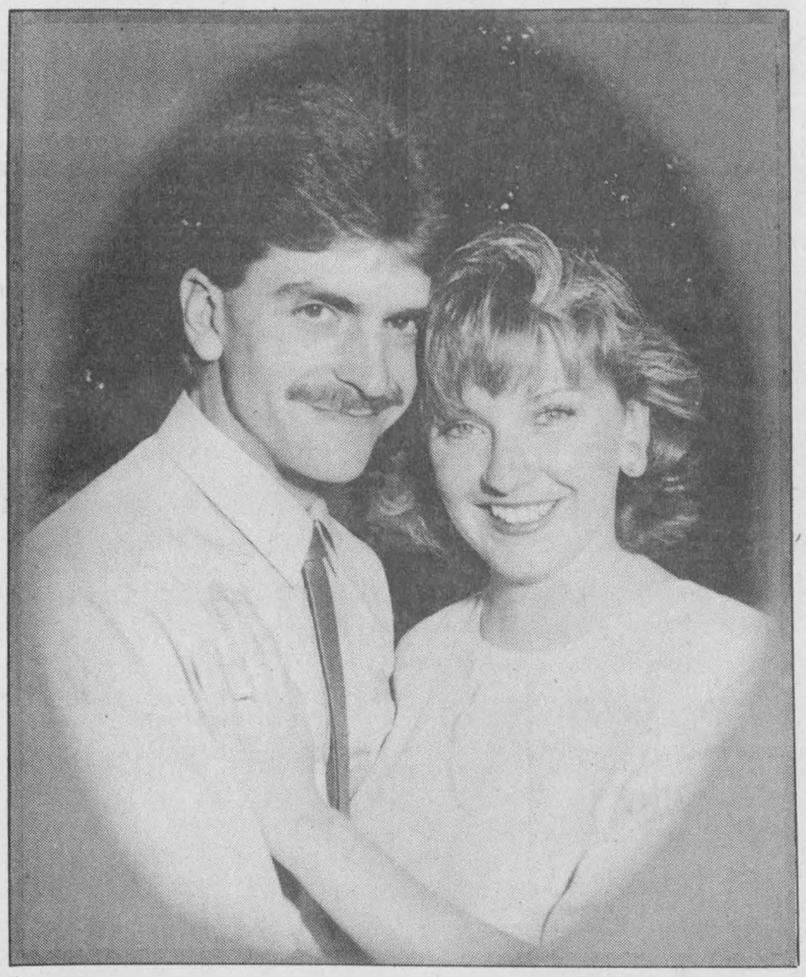

Lamarche — Barkley

Marcel and Paula Lamarche of Winchester are pleased to announce the upcoming marriage of their daughter Carolyn Jeanne to Kevin Blair Barkley. Kevin is the son of Donnie and Marian Barkley of Inkerman. The wedding will take place on Oct. 7, 1995 at 3 pm at the Hallville United Church.

Photo — Heather Cooke-Erwin

Mountain Musings

by Shirley Mills

Sat., Sept. 30 could be a busy day. As mentioned previously, there will be a community yard sale at St. Peter's Anglican Church in South Mountain. This will run from 9 am until 1 pm. Yard sales are always fun (especially other people's) and this might be one of the last ones of the season.

Also on Sept. 30, Hallville United Church will hold its annual fall auction and luncheon. This begins at 11 am and will be held inside the church. All types of items will be auctioned, including produce, wood and treasures. Lunch is available with homemade soup, sandwich, pie and drink for $5. If you get going early, it should be possible to visit both these events on Saturday.

This is the greatest time of the year for eating out. If you missed any of the church suppers, however, we have another meal to tell you about. On Sun., Oct. 1, starting at 6 pm, there will be a potluck dinner at the South Mountain Agricultural Hall. This is sponsored by the United Churches of Heckston, Hallville, South Mountain and Inkerman but is not restricted to members of those congregations. In fact, everyone is invited. Just turn up with a favorite dish and share in the goodies others have brought. Entertainment will follow, including the South Mountain Gospel Singers and Marleen Fawcett.

Albert Gale Real Estate Ltd.
530 Main St., Winchester
774-2881/774-GALE



$58,900. A super 2-bedroom mobile. Must be seen! **Shirley Ann Pyefinch, 989-2993.**



Priced to sell! 3 bedrooms, natural gas heat, **$69,900. Anne Allen, 535-2578.**



Dunbar, beautifully renovated, 3+1 bedrooms, 2-car garage on 1-3/4 acres. **$94,900. E.A. Oldford, 774-3497.**



$97,500, brick house, barn on 4.8 acres north of Finch. Additional land available. **Patrick O'Brien, 448-9060.**



$109,900. 74 acres and this beautiful 3-bedroom. **Larry Stevens, 448-1814.**

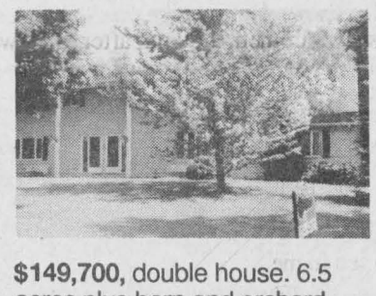

$149,700, double house. 6.5 acres plus barn and orchard. **Robert Peddle, 774-3188.**

Gale Marketing is the key to your future.

Century 21 — McINTOSH AND PROULX REAL ESTATE LTD.
504 Main St., Winchester 774-3990

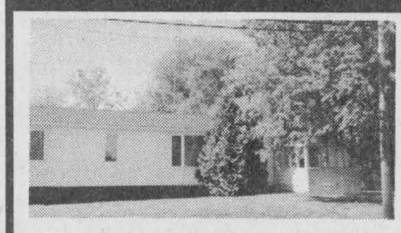

$59,900, Cosy starter. Quiet community, new kitchen. Two baths, whirlpool, large lot, shed. **Aline Foubert, 821-3393.**



Why rent? Buy now, only $79,500. Great 3-bedroom bungalow with new siding, roof, some windows and doors. Large country lot. Call **Gary Burns, 774-0886.**

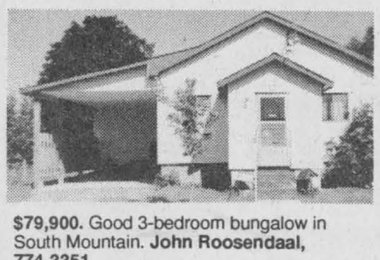

$79,900. Good 3-bedroom bungalow in South Mountain. **John Roosendaal, 774-3351.**



$109,900, Dufferin St. Three bedrooms, quiet street backing onto open field. **Jack, 774-3990.**



$117,000, Winchester. Live upstairs, run your own business downstairs. **Fran, 774-2058.**



$128,500, Country classic. Pine floors, tin ceilings, original wood trim all over. 3 acres. **Darrin Kelly, 774-0268.**



$169,500, Executive living. Owner transferred. Must sell. All extras are here, on 1.5 acres. **Darrin Kelly, 774-0268.**



$229,000, 240-acre farm. 180 tiled, good house, outbuildings, grain bins. Call for more info. **John Roosendaal, 774-3351.**

FREE FREE FREE FREE FREE
* Market Analysis FREE
* In-House Financing
Century 21

Albert Gale Real Estate Ltd.
530 Main St., Winchester
774-2881/774-GALE



Bob Volks
774-5040

OPEN HOUSE
Sunday, Oct. 1, 2-4 pm



$166,900, Kerr's Ridge Road. Just on the fringe of Hallville. **Call Bob Volks for information, 774-4253.**

Albert Gale Real Estate Ltd.
774-2881/774-GALE

Albert Gale Real Estate Ltd.
Winchester 774-2881



Butch Oldford
774-3497

OPEN HOUSE
Sunday, Oct. 1, 1-4 pm



Church Road, Hallville. Beautiful century stone home on 2 "appley" acres. Pine floors, original woodwork. A charmer. **Only $137,000.** Come visit.

NEW! Mobile home. Just south of Winchester on leased 1/2 acre near park. **Only $17,500.**

LAND! 50 acres by Finch, part bush, **$38,000. 25 acres,** bush, **$14,000.**

Century 21
504 Main St., Winchester
774-3990

McINTOSH AND PROULX REAL ESTATE LTD.

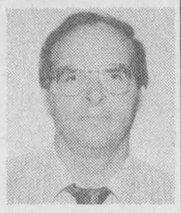

Roy McKeown

Jack McIntosh of Century 21 McIntosh and Proulx is pleased to announce the appointment of

Roy McKeown

to his sales team. Roy brings with him many years of experience. Friends and clients can call Roy at his office

774-3990
or home **821-1315**

Bob Volks
774-5040

Albert Gale Real Estate Ltd.
530 Main St., Winchester
774-2881/774-GALE

Time To Make Your MOVE!

$103,500

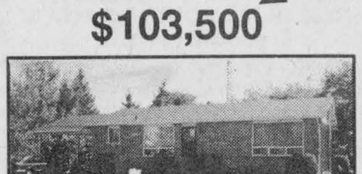

Great family home! 3 bedrooms, 2 baths, woodstove, new oil furnace. Fresh paint. All this and more!

$99,900



Solid brick bungalow. 3 bedrooms, 2 baths, formal dining room, large deck off kitchen. The list goes on and on!

BOB VOLKS 774-5040

FULL-TIME ALL THE TIME

Sutton GROUP

DYNASTY REAL ESTATE LTD.
Telephone 726-7000



Alan LaPierre
448-3306

FULL MLS SERVICE AT COMPETITIVE RATES



$69,900

PINE KITCHEN, DINING, hardwood floors. Huge master bedroom with walk-in closet. Two baths, enclosed porch, treed lot. Don't hesitate! "Power of Sale."



$113,900

SUPER SPACIOUS HI-RANCH, family room, rec room, den, Euro-kitchen. Dining with patio doors to deck, 3 bedrooms, 2 baths. Heat pump/central air, custom built 1991.



$67,000

A REAL CHARMER, fully renovated, new vinyl siding, kitchen windows, etc. Two baths, porch, deck. Great starter home on treed lot. Call to view.



$57,000

HARDWOOD ... RS, country size kitchen, 2 baths, enclosed porch, car port, paved drive. New windows, fresh paint, oil heat. This one won't last long!

BUY OR SELL WITH CONFIDENCE • CALL ALAN, 448-3306

JOHN A.
ALLISON
REAL ESTATE BROKER
Morrisburg 543-3717

NOTHING TO DO BUT ENJOY!! Immaculate, beautifully maintained, excellent Morrisburg location. Central air, central vac, gas heat, in-ground pool... much more! **$169,000.** (5630)

CHURCH ROAD - Just east of Morrisburg. Mobile home with addition, set on lovely rural lot, Riverside Heights area. Two bedrooms, garage. **Only $39,900.** (5629)

McINTOSH ROAD, MATILDA TWP. - Older 3+ bedroom brick, two-storey home, on approx. 41 acres with 30 tillable, 10 bush. Spacious. Good hobby farm potential. **$79,900.** (5628)

NICE COUNTRY SETTING - Pigeon Island Road, Williamsburg Twp. Three-bedroom brick bungalow, partly finished basement, attached garage. Lot approx. 1 acre. Recently redecorated. **$99,900.** (5524)

INCOME PROPERTY - Low maintenance building, two 2-bedroom units. Good rental income. West end Morrisburg. **$108,500.** (5611)

Sales Representatives

John A. Allison.....657-3285
Dale Beckstead.....652-4396
Carol Richer.....543-3556
Peter Van Veen.....543-2097

Sutton GROUP
Dynasty Real Estate Ltd.
726-7000



Bill Giles
774-3946



Edna Giles
774-3946



Country privacy on 2 treed acres. Gorgeous 3-bedroom, main-floor family room with fireplace, new high efficiency oil furnace. **$185,900,** Vernon.



Business location with 3-bedroom living space, on Main St., Winchester. Why rent when you can purchase this for **$80,000**?



In-home business potential! Super location on Main St., Winchester. All-brick 3-bedroom. For more info. call. **$85,500.**

Sutton GROUP
Lots For Sale
Beautiful 1-2 acre estate lots in Forest Wood Heights, north of Winchester. A super place to call home, low development fees, underground services, paved roads. 1 km to new golf course. Unbelievable at **$29,900.**

BUY OR SELL - CALL EDNA OR BILL

WSA-Winchester celebrates 20th in style

WINCHESTER — Friends, guests and members — old and new gathered at the Wesleyan Hall, earlier this month to celebrate the 20th anniversary of the founding of the Women for the Survival of Agriculture (WSA) in Winchester.

Guest speaker, Noble Villeneuve, Minister of Agriculture, Food and Rural Affairs congratulated the organization on 20 active years working for the agricultural community, noting he has worked on a number of issues with several of the group's members. In reply to a question, Villeneuve also stated that child care in rural areas will be on a *user pay* basis and that farm safety is a personal priority. He also said that it is much easier to be the critic working for the opposition than to be the government.

Evelyn Gigantes, a minister in the former government, complimented the group on its achievements. She noted that she shared the anniversary date as she began her political career 20 years ago. She also outlined the changes in women's lives over the past few devades, saying women have more freedom to express themselves and the right to choose their careers. And with more women politicians than when she started; this change has made it easier for women's views to be advanced, she added.

Special guest speaker Dr. Elizabeth Teather updated the group on her 1994 survey. A professor with the Department of Geography and Planning, University of New England, Armidale New South Wales, her study compares farm and rural women's organizations in Canada, Australia and New Zealand. And while her data is still being compiled, Teather notes that although there are some differences, groups in all three countries share many common beliefs and concerns.

Teather also congratulated WSA members on their work and called them role models for the next generation.

WSA's history in headlines was moderated by Joanne Newman, manager of Field Services for the Ontario Ministry of Agriculture, Food and Rural Affairs for the Eastern counties. Members discussed how the WSA has changed their lives and how important it has been to them. Founder Dianne Harkin described the trials and tribulations she faced in the beginning, and she and WSA's second vice- president Dorothy Middleton exchanged stories describing their adventures.



Alida Scheepers (left) was recently presented with a special life-time membership to the WSA- Winchester in recognition of 20 years of constant and active membership. She is pictured accepting the award from past-president Dawn Runnalls.

Motivational speaker Eleanor Wood told the group that people want to be appreciated and that many of life's problems would disappear if people appreciated each other. Giving others hope and encouragement doesn't cost anything she noted. Wood also reminded that group that a person can choose to be a builder or a wrecker and that people have to take responsibility for their own actions.

A special presentation was made to Alida Scheepers who received a life-time membership in WSA-Winchester in recognition of 20 years of "constant and active" membership. She is the only member who has maintained her membership without a break.

Dawn Runnalls was also recognized for her work over the years.

A raffle was held to raise funds to send Ontario Farm Women's Network delegates to the seventh Canadian Farm Women's Conference in Newfoundland. Raffle winners were: Rita Schlanenhaufer, Lucknow, handpainted lamp; Murray Allen, Alfred, Milk sweatshirt; Teddy Norcutt, Castleton, quillow.

Door prizes, drawn by Elizabeth Teather were won by Carol Rock, who received a floral arrangement and Joyce MacGregor who received a gift basket of Dundas County products.

The day's participants were welcomed by WSA's co- chair Susan Kleinswormink, while Dawn Runnalls emceed the proceedings. A buffet lunch was catered by Betty Milne and time was allotted for conversation and perusing displays, including a scrapbook filled with many of the stories behind the headlines.

Joining the day's festivities were members of the provincial board of the Ontario Farm Women's Network. OFWN vice-president Anne McKenzie introduced the group and brought best wishes from the provincial organization.

Happy 40th Anniversary



Mom & Dad

Denzil & Connie Crowder

September 30

With all our love,
Donald, Patti,
Tara & Douglas



50th Wedding Anniversary Celebration

Buck & Florence Cairncross

Sunday, October 8, 1995

Afternoon Tea 2-5 pm at Mountain Community Hall

Friends and relatives are welcome to come visit and reminisce.
Best wishes only, please.

Golden Years Society presents two life membership plaques

by Isabel Lewis

WINCHESTER — After the summer recess, Winchester Golden Years resumed meeting on Thurs., Sept. 21 at the Lions Hall. President Doris Cross welcomed all and after the singing of O Canada and repeating the Lord's Prayer, she read a poem Eleventh Hour Musings.

Best wishes were sung for 13 birthdays and five anniversaries celebrated by members since the June meeting. A moment's silence was observed in memory of the late Hilda Barrett; for many years she and her husband were active members.

Jack Gibson and Jim O'Gorman, from the Winchester Lions Club, updated us on their projects and expenses. We continue to support their work and our regular donation was given to help with expenses.

Minutes and other reports were received, including a report of the United Senior Citizens convention in August held in Toronto, by Violet Reaney, delegate.

Members were reminded of the zone rally in Matilda Hall on Oct. 18 with J.J. Clark as guest speaker, also a flu clinic will be held there that day. Vivian Jackson will replace Eva Cinnamon as zone representative, and secretary Isobel Lewis also wishes to be replaced.

Plans were made for a dessert bridge at Nor-Dun Centre, Monday afternoon, Oct. 23. Also an evening euchre is scheduled for Sept. 28 at the Lions Hall.

Life member plaques were presented to Mary Deeks and Vera Fleming, both having recently celebrated 90th birthdays.

The usual potluck dinner was enjoyed with Mary and Howard Biccum as conveners. The meeting adjourned following a sing-song and social time.

Township seniors host euchre

by Jean Casselman

WILLIAMSBURG — Winners at the Williamsburg Township seniors euchre on Wed., Sept. 13 were as follows: ladies: Verna Beckstead, Eva Jackson, Lynn Gilmour; gents: Doris Hill, Olin Smith, Lyle Ezard; door prize: Enid Dalrymple, Muriel Miller; draw: John Remillard, Audrey Whitteker, Helen Cameron, Zeta Godard, Norma Crites, Keith Casselman, Lyle Ezard, Norma Hehir.

The next euchre will be held on Wed., Sept. 27.

DAN McNEILL POOLS



Sales, Service, Supplies
Inground, Aboves & Spas • Interlock, Fencing
Book now for your Pool Closing
Guaranteed Satisfaction • FREE ESTIMATES
774-2641 or 448-9045

Dr. Steve M. Zajacz and Associates
DENTISTRY
We provide the following services for children and adults:
• Preventive • Root Canal Therapy
• Crown & Bridge • Orthodontics
• Surgery • Dentures



We Welcome New Patients!
Dr. Steve M. Zajacz or Dr. Beverley McKeown
13 Church St., Chesterville
448-3389

Winchester Hardware is now the new agent for

ABELS' CLEANERS

If a customer wishes pick-up, call Winchester Hardware at 774-3776.

Pick-up & Delivery Service
Monday, Tuesday, Wednesday, Thursday, Friday
Chesterville, Ontario
Tel. 613-448-2135

CAR CARE TIP FROM D&J:
OIL GUARD
YOUR CAR FOR WINTER
Cold! Snow! Salt! They're all coming soon.
Let us give your car a protective coating against winter's ravages.
We use new oil and include inside doors and rocker panels.
New sprayer applies oil at 1,000 PSI.

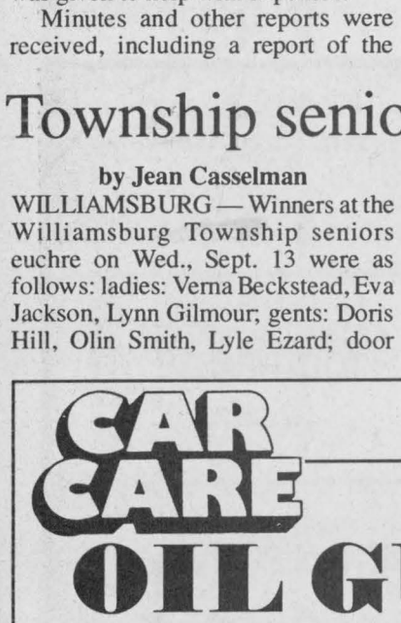

Only $62.95 complete
(plus PST and GST)
Beat the rush.
Now taking appointments for September 28 on.
D&J Motors
Winchester 774-2703
Wincrest Industrial Park

Seaway Valley IDA Pharmacy
Winchester
774-2633

Home hardware · Country Treasures · Home furniture
774-2700 774-3757
GEGGIE'S
Highway 31 at Highway 43,
South of Winchester

September 1995 to August 1996
DURANT'S FLOWERS
25th year in business celebration
A full year of discounts and value coupons • Over $100 worth of discounts and free flowers!

Bus.: 774-2456
Res.: 774-3939
BRUCE R. KERR
INSURANCE & INVESTMENTS
456 Main St. East, Winchester, Ont.

NOR-DUN SENIORS' SUPPORT PROGRAMS

Saturday, Sept. 30: Golden Years Club Mystery Bus Tour. Bus leaves Lions Hall at 8:30 am, cost is $20 each, coffee break and lunch extra. Call Myrna Cinnamon, 774-3151 to reserve your seat.

OCTOBER SCHEDULE

October is gearing up to be a very busy month at the Nor-Dun Centre. Programs are open to anyone 60 years and older. We are always looking for volunteers of all ages, so please drop in and see us between 8:30 am and 4:00 pm Monday to Friday, or call 774-6109.

Monday, Oct. 2: Line Dancing Program starts up once again for the season, each Monday morning at 9:30 am. The more the merrier, so please come out and give it a try. You'll love it!

Wednesday, Oct. 4: 10:30 am - Join us for our weekly 45-minute aerobics program geared specifically for seniors. **11:45 am** - Diners Club each Wednesday - A delicious and nutritious 3-course meal at a cost of $4.50. Please reserve by noon Tuesday. **12:15-2:00 pm** - A new Walking Club Program - no charge to register. **7:15 pm** - Transportation provided to Upper Canada Playhouse to enjoy "FlopSweat", sponsored by the Village of Winchester and followed by a reception. $15 includes transportation, ticket and reception. Seating is limited, reserve by September 29.

Friday, Oct. 6: Hearing Clinic Van offers free testing. By appointment only - please call and book by Oct. 4. **11:45** - Our regular Diners Club held every Friday and Wednesday - call to reserve 24 hours in advance.

Tuesday, Oct. 19: 10:00-12:00 - Flu Shot Clinic sponsored by the Eastern Ontario Health Unit, free to those 65 and over, under 65 $10. **1:00 pm** - "Women, Heart Disease & Stroke" - bring your daughters and join us for insight into this important topic.

Monday, Oct. 23: 1:00 pm, Winchester Golden Years Bridge Club.

Monday, Oct. 30: Transportation to Ottawa for seniors discount day shopping excursion. Van leaves at 9:15 am, returns by 4:00 pm. Seating limited to 10. Cost $7.

Tuesday, Oct. 31: Watch for details on some Halloween Fun!

CLIP & SAVE

B.M. Graham Fuels Ltd.
DISTRIBUTOR FOR SHELL OIL PRODUCTS
• Gasoline • Oils • Diesel Fuels • Motor Oils
• Furnace Fuel
• Stove Oil • Government Inspected Meters
• Furnace Repairs and Cleaning
• Card Lock Gas and Diesel Pumps
Dawley Drive, Winchester 774-2109

ANDY'S FOOD TOWN
PROUD TO BE YOUR NEIGHBOUR
512 Main St., Winchester 774-2125
Store hours: Mon. to Fri. 8 am-9 pm;
Sun. 9 am-6 pm

Serving you since 1936
W.L. BOYD & SONS LIMITED
Winchester Ontario
Plymouth · Jeep/Eagle · CHRYSLER
QUALITY NEW & USED CARS & TRUCKS
•SALES • SERVICE • LEASING • PARTS • BODY REPAIR
567 St. Lawrence St., Winchester 774-2520
Ottawa Direct 236-6505

CARL & GLENN DOCKSTEADER
SALES & RENTALS
827282 ONTARIO INC.
Sale of Cars and Rental of Commercial and Residential Units
P.O. Box 120, Winchester, Ont., K0C 2K0
774-0060

Ault
Ault Foods Ltd.
Winchester

SUMMERS
INSURANCE BROKERS INC.
GENERAL INSURANCE
WINCHESTER 774-2515 or 774-2519
ALL THE CHOICE IN THE WORLD

Call Heather or Carol at 774-2524 to reserve your space today

Dundas Bus Service & Dundas Tours
Carman Road
Iroquois
652-2005

MIKE DEAN'S SUPERFOODSTORE

19 KING ST. CHESTERVILLE

WE RESERVE THE RIGHT TO LIMIT QUANTITIES

OPEN: MON. - FRI. 8 A.M. - 9 P.M. SAT. 8 A.M. - 6 P.M.

PRICES IN EFFECT UNTIL TUES. OCT. 3/95



DELMONTE 14 OZ. TIN
PEAS, PEAS & CARROTS
CREAMED CORN
CUT
GREEN OR WAXED BEANS
SEASONED
GREEN OR WAXED BEANS
69¢

AYLMER 1 LITRE
TOMATO KETCHUP **1.49**

DELMONTE 4X5 OZ
ASSORTED VARIETIES
FRUIT CUPS **1.99**

DELMONTE 4X5 OZ
ASSORTED FLAVOURS
PUDDING CUPS **1.49**

LEONARD GUARANTEES FRESH PRODUCE EVERY DAY OF EVERY WEEK — *CHRIS GUARANTEES FRESH CUT MEAT EVERY DAY OF EVERY WEEK* — *DIRECT WAREHOUSE PRICES + PLUS + EXTRA WEEKLY SPECIALS*

Product of Canada #1, 2 Litre Basket
Blue Concord Grapes **1.99**

Product of U.S.A. Fancy Golden
Delicious Apples
99¢ LB 2.18KG

From The Tropics Golden Ripe
Bananas
49¢ LB 1.08KG

Product of Argentina, Fancy Murcott
Tangerines
1.59 LB 3.51KG

Product of U.S.A. King Richard
Plums
1.59 LB 3.51KG

Product U.S.A. 8 oz. pkg., Snow White
Fresh Mushrooms **99¢**

Product of Canada Crispy Green
Romaine Lettuce
69¢

Product of Canada #1 Crispy Green
Celery
99¢

Product of Canada #1 Snow White
Cauliflower
1.59

Product of Canada #1 10 lb. Bag, New White
Potatoes
1.89

FLOWER BUY OF THE WEEK

LARGE 10" ASSORTED
FLOOR PLANTS
14.99

THANKSGIVING
MIXED BOUQUETS
3.49

SOFT DRINK OF THE WEEK

OUR VERY OWN 24X355ML TINS
ASSORTED FLAVOURS
SOFT DRINKS
4.99

SNACK OF THE WEEK

HUMPTY DUMPTY 180G BAG
ASSSORTED FLAVOURS
POTATO CHIPS
99¢

A WIDE VARIETY OF YOUR FAVOURITE BREADS, BUNS, PASTRY

BETTY 675G LOAF
WHITE OR BROWN
TEXAS BREAD
99¢

BETTY 675G LOAF
100% WHOLE OR CRACKED
WHEAT BREAD
99¢

BETTY PKG 12
HOT DOG OR HAMBURGER
BUNS
1.49

BETTY 675G LOAF
WHITE
SLICED BREAD
79¢

OLIVIERI 284G
GARLIC BREAD
1.89

DEMPSTERS 675G
APPLE CINNAMON
ORANGE CRANBERRY
BANANA BREAD
FRENCH TOAST
1.29

PRIMROSE PKG 20
CINNAMON, SUGAR, PLAIN
DONNETTES
1.49

VACHON
BONUS PACK
CARAMELS
2.29

QUALITY BEATRICE DAIRY PRODUCTS EVERY DAY OF EVERY WEEK

BEATRICE 500ML
7% OR 14%
SOUR CREAM
1.69

BEATRICE 500ML
1% OR 2%
COTTAGE CHEESE
1.69

BEATRICE 250ML
WHIPPING CREAM
1.49

BEATRICE 175G PKG
ASSORTED FLAVOURS
FRUIT BOTTOM YOGURT
2/1.00

BEATRICE 4L BAG
2%, 1%, OR SKIM
FRESH MILK
3.59

BEATRICE 2 LITRE
CHOCOLATE MILK
2.89

BEATRICE 250G
ONION OR DILL
CHIP DIP
99¢

BEATRICE 250G PKG
CREAM CHEESE
1.69

BEATRICE 1.89 LITRE
ORANGE, APPLE, GRAPEFRUIT
JUICE
1.89

TETLEY 2 LITRE
ORIGINAL, LIGHT, RASPBERRY
ICED TEA
1.49

BEATRICE 4 LITRE BAG
HOMOGENIZED
MILK
3.99

FRESH PORK
PICNIC SHOULDER ROAST
99¢ LB 2.18KG

BONELESS PORK
BUTT ROAST
1.59LB 3.51KG

FRESH PORK SHOULDER
OR BUTT CHOPS
1.79LB 3.95KG

FRESH PORK
SIDE SPARE RIBS
1.79LB 3.95KG

FRESH
PORK HOCKS
89¢ LB 1.96KG

FRESH MEATY
PORK RIBLETS
89¢ LB 1.96KG

FRESH
PORK LIVER
79¢ LB 1.74KG

MAPLE LEAF 450G PKG
REGULAR, ALL BEEF, B.B.Q.
WIENERS **1.99**

FREEZER BUY OF THE WEEK

MAPLE LEAF 500G PKG
REGULAR OR SALT REDUCED
BREAKFAST BACON
2.69

CATCH OF THE WEEK

BURN'S 1 KG CHUB
BOLOGNA
3.99

BURN'S 2 LB BOX
CHICKEN CUTLETTES
3.99

FRESH ATLANTIC
SALMON STEAKS
5.99LB 13.21KG

PIZZA OF THE WEEK

12" WITH CHEESE
PEPPERONI
4.99

CHEESE OF THE WEEK

SPICED GOUDA
5.99LB 13.21KG

THE BUTCHER'S FRESH SLICED DELI EVERY DAY OF EVERY WEEK

YORK SLICED
COOKED HAM
2.49LB 5.49KG

SCHNEIDER'S SLICED
LUNCHEON LOAF
3.49LB 7.69KG

BURN'S SLICED
KOLBASSA
4.49LB 9.90KG

CLEARVIEW SLICED
MONTREAL STYLE
SMOKED MEAT
4.49LB 9.90KG

BURN'S SLICED
HONEY HAM
4.99LB 11.00KG

CLEARVIEW SLICED
ROAST BEEF
4.99LB 11.00KG

BURN'S SLICED
SALAMI SAUSAGE
1.99LB 4.39KG

CLEARVIEW SLICED
TURKEY BREAST
5.49LB 12.10KG

A WIDE VARIETY OF QUICK AND EASY FROZEN FOODS

GOOD HUMOUR PKG 6
GREAT CANADIAN
CONES
3.69

GOOD HUMOUR 2 L
ASSORTED FLAVOURS
ICE CREAM
1.99

GOOD HUMOUR PKG 12
FUDGESICLE,FROSTICLE
CREAMSICLE
2.99

GOOD HUMOUR PKG 6
ICE CREAM SANDWICHES
2.99

BEATRICE 2 LITRE
ASSORTED FLAVOURS
OLD FASHIONED RECIPE
ICE CREAM
4.69

BEATRICE 1 LITRE
ASSORTED FLAVOURS
FROZEN YOGURT
2.99

OLD SOUTH 355ML
ORANGE JUICE **69¢**

McCAIN 400G BOX
ASSORTED FLAVOURS AND VARIETIES
POCKETS **1.99**

CHEF BOYARDEE 28 OZ TIN
SPAGHETTI SAUCE **69¢**

NO YOLKS 340G PKG
MEDIUM, EXTRA BROAD, BROAD
CHOLESTEROL FREE
EGG NOODLE SUBSTITUTE **1.19**

GOLD SEAL 213G TIN
PINK SALMON
1.49

GOLD SEAL 184G TIN
CHUNK OR FLAKED
LIGHT TUNA
99¢

KELLOGG'S 475G BOX
BRAN FLAKES
1.99

KELLOGG'S 375-525G
FROOT LOOPS, CORN POPS
OR FROSTED FLAKES
3.99

ROYALL 340G
LUNCHEON MEAT
99¢

TENDERFLAKE 1 LB PKG
PURE LARD
1.29

DALTON'S 250G JAR
RED MARASCHINO
CHERRIES
1.99

JOLLY GOOD 500G PKG
PITTED DATES
1.99

CHIPITS 1 KG BAG
SEMI-SWEET
CHOCOLATE CHIPS
4.99

JAFFA 750G BAG
SEEDLESS SULTANA
RAISINS
2.99

OUR VERY OWN 369G
REGULAR OR FINE
GROUND COFFEE **3.99**

HERSHEY PKG OF 10 BARS
GLOSETTE RAISINS, EATMORE
OH HENRY OR PEANUTS
4.99

HERSHEY 750ML
BROWN COW
2.99

JOLLY MILLER PKG OF 3
ORANGE OR GRAPE
CRYSTALS
99¢

REDPATH 2KG BAG
WHITE SUGAR
1.49

PEARS 300ML
ASSORTED VARIETIES
SHAMPOO OR CONDITIONER
2.49

CLOSEUP 100ML
4 ASSORTED VARIETIES
TOOTHPASTE
1.19

Q-TIPS PKG 400
COTTON SWABS
2.99

VASELINE 500G
PETROLEUM JELLY
3.49

SUNLIGHT 750ML, 950ML
ORIGINAL OR CLEAR
DISH DETERGENT
2.29

ALL 3.3KG BOX
AUTOMATIC
DISH DETERGENT
5.99

SUNLIGHT 12 LITRE
LAUNDRY DETERGENT
7.69

OLD DUTCH 3.6L
LIQUID BLEACH
1.19

Maxwell House

WITH THIS COUPON
MAXWELL HOUSE
150G, DECAF, 200G LIGHT, 200G ORIGINAL
INSTANT COFFEE
4.99

SPECIAL PRICE WITHOUT COUPON $6.49
COUPON VALUE $1.50
COUPON EXPIRES OCTOBER 3/95
COUPON #44706959

MIKE DEAN'S SUPERFOODSTORE