THE LAND OF MILK & HONEY"

CHESTERVILLE Record

COVERS EASTERN ONTARIO'S GREATEST DAIRYING SECTION

Seventy-seventh Year No. 48 | Chesterville, Ontario, Thursday, August 12, 1971 | EIGHT PAGES | Single Copies, 10c

Pictures available

Copies of pictures used in the Record, taken by the Record camera, may be purchased from us. Just call 448-2144.

Bits and Pieces

Area Breeders win

Perfect weather helped to draw a crowd of 3,000 persons to Russell Fair on the week-end.

Jersey breeder Floyd Dingwall of Berwick, walked off with reserve male champion, reserve junior female and grand and reserve senior female honours, as well as the inter-breed competition.

Malcolm MacGregor of RR 4, Crysler, winner of premier breeder and exhibitor prize, had the grand and reserve grand champion female Guernseys and the reserve male.

Enjoy European Tour

Mr and Mrs Dudley Craig, Chesterville, returned home on Thursday, August 5th, following a three-week holiday in Europe.

The Craig's itinerary included visits and tours of Rome, Florence, Venice, Milan; St. Moritz, Zurich, Frankfurt and Lugano.

Dudley reports he and Mrs Craig greatly enjoyed the holiday.

Alexandria receives boost

The Honourable Jean Marchand, Minister of Regional Economic Expansion, recently announced that Lucky Legs Limited of Montreal, P. Q., would receive an incentive under the Regional Development Incentives Act to build a new plant at Alexandria, Ont.

The new plant will manufacture women's and men's sportswear. An estimated employment of 190 is planned.

Definitions of safety . . .

The Ontario Safety League quotes these definitions of safety collected from school children:

Safety is not playing tag in the car. Safety is politeness, it is to act on the road like you talk when you say thank you and your welcome. Safety is to help the driver by politely keeping shut up. Safety is what saves iodine. Safety is everybody on the highway acting like good Samericans. Safety is not being on the same spot that a car is on. Safety is a revolution to keep around the year.

Almost 'Fall Fair time'

In our area the Central Canada Exhibition will get things underway on August 20 and continue to August 29.

Avonmore have plans complete for their annual event which takes place on August 20, 21. Chesterville will stage their annual exhibition on Tuesday and Wednesday, August 31 and September 1.

Stormont County Fair, held at Newington, will open on September 3rd and continue on the 4th and 6th.

We recommend you attend one or all of the fairs in our district — a day spent in the carnival atmosphere is good for one's well-being.

Appropriate

With the Chesterville Public Library recently receiving a major renovation, we think the following quote taken from a national magazine is quite appropriate:

"No place in any community is so totally democratic as the town library — the only entrance requirement is interest."

A peaceful spot

Are you looking for a peaceful spot among whispering pines and rustling poplars to have a picnic? Try Davidson Road picnic site in the Greenbelt Forest, Gloucester Township.

To reach this secluded area proceed south of Walkley Road along the Conroy Road, past the Greenbelt Forest sign and turn left on Davidson Road. The site is about a mile east.

Please do not litter the forest and above all watch your smoking materials.

$550,000 re-construction on County Road 8

Road conditions will be improved considerably on County Road 8, two miles south of Chesterville. The 7.1-mile stretch, known as the 'Church Road', is part of the United Counties development project this year.

Construction begins at Sullivan's Corner and continues from County Road 7 to County Road 18 at the old Hoasic School. Operations began last month when the County Road crew widened and graded the road preparing it for a granular base. T. M. Forbes, Mountain, has been commissioned for the supply and placement of the granular base on the project.

A. R. Ferguson, County Engineer, stated "the platform width (shoulder to shoulder) before construction was 20 to 22 feet and when the project is completed it will be increased to 30 feet and also raised approximately 15 inches."

He stated further that the right-of-way width was widened from 40 - 66 feet to 100 feet. The horizontal alignment on the curves has been improved to a 50 m.p.h. design speed.

Along the 7.1 miles, under construction, four major culverts, at a cost of $10,000 each, were installed. The largest of these being at Hoasic Creek where a bridge will be included at a cost of $30,000.

All utility poles are being moved and relocated to make way for the construction. Ferguson said "The Road Department would commend those who controlled the land rights along the reconstruction area. Transactions for the necessary land for widening were completed without any difficulty."

Total cost of the project is estimated at $550,000 which will include paving the 7.1 miles next year. Cost of construction is 100 percent borne by the Province of Ontario (Department of Transportation and Communication) stated the engineer .

The United Counties designated the road a development project, due the condition of the road during spring break up and the fact that many tourists use the road as an access to Highway No. 2 on their way to Upper Canada Village and the St. Lawrence Parks.

This road project is only one of many under way in the United Counties. The estimated expenditure on County Roads for 1971 is three million dollars.

County Engineer Ferguson noted that the road system maintained by the counties totals 443 miles.



A section of the road, which was widened to 100 feet by the United Counties, in their development road project of County Road 8, is shown above. Fifteen inches of granular base was also added to the roadway. — Staff Photo.



Above, left to right, Sterling Armstrong, Newington, Jack Smith, District Foreman, Chesterville, and A. R. Ferguson, County Engineer, Cornwall, look over the specifications for the construction underway on County Road 8, south of Chesterville. — Staff Photo.

CARD OF THANKS

We wish to thank our friends and neighbours for the cards and gifts received on our Silver Wedding Anniversary, especially those who made the presentation; Lois and Bert Casselman, Hilda and Don Dillabough, Jean and Harold McIntosh, and our attendants of twenty-five years ago, Roma and Hugh McMillan. Also, thank you for any kindness shown me, Joye, while I was in hospital.

Bert and Joye Loucks
48

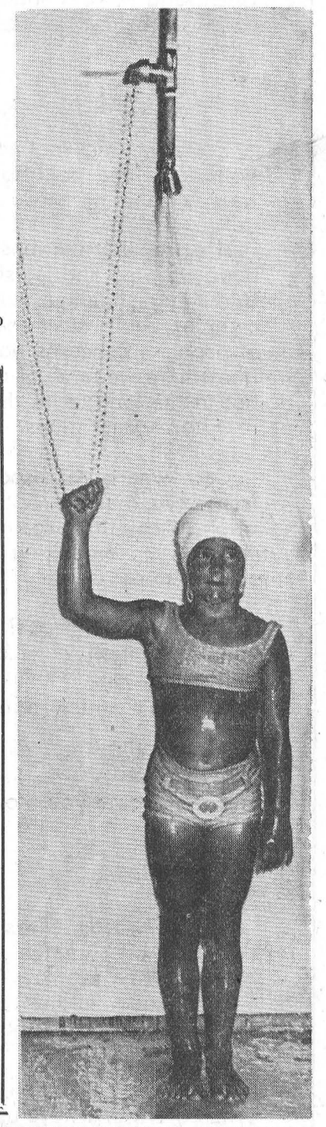

Heated water delights bathers

The Village has purchased two heaters for the swimming pool. To accomodate the heaters the pool building was extended eight feet. Marcella Anderson, pool manager, examines the shower heater which was installed by Lakeland Natural Gas. Total cost of the heaters was approximately $1500. — Staff Photo.

* * *

Lori Dubois, 7-year-old daughter of Mr and Mrs Jack Dubois, Chesterville, takes her shower, with delight, before entering the pool. Heaters keep the water temperature just right. Lori said "it even beats the shower at home." — Staff Photo.

Jun. drop squeaker lose 1 to 0 to Williamsburg

Last week at Williamsburg, the Winchester-Chesterville Coin Wash Jrs. beat the Dodges 7 to 6 to give the local boys their first Dundas Jr. League title since coach Elzeon Raistrick played back in 1964 for the Jr. Warriors.

At the Kemptville Lions Tournament the team lost a cliff hanger 1 to 0 to Smiths Falls, who play in the Ottawa Interprovincial League.

This week playoffs start with Williamsburg providing the oppositon for the Coin Wash team in a best of five series. Wade Rolls pitched his Williamsburg team to a 1 to 0 victory over Winchester in the first game of the playoffs. Brent Fawcett was the top hitter of the game batting 3 for 3. Next games of the series are scheduled for Williamsburg on Wednesday night and back in Winchester on Friday night.

Williamsburg Twp.--

Council form planning area and board

The regular meeting of the municipal council of the Township of Williamsburg was held on August 7, 1971 in the I.O.O.F. hall with all members present.

ANNOUNCEMENT

IRVEN — John and Margey are proud to announce the arrival of their son, Kerry John, a brother for Linda, July 30, 1971, Winchester Hospital.
48-1

ENGAGEMENT

Mr and Mrs Edwin H. Hutt wish to announce the engagement of their daughter, Karen Elizabeth, to Larry Edward, son of Mr and Mrs Edward Smith of Chesterville. Marriage to take place in Trinity United Church on September 4, 1971. 48

Mainly About People

The Reverend and Mrs E. Earle Eaton are spending several weeks at Canadian Keswick Conference, Aerndale-Muskoka.

In the matter of the forming of the South Dundas Planning Area and Board the following members were appointed as representatives of Williamsburg Township to act in the establishment of an Official Plan for the area: Messers. Douglas Barclay, Glenn Cunningham, and J.C. Whittaker.

The application of Broder Millward to sell certain lands in lot 24, con. 2, for agricultural purposes was approved.

The application of White Ovals Ltd. to sell certain lands in lot 31, con. 2, for commercial purposes was approved.

The clerk was instructed to notify the Township Engineer to examine and report on the con struction of the James McMillan drain.

The clerk was also instructed to notify the Township Engineer to examine and report on the improvement of the Barkley Creek drain.

Council did then adjourn.

ENGAGEMENT

Mr and Mrs Jack McAvoy are pleased to announce the engagement of their daughter, Patricia Jane, to Mr Richard Allan Henderson, son of Mr and Mrs Hulbert Henderson of Chesterville. The marriage will take place on Saturday, August 28, 1971, at 3.00 p.m. in St. Mary's Church, Chesterville. 48

Local ladies team win two out of three

The Chesterville Ladies Softball Team played three games last week.

On Tuesday, August 3, the local team defeated Rockcliffe 15 to 12.

Stittsville trounced Chesterville on Wednesday, August 4, at Stittsville, 12 to 3.

Metcalfe lost to Chesterville on Thursday, August 5, at the fairgrounds by a score of 8 to 3.

Winning Farm Safety posters to be on display in local library

Chesterville Public Library in collaboration with the Dundas Farm Safety Council is displaying a number of Farm Safety posters. The posters are the result of a Public School competition held in the spring and judged early this summer by representatives of the Dundas Farm Safety Council and the Ontario Department of Agriculture.

The four prize winning posters from the competition, which drew 350 entrants from all over Dundas County, will be on display for the next two or three weeks, after which the exhibition will move to other libraries in the County.

The exhibition also displays a selection of place mats designed by the Farm Safety Council and which are suitable for church suppers and other banquet occasions. Supplies of the place mats can be obtained free of charge, after having viewed them at the library, from the office of the Department of Agriculture, Box 488, Winchester, phone number 774-2313.

The poster exhibition is the first in what will be a continuing program of exhibitions of interesting displays to be shown in the Library in coming months.

The exhibition is organized and presented by Mrs Bernice Duncan, Chesterville.

Chesterville Public Library hours are: Tuesday 3 - 5 and 7 - 9 p.m.; Friday 7 - 9 p.m.; and Saturday 2 - 4 p.m.

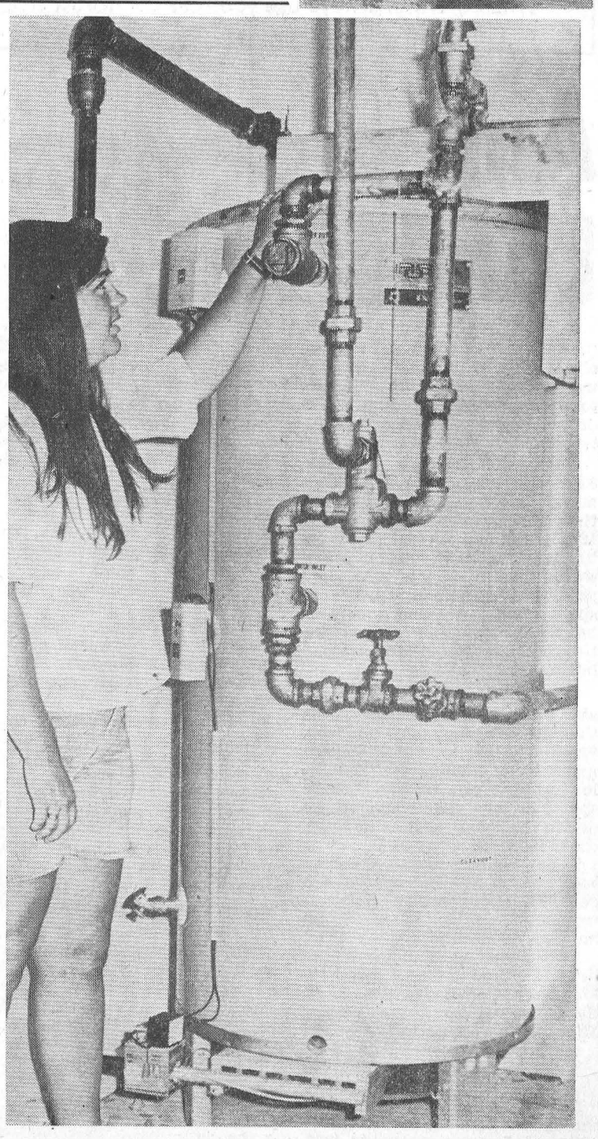

Business light at August Council meeting

Chesterville Village Council met for their regular session in the clerk's office on Monday, August 2. All members were present and the accounts for the month of July were read and approved for payment. The July accounts totalled $76,219.18 and of this amount $70,000.00 was submitted to the O.W.R.C. This amount covered frontage and connection charges which have been collected by the village since the sewagesystem was installed.

Council accepted an offer to purchase Lot 20 on Howard St. The offer to purchase the Lot, owned by the village, was made by Dale Marcellus of Chesterville.

Approval was received from the Department of Transportation and Communications to repair the sidewalks on the Village Bridge. Work is expected to commence in the near future.

At a previous meeting council approved a paving contract which was tendered at $9,854.00. The contract included the paving of Riverside Drive, Howard St., and the south end of Water St. O'Leary Ltd. of Ottawa was awarded the tender and will commence with the work this week.

It was recommended by the Cornwall Health Unit that the property on Queen St., (formerly the Laundromat), be connected to the sanitary sewage system immediately.

The question of the Charles St. closing and the disposition of the land was discussed once again and it was decided by council that a final decision would be reached at the next regular meeting on September 7.

The village clerk was authorized to attend an assessment meeting in Cornwall on August 6 relative to the ammendments to the assessment act.

A conference on local government will be held at St. Lawrence College, Cornwall, for six consecutive weeks, beginning October 6, 1971. It was approved that the village clerk and any membere of council should attend.

The meeting was adjourned after some discussion and handling of a considerable amount of correspondence. The balance of business will be dealt with at a special session at a later date.

THE CHESTERVILLE RECORD

P.O. Box 368 — Chesterville — Phone 448-2144

B. A. Feeley, W. E. LaPrade, Editors;

Member of Ontario Weekly Newspapers Association

Member of Eastern Ontario Weekly Newspapers Association

Subscription rates: $4.00 per years, anywhere in Canada, payable in advance, United States and Foreign, $5.50 per year.

Second Class Mail Registration Number 0242

Published every Thursday

Editorial Comment . . .

Trailer Accident Rate Can Be Reduced

Towing a trailer of any sort can increase the chances of a one-car accident by nearly 400%. These odds can be reduced if proper care is taken when a trailer is used.

A strong, safe trailer hitch with stabilizers bolted and welded onto a car or truck, and heavy duty springs and shock absorbers if the weight on the hitch is more than 100 pounds, can eliminate much of the risk of trailer towing.

Extra weight must be allowed for and extra air should be added to tires which will otherwise become overheated and blow out. Gears and motors should be used to slow the car, especially when going downhill, as constant brake applications will overheat brake linings. By law, any trailer of over 3,000 pounds must be equipped with a separate brake system.

Extra-long mirrors to provide a good view to the rear on both sides are essential, and electrical systems should be checked thoroughly to ensure that all lights are functioning correctly. More time should be taken to pass or slow down because of the extra length of vehicle involved.

Finally, stay alert by taking frequent rest stops. One stop every two hours is good practice, and a change of drivers is desirable.

Today's Headline News

Ecology, air pollution, water pollution, land pollution . . . it's today's headline news.

It's probably the most talked about, debated and legislated word in the English language today. This complex, multi-facet environmental problem concerns not only the immediate welfare of our nation, but in the long term, the life-style of future generations.

Car owners, as responsible citizens, can make a vital contribution in the fight against air pollution . . . by taking these six simple steps:

1. Have your positive crankcase ventilation valve cleaned regularly. A clogged valve can double an engine's emissions output.

2. Make sure your carburetor is properly adjusted. It's easy to do **and it can save you money.**

3. **Clean or replace your air** filter regularly. A dirty filter can increase emissions as much as 75%.

4. Use no-lead or low-lead fuels.

5. Avoid prolonged i d l ing wherever possible. It produces the highest concentration of pollutants.

6. Keep your spark plugs and points in good condition. Getting a tune-up regularly is a most effective way to reduce emissions.

Maintaining the quality of our environment is the concern of all Canadians. Together as corporate citizens and as individuals we can continue to seek constructive and practical means to the solution of environmental pollution. Let us all continue our efforts willingly in the realization that the benefits of cleaner air will be assured, now and in the future.

Smokers . . .

In the woods, disaster is just the flick of a match away . . . A forest fire destroys everything — including wildlife and wildlife habitat — and it pollutes fishing waters.

So, do be careful in the forest. When driving, always use your car ash tray. When walking in the woods, always stop and sit down to smoke. Always douse matches and butts in water or rub them out between your fingers.

Kill your smoke and let the forest live.



"ONE LAGER PLEASE, WITH TWO STRAWS"

Remember When . . .

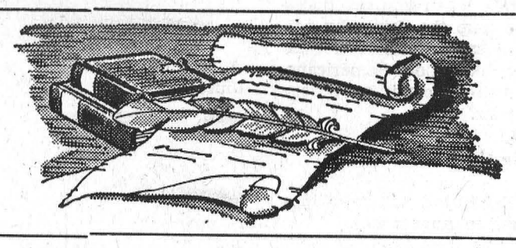

10 Years Ago

August 3, 1961

The feed, seed and fuel business of M. Durant & Son has closed it's doors this week and gone out of business.

* * *

A delightfully arranged shower was held in honour of Miss Jean MacMillan in the Orange Hall, Finch.

* * *

Bruce Stewart of Northfield Station lost two fingers of his right hand when a loaded shotgun accidently discharged.

* * *

Miss Joan Gallinger left by plane from Montreal on July 18, on the Courtauld's tour to Scotland, England, Germany, and other Europian points.

* * *

The clerk-treasurer of Finch Township, Arnott Empey, has just completed a 3-year course from Queen's University. It is called the clerks and treasurers course.

* * *

20 Years Ago

Auugst 9, 1951

Police Constable W.J. Hunsburger is the new officer patrolling our streets these days.

* * *

About thirty-five relatives and friends gathered at the home of Mr and Mrs Thomas Hamilton to spend an evening together with Rev. and Mrs I.E. Smith before they returned to Edmonton.

* * *

Miss Iva Byers was the recipient of many lovely gifts at a miscellaneous shower held in her honour at Morewood United Church Hall.

* * *

Miss Leila Weegar has returned from a two-week holiday in the Maritimes.

* * *

On the occasion of his 95th birthday, Mr James McMillan, Williamsburg, was honoured by his many friends and relatives who called to offer congratulations.

* * *

30 Years Ago

August 7, 1941

Andrew Droppo of Nation Valley fell from the poles to the barn floor at his farm, receiving serious injuries.

Miss Marjorie Lynch, Reg. N., was honoured by friends at the home of Mrs James McAvoy prior to her marriage.

* * *

The Dunbar Presbyterian Young Peoples met at the home of Mr and Mrs Geo. Elliott to honour one of it's frmer members, Mrs Stanley Servage, nee Ruth Elliott, who was recently married.

* * *

About 125 friends and neighbours gathered at the home of Mr and Mrs John Kittle to honour Lieut. and Mrs Clair Warner, the former Marion Gordon.

* * *

'Slice Your Own' new slogan for housewives. Effective Monday Canadian bakeries will be unable to sell sliced loaves, make bread deliveries, or use colored or double wrappers.

* * *

40 Years Ago

July 30, 1931

Starting this week the local Nestle plant cut their labourers from a nine-hour day to eight.

* * *

Earle Casselman, Wales, was awarded a certificate by the Royal Canadian Humane Society for the rescue of Mrs C.A. Roach from drowning in the St. Lawrence River.

Mr and Mrs Heber McMillan and family, Lethbridge, Alta., arrived recently to visit J.J. McMillan and renew acquaintances.

* * *

Saturday will mark eighteen years of service as a rural route courier for Mr Hugh Robinson, R.R. 1, Chesterville, on which route he delivered the first rural mail from the local post office.

* * *

Fire, catching from a brush fire, destroyed the barns of Ernest Holmes, half a mile west of the four corners south of Winchester.

Bookmobile Visits

The United Counties Bookmobile will visit the following locations during the week commencing August 16, 1971:

Monday, August 16 — Sunnybright 10:00 - 10:15; Hallville 11:00 - 11:15; Mountain 11:30 - 12:00; Inkerman 1:30 - 2:00; Winchester Springs 2:30 - 3:30.

Tuesday, August 17 — Green Valley 10:00 - 11:00; Greenfield 11:45 - 12:00; Maxville 1:30 - 3:00; Gravel Hill 3:30 - 3:45; Bonville 4:00 - 4:15.

Thursday, August 19 — Long Sault 11:00 - 12:00; Riverside Heights 1:30 - 1:45; Gallingertown 2:00 - 2:15; Osnabruck 2:30 - 3:00; Lunenburg 3:15 - 3:30.

Friday, August 20 — Hamilton's Island 3:00 - 5:00.

DUNDAS . . . FARM News

DRY LOT FEEDING PROGRAM

by R.D. Kelly

Engineering Extension Specialist

This means the year-round feeding of stored feed. In establishing these set-ups, we need to consider 'Feed Storage', 'Feed Bunks with associated area for cattle movement', and 'Feed Conveying.'

Since feed has to be moved from the storage to the bunk each day, mechanized feed handling is essential. Silage is the most practical roughage to use considering equipment available for feed handling and conveying.

Feed storage of roughages for dry lot feeding should equal the feed required for a 365 day p iod. On this basis a reserve feed can be built up by refi during the summer and fall months and thus a safety factor is built into the system as insurance against drought and hail damage. In some cases, to save on construction costs, a ten month or 300 day feed storages are built. By refilling, adequate feed can be stored, but most of the safety factor against drought and weather damage is removed.

For example, a 26 foot diameter silo with 50 feet of settled silage will hold 685 tons of corn silage or 455 tons of haylage. This silo has sufficient feed storage for 15,000 cow days. A pair of 26' x 50' silos will, therefore, hold sufficient roughage to feed 82 cows for 365 days or 100 cows for 300 days. (Calculations based on 1 pound of dry hay equals 2 pounds of haylage equals 3 pounds of corn silage, and roughage requirements of a cow equal to 30 pounds of dry hay per day.)

In calculating feed bunk requirements, two feeding systems 'Full Feeding' or 'Limit Feeding' must be considered. With full feed, roughage is kept in the bunk at all times and it is necessary to provide one foot of feed bunk per head of milking cows. With limit feeding the cattle are fed at intervals and sufficient space (28 inches per head) has to be provided so tthat all cows can eat at once.

Free Stalls For Heifers

Because of a bedding storage, and other problems, free stalls are becoming more popular for heifer housing. Because c enter the first stall they fin pty, heifers should be divide to groups by size and all stalls in each group should be the same size. The following chart gives the recommended stall size.

calves	24" x 48"
500-700 pound animals	36" x 72"
calves	24" x 48"
800-1,000 pound animals	42" x 84"
1200-1400 pound animals	45" x 90"

RECENT BIRTHS

July 29, 1971 — Mr and Mrs Thomas Burns, R.R. 3, Winchester, Ont., a son.

July 30, 1971 — Mr and Mrs John Irven, R.R. 3, Crysler, Ont., a son.

July 31, 1971 — Mr and Mrs Murray Blair, Avonmore, Ont., a son; Mr and Mrs Murray Little, R.R. 1, Winchester, Ont., a daughter.

Mainly About People

Mrs Anna Propst(nee Anna Perreault) of Wingdale, N.Y., spent a week with Mrs Duncan McElheran and visited other friends in Chesterville and Grantley.

Ann Landers . . .

Dear Ann Landers: The letter about the beautifully groomed woman who seemed oblivious to the ugly hair-sprouting moles on her face could have been written about my sister.

Sister was Mama's favorite. She could do no wrong. Mother always told her she was the prettiest and smartest child in the family. Sis had several moles on her face and neck. Mama called them "beauty spots." As the years went on some of the beauty spots grew large and unsightly but Sis thought they were attractive because Mama had trained her to think that way.

One day I made the unforgivable mistake of suggesting to Sis that she have the moles removed. She really laid me out— accused me of being envious, etc. The following year one of her "beauty spots" became cancerous and the doctor insisted that she have them removed at once.

Today Sis is much more attractive but would you believe she pencils in two "beauty spots" to replace those which were removed? — Bermuda

Dear Berm: Yes, I would believe it. Some of the ideas that Mamas put into the heads of their children stay there forever. Thanks for an interesting letter,

* * *

Dear Ann Landers: Last week the father of a co-worker died. Although I sent a sympathy card and contributed to the floral collection, I was criticized severely for not dropping by to pay my respects.

The woman who was critical never misses a chance to make a condolence visit. She calls on people she barely knows — relatives of neighbours, neighbours of relatives — insisting mourners are glad to see anyone. She invariably goes into raptures over the food which suggests that a condolence visit might also mean a free meal.

When my father died, my mother didn't know several people who dropped in. She later said it was a strain to make conversation with strangers. I believe grief is highly personal and strangers do not belong in the inner circle at such a time. What do you think? —Emphatic

Dear Em: It rarely makes sense to visit strangers — for any reason. In your situation, however, it was the father of a co-worker who died, and the co-worker was no stranger. It would have been proper to drop by to express sympathy.

I go along with the rest of your thinking, however. Those who view condolence calls as a social evening are not only oddballs, they are also short on friends and long on spare time.

* * *

Dear Ann Landers: After reading the letter from SOS Ohio I simply had to write. In my teenage years, I, too, scrubbed and polished everything until my mother admonished me for wearing out the rugs, removing the finish from the silver and the paint from the baseboards. Everyone thought I was 'crazy clean' until one day the teacher sent a note to my mother suggesting an eye examination.

My parents were shocked when the tests revealed a serious visual deficiency. This explained why I overdid the scrubbing and polishing. Nothing looked clean to me because I was seeing through a haze. I hated the thought of wearing glasses so I tried to hide my problem by doing an extra-thorough job of cleaning.

Print my letter, please for others with 'crazy clean' children. — Fort Lauderdale Admirer

Dear F.L. Ad.: Here's your letter with my personal P.S. ALL children should have annual eye examinations whether they are 'crazy clean' or not. Thousands of kids do poorly in school because of poor eyesight. When was the last time your child saw an eye doctor?

* * *

Do you feel ill at ease — out of it? Is everybody having a good time but you? Write for Ann Landers' booklet, 'The Key To Popularity,' enclosing with your request 35 cents in coin and a long, self-addres s e d, stamped envelope.

Mainly About People

Mrs Ernest Poapst, Avonmore, and Mrs Stella Warner, Lunenburg, spent a week recently with members of their family at Scarborough and Oakridges, Ontario. They also attended the wedding of Miss Rose Warner to Mr Glen Todd. Miss Warner is the eldest daughter of Mr and Mrs Cecil Warner of Downsview, Ont.

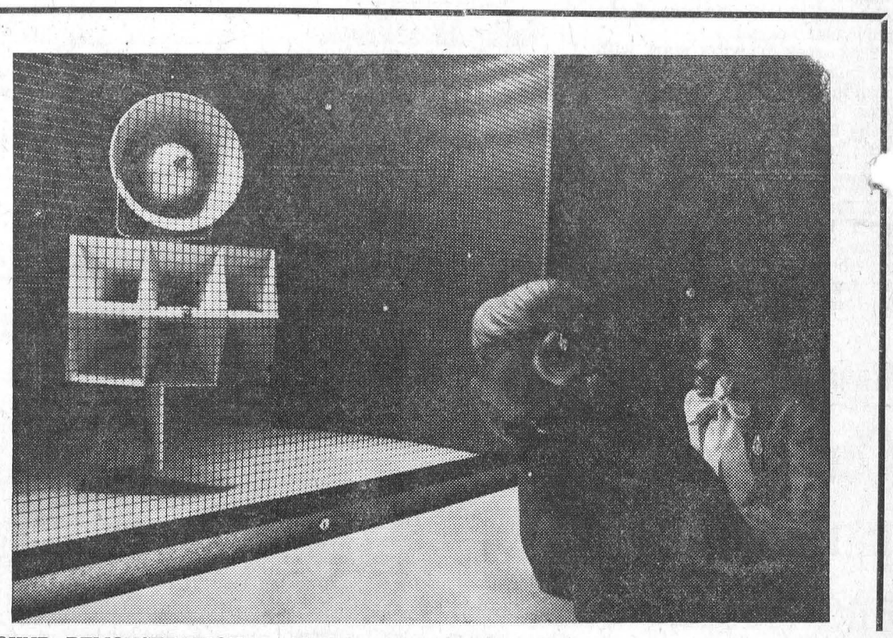

A SOUND DEMONSTRATION — Michele and Francine Ricard listen intently to a demonstration given by moving and talking speakers in the Philips Soundbox at the Ontario Science Centre in Toronto. The exhibit is made up of five different booths, all dealing with sound and what effects it. This one explains the differences in outdoor speakers. Summer visitors will find the Soundbox to be just oneofmany new and exciting exhibits the Science Centre had added this year.

South Gren. Dist. High School band to perform at Crysler Park Aug. 22

This year for the first time the Concert Band of South Grenville District Highschool will perform in Crysler Park on Sunday, August 22 starting at 2.00 p.m.

With a total complement of 70 pieces an interesting variety program of one and a half hours will be presented.

The Concert Band plays a wide variety of music ranging from the classics of Mozart, Beethoven and Wagner to the modern compositions of Bernstein, Bacherach and Mancini.

The Stage Band is a lively phase of our musical organization which reproduces the sound of the 'Big Band Era' along with the popular sounds of today.

The Choral Group adds a vocal touch to some of our instrumental arrangements and features a select group of singers from within our band.

Stadtmusikanten provides the authentic sounds of the Bavarian highlands and the German Beer Garden. Dressed in colourful costumes these merry musicians gained international recognition when they performed before a German delegation at the annual Mardi Gras Festival in Ottawa, our nation's capitol.

The Dixiland Band swings out with the Dixiland sound of New Orleans and recreates the atmosphere of the Gay Twenties.

Bring the family and enjoy a pleasant and interesting outdoor Concert. Admission is free.

Goldfield

Recent guests at Duff Home

Mrs Violet Cameron and Mr Eldred Cameron of Cornwall were guests of Mrs Margaret Duff and Miss Jean Duff on Sunday.

Mr Alfred Winters of Chesterville and Mr. Joseph Boutillere of Cornwall called on Mr Donold Giles.

Mrs Hugh McMillan, Chester-, spent the week end with sister, Mrs Blake Nephew and Mr Nephew.

Mr and Mrs John McLaughlin of Chesterville visited Mrs Margaret Duff and Miss Jean Duff on Monday.

Mr and Mrs D.A. Gillies attended the 50th wedding anniversary of Mr and Mrs John Waldroff held at their home in Finch.

Mr George Barkley, Chesterville, and Mr and Mrs George Hay of Russell visited Miss Ellen Gillies and Mr Donald Gillies.

The Finch Women's Institute plan a bus trip for their August meeting.

Mr and Mrs Duncan Jamieson and family of Hamilton spent the week end with Miss Lillian Droppo and Mr Keith Droppo.

Mr and Mrs Clifford Lloyd and Miss Nancy Lloyd of Grimsby visited Mrs Lloyd's parents, Mr and Mrs D.A. Gillies, and Mr Bruce Gillies.

Mr Douglas C. McQuaig, Cornwall, conducted the services in Knox Church, Crysler, and St. Luke's Presbyterian Church, in Finch on Sunday.

Miss Caroline Lyon of Morristown, N.J., is spending a few weeks with her grandparents, Mr and Mrs Sherwood Rutley, while her parents, Mr and Mrs J. S. Lyon, are on a trip to Vancouver and Alaska.

Mr Lyle Shaver of Newfoundland visited his parents, Mr and Mrs Elburn Shaver.

Mrs Duncan McElheran and Mr Ethan McElheran called on Miss Ellen Gillies and Mr Donald Gillies on Tuesday. Mrs McElheran, with Mr and Mrs Cecil McElheran of Ottawa, attended the funeral service of the late Mrs Mabel McElheran held in St. James United Church, Avonmore, on Wednesday afternoon.

Mrs D.A. Gillies, Mrs Clifford Lloyd and Nancy Lloyd, and Mr. Bruce Gillies visited the former's sister, Mrs D.J. MacMillan, who is a patient in Cornwall hospital.

Mr and Mrs A.V. Empey of Berwick visited Miss Lillian Droppo and Keith Droppo while the Jamieson family of Hamilton were guests there.

Dunbar

Spend holiday at Chalk River

Mr and Mrs Donnie Irven and Lisa, Mr and Mrs Albert Merkley and Tracey, Mrs Marie Barkley, Mr and Mrs Rickie Shaver and Mr and Mrs Ren Elliott spent a few days holidays in the Chalk River area.

Mrs Clara O'Brian of Hermon, N.Y. visited Tuesday with Mr and Mrs James McMillan. Mrs Hilda McMillan returned home with her for a few weeks holiday.

Mrs Marjorie Barkley of Kingston spent a few days recently with Mr and Mrs Bernice Wood and Paul.

Congratulations of the community are extended to Mr and Mrs Paul Kyba on the arrival of a daughter.

Mr and Mrs Ralph Barkley spent a few days recently with with Mr and Mrs Jack Meniur and Mrs Leo Brodeur at their cottage in the Gatineau.

Mrs Jim McMillan spent Wednesday with Mr and Mrs Samuel Holmes and Eldon of Winchester.

Mr and Mrs Floyd Young and Isobel attended the wedding of Miss Judy Rosss of Ingleside on Saturday afternon.

OWRC introduces plan to protect Ont. waterways from oil spills and other hazards

A wide ranging plan for dealing with spills of oil and other hazardous materials in Ontario waterways has been introduced by the Ontario Water Resources ommission.

Evolved over a two-year period, the plan provides the framework for positive, co-ordinated action in the notification, control, containment and clean-up of spills. All navigable and non-navigable water of Ontario, including the Great Lakes, their tributaries, and other bodies of water are covered in the plan.

Basically, the scheme entails use of an Operations Centre located at the head office of OWRC to integrate and co-ordinate resources provided by municipalities, industries and other agencies to cope with spill incidents. When a spill which requires total implementation of the plan is reported to the centre, an "on-scene commander" predesignated by the commission will take complete charge of all activities related to respose and clean-up. Recent amendments to the OW-ct make it mandatory that ll incidents be reported to the commission.) Regional operations teams, consisting of personnel from various governmental departments with an interest in spill combat are being established to provide scientific and technical advice to the on scene commander. Another phase of the contingency plan determin es where specialized equipment that may be essential in an emergency may be readily obtained in the various regions throughout the province and in U. S. areas adjacent to the Great Lakes.

Besides undertaking the command operations in the event of a spill and providing technical advice, the commission will alert all water users who may be affected by a spill and provide liaison with other concerned persons and agencies in Canada and the U. S. Maintenance of the most up-to-date methods for spill control and containment is a prime objective of the plan. Information derived from a continuous evaluation of new methods for spill combat will be distributed to interested parties.

The contingency plan will also attempt to determine financial liability for the cost of clean-up operations. The development of local contingency measures, either individually or cooperatively is encouraged. To date, responsible companies, agencies and other interested groups have develope over twenty such cooperative contingency measures.

An interdepartmental task force consisting of representatives of all the interested government departments as well as industry has been established to finalize provisions of the plan.

Rev. R. T. Benson attends church conference

Reverend R.T. Benson recently attended the district conference of the Wesleyan Church at the church campground on Silver Lake, Maberly, Ontario. This is the third conference since the Wesleyan Methodist Church of America in Canada and the Pilgrim Holiness Churches merged in June of 1968. The headquarters of this denomination is at Marion Indiana, U.S.A. A gain of 2 per cent in membership is reported since the merger, giving a total of 129,660 members. Being a missionary minded church, 35 per cent of the total members is outside of the United States and Canada, having 227 missionaries overseas.

Dr. V.A. Mitchell, one of the four general superintendents of the church, chaired the conference. School representatives were present from three Bible colleges of the North-eastern area. Bethany Bible College, Sussex, New Brunswick; Penn Wesleyan College, Allentown, Penn., U.S.A., and Houghton College, Houghton, New York, U.S.A.

Miss Ruth Meeks, assistant director of Missionary Societies, chaired the Women's Missionary Conference and represented the Missionary Department of the church in the main conference.

The Rev. J.S.A. Spearman of Trenton, Ontario, is beginning his fourteenth year serving as district superintendent of the Central Canada District of the Wesleyan Church. Reverend R.T. Benson of Newington is the pastor of the local Wesleyan Church.

Mothers can offer gift of longer life to their family

The woman in the kitchen is in the important position of being able to reduce her family's risk of heart disease. The Ontario Heart Foundation suggests that she, too, can give a gift — the gift of better health and longer life to her loved ones through improved eating habits.

To achieve this aim, the housewife can serve more meals of fish, chicken, veal and turkey and less beef, lamb, pork and ham. She can replace whole milk with skim milk, and hard cheese with cheese products made from skim milk. She also can cut down on the use of egg yolks, which are very high in cholestol.

Instead of using butter for a spread, the housewife can serve the soft margarines that are rich in polyunsaturated fats.

Similarly, rather than use lard and other solid cooking fats, she can substitute the polyunsaturated vegetable oils. The latter can be used, for example, to brown lean meats, or to fry fish and poultry; in cream sauces and soups made with skim milk; for making hot breads, pie crust and cakes; for making cocktail snacks and, in cooking dehydrated potatoes and other prepared foods which call for the addition of fats.

To round out her daily selection of foods for a balanced diet, the housewife also should include vegetables, fruits, breads and cereals. In this way she can maintain good nutrition for her famly, and at the same time, help them to adopt new eating habits that are designed to protect their hearts.

The earlier the homemaker puts these recommendations into practice, the greater the assurance of many more happy days for all the family.

Mainly About People

Mr and Mrs E. Poapst called on Mrs Alex Forbes at her cottage at Long Sault Parkway, and Mrs Emeril Ladouce, Morrisburg East, recently.

Mrs Stella Warner, Lunenburg, spent Sunday with Mr and Mrs E. Poapst, Avonmore.

Mr Earl Mills and Mrs Terence Poapst of Avonmore spent a few days at Peterborough recently.

Mr and Mrs Ken O'Neil and family of Chadiga, Que., were recent guests with his mother, Mrs Angus McLean.

your INSURANCE agent can mean a lot to you



Fights Fire Loss

Ask about a Homeowners' Policy to prevent loss by fire, other hazards.

For All Needs

FRED S. COONS INSURANCE

Home — Business
Automobile — Farm — Life

— Phone 448-2398 —

RENTAL

* Backhoe
* Bulldozer
* Track Loader
* Dump Truck
* Fence Row Removal
* Manure Piles Loaded
* Septic Tanks
* Sand, Gravel, Fill

Colin Campbell
821-2173
Metcalfe, Ontario
45tf

SUPER DISCOUNT

with one filled SUPER DISCOUNT GOLD BOND BOOKLET
CANADA NO. 1 CREAMERY BUTTER
(1 lb. pkg.)
19c

with one filled SUPER DISCOUNT GOLD BOND BOOKLET
TOP VALU ICE CREAM
(½ gal. cont.)
25c

with one filled SUPER DISCOUNT GOLD BOND BOOKLET
TOP VALU WIENERS
(1 lb. pkg.)
1c

Prices effective until Closing Sat., Aug. 14, 1971
We reserve the right to limit quantities

IGA

ONLY IGA GIVES YOU REBELLION DISCOUNT PRICES

AND FREE GIFTS with GOLD BOND STAMPS

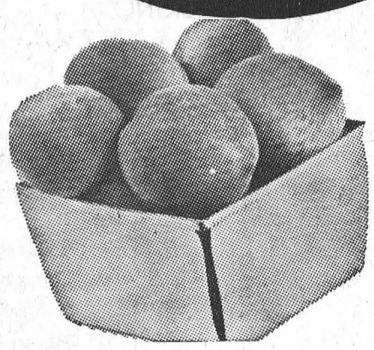

CANADA NO. 1 ONTARIO FRESH
PEACHES
4 Quart Basket
99c

Canada No. 1 New Table Potatoes (10 lb. bag) 49c
California No. 1 Fresh Tomatoes (14 oz. cello tube) 29c
Canada No. 1 Locally Grown Green Cabbage ..... each, 19c
Canada No. 1 Ontario Yellow Cooking Onions (3 lb. cello bag) 59c

Appleford Save-All Refill Waxed Paper (100 ft. roll) 33c
White Swan - Assorted Colours Toilet Tissue (2-roll pkg.) 25c
Fraservale Fancy Cut Corn (2 lb. pkg.) 59c
Wonder Coloured (Ont. Only) Margarine (1 lb. pkg.) 19c

Golden Yellow Large Labelled BANANAS ..... lb., 12c

Fresh Shoulder Pork Roast (5-6 lb. ave.) ..... lb. 35c
Fresh Boneless Pork Butt Roast ..... lb. 49c
Economy Pack Shoulder Pork Chops (5-6 per pack) .... lb. 39c
Red or Blue Brand Boneless Short Rib Roast ..... lb. 75c
Economy Pack Skinless Wieners (3-4 lb. per pack) .... lb. 49c

Eversweet Sliced (1 lb. vac pack) Side Bacon ..... lb. 51c
Top Value Bologna (by the piece) ..... lb. 35c
Economy Pack Frozen New Zealand Rib Loin Lamb Chops (10-12 per pack) lb. 49c
Red or Blue Brand Top Round Steak ..... lb. $1.29
Economy Pack Breaded Veal Steakettes (3-4 lb. per pack) lb. 59c

IGA • NEWINGTON • WINCHESTER

BEAMISH
CHESTERVILLE
ONTARIO

Close Out Sale Continues

WITH EVEN BIGGER BARGAINS !!
EVERYTHING MUST BE SOLD
BUY NOW AND SAVE !!

Boy's Assorted SWEATERS
Values to $3.99
Clearing: $1.00

LADIES JAMAICA SHORTS
Cotton Twill
Assorted Colors
Size 12 - 20
Clearing Price ..... pr. $1.26

FLANELETTE BLANKETS
Size 54 x 70
Size 70 x 80
Clearing ..... ea. $1.74

Crest Family Size TOOTH PASTE
Mint or Regular
Clearing Price 77c

PHENTEX WOOL
2 ply 3.2 oz. size
10 shades to choose from
Clearing Price ..... 2 for 87c

WEAREVER ALUMINUM
Pots, Pans, Kettles, etc.
First Quality
1-3 OFF to clear

First Quality PANTIE HOSE
One Sizer
Clearing Price ..... 2 for 67c

Girls and Boys
First Quality Size 3 - 6x
CANADIAN MADE SWEATERS
Values to $3.98
Clearing Price $2.27

BETTER QUALITY TOWELS
Large Size 22 x 9
Some irregulars
Regular $1.37
Clearing Price 88c

ASSORTED LADIES SWEATERS
Wool and Acrylics
Some slightly Soiled
Reg. $5.88
Clearing Price $1.97

STUDENT STUDY LAMPS
Adjustable
Assorted Colours
Clearing $3.33

Assorted HOUSEHOLD PLASTICS
Pails, Laundry Baskets, Dish Pans, etc.
Clearing Price ..... ea. 50c

GLASSES
Assorted Colours
5 oz. Juice Glass
9 oz. Water Glass
Clearing ..... 4 for 54c

Coca Cola GLASSES
Reg. 10c, 9 oz.
Clearing ..... 9 for 84c

Assorted Girl's Acrylic SKIRTS & VESTS
Some Cardigans
Clearing Price $3.47

IN MEMORIAM

In fond and loving memory of Watson Ouderkirk, who passed away on Aug. 10, 1968.
We think of him in silence,
His name we oft recall
There is nothing left to answer
But his picture on the wall.
Ever remembered by
Wife and family
48

IN MEMORIAM

ST. PIERRE — In loving memory of our dear son and brother, Bernard, who passed away so suddenly on August 15, 1970.
Gone is the face we loved so dear
Silent is the voice we loved to hear
Too far away for sight or speech
But not too far for thought to reach
Sweet to remember him who once was there
And who, though absent, is just as dear
Mom and Dad, Sisters and Brothers
48

IN MEMORIAM

STATA — In loving memory of a dear husband and father, Henry Stata, who passed away August 11, 1966.
A light from our household gone
A voice we loved is stilled
A place is vacant in our home
Which can never be filled
Five years have passed since that sad day
When one we loved was called away
The midnight stars are shining
Upon your silent grave
Beneath it sleeps the one we loved
But could not save
Wife Clara and family
48

IN MEMORIAM

DIXON — In fond and loving memory of a dear father and grandfather, W.O. Dixon, who passed away August 16, 1970.
The family
48

CARD OF THANKS

I wish to thank my relatives, neighbours and friends for their cards and visits while I was a patient in the St. Louis de Montfort Hospital, Ottawa. Special thanks to those who helped with the haying while I was away.
Paul Lalonde
48

FEEL TIED DOWN? Free yourself! Get out and get more out of life by being an Avon Representative. Earn money for all those "extras" you want. Win prizes. For details, call: — 345-0363 or write to June Park, 1 Paardiburg, Kingston, Ont.
48

CARD OF THANKS

I wish to thank my friends, neighbours and relatives for the lovely flowers, gifts, cards, treats, visits, etc. I received during my stay at Winchester Memorial Hospital. Also the many kindnesses shown my family at home. Special thanks to Dr. H. Justus, Mr and Mrs Lee Smith, Mrs Ethan McElheran and visiting clergy. Your thoughtfulness will ever be remembered.
Vera McMillan
48

Goldfield South

DeVrees family extended welcome

We welcome Mr and Mrs W. DeVrees and family to our community. They have just purchased the J. Rutter's farm.

A number of neighbours met at the home of Mr and Mrs Bruce Machead for a farewell party for Mr and Mrs Joe Rutters and family on Friday evening.

Mrs Donald Casselman, Mrs Lloyd Gallinger, and Mr and Mrs Ron Neville attended the funeral of Mrs Henry Warner at Rochester, N.Y. on Sunday. Mrs Warner was formelry Olive Cook and resided at Osnabruck Centre.



Mr. and Mrs. Walter Hummell were tendered a party on their Golden Wedding Anniversary by relatives and friends at the Nation Valley Community Centre. Pictured above with their daughters, left to right, Mrs Carl Johnson (Marjorie) Mr. and Mrs. Hummell and Mrs Willis Irvine (Edna).

BIRTH ANNOUNCEMENT

Mr and Mrs Sterling Zeran, Lucknow, Ont., are pleased to announce the birth of a daughter. Kelli Jo was born Aug. 10, 1971, at the Wingham Hospital
48-1

SERVICE STATION OPEN THIS SUNDAY

Sharkey's

* * *

To accommodate the driving public, one service station will be open every Sunday.

USED . . .

Equipment

COMBINES

IH 815 Hydrostatic, with Corn Head	12,775.
IH 91	2,375.
IH 80, P. T. O.	1,625.
John Deere 60, P. T. O.	675.
Versatile Swather, S. P.	1,575.
Massey Swather, P. T. O.	375.

TRACTORS

David Brown, 1200	3,975.
David Brown 880	2,475.
Massey Ferguson 35	1,750.
Massey Ferguson 50 with loader	1,725.
Farmall Super M, TA with loader	1,775.
IH 624 with Allied Loader	4,150.
IH 414 with Loader	1,875.
John Deere 60	1,000.
John Deere M	295.

Over 50 Used Tractors to Choose From

call us today and save!

CARL-DON EQUIPMENT

Mountain 989-2049 — Chesterville 448-2166

REMINDER

RE: CONNECTION

SANITARY SEWER SYSTEM

By-law No. 5-71 states that "any property owner whose sewage, or outfalls from septic tank system, flows into the storm sewers, into any drainage works or into any water course must connect to the sanitary sewer system on or before August 31, 1971."

All operating septic tank systems or other sewage disposal systems must be approved by the Health Unit.

Penalties apply as outlined in the Public Health Act.

G. L. Graham, Clerk,
Village of Chesterville
48-1

ROPE THESE **USED CAR BARGAINS**

1969 CHEV. IMPALA — 4 Dr. Hard top	$2,195
1969 FORD GAL. 500 — 4 Dr. Hard top	$2,195
1969 FORD CUSTOM 500 — 4 Dr. Sedan	$1,950
1969 PLYMOUTH FURY III — 4 Dr. Sedan	$2,150
1968 FORD GALAXIE 500 — 2 Dr. Hard top, Maroon, white vinyl roof	$1,675
1968 CHEV. IMPALA — 2 Dr. Hard top, green, black vinyl roof	$1,675
1967 CHEV. — 4 Dr. Sedan, Power steering, V8, AT, Radio	$1,275
1967 CHEV. 4 Dr. Sedan, new body and paint job	$1,095
1968 DODGE POLARA 500 — 4 Dr. Sedan	$1,450
1965 DODGE — V8, AT, 4 Dr.	$ 575
1965 FORD CUSTOM — This week's special	$ 325

ALL CARS ARE GUARANTEED AND HAVE BEEN MECHANICALLY CHECKED THROUGHOUT.
Several new 1971 Chevrolet and 71 Ford cars and trucks available for immediate delivery.

McMILLAN BROS.

NEW AND USED CAR SALES

"WHERE YOU GET THE BEST FOR LESS"

PHONES:

Business, 448-2146 — **Residence, 448-2002**

DEEP SUMMER SPECIALS

C. P. Smoked Cottage Rolls ..... lb. .65
Chuck Ground Beef Lb. ..... .65
Casselman Creamery Butter .....lb. .67
Pantry Shelf Pure Orange Juice 48 oz. tin ..... .39
Bananas ..... lb. .10
Vinegar ..... gal. .75
Aylmer Asst'd. Jams 9 oz. Jars 3 ..... .69
Kellogg's Corn Flakes Large Box 12 oz. ..... 2 for .69

LAFLAMME'S GROCERY

KING STREET

— Phone 448-2822 —

Admiral



Prices are lower at . . .
CARL'S

Your Home Deserves The Best

Admiral

Carl's Radio & TV

PHONE 984-2050 — SALES & SERVICE — FINCH, ONT.

JOIN THE . . . PRICE BREAKERS

HEALTH & BEAUTY AIDS . . .

VO-5 Regular Unscented (hard to hold) Super Hold
Hairspray (8 1/4 oz. tin) $1.29
Mr. Bubble Liquid
Bubble Bath 69c

TUCO

CONCENTRATE
BarnFly Spray (20 oz. btl.) $3.95
Floor Bate (24 oz.) $1.55
Floor Bate (40 oz.) $2.60
Cowfly Powder ..... 2 lbs. $1.89
Cow Pest (loose powder) .... 2 lbs. 95c
Barn Spray (160 oz.) $3.69

Economy Pack **CHICKEN LEGS** (Backs Attached) 6-8 per pack **LB. 59c**

Economy Pack Chicken BREASTS wings & backs attached **LB. 55c**

Mary Miles **BOLOGNA** (by the piece) **LB. 29c**

Ideal For B.B.Q. **BEEF STEAKETTES** **LB. 55c**

FEARMAN SKINLESS **WIENERS** (6 lb. box) **$2.55**

EVERSWEET SLICED **SIDE BACON** (1 lb. vac pac) **LB. 49c**

California No. 1 Fresh
Tomatoes (14 oz. cello tube) 29c
Canada No. 1 Ontario
Fresh Peaches (4 qt. basket) 99c
Del Monte Choice (halves or slices)
Peaches (19 oz. tin) 33c
Red Rose Orange Pekoe
Tea Bags (pkg. of 60) 69c
Heinz
Vinegar (128 oz. cont.) 69c
Javex (Special Pack)
Liquid Bleach (128 oz. cont.) 69c
Allen's Vitaminized
Apple Juice (48 oz. tin) 33c
Legion Standard
Peas (19 oz. tin) 6, $1

Allen's Assorted
Fruit Drinks (48 oz. tin) 32c
Kraft
Strawberry Jam (24 oz. jar) 79c
Facelle Moderne (assorted colours)
Toilet Tissue (pkg. of 4 rolls) 59c
"G" Cereal
Count Chocula (8½ oz. pkg.) 45c
Catteli Mac & Cheese
Dinner (11 oz. pkg.) 19c
"G" Cereal
Franken Berry (8½ oz. pkg.) 45c

FROZEN FOOD SPECIALS . . .

Brook Park (Turkey, Chicken, Beef)
Meat Dinners (11 oz. pkg.) 55c

Dairy Food Specials

Silverdale Coloured (Ont. only) MARGARINE ..... 1 lb. print 23c

FULTON BROS. LTD.

HOME HARDWARE, ELECTRICAL APPLIANCES & M/M

PHONE 448-2345

GO CLASSIFIED

IF YOU BUY, SELL, TRADE, HIRE OR RENT

CLASSIFIED ADVERTISING RATES

FOR SALE, FOR RENT, HELP WANTED, ETC., MARRIAGE, ENGAGEMENT and COMING EVENTS, 15 cents a line, counting 5 words to a line, minimum $1.00 first insertion. Subsequent insertions at 10c a line, with a 70c minimum. CARDS FOR THANKS, 15 cents per 5-word line, minimum $1.00. IN MEMORIAMS, $1.00 plus 40c for each 4 line verse.

The Advertiser agrees that the publisher shall not be liable for damages arising out of errors in advertisements beyond the amount paid for the space actually occupied by the portion of the advertisement in which the error occurred whether such error is due to the negligence of the publisher's servants or otherwise, and there shall be no liability for non-insertion of any advertisement beyond the amount paid for such advertisement.

AUGUST SALE — Bolens Snow Blowers - 5 h.p,, Reg. $448., reduced to $375.; 7 h.p,, reg. $515., reduced to $425. — Apply Stewart Electric, Osnabruck Centre, Ontario. 48-1

FOR SALE — Tubes and used tires from $1.00 and up. Will pay $10. and up for old cars and old trucks, in running order, delivered. — Apply to S. Lachapelle, RR 1, Finch, Ont. 48-3

OR SALE — 1969 Dart Swinger, , V8, automatic, new tires, ed with black stripe. Low price. — Phone 448-3383. 48

FOR SALE OR RENT — 2-bedroom house on Main St., Chesterville, all new interior, remodelled by contractors, full basement, new furnace, complete paint job and tile floors. Possession Sept. 1. — Phone 448-2549. 48-2

FOR SALE — 24" - 2 bulb fluorescent light fixtures - $10.00; 20" 1 bulb fluorescent light fixture, bulbs included - $5.00; bedroom light fixtures - $2.00. — Apply to Roy Nurse, Phone 448-2783 (after 6.00 p.m. 48

FOR SALE — Lot, 100 ft. frontage, next to Corporation of Chesterville. — Phone 448-2945. 49-2

FOR SALE — Lava Stones, pale and dark gray. Will cover 12 sq. yards. — Phone 987-2015. 44tf

FOR SALE — Used self-propelled Grain Swather in real good condition. 3000 Ford Diesel Tractor, 2 years old with heavy duty bucket, Freeman Loader. — Apply Ewart S. Carkner, Winchester, Phone 774-5204. 49-2

FOR SALE — Many used vacuum cleaners; upright Hoover, Electrolux, etc. — Apply to E. Berube, Authorized dealer for Electrolux Co., Russel, Ont Phone 445—2181 37tf

FOR SALE — Sweet Corn, Golden Bantam. — Apply to Frank Schoones, RR 3, Chesterville, Ontario, Phone 448-2270. 49-2

OR SALE — Flowers, potatoes, fresh vegetables daily. — dtown Green Houses, Newington, Ont. Phone 984-2238. 47tf

FOR SALE — John Deere Tractor, model 50, hydraulic live power and many other features; Ayrshire Cows, fresh and springing. — Phone 346-2047. 48

FOR SALE — Government inspected sides of beef, 63c lb.; sides of pork, 39c lb. Cut and wrapped for freezer. — Earl's Meats, Phone 448-2324, Chesterville. 48tf

FOR SALE — Small Fox terrier pups, short hair. — Apply to S.Socque, Finch, Ont. Phone 984-2573. 48-1

HONEY

FOR SALE

* * *

Honey Now For Sale

at

TERMEER'S APIARIES

First Road N.-E. of Goldfield

FINCH, ONTARIO

— Dial 984-2890 —

47tf

FOR SALE — 3-bedroom bungalow, large rec room, kitchen and living room, plus paved driveway and car port on corner lot. Can be seen at any time. — Apply to Keith Brannen. Phone 448-2351 or 448-3325 49

FOR SALE — Stereo Tape Cartridges, reg. $7.95, now $6.95. — Apply Carl's Radio and TV, Finch Ontario, Phone 984-2050. 41tf

FOR SALE — New potatoes. — Apply to Wm. Tesselaar, R.R. 3, Chesterville. Phone 448-3187 48

WANTED MALE OR FEMALE

MAKE EASY $$$

Easy to sell pantyhose. Also socks for the entire family, briefs or bikini panties, tights, etc. Free instructions and color catalogue. Write today:

Reslon Hosiery Ltd.

10383 Hebert St.,
Montreal North 459,
Quebec

51

FOR SALE — 40 used cow stanchions, in good condition. — Apply to John Beehler, Crysler, Ont. Phone 987-5363. 48-2

FOR SALE — All size fence posts, braces, hydro poles. — Apply to Willie McDonald, St. Andrew's West. Phone 932-2735 after 7 p.m. 51-4

FOR SALE — 107,301 lbs. Milk Sharing Quota; 3,777 lbs. Milk Subsidy Quota; Milk Licence; Milk Cows. Also 275-acre farm and buildings in very good condition, 12 miles north-west of Cornwall. — Phone 613-346-5937. 48-2

FOR SALE — 1966 Chev. Belair, 6 cyl., 4 door; very good condition. — Apply to Dwight Baker, R.R. 2, Chesterville, Ont. Phone 448-2667. 49

FOR SALE — 2 Belt-driven pressure pumps, one with new motor. — Apply to Mac LaSalle, Chesterville. Phone 448-2393. 48-1

FOR SALE — Registered Hereford bull, 2 years old. — Phone 448-2246 48-1

FOR SALE — 1 new dining room suite (fruitwood), 8 chairs and china cabinet. — Apply to Joe Schutte. Phone 448-2088 48-1

CAMPING TRAILER FOR SALE — Apache Mesa II, aluminum top; sleeps 6 on foam mattress, built in arborite table and foam covered benches, built in cupboards and doors. Used one year. — Apply to MacIntosh Furniture, Winchester. Phone 774-2636 48-1

HAY WANTED — A quantity of hay. — Apply John Heuff, Morewood, Phone 448-2653. 34tf

FREE — 5 Pups - black, brown and white, 2 mos. old; mother good cow dog. — Apply to John Bouthorn, RR 1, Finch, Ont., Phone 448-2702. 48-1

HOUSE TO LET — In Chesterville, furnished or unfurnished. Available Sept. 1. 3 bedrooms, large living and dining room, oil furnace, garage, and large lot. — Phone 448-2185 or Ottawa 822-6228 (evenings only). 48-2

FOR RENT — Three-bedroom house on Victoria Street; town water, sewer, and carpeted living room. Possession Sept. 1. — Apply to Keith Graham, phone 448-2358 or 448-3320, Chesterville. 48-1

WANTED — Middle-aged woman for light housework, 3 adults, steady employment. — Phone 448-2734. 44tf

FOR RENT — 3-bedroom Home between Finch and Berwick, modern conveniences, school bus routes at driveway. — Apply to Nick Dirven, Finch, Ont., phone 984-2860. 48-1

EQUIPMENT RENTALS — Air compressors, 'dozers, sand, gravel, building heaters, house moving.—Sullivan Bros., Phone 448-2660, Chesterville. 16tf

BUS DRIVER WANTED — Male or Female. — Apply to James Brannen, phone 448-3325 or 448-2004 (evenings). 48-1

BUILDING — Contracting for building of Basements, Houses and Barns. — Call Joe Dingemans, RR 1, Finch, Ontario, Phone 984-2043 or 984-2343. 28tf

FOR RENT — Bachelor Apartment. Immediate possession. — Phone 448-2043. 48-1

ATTENTION — Painter available. Will do inside and outside painting. Free estimates. — Apply Norman McEwan, Avonmore, Phone 346-5902. 42tf

WANTED — Complete herd of Registered Holsteins, with or without Industrial Milk Quota. — Apply to F. C. McLennan, Lancaster, Ont. 50-3

NOTICE — Any person having logs at the Cryderman Saw Mill is asked to take them away at once. Farm has been sold. — Obrey Cryderman 49-2

WANTED — 200 first and second calf heifers. We need 100 Canadian heifers for our August sale in the U.S.A. and 100 for two customers in New York. We can use all the open and bred heifers we can get. I also have a dealer interested in certain kinds of machinery. If you are planning a sale, I have buyers for all kinds of merchandise. — Phone Harold Ball, Winchester 774-5212 or Chesterville 448-3161. Or call Robert Sweeney at 448-2556. 49-3

ARTICLES WANTED — Antiques, corner — and flat too — wall cupboards, washstands, chests of drawers, clocks, all kinds of coal-oil lamps, clear and coloured glass, wash sets, round diningroom tables and round glass china cabinets. — Please write Lawrence Shaver, Box 218, Long Sault, Ont., or Phone 534-2047. 50tf

LOST — Pure white kitten in Chesterville on Queen St. between the post office and drug store. — Phone 774-5615 48-1

ATTENTION, FARMERS

You will receive the best prices for your dead, sick and disabled cows and horses. We have no collectors. You deal directly with us. You have added benefits of the monies usually paid to collectors. 24-hour service, 7 days a week.—Call collect to Herb Loucks, Winchester 774-5256, or Guy Machabee, Crysler, 987-2818. Collector's Licence No. 182C69, Receiving Plant Number St. Albert 134RP-69. 20tf

HELP WANTED — Small family - 1 school and 1 pre-school child - looking for full time house keeper. — Anyone interested apply to Box LM 500, Chesterville Record. All replies answered. 48-1

Vice & Craig Ltd.

FUNERAL HOMES

METCALFE, WINCHESTER AND CHESTERVILLE

774-2120

one convenient phone number serves all three locations

Ambulance Service

17tf

WANTED TO BUY — Good used table canvas for 6-foot Cockshutt binder. — Apply to Morris Sanderson, R.R. 3, Ingleside, Ont. Phone 984-2219 48-1

NEED ONE COPY — Our copier will turn it out in one minute or less for 50c. Need copies of special letters, invoices, licences, etc., then come in and let the new 3M copier do the job. Quantity copies at special rates. — The "Record" Office, Phone 448-2144, Chesterville. 30tf

Do It Yourself
DIVORCE GUIDE
As described in National Magazines. For further information write:
LEGAL PUBLICATIONS
Box 5138, Station A, Toronto
1-6

ANTIQUES WANTED—Old glass; coloured pieces, any style, clear pattern glass and old china. Wooden ware: butter bowls, prints, pine corner and flat cupboards, small pine washstands, sinks, chests, desks, tables, cobblers' benches settees, spice and coffee mills. Old brass: candlesticks, kettles, mirrors, picture frames, vases. Old iron: pots, coffee grinders, etc. Oil lamps: fancy table oil lamps, hanging oil lamps, wall oil lamps. No matter how large or small, give us a call. If you wish to sell or just want a free appraisal write or call.—Gordon and Doris McDonald, The Castor Shop, Box 138, Phone 445-5229, Russell. Dec., 1971

NO TRESPASSING — No Trespassing signs available. 25c each. — The Chesterville Record. 6tf

"Buy Direct from the Producer"

BILL MARCELLUS
(prop.)

SPECIALIZING IN ABERDEEN ANGUS STEER BEEF

Roasts - Steaks - Stew - Hamburg

Cut and wrapped for your freezer

ALSO ON THE FARM A NEW COUNTRY RETAIL MEAT MARKET

1 Mile West of Dunbar, Ont.

BARBECUE FEATURES
Barbecue Steak: 69c lb.
Barbecue Breakfast Bacon: 55c lb.
All Beef Bologna: 39c lb.
Round or T-Bone Steak 95c lb.

Open Hours
1:00 to 6:00 p.m. - Thursday, Friday and Saturday
(until further notice)

Phone
BILL MARCELLUS
448-2538
CHESTERVILLE

CUSTOM SLAUGHTERING—We will pick up and slaughter your beef and pork, cut, wrap and freeze. — Earl's Meats, Phone 448-2324, Chesterville. 22tf

HELP WANTED — Permanent employment opening in the Chesterville area for two men between the ages of 23 and 35 who possess a chauffeur's licence. Should be familiar with farm equipment but this is not essential. Fully equipped service trucks will be supplied. After complete training these persons would be required to assist and direct installation crews. — Apply in writing to Box 185, Chesterville, Ont., or phone 448-3318 for interview appointment. 48-1

TYPEWRITERS — New and Used; portable, full-size, electric. Also typewriter rentals. — The Chesterville Record. 6tf

AUCTION SALE
of
BEEF CATTLE & MACHINERY
Lot 8, Concesion 3, Twp. of Matilda
AT ROWENA, 3 MILES SOUTH OF DUNDELA
on
FRIDAY, AUGUST 13
at 1 p.m.

4 Angus Cows with calves at side; Angus Steer, rising 2 years; 3 Charolais Cows with calves; Charolais Bull, rising 2 years; 3 Charolais Steers, rising 2 years; Charolais Heifer, rising 2 years; Hereford Cow; 2 Hereford Heifers, rising 2 years; 2 Red Steers, rising 2 years; Holstein Bull Calf.

Machinery

Ford Tractor with front-end loader; Ford - Ferguson Tractor; Set of Tractor Chains; Set of Half-Tracks for Tractor; Hydraulic Ferguson Tractor Cultivator, will convert to corn cultivator; 2 Ferguson 2-furrow Ploughs, hydraulic; M.H. No. 5 Grain Drill; Set Drag Harrows; Set of Chain Harrows; Set of Double Discs; Land Roller; Ford Hydraulic Tractor Mower, 7 ft. cut; Farm Hand Hay Conditioner; Massey-Ferguson No. 11 Side Rake on rubber; McD No. 45 Hay Baler; Bale Stooker; Bale Elevator; Case Farm Wagon and Rack; Grove Reversable Blade for Tractor; New Idea No. 200 Manure Spreader, p.t.o., good condition; Brush Hog Rotary Mower, Model No. 10, cuts 5 or 6 feet, one year old; Tractor Post Hole Auger; Spray Motor; Orchard Spray; Apple Grader; 650 Apple Boxes; 100 Hampers; Picking Ladders and Baskets; Universal Milker, 3 single units; Milker Pump; Refrigeration Unit; Weed Sprayer; Grain Auger; Wire Stretcher; Air Cooled 6 -hp Engine; Numerous Other Articles.

TERMS — CASH
CLARENCE WALLACE, Prop.. M. Zeron, Auct.
48-2

AUCTION SALE
of
VARIOUS ARTICLES
at
THE FAIR HOUSE, AVONMORE FAIRGROUNDS
on
SATURDAY, AUGUST 14
at 2 P.M.

Lawn Mower; 6 School Desks; Coffee Table; Boudoir Lamps; Floor and Table Lamp Set; Fold-a-beds; Mattress; Rangette; Playpens; Baby's Commode Chair; Toilet Seat; Stroller; Hockey Pads; Skates; Record Player Stand; Iron.— This list is only partial. There are many other articles.

TERMS — CASH
Murray Blair, Auctioneer
Sponsored by the
Avonmore Sports Committee
48-1

AUCTION SALE
of
FARM MACHINERY & HOUSEHOLD EFFECTS

The undersigned will offer for sale by Public Auction on the premises
1 Mile West of Finch on Highway 43
on
SATURDAY, AUGUST 14
Starting at 1:00 p.m.

Tire Chains; W4 Tractor; International Super 'A' Tractor with hydraulic; Post Hole Auger, new; Side-Mounted Mower; 2-Row Cultivator; 2-Furrow Hyd. Plow; Beaver Garden Tractor with plow and cultivator; Wagon; 2 Manure Spreaders; 14' Rubber-tired Cultivator; International No. 45 Baler; 2 Elevators, Smokey 40' & Maco 12'! Two-furrow Pull-type Plow; International Seeder; 2 Steel Water Troughs; International Side Rake; Universal Two-unit Milker; Steel Top Work Bench; Floor Stand Drill Press; 2 Horse Saddles; 8' Push-up Garage Door.

Furniture

A large quantity of Doors and Windows; Lawn Mower, new; 2 Oil Stoves; 2 Electric Stoves; Many Other articles too numerous to Mention.

TERMS — CASH
RALPH AMBRIDGE, Prop.
H. D. Tupper, Auctioneer, Chesterville, Ont.
48

AUCTION SALE
of
HOUSEHOLD EFFECTS

The undersigned will offer for sale by Public Auction on the premises
At the home of Gothard Cooper on the Post Road
2 MILES EAST OF LONG SAULT
4 MILES WEST OF ST. ANDREWS
on
SATURDAY, AUGUST 14
Starting at 1:00 p.m.
The Household Effects of the Late Mrs. Peter Lafleur

New Heavy Duty Electric Stove; Large Refrigerator; Complete Bedroom Suite, Dresser, Chest of Drawers and Bed; Chesterfield, Chair and Table; Antique Solid Oak Dining Room Table with 8 leaves and 6 Chairs; Sewing Machine; Antique Settee with 3 Chairs; Victrola; Drop-leaf Oval Table; Coffee Percolator; 2 Writing Desks, one solid oak; Mantle Clock; Radio; Assortment of Kitchen and Dining Room Chairs; Silverware; 90-piece Set of Antique Dishes; Cooking Ware; Bedding; Wide Selection of and Made Fancy Work; Pillow Cases; Dresser Scarves which have never been used.

This is an exceptionally good line of household effects
TERMS — CASH
GEO. LAFLEUR, PROP.
Gordon Ross, Auctioneer, Phone 537-2289, Ingleside, Ont.
48-1

FOR SALE — 30" 4 burner gas stove. — Phone 448-2410. 48-1

FOR SALE — Massey-Harris grain binder, 7 foot cut, good condition; M.D. threshing mill; also trailer manure spreader. — Apply to Sheldon Ball, R.R. 3, Chesterville, Ontario. Phone 448-2533. 48

FOR SALE — 18-month-old Bull, purebred Holstein. Sired by Maple Ranch Expo. Dam was sired by Maple Dale Rag Apple B Meg. Well marked. Weight about 900 lbs. — Call 443-5611, Embrun, Ont. 49-2

CARDS OF THANKS . . .

CARD OF THANKS

I would like to thank my relatives and friends who kindly remembered me with visits, cards and gifts while I was a patient in Winchester Memorial Hospital. Special thanks to Rev. D.L. Gordon, Dr. H.W. Justus, and the nursing staff of the maternity ward.

Mrs. Margey Irven
48-1

CARD OF THANKS

I would like to thank my friends, relatives and neighbours for their cards and visits while I was a patient in the Cornwall General Hospital. Special thanks to Dr. Randlett, Dr. MacLeod, floor south.

Lawrence Moke

CARD OF THANKS

We would like to thank the many friends and neighbours for their generous help, cards, visits, and tributes at the death of our husband and father, M.F. MacRae. Special thanks to the doctors, members of the Masonic Lodge, and Council Guard of Honour, and Elders of our church.

Jessie, Katie, and Nancy MacRae
48-1

CARD OF THANKS

A sincere thank you to all my relatives, neighbours and friends for their many acts of kindness shown to me with visits, cards and treats while I was a patient in Winchester Memorial Hospital. Special thanks to Dr. H.W. Justus and the second floor staff, and to Rev. L.M. Ferguson, Rev. E. Earle Eaton and other visiting clergymen.

Duncan McElheran
48

For Sale

IN CHESTERVILLE, 3-bedroom home, excellent condition. Must be seen to be appreciated. Priced right for quick sale. Good Terms.

FOUR-BEDROOM HOME, good, on quiet residential street in Chesterville. All conveniences. Large lot, shade trees. Reasonably priced. Offers invited.

BUSINESS BLOCK on King St., Chesterville. Easily converted to apartments, or business plus owners apartment. Worth investigating. Priced right.

H. E. BICCUM, Broker, Phone 774-2410
or AL SCOTT, Phone 448-2854

49-2

JACKSON'S BACKHOE SERVICE

— DITCHING
— LOADING
— TRUCKING

Phone
984-2311
or 984-2630
FINCH - ONTARIO
45tf

Sullivan Bros.

CHESTERVILLE, ONT.



Phone 448-2660

— Crushed Cement Gravel
— Crushed Road Gravel
— Pit Run Gravel and Stone

MORTGAGE SALE

by
PUBLIC AUCTION
of
FARM PROPERTY
to be held
AUGUST 28TH, 1971

at two o'clock in the afternoon at Lot 22, Concession 10, Township of Cambridge.

The undersigned will by virtue of the Power of Sale contained in a certain First Mortgage, which will be produced at the time of sale, offer for sale the following.

FARM PROPERTY

A farm approximately 200 acres in size with approximately 198 acres cultivated. Described as E½ of W½ and the W½ of E½ of Lot 22, Concession 10, Township of Cambridge and E¼ of Lot 22 and W¼ of Lot 21, Concession 10, Township of Cambridge, County of Russell. Situated upon these lands is said to be a frame bungalow, oil furnace and 3-piece bath, large frame barn on cement foundation, slab silo and other buildings. Hydro installed. Located 1 Mile west of St. Albert on paved County Road.
Property will be offered for sale subject to a reserve bid.

TERMS

Twenty-five per cent (25%) of the purchase funds to be paid in cash, that is ten per cent (10%) at the time of sale by way of cash or certified cheque and fifteen per cent (15%) within 30 days thereof. The balance to be secured under amortized sale agreement not exceeding 20 years with interest at 7¾%.

For further particulars apply to:

FARM CREDIT CORPORATION
2323 Yonge Street,
Toronto 12, Ontario.

50-3

Professional Directory

MONUMENTS
Guaranteed for Every Requirement
NO. 1 GRANITE ONLY
Fred L. Stevens
Phone 448-2846 Chesterville
Mar. 72

ROSS McCONNELL
(Successor to L. D. Wells)
MONUMENTS
CEMETERY LETTERING
Displayed under Lights
On call — 24 hours a day.
"We Service What We Sell"
Ottawa Street
Winchester - 774-3349
Ingleside, Mrs. L. D. Wells
March 72

MONUMENTS
Where You Buy the Best for Less
Satisfaction Guaranteed
No. 1 Granite Only
Cemetery Lettering
DWIGHT H. CROWDER
Williamsburg — Ontario
— Phone 535-2683 —
1 Mar 71

Clement Insurance Agency
Since 1893
GENERAL INSURANCE
Our knowledge and experience in Insurance enables us to give you a first class, prompt, efficient service.
JOHN CLEMENT
Chesterville — Ph.: 448-2598
Dec., 1971

MAC'S BARBERSHOP
Open Days:
Tuesday to Saturday
Open Evenings:
Tuesday and Friday
Closed all day Monday
King Street
Chesterville, Ont.
July, 1971

LICENSED AUCTIONEER
I solicit your attention:
I can give you a Complete, Business-like Sale Management Service. Costs no more.
R. HAROLD BROWN
— Cornwall, R.R. 2 —
Phone 932-7925, Area Code 613
Mar '70

JACK H. BUSH
GENERAL INSURANCE AGENT
Automobile
Fire — Casualty
Farm
Mutuals
Your Independent Insurance Agent
AVONMORE and FINCH, ONT.
June, 1972

HAROLD D. POAPST
Insurance & Real Estate Broker
Representative
Grenville Insurance Co.
Automobile, Fire, Casualty, Etc.
Phone Us Collect
PH. 774-2602 — WINCHESTER
Aug. 71

DELBERT HUMMEL
Licensed Auctioneer for all kinds of sales, at reasonable charge, Chesterville. Dec. 71

LICENSED AUCTIONEER
Will handle all kinds of Farm or Household Auctions. Guaranteed results. Reasonable rates. Write or phone for dates at my expense.
DWIGHT TUPPER
CHESTERVILLE, RR1

FOR COMPLETE INSURANCE SERVICE
Fire — Casualty — Life
Phone Collect
Biccum and McIntosh Ltd.
Chesterville
— Phone 448-2854 —
Oct. 69

Phone
Mrs Jessie Runions
RR2, Winchester Ph.: 448-2266
for
All Lines Co-op Insurance
or
FARM FIRE A SPECIALTY
with Glengarry Farmers Mutual
Chesterville Co-op
Dec 70

Dr. Mahlon W. Locke - - -

Historical plaque to commemorate Williamsburg physician unveiled Sunday

On Sunday, August 8, 1971, at 2.30 p.m., an historical plaque to commemorate the eminate Williamsburg physician, Dr. Mahlon Locke, was unveiled at the home of Mrs Blanche Locke, County Road 18, Williamsburg. Sunday's ceremony was sponsored by the United Church Women of Williamsburg. Dr. J. Rosenquist, a noted Kingston specialist, will serve as programme chairman. Others invited to take part in the ceremony include The Hon. Fern Guindon, Minister of Tourism and Information and Public Records and Archives; The Hon. Fred Cass Q.C., Speaker of the Legislative Assembly of Ontario; The Hon. L. Lamoureaux, Speaker of the House of Commons; Professor William Ormsby, of Brock University, who will represent the province's Historic Sites Board; The Hon. Earl Rowe, former Lieutenant-Governor of Ontario; Mr John C. Whittaker, Reeve of Williamsburg Township; and the Reverend D. L. Gordon, Rector of Williamsburg United Church. The plaque will be unveiled by Dr. Locke's widow, Mrs Blanche Locke.

The plaque insription reads as follows:

DR. MAHLON W. LOCKE
1880-1942

Born in nearby Matilda Township, Locke studied medicine at Queen's University and in Scotland. In 1908 he opened his medical office in this house. Interested in arthritis, which he believed was caused principally by fallen arches, he treated many arthritics in the following years by manual manipulation of their feet. Large numbers of his patients claimed to be cured or relieved by this method and his reputation spread throughout North America and overseas. From 1928 onwards thousands of the sick visited Dr. Locke in Williamsburg where he reportedly treated hundreds of persons daily. During the depression years this enormous influx brought significant prosperity to the region.

By 1875 Dixon's Corners had become the favourite meeting place for the inhabitants of Matilda Township. A post office had been opened in 1852, and the village soon became one of the liveliest in a township already notable for its fine herds of cattle and its outstanding record as a dairy centre. Into this community Mahlon William Locke was born on February 14, 1880. His father, Parker, was a Matilda farmer and his mother, Abigail Barkley, was a descendant of Mrs Everet Barkley, a Matilda Township pioneer. Their home, in the fifth concession of the township, was one of those 'havens of rural hospitality' in which Mahlon may well have imbibed the generosity and kindness that was to characterize all his later actions.

At the age of six Mahlon was enrolled at Dixon's Corners Public School. Here he showed himself to be an alert, active pupil, and developed a close relationship with his first teacher, Johnston Dawson. This friendship survived until Dawson's death, when Dr. Locke, as a token of his appreciation, made full arrangements for the funeral of his mentor.

In 1888 the Locke family moved to an hundred-acre farm near Brinston, in the same township. Mahlon continued to attend Dixon's Corners School, and at the age of 12 he passed the entrance examination which enabled him to enter the Iroquois High School. Although his high school studies were frequently interrupted by the dictates of farm life which necessitated his presence during the harvesting and ploughing periods, Mahlon matriculated from Kemptville High School before devoting two years solely to farming. On the farm was moulded 'a fine charcter and a clear thinking mind. Working close to nature gave him an appreciation of the finer things — fresh air and healthy exercise gave him a sound body and a clear thinking mind, and this period of transition did much to bring him to the realization that there was an equality amongst men.'

At 21 he entered Queen's University in Kingston, to study medicine. Apart from the occasional boxing practice, his four years in medical school were characterized by the earnest dedication that was to be his hallmark in later life. Although he did not learn of any special corrective surgery for foot ailments at Queen's, Mahlon developed an interest in surgery as a result of the interesting way in which Professor Eddie Mundell communicated his subject.

Immediately following graduation, Dr. Locke worked for a while in Brinston, and later in Sault Ste. Marie. In 1907 he decided to do post-graduate work in the British Isles. Later that year he enrolled at the Royal College of Physicians and Surgeons in Edinburgh. Here he acquired the basic technique of foot manipulation, even though there was no specialist course in this field. He returned to Canada in 1908 and set up practice at Williamsburg.

Endowed with exceptionally strong hands and sensitive fingers, Dr. Locke gradually gained world-wide acclaim for his powers in treating fallen arches. Patients visited the famous doctor from New Zealand, South Africa, Australia and India, as well as from at least 32 states of nearby America. They included Prime Ministers Mackenzie King and Sir Robert Borden, Lady Meredith of Montreal and the noted American writer Rex Beach.

His successes brought endless tributes from numerous newspapers and magazines of the period. Grant Dexter in the Canadian Magazine of February 1931 nominated Dr. Locke 'for exalted place among the men of Canada who have won enduring fame'. Ripley's Believe It Or Not column described him as one of the most extraordinary medical specialists of the day. Terms such as 'miracle man' and 'wizard' were frequently used to eulogize him. A Time magazine article of July 25, 1932, described him as the 'Ontario Healer', an M.D. and licensed physician who 'treats goitre, delivers babies as well as manipulating feet.'

Praise for Dr. Locke's work was not confined to newspaper and magazine articles. Some of his contemporaries were equally as enthusiastic about the doctor's successes. Dr. G.C. Leach of Hamilton termed the therapy 'the most wonderful medical discovery since insulin for diabetes and antitoxin for diptheria.' Dr. L. Hirshberg, described as a world authority on nervous diseases, called Locke 'a genius in this manipulative work.'

Of even greater consequence than the recognition granted to Dr. Locke for his ability to treat numerous ailments is the frequency with which he is described as a magnanimous country doctor who ministered faithfully and efficiently to the local people whom he served free of charge. His fees, never higher than $1.00 per day, were waived whenever a member of the local community appeared for treatment. It is this consistent concern for the people of this area which, combined with such acts of generosity as granting an $100.00 cash award to the outstanding agricultural student in Dundas and West Stormont Counties, made Dr. Locke one of the most revered sons of the province.

But Dr. Locke was more than a famous doctor and gracious benefactor. A dedicated family man, his marriage to Blanche McGruer of Williamsburg provided the stable home atmosphere that was necessary for his work. His concern for the physical environment led him to introduce a refoestation program on the large Dillen farm, north of Morrisburg. On this farm he planted 18,000 trees which included Red Pine, Scotch Pine, White Spruce and Norway Spruce. His love of the farm and rural scenes and his scientific approach to agricultural pursuits remained with him to the end.

Mild skepticism has greeted some of the claims that have been made on behalf of Dr. Locke by many of his patients. Medical authorities have reserved their judgement on the efficacy of his methods and there has been a rejection of his theory that "rheumatism is caused in the first place by fallen arches"; yet it is undeniable that he treated hundreds of persons daily — some to whom gave written testimony to the effect that they had been cured. Moreover, his activities brought thousands of visitors to the Williamsburg area, providing a fillip to the regions economy during an era when most of Canada was experiencing the disastrous effects of the depression years. By the time of his death in 1942, Dr. Mahlon Locke was more than a beloved son of the soil; he had become an institution.

Darling family reunion held at Barnhard Island

The Darling Family Reunion was held at Barnhart Island, Massena, N.Y., on Sunday, July 18, 1971. About 50 people were present for the noon meal with Tim Darling saying Grace.

After lunch Capt. Belford Pankie opened the business meeting with a letter written by Garfield Darling after their first reunion in 1958. A rose boutonniere was presented to Garfield in honour of his coming 90th birthday, August 14. Next year's executive was elected: President, Capt. Belford Pankie; Secretary, Mr D. Waddell; Programme Convenor, Mrs Don Darling; Sports Convenor, Tim Darling.

Following the business meeting the picnickers were entertained by a baton and tap routine, accordian music and a group sing song. To conclude the afternoon, games were played and a lively softball game preceded the evening meal.

Mr and Mrs Harry Holmes called in the evening.

Mr Henry Mulder of Sarsfield returned home on Sunday after spending a month with Mr and Mrs Gerritt Oosterbaan.

Mr and Mrs Frank Schwerdfeger left on Thursday to visit Mr and Mrs Elmer Penner, Cranberry Portage, Manitoba.

Mr and Mrs Ewart Stoddard and Basil were supper guests on Sunday with Mr and Mrs Floyd Fisher, Morrisburg.

Mr and Mrs Robert Gray and family, Belleville, Mr and Mrs Lorne Barkley, Kemptville, visited Mrs Charlotte Gray and Mr Malcolm Gray.

Mr and Mrs Fred Cooms, Waddington, N.Y., called on Mr and Mrs Kenneth Merkley recently.

Mr and Mrs Gerritt Oosterbaan visited Mrs Tresa Vanderwerf at Smiths Falls Hospital on Sunday.

Mr Douglas Merkley accompanied Mr and Mrs William Coulhart on a trip to the West Coast, visiting relatives at Vancouver and Biggar, Sask.

We are sorry to report Mr C.S. Munro is a patient in Winchester Memorial Hospital.

Mrs Mahlon Whittaker, Winchester, is spending a few days with Mr and Mrs Dwight Baker and family and Mrs Irwin Baker.

Monkland

Large attendance at Rolland reception

A large crowd attended the reception in Victory Hall on Friday evening in honour of Mr and Mrs Terry Rolland, nee Bilmire. We all wish them many years of happiness.

Mr and Mrs Fred Raby, Cornwall, called on Mr Bob McKitric Wednesday evening.

Mrs Doug Prieur and girls, Northfield, and Mr and Mrs R. Jackson, Monkland, called at the home of Mr and Mrs Donald McDonald of Cornwall Monday afternoon.

Mrs Herbert Aitken, Lunenburg, and her mother, Mrs Smith Ferguson, visited Avonmore friends and relatives on Monday.

Miss Judy Jackson spent the week at the home of her sister, Mr. and Mrs. Claude Morin and children, Cornwall.

Mr and Mrs Donald Jackson and family of Ottawa visited relatives in Monkland on Sunday afternoon.

Nation Valley

Visit relatives in Toronto

Mrs Louisa Droppo accompanied her sister, Mrs Viola Dunning of Cornwall on a trip to Toronto and the Hamilton district to visit relatives.

Mr and Mrs Morris Dewe and Tracey, Cornwall, were supper guests on Sunday with Mr and Mrs Lloyd Merkley and Eileen.

MOVIES
NOW SHOWING

Thurs., Fri., Sat.
August 12, 13, 14
"CARRY ON CAMPING"
It's a scream with the "Carry On Gang"
"VIVA MAX"
Starring Peter Ustinov and Pamela Tiffin

Mon., Tues., Wed.
Aug. 16, 17, 18
"THE McKENZIE BREAK"
Starring Brian Keith and Halmut Griem
"IN THE HEAT OF THE NIGHT"
Starring Rod Steiger and Sidney Poitier
(ADULT)

Thurs., FRi., Sat.
Aug. 19, 20, 21
"THE BIRD WITH THE CRYSTAL PLUMAGE"
Starring Tony Musante and Suzy Kendal
An excellent Thriller — Never a Dull Moment
(Adult)

The WINCHESTER

NO EXTERIOR PALETTES ONLY IN STABLE

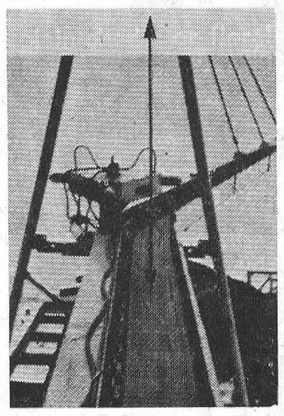

H. VINCENT INC.
STABLE CLEANER
HAS HYDRAULIC TRANSMISSION
No more winter ice troubles with this stable cleaner
This hydraulic power eliminates gears, belts and friction disc. This elevator swings at 18 degrees on both sides by hydraulic cylinder.
Come and see us and we will show you machines in operation on different farms.
We are looking for a person who is interested in a dealership for this area.
FOR FREE ESTIMATE CONTACT
LEO LAUZON
Authorized Dealer
Alexandria Tel 525-1937
48tf



Always a BUY at a PAL Yard
H. S. LANNIN LTD.
LUMBER AND BUILDING SUPPLIES
BUILDING CONTRACTORS
Phone 774-2830 Winchester, Ont.
...buy from a FULL LINE LUMBER DEALER

MRS. LEE JEFFREY
MORRISBURG
Ont.
PHONE 543-2559
CLASSICAL BALLET
3 Years Old & Up
REGISRATION: UNTIL SEPT. 3
FOR FURTHER INFORMATION CALL OR WRITE
48-1


HALLMAN SILOS
3 TYPES
• Regular corrugated stave
• Thick corrugated stave
• Poured concrete with 6" wall.
HALLMAN SILOS LTD.
HOUGH BROS.
— PHONE 984-2622 —
Finch Ontario

NEW & USED CAR SALE
OUR USED CARS HAVE BEEN DRASTICALLY REDUCED
FOR BIG SAVINGS COME TO . . .
BOURGIE - LEPAGE AUTOMOBILES
FORD DEALERS
NOW!
A GOOD CHOICE From 1964 to 1969 Models
1971'S TO GO AT CUT PRICES
All Reasonable Offers Considered
Centre Town
EMBRUN — ONT.
— 443-2942 —
— Ottawa 236-4989 —
Contact:
R. LEPAGE
Saleman
OPEN EVERY NIGHT UNTIL 9.30

Anniversary Services
at
ST. ANDREW'S PRESBYTERIAN CHURCH
Chesterville, Ontario
Sunday, August 15th, 1971
11:00 a.m.
GUEST SPEAKER:
REV. ROY MacGREGOR, MONTREAL
48-1

PONTIAC BUICK BONNEVILLE
CHEVROLET CHEVELLE NOVA CORVETTE CAMARO
VEGA TEMPEST VENTURA SKYLARK OLDS CUTLASS
There Are STILL 96 WINNING CARS
THE SELLEBRATION IS STILL GOING STRONG
JOIN NOW
Remember . . .
WINNERS DRIVE FINE
GM PRODUCTS
FROM
A. & R.
GREGOIRE AUTO LTD.
Embrun 443-2885/42
Ottawa 237-0870
EMBRUN - ONTARIO
OLDSMOBILE LEMANS

INGLESIDE LUMBER
& BUILDING SUPPLIES REG'D.
KITCHENS, GARAGES, HOME IMPROVEMENTS
CUSTOM DESIGNED BUILDINGS, MUNICIPAL
CONSULTING Eng.
* FREE DELIVERY twice weekly to Newington, Avonmore, Monkland, Finch Areas.
* FREE DELIVERY daily within a 5-mile radius of Ingleside.
PROPRIETOR: D. Bruce Grant, P.Eng.
Dickinson Drive, Ingleside Tel. 537-2433
51-13

5th Ave., Williamsburg

Sympathy extended Russel family

Sympathy is extended to Mr and Mrs Keith Russel in their recent sad bereavement.

Mrs Margaret Scott, Morrisburg, spent the past week with Mr and Mrs Oliver Gallinger and Charlene.

Last Sunday, Mrs Margaret Scott, Mr and Mrs Oliver Gallinger, Charlene, and Mr Denzil Gallinger visited friends in Gracefield and Victoria Lodge, Que.

Mr James Richardson and family of Morrisburg visited with Mr and Mrs Herb Richardson last week.

Thorald Holland, Finch, called on Herb Richardson on Friday.

Dundas 4-H Horse Club prepare for Achievement Day

The third meeting of the recently formed Dundas County 4-H Horse Club was held at the home of Mrs Barbara Woods, Hallville. The meeting was called to order by President, Ronnie Thompson, who led the members in the 4-H pledge. The roll call was taken and the minutes of the last meeting were read by secretary, Eric Bjergso.

Teachers Mrs Woods and Dave Hollingshead gave a demonstration on how to show horses on the line. This demonstration was in preparation for Achievement Day on Friday, Sept. 3, at South Mountain Fair.

The meeting was adjourned to the house where lunch was served by Mrs Woods. The hostess was thanked by Eric Bjergso.

The next meeting will be in the form of a fun day at the farm of Mrs Woods. Members are asked to bring their horses.

Anyone between the ages of 12 to 21 is welcome to come and join our 4-H Horse Club.

Avonmore

Spending holiday with Jans family

Miss Leny Van Glemert of Eindhoven, Holland, is enjoying three weeks holidays with Miss Van Glemert's sister, Mrs John Jans, Mr Jans and family, and while here accompanied her sister to Niagara Falls, the Thousand Islands and Man and His World, Montreal.

Mr and Mrs Earl Munro, Apple Hill, called on friends here on Friday and attended service in St. Andrew's Presbyterian Church for Mr M.F. MacRae.

Mr and Mrs Clare Shaver of London, Ontario, called on friends here last week.

A number from here attended the MacMillan Clan Banquet at McDonald's College, Quebec, on Friday night.

Recent visitors with Mr and Mrs John R. MacGregor were Mr Peter MacGregor and Miss Gunn of Woodstock and Robert MacGregor, Kingston, Ont.

Recent visitors with Mrs Nellie McKinnon were Mr and Mrs John A. MacLennan, Mr Donald A. MacLennan of Dalkeith and Mr and Mrs Stuart MacLennan of Welland, Ont.

Mr and Mrs Donald MacMillan and family of Ottawa were dinner guests on Saturday with Misses Jean, Margaret and Christina Morrison.

Mr and Mrs Norman Arbuthnot, Mrs D.H. MacMillan, and Mrs Fraser MacRae were guests on Tuesday with Mr and Mrs H. D. Brown, Monkland.

KITCHEN CORNER



Peaches

Attention to appearance ensures flavourful peaches. Don't pinch a peach! The smart shopper selects peaches by appearance. A peach must look good to taste good. Ripeness and soundness are the true measure of quality and flavour.

The blush or rosy colour of the peach is no indication of ripeness. Some varieties are very highly coloured and have a rosy colour before fully ripe. The important colour is background colour. When the peach shows a rich gold colour behind it's red, it will have the best flavour.

A green colour suggests that the peach was immature when picked. These peachees lack flavour and never ripen properly. The peach tends to shrivel rather than ripen. It is difficult to determine ground colour of the red-skinned peaches, but a careful check of the stem will reveal any tell-tale signs of green.

The firm peach with a fresh looking skin, good ground colour and no bruises holds promise of flavour-filled good eating.

Peach Cream Pie

1 cup diced peeled peaches
2/3 cup sugar, divided
1 tbsp. fresh lemon juice
1 envelope unflavoured lemon gelatin
1/8 tsp. salt
1/2 cup milk
3/4 tsp. vanilla
1/4 tsp. almond extract
2 egg whites
1 cup heavy cream, whipped
1 baked 9-inch pie shell
Additional peaches for garnish

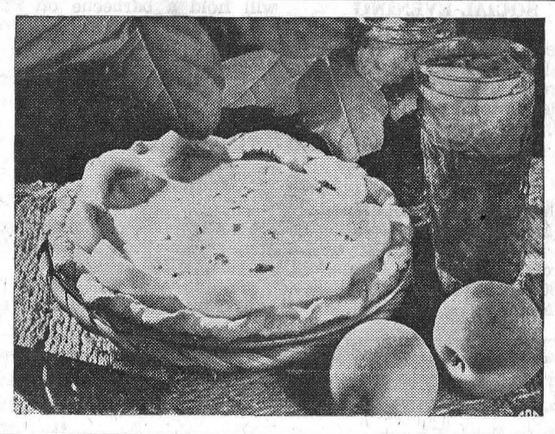

Sprinkle diced peaches with 2 tbsp. sugar and lemon juice. Reserve 4 tbsp. sugar. Mix remaining sugar, gelatin and salt in small saucepan. Stir in milk and cook over low heat, stirring constantly, until gelatin dissolves, about 5 minutes. Remove from heat; add vanilla and almond extract. Chill, stirring occasionally, until mixture is the consistency of unbeaten egg white. Beat egg whites until soft peaks form. Add reserved 4 tbsp. sugar gradually, continuing to beat until stiff. Drain peaches and add to gelatin mixture. Fold in beaten egg whites, then whipped cream; turn into baked pastry shell. Chill until set, several hours. Garnish with additional peaches, peeled and sliced, just before serving. Makes 6 to 8 servings.

Peaches and Chicken Salad

2 cups cubed fresh peaches
2 cups chopped cooked chicken or turkey
1 can (5oz) water chestnuts, chopped (optional)
1/2 cup thinly sliced celery
1/2 cup mayonnaise
1/4 tsp. ginger
1/4 tsp. cinnamon
1/4 tsp. salt
1 tsp. soy sauce
6 large melon wedges (cantaloupe or honeydew)
lettuce cups

Combine peaches, chicken, water chestnuts, celery and almonds in bowl. Blend mayonnaise, spices, salt and soy sauce. Pour over mixture and toss lightly to blend. Chill. Spoon peach and chicken mixture into lemon wedges at serving time and set wedges on lettuce leaves on serving plates. Serves 6.

7th Ave., Osnabruck

Congratulations extended on first grandchild

Congratulations to Mrs Carey Alguire on the arrival of her first grandchild, a daughter born to Mr and Mrs John Alguire.

Mrs Helen Curling, Greely, spent the holiday week end with Mr and Mrs John Grandaw.

Mrs Gerry Briton, Tracey and Sandra, spent a day with Mr and Mrs R. May. Tracey and Sandra stayed with their grandparents for the week.

Mr and Mrs May, Mrs Jennie Flegg, Tracey and Sandra Briton, spent Sunday at Crysler Park and the evening with Mrs Jennie Flegg.

Mr and Mrs Donald Johnstone, Greely, spent Monday evening with Mr and Mrs John Grandaw.

Mr and Mrs John Grandaw spent a day in Cornwall with their daughter, Mrs Smith and family.

Mr and Mrs Lester May, Missisauga, Ontario, called at the home of Mr and Mrs Robert May.

Ford
MacEWEN
FORD SALES LIMITED
MAXVILLE ONTARIO
- COMPLETE BODY SERVICE
- SALES
- SERVICE
- LEASING
"REMEMBER IF YOU DON'T BUY FROM MacEWEN YOU'LL PAY TOO MUCH"

ATTENTION
FARMERS
CUSTOM BULLDOZING
WE ARE NOW EQUIPPED TO HANDLE YOUR BULLDOZING REQUIREMENTS
HOUGH BROS
Finch, Ontario
PHONE 984-2622
42tf

the store for Brides
Voque
502 Montreal Road
Cornwall
3-14

FARMERS
— NOW IS THE TIME TO FILL THOSE GRAIN BINS.
* While Grain is down in price.
— DELIVERED in 9 or 10-ton loads — blown right in the granary — at prices that you cannot afford not to take advantage of.
Give Us A Call Now!
CLEMENT FEED AND FARM SUPPLIES LTD.
Phone 448-2161 Chesterville, Ont.

LONG SAULT ALUMINUM
* SIDING
* DOORS
* WINDOWS
* AWNINGS
Free Estimates
Phone:
534-2760
50

THE PUBLIC IS CORDIALLY INVITED TO
10th
Anniversary
Ceremonies
to be attended by
Prime Minister
WILLIAM G. DAVIS
in
CRYSLER FARM BATTLEFIELD PARK
at
2:15 p.m.
SAT., AUG. 21, 1971
There will be a Battle Drill Display
by
THE FORT HENRY GUARD
EVERYONE WELCOME
The St. Lawrence Parks Commission
49-2

NICK BEEHLER
Electrical Contractor
Electric Heating, and Wiring Farm Commercial
— Phone 984-2877 —
BERWICK, ONTARIO
4tf-69

GORDON McINTOSH
Sales Service
— PHONE 987-2923 —
CRYSLER ONTARIO

DON'T WAIT — DO IT NOW !
We are experianced in all types of
EAVESTROUGHING & ROOFING PROBLEMS
LET OUR PROFESSIONAL AND FAST SERVICE HELP YOU NOW !
Now You Can Have That Bathroom You Have Always Wanted
THREE-PIECE BATHROOM
(complete with fittings)
White $175.00
Colour $240.00
Complete Line of Deep & Shallow Well Pumps & Softeners
LYLE HEAGLE
Phone 448-3296 Chesterville, Ont.

JUTRUS
* Barn Cleaners
* Manure Stackers
* Superior Silos
* Silo Unloaders
* Bulk Milk Coolers
* Pipe Line Milkers
Sales and Service
INSTALLATION
W. WAMMES
Phone 826-2394
OSGOODE, ONTARIO
38tf

WEDDING INVITATIONS
Forever Yours
by INTERNATIONAL OF STRATFORD
Choose your wedding invitations with complete confidence from our elegant selection...which includes announcements and all the correct wedding accessories.
Our wedding gift to you....
a Keepsake copy of your invitation processed in luxurious gold.
Come in and receive your free Bridal Gift Register
Chesterville Record Ltd.
Phone 448-2144

TRY OUR
PIZZA
— also —
FLAVOR-CRISP
CHICKEN
Country Kitchen Restaurant
PHONE 774-2417 WINCHESTER

FLOWERS are always appropriate — they express your thoughts best.
MURIEL'S FLOWERS
Winchester — Ontario

E. F.
NEVILLE
& SONS
FINCH — ONT.
Crushed Gravel
PIT RUN
Sand & Stone
TOP SOIL
Truck and Backhoe Rental
– Phone 984-2491 –
32tf

Do You...
Have A Good Job?
One that pays all you are worth with a chance to earn as much as you want. If so, fine. If not, maybe you should talk to:
JAMES DOUCHER at Metropolitan Life
If you are enthusiastic, ambitious and have a way with people, we may be able to offer you a spot with Metropolitan Life with a chance to double or triple your present earnings in just a few years.
FIND OUT MORE, WRITE:
JAMES A. DOUCHER,
MEROPOLITAN LIFE INSURANCE COMPANY,
1306 WELLINGTON STREET
OTTAWA, ONTARIO, KIY 3B2,
PHONE 729-4394.
48-2

WINCHESTER MANAGEMENT & CONSULTANTS
WE SELL SERVICE
INCOME TAX, WILLS, ESTATES, PARTNERSHIPS and BOOKKEEPING and ACCOUNTING
C. HILL
P.O. Box 518 Phone - Winchester 774-2439

LISTINGS
WANTED
* FARMS
* HOMES
* VACANT LAND
* BUSINESS PROPERTY
Our business is strictly the sale of REAL ESTATE. We would like to be of service to you.
— COME IN AND TALK IT OVER —
Office Located
HIGHWAY 31 MOTEL
OFFICE PHONE — 774-2106
W. C. MacDONALD
BROKER
WINCHESTER, ONT.

Coming Events ...

MIXED STAG

A Mixed Stag for Gisele Lalonde and Bob Leduc will be held in the Crysler Pavilion on Friday evening, August 13. Music by County Road Band. Lunch and refreshments. 48-1

SOCIAL EVENING & BARBECUE

Chesterville Legion will hold a Social Evening and Barbecue on Saturday, August 21, 1971. All couples over 21 years of age welcome. Ron Summer's Orchestra. 49-2

MEMORIAL SERVICE

A Memorial Service will be held at Morewood Presbyterian Church on Sunday, August 22, at 2.30 p.m. Speaker will be Rev. Roy MacGregor, Montreal. 49-2

NOTICE

A bus will be leaving Chesterville on Tuesday, Aug. 24, for Ottawa Exhibition (Ladies Day). For reservations, phone James Brannen, 448-3325 48-1

NOTICE

North Star Snowmobile Club will hold a barbecue on Saturday, August 14. 1970-71-72 members only please. 48

Fifth Ave., Osnabruck

Visit with friends in Simcoe

Mr Brian Rombough spent some time in Simcoe visiting friends.

Mr and Mrs Bill Adams and sons returned to Toronto, after spending two weeks at the home of Lawrence Moke.

Mr and Mrs Earl Robinson and boys, Monkland, Mr and Mrs Richard Moke and Chris, were Sunday guests with Mr and Mrs Lawrence Moke and Mr and Mrs Bill Adams and family.

Miss Cheryl Adams, Toronto, is spending the summer holidays with her grandparents, Mr and Mrs Moke.

Miss Darlene Beckstead and Billie Beckstead accompanied Mr and Mrs Fay Beckstead and Jane to White Face Mountain on Sunday.

Mr and Mrs Stuart Moke, Sudbury, spent the week end with Mr and Mrs Lawrence Moke and Cheryl.

Mrs Fraser Hanna of Finch called at the home of Lawrence Moke.

ONTARIO DEPT. OF AGRICULTURE AND FOOD

HEAT UNIT and RAINFALL REPORTS

	South Mountain	Chesterville	Morrisburg
Rainfall Last Week	0	0	.02
Accumulation to date, since Apr. 1	7.85	8.24	11.08
Heat Units Last Week	1.69	170	167
Accumulaton to Date	1717	1864	1773

Mainly About People

Last week end four bus loads of tourists from the West Coast stopped during their trip to visit Willie's Happyland. The visitors, who were impressed with Willie's bottle house, took pictures of Willie and his famous house before they departed for the Eastern provinces.

8th Ave., East, Osnabruck

Recent visitors at Scott home

Recent visitors of Mr and Mrs Ross Scott were: Mrs Wm. Baxter, Lunenburg, Mr and Mrs James Beatty and Mr and Mrs Garland, Rhode Island, Mr and Mrs Andrew McFarlane, Hamilton, Mr and Mrs Carl Snyder, Long Sault, Mrs Doug Thompson and Mr Dale Watson, Morrisburg.

Mr and Mrs Dwain Beckstead, Cornwall, and Mr and Mrs Millan Mattice of Cornwall spent a few days with Mr and Mrs John Ostler.

Master Philip Scott returned home to Prescott after spending a week with his grandparents, Mr and Mrs Ross Scott.

Mr and Mrs Wayne Williamson and family, Ottawa, were Sunday guests of Mr and Mrs John Sanderson.

Mr and Mrs Milton Sanderson of Oshawa were recent guests of Mr and Mrs William Sanderson and boys.

Northfield

Attend bridal shower at Fort Covington

Mr and Mrs Campbell Bilmer and Mr and Mrs Hillard Waldroff attended a shower for Miss Reta Charlebois in Fort Covington Friday evening.

Mr and Mrs Roy Loynachan and family of Port Colbourne were recent visitors with Mr and Mrs Howard Loynachan and family.

We are sorry to report Basil Eamer is a patient in Cornwall General Hospital. All wish him a speedy recovery.

Rev. and Mrs Cecil Dawson of Hamilton were recent callers in the community.

Mr and Mrs Howie Loynachan were Sunday night supper guests with Mr and Mrs Danny Bilmer in Morrisburg.

Mrs Minnie Clement has returned home after spending a week with her family in Sault Ste. Marie.

Mr and Mrs Ross Alguire and family have left for a tour of the Maritime Provinces.

Mr and Mrs Duane Eamer and Trevor, and Miss Faye Eamer, R.N., of Toronto were week end guests with Mr and Mrs Leslie Eamer.

Mrs Elizabeth Augee, R.N., returned from Ireland where she spent the past month with her relatives.

Mainly About People

Recent callers at the home of the Reverend and Mrs E. Earle Eaton in Chesterville included the Reverend and Mrs W. Harold Heustin of Bradford and Mr and Mrs Rick Hendershot and son Peter of Kitchener.

The Reverend E. Earle Eaton was guest speaker at an interdenominational praise service at Merrickville Sunday evening. Mr Eaton was Sunday dinner guest of Mr and Mrs James Gursby of Kemptville.

The Reverend E. Earle Eaton was guest preacher in one of the Cornwall churches last Sunday.

Turkeys, 10 to 12 lbs. ..... lb. .39
Pork Shoulder Roast ..... lb. .39
Butt Pork Chops ..... lb. .49
Maple Leaf Smoked Picnic ..... lb. .49
Thrifty Bacon ..... 3 lb. 1.00
Home-made Sausage ..... 2 lb. 1.00

EARL'S MEATS
Phone 448-2324 Chesterville, Ont.

School Neeeds

PENCILS — NORTHRITE BALL PENS — ERASERS — 3-RING BINDERS — 3-HOLE HILROY BOOKS — DUO-TANG FOLDERS — 3-HOLE LINED - PLAIN OR SQUARED PAPER — WIRE BOUND NOTE BOOKS — MATH SETS — LOOSE LEAF RINGS — STENO BOOKS — INK — BIC PENS — RULERS — SCRIBBLERS — TYPEWRITER PAPER — SCHOOL BAGS — BRIEF CASES — PENCIL CASES — PAINT SETS — LUNCH BOXES — COLOURED PENCILS.

COME AND SEE OUR DISPLAY

— SUMMER CLEARING VALUES —

Excellent buys in summer goods — Hats — Shorts — Swim Suits — Slims, etc.
Drop in and Check Our Displays

MAGAZINES — NOVELS — COMICS

MATS — 24 x 36 Oval Scatter Mat — Fringe edge all around — Good Choice of Colours.
PRICE $3.99

CURTAINS — White Cotton Cottage Sets — Blue, Green, Trim — Very attractive.
PRICE $3.98

CLEARING SPECIAL — (11) only Mens Fine Dress Straw Hats. Reg. $3.99.
SPECIAL PRICE $2.44

MORIARTY'S
THE FAMILY DEPARTMENT STORE
Chesterville, Ont. Phone 448-2354

HOLIDAY NOTICE
MAC'S BARBER SHOP & NANCY'S BEAUTY SALON
will be closed for holidays from
12 noon August 21 to August 28
49-2

WHY PAY MORE FOR A HEARING AID?
Because we have no salesmen, we can give you the salesman's commission of $100.00 off the price to come to our office.
All are top quality name-brand hearing aids.
For a Free Trial Come In or Phone 774-2606 for an Appointment.
Summers' Hearing Aid Centre
Winchester Ontario

See Our New fall arrivals
Bunny's
FASHIONS LTD.
111 Pitt St. Cornwall, Ont.

Summer Special Days!

GARBAGE BAGS... 3 Packages of 10 bags, only ..... .95
CANISTER BAGS... 4 Packages of 10 bags, only ..... .95

FANS 20% OFF
(Limited Quantities)

Scarfe
EXTERIOR WHITE OIL BASE PAINT
(Limited Quantity)
$6.99
REG. $13.50 GAL.

FISHING EQUIPMENT
Reduced
20%

Byers Building Supply
PHONE 448-3318
CHESTERVILLE ONTARIO

. THE IDEAL WAREHOUSE FOR SILAGE
THE CO-OP SILO
DEPENDABLE FEATURES
* Tightness
* Economy
* Strength
* Long Life
MONAST FARM SUPPLY
Chesterville, Ont.
Phone 448-2462
47tf

THE GRAND OLE OPRY STARS...
THE David Houston SHOW
(14 Consecutive Number One Hits)
* "Almost Persuaded" * "My Illusive Dreams"
* "Baby, Baby" * "I Do My Swinging At Home"
* "Nashville" and Others
PLUS THE CANDYLYNNS
— Wave Owens — Ron Perkins — Bonnie Charm
— Jimmy Oliver — Little Sue
THE THUNDER TONES
* Ray Brodeur * Bob Capp
— A Fast Sale —
ADMISSION: $3.00
TICKETS AVAILABLE AT —
Red's Barber Shop, Morrisburg
or Write Box 713, Cornwall, Ont.
SUNDAY, AUGUST 22
SHOW TIME: 2:00 P.M. & 8:00 P.M.
NATIVITY HALL, CORNWALL
49-3

Leduc's see us For Good Food Buys
SPECIAL!
FRESH LOCAL VEGETABLES
Cucumbers, 4 ..... .25
Tomatoes, 2 lbs. ..... .49
New Potatoes, 10 lbs. ..... .49
50 lbs. 1.89
Green or Yellow String Beans, 3 lbs. ..... .39
GROUND CHUCK, lb. .....
CHUCK STEAK, lb. .....
CHUCK ROAST, lb. 69c
BONELESS STEW, lb. .....
READY-TO-EAT COTTAGE ROLL, lb.
MAPLE LEAF BOLOGNA, 3 lbs. .....
DAISY BACON, 3 lbs. $1
PORK SPARE RIBLETS, 4 lbs. .....
PORK HOCKS, 4 lbs. .....
LOOSE WIENERS, 2 lb. ..... .89
BUTT PORK CHOPS, 2 lbs. .....
PORK SAUSAGE, 2 lbs. $1.09
SIDE PORK, sliced, 2 lbs. .....
Shake & Bake, Chicken, 3½ oz. ..... .25
Corona Asst'd Drinks, 30 oz. btls. 8/1.00
(Tax Free)
Zooper-Dooper Fruit Drinks, 6 ..... .49
Case of 24 ..... 1.89
Tenderflake Pure Lard, 4 lbs. ..... .88
Kam Luncheon Meat, 12 oz. ..... .49
Tulip 100 Vegetable Oil Margarine, 3 lbs. ..... .89
Chum Dog Food, 15 oz., 6 ..... .88
BONUS BUYS
(Save 30c) 48 oz.
MacLaren's Sweet Mixed Pickles ..... .69
(Save 45)
Tide - King Size 1.69
(Save 26c)
Schwartz Vinegar, 1 gal. ..... .59
GRADE 'A' EGGS
Small, dozen ..... .23
Medium, dozen ..... .33
Large, dozen ..... .43
(Save 40c)
No. 1 Panti-hose, all shades, pr. ..... .69
MARTIN SENOUR SUPER
One-coat Outside White Paint
$9.95 Gal.
(Save $5.00)
WINNERS OF DRAW POSTED IN STORE
SAVE CASH PLUS THREE-STAR STAMPS
MANY MORE SUPER DISCOUNTS IN THE STORE
— We Reserve The Right To Limit Quantities —
STORE HOURS:
MONDAY - WEDNESDAY — 8:00 - 6:00
THURSDAY - SATURDAY — 8:00 - 9:00
Phone 984-2270 Finch, Ontario

CHURCH NOTES

NEWINGTON WESLEYAN METHODIST CHURCH
Rev. R. T. Benson
SUNDAY, AUGUST 15, 1971
Sunday School - 11:00 a.m.
Morning Worship - 11:00 a.m.
Dec. 71

CHESTERVILLE PENTECOSTAL CHURCH
Albert and Ralph Sts.
Rev W. Lanctot, Minister
We invite you to attend services in Pentecostal Church every Sunday.
SUNDAY, AUGUST 15, 1971
9.45 a.m.: Sunday School
11.00 a.m.: Morning Worship
7.30 p.m.: Evening Service
Everyone Welcome
June 70

OSNABRUCK BAPTIST CHURCH
R R. 3, Ingleside
3 miles North of Hwy. 401 on Dickinson Drive
DAVID L. SMITH, PASTOR
SUNDAY, AUGUST 15, 1971
10:30 a.m. Church School.
11:30 a.m. Worship
Thursday: 8:15 p.m., Bible Study, alternating with Emmanuel Baptist, Newington.
YOU ARE WELCOME
Feb. 72

CHESTERVILLE - MOREWOOD UNITED CHURCH OF CANADA
Rev. L. MacD. Ferguson, Minister
SUNDAY, AUGUST 15, 1971
Combined Services held in St. Andrew's Presbyterian Church.
Morewood
Services held in Morewood Presbyterian Church
Everyone Welcome
Dec. 71

UNITED CHURCH OF CANADA
Williamsburg — Colquhoun
Rev D. L. Gordon, Minister
SUNDAY, AUGUST 15, 1971
9:45 a.m. - Colquhoun.
11:00 a.m. - Elma.
No Service at Williamsburg
Dec. 71

UNITED CHURCH OF CANADA
AVONMORE - FINCH PASTORAL CHARGE
Rev H. A. Funge, Minister
SUNDAY, AUGUST 15, 1971
Avonmore - 9.30 a.m.
Finch - 11.00 a.m.
Dec., 1970

PRESBYTERIAN CHURCH
Dunbar - Chesterville - Morewood
Rev. T. H. Boyd, Morrisburg, Interim Moderator
SUNDAY, AUGUST 15, 1971
ANNIVERSARY SERVICES
CHESTERVILLE
11:00 a.m.
No Services at Dunbar or Morewood
Dec. 71

EMMANUEL BAPTIST CHURCH
NEWINGTON
David L. Smith, Pastor
SUNDAY, AUGUST 15, 1971
9 a.m. — Sunday School.
10 a.m. — Morning Worship.
Thursday — 8.15 - Bible Study.
Saturday — 7.00 - Young Peoples.
Everyone Welcome
Aug. 71

CHRISTIAN REFORMED CHURCH
WILLIAMSBURG
SUNDAY, AUGUST 15, 1971
8:30 a.m. - Worship Service
10:30 a.m. - Worship Service.
7:30 p.m. - Worship Service
May, 1971