THE IROQUOIS POST

Volume XLVIV-No. 10 | Second Class Registration No. 1361 | Iroquois, Ont., Wed., August 25, 1971.



High-flying Viewing

A magnificent view of the airstrip and Sunday's events can be seen in this view taken from the helicopter. Planes lined up along the field and the dozens of cars point out the success of the Fly-in which has become an annual event in Iroquois. Pictures of Summer Carnival events are shown on pages 6, 7, 10 and 11.

OPINIONS ---

EDITORIALS!

--- WORTHY AND OTHERWISE

The Iroquois Post
AND MATILDA ADVOCATE
Published by:
IROQUOIS PRINTING LTD.
K. Kirkby, President

Published Every Wednesday at Iroquois, Ontario
Member of CWNA Member of OWNA
Subscription Rate: $4.50 year Canada; $5.50 U.S.

That's Performance!

It's amazing what a few people can do with an abundance of ambition and an attitude that "nothing is impossible". That was the manner in which the Summer Carnival was organized at the weekend and the results certainly speak for themselves.

Looking back on the three day event it is astonishing that everything went off as well as it did, despite the weather's dampening effect.

This first summer carnival was a trial event and if it went well, then the small committee in charge felt that many others would join in next year to make it even bigger and better. well, in our opinion, it certainly can be of larger size, but the quality of the events will be hard to improve upon. Certainly more help must be forthcoming next year for Summer Carnival '72 and we say that there will be another such event because of the public's reception to this year's events.

The carnival was a highlight of the year in Iroquois; it drew in hundreds of people from a wide area and everyone had good words for the manner in which it was handled.

To single out the people who made the Carnival such a success wouldn't be easy but we do think that the following deserve a bit of special thanks: Leo DeBellefeuille, Mrs. Helen Smith, Tom Casselman, Leo McKee, Ray Delegarde and village employees, the volunteers of the orchestra at the golf club, theflying club members, the firemen, the bowling club, the Women's Institute and so many others.

Here was an event that we can all be proud of. Let's make 1972 Summer Carnival just as good!

Ready For School?

These cool mornings remind us that Summer is fading fast and the next thing on this year's agenda will be school opening and the trooping back to classes of hundreds of village and South Dundas youngsters.

The event has been going on practically unnoticed for years except by those people who want an education and need an education to better prepare them for their adult lives in the years ahead.

It is a big decision to face some of those young people. Working for the summer has given some a taste of the independence that they desire and going back to school can seem to be the last thing they want out of life at this point.

But, while such a decision may be difficult to make, if they do not decide to go back to school and a few years from now come to realize their error in judgment, they will find it much more difficult to go back then.

NOW is the time to make what may be the decision of a lifetime. Let's hope that each and every young person makes the right decision ... for them, at least.

TREES ARE FOR THE BIRDS

By Bill Smiley

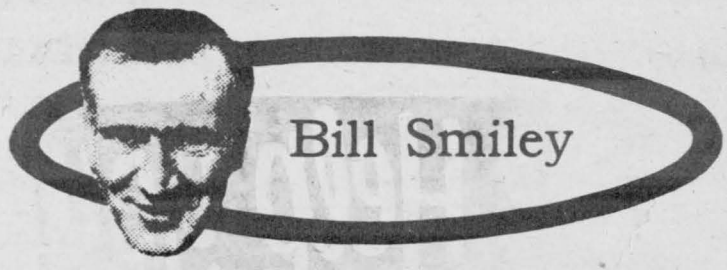

For years I have been a tree-lover. Not that I knew anything about them, or ever planted any. But I did know the common varieties. And I did have a feeling that they were something special in a world steadily growing more ugly. I had what you might call the "only God can make a tree" syndrome. There was something mystic about trees. I have written ecstatic columns about the trees around our place: the matronly maples; the magnificent oaks; the towering spruce; the virginly elms; the lilacs; the single butternut.

I have sat in my backyard and watched them by the hour, deeply moved by the human qualities I gave them. Even that dirty great cedar that drips mucus or something all over the clothesline.

I have been fascinated by the clunking of acorns falling, by the sweet, longing whispers of my two elms, by the muttering of the dowager maples, by the solitary arrogance of my spruce, which I have to crawl under to get into my tool-shed.

But I'm beginning to have doubts, like a priest who has been swept away by something he doesn't quite understand, and then discovers that there's something rotten in Denmark. If not in his own backyard.

That snarl you can't quite hear outside my window is a chain saw. The operator is hacking up one of those brooding oaks which came crashing down during yesterday's summer storm, cutting telephone, hydro, and indispensable of indispensables, the TV cable wire, both for myself and my next door neighbour.

All I'll get o' of that is a bill for $100 and twelve bucks worth of fireplace wood, too green to do anything but smoulder.

I'd just got back from a long drive in 90-degree heat, lugged in all the junk from the car, and settled in the backyard with a cold drink and the evening paper when nature took one of her whims.

For a few minutes, it was enjoyable. The wind came up. The lawn chairs went flying. The acorns rattled, and leaves and twigs hurtled down on me. I even went in and called the girls to come out and enjoy the storm.

Then the trees started to twist and dance. Even the mighty oaks were writhing like tormented creatures. I love storms, but when the rain came I dashed for shelter.

I'd suddenly remembered a storm at the cottage, when I was a kid. Same thing. Purple sky. Dead calm. Sudden wind of cyclone force that knocked over giant pines like toothpicks, and a torrent of rain. One 80-foot pine snapped about halfway up and smashed through the roof of the cottage.

It wasn't so bad this time, but one of my oaks, with a girth of about 40 inches, lay there like a stricken bull. It had destroyed a fence, several smaller trees. Fortunately our neighbours had got the kids inside before the real fury of the wind broke, and no one was hurt.

This morning I talked to the hydro man who was stringing new lines. He said he and his mates had worked all through the night, in a driving rain, and laconically remarked that it wasn't much fun.

But to get back to trees. They provide shade and they're pretty to look at. What else? They shower you with unwanted leaves in the fall. They suck up all the juice and prevent you having a decent lawn.

See Page 16



HOURS AND YEARS

Scriptures selected by the American Bible Society

Sunday
Proverbs
8:17-22

Monday
Ecclesiastes
3:1-8

Tuesday
Hosea
14:1-7

Wednesday
Amos
5:12-15

Thursday
Micah
6:6-8

Friday
Matthew
5:43-48

Saturday
John
15:1-13



Copyright 1971 Keister Advertising
Service, Inc., Strasburg, Virginia

"Grow old along with me . . . the best is yet to be," the sundial seems to say. It's a nice thought—but is it true?

What *is* best in life? Childhood? Adolescence? The Middle Years? The peace that *should* come with the twilight of life? Who is to say?

Life is full of many questions and very few answers. The hours bring with them unexpected contrasts of happiness and sorrow—of assurance and dismay—of wealth and poverty, both spiritual and material.

Because of this very uncertainty, we need something far more stable than a sundial to "grow old along with." We need substance, endurance, solidity. We need faith.

Where to find it? How about looking, first, in the church of your choice? Next Sunday?

we Help you "meat your Budget"

RED BRAND
Blade Roast
Country Cut
lb 59¢

RED BRAND
COUNTRY CLUB
ROAST
Boneless
lb 79¢

RED BRAND SHORT RIB
ROAST
Partially Boned
lb 63¢

RED BRAND CROSS RIB
ROAST
lb 75¢

BONELESS
Stew Beef
By the Piece
lb 69¢

Eversweet Sliced
Side Bacon
1 lb Vac Pak
lb 49¢

Fresh
Pork Riblets
lb 25¢

Mary Miles
Bologna
By the Piece
lb 29¢



Schneider's
Cooked Meats
6 oz. Pkg.
3/$1

FRESH FROZEN
Turkeys
6-10 lb. Ave.
lb 36¢

U.S. No. 1
Watermellon



18 Lb. Avg. **85¢**

PEARS
TOMATOES
PEACHES
PLUMS
BY THE BASKET
AT MARKET PRICES

Heinz 20 oz. Bottle
KETCHUP 39¢

Maxwell House 10 oz.
Instant Coffee $1.69

Pantry Shelf 48 oz.
Apple Juice
25¢

Tide
Detergent
5 LB. BOX
$1.89

GOLDEN YELLOW
Bananas
2/29¢
LBS

TOP VALU
Soft Drinks
Family Size
6/$1
Plus Deposit

IVORY 32 oz.
Liquid Detergent
89¢

Silverdale 64 oz.
Orange Drink
39¢

Chase and Sanborn 1 lb. bag
Ground Coffee
95¢

Silverdale 1 lb. print
MARGARINE
23¢

Fleecy 64 oz.
Fabric Softener
73¢

Brook Park 11 oz. Pkg.
Meat Dinner
59¢

Ambassador 12 oz.
Luncheon Meat
35¢

Aylmer 9 oz.
Jams & Jellies
20¢

Top Valu
ICE CREAM
½ Gal.
89¢

NEWPORT
FLUFFS
13 Qt. Reg. 89c
73¢

KRAFT Canadian
Cheese Slices
16 oz.
77¢

Valley Farm
French Fries
9 oz. Pkg.
9/$1

SCOTT TOWELS
BIG ROLL
39¢

CANADA WHITE
VINEGAR
128 oz.
65¢

ROYAL
Luncheon Meat
12 oz.
29¢

DelMonte
PEACHES
Slices or Halves
19 oz.
29¢

COUNT CHOCULA
or
FRANKON BERRY
CEREAL
8½ oz.
39¢

HOSTESS Reg. 59c
Potato Chips
2/$1

CATELLI
MAC & CHEESE
DINNER
11 oz. Pkg.
2/39¢

AYLMER CHOICE
Cream Corn
14 oz.
17¢

RICH'S 32 oz.
Coffee Rich
45¢

E.D. SMITH 15 oz.
Ketchup
3/$1

CORONATION ASSORTED
Relishes
12 oz. tin
27¢

CARDINAL

M/M MARKET

Open Thurs. & Fri. Till 9 p.m.

Frontenac ICE CREAM Half Gallons 89¢

Mary Lou Margarine 4 lbs/89¢

Sealtest 2% MILK 3 qt. bags 79¢

Weston's Pony Tail BREAD 25¢ each 5/$1.05

Fresh Garden Vegetables and other Merchandise Reduced

TWO DAYS ONLY

FRI.-SAT. AUG. 27-28

Sidewalk SALE

1/2 PRICE

ON ALL ITEMS DISPLAYED OUTSIDE OUR STORE

McLaughlin Hardware

CARDINAL 657-4887

PRE-SCHOOL

SIDEWALK SALE

IN CARDINAL

Fri.-Sat., Aug. 27-28

We welcome this opportunity to invite you to visit Cardinal and its pleasing business community and to take advantage of the many Specials offered as an introduction to our fine merchandise, as well as a means of thanking village and district residents for their continuing support.

Look for our Sidewalk Display !

BAKER-FLETCHER PHARMACY

DUNDAS STREET - CARDINAL - 657-3326

Girls Minor Ball

The Iroquois Girls Ball team in the 9-12 age bracket travelled to Mainsville on August 12 for an exhibition game.

After the full seven innings Iroquois was on top of a 27-21 score. Our local girls scored five runs in the first inning and never looked back.

Dianne O'Neil hit a baser-loaded home run in the fourth inning and also collected a double and single. Cindy Thompson also managed a nice double.

Pitching for Iroquois were Coralee Easter, Dianne O'Neil and Nancy Coughlin.

A return game was played in Iroquois on Thursday and Mainsville came out on top, winning 19-18. Cindy Thompson of Iroquois played for Mainsville as they were short one player, and she turned out to be their top hitter with two triples in the second inning. Mainsville managed 16 big runs in that second inning.

Iroquois had their biggest inning in the bottom of the first, when they collected 14 runs.

It started off with Brenda Drennan and Karen Seeley each drawing walks. Then Kathy Froats came up with a three-run homer.

Nancy Couglan hit a home run in the third inning, but it wasn't enough as the next three batters were made out and Mainsville hung on to their one-run lead.

Wins Award

HONOR TROPHY: To the most outstanding boy per week, best displaying Sportmanship, Citizenship and Development- selected by the Instructors: James Davies, age 13, Iroquois, Ontario.

BAND CONCERT FRIDAY EVENING

You are cordially invited to attend a band concert on Friday evening at the Library corner in Cardinal, featuring Summer Sound '71, the noted South Grenville District High School Band.

DURING THE CHAMPIONSHIP FASTBALL TOURNAMENT Sept., 4-5-6

OVER $800. IN PRIZES

Doug Kennedy invites you to visit

THE ISLANDER HOTEL

DON'T FORGET SIDEWALK SALE DAYS IN CARDINAL THIS WEEKEND!

BACK TO SCHOOL

SIDEWALK SALE

Cardinal, Ont.

Fri., Sat., Aug. 27-28

Our Final & Biggest "Sidewalk Sale" of the Season

PANTS - PANTS - PANTS

HEY MOM!! YOU'LL LOVE THIS SPECIAL

A - Made in Canada
B - Wash and Wear and Perma Press
C - Koratron Finish

All sizes and colours from 8 to 18

reg. $9.00 and $10.00 values

OUR SPECIAL VOLUME PURCHASE PRICE - LOOK -

only $3.69 pr.

Young Men's and Men's Pants - Canadian Made - Washable quality - Flares and Regulars . Stripes and solids - Reg. $12.95 Now $3.98

SHOES - Ladies', Girls, Men's and Boys - From $2.71 pr.

Ladies' and Girls Slacks, Skirts, Tunic Tops, Dresses

ALL WEATHER COATS

Early fall arrivals in Ladies', Men's, Girls and Boys Clothing and Footwear, reduced for this sale only.

Shop now - Pay later with your convenient CHARGEX CARD.

SAVE WITH SAFETY AT

JACK'S OF CARDINAL

CARDINAL, ONTARIO

Special Attraction Fri. Evening

BAND CONCERT

Hear the Summer Sounds "71" by the South Grenville Dist. High School band, under the direction of Walter Hoffman. The band will play on the Library lawn in down town Cardinal. Come and enjoy this free concert.

Visit Cardinal Sept. 4, 5, 6 for the Labor Day Weekend Celebration - Watch Championship "Double Knockout" Fastball. Tournament starting Saturday, Sept. 4th through Sunday and Monday. Featuring Ontario Championship teams from Oshawa, Hull, Cornwall, Domville, Williamsburg and surrounding area.

JACK'S OF CARDINAL

Mrs. Ruby Bell Hosts Senior Choir

The weekly choir practise of the Knox Presbyterian Senior Choir was held at the home of Mrs. Ruby Bell, Organist, in Brinston, Thursday evening, August 19th, and by the kind invitation of the hostess.

Seventeen members of the choir shared a smorgasbord dinner, provided on a "pot-luck" basis, following an opening welcome by the hostess, with the choir President, Mrs. J. B. Fenton, Mrs. H. B. Bradley, and Missess D. MacKenzie and A. Yee assisting the hostess with the preparations.

Following a sumptuous meal, a time relaxation was enjoyed with the choir practise being conducted by the Minister, the Rev. John Hibbs, and with Mrs. Bell at her organ console. New anthem selections for the Fall season were also rehearsed.

It was noted that the regular hour of worship of 11 a.m. would resume again on Sunday, August 28th, following the summer schedule.

A vote of appreciation was extended to the hostess, on behalf of the choir, by Miss Ruth Thompson: and following "dishwashing chores" annual choir summer outing was concluded, an excellent time of fellowship being enjoyed by all.

Regular choir practise for the Fall season will continue on Thursday evening, September 2nd, to which new choir members are cordially invited, 7 p.m.

Pickling Time is here again!

Earthern Crocks from 1 to 10 Gallon on hand to suit your requirements.

Preserving Kettles, Cold Pack Canners

SEELY'S Dominion Hardware

652-4553 IROQUOIS



the new '72 moto-ski

NOW'S the time to see and buy your new '72 Moto-Ski...while the selection of models is complete and pre-season specials are on. There's 14 models to choose from with new design, performance and safety features that make Moto-Ski the Best Buy in the Industry. ONLY Moto-Ski offers you a 2-year Track Warranty (on single cylinder models).

PRE-SEASON SPECIALS NOW... Brand New '71 Moto-Skis from $499.00 (REG. PRICE $599.00)

IN '72 THE REST WON'T DO, "WE'RE TOUGHER 7 WAYS"

Limited Quantity Only
Brand New '71 Grand Prix
340 c.c. Twin Cyl.
Regular $1,073—Sale Price $799

Limited Quantity Only
Brand New '71 Grand Prix
399 c.c. Twin Cyl.
Regular $1,143—Sale Price $899

Ron Whitteker Sales & Service

R.R. 1 IROQUOIS, ONT. 652-4656

Funeral Services for Ivan Seeley

Funeral services were conducted by the Rev. Gee of the Iroquois United Church at the Fitzsimmons Funeral Home, Thursday afternoon, July 29, for the late Ivan Seeley who passed away at the Brockville General Hospital on Monday, July 26, 1971.

Mr. Seeley who was born in Matilda Township, June 1, 1896 was the sone of the late Joseph Seeley and his wife the former Susan Cooper.

Prior to moving to Iroquois he had farmed in the Mainsville area. Later, he was employed by the Department of Transport. After retirement he enjoyed his hobby of growing flowers and vegetables.

Mr. Seeley is survived by his wife, the former Vivian Scott, two daughters, Mrs. E. Shields (June), Richmond Hill, Ontario, and Mrs. Brian Sinclair (Joyce), Redondo Beach, California, and one son, Aubrey, Cardinal, Ontario. Also surviving are one brother, Lorne, and four grandchildren.

The deceased who was a devoted member of the Iroquois United Church was keenly interested in all church activities.

The numerous floral tributes and donations to many charitable organizatons were evidence of the high esteem in which Mr. Seeley was held.

Pallbearers were Elmer King, Joe Eckford, Joe Murray, Isaac McNeilly, Fred Marshall and John Merkley. Interment was in the family plot in the Mainsville Cemetery.

Hospital Births

Aug. 10/71, Mr. and Mrs. Marinus Vandemheen, Williamsburg, Ont. A son.

Aug. 10/71, Mr. and Mrs. Gerald St. Pierre, South Mountain, A son.

Aug 11/71 Mr. and Mrs. Jack Dubois, Chesterville, Ontario, A son.

Aug. 12/71 Mr. and Mrs. Christopher Rood, Williamsburg, RR#1, A daughter.

Aug. 13/71 Mr. and Mrs. F Frank Scheepers, Wincherter RR#2, A son.

Aug. 13/71, Mr. and Mrs. Jean Marc LaChance, Crysler, Ontario, A daughter.

Aug. 13/71, Mr. and Mrs. George Eamon, Iroquois, RR #1, A son.

Aug. 16/71, Mr. and Mrs. Vincent Forget, Crysler, RR#2, a son.

Aug. 16/71 Mr. and Mrs. Donald Plumador, Inglesdie, RR#3, a Daughter

Come To Church

The Presbyterian Church In Canada

KNOX CHURCH

Corner Church & Ann Streets
Iroquois

Minister: The Rev. J.J. Hibbs B.A., B.D.
Organist: Mrs. Arthur E. Bell

Worship Service....11 a.m.
(Nursery Class provided during Worship by Adult Leaders)
Church School Registration on Sunday, September 19th, 10 a.m.
Visitors and Newcomers to our Community are Most Welcome!!

ST. ANDREW'S CHURCH

South Mountain

St. Andrew's Church, South Mountain.
Organist-Mrs. Arnold Shaver.
Worship.....9:30 a.m.
Come and Worship!!!

UNITED CHURCHES MATILDA CHARGE

REV. JAMES STEWART

Brinston.....9:45 a.m.
Hainsville .....11:00a.m.
Hulbert .....7:30 p.m.

CHRISTIAN REFORMED CHURCH

Williamsburg
REV JOHN DEPATER
MINISTER

8:30 a.m.-
10:30 a.m. Worship Service
7:30 p.m.-
Speaker-Rev. J.N. Bairn, Winchester.

Coming Four Sundays-The Service Time Remains the same for August and first Sunday in Septmeber.

Come and Worship The Lord With Us.

Anglican Church of Canada

THE PARISH OF IROQUOIS

Rector: Rev. Allan Rogers

Trinity 12
Church of St. John the Baptist
Organist: Chris Styles
Choir Director: George Eddy
No 8:00 on August 29th
10:00 a.m. Mr. George Eddy will read Morning Prayer,
St. Peter's, South Mountain
September 5 9:30 a.m. H.C.
Note that September we return to the hours 8, 9:30, and 11:00.

IROQUOIS PASTORAL CHARGE

UNITED CHURCH OF CANADA
Rev. W. Brian Gee, B.A., B.D. ThM.

Sunday, August 29, 1971.

Worship in White Church at 9:30 a.m.

Worship in Iroquois United Church at 11:00 a.m.
Sermon: New Look at the Lord's Prayer.



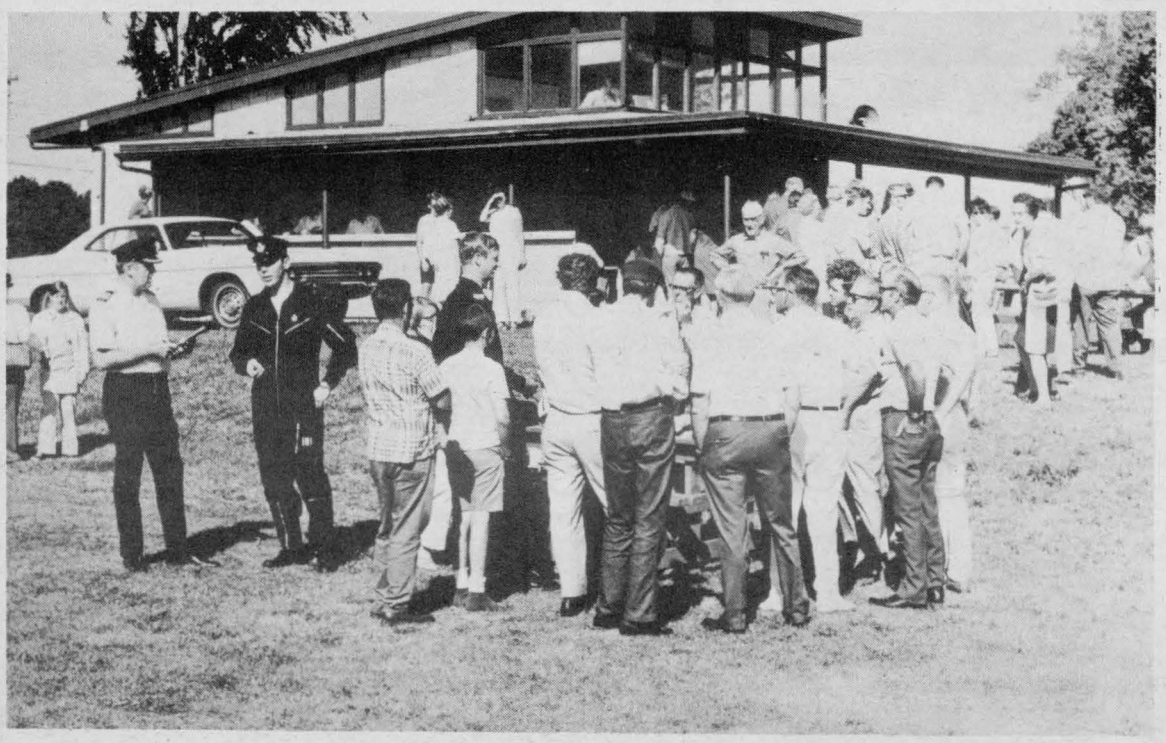

Air Show Top Fly-in Attraction

Iroquois' first Summer Carnival had only one drawback - - the weather, but even that didn't stop many events. Pictured above are some of the planes that came in (50 at the peak) and on the left can be seen part of the breakfast crowd listening to an airman describe articles of survival equipment. On the far left is Major Craig Carpenter who arranged the Armed Forces aerial display for the Sunday event. This mammoth plane drew awed attention as it was put through its paces over the airstrip as did the helicopter shown at the bottom left. The helicopter crew simulated a rescue by lifting a man from the ground into the craft, as well as showing its versatility on and in the water The plane made a slow and fast pass over the field and stopped in less than 400 feet of the 2000 ft. runway. Breakfast was served to over 400 and here is Don Irvine and Harry Gilmer discussing the airshow in front of the airport office.







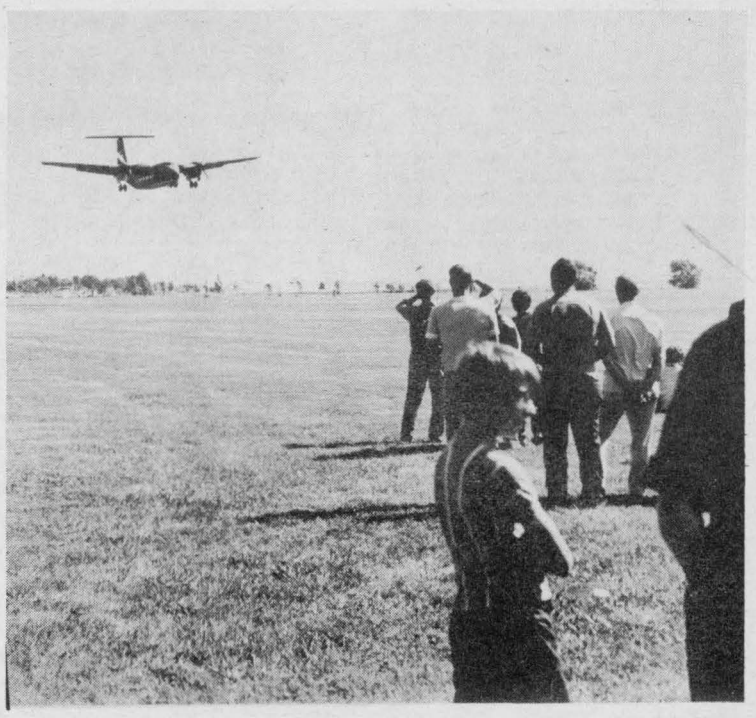

Summer Carnival '71 An Outstanding Success

Summer Carnival 1971 is over but the memory of this past weekend's activities will linger and provide impetus for an even bigger event next year. Despite rain at intervals throughout the weekend the carnival attracted hundreds of people to the community and all events staged drew large attendance.

Highlight of the weekend, of course, was the fly-in breakfast and airshow on Sunday at the municipal airstrip with the Canadian Armed Forces providing an outstanding show with its Buffalo aircraft and massive Voyageur helicopter. During the morning the two craft were put through their paces, with the helicopter crew providing an exciting exhibition of acrobatics with the craft both over land and on water of the St. Lawrence. Taking a first look at the helicopter and its size, one would not believe its capabilities until put through its paces.

With a total of 2800 h. p. and capacity to lift 5,000 pounds and fly at a speed up to 150 m. p. h., the helicopter kept the large audience spellbound throughout the show.

It was the same kind of attention that the Buffalo drew from the crowd as it took off and went through its paces from extremely low speed to high speed passes over the field, to its capability in landing in about 400 feet on the grass runway. It can carry 35 fully equipped paratroops or 24 litter pateints and cruises at 260 mph for a range of over 2000 miles.

The Buffalo flew out of the 424 Squadron at Trenton and the helicopter out of Ottawa.

The words of praise on the ground at the ability of the crews, coupled with the admiration of the flight capabilities of the aircraft speaks well for the training and abilities of the Armed Forces personnel and Canada's peacetime equipment and its preparedness.

During the fly-in about 50 pilots registered with planes at the field and just over 400 breakfasts of bacon and eggs, beans, rolls and coffee were served. The weekend brough in personalities such as Ken "General" Grant of CFRA, MP Gordon Blair, political aspirants Don Irvin and Andy McKenzie and a host of area residents.

SIDEWALK SALE

A sidewalk sale Friday and Saturday was a "hit" with the district and merchants report-that the sale went off extremly well with some down-to-earth prices offered and again, the rain dampened the sale at times.

Friday evening saw a fine arts and craft show at the Civic Centre, sponsored by the Iroquois Women's Institute, and this too drew its share of the attendnace.

Saturday's scheduled ball games which had promised to be a highlight of the day's events, had to be called off due to rain but will be held this Saturday at the local ball diamonds. In addition, the pet show which was to be held Sunday afternoon, will be held on Saturday afternoon at 3 p. m. at the parking lot of the plaza.

Ladies of Knox Church held a food sale and sold out quickly and youngesters enjoyed pony rides when the weather was suitable.

BOWLING CUT SHORT

The Lawn Bowling Tournament had to be cut short as the rain came down steadily all Sunday afternoon and the bar-b-q sponsored by the Lawn Bowlers was also cut short after 300 dinners had been served due to the inability to keep the fires going.

BAND CONCERT

One of the events that was able to go on despite the rain was the band concert Sunday evening at the airstrip. The Summer Sound '71 band from South Grenville District High School, under the direction of Mr. Walter Hofmann presented one of the finest evening's entertainment that this village has had the pleasure of seeing and hearing in many years. Dozens of cars lined up in front of the make-shift bandstand to hear the young band and as the weather cleared late in the evening and the band moved out from under the camopy more and more people appeared to stand and encourage the band members. The resounding applause and horn-blowing at the end of each selection was a genuine display of pleasure experienced by the attendance and appreciated by the band members. A promise for a return engagement next year was easily extracted from the director and his band.

STREET DANCE

It took a while for those attending the old-fashioned outdoor dance to get into the swing of things but as Saturday evening wore on the crowd rose to the occasion and thoroughly enjoyed the street dancing to round and square. Young and old enjoyed the dance to the music of the Country Cousins from 12 year-old Judy Balint to young-at-heart Ada Savor.

A bit of an amateur night was held at the golf house Saturday evening and after the dance, the attendance swelled considerable to dance indoors to the music of three young volunters including Charles Stone, Gary Hall and . They were to be complimented for their contribution to the weekend's events. The golf tournament however, suffered a setback due to the weather on Sunday afternoon.

Iroquois Fire Department put on a display of their skills during Sunday morning at the airstrip and displayed the speed in which our local volunteer department act in carrying out their duties. A bit of fun ensued at the end of the event with Fire Chief Muray Storey and Roy Stone getting a ducking in a water tank, much to the pleasure of the audience.

The Iroquois Recreation Committee will seek the oracle of Sun-God Apollo for his favour this weekend. On Friday night, the Tug-of-War will take place in the Shopping Plaza. Bring your team and challenge the Minor Hockey, present cup-holder. On Saturday, August 28, the Softball teams will resume their original schedule from 9:00 a.m. till 5:00 p.m., and the Pet Parade will take place at 3:00 p.m. in the Shopping Plaza.

Come again for the final round of Iroquois Summer Carnival 1971.

DON'T FORGET BALL GAMES, PET SHOW THIS SATURDAY

Just a reminder that the ball tournament cancelled last Saturday will be held this Saturday at Iroquois Central Park. The all-day event will feature many top teams and starts at 9.30 a.m. Your attendance is urgently requested. The Pet Show goes on at the plaza parking lot at 3 p.m. Saturday. See you there?



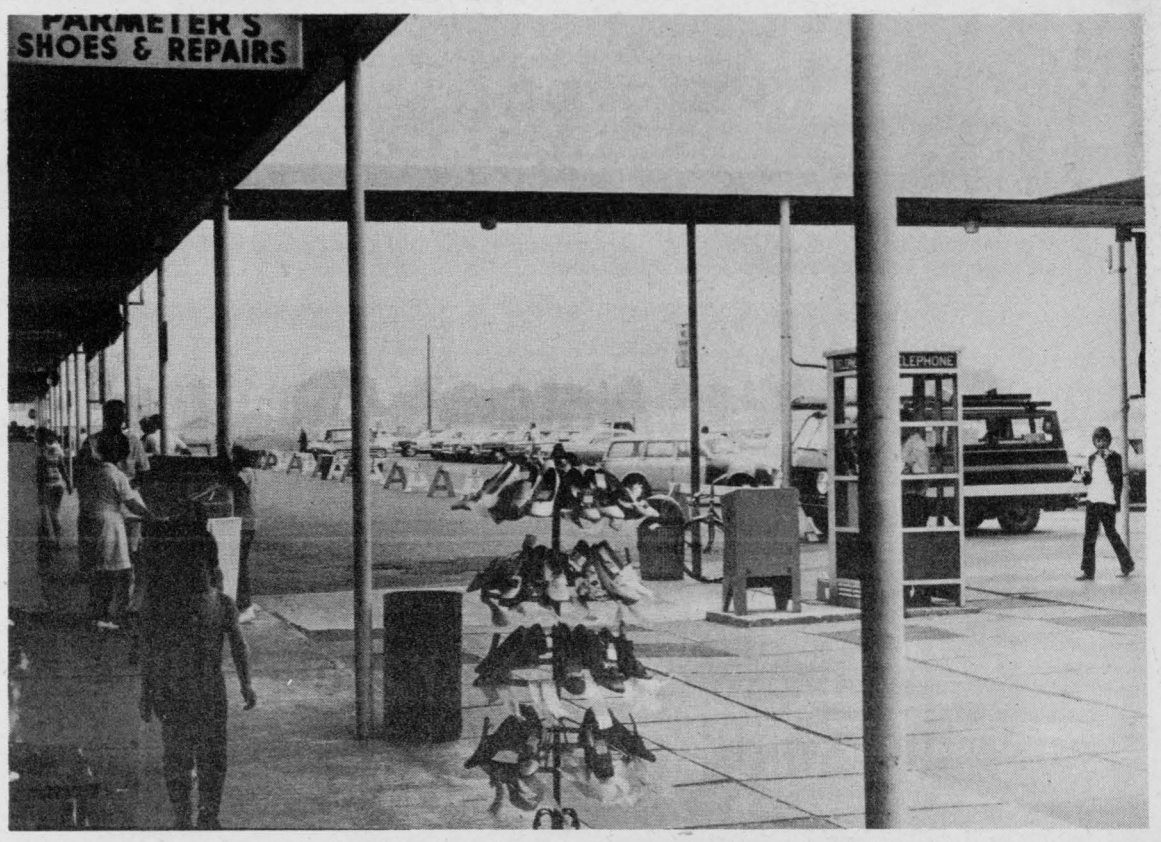



Art Show-Sidewalk Sale

The Arts and Crafts show in the Civic Centre on Friday evening drew a wide audience and the event sponsored by Iroquois Women's Institute, was a charming and interesting display of the varied talent found in and around the village. The two-day Sidewalk Sale - a "first" for Iroquois merchants on a combined basis, brought many new faces to the community and despite rainy weather, did well. Excellent displays and bargain prices made a winning combination for both store-owners and customer.

All Carnival photos by H. Kirkby, Post staf



YOU'RE ALWAYS AHEAD WH

Top-Value CHAMPIONS!

PROVIGO 6 OZ. **Instant Coffee** 87¢	PROVIGO 28 OZ. **Choice Peaches** 44¢
PROVIGO 28 OZ. CHOICE **Fruit Cocktail** 49¢	TANG **Orange Crystals** 5/99¢
AYLMER 12 OZ. **Kernel Corn** 19¢	AYLMER 19 OZ. **Choice Peas** 2/47¢
STOKLEY 14 OZ. **Honey Pod Peas** 2/43¢	CHINA LILY 10 OZ. **Whole Mushrooms** 59¢
AYLMER 14 OZ. **Choice Peas** 19¢	GREER 19 OZ. **Choice Tomatoes** 26¢
LEGION 19 OZ. **Standard Peas** 2/35¢	YORK 19 OZ. **Cut Wax Beans** 23¢
ROSEDALE 14 OZ. **Cream Corn** 17¢	STOKLEY 12 OZ. **Kernel Corn** 21¢
LIBBY 14 OZ. **Sweet Peas** 23¢	STAFFORD 19 OZ. **Blueberry Pie Filling** 63¢
ALLEN'S 48 OZ. **Pure Apple Juice** 39¢	LIBBY'S 14 OZ. **Fruit Cocktail** 29¢

Pork Butts lb 45¢

Boneless Pork Butt lb 49¢

Butt PORK CHOPS lb 49¢

Fresh PICNICS lb 35¢

Salt Pork BY THE PIECE **lb 39¢**

FRESH GROUND **Chuck lb 79¢**

MAPLE LEAF CELLO **Wieners**



lb 53¢

MAPLE LEAF **BOLOGNA** by the piece **lb 35¢**

FRESH **Chicken Giblets lb 29¢**

SCOTT BIG ROLL **Kitchen Towels** DOUBLE SIZE **39¢**

MIXO 128 OZ. **Liquid Bleach 49¢**

HUMPTY DUMPTY **Potato Chips** BIG 69c pk. **59¢**

KING SIZE FAB **Detergent $1.39**

34 oz. TIN **Sani Flush 49¢**

A.B.C. GIANT SIZE **Blue Detergent 59¢**

COLGATE **Beauty Soap 10/99¢**

AYLMER 18 OZ. **Tomato Catsup 29¢**

Bakery Dept.

Christie's 24 oz. Loaf Thin Sliced Reg. 35c **Sandwich Bread 29¢**	Christie's Moist Fresh **Cinnamon Clusters 35¢** Reg. 45c
Flamingo **Choc. Brownies** Reg. 79c **65¢**	Hostess Pak of 12 **DO-NUTS** Cinnamon, Sugar or Plain Reg. 35c **29¢**





JUICY RED **Slicing Tomatoes 2 lbs/29¢**

Table Potatoes 10 LB. BAG **29¢**



Basket Fruit At Market Price

CANADA NO. 1 RED CORE **CARROTS** 2 LB. CELLO **19¢**

EN YOU SHOP

S+F

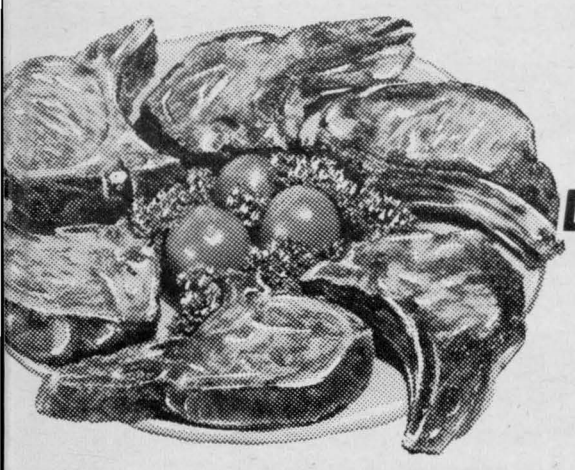

NEW ZEALAND
Lamb Legs
lb 69¢

MAPLE LEAF
BREAKFAST
BACON
lb 59¢

Fresh Pork Riblets lb 25¢
Fresh Pork Hocks lb 25¢
Fresh Pork Tenderloin lb $1.19

FRESH
Pork Liver lb 29¢

EVERY ONE A WINNER!

JOY 32 OZ.
Liquid
etergent
59¢

Pork & Beans
LIBBY 48 OZ.
DEEP BROWN
65¢

PERSONNAL SIZE
R SOAP
8/89¢

OCEAN KING
Pink Salmon
49¢ 7¾ OZ.

KON TIKI 19 OZ
EAPPLE
Sliced or Crushed
1¢

HERSHEY 2LB.
Instant Chocolate
79¢

COLINDA 10 OZ
Mandarin Oranges
23¢

LIBBY'S 48 OZ.
omato Juice
39¢

Frozen Food

Welsh 12 oz.
Grape Juice
39¢

Grapefruit Juice
6 oz.
2/39¢

Farm House
Cream Pies
COCONUT
CHOCOLATE
LEMON
BANANA
3/$1

Highliner 16 oz.
Ocean Perch Fillets
39¢

Frazervale 15 oz.
Sliced Strawberries
39¢

Sixty Attend Counties Mutual Aid Meeting

The regular by-monthly meeting of the Stormont, Dundas and Glengarry Mutual Fire Aid Association was held in the Community Hall in Chesterville on Monday, August 16, 1971 in which sixty members representing seventeen departments responded to the roll call.

The president, Chief Clifford Rombough of Newington, called on Chief John Hehir of Chesterville to introduce the Reeve of Chesterville, Mr. Keith Graham, who welcomed the members on behalf of the Chesterville Village council and stated that he was pleased Chesterville had excepted this Association to hold it's meeting there and hoped we would come again the near future.

The minutes of the last regular meeting and one Executive meeting which were held in Cornwall during the month of June, were read by the Secretary, Chief G. B. Raistrick, and were approved on a motion of Chief Syril Ray and Joseph Iwanack, that they be placed on file for future reference.

In absence of the Treasurer, the Secretary was instructed to contact Chief John Miller of Avonmore and advise him of one outstanding account to Mr. P. J. Gilroy of Chesterville for the purchase and engraving of a past presidents plate in the amount of $26.25.

The usual reading of correspondence was conducted by the Secretary which involved a large number of invitations and replies from V.I.P.'s who may attend our annual Banquet on October 9th at Cornwall. On a motion by Morgan Major and seconded by Syril Ray, these were placed on file.

On Committee reports Captain Clarence Snider of Cornwall for the Banquet Committee reported that at the request of most members the ticket returns had been extended to September 15th for the final returns. That the two large "Welcome Banners" were being manufactured and would be installed at the front entrance and in the Hall on the eve of our banquet. That the place cards would be available to any department who wished to select their own tables for the October 9th event. He further atsted that all plans and arrangement were proceeding in very satisfactory order up to this point.

Chief Syril Ray for the ticket sales reported that up to this date there was 322 tickets distributed with 78 tickets still available and any department who may require more tickets are requested to contact him immediately. John Wheeler, in absence of Chief Vince O'Farrell of St. Andrews reported that a very satisfactory return of tickets on the annual draw was being received and at this time he would except any further returns from the members.

Chief Robert Liddle of Williamstown reported the Point System and advised that a number 7 item had been added to the report forms in which from one to five points would be awarded to the department who gave the correct answer to a bi-monthly question on each form. It was moved by Chief Morton Cassey and seconded by Hamiltion Summers that the number 7 item be adopted on these forms which was approved by all present.

It was further agreed that Captain Snider and Robert Liddle examine and mark all reports and returns at each regular meeting.

Chief Morton Cassey for the sports Committee reported that on September 14th, the Glen Walter Fire Department was conducting a special Horse Shoe tournament that would be open to all contenders, a team of four men would be required to pay a $5.00 entry for this event.

Under unfinished business the subject was discussed with reference to members obtaining the five year Service Bars, in which Chief L. A. Carrier of Cornwall explained how and why they were worn and the approximate cost. This subject was left in obayence until the next meeting in order that we secure samples and cost of the same.

Mr. Naurice Roussey, the Ontario Fire Marshall's representative spoke to the members and advised that he had been instructed by his office to attend the meeting in order to advise that applications had been received from four members of one Association who had received the Long Service Awards. He also advised that if anyone had left a department in the past three years they were still qualified for application. He also advised that some changes had been made on the Annual Fire reports from the Fire Marshall's office and should be out shortly. That a new Fire Investigator had been installed in our area, Mr. Robert Adams who now resides in Cornwall. His phone number is 932-0163, and we should make note of this and not refer to the Brockville area.

It was requested that the Secretary correspond with the Fire Marshall's offce and invite both Mr. Roussey and Adams to our next meeting in Finch.

Mr. Roussey was thanked for his information and instructions by the President and also introduced Mr. Archie Lang, the new Fire Chief of Finch.

The usual drawing of tickets for door prizes was conducted in which Garry Armstrong of the Winchester Fire Department was the winner on tickets number 00522 for the Chesterville draw. The Association prise was won by Chief L. A. Carrier on ticket No. 00112.

A special draw on a 130 oz. imitation Bottle of Scotch was won by Ronald Gillard of R.R. #1, Finch.

On the invitation of Chief Archie Lang, the next regular meeting will be held in the Community Centre at Finch on October 18th.

The meeting adjourned on a motion by Joseph Iwanack seconded by Hamilton Summers.

A delightful lunch was served by the ladies of Chesterville in which they were thanked on behalf of the Association by Chief L. A. Carrier.

IN HOSPITAL

Mr. Clarie Tucker of Iroquois is a patient in Winchester Memorial Hospital.

the store for Brides
Voque
502 Montreal Road
Cornwall

LEGION
Ladies' Night
SAT. AUG. 28
LEGION HALL
IROQUOIS
COUPLES ONLY

Fuel Oil
Furnace Installations
(FREE QUOTATION)
Thompson
Iroquois, Ont.
652-4478

MILK SHAKE SPECIAL!
Chocolate
MILK SHAKE
19¢
Regular 30¢
AUG. 30-SEPT. 5
SMITH
Dairy Bar

Jean's Fabrics
MORRISBURG — ONTARIO
Now Featuring...
Pollyanna Prints
FORTREL AND COTTON
PERMANENT PRESS
WASH AND TUMBLE DRY
39" Wide
22 COLORS AND DESIGNS
89¢ Per Yd.



Bowlers from the district started a lawn bowling tournament on Sunday but rain forced its halt in the early afternoon. It also put a stop to the bar-b-q Sunday.

Spencerville Couple Honoured on 64 Years of Marriage

On Saturday evening, August 21 the family hosted Mr. and Mrs. Samuel Brown of Spencerville, on the occasion of celebrating their sixty-fourth anniversary.

A pre-arranged dinner was served at the Lo-Mar Restaurent, by the management and staff.

Following dinner the honoured couple and their family spent a time of fellowship at the home of Ambert and Nelda Brown, Lakeview Drive, Iroquois.

Lloyd Brown, the youngest of four sons was unable to attend due to a very busy time of the year, being the operator of a tourist lodge at Golden Lake, Ontario.

Lyall Brown, the eldest brown lives in Spencerville while Earl the fourth son lives at Ventnor.

A beautifully decorated 64th Year Wedding Cake was served and a memorable evening came to a close.

Mr. and Mrs. Brown celebrated their Golden Anniversary, with open house at their home in Spencerville when more than 200 guests called to extend their congratulations and best wishes.

They have resided in Spencerville since retiring from the farm at Gronton, in 1950.

Still enjoying a keen interest in the community life at home and somewhat concerned with some of the radical changes of a troubled world they are very much in touch with what takes place. They are very fond of the out ofi doors way of life still and enjoy the vegetable garden, as well as true lovers of flowers.

Our sincere Best Wishes go out to Mr. and Mrs. Brown for continued health and happiness.

NOTICE

Due to weather conditions the Chicken Barbeque on Sunday could not continue.

Anyone desiring a refund for tickets please contact J. A. Keeler or J. A. Brown, Pres.

The I.L.B.C. wish to thank everyone for the cooperation given under such circumstances.

A Speical Thank You to all who assisted in anyway.

J. A. Brown, Pres.

PLANNIN' A NEW HOME
PLANNIN' A NEW COTTAGE
PLANNIN' A RENOVATION
PLANNIN' SEE LANNIN
H. S. LANNIN LTD.
GENERAL CONTRACTORS
PH 774-2637 - WINCHESTER

Rain Halts Ball

The Hulbert Bantam Tournament was rained out after 4 games to continue Tuesday night at 7 p.m. in Brinston, first game, Iroquois and South Mountain.

Iroquois defeated Inkerman in what proved to be the best game of the day.

Inkerman took the lead in the first inning 4 to 1, both teams scored one run in the third. In the fourth, Iroquois had three runs to tie the score at 5. Inkerman took the lead again early in the sixth with one run but Iroquois came back with two runs in the bottom of the sixth to win 7 to 6. The high lights of the game were when Darcy Casselman had the only home run of the game, again with a beautiful double plan by Terry Shaver and Shawn Holder and again when Keven Merkley batted in three runs,- Chuck Reddick had the winning rum.

Team was centre around the Green Team players Chris Barkley, Dale Easter, Mickey Vallequette, Donald Johnston, Steven Ritchy, Robert Comstock, Roger Merkley, Terry Shaver, Shawn Holder, Chris Couglan, Ricky McKee, Stanely Davies, Chuck Reddick, Kevin Merkley with extras Wayne McKee and Robin McIntosh to fill in if someone was hurt. Coach was Mrs. E. Shaver, and trainer was Mr. D. Vallequette.

Wed At Ottawa

The chapel of Parkdale United Church at Ottawa was a scene of a quiet double ring ceremony on August 21, 1971 when Rev. J. Lawson united in the holy bonds of matrimony, Linda Jean Barkley the only daughter of Mr. and Mrs. George J. Barkley of Williamsburg and Ronald Alexander Kirby the only son of Mr. and Mrs. Albert E. Kirby, Iroquois.

The bride was attractively attired in a white lace pant suit and carried a family bible covered in white peau de sale and adorned with red roses.

They were attended by Mr. and Mrs. Rae Hodge of Ottawa, the great aunt and uncle of the groom.

After a private family dinner the young couple left for a short honeymoon.

Mr. and Mrs. Kirby are returning to University to complete their Post Graduate studies.

ARDA Grants for Rural Families

Under the terms of the 1970-1975 Federal-Provincial Agreement funds are available to assist rural families to move to areas where employment is available, or to a new farm or retirement home.

This program is designed to supplement the mobility grants provided by the Federal Department of Manpower and Immigration and other agencies. The funds may be used only when the family has inadquate financial resources to move and is unable to obtain sufficient assistance from other sources.

Families elegible for this assistance would include those who wish to retire and move, farmers who wish to sell their present farms and continue farming in another area and those who wish to move to other employment or take retraining.

Those people interested in this program should contact the ARDA Branch, Ontario Department of Agriculture and Food, Box 2004, Kemptville, Ontario.

VISITING

Miss Lorraine Robertson, of London, England returned home this week after spending the last five weeks at her home here.

Carmi Locke of Brinston arrived home after several weeks of touring Spain and France.

MOTHERS!
We REGRET To Inform You
THAT YOUR SCHOOL STUFF IS NOW READY...

MEN'S WHITE
TEE SHIRTS
only 79¢

High Running Shoes
Boys - size 11 to 13 - only $1.69
Boys - size 1 to 5 - only $1.79
Men's - size 6 tp 11 - only $1.89
Black or White

BACK TO SCHOOL SALE
WATCH FOR OUR CIRCULAR OF FALL SAVINGS

WOMEN'S
Running Shoes
sizes 5 to 9 -
only $1.79

MEN'S
TRACK SHOES
2 stripes, cushion tongue and heel
white only - size 7 to 11
only $7.95

MEN'S
SPORT SHIRTS
Long and Short Sleeves
Discontinued Lines
only $2.27

Boys $1.89
GYM SHORTS
Colors Black or Blue
Men's $1.99

You'll Save at SAVERS'
IROQUOIS - CARDINAL

OPENS MONDAY
AUGUST 30TH
IROQUOIS
COIN LAUNDRAMAT
DUNDAS STREET WEST - IROQUOIS
7 A.M. TO 11 P.M.
EARLIER OR LATER ON REQUEST
PH. 652-4429

CARDS OF THANKS

For the care and kindness extended to me, by family and freinds and neighbours for the cards, letters and flowers received and the many visitors I had while a patient at St. Vincent de Paul Hospital. I would like to express my sincere appreciation.

Gladys Gill

We would like to take this opportunity to thank our family, relatives, friends and neighbours for the surprise party given to us in honour of our Silver Wedding Anniversary Many thanks for the lovely cards and gifts we received. Special thanks to those who helped our family with the preparations and to Mr. and Mrs. Lawrence Bell for taking us out for dinner at noon. These acts of kindness were gratefully appreciated.

Delmar & Annie Adams
10-1p

I would like to take this opportunity to say thanks to all my friends who visited me and sent cards while I was a patient in Winchester Hospital. These acts of kindness will always be remembered.

Everett Liezert
10-1p

My Sincere thanks to all my relatives and friends who remembered me with cards, visits, and flowers while I was a patient in Winchester Memorial Hospital. Special thanks to Rev. Hibbs and Rev. Stewart for their visits and prayers also to Dr. Houze and to the nurses and staff on the second floor for their care and kindness to me. Thank you all very much.

Edwin B. Johnston

I wish to thank my many friends, neighbours and relatives for gifts, cards and flowers which I received while in Winchester Hospital and since I came home. These acts of kindness will long be remembered.

Ethel Armstrong 1p

PERSONAL

Miss Margaret Kaine has just returned from a circle tour of the eastern provinces. She reports a marvellous trip and commented on the beautiful countryside.

Clare Tucker is a patient in Winchester District Memorial Hospital. Mrs. Edna Jackson is progressing in Kingston General Hospital. We extend both every good wish.

Real Crowd Pleasers

The praise accorded the music of Summer Sound '71 the band of South Grenville District High School students, headed by director Walter Hofmann, was well deserved and the Sunday evening concert appreciated by the hundreds attending.

Square and round dancing Saturday night under the stars was another well-received event and one that will be repeated another year.

Iroquois Fire Department added to Sunday morning's program as they displayed their skills in anticipation of the fireman's convention scheduled for Iroquois next summer.



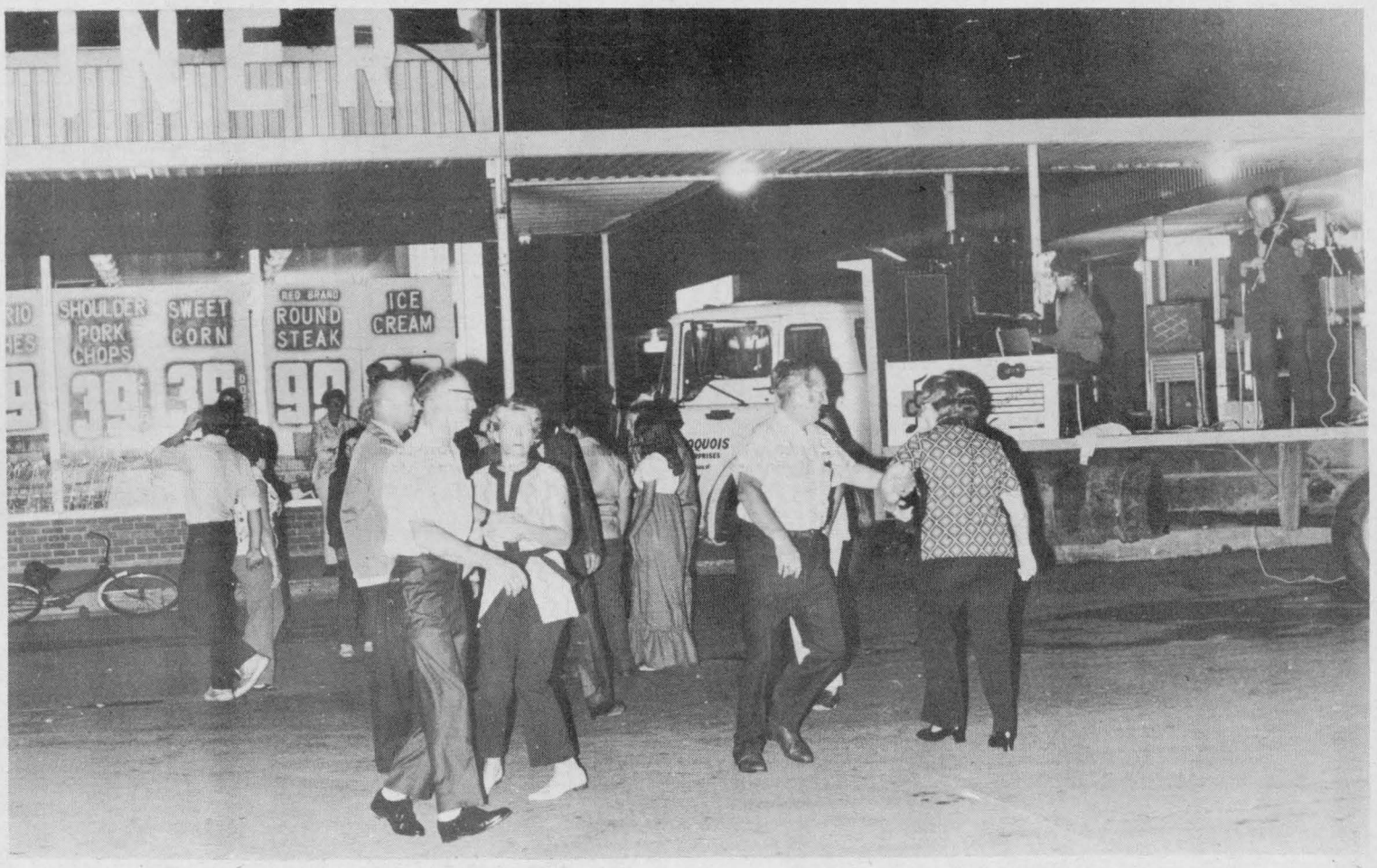



Sound and Light at Old Fort Henry

The "Son et Lumiere", a spectacular and animated depiction of local history-in effect a sound track and coloured light show-has become increasingly popular with tourists in or about the gardens, battlements and keeps of various European citadels.

You can save yourself six hours in the air, and encounter a more dramatic, a more sense-heavy experience, with a visit to the Sunset Ceremonial at Old Fort Henry, just outside of Kingston.

The Fort itself commands a a high rise of land at the eastern end of Lake Ontario, and its upper walls afford an encompassing view of Navy Bay, Kingston Harbour, and the wide beginnings of the St. Lawrence River.

Within the Fort's central courtyard, on Wednesdays and now for the first time on Saturdays at 7:30 p.m., the famed Fort Henry Guard is performing an eye and ear filling re-enactiment of Ontario's living heritage.

The Sunset Ceremonial combines martial misic and a display of military drills spanning more than a century and a half of the Old Fort's history.

The Ceremonial formally opens with a trumpet fanfare, followed by a program of fife and drum music drawn from the traditions of the British battalions which manned the fort before Confederation.

To the echo of the thud and burring of the drums, and the shuffle of leather on limestone, the 22 muscians perform at intracate minuet, circles becoming squares and double lines, then pin wheels, and again circles.

Then the entire guard, resplendant in red and black tunics, enters the square in precise formation, and the infantry performs a number of 19th century drills.

The guard then reforms, and, with the entry of the artillery crew, presents a display of battle tactics complete with the firing of original artillery pieces.

Demonstrations of the "Thin Red Line", the British Square, and the line of battle are punctuated with raucous shouts and stone shaking cannons' roar.

Unless a visiting unit is present, next on the program is a display of David II, the goat mascot, and the "pioneers". In addition to delighting the children, this interlude allows certain of the guard time to change costumes for the evening finale, namely, the ceremonial retreat.

At this time the Guard mans the guns on the wall.

When all is ready the Evening Hymn is played, the East Battery is fired, Retreat is sounded, the Union Jack is lowered, the Last Post is played, followed by God Save the Queen.

This latter part of the program recalls the preparations for night fall that were a part of the military life in the outposts of the British Empire.

Sentenils were posted on the battlements, and any off duty recruits summoned from the local inns through a process of musical signals new referred to as a Tatto (from The Dutch, Tap Toe, for turning off the taps.)

The ceremony ends as it began, with notes of a trumpet.

When you have seen it, you will agree that the Sunset retreat at Old Fort Henry carries us back to our past-and provides an experience we will always carry with us.

Sunset Ceremonies are programmed, for the balance of the season, on July 28, 31, August 4, 7, 11, 14, 18, 21, 25, 28, and September 1.

Ellis Reunion

The annual reunion of the descendants of James Ellis and Margaret Lennox was held at Brinston Memorial Park on August 15th.

The committee in charge of the plans for the day was Mr. and Mrs. George Byers and Mr. and Mrs. Roy Cleland.

The committee had arranged for the use of the hall where the buffet dinner was served.

The cool and cloudy weather did not dampen the fun and enthusiasm of the fifty-nine who were present.

A well organized series of games encouraged participation of the young and old. Special recognition was made to the oldest member Mr. Charles Ferguson and the youngest Master David McCargar.

Brief reports on behalf of the William, Henry, Robert and Calvin Ellis families were heard from, Mrs. S. Simmons, Mrs. George Byers, S. J. Ellis and W. J. Ellis.

At the supper hour it was agreed to meet again next year in the same place. Mrs. M. Francis, Mrs. Stewart Empey and Mr. and Mrs. W. Armstrong were appointed to work on the 1972 Committee.

Mountain Township Agricultural Society

FAIR

SOUTH MOUNTAIN, ONT.

Friday & Saturday September

3rd & 4th

FRIDAY EVENING

HARD BALL GAME

Adults $1.00 Children 50¢

and

"Miss Mountain Fair" Contest

HARNESS RACING



FOUR RACES SATURDAY

Good Program Lined Up!

Country & Western *DANCE*

THE BROWN FAMILY

Saturday Evening

Admission $1.25

BAR-B-Q

$1.50 per person

Servings begins

11:30 A.M.

Saturday

* LIGHT and HEAVY HORSES
* CATTLE SHOW
* AGRICULTURAL and DOMESTIC EXHIBITS
* SPARLING SHOWS MIDWAY

BEGINNING 10 A.M.

Adults $1 Children - Free

N. B. SCHARF - President

MRS. J. SHELDON, Secretary-Treasurer

Prizes Contests Exhibits Midway

For Information on -

LIFE INSURANCE
INCOME PROTECTION
RETIREMENT PLANS

Contact -

ROGER COULTER

43B Beach Ave-Iroquois
Ph. 652-4535

Representing-The Prudential Insurance Co.

HAROLD C. FAIRBAIRN

Funeral Directors --
-- Furniture Dealers

BRINSTON- WILLIAMSBURG

Dial 652-4775

MONUMENTS

Where You Buy The Best For Less

Satisfaction Guaranteed
No. 1 Granite Only
Cemetery Lettering

DWIGHT H. CROWDER

Williamsburg, Ontario

Phone 535-2683

CONTACT us for rates on

Farm Fire Insurance --- Dwelling, Contents, Outbuildings, Cattle & Machinery.

LORNE MELLAN

Brinston - Ontario

Ladies Gather At Morrisburg For Golf

The first Ladies' Valley League Annual Golf Tournament was held at Morrisburg on August 21st. The four participating clubs, each with fourteen members were Morrisburg, Iroquois Highlands of Brockville and Summer Heights of Cornwall.

This was the first venture into a league for the Iroquois Ladies and all who took part unanimously agreed it was a great success.

Despite the inclement weather, the ladies put forth a good showing. Raincoats and remodelled plastic garbage bags were the latest thing in wearing apparel for the day as it rained throughout the whole event.

Nancy will definitely agree that a knit jump suit is not the best wear for a rainy day as it tends to get a little long in the legs. Ruth, Doreen, Shirley and others as well, agree that their scores attest the fact that golfing in the rain is hard work.

After a delicious dinner, prepared by the Morrisburg Ladies Club, the sun shone beautifully as the trophies and prizes were presented outdoors. Mrs. Carole Monaghan donated and presented an impressive trophy to the Summer Heights Club, the winning team witha total of 637. The Iroquois Ladies came third with a total of 670.

Among the individual winners were two from Iroquois. Mrs. Carole Monaghan won the low net in "A" Class and Mrs. Jennie Hall won the low net prize in "C" Class.

Mrs. Rita Bray, on behalf of the Iroquois Club, thanked the ladies from Morrisburg and the other clubs for a very enjoyable day of friendship. She explained that the reason the Iroquois ladies didn't do better was the fact that the sun always shines in Iroquois.

When PLANNIN' A NEW HOME
PLANNIN' A NEW COTTAGE
PLANNIN' A RENOVATION
PLANNIN' SEE LANNIN
H. S. LANNIN LTD.
GENERAL CONTRACTORS
PH 774-2637 - WINCHESTER

FREE! FREE!
MATILDA UCO
"FUN NIGHT"
Brinston Memorial Hall
Friday, Sept. 3rd

CORN ROAST – 7-9 P.M.
DANCING – 9-1 A.M.
Everyone Welcome
COME AND BRING YOUR FRIENDS

PITTSTON

A social evening was held at the home of Mr. and Mrs. Robert Sloan Tuesday evening to honor Mr. and Mrs. Fred Taylor on their 50th Wedding Anniversary. Delbert Bass was chairman for the program of readings and musical selections. The address was read by Mrs. Gary Roddick and Ralph Cooper and Herbert Leizert presented the honoured couple with a gold colour Swivel Rocker, a Foot Stool and cushion from the Community. Mr. Taylor on behalf of his wife and himself expressed thanks for the lovely gifts and reminiscened a little of the past 50 years.

All sang For They are Jolly Good Fellows.

Mrs. Presley Montgomery accompanied Mr. and Mrs. Earl Wright and family, North Gower to Upper Canada Village on Wednesday.

Mr. and Mrs. Dwight Baker, Spencerville West, spent Wednesday evening with Mrs. Presley Montgomery and Addison Montgomery.

Mr. and Mrs. Garent Sloan were guests at the Plume-Brown wedding in the United Church Williamsburg, Saturday.

Mr. and Mrs. George Montgomery spent Saturday evening with Mrs. Presley Montgomery and Addision Montgomery.

The Earl children from Oxford Station spent a few days with Mr. and Mrs. Reginald Conners and family.

Mr. and Mrs. Jim Richardson attended the wake and funeral of the Latter's father. Wm. Gilbet McGregor at the Vice and Craig Funeral Home, Wincheter.

Immunization Clinics and Child Health Conference

The St. Lawrence and Ottawa Valleys Health Unit will hold monthly clinics for infants and pre-school children as below: ---These clinics are to be held every month except August.

Day of Each Month	Town	Place	Hours
1st Tuesday	Winchester	Town Clerk's Office	10:30-11:30 a.m.
	Chesterville	Town Clerk's Office	1:30- 2:30 p.m.
2nd Tuesday	Cornwall	Trinity Church Hall	2:00- 3:30 p.m.
4th Tuesday	Finch	Presbyterian Church Hall	10:30-11:30 a.m.
1st Wednesday	Iroquois	Civic Centre	2:30- 3:30 p.m.
4th Wednesday	Williamsburg	Lutheran Church Hall	1:30- 2:30 p.m.
3rd Thursday	Cornwall	Nativity Church Hall	2:00- 3:30 p.m.

ADDITIONAL CLINICS WILL BE HELD AS BELOW

MAY JUNE JULY		SEPTEMBER OCTOBER NOVEMBER	
3rd Tuesday	Apple Hill	Community Centre	1:00- 2:00 p.m.
	Maxville	Community Hall	2:30- 3:30 p.m.
4th Tuesday	Moose Creek	Community Hall	1:30- 2:30 p.m.
1st Wednesday	Brinston	Memorial Hall	1:15- 2:00 p.m.
4th Wednesday	Riverside Heights	Institute Hall	10:30-11:30 a.m.
1st Thursday	Lancaster	St. Joseph's Hall	10:00-11:00 a.m.
	Martintown	Presbyterian Church Hall	1:30- 2:30 p.m.

MOTHERS: Why Not Clip This Out ?

Couple Celebrate Anniversary

Mr. and Mrs. Delmar Adams of Dixons Corners recently celebrated their twenty-fifth wedding anniversary. They were pleasantly surprised on Sunday afternoon August 15 by a party given in their honour by their family at their home. They were the recipients of many lovely cards and gifts. Approximately eighty-five guests were present for the occasion.

Prior to the party Mr. and Mrs. Adams and Mrs. and Mr. Howard Conley of Prescott were guests of Mr. and Mrs. Lawrence Bell of Hamilton at the Flamingo in Cornwall.

The honoured couple were married August 17th, 1946 at the brides home in Pleasant Valley by the late Rev. A. Pebbles, Mr. Lawrence Bell and Mrs. Howard Conley were the attendants of twenty-five years ago.

To celebrate the occasion of their Anniversary Mr. and Mrs. Adams spent the first week of August travelling in Quebec and the Eastern Provinces.

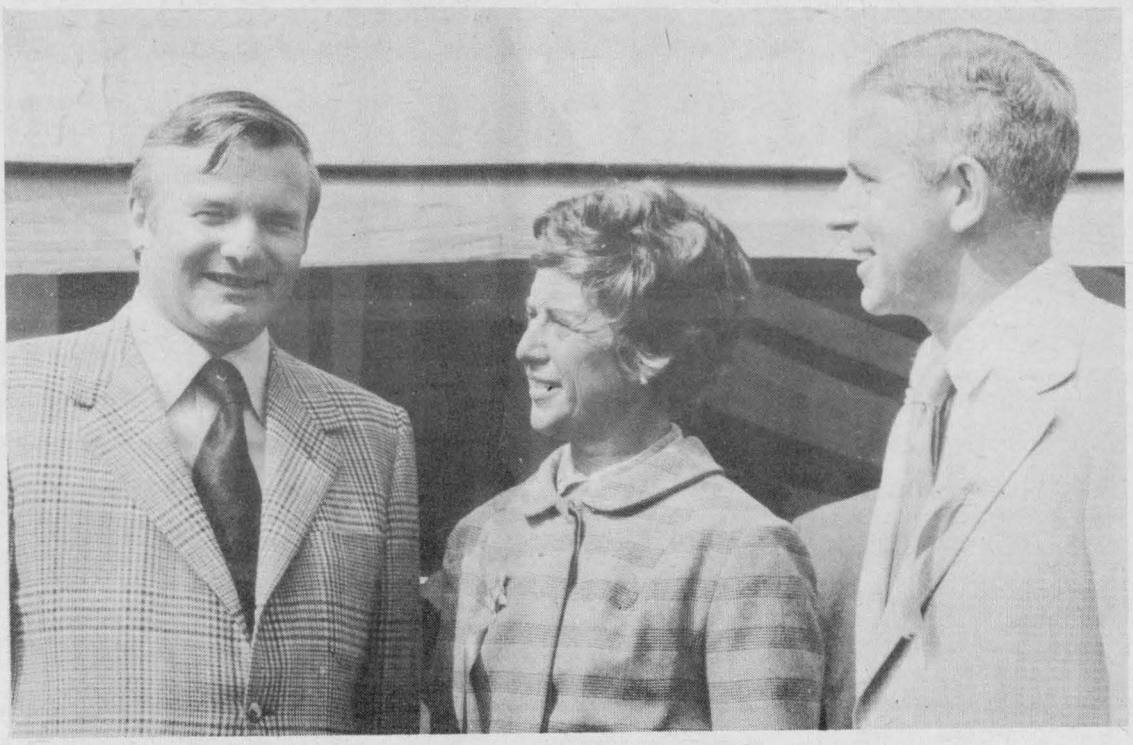

SHANLY

Mrs. Hans Krump and friend Miss Pat Hollbeck of Toronto are spending a few holidays with her parents Mr. and Mrs. C. Bennett.

Miss Carol Miller of Kingston is visiting her grandparents Mr. and Mrs. C. Gilmer.

Guests on Friday with Mr. and Mrs. Wayne Hamilton were Mrs. Graham and children, Johnstown and her sister and husband, Mr. and Mrs. Timmins of Toronto.

Mr. and Mrs. J. S. Wallace spent Tuesday with Mr. and Mrs. Wm. Lockehart at their cottage at Narrows Lane.

Glad to report Mr. Ross Riddell home from Kemptvill District Hospital where he was a patient suffering from a slipped disc.

Mr. and Mrs. Clifford Allen and Wayne, spent the weekend with their parents in Ottawa, and on Saturday, attended the marriage of a cousin at Pembroke.

Mrs. Earl Pitt spent several days last week with her mother Mrs. J. Rannie at Tweed and visited her sister-in-law- Mrs. Mitchel Rannie who is seriously ill in Belleville General Hospital.

Stephen and Stanley Matthie of Algonquin visited theirl grandparents Mr. and Mrs. J. S. Wallace on Thursday.

Last Sunday Mr. and Mrs. Braynard Holmes held a family gathering at their home. Present were Mr. and Mrs. George Peterson, Mr. and Mrs. Mac Peterson, and Mrs. and Mrs. Loren McLean of Prescott, Mr. and Mrs. Reg Peterson and Christine, Cardinal Mr. and Mrs. M. Bruce and family of South March, and Mr. and Mrs. D. Plumador, Iroquois.

Wednesday evening quests of Mr. and Mrs. B. Holmes were Rev. Murray Graham of New Brunswick with his mother Mrs. Graham of Cardinal.

ARLOR RESTAURANT

LAKESHORE DRIVE
MORRISBURG 543-3264

SPECIAL

Southern Fried - Reg. $2.25
RABBIT.....$1.95

Southern Fried - Reg. $1.95
CHICKEN.....$1.60

Reg. $1.25
Fish and Chips..... 90c



Premier Davis Visits Upper Canada Village

Although the entertainment and official ceremony marking the tenth anniversary of the opening of Upper Canada Village had to be cancelled because of rain on Saturday, Ontario Premier William Davis had a chance to meet with several hundred guests and visitors at Crysler Park during his visit. In the above photo he is shown with Conservative candidate Donald R. Irvine and his wife Eleanor, and below he gets a chance to talk with Iroquois Reeve Ken Kirkby. Following the reception at the UCV guest house, Premier Davis and his wife had a brief tour of the village where they were met by several hundred visitors.

LABOR DAY

Weekend Celebration

CARDINAL

Auspices of Union Local 483

Fri., Sept. 3rd
CARDINAL ARENA
Major Hoople's Boarding House
Admission $1.50
9 p.m. - Midnight

Sun., Sept. 5th
Fastball Tournament
Chicken Bar-B-Q
$550. Fireworks Display
AT PARK

Sat., Sept. 4th
CARDINAL ARENA
The Happy Travellers
12 noon - 6 p.m. ADMISSION FREE
Fastball Tournament Chicken Bar-B-Q
Bavarian Brass Band
Dancing 9 p.m. to 1 a.m. Admission $2.50
Bar Re-Opens at 8 p.m.

Mon., Sept. 6th
CARDINAL ARENA
The Happy Travellers
12 noon-12 midnight ADMISSION FREE
PARADE BEGINS AT 2 P.M.
FLOATS, 10 BANDS
6 MAJORETTE GROUPS
FASTBALL TOURNAMENT
BAND CONCERTS
3:30 p.m. to 8:30 p.m.
CHICKEN BAR-B-Q
Draw for $500. after parade at Community Centre Grounds

MOM---



Is Your "Taxi" Ready For School?

FALL CHECK UP TIME IS NOT THAT FAR AWAY.

WHY WAIT UNTIL YOUR FIRST BREAKDOWN TO CALL, WHEN A CHECK UP CAN PREVENT THE AGGRAVATION OF BEING LATE FOR SCHOOL.
HAVE THOSE SPARK PLUGS, POINTS AND OIL CHANGED NOW!!!



FETTERLYS'

652-4841 Iroquois

·SELL·RENT·SWAP·HIRE·BUY·SELL·RENT·SWAP·HIRE·BUY·SELL·RENT·SWAP·HIRE·

LOW COST CLASSIFIED ADS GET RESULTS

·HIRE·BUY·SELL·RENT·SWAP·HIRE·BUY·SELL·RENT·SWAP·HIRE·BUY·SELL·RENT·

WANTED

PAPER-HANGING, Painting, Interior decorating. Phone after 5.30 in the evening - 652-4726. Mrs. Edward Beckstead.

Will take down or clean up old houses, barn, sheds, etc., at reasonable prices. Apply Box 400, Iroquois, Ont.

WANTED. General Repair Work, carpentry, renovations, floors and joint filling, cabinets, aluminum siding, panelling, indoor and out-door carpeting. Phone Edward Beckstead after 6 p.m. at 652-4726.

6mos

SALES HELP WANTED

HERE'S YOUR KEY TO A GOOD INCOME

MAIL THIS COUPON TODAY — The W.T. Rawleigh Co. Ltd., Dept. G-241-HY, 4005 Richelieu Street, Montreal 207, Quebec.

Gentlemen: I am interested in selling the world-famous Rawleigh Line on a ( ) part-time basis ( ) full-time basis. ( ) please send me your FREE CATALOGUE with full details.

Name .....

Address .....

City ..... Prov. .....

3-13c

Do It Yourself DIVORCE GUIDE

As described in National Magazines. For further information write:

LEGAL PUBLICATIONS, Box 5138, Station A, Toronto, Ontario.

9-6c

FOR RENT

SMALL APARTMENT suitable for couple. Between Iroquois and Cardinal hot water, heated. Available September 1st. References. Tel. 534-2621.

3 BEDROOMS, FURNISHED, electric heated, $100 a month, Highway #2. Available from the 1st of October to 1st of May. Phone 657-4675, J. P. Behan, RR#3, Prescott.

10-1c

PERSONAL

MONEY AVAILABLE FOR RIGHT:

If the people have a choice to stay healthy, choice to have work, the choice not to be poor, choice not to cheat each other, people will prove what they teach or preach. $1,000 reward for one who knows what is nature or who knows God is not provable or who knows people whose different thinking is just as good. If you know what you are taling about I will pay you for your knowledge. Call 652-4114 from 6 p.m. until 9 p.m. 1yrp

Strader Hill

Mrs. Aggie Casselman and Mahlon, Mr. and Mrs. Ernie Serviss and girls attended the "Cook" picnic held at Grenville Park, Sunday.

Mr. and Mrs. Jerry Belanger of Brinston spent Friday evening with Mr. and Mrs. Lloyd Beckstead and family.

Master Ricky James spent the past week with Mr. Donald Lewis of Iroquois.

Miss Jean B. Adams and Mrs. Alton Riddell called at Paul's Funeral Home, Brockville where they attended the wake of Mr. Isiah Harper of Brockville who passed away Tuesday.

Little Miss Kathy Serviss has returned home after spending a few days in Winchester Hospital. We all hope her a speedy recovery.

Mr. and Mrs. Cecil Hanson have returned home after spending the past week in Western Ontario visiting friends and relatives.

Miss Barbara Hummell had supper Saturday with Miss Carol Link of Hainsville.

We are glad to report Mr. Ray Seely of Rowena has received a healing through the Divine Services of Miss Kathyrn Kuhlman of Pittsburg, Penn. Ray went down with very poor eye sight after having undergone surgery at the Civic Hospital, sometime ago and also wearing two hearing aides, since his return home, his eyesight has improved and he turned home wihtout wearing either hearing aid. It is worth hearing Ray tell about his divine healing.

Miss Bonnie Hummell of Brockville spent the weekend with her parents Mr. and Mrs. Lee Hummell and Barbara.

This weeks visitors with Mrs. Alton Riddell were Mr. Gordon Hanson and friend of Toronto, Mrs. Dora Wylie of Brinston, Mr. and Mrs. Laurence Johnstone and girls, Mr. and Mrs. Lee Hummell, Steven, Dean and Donna Riddell of Brockville, Mr. and Mrs. Victor Riddell and Mrs. Rose Dillabough of Chesterville.

Mr. and Mrs. Wyllie Hummell of Black Lake N.Y. had dinner Tuesday with Mr. and Mrs. Lee Hummell.

The sympathy of our community goes out to Mrs. Lyle Beckstead and her family in the sudden passing of her father Mr. Ernest Stata of Glen Becker.

Sat. caller with Mr. and Mrs. Victor Riddell and Mr. and Mrs. Eric Riddell were Mr. Gordon Hanson and friend of Toronto, Mrs. Dora Wylie of Brinston Mrs. Farrell and Cindy of Brockville Mrs. Fred Beckstead of Williamsburg and Mrs. Alton Riddell.

We are sorry to report that Mrs. Ken McGowan of Dundela is a patient in Winchester Hospital, but glad Mrs. Grace Strader was able to return home over the weekend.

Mrs. Rose Dillabough of Chesterville had supper Sunday with Mr. and Mrs. Victor Riddell.

Irving H. MILLER

LTD.
Real Estate Broker
PRESCOTT - ONTARIO
Member M.L.S.

2 MILES WEST OF CARDINAL on Highway No. 2 overlooking the St. Lawrence River-a five yr. old 3 bedroom brick veneer bungalow-wall to wall carpet throughout-2 fireplaces-right of way to river priced to sell.

7 MILES NORTH OF LONG Sault a 50 acre hobby farm a real modern storey, half-wall to wall carpets-modern kitchen-full bathroom-forced air oil furnace. Terms

¼MILE WEST OF HAINSVILLE a 3 bedroom bungalow-garage attached-asking price-$9,000. Terms

2-c

CHARLES HEUVEL
Representative
Phone 652-4764
R.R. 2 - Brinston, Ontario

WANTED

Train now to drive Semi-Tractor trailers local and over the road. You can earn high wages ($8,000 to $13,000) after short training. For application and interview write: Safety Department, Trans Canada Transport Training, 207 Queens Quay West, Suite 315, Toronto 117, Ontario, or call 416-864-9381.

LOOM WANTED BY Student 36" or larger. Reply: Box 400, Iroquois, Ontario.

10-2c

OLD CARS, before 1940. Please Contact John Petitcler, 2231 Eglinton Ave., East, Apartment 106, Scarboro, Ontario.

10-2c.

OLD LOOM, 2 HARNESS or 4 Harness. Private Sale. Contact Box 400, Iroquois Ontario.

COMPLETE LINE OF Real Estate

OWEN R. DAVIS

CO. LTD.
Real Estate and Insurance
Member M.L.S.

If you are thinking of Buying or Selling Contact:

WOLFGANG R. NOE
657-8805
Cardinal Ontario

R. A. STRADER

Limited
REALTOR
260 King St. W., Prescott

Member M.L.S.
Phone Office 925-2889
Jim Bivaird 925-3181
R.A. Strader 925-2889

Gordon W. THOM

Real Estate Broker
543-3055 PHONES 543-2133
MORRISBURG - ONTARIO

MORRISBURG. $21,500, Two storey solid brick home exeeptionally well kept on nicely landscaped lot 89'x 110', 4 bedrooms, 4 pc. bath, well laid out kitchen, wall-to-wall carpeting. Up-to-date conveniences. New storms and screens. Terms.

MORRISBURG WEST. $13,000, two storey frame home on 4 acre lot. 3 bedrooms, panelled kitchen. New 3 pc. bath. F. A. Oil furnace. Newly decorated a and modernized. Inviting Offers.

WEST OF IROQUOIS$25,000 85 acres, ideal for beef or horse farm. Scenic view of river. 6 bedrooms two storey frame home with all modern conveniences. Double garage Open for Offers.

Salesmen:
Alex Scott: Res. 652-4167
Kurt Polak: Res. 543-2824
G. Frank Keith: 932-9622

FLOYD FISHER

Real Estate Broker
Morrisburg, Ontario
Bus. 543-2044; Res. 543-2355

IROQUOIS- A comfortable well cared for Duplex with full basement, OFA. furnance. Lower flat has one bedroom, modern kitchen, goo sized livingroom, bathroon, Upper has two bedrooms, bathroom convenient kitchen, large livingroom. Asking 14,500.

SEAWAY VALLEY VILLAGE-good concern, pool room, coffe bar, and variety store. Good building, neat and clean. $15,500, down.

MORRISBURG-$13,900. will give you a home with a beautiful view. Bright kitchen, carpeted livingroom, 4 bedroons, bathroom. Full basement, O. H. water heating, Paved driveway, Garage, $5,500 down, Vendor will take Mtg. @ 6½%.

MORRISBURG-Double house, newly painted. Separate services. Separate basements, Each side O.F.A. furnace, Spacious rooms, 4 bedrooms bathroom all modern conveniences.

CARDINAL AREA-30 acres, 500 approximately feet, frontage, 3 bedrooms brick home, with nearly new furnace, fire place, 3 bedrooms, bathroom. 2 cottages, barn, Beautiful shade trees. $20,000.

SALESMEN -

John Allison - 543-2989
Alton Bolton - 543-2002
Harold Fisher - 543-2213
Bill Marshall - 543-3200.

MEAT

Beef Killed, Dressed	$3.50
PORK, under 175 lbs.	$4.00
PORK, over 225 lbs.	$5.00

BUFFALO NO CHARGE
Beef every Tues. and Wed.
Pork veery Wednesday

* We will arrange trucking
* Rent lockers by month or year
* Cure bacon in the premises, 10c a lb. * Have good stock of beef and pork on sale at all times, priced right * Buy hides Delicious ground meat for your pets 50 lb. at 10c a lb. or 1 lb. for 12c We charge 5c a lb. for all processing no matter how you want it cut including your own hamburg which is always ground twice as much as you like it for good uniformity. We use only K.V.P. Locker Paper, the best on the market.

We appreciate it if you are present when we cut your meat by appointment at your convenience Visit our new Government Inspected slaughter house anytime. If it's meat we make it our business.

BLOM MEATS
Phone 989-2093 Mountain

Organs & Pianos

CONN ORGANS
LESAGE PIANOS
SALES AND SERVICE

ROY FAWCETT
WINCHESTER - 774-2205

CLOSED MONDAY—OPEN ALL DAY WEDNESDAY

LLOYD C. DAVIS

—INSURANCE—
COMPLETE LINE OF GENERAL INSURANCE
Automobile — Fire — Theft — Liability
—Life Insurance—
652-4567 — PHONES — 652-4503
Iroquois Office — Shopping Plaza Ontario

AMBULANCE and FUNERAL SERVICE

W. E. FITZSIMMONS

IROQUOIS Established 1924

"SERVICE IS OUR MOTTO"

652-4452 652-4577

TIMOTHY CHRISTIAN SCHOOL

at
Williamsburg
offers
CHRIST-CENTERED EDUCATION
from
GRADE 1-8
For Information Contact: JAMES KOOISTRA, PRINCIPAL
BRINSTON 652-4916 8-3c



FOR SALE

1 Kitchen Set, 1 High Chair, 1 Play Pen, 1 Boys Bicycle, Baby's Crib and Mattress Phone 652-2190, Mrs. David Bryan. 10-1

CIL--PAINT SALE
$5.95 per Gallon.
S. A. Thompson and Son Ltd, Iroquois, 652-4478.

CATTLE FOR SALE, Milk cows for Sale-2 just freshened. Charles Robertson, RR#1, Morrisburg. 9-1p

51 FORD VAN, AS IS, BEST offer. Apply Iroquois Foodliner.

USED NEW DUNE BUGGY-new tires Phone 652-4914. 9-2-c

POTATOES FOR SALE, David Scott, Brinston, 652-4167. 1c

1 ARTIFICAL SKATE Sharpener. Apply Iroquois Billards 652-9309 8-3-c

GOLDEN BANTAM SWEET Corn, will be ready Aug. 18. Freezer Special, delivered or available at farm. To ensure freshness picked while you wait. The Duncan Farm, Con 7, 1 mile North and 1 mile West of Brinston. Phone-652-4720 anytime. 9-2c

NEW POTATOES, IRISH Cobblers, 5¢ a lb. Also Sweet Corn at 25¢ a dozen ears. No Deliveries. Phone 652-4104. Bruce M. Barkley 10-1c

TOMATOES, CUCUMBERS, Sweet Corn, fresh daily. Dentz Orchards and Garden, RR#1, Iroquois. 7tfc

1966 FORD CUSTOM V-8 Automatic, radio, safety checked. A-1 condition, Best Offer-Ace Shell Station 989-2087 9-2 N.C.

12' PLYWOOD BOAT, 25 hp. Motor and Trailer complete. Phone-652-4496

1970 "SWINGER 340" 3-spd. auto, with EXTRAS, EXCELLENT CONDITION. Randy Thompson, 652-4413. 9-2p

NEW POTATOES, TOMATOES, Cucumbers and beets for pickling. All kinds of vegetables. Phone 652-4722. H. Byker, Brinston. 10-ttc

CRAFT HOUSE IROQUOIS

BOOKS ON HAND: The Furniture Doctor by G. Grotz-$7.25, Unitt's Canadian Antique Price Guide-$8.95, Painting the Sea by- De Garthe-$10.50, Birds of America-$13.25, Travels with My Aunt by G. Greene-$1.25, Pelican History of Canada-$1.65, Peguin Book of Canadian Verse-$1.35, Golden Nature Guides-Fishes, Spider, Mushrooms, Birds, Zoo Animals Pond Life, Sea Shells, Wild-flowers-each $1.50, Just received: Eskimo carvings, 1972 Cape Dorset Eskimo Calendars, Hand painted ceramic tiles by: M. Wiuslow.

COMING EVENTS

BOWLERS WANTED

Anyone wishing to bowl in the Caldwell Bowling League, please contact Ken Easter at 652-4427 or Shirley Gibson at 652-4531. 10-2c

DONKEY BASEBALL

At the Morrisburg Ball Diamond, Wednesday, September 1st. Parade at 7:30 p.m. Game at 8 p.m. Morrisburg Firemen vs Morrisburg Lions and Council. Admission $1.00, Children 35¢. A chicken Barbecue (near the Civic Centre) will be held starting at 4:30 p.m. continuing till all are served. Price $1.50 each. Bingo will begin at 6:00 p.m.

Bridge Winners

Ladies:	Gents:
Lorne Bouck	Paul Martin
Belle Rabb	Bill Campbell

Auction Sale

Lot 34 Concession, 1 twp. Matilda, 2½ miles west of Iroquois on Highway No. 2 on August 28, 1971 at 1 p.m.

Cockshut Tractor 540 Front End Loader, Snow Bucket, International Harvester Cub Cadet #125 all hydraulic, New 1970 attachments-Mower 42", Snowblower Rototiller, Harrow, Plow, Roller, Utility Cart, Winter Cab, Weight Box.
New Idea Mower 7', tractor pull type set double Discs (John Deer) Set 4 Drag Harrows, 2 Gang Plow (MH.)
2 furrow, Seeder MH.
Baler, Case #200-baled about 3000 bales, Bale Elevator 16'
60 Bushel baskets, 100 8 qt. baskets-new, 150 Cement Blocks, new 8", New Lumber over 2000 BF 2x4, 1x6, 2x8, 2x10, 2 Wheel Trailer, 2 Rools Corn Crib Wire(new) Evestraughing (New) 270 ft. with fittings.
1 Lon Chain falls, 2 Low Chains, 1 Chain Saw, 2 Crow Bars, 2 Refrigeration Units, 1 Oil Heater, 1 Propane Heater, 40 lbs. Dalafron Weed Killer, 1 Tractor adjustable 1 Tractor 3 point hitch adjuster, 1 Tractor Angle Blade-3 pt. hitch, 1 complete Oil furnace kit, 6 Electric Motors, 1 Automatic Stock waterer good for 50 head, 1 Garden Seeder(new), 1 Gas Engine Water Pump, 1 Deep Well Water Pump, 1 Electric Fencer, 1 200 Gal. storage Tank, 1 Electric Drill ½" reversable Brand New, 1 Fence Lightener, 1 Cement Mixer (Small).

Sidney Nicholson Prop.
M. Zeron Auct.

MEET
GORDON BLAIR
Your Member of Parliament will be in
PRESCOTT
MUNICIPAL BLDG.
(Court Room)
SATURDAY
September 11th
AND THE SECOND SAT. EACH MONTH THEREAFTER
9 A.M. TO 12 NOON

WHY PAY MORE For a Hearing Aid?

Because we have no salesmen, we can give you the salesman's commission of $100 off the price, to come to our office.
All are top quality name brand hearing aids. For a free trial come in or phone 774-2606 for an appointment.

SUMMERS' Hearing Aid Centre
WINCHESTER ONTARIO

Card of Thanks

I would like to express my deepest gratitude to all the many friends and relatives who visited me and sent flowers gifts, and cards while I was a patient in Winchester Memorial Hospital. Specail thanks are extended to Dr. Domanko and all the hospital staff. These acts of kindness will long be remembered. Thank you all again.
Mr. Gary Easter.
10-1-p

IN MEMORIAM

BECKSTEAD

In loving memory of a dear grandson, Robert John, who was accidently drowned August 31, 1960.
In a little country graveyard,
Where the green grass softly waves,
Lies the one we love so dearly,
Loved so dearly and could not save.
You are not forgotten grandson dear,
Nor even will you be,
As long as life and memory lasts,
We will remember thee.
Sadly missed and always remembered by Grandpa and Grandma Gowan.

Smiley

From Page 2

My two virginal elms have been raped by the Dutch disease and look just like a couple of gentle old maids who have been raped. It will cost $200 to have them buried.

My giant spruce is uprooting my garage at a rate of about two inches each year.

My cedar (it must be from Lebanon; I've never seen such a gawky thing in Canada) is little but a rendezvous for mating squirrels.

It would take wild horses to make me cut them all down, but I'm beginning to think that perhaps trees are for the birds.



6—4—p

Shoes For School
FOR THE BEST TRY
PARMETER'S SHOES
SHOPPING CENTRE IROQUOIS, ONTARIO

Letter

Dear Mr. Editor:

This Sunday, August 29th, a Kathryn Kuhlman Service of Healing takes place at the O'Keefe Centre in Toronto at 1 p.m. It is across from and west of the Royal York Hotel.

Though there are some fifteen hundred seats available to the public, most are reserved for those who have already desighted their reservations to go by bus. If anyone plans to attend on a first come first serve basis, take a camp chair and be there in remarkably good time.

Sincerely,
Allan Rogers.

Iroquois Lions Club 100 Club Winners

John Merkley
Faith Banford.

Make Your Wedding Day A Day To Remember ....



Call
WINDMILL GARDENS
-- Florist --
658-2143
Spencerville, Ontario



SALE
SEE HANDBILLS FOR SPECIALS
Sale runs
Aug. 26-Sept. 4



SUDDEN BEAUTY HAIR SPRAY (Reg. 1.49) ..... Special 99c
FRENCH FORMULA HAIR SPRAY - each - 1.19

ANACIN - 100's (Reg. 1.35) ..... Special 99c
ASPIRIN - 100's (Reg. 1.05) ..... Special 79c

NEW IN STOCK---
"Prince Matchabelli Colognes"
"Cachet, Wind Song, Golden Autumn and Beloved"
--- 4711 COLOGNES
--- "Black Watch" After Shave Lotion

Ladies' Wigs
reg. $29.95 spec. $16.98

GILMER PHARMACY LTD.
Ron Gilmer, Phm.B.
Emergency Ph. 652-4358 - PLAZA Ph. 652-4379