THE LAND OF MILK & HONEY"

CHESTERVILLE Record

COVERS EASTERN ONTARIO'S GREATEST DAIRYING SECTION

Seventy-fouth Year, No. 33 | Chesterville, Ontario, Thursday, May 2, 1968 | EIGHT PAGES | Single Copies, 10c

CRUMBS from Graham's Loaf

The sound of the lawn mower is heard in the land. No more the clatter of blades and puffing of pusher. Everything is under the drive of a gas motor or an electric device. Any fine evening the rise and fall of the mower brigade chorus is in full swing. Here at the Castle, we always hesitate to get at the hay. So many small and defenceless animals and birds lurk in our tangles, it seems a shame to denude the landscape and allow the livestock to get sunburned before they find new shelter. But the word is out. The vice president has been making pointed remarks about the ankle-high growth between the herb garden and the meadroom, we will get underway most any time. We are toying with the idea of hitching up Pete the pointer to the thing and let him work off some steam. Only trouble is he might see a wandering bird and suddenly the mower would become airborne.

In passing we saw a small gem in one of the local dailies this week. A report was mentioning the advent of bookmobiles in these United Counties. The bit noted Cornwall as the home ground for the thing then added that that was natural as Cornwall "had the only library in the Counties." Ain't it wonderful how education is ketching up to us country peepul!

The delights of colour to the eye are self evident, but one is led down a garden path of surmise now that toilet paper comes in all sorts of vivid hues. Just this week we find big spreads describing the delights of True Blue, Bold Gold, Avocado Flip and Hot Pink. Every rest room of every house is not with it if the roll is just plain old white or scratchy straw. While we try not to indulge in our penchant for bathroom literature or humour, it is difficult to let this latest gimmick get away. Pretty soon if the the colours continue to run riot, the cover of the Readers Digest will be used in error. That might just cause some disquiet, especially if a reader was asked for a testimonial on the value of the magazine.

The advertising blurbs suggest one will live a little with the new rolls of delight. This merely brings to light what we discovered long ago at the Castle. There was a time when the tour to the little house at the back, espelially in the Winter months, was a hurried trip. Needless to say Canada's weather proved the the accelerator. But now that everything is sanitary and indoors, the waste removal problems are flushed away but new situations have arisen. Digest magazines are made for contemplation and occasional crossword puzzles find their way into the throne room. Instead of a come and go affair any more, a trip to the bathroom is apt to mean two more chapters, or another excursion into the latest issue of the Observer. We have become a nation of sitters in private. Perhaps that is the only place one can get away. It is so nice the people who care have added decorator colours to the fixtures of the place. One is led to believe the end is reached, at least with a pastel flourish.

Jim Sullivan and his friends are back from a trip to London. We had a word with him about the sights. Aside from this and that, Jim was exceedingly interested in the girls and their mini skirts. He led us to believe they had gone about as far as they can go in that direction. Fortunately his wife was along and mentioned Helen of Troy wore just the same sort of abbreviated gear. Nothing much happened to her except that a couple of armies mixed it up and some empires changed hands. Who knows? Perhaps Great Britain has found the secret of eternal youth. She may suddenly come over and conquor Quebec again and set us free. But first Daniel will have to import Charles as a stand-in for the wooden horse.



Mr and Mrs James Michael Thompson are seen here following their wedding in St. Paul's United Church, Cornwall, Ontario, on Saturday, April 27. The bride is the former Lynda Anne Strader, daughter of Mr and Mrs Harry Strader of Winchester, and the bridegroom is the son of Mr and Mrs Lorne Thompson of Chesterville.—Photo by Daykin.

Young surgeon discusses transplants at Rotary meeting

Dr. Duane Justus, a former member of Chesterville Rotary Club, offered some interesting observations of human transplants. He was addressing Chesterville Rotary Club Monday evening at the regular meeting. Some 30 members and guests were on hand to enjoy fried chicken and hear the speaker. President G. Droppo presided and welcomed scout and cub leaders and their wives and coaches and organizers of the little hockey leagues.

The doctor noted that medical literature mentions a try at transplants as far back as the 16th Century. Because much was still unknown, all the experiments failed. Animal parts and human parts are not compatable and will not become part of one body.

Advances in technique, electron microscopy, studies in rejection reactions have all contributed to many advances in the transplant field. "The past 15 years have seen greater advances," he said, "than in the previous 50."

The speaker outlined some of the tremendous odds against major transplants being successful. The rejection alone is extremely difficult to control. A patient is prepared by modern drugs to accept the foreign material, but in so doing, the medical men must remove Nature's automatic defenses against any and all infections.

Many advances are in the news by the week. Dr. Justus felt time would eventually spell more successes than failures as knowledge grew and machines and techniques continued to improve. He suggested that blood transfusions, bone grafts, eye repair, skin grafts and other medical advances are rather commonplace. Not too long ago, many of these things could be done at great risk, if at all.

The doctor concluded his address with a sober appraisal of the medical profession's dilemma in the matter of declaring a person dead. He felt a great deal of research in the fields of law and medicine are open for this one question.

The speaker was introduced by Keith Graham and thanked by Norm Harris.

Corn Club organized at Newington

Stormont 4-H Corn Club held its organizational meeting in Newington United Church hall on April 22. It was held in conjunction with Stormont 4-H Swine Club and Stormont Farm Machinery Club.

A total of 22 members enrolled in the Corn Club, making it one of the largest clubs in Stormont.

Mr Miller, agricultural representative, outlined coming events and handed out pamphlets for the new year's work. It was decided that the meetings would be held on the first Wednesday of each month.

Club leaders Frank Cameron and Campbell Murray wished everyone the best of luck in their club project.

Officers elected were: President, Reid McIntyre; vice president, Hugh Carruthers; secretary, Anne Dirven; press reporter, Harold Dingwall.

The meeting was adjourned with the 4-H pledge.

Chesterville W.I. holds annual elect officers for 1968 term

Mrs Eric Casselman presided for the election of the 1968-69 slate of officers at the annual meeting of Chesterville Women's Institute.

The April meeting was held in the Institute room with the president Mrs A. E. Jarvis presiding.

Achievement Day for the 4-H Homemaking Club will be in Winchester May 4.

Sewing and knitting will be done for Canadian Save the children fund. The District Annual will be at Mountain on May 15. Mrs Allison Graham and Mrs Eric Casselman were appointed delegates. The Institute will sponsor the annual canvass for the C. N. I. B. in September.

Mrs Allison Graham gave an interesting summary of the short course, "Women's Institute Procedures". The work shop quiz was conducted and questions explained.

Reports for all standing committees were given by the respective convenors. The slate of officers for the year 1968-69 given by Mrs Harold W. Merkley is as follows: past president, Mrs Foster Bowman; president, Mrs A. E. Jarvis; first vice-president, Mrs Harold W. Merkley; 2nd vice-president, Mrs Howard Kittle; secretary, Mrs Allison Graham; treasurer, Mrs Wm. Forward; district director, Mrs M. Merkley; alternate director, Mrs Harold E. Merkley; card secretary, Mrs Geo. Johnston; press secretary, Mrs Graham Smith; pianist, Mrs Eric Casselman; branch director, Mrs Sadie Droppo, Mrs Asel Merkley; auditors, Mrs L. B. Giles and Mrs Hilton Reid.

Nominating committee, Mrs Harold W. Merkley, Mrs Geo. Johnston, Mrs Howard Kittle.

Convenors of standing committees: Historical research, Mrs Edwin Forward, Mrs Hilton Reid education and citizenship, Mrs Mansel Brownlee, Mrs Dalton Docksteader; agriculture and Canadian Industries, Mrs J. Vanden Bosch, Mrs Graham Smith; Home Economics and Health, Mrs Sadie Dropop, Mrs Lloyd Merkley; Resolutions, Mrs A. E. Smith; Public Relations, Mrs H. W. Merkley; Tweedsmuir History Curators, Mrs Geo. Merkley, Miss Marion Casselman and Mrs Eric Casselman.

Mrs Casselman conducted the installation of officers. Singing of the Queen closed the meeting. A social hour was enjoyed.

To plant 3,250,000 trees in United Counties & Prescott

The United Counties and Prescott are scheduled to receive an industrial boost estimated at $125,000 from the timber branch of the Department of Lands and Forests, district timber supervisor Phil Anslow announced recently.

Mr Anslow stated that in the middle of April the department started planting some 3,250,000 trees.

He said these trees will be planted on some 3,000 acres of private land not suited to agriculture.

He explained that planting in the United Counties area has doubled in the last two years in an effort to provide for the future.

The majority of the trees will be white and red pine, with some cedar and tamarac.

The plantings are in the main designed to provide pulp wood, Mr Ainslow said. In the past few years overcutting to provide the pulp mills in the area, has been taking place at an alarming rate.

"The only way we can stop this 's by education because this cutting is being done on private lands and as important as tree planting is, the trees we plant now will not be ready for cutting for about 20 years," he said.

"Because of this," he continued, "our educational program is as important as the actual tree planting."

Mr Anslow said he thought the department's program of teaching land owners that tree planting in areas not suitable for agriculture, and thinking twice before present trees are cut, is beginning to bear fruit and those involved are beginning to learn that tree planting is good business.

To benefit from the department plan, a land owner must have five acres or more land available. Then all he does is contact the district office of the department, which is located at Kemptville.

The timber branch will then send an expert to look over the property and if it is found suitable the owner can obtain trees for planting at $10 per 1,000 from the government and the department will do all the actual planting and inspect and care for the trees during the growing stages.

Two days before planting is started on any piece of property the land owner is contacted by telephone and told when the men will be there so that he can watch the process.



The village of Chesterville has acquired a police car. For many years the constable has been paid to use his own vehicle. This year it was thought by council to be better economy to have a municipal unit for police duties. The car was delivered late last week. Carl McMillan of McMillan Bros., the car suppliers, is handing the keys to poilce chief Leonard Shane. Leon McMillan stands at the right.—Record Staff Photo.

Stormont Swine Club holds organizational meeting

Stormont 4-H Swine Club held its organizational meeting in the Newington United Church hall on April 22, 1968. It was held in conjunction with the Stormont 4-H Corn Club and Stormont Farm Machinery Club.

There were eight members in attendance, not enough to have a Swine Club, anyone interested in joining please contact Mr Miller.

Mr Miller, ag. rep., outlined the forthcoming events and handed out pamphlets. The meeting will take place on the 4th Monday of each month.

An election of officers was held: president, Hugh Carruthers; vice-president, Carl McMahon; secretary, Dalton Hart; press reporter, Harold Dingwall.

The meeting was adjourned and the members repeated the 4-H pledge.

CARD OF THANKS

I wish to express my sincere thanks and appreciation for the many gifts, visits and cards from my friends and neighbours while I was a patient in Winchester Memorial Hospital. Thank you.

Tom Hutt.

33

Chamber of Commerce makes final pool payment

Chesterville Chamber of Commerce closed out their pledge to the pool fund by authorizing a final payment this week. The regular meeting Monday night was held in Community Hall under the direction of president Emerson Johnston.

An interesting project for the Summer is underway. In conjunction with the Winchester Chamber, potential employers will be helped in finding part-time or other help. A card index system listing the students and their abilities has been placed in the office of the Chesterville "Record" and the Winchester Press. The file cards are available for anyone wishing to check them for prospective help. There is a good list of over 60 students who will be available for Summer work. The cards were prepared in the offices of NDDHS after students had signified their willingness to be placed on the card list.

The final meeting of the season will be a dinner meeting at McCloskey Hotel on Wednesday, May 29 at 6.30 p.m. Members are asked to get in touch with secretary Mac LaSalle or the president ahead of time so that the number to be on hand will be known to the staff of the hotel.

President Johnston has been in touch with Winchester Township council over plans to consider a central arena on the Ridge. Committees have been picked and a meeting is planned in the near future to further the project.

Dun. milk producers hold gala evening

On Wednesday evening, April 24th, the Dundas County Milk Committee held their first annual Smorgasbord and Dance at North Dundas District High School.

The four hundred milk producers who attended enjoyed a most delicious meal provided by the ladies of Winchester Presbyterian Church under the able leadership of Mrs Ralph Johnston, convenor.

At nine p.m. everyone assembled in the auditorium to enjoy dancing to the music of Russ Hay's Orchestra .

During the evening the Dundas Dairy Princess, Miss Valerie Adams, made several drawings of lucky tickets. The prizes were donated by: The Borden Co., Bouck's Hill; Nestles Ltd., Chesterville; Ault Milk Products, of Winchester; Kraft Foods; Miller's Cheese Factory, Williamsburg; Scharfe's Cheese Factory, Hubert.

Meet your O.P.P.

Constable John Burke was born and educated in Kingston, Ontario. After graduating from high school, he was employed for seven years as a draftsman with the Ontario Department of Highways. In 1959 he joined the Royal Canadian Air Force and after being commissioned to the rank of Flying Officer, was assigned to the personnel Education Branch for 3 years. Following this tour of duty in the Air Force, he became a member of Kingston Police Force where for 4 years he worked on general investigations. During this period he attended and successfully completed, a 12-week course at Ontario Police College.



Const. J. R. Burke

In July 1967, John received his appointment to the O.P.P. and after a three week orientation Course at the Provincial Police College in Toronto, was posted to Morrisburg Detachment. A licensed pilot, his hobbies include flying and fishing.

Provincial Constable Burke, his wife and two daughters, reside in Morrisburg.

Summer employment for students given boost

Through the combined efforts of the Chambers of Commerce of Winchester and Chesterville the Guidance Dept. of North Dundas High School and the newspapers of the two villages "Ready for Hire" files of male and female students are now available.

These card index files list the name, address, age and other important pertinent facts about the students interested in summer employment.

Two identical files have been made, one resting in the Winchester Press office one at the Chesterville Record office. Employers seeking any kind of assistance for the summer may consult these files by simply visiting the newspaper office nearest them.

It is expected that an employer will easily find the help needed, be it boy or girl, among the 66 names on file. With the employment situation not being too rosy for students, it is hoped that this effort will pay off for students and employers alike.

Buildings in Disneyland are five-eighths normal size.



Mr and Mrs Harry Zeran, Newington, were at home to relatives and friends, Sunday, on the occasion of their 50th wedding anniversary. Mr and Mrs Zeran were married on April 24, 1918, at St. John's Presbyterian Church Manse, Cornwall. — Photo by MacRae.

Cheese plant to receive government loan

A $6,500,000 cheese powder plant will be built at Ingleside, with the help of a $500,000 interest-free forgivable loan under Ontario's equalization of industrial opportunity program.

The plant, to be built by Kraft Foods Limited, will increase employment over the existing plant to 88 from 20. Local farmers will be offered a cash market for milk of more than $10,000,000 compared to the present $2,750,000.

CARD OF THANKS

I wish to express my thanks and appreciation for the many prayers, visits, cards, gifts, flowers and personal phone calls I received while a patient in the Ottawa Civic Hospital. Special thanks to Rev L. M. Ferguson, Rev D. L. Gordon, Drs H. W. and D. W. Justus. Your kindness will long be remembered.

Angus Smith.

33-1

The CHESTERVILLE Record

P.O. Box 368 — Chesterville — Phone 448-2144
H. K. GRAHAM, Editor and Publisher

Member of Canadian Weekly Newspapers Association

Member of Ontario Weekly Newspapers Association

Member of Eastern Ontario Weekly Newspapers Association

1966 PRIZE WINNER CANADIAN WEEKLY NEWSPAPERS ASSOCIATION BETTER NEWSPAPERS COMPETITIONS

Subscription rates: $4.00 per year, anywhere in Canada, payable in advance, United States and Foreign, $5.50 per year.

Authorized as Second Class Mail by the Post Office Department, Ottawa, and for Payment of Postage in Cash.

Published every Thursday

OPINIONS . . .
OURS AND OTHERS

An interesting financial picture

This issue of the "Record" carries a financial report for Chesterville for 1967. It is the audited statement for the year and bears close reading.

The village ended the year with a net deficit of $5,031,57. A number of expenditures overran the budget, as usual, and it is surprising the final figures were not higher.

The actual deficit before reduction by surplus was $10,177.63. This figure was exactly $40.13 higher than the deficit of 1966; in spite of a bust-out over Centennial programs the village government kept things under reasonable control. The surplus carried into 1966 of other years was over $15,000 and this was used to erase the first deficit for a long time. 1967 found $5,100 still in the pot and as a result, the amount to be raised by taxes in 1968 will be a bit over $5,000.

One item that did not improve the financial picture was the collapse of the Community Hall furnace at Christmas time. Nearly $3,500 had to be spent on a new heating system that had not been budgeted for. Another common cause of debt financing occurred when the monies did not meet ambitions on road building. As in most other years, the budget was missed by a considerable sum, the figure for 1967 being some $8,200 more than anticipated.

The hydro system of the village is thriving. It came through the year with another surplus. The accumulated surplus now stands at $120,709.62. This is one part of the village system that does pay its way.

Taxes that are outstanding continue to harass the auditor as well as local government. At the end of the 1966 term the uncollected figure stood at $22,600. The end of the past year saw the figure up to $25,500. The yearly plea is entered into the statement when the auditor suggests that it would be good business to get the figure down to a manageable level.

All in all, the money matters of the town are in usual shape. The corporation is well equipped with roads, water and lights. It has a small deficit headache but then there are remedies for that with Centennial over. Economies will be more effective now based on a good foundation of expensive capital expenditures.

A change in time and pattern

Winchester District Memorial Hospital has taken the step step to revolutionize visiting hours at the hospital. As a letter from administrator Stel in this issue points out, starting very soon, persons may visit from 2 p.m. until 8.30 p.m. This will be in contrast to the old system of regulating traffic flow of visitors within a narrow range of a very few hours a day at specified times.

It is hoped the public will accept the new system and make it work. Some accommodation will have to be made by the visitors to allow the staff people to attend the patients. But many advantages must be evident at once in the system. The closer the hospital can come to a home- and family-like atmosphere, the more benefit it will be to the patient.

Ancient History
FROM OUR RECORD FILES

40 years ago
May 3, 1928

With an improvement in the weather during the past few days it is hoped that spring has finally come to stay. As snow has covered the ground several times during the past few weeks nothing has yet been done on the land and all spring work is in a very backward state.

* * * *

Mrs Ingram Cross returned the last of the week from Sherbrooke where she has been a delegate to the Montreal Conference of th W.M.S. of the United Church.

* * * *

Mr Stanley Craig of Metcalfe has been the guest of Chesterville friends during the past week.

* * * *

The marriage took place this morning of Miss Florence Einburg and Mr Johnny Sorrell in St. Mary's Church, Chesterville.

* * * *

Mrs W. E. Staples of Toronto has been a recent guest of her parents, Mr and Mrs W. B. Lawson.

* * * *

Mr Raymond Coyne spent the weekend with his father, Mr Bernard Coyne, on his way from Wisconsin to Enosburg Falls, Vt., where he will assume the duties of assistant superintendent at the Nestlé Food Co. plant.

* * * *

30 years ago
May 5, 1938

Mrs Thos. Houlehan has returned home from Hamilton where she attended the funeral of her brother, Mr W. J. Kerr.

* * * *

Mr Gordon McWhinney of Larder Lake is spending a week with Mr and Mrs Hudson Johnston.

* * * *

Mr and Mrs John Brownell and Jean, Finch, spent Monday in Cornwall where they visited Master Ray Boals who is a patient at the General Hospital.

* * * *

Mr and Mrs Bert Myers and children of Ottawa were weekend visitors at the home of Mr and Mrs Wallace Myers, Grantley.

* * * *

Mr and Mrs Tom Hunter and family, Finch, called on Mr and Mrs Hughie Cameron and Mr and Mrs Dan Campbell Saturday evening.

* * * *

C.P.S., Grade VII: Robert Tait, Georgina Cameron, Grace Cheney, Marion Barkley, Jack Magee, Hilton McLean, Douglas Smith, Charles Bouck, Eileen Paul, Phylis Marcell, Betty Moore.

* * * *

20 years ago
April 29, 1948

Mr and Mrs Jas. Somerville, Osnabruck, celebrated their 50th wedding anniversary at their home April 20.

* * * *

Mr and Mrs Donald Cross, Marlene, Jackie and Billie spent Friday with Mrs Cross' sister, Mrs Rupert S. Johnston, and Mr Johnston at Heuvelton, N.Y.

* * * *

Mr Edward Hummel has returned home after a three-weeks visit with his son, Mr Wm. Hummel, New York state.

* * * *

Mrs Walter Steven, Mrs Roy Fetterly and Mrs Wm. Rome, of Morewood, spent Saturday in Ottawa.

* * * *

Mr and Mrs Basil Watson, Gloria and Faye spent Sunday with Mr and Mrs Walter Watson and Colmer.

* * * *

Dr and Mrs Earle of Watertown, N.Y., spent the weekend in Williamsburg with Mr and Mrs George Strader and family.

* * * *

10 years ago
May 1, 1958

Mr and Mrs F. M. Cass are pictured looking over messages of congratulations on the appointment of Mr Cass to the position of Minister of Highways for Ontario.

* * * *

A teenage recreation group was formed in Community Hall Saturday night with Bob Gilroy as president; Ann Casselman, vice-president; Caroline Durant, secretary, and Pete Bawden, treasurer. Adults sponsoring the organization are Mrs Gordon Lannin, Mr H. Keith Graham and Mr Harry Bawden.

* * * *

Officers of Chesterville Poultry Club, sponsored by Chesterville Rotary, will be: President, Carl Hutchinson; vice president, Carl Smith; secretary, Elaine Foley; press reporter, Nancy Moore.

* * * *

Guests last week at the home of Mr and Mrs Joseph Meilleur, Berwick, were: Mr and Mrs L. N. Dube, Massena, N.Y., and Mr and Mrs Joseph Moss and son, of South Mountain.

* * * *

Mr and Mrs Charles Jack, Vankleek Hill, and Mrs J. Mattern and Jimmy, Falls Church, Virginia, U.S.A., were Sunday guests at the home of Mrs G. MacLean, Finch.

* * * *

Mrs Dwane Munroe, Nation Valley, was the guest of her parents, Mr and Mrs Malcolm Froats, Glen Becker, Thursday afternoon.

Letter to the Editor

Berwick, Ont.,
April 25, 1968.

The Editor,
The Chesterville Record.
Dear Sir:

On behalf of the Finch Ladies' Wednesday Afternoon bowlers I would like to thank you for printing our bowling news all season.

Jean Moran,
Secretary.

HE MADE HIS OWN LICENCE PLATES

The Nova Scotia motorist during the First World War not only applied for his licence plates every year — he made them.

Retired carriage-maker Gus Arthurs of New Glasgow, N.S., says that when he began driving a car in 1915 his application for a licence plate brought a government letter instructing him to make his own.

The same situation prevailed in 1916 and 1917.

Now Mr Arthur's three home-made plates top off a collection covering every year up to the present, every plate from a car or trailer he has owned.

The plates, representing 53 years of driving, and tacked up on the Arthurs' garage wall, made a colourful display.

Advertising is the most economical and efficient means of getting facts about new products to the public.

THE CORPORATION
of the
VILLAGE OF CHESTERVILLE
FINANCIAL STATEMENTS & AUDITOR'S REPORT
FOR THE YEAR ENDED DECEMBER 31, 1967

CAPITAL AND LOAN FUND BALANCE SHEET
December 31, 1967

ASSETS

General Fixed (as per Schedule 18)		$ 91,195.40
Due from Schools (for Debentures)		
Public and Continuation	$103,000.00	
Collegiate and High	105,451.17	208,451.17
Cash		5,418.50
Accounts Receivable (Scedule 17)		
Municipal Drain		1,403.28
Due from Other Funds—Water System		251,844.38
		$558,312.73

LIABILITIES

Schools — Public and Continuation	$103,000.00	$103,000.00
Total		$103,000.00
Due to Other Municipalities (For Debentures Assumed—Shedule 2)		105,541.17
Other Long Term Debt		
Due to Ontario Water Resources Commission		251,844.38
Temporary Loans		17,000.00
Due to Other Funds — Revenue Fund		2,277.34
Investment in Capital Assets		78,739.84
		$558,312.73

STATEMENT OF SOURCE AND APPLICATION OF CAPITAL FUNDS
For the Year Ended December 31, 1967

SOURCE

Municipalities — Centennial Grant re: Swimming Pool, Transferred from Revenue Fund	$ 4,866.00	$ 4,866.00
Contributions from Current Revenues for Capital Expenditures	$ 3,450.87	3,450.87
Unclassified		
Donations — Swimming Pool	$ 6,125.00	
Municipal Drain Collections	5,977.72	12,102.72
Balance at End of Year Not Permanently Financed — Pool	$ 12,455.56	
Drain	1,403.28	13,858.84
		$ 34,278.43

APPLICATION

Balance at Beginning of Year Not Permanently Financed		$ 7,771.80
Application of Funds During the Year		
Fixed Assets and Work in Progress		
General Government	$ 3,450.87	
Recreation and Community Services — Swimming Pool	23,055.76	26,506.63
		$ 34,278.43

REVENUE FUND BALANCE SHEET
December 31, 1967

ASSETS

Cash on Hand	$ 164.96	
Cash in Bank	4,210.18	$ 4,375.14
Accounts Receivable — Sundry	$ 256.03	256.03
Due from Province of Ontario		12,975.87
Due from Dominion of Canada		434.00
Due from Other Local Boards and Commissions — Water System	$ 3,396.58	3,396.58
Due from Other Funds		
Capital Fund — Municipal Drain	$ 1,403.28	
Swimming Pool	874.06	2,277.34
Taxes Receivable (Schedule 5)	$ 25,527.25	25,527.25
Deficit (Form C)		5,031.57
Total Assets		$ 54,273.78

LIABILITIES

Temporary Loans (Schedule 6)		$ 32,000.00
Accounts Payable		5,186.14
Due to Other Municipalities		
United Counties		135.17
Due to Schools		
Separate School	$ 21.31	
Public School	12,257.62	
High School	153.74	12,432.67
Due to Other Local Boards and Commissions — Library Board	$ 400.00	
Hydro System	3,254.33	3,654.33
Other Liabilities		
Deferred Revenue (Schedule 8)	$ 43.89	
Transient Traders' Deposits	21.58	65.47
Reserves (Schedule 8)		
Reserve for Working Funds		800.00
Total Liabilities and Surplus		$ 54,273.78

REVENUE FUND DEFICIT ACCOUNT
December 31, 1967

	Debit	Credit	Balance
Balance at Beginning of Year		$ 5,146.06	
Deficit for the Year (Form D)	$ 10,177.63		
Totals of Debit and Credit Columns	$ 10,177.63	$ 5,146.06	
Balance of Deficit at Year End (Form B)			$ 5,031.57

STATEMENT OF REVENUE AND EXPENDITURE
For the Year Ended December 31, 1967

REVENUE

		Actual	Budget
Total Revenue from Taxation (Schedule 3)		$185,543.51	$184,410.00
Long-Term Debt Charges Recovabe (Schedule 12)		24,562.07	24,562.07
Contributions, Grants and Subsidies — Governments:			
Canada		434.00	500.00
Ontario—Direct Relief	$ 498.40		800.00
Highway Improvement	16,618.98		7,000.00
Police and Fire	10.80		
Share of Liquor Licence Fees	568.55		550.00
Unconditional Per Capita Grants	5,661.00		5,616.00
Other — Recreation	346.00		200.00
Centennial	4,866.00	28,569.73	
Other Municipalities — Fire	$ 1,956.75		
United Counties — Roads	6,597.79	8,554.54	5,700.00
Government Enterprises:			
Ontario — L.C.B.O.	$ 988.16		900.00
Hydro Electric Power Com.	30.93		30.00
		1,019.09	
Licences and Permits, including Dog Tax		187.00	170.00
Interest, Tax Penalties, etc.	$ 1,650.92		700.00
Discount, United Counties	323.06	1,973.98	
Other Revenues—			
Rents, Concessions and Franchises	$ 1,890.75		1,500.00
Fines	119.40		200.00
		2,010.15	
Miscellaneous			
Sundry	$ 115.20	115.20	
Gross Total Revenue		$ 252,969.27	$232,838.07
Deficit for the Year		$ 10,177.63	
Total Revenue Section		$263,146.90	$232,838.07

EXPENDITURE

		Actual	Budget
General Government			
Executive and Legislative	$ 1,568.00		
Administrative	4,696.80		
Other	7,128.85	$ 13,393.65	$ 13,000.00
Protection to Persons and Property			
Fire	$ 9,138.42		9,000.00
Police	7,901.08		7,900.00
Law Enforcement	742.00		300.00
Street Lighting	3,710.62		3,750.00
Other — Advertising, Rabies Clinic	$ 10.41	21,502.53	
Public Works — Roads, Highways and Streets, etc.		37,849.69	20,000.00
Sanitation and Waste Removal		3,816.84	4,000.00
Conservation of Health			100.00
Social Welfare (Schedule 10)			
Relief Assistance	$ 572.88		
Institutional Care	592.50	1,165.38	1,200.00
Education, Including Debt Charges (Schedule 9)		91,236.02	90,691.00
Recreation and Community Services		9,546.00	4,400.00
Debt Charges			
Long-term Debt Charges (Schedule 11)	$ 44,823.05		
Less Own Share of School Debt Charges	20,260.98		
	$ 24,562.07		24,562.07
Short-term Interest and Other Charges	1,588.85	26,150.92	800.00
Institutional and Public Utility Deficits Provided			
Water System	$ 13,538.69	13,538.69	13,000.00
Discount for Taxes		2,597.84	1,500.00
Capital Expenditures Out of Revenue (Schedule 13)		3,450.87	
Joint or Special Expenditures			
County Rates	$ 38,764.96	38,764.96	38,535.00
Miscellaneous			
South Nation Conservation Authority	$ 94.32		100.00
Sundry Refund	10.43	104.75	
Provision for Allowances, Reserves and Reserve Funds (Schedule 8 and Form G)		28.76	
Gross Total Expenditure		$263,146.90	$232,838.07
Total Expenditure Section		$263,146.90	$232,838.07

Crippled Children gain from Winchester walk

More than 300 area residents started out on a 25-mile hike on Saturday and raised $6,000 for the Winchester Lions Club fund for crippled children.

Brian Brownlee and Norman MacLeod, both North Dundas District High School students, led the pack of 232 that reached the finish line.

The boys started at 8 a.m. and finished five and one-half hours later. People were still crossing the finish line at 7 p.m.

Boy scouts assisted at the six checkpoints and off-duty Ontario Provincial Police were on hand to pick up people whose feet gave out.

Oldest to finish was Joe Marquette, 50, of Winchester, with his 290-pound brother Keith, 44, and his two children, Doug, 14, and Karen 13, not far behind.

The group collected $335.

The route took the walkers Park, north of Highway 31, east from Winchester Community to Morewood, south to Chesterville and along Highway 43 to Winchester Public School.

Ontario Legislature Report



By F. M. Cass

Hardly had the Ontario Legislature re-convened following the Easter recess than came the announcement of a federal election in Canada. This, of course, poses a real problem for all provincial Members as they are certain to be required by their respective parties for election work in their constituency and equally are required by their constituents to be in the Legislative Assembly to deal with the business of the province which was really the purpose for which each provincial Member has been elected. Premier Robarts has been quoted as stating that in Ontario the Members of the Assembly must place first their responsibilities in the Assembly. However, the federal general election campaign will undoubtedly exert, in one manner or another, a very considerable influence on the affairs of the Ontario Legislature and its Members.

The first week after Easter has been marked with long and violent debates and evening sessions lasting well past the midnight hour. Challenges of rulings made by the Speaker and Deputy Speaker, a vertiable flood of questions of the Ministry before the Orders of the Day and a minimum of progress with the business of the province, filled the hours of sitting. However, after a fortnight of debate the estimates of the Department of Highways were finally passed and a very wordy beginning made on those of the Department of Health.

As announced in a newspaper recently an Ontario Development Corporation Loan of modest proportions was recently made to an industry in Winchester. This is indeed concrete evidence that the Ontario government is ready and able in proper cases to aid industry in our part of the province and should encourage other industries and areas in Eastern Ontario to pursue their own projects with the Department of Trade and Development.

Another announcement of great interest to the agricultural industry was that forage crop insurance will now be available in all counties of Ontario and that a cumulative premium discount of 5% will be allowed annually up to a maximum of 25% to contract holders who have no reported claims for crop insurance.

The safety and well being of the public is always not only an ever present aim of government but the subject of much criticism and many suggestions from opposition Members. And so the Minister of Transport was heartily applauded when he announced that all car tires manufactured after July 1 this year will be required to meet new Canadian standards if they are sold in Ontario. Since the same set of standards are to be adopted by all Canadian provinces, this marks a real advance in road safety.

The question of the new school regulation which, beginning this year, placed the Easter school holidays in March, regardless of the annual Easter date, thus dividing the winter from the spring school terms on a constant basis, was the subject of some discussion in the House. The Minister of Education confirmed that this was a settled decision and would not be changed because of its obvious advantages to the educational system and program which he considered more important than dislocation of the customary family Easter holiday period.

Letter to the Editor

Winchester, Ontario,
April 25, 1968.

The Editor,
Chesterville Record,
Chesterville, Ontario.
Dear Sir:

At their regular monthly meeting held on Tuesday, April 23, 1968, the Board of Directors dealt with a recommendation made by the Management Committee that a change in visiting hours be made.

Many hospitals in this area (Cornwall General Hospital, Hotel Dieu Hospital, Cornwall, Ont., the Brockville General Hospital and several of the Ottawa hospitals) have switched to what is popularly known as "Open Visiting Hours" and the Board decided that their hospital should follow this trend.

Effective May 12, 1968, (which is both National Hospital Day and Mother's Day) this hospital's visiting hours will be as follows:

All departments: 2 p.m. to 8.30 p.m. Restrictions: Obstetrical department (maternity only) parents and grandparents only. All other departments. Children age 11 or under will not be allowed to visit.

It was felt that the fewer restrictions would eliminate the various bottlenecks caused by the existing regulations and make it easier for relatives and friends to arrange for shorter visits, especially so, since these visits can now be made if and when convenient to the visitor (i.e. on the way home from work, while shopping anytime between 2 p.m. and 8.30 pm. etcetra).

The extension of visiting privileges also brings with it of course the responsibility to allow the hospital staff to perform its various patient care functions at the appointed time, which may well mean that, on occasion, a visitor or visitors may be asked to leave the patient's room for a few minutes.

The Board and Management of this hospital do not foresee any problem in this regard, because they have found the public to be very understanding indeed in the past.

The present regulations of allowing only two visitors per patient at any time will also remain and will be controlled by the hospital staff to the best of its ability.

As always, the Board and staff of the hospital have the welfare of their patients at heart and they feel that the proposed changes will be in the best interest of the patient in that it is another step forward in the provision of total patient care, the goal of which is the return to health of the patient, in both the physical and emotional sense in the shortest possible time.

The Board feels that a less restrictive policy of visiting hours is another step forward in this regard.

On behalf of the Board of Directors of the Winchester District Memorial Hospital,
H. P. Stel, Administrator.

Morewood Calf Club holds first meeting

The first meeting of the Morewood 4-H Calf Club was held on Thursday, April 18 at the farm of Malcolm MacGregor.

The meeting was opened with the 4-H pledge followed by the minutes of the organizational meeting and roll call.

Bruce Garlough told how to place a class of cows and Bill Smirle, the club leader, told the members points to look for in a good cow. This was followed by judging a class of Guernsey cows.

After this the members were told how to pick out a good 4-H calf. This was followed by a quiz.

The meeting was then adjourned to the house where lunch was served. Mr and Mrs MacGregor were thanked by Ronnie Thompson.

Rev Leonard Ferguson heads Presbytery following April meeting

On Thursday, April 25th, the Seaway Valley of the United Church convened at Kemptville United Church with the Rev. H. Giffin in the chair. The Rev. Leslie Dean of Iroquois as secretary and the Rev. Clare Kellogg of Cornwall as treasurer. Minister of the host church was the Rev. Robert Percival.

The well attended Presbytery group enjoyed this unique town of Kemptville, the seat of the Agricultural College and the fertile Rideau River Valley.

Election of officers for the ensuing year saw the new chairman to be the Rev. Leonard Ferguson of Chesterville with the re-election of Rev. L. Dean as secretary, Rev. C. Kellogg as treasurer and Mr Archie Morrison of Ingleside as statistical secretary.

On Sunday, May 5th there will be a Presbytery-wide exchange of pulpits, the clergy of the former Glengarry presbytery exchanging with the former Dupdas-Grenville. And with each minister will come a U.C.W. representative to bring greetings.

The corporation of the Rideau Hill Youth Camp was legally constituted with all By-laws duly accepted.

The ladies of the host church served an excellent evening meal appropriately thanked by the Rev. William Black of South Mountain. Following the repast Dr. E. K. MacMillan, home mission superintendent of the Montreal-Ottawa conference addressed the group.

The call of two ministers to churches in Ottawa were approved. The Rev. Douglas Carnegie and the Rev. Norman Johnston of the Bishop - Oxford charge to Northwestern United Church.

Two canditates for ordination were presented in the persons of Mr Dale Allison and Mr Garry Quart who were formally given license to preach. These two special services will be held in their respective home churches at Winchester Springs and Maxville, May 1 and 2.

The 23rd General Council of the United Church of Canada will be held in Sydenham U. C., Kingston, the last two weeks of August. Commissioners to this highest court were appointed as follows: For the ministerial, the Rev. George Clifford of Cornwall and the Rev. Cecil Dawson of Long Sault. Alternates were the Rev. Vernon Bell of Winchester Springs and the Rev. Sidney Oakwell of Spencerville. The Lay appointees were Mrs Clifford Larmour of Morrisburg and Mr Harry Shaver of Riceville with alternates being Mrs R. Welland of Cardinal and Mrs W. Cooper of Kemptville.

The evening was given to a special church service with the Rev. Robert McLaure, returned medical missionary from India as guest speaker. Dr. McLure is widely known as one of the church's most outstanding missionaries. The chairman, Rev. H. Giffin conducted the service and Rev. Donald Pipe introduced the speaker.

Dr. McClure captivated the full-church audience with eloquent words on his long-time experience in the East and its relativity to the affluent society of the Western culture. Some highlights of his message were: To-day nobody is more than twenty hours away from where you are right now and it will continue to become shorter in the months ahead. The West has caused this world shrinkage but the vast majority of the Eastern people are very suspicious of us since we have gone through two major wars and there is the present Vietnam holocaust. They see our civilization filled with political intrigue, crime waves, national injustices and social upheaval. Consequently, the East has become rather skeptical of the whites. Today it is the white man who dominates the world but in twenty or thirty more years his numbers will shrink to the extent that this domination will cease.

But as Christians we are most optimistic. We do not endeavour to dominate but flavour. Like Jesus said, "We are the salt of the earth." And it takes only one or two parts per million to do this. We are the sole custodians of the message of God that has love and concern. And this is the only hopeful formula for the world.

The man who followed in our age closer to Jesus than any other man was Ghandi. Although not considered a Christian in the sense which we know, he constantly read the N. T. Beatitudes for thirty-two years and who said that to a hungry man God appeared in the form of a loaf of bread, to the drought-stricken farmer as a gushing well, or to the sick person as a hospital where love and care were provided.

Today evangelism has changed. The preaching of the Gospel is left to the native who has had Christian training. Rather, we send out agriculturists, engineers teachers, well drillers, doctors, nurses. These things we use for the love of God and the love of man. To-day the parent of India wants his child to have an education plus a Christian character.

Leprosy may now be controlled and cured. It takes five dollars to do this for a patient for a whole year. And such a donation is truly an investment. It is vital that we do it now for tomorrow may well be too late.

Mainly About People

Mr and Mrs Sherwood Rutley spent the week-end at Picton, visiting their daughter Mrs Elroy Mills and Mr Mills and daughter Kathleen.

Mrs Sherwood Rutley visited her mother Mrs J. A. P. Sullivan, Cornwall, on Thursday.



before you become upset over another messy defrosting job, or tackle another sticking ice tray, or pry apart packs of iced-up frozen food, or become frustrated over the lack of storage space and endless trips to the store, see the new "NO-FROST" refrigerator-freezers now on display at your local appliance dealers. They're bigger, better, never frost-up and never require defrosting . . . ever!!!

your hydro

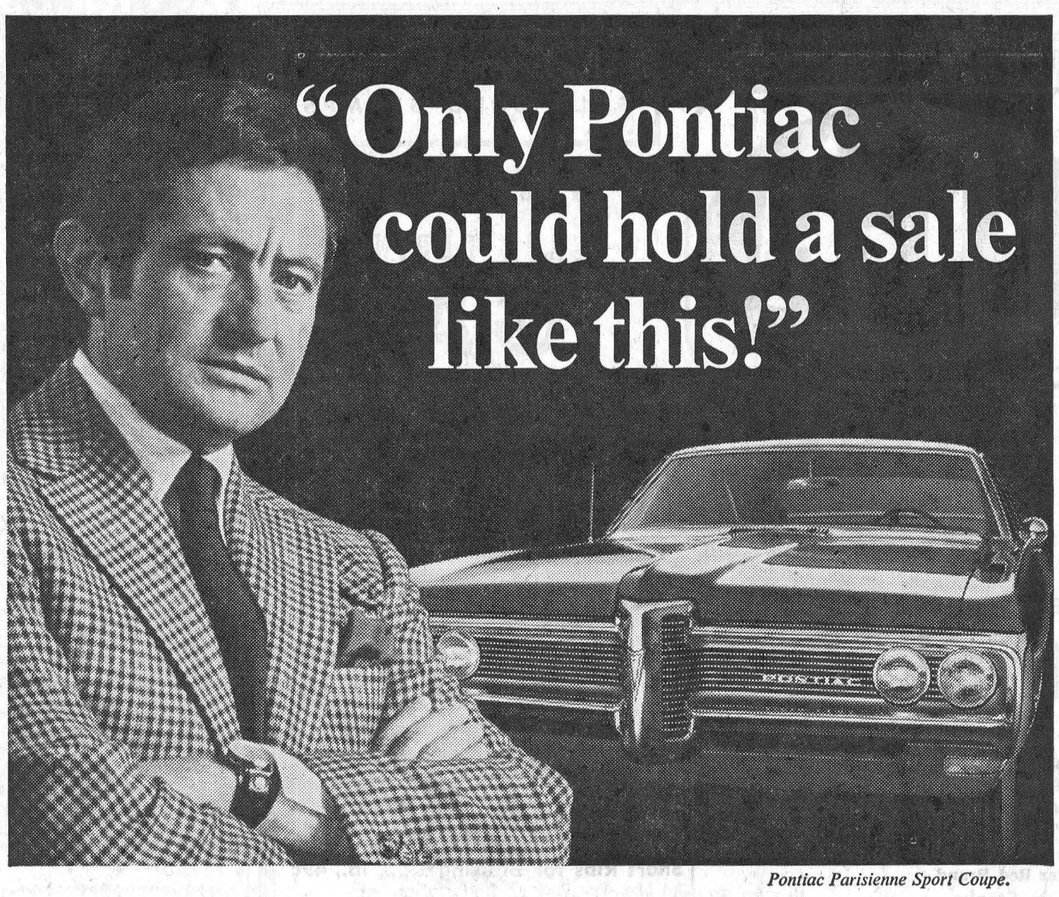

Pontiac Parisienne Sport Coupe.

During the Pontiac V8 Sale you can buy a specially-equipped V8 Pontiac at a specially-reduced sale price. And you can make extra savings on the options you really want on your new car...like power steering and power brakes!

Only Pontiac has Wide-Track Ride and standard 327 V8 power

Every Wide-Track Pontiac offers hide-away windshield wipers, a key buzzer alarm, flush and dry rocker panels and many more outstanding value features.

Now you can save on five popular Pontiac models!

We picked five top-selling Pontiacs; the luxurious Grande Parisienne Sport Sedan, the Parisienne Sport Coupe and Sport Sedan, and the value-packed Laurentian and Strato-Chief 4-door sedans.

You get the options you'd choose yourself!

Every Sale car has a 327 cu. in. 210 hp V8, push-button radio with rear speaker, front and rear floor mats, rear window defogger, deluxe seat and shoulder belts and remote-controlled outside mirror.

Enjoy extra savings on these special option packages:

1. 275 hp V8, with Powerglide transmission. 2. 275 hp V8, with 3-speed Hydra-Matic. 3. Power steering and brakes. 4. Power steering, power disc brakes and tilt-type steering wheel.

GM MARK OF EXCELLENCE

Wide-Track Pontiac V8 Sale

See your local authorized Pontiac dealer

WERT'S GARAGE LIMITED

MAIN STREET — CRYSLER, ONTARIO



Canada's best known CLEAN, PAINTABLE FIRE-RETARDENT PRESERVED POLES

No need to put up with the inconveniences of poles preserved the old-fashioned way any longer. Just tell your contractor or building supply dealer you want the "OPT" brand — Osmose Pressure Treated. The "OPT" treatment makes wood last up to 5 times longer. Economical, too! Clip this ad for future reference.

Available through your local lumber dealer, or write
OSMOSE PRESSURE TREATED WOOD PRODUCTS
(ONTARIO) LIMITED
Bancroft, Ontario. Telephone: 510

Byers Building Supplies

Phone 448-2182 Chesterville

33-3

For Mother on Mother's Day—
beautiful flowers, plants
and corsages
MURIEL'S FLOWERS
Winchester - - Ontario



HALLMAN SILOS
3 TYPES
• Regular corrugated stave
• Thick corrugated stave
• Poured concrete with 6" wall.
HALLMAN SILOS LTD.

HOUGH BROS.
— Phone 984-2622 —
FINCH — ONTARIO

BOWLING NEWS

Chesterville Community Bowling

Men's high singles — Lorne Byers 352, Reg Harper 339, Harold Armstrong 325.

Men's high triples — Lorne Byers 794, Harold Armstrong 763, Earl Johnston 754.

Ladies' high singles — Loretta Chambers 246, Nadene Harper 243, Edythe Cameron 223.

Ladies' high triples — Edythe Cameron 642, Loretta Chambers 634, Shirley Loucks 595.

Final pinfall — Earl Johnston 11,020, Lorne Byers 10,822, Lyle Loucks 10,717, Reg Harper 10,684, Bob Miltimore 10,670, Harold Armstrong 10,079.

Finch Monday Mixed

Season winners — Eleanor St. Pierre, Marjorie Shaver, Mary Robinson, Clayton Shaver, Ellery Ouderkirk, Donnie St. Pierre. (138 total).

Ladies' high average — Joyce Gove 202, Gail Shaver 202.

Men's high average — Germain Leduc 229.

Ladies' high single — Phyllis Vollrath 354.

Men's high single — Donnie St. Pierre 357.

Ladies' high cross —— Shirley Lang 690.

Men's high cross — John Gove 853.

Play-off winners — Heather Brownlee, Ivy Shaver, Leara Hutt, Shirley Lang, Steve St. Pierre, John Gove. (9651 total).

Chesterville Busy Matrons

High singles — Wilda Barkley 228, Elizabeth Brooks 218.

High triples — Wilda Barkley 563, Ella Merkley 557.

Play-offs — Wilda 9334, Elizabeth 9222, Alice 9068, Vera 8918, Gladys 8905, Muriel 8780.

Avonmore Mixed League

Ladies' high single — Iva Bush 205, 204, 206, Mary Flanagan 247, Doreen Alguire 219.

Men's high singles — Ernie Filion 232, Allen McIntyre 207, Ray Alguire 208, 204, Ritchie McIntyre 202.

Ladies' high triple — Iva Bush 615.

Men's high tripie — Ernie Filion 609.

Final play-off standings — Ritchie McIntyre 11, Ernie Filion 11, Allen McIntyre 19, Glenn McMillan 26, Ray Alguire 19, Neil Bush 20.

Trophy winners for 1967-68 :

Ladies' high single — Darlene McMillan.

Ladies' high triple — Doreen Alguire.

Ladies' high average — Beulah Rielly.

Men's high single — Allen McIntyre.

Men's high triple — Gordie Robertson.

Men's high average — Ritchie McIntyre.

Chesterville Monday Mixed

Ladies' high singles — Marlene Stewart 333, Judy Helmer 249, Judy Helmer 248.

Ladies' high triples — Marlene Stewart 745, Judy Helmer 722, Mary Wouters 578.

Men's high singles — Ron Larmour 238, Stanley Vanden Bosch 222, Glenn Droppo 222.

Men's high triples — Ron Larmour 612, Stanley Vanden Bosch 610, Peter Monast 594.

Final team standings — Glen Droppo 11,068, Sjenny Lightfoot 10,825, Sis Schoones 10,695, Gerry Kittle 10,649, Ben Wouters 10,249, Dianne Cayer 9,868.

TOYES HILL

Recent visitors at Luimes home

Mr and Mrs Harvey Plante, Mr and Mrs Peter Swank, Mr L. Vandendemheem and Jean were guests of Mr and Mrs Albert Luimes.

Mr and Mrs Fred Link and Marjorie and Mr F. DeVries spent Saturday evening with Mr and Mrs O. Barkley, Winchester.

Congratulations to Mr and Mrs Karl Kirkwood (nee Noella Bourgeois) who were married on Saturday.

Mr and Mrs Leslie Holmes received word of the arrival of their new granddaughter at Clinton, Ont. The parents are Mr and Mrs Don Holmes.

Mrs Dalton Coons and son, Lawrence, of Vankleek Hill, have returned home from the West Coast where they attended the wedding of Ronald Coons, Vancouver.

Miss Betty Link, Ottawa, spent the weekend with Mr and Mrs Fred Link and family.

Mr Lawrence Hunter is spending some time with his sister, Betty, in New Brunswick.

Mr John deGroot, London, Ont., is spending several days with Mr and Mrs Fred deGroot.

Mr Tony Verhoeven, Kingston, and Miss Ricki Verhoeven, Ottawa, spent the weekend with Mr and Mrs Bill Verhoeven and family.

COLQUHOUN

Spend weekend at Whittaker home

Misses Marilyn McIntosh, Linda Barkley spent the week-end with Mr and Mrs Lawrence Whittaker.

Mr and Mrs Charlie Black, Ingleside, were Thursday tea guests of Mr and Mrs Kenneth Hummel.

Mr and Mrs Maurice Tuttle of Brockville, Mr and Mrs Charlie Black, Ingleside, Mr Carl Gallinger were Saturday tea guests of Mr and Mrs Lawrence Whittaker.

Mr and Mrs Wallace Gallinger visited Mr and Mrs Oren Dunbar, Newington on Friday.

Mr and Mrs Kenneth Hummel spent the week-end with Mr and Mrs Dalton Hummel and Mr P. Hummel, Ottawa.

Mr and Mrs Gordon Wells and family, Cornwall, were Sunday tea guests of Mr and Mrs George Wright and Mrs Beatrice Colquhoun.

Mr Alister Colquhoun, Shawinigan Falls, spent Monday with Mr and Mrs G. Wright and Mrs Beatrice Colquhoun.

Mr and Mrs Lawrence Whittaker were Sunday tea guests of Mr and Mrs Ivan Whittaker.

By the time most people get to green pastures, they are too old to climb over the fence.

Mr, Mrs H. P. Zeran mark 50th wedding anniversary

On the occasion of their 50th wedding anniversary Mr and Mrs Harry P. Zeran, lifelong residents of the Newington district, were honored by a host of relatives, neighbours and friends on Sunday. The occasion was marked by a family dinner and "At Home" Sunday afternoon.

Mr and Mrs Zeran were thrilled to receive many congratulatory messages, including telegrams from Governor-General Michener, Hon. Lester B. Pearson; Hon. John P. Robarts and Hon. Lucien Lamoureux.

Fern Guindon, representing the province of Ontario, was present to present the honored couple with a schroll from the province.

Following a dinner attended by 14 members of the immediate family, Mr and Mrs Zeran were "at home" to their many friends who showered them with good wishes and gifts. Tea was poured by Mrs J. E. Thompson, Mrs Gladys MacLean, Mrs Hessie Foster, Mrs William Baugh, Mrs Glenn Ruppert and Mrs Russell Elliott. Serving were three granddaughters, Misses Charlene Zeran, Carol Guay and Keltie Sim.

Friday night neighbours visited the Zeran home to extend their best wishes, as expressed by Mrs Gladys McLean, who read an address, and by Mrs Glenn Rupert and Mrs J. E. Thompson, who, on behalf of the neighbours, presented them with a beautiful pole lamp.

Mr and Mrs Zeran were married on April 24, 1918, at St. John's Presbyterian Church Manse, Cornwall, by Rev. Dr. Harkness. Their attendants on that occasion were Mrs Clifton Shaver (the former Clara Zeran) and Arthur Zeran, the groom's brother.

Following their marriage Mr and Mrs Zeran took up residence in the sixth concession of Osnabruck and for 39 years they were prominent in the agricultural community. Twelve years ago they moved into thenr new home in the village.

Mr Zeran is a member of the Session of the Newington United Church. He served for a number of years as a member of the Osnabruck Township School Area Board and for five years he was an employee of the St. Lawrence Parks Commission. In earlier years he was an avid hockey fan. He loved hockey and played for Newington and Finch in the Central League. Mrs Zeran is a past president of the United Church Women and a member of the Newington Library Board.

Mr Zeran is a son of the late Peter Zeran and his wife Edith Hollister and was born in the Sixth Concession of Osnabruck. He has two brothers living: Ralph (Bob) Zeran, Cornwall and Elburn Zeran, Napanee; and two sisters: Mrs Harvey Wells, Prescott; and Mrs Robert Baxter, Markham.

Mrs Zeran, the former Lottie Markell, is a native of the 8th Concession of Osnabruck, and a daughter of the late John S. Markell and his wife, Sarah Rutley. Mrs Zeran has two sisters Mrs Laura Miller, Ogdensburg, and Mrs Grace Winters, Cornwall.

The Zerans have two daughters: Mrs L. P. Guay (Audrey), Montreal and Mrs Donald Sim (Otha), Markham; and one son, Walter Zeran, of Cornwall. Mr and Mrs Zeran have nine grandchildren.

Mainly About People

Mr and Mrs James Sullivan, Mrs Jack Fulton, Chesterville, and Mrs Pat Winters of Sandtown returned from a week's holiday in London, England.

Delegates to the 109th annual meeting of Grand Orange Lodge of Ontario East, at the Chateau Laurier, Ottawa, April 19 and 20, were: Rev W. W. McI. Craig, Grand Chaplain; Douglas Ouderkirk, County Master; W. A. Forsyth and Lyle Forsyth, all of L.O.L. 2270, Finch.

Mr and Mrs Clifford Coyne, John and Maureen, Ottawa, called on Mr and Mrs Leo Coyne and family and Mrs Vincent Coyne on Saturday.

Paul Fyke left on Sunday last to attend school at Variety Village, Toronto.

Mrs Maude McMillan

Residents in many parts of Dundas joined with the family of Mrs Maude McMillan in mourning her passing April 24th. Born in Williamsburg Township 65 years ago, she had resided at Chesterville, Hanesville, and later in Cornwall until her death at Cornwall General Hospital.

A daughter of the late James Gow and his wife Lillie, the deceased was raised near Williamsburg, moving to Chesterville in 1953, to Hanesville in 1950 and with her husband, Ernest J. McMillan moved to 814 York Street Cornwall in 1956. Mr McMillan died in 1963.

The funeral was held April 27 from MacArthur Bros. and McNeil Funeral Chapel, Cornwall, with Rev. Clare Kellogg of Knox United Church, Cornwall, officiating. Burial was at Grantley Cemetery. The pall bearers were Aneas Moke, Claude Carr, Maurice Beckstead, David Gow, Dalton Gow and Steven Gallinger.

Surviving are three daughters, Mrs Caryl (Ruth) Cooper, Brinston; Mrs Emile Archambault (Joan), Cornwall; Mrs Roger (Emma) Lamarche, Ottawa; 3 step-daughters, Mrs W. J. Baxter (Pauline), Lunenburg; Mrs Ralph McIntosh (Phyllis), Winchester Springs; Mrs E. P. Thompson (Dorine), Iroquois; two stepsons, Brooke of Seeley's Bay and Rupert of Ottawa; seven brothers, James of California, Mahlon of Williamsburg, Stanley of Chesterville, George of Ingleside, William of Cornwall, Douglas of Williamsburg, and Duane of Ingleside; one sister, Mrs Clifford (Blanche) Gallinger, Cornwall, as well as a number of grandchildren, nieces and nephews.

IN MEMORIAM

SERVAGE — In loving memory of a dear husband and father, Lloyd Servage, who passed away May 3, 1967.

Those whom we love go out of sight
But never out of mind;
They are cherished in the hearts
Of those they left behind.
Loving and kind in all his ways,
Upright and just in all his days,
Sincere and true in heart and mind,
Beautiful memories he left behind.

Ever remembered by Wife and Family, Mrs Lloyd Servage.

Mrs C. Smith heads W. I. at Newington branch

Newington Women's Institute held their annual meeting at the home of Mrs Alex MacLean. There was a good attendance.

Roll call was answered by the payment of dues. A letter was read re Family Day to be held July 25. It was decided to canvass for the Cancer Fund.

Mrs Russell Presley gave the district delegate's report. The treasurer's report showed a good balance.

The tickets on the quilt were drawn and Miss Hoogeveen, Ottawa, was the winner.

Delegates to the district annual are Mrs Alex MacLean and Mrs Flegg. The nominating committee's report for 1968-69 officers was accepted:

President, Mrs Charles Smith; 1st vice president, Mrs George Zeran; 2nd vice president, Mrs W. Pettit; secretary, Mrs Lawrence Steele; treasurer, Mrs Charles Tait; district director, Mrs Russell Presley; alternate, Mrs Lawrence Steele; auditors, Mrs K. Snetsinger, Mrs Sloan; curators, Mrs Gerald Duvall, Mrs Sherman; Citizenship and Education, Mrs R. Presley; Agriculture and Canadian Industries, Mrs E. Thompson; Historical Research and Current Events, Mrs M. Flegg.

Home Economics and Health, Mrs A. McLean; public relations, Mrs A. Loverin; sick and card convener, Mrs W. Meldrum; press reporter, Mrs A. Loverin; branch directors, Mrs G, Wert, Mrs Len Thompson, Mrs G. Duvall, Mrs Pettit; social convener, Mrs Flegg, Mrs Tait, Mrs MacLean, Mrs Meldrum, Mrs Smith; Resolutions, Mrs Geo. Zeran.

CARD OF THANKS

I would like to take this opportunity to thank my relatives, friends and neighbours for their numerous flowers, gifts, cards and visits while I was a patient in Winchester Memorial Hospital. Special thanks to Dr Howard and Dr Duane Justus, Dr MacLeod, Father Collins, Father Danis, Brownlee's Ambulance Service and nursing staff on 2nd floor for their wonderful care and kindness.

Joseph Manley.

33

Many a man carves a name for himself, while others prefer to chisel.

ANNOUNCEMENT

Mr and Mrs Martin Van Kessel, Chesterville, wish to announce the forthcoming marriage of their youngest daughter, Corrie, to Mr Dewey E. McRae, son of Mr and Mrs Dewey McRae, Finch. The wedding will take place at St. Mary's Church, Chesterville, at 2.00 p.m. on Saturday, June 8, 1968. 33

IN MEMORIAM

BYERS — In loving memory of a dear husband, father and grandfather, Dobie D. Byers, who passed away May 7, 1967.

He is gone but not forgotten
And, as dawns another year,
In our lonely hours of thinking,
Thoughts of him are always near.
Days of sadness will come o'er us,
Many think the wound is healed,
But they little know the sorrow
That lies in the heart concealed.

Ever remembered by Wife and Family.

Success is never attained by staying awake at night, but by staying awake in the daytime. Worry never helped anyone — except a competitor.

"If you destroy a free market, you create a black market. If you have 10,000 regulations, you destroy all respect for the law."— Sir Winston Churchill.

Mr Farmer...

DO YOU KNOW THAT YOU CAN INSURE YOUR SPRING GRAIN, FORAGE AND GRAIN CORN CROPS

NOW

AGAINST THE FOLLOWING HAZARDS:

Hail, Wind, Frost, Flood, Drought,
Insects, Plant Disease,
Excessive Rainfall,
Excessive Moisture

Under the New Low-Cost
Crop Production Insurance Plan

introduced by
THE CROP INSURANCE COMMISSION OF ONTARIO
For Further Information or Details, Please Call

Fred S. Coons
INSURANCE
Phone 448-2398 Chesterville, Ont.

SAVE at Red & White

Red & White Bread ..... 5 24-oz. loaves, $1
Pork Shoulder for Roasting .... 5-6 lbs. avg., lb., 35c
Boston Bluefish Fillets ..... 3 1-lb. pkgs., $1
Mother Parker's Instant Coffee ..... 6-oz. jar, 99c
Fcy. McIntosh Apples ..... 3-lb. bag, 49c
Pantry Shelf Pure Orange Juice .... 3 48-oz. tins, $1
ALUMINUM LAWN CHAIR
Completely Flat-fold Telescopic Feature — Reg. $5.75 Value
$3.69 with $5.00 Order

CASSELMAN RED AND WHITE STORE
Phone 448-2373 Chesterville

Prices effective until closing, Sat., May 4.
We reserve the right to limit quantities.

IGA

FREE
GOLD BOND STAMPS

STOCK UP AND SAVE DURING
IGA's
ANNIVERSARY
SALE

Red Brand Boneless FULL CUT ROUND
Steak or Roast 89c LB.

Juicy Red Brand Blade or Round Bone
Shoulder Steaks ..... lb., 59c
Completely Boneless
Imperial and Savoy Steaks: lb., 89c
Juicy
Top Round Steaks ..... lb., 99c
Tender Red Brand
Minute Steaks ..... lb., $1.29
Red Brand Boneless
Rump Roast ..... lb., 99c
Boneless
Sirloin Tip Steaks ..... lb., $1.09
Choice Red Brand
Rib Steaks ..... lb., 99c

SHOP OUR ECONOMY PACK SECTION AND SAVE

3-4 Lbs. Per Pack
Chicken Livers ..... lb., 29c

4-5 Lbs. Per Pack
Minced Shoulder Beef ..... lb., 69c
Canada Packers Link or Country Style 3-4 Lbs. Per Pack
Pork Sausage ..... lb., 41c
4-5 Lbs. Per Pack
Short Ribs for Braising ..... lb., 49c
3-4 Lbs. Per Pack
Maple Leaf Skinless Wieners: lb., 41c
Canada Packers Small Link & Country Style
Pork Sausage ..... 6-lb. ctn., $1.99
Maple Leaf Skinless
Wieners ..... 6-lb. ctn., $1.99
Maple Leaf Sliced
Side Bacon ..... 1-lb. Cry. pkg., 69c
Maple Leaf — 1-lb. Cry. Pkg.
Skinless and All Beef Wieners: 55c
All Varieties 6-oz. Cry. Pkg.
Maple Leaf Sliced Cooked Meat .. 25c
Reg. or Garlic — By the Piece
Maple Leaf Whole Bologna .. lb., 35c

South African Black Barlinka GRAPES ..... lb., 39c

Calif. Red, Ripe and Ready — Fresh
Strawberries ..... qt. box, 59c
Golden Yellow Large
Bananas ..... 2 lbs., 39c
U.S. Extra Fancy Controlled Atmos.
Red Delicious Apples: 125's, lb., 29c
Florida Juice
Oranges ..... doz. size 100's, 59c
Mexican No. 1 Vine Ripe
Tomatoes ..... 2 lbs. for 89c

U.S. No. 1 Green
Pascal Celery ..... 2 size 36's, 39c
U.S. No. 1 Green
U.S. No. 1 Green Cabbage .... lb., 11c
Ont. No. 1 Hot House
Cucumbers ..... 2 queen size, 39c

FARM SEEDS NOW IN STOCK

CHESTERVILLE ONTARIO FULTON BROS. Phones: Supermarket 448-2345 Appliance Store 448-2195

ROCK BOTTOM PRICES

At McMillan Bros.

Two 1967 CHEV. BEL-AIRS—V8, AT, PS, and radio. 4-door sedan. One turquoise, one maroon.
1966 CHEVROLET IMPALA SPORTS — V8, AT, PS, PB, radio and white walls. Maroon with black interior.
1966 DODGE POLARA 880—2-door, HT, V8, AT, PS, PB, radio. Gold with black interior.
1966 DODGE POLARA 440—V8, AT, radio, PS, 4-door, sedan. Aqua. Like new.
1966 PONTIAC LAURENTIAN—V8, AT, PS, radio, 4-door sedan. Turquoise. Like new.
1963 PONTIAC—4-door, 6, AT, radio.
1962 CHEVROLET IMPALA.
1962 METEOR MERCURY—V8, radio.
1963 FORD FAIRLANE—6, AT, 4-door.
1960 PONTIAC—Like new.
1961 PONTIAC LAURENTIAN—4-door, 6, AT.

McMILLAN BROS
CARL AND LEON
NEW AND USED CAR SALES
LEON: Res., 448-2767 PHONES: Business, 448-2146 CARL: Res., 448-2002

Maple Leaf Bacon ..... 1-lb. pkg., 59c
Maple Leaf Canned Ham ..... 1½ lbs., $1.49
Pork Shoulder Roast ..... lb., 39c
Shoulder Pork Chops ..... lb., 49c
T-Bone Steak ..... lb., 95c

EARL'S MEATS
— FREE DELIVERY —
AND LOCKER STORAGE
Phone 448-2324 — Chesterville, Ont.



GEORGE LAFLAMME
Groceries - - Meats
Fruit -- Vegetables
King St. Phone 448-2822

Deep Cut SPECIALS

Weston Bread
5 loaves $1.00
Weston Asst'd. Marshmallow Cookies
2 pkgs. 49c
Maxwell House Coffee
Lb. 89c
Bologna ..... lb., 39c
Burns Pure Pork Sausage ..... lb., 45c
Scott Tissue
4 rolls 49c
Habitant Pea Soup
2 28-oz. tins 49c

Benjamin Moore Paints
20% Off

United Counties approves annual budget

A total of $1,123,800 was levied against the ratepayers of Stormont, Dundas and Glengarry in the closing hours of the April session of United Counties' council. This represents an increase over last year' total levy which was $1,086,786.

However, since assessment is up to an estimated $64,752,229 from $56,950,840, the effect in most municipalities will be a lower mill rate. Because of the way assessments are adjusted and changed from year to year, however, there are some municipalities which will pay somewhat more this year, as compared with the previous year.

By municipalities, the levies this year are: Cornwall Township, $136,793; Roxborough Township, $47,839; Finch Township, $46,359; Osnabruck Township, $74,838; Finch Village, $7,730.

In Dundas the levies for the townships are: Williamsburg, $64,279; Winchester, $60,467; Mountain, $42,945; Matilda, $59,512. For the villages. Morrisburg, $59,752; Chesterville, $45,932; Winchester, $44,301; Iroquois, $43,062.

In Glengarry, the town of Alexandria has a levy of $79,929; Lancaster village, $11,917; Maxville, $12,584. In the townships: Charlottenburgh, $109,653; Lancaster, $74,682; Lochiel, $56,164; Kenyon, $45,052.

All the figures mentioned above refer to money actually raised in the municipalities and does not include provincial and other grants. Substantially more is actually spent on county roads, bridges and allied projects than the $560,000 levied in the counties. There is a total of $71,375 levied for, grants to hospitals and the Emergency Measures Organization and $486,425 is levied for general purposes. From the general purpose fund the largest expenditures projected are $164,000 for general government and $154,000 on debenture debt.

An important aspect of the road program this year is the extensive improvement of the roads from Hainsville to South Mountain and from Newington to No. 2 Highway.

In his closing remarks, Warden James A. Zeran expressed his appreciation of the co-operation received from councillors, and expressed his satisfaction that the county levy would only be slightly increased.

The clerk-treasurer, L. C. Kennedy, was instructed to send a letter of condolence to Mrs F. B. Brownridge in connection with the death of her husband. A resolution of appreciation to Rev W. H. Baugh of Newington United Church was passed unanimously. Mr Baugh conducted the invocation ceremonies at the opening session.



Friends and relatives welcomed Mr and Mrs Jack Denning at Avonmore recently. The couple were married in Basel, Switzerland, last February and were in Canada on a brief holiday. Mrs Denning is the former Gwyneth Jean Watkins, daughter of Mr and Mrs Maldwyn Watkins, Avonmore. The groom's parents, Mr and Mrs Fred Denning, reside in Toronto.—Photo by MacRae.

Morrisburg School patrol member of the week - Delbert Jones.

George MacNaughton to head Junior Calf Club

The first meeting of Newington Junior Calf Club was held at the I.O.O.F. Hall in Avonmore April 15.

Mr Miller distributed all the necessary pamphlets for 4-H work. Leader for the club is Ralph McKenzie.

Officers were chosen as follows; President, Geo. MacNaughton; vice president, Linda Steele; secretary, Maria Vingerhoeds; press reporter, Margaret MacNaughton.

There was a general quiz on the county and each group leader said a few words. The meeting was adjourned by repeating the 4-H pledge.

Mrs Alex Armour re-elected president of Avonmore W.I.

Re-elected at the annual meeting of Avonmore Women's Institute were Mrs Alex Armour, as president, and Mrs E. L. Filion and Mrs J. A. Cameron as vice-presidents.

Nineteen members attended the meeting, which was preceded by a "pot luck" supper at the home of Mrs Wesley MacDiarmid.

Mrs Armour presided at the business meeting, assisted by the secretary, Mrs Maurice Martel. Mrs E. L. Filion and Mrs Elgin Finlayson reported on the recent Stormont District Board meeting in Newington.

Reports of the activities of the past year were given by the conveners of the standing committees.

Other officers elected for the coming year were: Mrs James Tinkess, secretary-treasurer; Mrs Maurice Martel, public relations; Mrs E. L. Filion, district director; Mrs J. A. Cameron, alternate district director; Mrs George A. McElheran, Mrs Stanley Wert and Mrs J. A. Cameron, branch directors.

Conveners of Standing Committees: Mrs Clifford McElheran, Agriculture and Canadian Industries; Mrs James Tinkess, Miss Bessie J. Banfill, Historical Research and Current Events; Mrs W. M. Campbell, Home Economics and Health; Mrs Grant Tinkess, Resolutions; Mrs George A. McElheran, social convener; Mrs Stanley Norman, fruit, flowers and cards; Mrs Maurice Martel and Miss B. J. Banfill, auditors; Mrs E. L. Filion, farm safety.

Plans were made for the forthcoming district annual meeting to be held in St. James United Church hall, Avonmore, on Wednesday, May 22.

The next meeting, on May 18, will be at Mrs MacDiarmid's home. Hostesses will be Mrs O. A. Kyle, Mrs Isaac Goodman and Miss B. J. Banfill. Mrs Grant Tinkess will be social convener.

Letter to the Editor

Crysler, Ont.,
April 30, 1968.

The Editor,
The Chesterville Record.

Dear Sir:

I would like to take this opportunity to thank the Editor and staff for printing our bowling news for 1967-68.

R. Beehler, Secretary,
Crysler Mixed Bowling League.

CARD OF THANKS

I wish to express my sincere thanks to all my friends, neighbours and relatives for visits, cards, treats and flowers while I was a patient in Ottawa Civic Hospital. Special thanks to Dr Gordon Armstrong and Dr D. W. Justus, nurses and staff on 2 West - South, also Rev Harold Giffin and other members of the clergy and the help given my parents at home. It will long be remembered.

John Countryman.

Chesterville 4-H holds final meeting

The eighth and final meeting of Chesterville 4-H was held on April 22 at 7 p.m., with Mrs McIntosh and a full attendance of 14 girls.

The meeting was opened by reepating the 4-H pledge. The minutes were read and the roll call was responded to with "One thing I have learned in the care of nylons."

The scuffs, dusters and record books were completed and handed in to Mrs McIntosh. Most of the plans were completed for Achievement Day and another meeting was scheduled for April 29 to complete the project, at which seven members attended.

The girls brought box lunches to the meeting and these were auctioned off. The total amount from the collection is $18.05.

The girls expressed their appreciation to Mr McIntosh for his carpentry work, and to the leaders Mrs McIntosh and Mrs Johnston who helped and shared their time so willingly all during the 4-H year.

HOW TO PREVENT WOOD SLIPPING

Owners of workshop table saws know how difficult it sometimes is to keep wood from slipping across the face of the miter gauge when cutting at an angle.

As the wood is fed into the saw blade, it must be held very tightly against the polished metal face of the miter gauge to keep it from slipping.

One way to prevent this is to cover the metal face of the miter gauge with a sheet of fine grit sandpaper. Cement the sandpaper in place with ordinary rubber cement after cutting it to the proper size.

O.P.P. REPORT

For the first four months of 1968, the accident rate in Dundas County is approximately 15% lower than the same period in 1967. The past week, with only two accidents being reported and investigated, was one of the better weeks this year. Two persons suffered minor injuries. On patrol last week, officers drove 11,775 miles in a total of 814 duty hours. During this period, 66 traffic charges were laid with 57 warnings being issued. Two persons were arrested and charged with driving while their ability to drive was impaired by alcohol.

Officers also investigated 25 other occurences, including four minor thefts and one break and enter. Breaches of the Liquor Control Act resulted in investigations that produced four charges under that statute. Constable J. P. Goalen, while working midnight shift, checked a car in Iroquois area and arrested two youths who were attempting too steal it. This arrest resulted in the recovery of two other stolen automobiles, one from Quebec and one from Williamsburg. The youths, both escapees from Bowmanville Training School, were returned to Bowmanville. Another vehicle stolen in Quebec was found abandoned on Highway 401. No arrests were made as a result of this recovery.

Officers spent a total of 19 hours in the courts with 155 convictions being registered. The majority of these convictions were against traffic violators.

SERVICE STATION OPEN THIS SUNDAY

Lannin's Garage

To accommodate the driving public, one service station will be open every Sunday.

Dec 65

AT THE CHURCHES

CHESTERVILLE - MOREWOOD UNITED CHURCH OF CANADA
Minister: Rev L. M. Ferguson
SUNDAY, MAY 5, 1968
9.30 a.m. Morewood — Service; Sunday School.
11.00 a.m. Trinity — Service; Sunday School.

CHESTERVILLE PENTECOSTAL CHURCH
Albert and Ralph Sts.
Rev A. T. Barnes, M.A.
SUNDAY, MAY 5, 1968
2.30 p.m. Sunday School
3.30 p.m. Worship Service
Thursday, 7.30 p.m.: Bible Study and Prayer
A WARM WELCOME TO ALL

EMMANUEL BAPTIST CHURCH
NEWINGTON
David L. Smith, Pastor
SUNDAY, MAY 5, 1968
Due to extensive renovations, Services will be held at the Osnabruck Baptist Church on Dickinson Drive.
10.30 a.m. Sunday School
11.30 a.m. Morning Worship
Aug 68

UNITED CHURCH OF CANADA
Finch — Berwick — Grantley
DOULAS W. DUNN
Student Minister
SUNDAY, MAY 5, 1968
Chalmer's United Church, Finch:
11.00 a.m.: Guest preacher, Rev Vernon Bell.
Everyone Welcome

PRESBYTERIAN CHURCH
J. K. Jensen, Student Minister
SUNDAY, MAY 5, 1968
9.45 a.m. Chesterville
11.00 a.m. Morewood
2.00 p.m. Dunbar

UNITED CHURCH OF CANADA
Williamsburg — Colquhoun
Rev D. L. Gordon, Minister
SUNDAY, MAY 5, 1968
Williamsburg: 10.00 a.m.: Church School 11.00 a.m., Worship Service.
Colquhoun: 2.00 p.m., Worship Service; 3.00 p.m., Church School.
All Made Welcome

CHURCH OF THE HOLY TRINITY
The Rev G. T. Churchill, Rector
SUNDAY, MAY 5, 1968
1st and 3rd Sundays at 9.30 a.m.
2nd and 4th Sundays at 11.00 a.m.

PRESBYTERIAN CHURCH
St. Luke's, Finch; Knox, Crysler
Rev Wm. W. McI. Craig, B.A.
SUNDAY, MAY 5, 1968
St. Luke's, Finch: 11.00 a.m.
Knox, Crysler: 2.30 p.m.
Everyone Very Welcome



Something For You...
A PERSONAL
GIFT CERTIFICATE
Durant's Flowers & Gifts
CHESTERVILLE
Introducing our new Gift Certificates
MAKES SHOPPING EASY — Just Contact Us
— Phone 448-2060 —
33-1

NOTICE: CHANGE OF DATE
N.D.D.H.S. Band Contest
Friday, May 10
8.15 p.m.
N.D.D.H.S. AUDITORIUM
FINAL PROGRAM FOR 1968
Concert and Popular Music
Outstanding Soloist
ERNIE CALCUTT, CFRA, M.C.
— Tickets: $1.00 —
34-2

NOTICE
WINCHESTER DISTRICT MEMORIAL HOSPITAL
WINCHESTER, ONTARIO
CHANGE
In Visiting Hours
Effective May 12, 1968, the hospital's present policy in egards to visiting hours will be rescinded and the following regulations adhered to:
OPEN VISITING HOURS: 2.00 p.m. to 8.30 p.m.
(All Departments)
RESTRICTIONS:
OBSTETRICAL DEPARTMENT: Maternity Ward
Parents and Grandparents Only
ALL OTHER DEPARTMENTS
(a) Children, **age 11 or under,** will not be allowed to visit.
(b) Number of visitors is to be retricted to two (2) persons at any one time.
H. P. Stel, Administrator.
33-1

SISMAN BOOTS Workboots of quality. Made to give comfort and long wear. First quality leather throughout. Rubber or leather soles. See these Thorobilt Boots. Price ..... **$9.95 - $17.95**

BEDDING NEEDS—
Cotton Sheets — Pillow Cases — Fitted Cotton Sheets — Flannelette Sheets — Fancy Pillow Cases — Mattress Covers — Pillows — Wool Blankets — Esmond Blend Blankets — Chenille Spreads — Viscose and Wool Blankets.

See Our Dreamtex Seamless Mesh Nylons — Popular shades. Price, pair **79c**

KENWOOD BLANKETS—
All-wool mothproofed blankets. 72x84. Machine washable, preshrunk, colourfast. Made from strong virgin wools. Choice of 6 colours.
Price **$16.95**

CLEARING SPECIAL—
5 Only—**Ladies' Arnel Half-Slip and Pantie Sets** — Black, red. Reg. $2.98. Special price **$1.99**

Moriarty's
Phone 448-2354 — Chesterville

FLOORING
SPECIAL
ONLY FOUR:
12' x 15' CONGOLEUM RUGS
STILL A FEW ENDS
20% Off Congoleum Ends
12 Feet or Less, 6' to 9' Width
CUMMING FURNITURE SALES
CHESTERVILLE PHONE 448-2397
34-2

LEDUC'S
SPECIALS
NATIONAL BABY WEEK
Free Draw on Picnic Basket Full of Heinz Baby Food
Value: $15.95
Heinz Baby Food ..... 8 for 99c
Granulated Sugar 5 lbs.: 39c
Meilleur's Asst'd. Fruit Pies 3 for 89c
Norman's Daily Fresh BREAD 24 oz. 6 for $1.00 (Save 35c)
Clark's Tomato or Vegetable Soup .... 8 for $1.00
David Biscuits ..... 4 pkgs., $1.00
Fresh Cracked Eggs ..... 3 doz., $1.00
First Quality Nylons 3, $1.00
Kotex Sanitary Napkins 39c
Burns Pure Lard, 5 lbs. .....
Sunbright Margarine, 5 lbs. $1
Aylmer Cream Style Corn, 5 20-oz. .....
Vachon Pork & Beans, 5 20-oz. .....
A TON OF BACON SALE!
BURNS RINDLESS
Daisy Bacon ..... 3 lbs., $1.09
BURNS
Bologna by Piece ..... lb., 29c
Smoked or Fresh BACON, by piece ..... lb., 49c
Maple Leaf Rindless BACON ..... lb., 69c
Burns Ready-to-Eat LEG HAM, Shank End, lb.: 49c
Shoulder LAMB ROAST, lb. 29c
OCEAN PERCH FILLETS, 5 lbs. $2.09
PORK SAUSAGE, lb. .....
SALT PORK, lb. 49c
BEEF HAMBURG, lb. .....
20% Off on All KEM-TONE and KEM-GLO PAINT
— WE DELIVER —
Mon., Tues., Wed.: 8 a.m. to 6 p.m. — Thurs., Sat.: 8 a.m. to 9 p.m. — Friday: 8 a.m. to 10 p.m.
Phone 984-2270 Finch, Ontario

Newsletters of Community Happenings as reported by Our Correspondents

Country Correspondence

Phone or send your personal news to your local correspondent or call the Record at 448-2144, Chesterville

RUSH CITY

Spend afternoon at Ingleside

Mr and Mrs Duncan Bethune were in Ingleside Thursday afternoon. They also called and visited for a short time with Mr and Mrs Ivan Cameron, Lunenburg.

We extend sympathy to friends and relatives of William Buell, Monkland, in their recent bereavement.

A number from here attended the turkey supper sponsored by the ladies of the United Church, Avonmore, on Wednesday evening.

Mr and Mrs Frank Beauvais and Mrs Elizabeth Seguin of Cornwall were callers at the home of Erna Eamon on Sunday afternoon.

We are glad to report that Mrs James Zeran of Newington, who was a patient in Cornwall Hospital for a few days, was able to return home much improved in health.

Mr and Mrs Herb Raymond, of Long Sault, Eldred Markell and Glen Ransom, Ingleside, were recent visitors with Mr and Mrs John B. Ferguson.

Mr and Mrs Ellis Fickes were recent visitors with Mr and Mrs Carl Armstrong, Lunenburg.

ELMA

Recent guests at Carruthers home

Mr Willie Warring and mother, Mrs Fred Warring, of Cornwall, were recent guests of Mr and Mrs Wilfred Carruthers.

Mrs Hugh McMillan attended the W.I. convention at Guelph last week.

Several U.C.W. members attended a quilting at the home of Mesdames Hugh and Arnold Barkley.

Mr and Mrs C. M. Killen and girls, Kingston, Mr and Mrs Ralph McPherson and family, of Winchester Springs, were Sunday guests of Mr and Mrs Graham McPherson.

Rev Ralph Brookson, Ottawa, conducted the service in the United Church here Sunday morning and was entertained for dinner at the home of Mr and Mrs Burrill Beckstead.

MORE CHOPS CAN NOW BE INSURED AGAINST LOSS

"Farmers are now able to insure more crops against hazards such as hail, drought and wet weather", stated A. G. Teskey, economist, Kemptville College of Agricultural Technology. In addition to the spring grain and winter wheat plans, the Crop Insurance Commission of Ontario will now insure grain corn, forage crops and soybeans.

Mr Teskey pointed out that "farmers should contact their local crop insurance agent well in advance of the final date for application. These final dates for applying are May 1 for forage crops, May 15 for spring grain and about May 25 for grain corn and soybeans." If a farmer does not.. know his local crop insurance agent, he can contact an agricultural representative. As well as applying before the deadline, farmers must also have their crops planted by a certain date to qualify for crop insurance coverage.

Crop varieties which the Commission will insure are normally those recommended in the Department of Agriculture and Food bulletin, "1968 Field Crop Recommendations".

MAKING RUGS VERY REWARDING

Handicrafts go back in our history. Many of these venerable crafts added decoration and beauty to the homes of the first settlers.

Just as in the past there is satisfaction in making colourful accessories for the home. Rug hooking is one of the crafts that has gained prestige and momentum and is the pastime of women of all ages. It is an old and honoured handicraft, always beautiful, but once painstakingly slow. Now new materials and techniques make latch hook rug making as easy as it is rewarding.

One reason for the trend to rug hooking is that new importance has accrued to floors today — for fashion has taken the low road and sitting at near ground level is the "in" way to relax. Therefore, the area rug has become a valuable decorating tool, an adjunct to comfort, useful for performing tricks of space division, and designed along with fabrics and accessories to contribute life and excitement to the new home scene.

As becomes their status, rugs today flaunt mad colours, bold designs and some rugs even shout for attention while other have pattern impact on the eye — to give it that with-it decor.

Bearing this in mind, a yarn producer has developed a rug hooking method which eliminates bulky looms and frames and a colour story that runs the gamut from soft to bright, dark to light and even tweeds. With a simple latch hook technique and precut rug wool, the creation of beautiful rugs for the home is pure pleasure.

Today's hooking artisan does not have to work on a table, one's lap will do, and like painting by numbers, the canvas has been tinted in the colour of the design. Mistakes are impossible and the finished product a creative dream.

HANGING DRILL

Home mechanics who like to keep their tools mounted on wall brackets near the workbench are often at a loss when trying to decide how to hang an electric drill.

One of the easiest ways is to insert a screw-eye in the chuck of the drill, then tighten this securely, with the loop sticking out.

The drill can then be hung up by hooking the loop of the screw-eye over a nail, or over a straight hook.

Spinach was introduced into China from Nepal in A.D. 647.

GRANTLEY

Spend Sunday at Munster

Mr and Mrs Mason Robinson spent Sunday with Mr and Mrs Eric Trimble and Douglas of Munster.

Mr and Mrs Hubert Shay, Cindy and Stephen, Spencerville, and Mr and Mrs Duncan Hoople, Prescott, called on Mr and Mrs Earle McMillan and family.

Mr and Mrs Claude Carr called on Mrs Bert McMillan, Winchester, on Wednesday afternoon.

Mr and Mrs Henry Feeley, Lori Kay and Tommy visited Mr and Mrs Otty Bolster and family, Malone.

Mr and Mrs Garry Kelly and family and Mr Richard Paul spent the weekend with their mother, Mrs Joe Paul, and sons.

Mr and Mrs George Barkley were supper guests on Sunday with Mrs John McMillan, Grant.

Mr and Mrs Claude Carr, Mrs Aden Durant were Sunday supper guests with Mr and Mrs Dalton Carr, Valerie and Carolyn.

Miss Brenda and Mr Gordon Link were recent dinner guests with Mr and Mrs Mason Robinson.

Mr and Mrs Claude Carr were recent supper guests with Mr and Mrs Glenn McMillan and Eleanor.

GARDEN FRUIT TREES NEED PROPER CARE

Fruit trees can be an interesting focal point in any home garden. Horticulturists with the Ontario Department of Agriculture warn that people should not be misled into thinking that nature takes care of these plants without effort or expense on their part.

Although there is little choice of site or soil in the home garden, it should be noted that none of the fruit trees will yield on poorly drained soil. Always try to choose the most sunny location in the yard for best results.

Spring planting is usually safer than fall planting. Select two-yearold trees and plant them as far from buildings as possible so that no sprays or dusts will drift in through windows. Dig the hole large enough to fully accommodate the root system. Tramp the soil well around the roots while filling the hole and water thoroughly. Watering should be repeated weekly if the weather is dry. Some protection against mice, such as quarter-inch mesh wire around the bottom of the tree. should be provided.

As soon as planting is completed the tree must be pruned. Leave a central leader about four feet high while removing all other branches except one that is more or less perpendicular to the trunk. This should be cut back to a two-bud stub. The second year, remove all branches that have narrow angles, leaving three or four well-balanced limbs and the leader. Bearing trees must be pruned annually, to remove weak or dead wood and crowded branches. Suckers should be removed as they arise.

TOP CARROT PLAYER

A New Zealander's skill at playing the carrot has won him a trip to Japan.

C. C. Minifie, 26, a typewriter mechanic and part-time band leader, made a musical carrot for his wife when her club held a contest for unusual instruments.

He hollowed out a carrot to provide various stops, inserted a clarinet mouthpiece and showed that it could be played. Since then he has shown that it is possible to play also a potato and a cucumber. He will demonstrate his art on a Japanese television show.

A car that develops 100 horsepower at sea level has only 82 horsepower at an altitude of 5,000 feet.

GOLDFIELD

Attend meeting at Newington

Mrs Stuart Duff, Mrs Merritt Campbell and Miss Jean Duff attended the Mission Circle meeting of Newington Baptist Church held at the home of Mrs Henry Scott.

Mrs D. A. Gillies and Mrs Hector Gillies attended the Easter Thankoffering meeting of St. Luke's Presbyterian Church Women's Missionary Society held in the church hall on Thursday evening where Mrs Stewart Begg of Crysler showed slides on her trip to Japan.

Mrs Violet Cameron of Cornwall visited her sister, Mrs Stuart Duff, Mr Duff and Miss Jean Duff at the weekend.

Mr John MacMillan was a guest of Mr and Mrs Earl Campbell and family at the supper hour on Sunday.

Rev W. W. McI. Craig, Mrs E. W. Craig, Miss Margaret MacLean and Master Wayne Potter attended the Young People's rally banquet held in Lancaster.

Misses Marguerite and Aileen MacLean, Messrs Hawley and Malcolm MacLean visited Mr and Mrs Allan Vallance and Mrs James Vallance at Maxville.

Rev . W. McI. Crig was a guest of Mr and Mrs Thos. Mallet at the supper hour on Friday.

Friends of Mr Blake Nephew are sorry to learn that he is ill at his home.

Finch Women's Institute catered for the Catholic Women's League banquet held in the Community Hall on Wednesday evening. They also served refreshments at the auction sale on the farm of Mr Clare Nugent on Friday afternoon.

Rev W. W. McI. Craig, moderator of Glengarry Presbytery, attended a Presbytery meeting held in St. John's Presbyterian Church, Cornwall, during the week.

Miss Retta Nephew, R.N., of Ingleside, visited Mr and Mrs Clare Nugent on Friday.

A large number attended the auction sale on the farm of Mr and Mrs Clare Nugent on Friday afternoon.

HEALTHY ROSE PLANTS REQUIRE SPRING TRIM

Established rose plantings may be uncovered any time after the middle of April provided the weather has turned reasonably warm. Horticulturists with the Ontario Department of Agriculture and Food warn us that uncovering them too early may force early growth which is susceptible to severe frost.

First the soil should be carefully removed down to the original level, slightly below the graft join. This should be spread about the bed as evenly as possible.

Trimming the established bush requires a consideration of the extend of the previous year's growth. If the plant has been vigorous and sent up many branches, it is an indication of a strong root system capable of supporting fairly heavy top growth, so this type of plant should have between six and eight healthy branches left with four to five buds per cane. If on the other hand, the plant has done poorly the previous year, it should be cut back fairly severely to encourage a vigorous root growth and new healthy shoots. In this case three or four shoots with about four buds each should be left on the bush.

Always remove any spindly or diseased portions of the plant first and then proceed to shape the rest of the bush to the desired size. Make each cut about one-quarter inch above a bud and slanting away from it at about a 30 to 40-degree angle. This promotes quick healing and reduces the chances of infection.

As soon as the bushes show signs of active growth, the application of a fertilizer such as 5-20-20 is recommended. This should be applied at the rate of two pounds per 100 square feet.

This year's San Antonio, Tex., World Fair is the first international exposition to be held in the southern half of the U.S.

Well done is better than well said.

CHARTERED ACCOUNTANTS
LICENSED TRUSTEES IN BANKRUPTCY
MacLEOD, COMRIE & COMPANY
338 SECOND ST. WEST, CORNWALL WE 2-3613
SHOPPING CENTRE, MORRISBURG KI 3-2935

SUPERIOR SILO COMPANY LIMITED
(Formerly Macoun Slos Ltd.)
FOR ALL YOUR SILO NEEDS, CONTACT YOUR LOCAL REP.
Walter C. MacDonald
Phone 774-2331
WINCHESTER
12tf

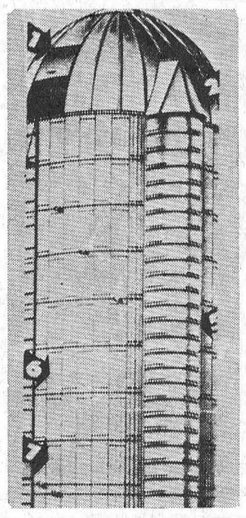

NEW DIMENSIONS IN DAIRYING
SURGE
YOU'LL GET MORE MILK WITH THE GREAT SURGE BUCKET AND ITS NEW WIDE ANGLE LID

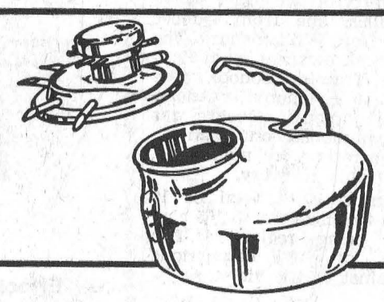

This lid may look the same . . . but
WHAT A WHALE OF A DIFFERENCE IN MILKING!
The redesigned SURGE bucket lid offers greater adjustability to a wider variety of udders . . . particularly the low or extra wide varieties we encounter so often. It milks more evenly on all four quarters and gets *all* the milk fast because of its unique, even TUG and PULL action.
If you have "problem" cows, the SURGE bucket with the wide angle lid and Tonganoxie electric pulsator is your answer.
BULK MILK TANKS HAVE GONE UP IN PRICE
We Have a Few Left at Old Prices in Various Sizes
R. Keith MacMillan
SURGE SALES AND SERVICE
FINCH, ONTARIO PHONE 984-2844

LANNIN'S
"ONCE A SEASON" VINYL-ASBESTOS FLOOR TILE SPECIAL
All First Quality — All 080 Gauge
ALL IN STOCK
9 x 9 Marbelized Flexachrome in four colours: Tampa White, Caramel, Cascade Blue, and Birch Bark
SALE PRICE 11½c each

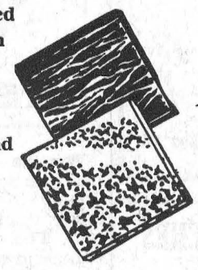

12 x 12 in four coulours: Rendezvous Weathered Marble, and Classic Six, Seven, and Twenty
DURING SALE 25c sq. ft.
All are smart colours. So beautiful; so easy to care for; so long wearing. Tie in new vinyl-asbestos floors with your Spring housecleaning. Instal them yourself and save.
ALL TILE ACCESSORIES AT POPULAR PRICES
Always a Buy at a PAL Yard
H. S. LANNIN LTD.
Lumber and Building Supplies — Building Contractors
WINCHESTER PHONE 774-2637

Corn growers:
WE HAVE SHELL KORNOIL



add Kornoil to Atrazine sprays for better weed control in corn.
COME IN OR CALL
Also SHELL ALDRIN INSECTICIDE to Control Soil Insects in Corn
S. G. Black Fuels Ltd.
— Phone 774-2109 —
WINCHESTER ONTARIO
Shell Chemicals SHELL
34-2

112 Cars and Trucks
— NEW AND USED —
ON HAND FROM WHICH YOU CAN CHOOSE
IMMEDIATE DELIVERY
ALBERT & RAYMOND
GREGOIRE AUTO LTD.
443-2885 — PHONES — 443-2842
EMBRUN — ONTARIO
AUTHORIZED CHEV. AND OLDS. DEALER
SALESMEN: MARCEL LEFEBVRE, HECTOR DEGUIRE

MOVIES
NOW SHOWING
Thurs., Fri., Sat. May 2-3-4
"FUN IN ACAPULCO"
Elvis Presley, Ursula Andress, Elsa Cardenas, Paul Lukas. In Technicolor.
Mon., Tues., Wed. May 6-7-8
"GEORGIE GIRL"
Admittance restricted to persons 18 years of age or over.
....James Mason, Allan Bates and Lynn Redgrave.
The WINCHESTER

CO-OP
Seed Cleaning..
NOW is the time to let us handle your seed cleaning. The rush will soon be on. Our equipment is running now and we can offer you reasonable service.
WE CAN SUPPLY YOUR REQUIREMENTS IN BOLTS, LAGS AND SCREWS
We Have Taken Over the Coyne Hardware Stock
Patronize Your Co-Op and Save Through Dividends
CHESTERVILLE DISTRICT CO-OPERATIVE INC.
Chesterville: 448-2377 — Finch: 984-2450

GRASS SEEDS — All Kind
SEED GRAIN — Still Have Good Supply
Different Varieties
8-STRAND PAGE WIRE (Lundy) — BARBED WIRE
STEEL FENCE POSTS
Purina Milk Scales $9.95
FERTILIZER — All Kinds, Overnight Delivery
SPREADERS FREE!
ATRAZINE — Supply Plentiful at the Moment
Farmall 100 TRACTOR—With 2-furrow Hydraulic Plow — Cheap. Condition perfect.
LELY FERTILIZER SPREADER — On Rubber
FOR YOUR NEEDS IN FEEDS JUST CALL
CLEMENT FEED & FARM SUPPLIES LTD.
Office, 448-2161 —Phones— Res., 448-2824

ANN LANDERS

Dear Ann Landers: My wife is always shoving your column in my face. I wish you'd print my letter and your adivce. Now it's my turn.

My business demands that I take out-of-town clients to dinner about twice a month. My wife is not interested in coming along because we talk business the whole time and the men never bring their wives. I am usually home by 10.30 at the latest.

Last night couple of the men decided they wanted to go out on the town after dinner so we went to several different places. I sort of lost track of time and when I got home it was 3.30 a.m. My wife was madder than I've ever seen her in my life. She had checked the hospitals and called the police to ask if any accidents had been reported. When she told me what she had done I burned up. A wife calling around town looking for her husband doesn't help his reputation any.

I'm a hard-working and respectable person, no lush and no rounder. It just so happens I took these clients out and lost track of the time. My wife says a woman has the right to know where her husband is at all times. I say I'm not a kid and I shouldn't have to report in and account for every move I make. What do you say? Does a grown man's wife have the right to know where he is every minute? —Innocent.

Dear Innocent: You're darned right she does. And why should you be reluctant to tell her, since you are never anywhere you shouldn't be?

A 10c phone call could have saved your wife hours of anxiety. And I'll bet my IBM electric typewriter if you hadn't been so deep in the sauce you would have called her. When the booze goes on active duty the brains go A.W.O.L.

I'm with your wife — all the way, so you'd better wrap the fish with today's column, Bub, it won't help you.

* * * *

Dear Ann Landers: This is to let you know that I took your advice and it wrecked my whole life.

I wrote to you two weeks ago and asked if I should tell my fiance I had a baby out of wedlock when I was 17. You said I should tell him — that it would be unfair to marry without revealing this part of my past.

I took your advice and told him. He looked at me as if I had committed a triple axe murder. After a long period of silence he said, "Well, I have never been so shocked in all my life. You have been giving me the goody-goody act and it turns out you are nothing but a tramp. With that he put on his hat and coat and left.

If it weren't for you, Ann Landers, I would be shopping for my wedding dress tomorrow. Instead I am crying my eyes out.—Heartbroken Edna.

Dear Edna: What do you think your life would be like if you had married the man and then he learned of your past? I promise you it would be intolerable.

Some men are incapable of accepting such a situation. The time to learn about your man is before marriage — and you did. Consider yourself lucky.

* * * *

Confidential to Watching and Waiting. Get with it. The fellow with the Sunday manners has Saturday night ideas. Drop him.

* * * *

Do you feel ill at ease . . . out of it? Is everybody having a good time but you? Send for the booklet, "The Key to Popularity." Write to Ann Landers in care of this newspaper, enclosing 35c in coin plus 6c for postage and a long, self-addressed, unstamped envelope.

Ann Landers will be glad to help you with your problems. Send them to her in care of this newspaper, enclosing an unstamped, self-addressed envelope, plus 6c for postage.

Ear plugs are for surface swimming only and because of the pressure should not be used underwater.

At its pre-1914 peak, the British Empire covered almost a quarter of the earth's land surface.

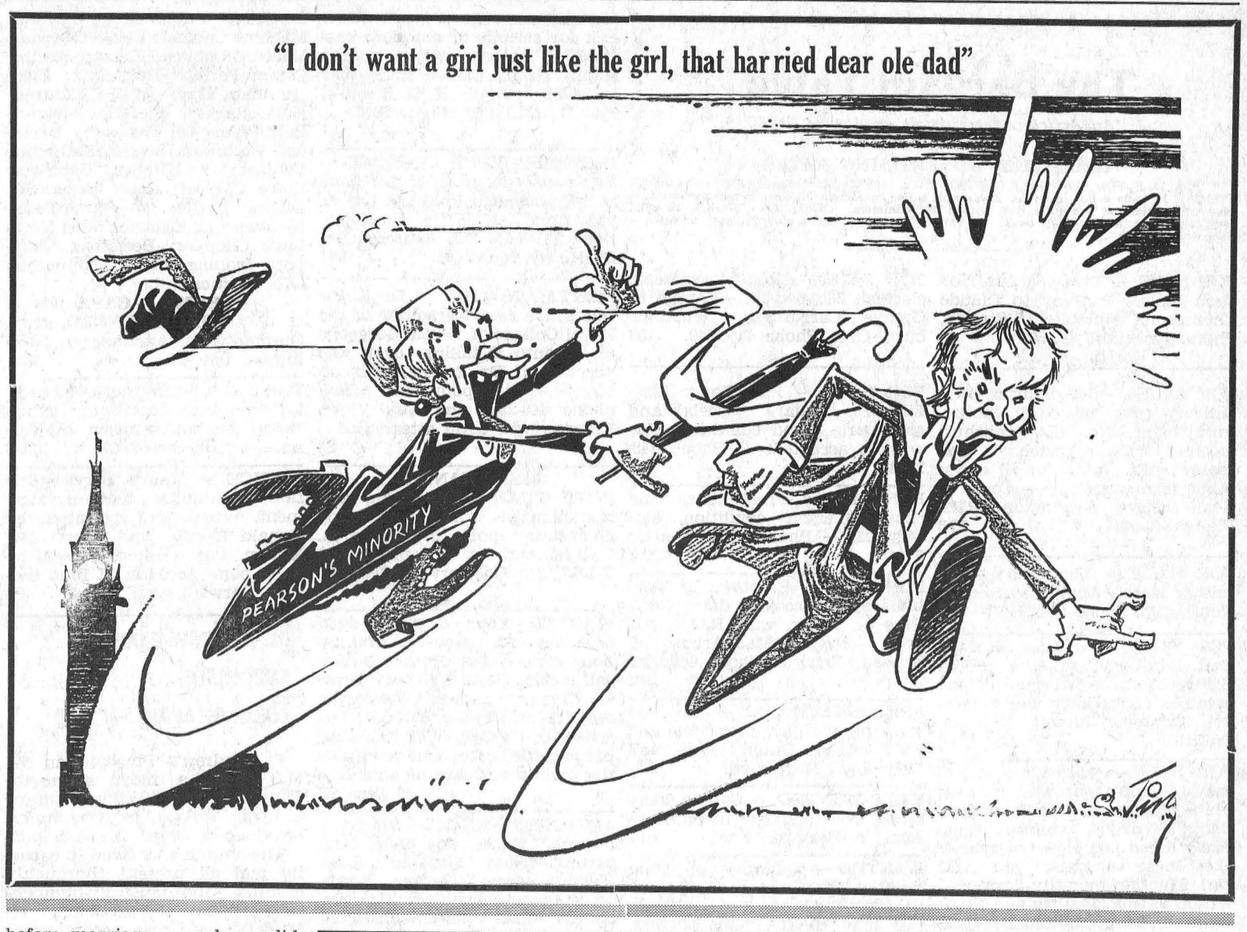

EVERYBODY EATS

TRY THESE

By Helen Graham



HOW TO MAKE A GOOD PASTRY

OFTEN YOU WILL HEAR the words tender and flaky used in connection with pastry, and you wonder exactly what they mean. "Tender" is a term assigned to the crumbly melt-in-the-mouth characteristic of pastry, whereas "flaky" describes a layered, blistered appearance considered desirable in pastry.

Home Economists at Macdonald Institute, University of Guelph, for failures and a foolproof recipe for pastry as well as a delicious recipe for butter tarts.

Rules to Follow

Home Economists at Macdonald Institute, University of Guelph, have esablished a set of rules that make a tender, flaky pastry easier to produce:

1. Have all ingredients as cold as possible.
2. Measure all ingredients accurately.
3. Handle the mixture carefully and lightly.
4. Use just enough water to bind the mixture.
5. Bake at the correct temperature.

You can judge your own pastry by the following standards: A good pastry has a blistered appearance; it is rolled thinly so the entire crust is crisp and fragile. It is tender, easily cut with a fork and a delicate golden brown colour.

Suggestion for Obtaining a Good Product

If your pie shell shrinks in the pan, there are several possible causes.

1. Toss ingredients while sprinkling with cold water. Too much handling causes toughness.
2. Too much water causes pastry to be hard.
3. Roll ball of pastry lightly from centre outwards in all directions, loosening from board as necessary.
4. Place the pastry in the pan carefully, do not stretch it, but fit it in loosely.
5. Bake in a hot oven, 425 degrees F. for 10 minutes until it is firm to touch or light golden brown. A slow oven could cause shrinkage.
6. Prick the sides and bottom of the unbaked pie shell with a fork, to keep the pastry from puffing and shrinking while it bakes.
7. The kind of flour used in pastry makes a difference. Pastry flour should give a tender product; all-purpose flour can give a good product but requires more shortening.

Prize Butter Tarts

Pastry:

2¼ cups sifted pastry flour
1 tsp. salt
½ cup shortening, plus 2 tbsp.
1/3 cup cold water (approx.)

In bowl, mix flour and salt. With pastry blender, cut in the shortening until the mixture is like coarse meal. Sprinkle water, 1 tablespoon at a time, over different parts of the mixture, tossing togther with a fork until particles stick together (use only enough water to make the particles stick together; the dough should not be wet or sticky). Form dough into a ball and refrigerate.

Filling:

1 egg, beaten
¼ cup butter
1 cup brown sugar
2 tbsps. milk
1 cup raisins (or chopped walnuts)
½ tsp. vanilla

Prepare pastry, roll ⅛" thick and cut into 4-inch rounds. Place loosely in tart tins. Mix all ingredients for the filling; fill the shells 2/3 full. Bake at 375 degrees for 10 to 12 minutes, then reduce heat to 350 degrees and bake until pastry is delicately browned. This recipe will yield 12 to 15 medium tarts.

RECENT BIRTHS

April 16:

Mr and Mrs Wendall Ault, of Brinston, a son.

Mr and Mrs James Heidinga, Vars, a daughter.

Mr and Mrs Patrick Moran, of Chesterville, a son.

April 20:

Mr and Mrs Alton Cassidy, of Iroquois, a son.

April 21:

Mr and Mrs Stephen Sayeau, Morrisburg, a daughter.

After World War 2 automobile manufactures removed most hood ornaments. But Dr. William Haddon, Jr. Director of the U. S. National Highway Safety Bureau on several recent occasions has displayed photographs of individuals killed or seriously injured by hood ornaments and other sharp, front-end styling on 1967 and 1968 model cars. He said he plans to send the gory photos to the auto companies to help them plan future designs "as unlethal as possible". The Ontario Safety League says that U. S. motor vehicle safety standard proposed to go into effect January 1, 1969 would specify requirements "to limit ornamental exterior protrusions, decreasing the risk of personal injury to pedestrians and cyclists in the event of impact".

SULLIVAN BROS.
General Contractors
* Sand - Gravel - Fill
* Excavating Contracting
Air Compressor
* House Moving
— Phone 448-2660 —
CHESTERVILLE

DURANT FLOWERS & GIFTS
Chesterville
Don't Forget Mother on May 12
Give her a Flower or Gift from
DURANT FLOWERS AND GIFTS
— Phone 448-2060 —

GORDON McINTOSH
Sales Service
— PHONE 987-2923 —
CRYSLER ONTARIO

Art and Amy DAYKIN
PHOTOGRAPHY
WEDDINGS
FAMILY GROUPS
CHILDREN
Phone Osgoode 826-2567
Osgoode - Ontario
26tf

A PATZ BARN CLEANER
IS BUILT . . .
★ stronger!
★ with fewer parts!
★ for rugged use!
★ for easier servicing!
Also Manure Stackers, Silo Unloaders and Cattle Feeders
For Complete Information and Installation See:
LORNE ACRES
WINCHESTER
— Phone 774-2643 —
21tf

Take your pick of front ends:

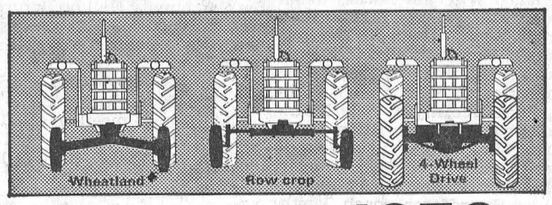

Cockshutt 1650
66 Certified PTO Horsepower 6 cylinder engines — gas, diesel, LP gas, 12 forward speeds with Hydra Power Drive, Choice of 3 hydraulic systems, Independent PTO On-the-go down shifting, Tilt-O-Scope Power Steering
A superb balance of power, weight and advanced engineering to do all those jobs in the 4–5 plow power class. You get greater field efficiency, economy and pulling power. More handling ease too, plus the tops in operator comfort and convenience. Row crop. Utility, Wheatland and 4-Wheel Drive Models available. See the 1650 at your Cockshutt Dealer's today — climb aboard and try it for yourself.

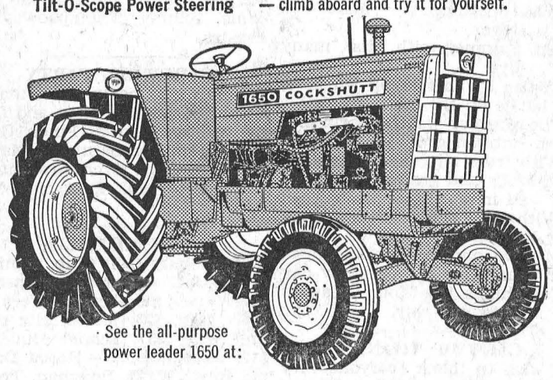

See the all-purpose power leader 1650 at:
HOUGH BROS.
PHONE 984-2622 FINCH, ONT.

H. WINSTON ALGATE, Optometrist
Office will be open in Chesterville at P. J. Gilroy's
THURSDAY, MAY 16, 1968
FOR APPOINTMENT — CALL 448-2355
"To Avoid Confusion" Make Appointments Well in Advance

Your Security . . . Our First Responsibility
Hough Insurance Agency
If it's Insurance we have it
PHONE 448-2854 CHESTERVILLE, ONT.

FRED S. COONS
INSURANCE
Phone 448-2398 Chesterville
HOME — BUSINESS — AUTOMOBILE
FARM — LIFE

NOTICE
C. Hill an independent consultant registered under "Winchester Management Consultants," offers his services to the public.
FARM ACCOUNTING — TAX CONSULTANT
CANADA PENSION — COMPENSATION
UNEMPLOYMENT INSURANCE
Call Collect 774-2439
OR WRITE BOX 512, WINCHESTER, ONT.
24tf



FRED KEHOE
P.O. Box 391, Chesterville
Phone 448-2980
COMPLETE INSURANCE SERVICE
* Life and Health Insurance
* Business and Group Insurance
* Pensions and Annuities
* Tax Sheltered Plans
JOHN W. SCOTT AND ASSOCIATES
THE Great-West Life ASSURANCE COMPANY

Wedding Flowers Our Specialty—
Let us help you make the big day Perfect!
MURIEL'S FLOWERS
Winchester - - Ontario

BUSINESS FORMS BY Crain

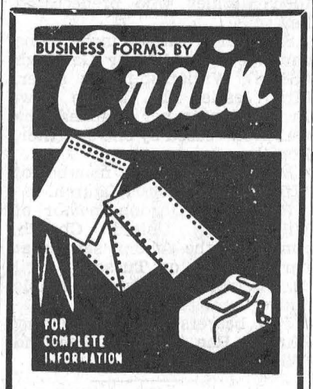

PHONE
448-2144
Contact
Blake Feeley, Rep.
THE CHESTERVILLE RECORD

Texaco gives your furnace a FREE ANNUAL CHECK-UP
During the summer months, we like to take a good long look at your furnace. This inspection includes checking operation, cleaning and conditioning the complete furnace and heating installation, with all the work carried out by experts. And it doesn't cost you a penny!
This free, annual service is just one way you can take our home heat comfort for granted every winter—when it really counts!
If you're not already taking advantage of Texaco's reassuring, complete Home Heat Service, we can do something about it. Give us a call.
TEXACO
JACK MacMILLAN FUELS LTD.
Tel.: 448-2360
CHESTERVILLE, ONT.
Your community Texaco Distributor

The Bargain Table

"An Article Advertised is an Article Sold"

CLASSIFIED ADVERTISING RATES

FOR SALE, FOR RENT, HELP WANTED, ETC., MARRIAGE, ENGAGEMENT and COMING EVENTS, **10 cents a line, counting 5 words to a line, minimum 75 cents first insertion. Subsequent insertions at 7 cents a line, with a 40c minimum.** CARDS OF THANKS, **10 cents per 5-word line, minimum 75 cents.** IN MEMORIAMS, **75 cents plus 25 cents for each 4 line verse.**

FOR SALE — Two yearling Holstein bulls. — Apply to Claude Thompson, Northfield Station, Phone Avonmore 346-5568. 35

FOR SALE — Set of discs; side delivery rake, on steel; McCormick baler, No. 45; Cockshutt mower; milking machine and motor with piping for 20 cows; other farm articles. — Apply to Geo. Deners, Newington, RR2, Phone 346-5484. 35-3

FOR SALE — Young sows for sale or lease.—Apply Ray Smnth, Newington, Phone 984-2789. 33-1

FOR SALE — Potatoes, Norland Earl Red, also Cobbler, Idaho Baker, Kennebec, Sebago. These potatoes cook fluffy white.—Wilton Produce, Mount Brydges, Ontario. 34-2

FOR SALE — Canada's finest heavy laying brown Rouens, white Muscovies. Stock and eggs. Bantam males, Guinea eggs; heavy breed hen eggs (everybody likes these chickens, you will too). Mention quantity desired.—Wilton Farms (Poultry and Nursery Stock Dept.), Mount Brydges, Ontario. 34-2

FOR SALE—Used Connor wringer washer; also used refrigerator and range. Priced reasonable. — Apply Fulton's TV and Appliances, Sales and Service, Phone Chesterville 448-2195. 33-1

FOR SALE — 1966 Yamaha 100 motorcycle, good condition, only 1,100 miles. — Apply Grant Burd, Phone 448-3128. 33-1

FOR SALE — Corn silage; 11 little pigs, 6 weeks old. — Apply to Henry Prevost, Crysler, Ont. 35-3

FOR SALE — Choice beef by the side, cut, wrapped and frozen, lb., 53c; light pork, 130 lbs. avg., lb., 37c. — Earl's Meats, Phone 448-2324, Chesterville. 11tf

FOR SALE — Rodney oats and Herta Barley, mixed half and half; grown from certified seed last year (from Wallace Bros., Bell's Corners).—Apply Clarence Wallace, RR1, Iroquois, Ont., Phone 652-4067. 32-3

FOR SALE — Feed wheat, $3 cwt; feed barley, $2.50 cwt; Climax timothy seed, 20c lb.; hay, 25c bale.—Apply to Milton Countryman, Chesterville, Phone 448-2489. 33

FOR SALE — Shed, 18' x 25' with iron roof; work bench with vise attached; Briggs and Stratton air-cooled motor with rotary pump; diningroom table; 2 iron beds and mattresses. Priced to sell. — Apply to Leonard Moriarity, Victoria St., Chesterville, Phone 448-2836. 33

FOR SALE — A few Alert and President purebred, registered Holstein heifers, up to 6 months, good 4-H Club prospects. Also a number of well bred registered Holstein young bulls from Lassie Leader and Rockman. Getting short of help — we'll offer 6 purebred, registered Holstein second and third calf springers due at end of May. — Phone 443-2117. 33-2

FOR SALE — 1961 Chevrolet sedan, standard, 6, good running condition, radio; body good, solid; original paint, $465 cash. 1962 Ford coach, standard, 6, radio, $395. Also good motor for 1957 Chevrolet, 283, V8, $50.—Apply to Sterling Myers, Phone Avonmore 346-5523. 34

FOR SALE — Come in and see the new 1½-horse power-full Hoover vacuum cleaner; reg. price $99.95. On the purchase of this model Hoover Co. Ltd. will buy your old vacuum for $20.00. A real bargain for only $79.95.—Fulton's TV and Appliances, Sales and Services, Phone 448-2195, Chesterville. 33-2

FOR SALE — 600 bales of hay.—Apply to Mrs Ernest Montgomery, Berwick, Phone 984-2295. 33-2

FOR SALE — We have a full stock of lawn mower. Also, we repair mowers of all makes. — Bogart Motor Sales Ltd., Chesterville. 33-2

FOR SALE—Hoover washer-and-spin dryers available for immediate delivery, still at our low price of $168.00.—Fulton's TV and Appliances, Sales and Service, Chesterville, Phone 448-2195. 33-2

FOR SALE — Treadle sewing machine, good condition; hot water tank with electric heater and thermostat; day bed, can be used single or double; rocking chair.—Phone 448-2094. 33-2

FOR SALE — Before buying a lawn mower, look over our selection of electric and gasoline mowers. All sold at the lowest prices possible — starting as low as $44.97 for a 3-h.p. 18" cut. — Fulton's TV and Appliances, Phone 448-2195, Chesterville. 33-2

FOR SALE — Pride and Warwick seed corn for sale, picking corn and silage corn. Also Chore Boy milker pump with 1½-h.p. motor, 2 years old. — Phone 984-2860. 33-2

FOR SALE — Red clover seed, cleaned, 38c per lb. — Apply to George Carruthers, Williamsburg, Ont., Phone 448-2640. 33

FOR SALE — 1957 Dodge Mayfair, V8, 3 spare wheels and snow tires, good condition, $150 will be accepted. — Phone 448-2373. 33-1

FOR SALE — Prom dress and cape, excellent condition, size Miss 12. — Phone 448-2862 after 6 p.m. 33-1

FOR SALE — Purebred Holstein bulls to service age; dams Good Plus or better, with R.O.P. records. — Apply Mac Arbuthnot, Russell, Ontario, Phone 445-5322. 28tf

FREE SHAVINGS — All you want for nothing. Just come and get them at Dutch Sash and Door Ltd., Morewood. 33-1

HELP WANTED — Couple wanted to work and live in hotel. — Apply to Berwick Hotel. 33-1

WANTED — Quantity of good timothy hay, threshed or unthreshed for horse feed. — Please call John Heuff, Phone 448-2653, Morewood. 33

FOUND — Item found on my property of considerable value. Owner may claim by identifying object and paying for this ad.—Apply Basil Chambers, Phone 448-2708. 33-1

SHAVINGS for you at no cost. Just come for a car load or a bagfull. Free in any quantity at Dutch Sash and Door Ltd., Morewood. 33-1

WANTED — Energetic young man for feed mill. — Apply D. H. C. Smith, Chesterville, Phone 448-2321. 33-1

TO RENT — Torque wrench, copper tube cutter and flanger; pop rivet gun, tree trimmer, caulking gun, extension ladder, lawn seeder or fertilizer spreader, lawn roller, compression gauge. — Apply Western Tire and Auto Supply, Chesterville, Phone 448-2875. 35-3

MONUMENTS — Due to a new supplier of granite we are able to reduce our monument prices by 20 - 30%. No. 1 granite only. We also do cemetery letering.—Write or phone 535-2683, Dwight Crowder, Williamsburg, Ont. 37-6

MOTHER'S DAY IS COMING — Plan on being nice to Mother this year and have a Canadian General Electric Dishwasher do all the dishes day after day, all year around. Have your dishes washed, sterilized and dried with no effort. Prices start as low as $185.00. Come in to see the different models on display. — Fulton's TV and Appliances, Sales and Service, Phone 448-2195, Chesterville. 33-3

WANTED — Set of Encyclopaedia Britannica; need not be to new but complete. Please write offers, stating condition and price to Box 2211, c/o Chesterville Record, Chesterville. 31tf

ATTENTION — Painter available. Will do inside and outside painting. Free estimates. — Apply Norman McEwan, Avonmore, Phone 346-5902. 34

WHY PAY MORE? — Fill your freezer today with a baby Hereford steer hind quarter of beef. Processed and wrapped in Appleford waxed paper: 63c lb. — Bill Marcellus, Phone Winchester 774-2005, or Chesterville 448-2533. 27tf

WHY PAY MORE? — Fill your freezer with steer beef front quarters at 43c a lb., cut and wrapped for your freezer. — Phone Winchester 774-2005, and Chesterville 448-2538, Bill Marcellus. 9tf

ATTENTION — Having recently purchased the cattle truck and business from the late G. Heagle, I am available to handle your cattle hauling, local and long distance. Also general trucking, reasonable rates, prompt service. — Contact Silas Curran, Chesterville, Ont., Phone 448-3129 day or night. 32-4

ATTENTION — Farmers and Drovers: We buy sick or dead animals, cows or horses, for pet food only. Top prices paid according to size, quality and animal not dead more than 2 to 5 hours 24-hour service. Call Russell 445-2859 collect. Renald Moss, Russell, Ontario. Licence No. 61-C-67. 25tf

EQUIPMENT RENTALS — Air compressors, 'dozers, sand, gravel, building heaters, house moving.—Sullivan Bros., Phone 448-2660, Chesterville. 16tf

WHY PAY MORE? — Buy direct from producer: Hereford baby steer beef, cut, wrapped, hamburg ground complete for your freezer, 49c lb. — Phone Bill Marcellus, Winchester 774-2005, Chesterville 448-2538. 8tf

CUSTOM SLAUGHTERING—We will pick up and slaughter your beef and pork; cut, wrap and freeze.—Earl's Meats, Chesterville, Phone 448-2324. 31tf

MASTITIS — Use Nixon's Powr-Pak for serious or stubborn cases. High potency action against staph., strep., E. coli and other bacteria. — Apply H. G. Bigelow, Phm.B., Druggist, Chesterville. 33-1

INCREASE YOUR INCOME — You can earn up to $3 per hour selling Rawleigh Products full or part time. — Write Rawleigh, Dept. E-167-16, 4005 Richelieu St., St. Henry, Montreal. 33-1

DENTAL NOTICE — Dr Roger Bateson, a recent graduate of the Royal College of Dental Surgeons of Toronto is taking over the practice of Dr R. G. Dodds on May 6.—For appoinments please phone 448-2334 and Mrs Violet Ringrow will be in attendance. 33

HELP WANTED

PART TIME — Interesting and remunerative work, completing insurance reports in your area. 1 - 2 hours daily. — Reply to Box E-1458, c/o Chesterville Record. 33-3

WANTED—Your animals, dead or alive, with no cost to you, 24-hour service. For prompt service call collect Gerard Hebert, Drover, Crysler, phone Chesterville 448-2612 or Crysler 987-5364. Licence No. 124-C-68. Will pay $5.00 per call for horses and cows plus the quality and size of animal. 30 June '68

ANTIQUES WANTED—Old glass; coloured pieces, any style, clear pattern glass and old china. Wooden ware: butter bowls, prints, pine corner and flat cupboards, small pine washstands, sinks, chests, desks, tables, cobblers' benches, settees, spice and coffee mills. Old brass: candlesticks, kettles, mirrors, picture frames, vases. Old iron: pots, coffee grinders, etc. Oil lamps: fancy table oil lamps, hanging oil lamps, wall oil lamps. No matter how large or small, give us a call. If you wish to sell or just want a free appraisal write or call. — Gordon and Doris McDonald, The Castor Shop, Box 138, Phone 445-5229, Russell. $1 June 68

WHY PAY MORE?—Fill your freezer today! Barbecue steaks, 55c lb.; barbecue breakfast bacon, 53c lb.; all beef bologna, 32c lb.; fresh-ground hamburg, 39c lb.; fresh loin pork chops, 65c lb.; homemade sausage patties, 29c lb.; lamb fronts, 23c lb. All above items are packed in 10-lb. pkgs. We deliver. — Phone Winchester 774-2005, Chesterville 448-2538, Bill Marcellus. 23tf

AUCTION SALE
of
LIVESTOCK, MACHINERY AND HOUSEHOLD EFFECTS

Due to ill health, the undersigned will offer for sale by Public Auction on the premises **Lot 13, Con. 3, Finch Township 3 Miles East of Finch on Old Highway 43** on **SATURDAY, MAY 4, 1968** Starting at 1.00 p.m.

13 High Grade Holstein Cows, all due to freshen; McC-D W4 Tractor, in good order; 13-disc Drill; Double 14x14 Massey Tractor Disc; 6' John Deere Mower; Massey 2-furrow Tractor Plow; Rubber-tired Wagon; Manure Spreader; Dump Rake; Circular Saw; Massey No. 3 Baler, in perfect order; 1952 Chevrolet Truck; Hay Loader; 7 8-gal. Cans; Hay Tongs; National Double Unit Milker; Truck Racks; Buggy; Electric Fence; Cutter; Quantity of Baled Straw. Household Effects: Westinghouse Washing Machine; Findlay Range; Sunshine Rangette; Diningroom Extension Table; Antique Radio; Many Small Articles.

THE FARM — Consisting of 100 acres will be offered at the same time and place subject to reserve bid.

TERMS — CASH
ROY LYNCH, Prop.
H. D. Tupper, Auctioneer, Chesterville. 33-1

AUCTION SALE
of
HOUSEHOLD EFFECTS AND TOOLS

The undersigned will offer for sale by Public Auction on the premises **2 Miles North of Avonmore** on **SATURDAY, MAY 4, 1968** at 6.30 p.m.

Dresser; 2 Lamps; Alarm Clock; Chest of Drawers; 2 Chairs; Bed, Spring and Mattress; Bed and Mattress; 6 Chairs and Table; Small Stand; Dishes; Oil Burner; Rocking Chair; 2 Plastic Pails; 2 One-gallon Pails; Hand Washer; 2 Hack Saws; 4 Hand Saws; Square; Wrecking Bar; Level; Wash Tub; Forks; Shovels; Axes; Buck Saws; Stone Boat; 2 Ladders; C.C.M. Bicycle; Hand Lawn Mower; Roll Barbed Wire; Set Pulleys; Small Tools, Drills and Bits; Stone Drills; Shave Lath; Grindstone; Log Chains; Small Chains; Sledge Hammer; Rubber-tired Buggy; Meat Horse, 1,100 lbs.

TERMS—CASH
ANGUS HARTEL, Prop.
Gordon Ross, Auctioneer, Newington, Ont. 33-1

AUCTION SALE
of
HOUSEHOLD FURNITURE

The undersigned will offer for sale by Public Auction on the premises **Village of Osnabruck Centre** on **SATURDAY, MAY 4, 1968** Starting at 1.00 p.m.

Emerson TV, slightly used; 3-piece Studio; 2 Television Lamps; Admiral Radio; 3-piece Bedroom Set; 2 Blankets, new; 2 Quilts, hand-made; Electric Sewing Machine; Coffee Table; Parlour Machine Cabinet; Electric Sewing Machine Cabinet; Electrir Sewing Lamp; Parlour Rug, 9x12; Electric Ash Tray; Wall Pictures; Hall Racks; Electric Heater; Ball Flame Oil Heater; 2 Dressers; Bathroom Scales; Bathroom Cabinet; 2 Kitchen Cabinets; Spice Cabinet; Cook Stove; Set Dishes; Kettles, Pots and Pans; Glassware; 2 Electric Irons; Vegetable Chopper; Beefsteak Chopper; Ironing Board; Numerous Other Articles.

TERMS — CASH
GEORGE ARNOLD, Prop.
Gordon Ross, Auctioneer, Newington, Ont. 33-1

FOR SALE — House in Berwick, 3 bedrooms, bathroom, livingroom, den and kitchen, oil furnace.—Phone 984-2738. 35-3

NOTICE — Rady's Service Station now under new management, owned and operated by Ronald Moran and Bert McMahon. For welding, general repairs come to M & M Fina Service, Berwick, Ont. 34

St. Andrew's holds successful Thankoffering service

St. Andrew's Presbyterian W.M.S. held a most successful Thank-offering in the form of a hymn service, in the church on Sunday, April 21 at 8 p.m.

The church was filled to capacity and all present thoroughly enjoyed the musical numbers enjoyed music presented by Miss Doreen Cross, accompanied by Miss Evelyn Earl, Rev. and Mrs L. M. Ferguson, accompanied by Mrs Joy Loucks; Mrs M. Hough accompanied by Mrs Walker; Mr and Mrs O. Pack and May accompanied by Mrs Harold Greer; Rev. W. J. Murray, accompanied by Mrs Murray; Mrs Don Schrader, accompanied by Mrs Schrader; Miss Eileen Runions, accompanied by Mrs Walker; Mr William Vipond accompanied by Mrs Harold Greer; Chesterville Ladies Orchestra accompanied the hymns and also played while the offering was received.

The W.M.S. of St. Andrew's wish to thank, most sincerely, all those taking part in the service.

Joint congregations make call for minister from Nova Scotia

An unanimous call from the congregations of St. Andrew's, Avonmore; St. James', Gravel Hill and St. Andrew's, Monkland, has been extended to Rev. Willis E. Sayers M.A., minister of Iona Presbterian Church, Dartmouth, N.S.

The decision was reached on Wednesday night at a special congregational meeting held in St. Andrew's Church, under the chairmanship of the interim-moderator, Rev. Kenneth H. McDonald, Martintown.

Rev. Mr Sayers conducted services in the local churches last Sunday.

The call will be processed by the Presbytery of Glengarry to be held in the near future before it is forwarded to the Presbytery of Halifax for further action.

Rev. Mr Sayers, an Ontario native, is married and the father of four children, ranging in age from 2 to 14 years.

The Avonmore charge has been vacant since last September when Rev. Hugh Wilson accepted a call from the Cookstown charge in the Presbytery of Barrie.

Mrs Georgina Merkley

A resident of Williamsburg for the past 58 years, Mrs Georgina Merkley passed away in Winchester Memorial Hospital, April 27, 1968. She was 92.

The deceased was born at Nation Valley February 17, 1876, the daughter of the late Peter Carruthers and his wife, Mary Faulkner. She was married at Chesterville March 23, 1910, to James Iden Merkley who predeceased her.

Surviving relatives include one daughter, Mrs Wilbur Garlough (Hilda), Williamsburg; a sister, Mrs Jessie Hill, Moose Jaw, In addition to her husband, she was predeceased by one daughter, Dorothy.

Mrs Merkley was a member of Williamsburg United Church.

Rev D. L. Gordon, pastor of Williamsburg United Church, conducted the funeral service at her residence on Tuesday, April 30. Interment followed in Maple Ridge Cemetery.

Pall bearers were Bruce Rae, Murray Rae, Norman Rae and Wilfred Carruthers.

Seasons

By Mrs Ella York, Chesterville

The days go marching onward,
The seasons come and go;
The winter brings its beauty scenes
With frost and crystal snow.
The world looks very white and pure,
God's splendours we would know;
The Winter gives away to Spring
When life springs up anew.
The frozen waters flow again
And Spring brings forth its view.
On hill and vale the green returns
The balmy air to breath!;
In due time blossoms, too, come forth
When Springtime takes its leave.
Then Summer with its many joys
Comes by on fleeting wings
To let us do the many things
The warmer weather brings.
Then Autumn gives its party
With trees all gaily dressed,
And foods and grains are gathered in
With these things we are blest.
Day by day, these joys we know;
May we, our appreciation show,
And thank our Maker every day
For things the four seasons bring our way.

Osnabruck Centre W. I. honors hockey team

Osnabruck Centre W. I. honoured the Osnabruck Centre Jr. Hockey team on April 23rd. Parents and friends were also treated to a delicious dinner.

Stanley Swerdfeger as master of ceremonies proposed the toast to the Queen, Mrs Fred Cryderman presided at the piano, Mrs Jake Grandaw immediate past president said Grace. Each player was introduced and received a hearty applause. Roger Zeran captain of the team this season, retires from Jr. Hockey on account of the age limit.

Keith Swerdfeger presented Roger with a fitting memento. Previous to the dinner the players voted by secret ballot for best forward, best defenceman and most valuable player on the team. Results of the voting showed Norman Disotell, best forward; Lyle Swerdfeger, best defenceman and Brian McIntyre, most valuable player. Roger Zeron presented Norman and Lyle with their trophies. The most valuable player award was donated and presented by Mrs Harold Rombough to Brian McIntyre. The boys made suitable replies.

Impromptu speeches were made by Allan Bancroft, Garnet Ezard, Lloyd Marcellus, John Cameron and Larry Ezard. All thanked the W. I. members for the dinner and praised the players for their gallant effort this season.

Members of the hockey team were: Bill Adams, David Bancroft, David Collins, Dwight Dishaw, Norman Disotell, Bernie Disotell, Dalton Ezard, Larry Ezard, George Hillis, Robert Hunter, Brian McIntyre, Dale McIntyre, Dale McIntyre, Brian Rombough Max Rutley, Lyle Swerdfeger, Ronnie Swerdfeger, Roger Wells, Ivan Zeron, Roger Zeron, Stanley Swerdfeger, coach, Keith Swerdfeger, manager; Douglas Warner, trainer.

Mrs Delbert Flintoff, newly elected president of the Osnabruck Centre W. I. concluded the evening with a few well chosen words and an appropriate verse: And when the one Great scorer comes,
to write against your name.
He writes not that you lost or won,
But how you played the game.

CARD OF THANKS

I wish to thank everyone very much for all your thoughtfulness and kindness when I was in Winchester Memorial Hospital. Special thanks to Dr F. A. Kinnaird, supervisors and staff on first and second floor and student nurses of Cornwall General for your professional care, Rev D. L. Gordon, Rev Mr Caufield, Rev L. M. Ferguson for all your visits and spiritual help, friends and neighbours for your beautiful plants and flower arrangement and all your beautiful get-well cards. I also wish to thank all who helped in any way at home during my illness.

Mrs Cecil MacNabb.

CARD OF THANKS

May I take this opportunity to thank my relatives, kind friends and neighbours for their messages, treats and flowers, not forgetting the nurses and the cooks who gave us wonderful meals. Special thanks to Rev L. M. Ferguson, Rev D. L. Gordon and Fr. J. J. Collins. Their kind messages will never be forgotten. Special thanks to Dr H. W. Justus who had the largest job, along with the dear nurses.

Mrs Jean Glasgow. 33

CARD OF THANKS

The family of the late Eva Empey wish to express a since "Thank you" to all their friends, relatives and neighbours for the many acts of kindness, cards, letters, gifts, flowers and visits while in hospital, and for the messages of sympathy, floral tributes and donations during our recent bereavement.

Irwin Empey and family. 33-1

CARD OF THANKS

My sincere thanks to friends and relatives for flowers, gifts and cards while I was a patient in the General Hospital. Special thanks to Rev W. H. Baugh, Dr L. A. Caldwell, nurses and staff on second floor.

Mrs Lucy E. Rombough. 33-1

A dying man told his wife, "I want association members to be my pallbearers."

"Why?" she asked. "You never belonged to the organization."

"They've carried me this far," he replied, "they might as well carry me the rest of the way."

The man who moved the mountain began by carrying out small stones.—Chinese proverb.

COMING EVENTS

DANCE

A dance, sponsored by Berwick Hockey Club, will be held in Berwick Community Hall on Friday, May 10. Dancing from 9-1 to the music of the Centennials. Everyone welcome. 33-1

ANNIVERSARY SUPPER

Trinity United Church, Chesterville, will hold an anniversary supper in the church diningroom on Tuesday, May 21, beginning at 5.30 Adults: $1.25. 35-3

SERVICE OF SACRED MUSIC

A service of sacred music will be held in Williamsburg United Church, under auspices of the Choir, on Sunday, May 12, at 8.00 p.m. There will be congregational singing of well-loved hymns and vocal and instrumental selections by local and visiting talent. An offering will be received. Everyone welcome. 34

RECEPTION

A reception in honour of Mr and Mrs Clifton (Tip) Merkley on the occasion of their 25th wedding anniversary will be held in the Community Hall on Saturday, May 4, 1968. Good orchestra. Everyone welcome. Please bring lunch. 33

COUNCIL MEETING

The regular meeting of Chesterville Village council will be held on Wednesday, May 8, 1968, at 7.30 p.m. 33-1

BARBECUE

Chesterville I.O.O.F. will hold a barbecue on Sunday, June 2, from 5 to 8 p.m., at the Chesterville Fair Grounds. Admission. $1.50 per person. 35-3

LEGION SOCIAL EVENING

A social evening will be held in Chesterville Legion Hall, Saturday evening, May 4, 1968. All couples over 21 years of age welcome. Jimmy Thompson's Orchestra. 33-2

FAREWELL PARTY

A farewell party to honour Clare and Mary Nugent and family will be held in Finch Community Hall on Saturday, May 4, in the evening. Orchestra. Lunch will be served. Everyone welcome. 33-2

NEW MEMBERS

Morrisburg Golf Club, member of P.O.G.A. — course now open — invites new membership. Fees for 1968: Men, $26; ladies, $16; man and wife, $37; school students, $12; associates, $5.—Hosea Droppo, Pres.; W. H. Bowman, Treas. 333-2

SALAD TEA AND SALE

Signet Chapter 272, O.E.S., Mayflower salad tea and sale, Community Hall, Finch, Saturday, May 4, 2-5 p.m. Flower arrangements by Durant Flowers. Free cup and saucer. Admission: $1.00. 33-2

WHY PAY MORE?
FOR A HEARING AID
Special for "May Is Better Hearing Month"
Regular Price $249.50
Special Price: $149.50
Come in, write or Phone 774-2606
SUMMERS' BELTONE HEARING AID CENTRE
WINCHESTER, ONTARIO
37-5

CAR SALE

1967 Chevrolet Bel-Air — V8, auto., radio. 4-door, dark turquoise.
1967 Dodge Hardtop — V8, auto., PS, radio, maroon. One owner.
1966 Pontiac Laurentian — 4-door, V8, auto., radio. Brown. Like new.
1966 Chevrolet Bel-Air — 4-door, V8, auto., PS. All original. Grey in colour.
1966 Chevrolet Biscayne — 4-door, 6 cyl., auto., light blue.
1966 Dodge Polara — 2-door, HT, V8, auto., PS. All original. Dark blue.
1963 Ford Galaxie — 4-door, hardtop, V8, auto., PS, PB, radio. Turquoise.
1962 Chevrolet Biscayne — 2-door, 6 cyl., standard.
1959 Dodge — 2-door, HT, 46,000 miles. All original.

Cash — Trades — Terms

Bogart Motor Sales Ltd.
— Phone 448-2488 —
CHESTERVILLE

The road to success is always under construction.

Disposable income is called "take-home pay because after taxes and deductions you can't afford to go anywhere else with it.

Professional Directory

Bus.: 283-5230 Res.: 283-5359
KEITH G. CASSELL
General Auctioneer and Appraiser
Graduate of the Reisch American School of Auctioneering, Mason City, Iowa
If you are planning a sale phone collect.
HWY. 43 — WEST OF SMITHS FALLS ON PERTH ROAD
Apr 68

MONUMENTS
Representing
LON'S MEMORIALS
Apply
DWIGHT CROWDER
Williamsburg — Phone 535-2683

Clement Insurance Agency
Since 1893
GENERAL INSURANCE
Our knowledge and experience n Insurance enables us to give you a first class, prompt, efficient ervice.
JOHN CLEMENT
Chesterville — Ph.: 448-2598
3-4-66

MAC'S BARBERSHOP
Open Days:
Monday to Saturday
Open Evenings:
Tuesday, Thursday, Friday
Closed Wednesday Afternoon
Bank of Nova Scotia Building
July 68

LICENSED AUCTIONEER
I solicit your attention:
I can give you a Complete, business-like Sale Management Service. Costs no more.
R. HAROLD BROWN
— Cornwall, R.R. 2 —
Phone 932-7925, Area Code 613
Mar '64

JACK H. BUSH
GENERAL INSURANCE AGENT
Automobile
Fire — Casualty
Farm
Mutuals
YOUR Independent Insurance AGENT
AVONMORE and FINCH, ONT.
June 68

Avonmore Poultry Yards
WE BUY LIVE POULTRY
Tel. Avonmore 346-5762
STIRLING LANG, PROP.
Mar 66

LICENSED AUCTIONEER
Will handle all kinds Household or Farm Auctions. Reasonable rates. Call:
GORDON ROSS
NEWINGTON
Phone 346-5548, Avonmore
Sept. 65

HAROLD D. POAPST
nsurance and Real Estate Broker
Representative
Grenville Insurance Co.
utomobile, Fire, Casualty, Etc.
Phone Us Collect
PH. 774-2602 — WINCHESTER
Aug. 68

VICE & CRAIG LTD.
FUNERAL DIRECTORS
Chesterville, Winchester
Metcalfe
774-2120
One phone number to serve all three locations.

DELBERT HUMMEL
Licensed Auctioneer for all kinds of sales, at reasonable charge. Chesterville, RR1. Dec. 68

R. G. Dodds, D.D.S., L.D.S.
Dentist
DIAL 448-2334
At Residence on Albert Street
CHESTERVILLE
Feb. 1969

LICENSED AUCTIONEER
Will handle all kinds of Farm or Household Auctions. Guaranteed results. Reasonable rates. Write or phone for dates at my expense.
DWIGHT TUPPER
CHESTERVILLE, RR1

Moving & Hauling
We are completely equipped to look after your commercial hauling and all local and long distance moving.
Consult us for rates — our prices are reasonable.
H. A. GREER, Prop.
CHESTERVILLE — ONTARIO
Apr 68

FOR COMPLETE INSURANCE SERVICE
Fire — Casualty — Life
Phone Collect
Biccum and McIntosh Ltd.
— Phone 774-2410
WINCHESTER
Oct. 68

Phone
Mrs Jessie Runions
RR2, Winchester Ph.: 448-2266
for
All Lines Co-op Insurance
or
Chesterville Co-op
Dec 68