THE IROQUOIS POST

Volume LII-No, 11 | Second Class Registration No. 1361 | Iroquois, Ont. Wed., August 29, 1973

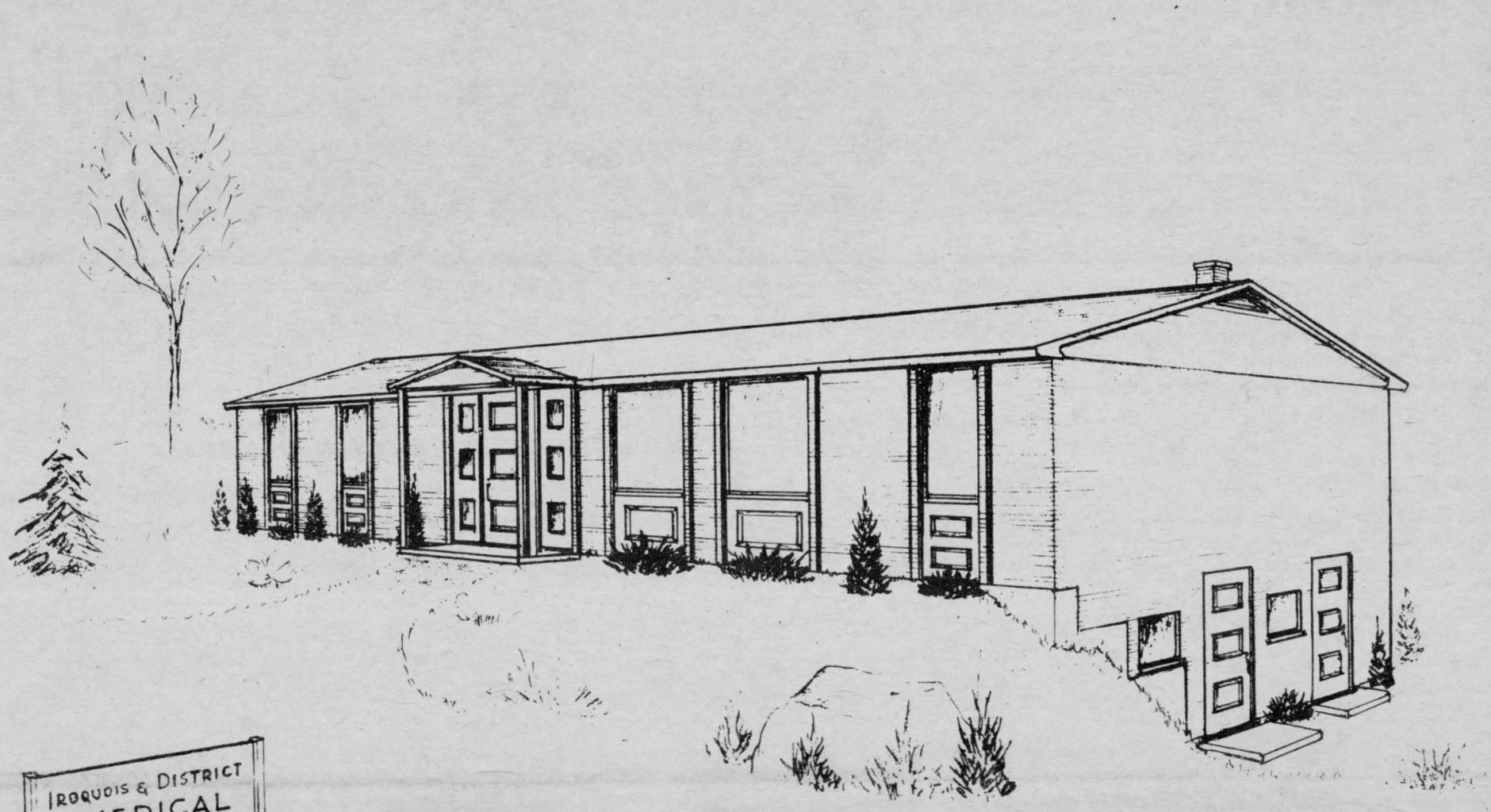

~PROPOSED MEDICAL BUILDING~
DENTAL ENTRANCE AT REAR

Loan Approval Received For New Medical Building

Approval has been given for a loan to the Village of Iroquois through the provincial government for the building of a medical centre here. The loan is for $63,800, which includes $18,576 forgiveable loan and does not have to be paid back and is the labour estimate on the new building. Materials are estimated at $39,424 and an allowance of $5,800 is made for architectural, engineering and other professional fees.

These are estimated costs and once approval has been received from the Municipal Board for borrowing the money, Iroquois Council will proceed with getting final estimates on each of the sub-trades involved in building the centre.

The project was started last year and at that time the Iroquois Lions Club pledged to raise $10,000. Iroquois Branch 370 Royal Canadian Legion have also pledged a further $10,000 and these two donations, along with the close to $20,000 forgiveable portion of the loan takes care of the majority of the total cost of the building. Other donations are anticipated towards the building as time goes on and the financial arrangements are completed, Councillor James Styles, who is chairman of the Committeee, reports.

Seely-Micklewright Vows Exchanged

Knox Presbyterian Church was the scene of a quiet summer wedding, Wednesday evening, August 22nd, when the Rev. John J. Hibbs, pastor, solemnized the marriage of Eleanor May Seely and Percival Algernon Micklewright of Iroquois in the church sanctuary. Attendants were Mr. and Mrs. Gerard O'Brian of Cardinal, nephew and niece of the bride. Mrs. Helen Steinburg, of Cardinal, sister of the bride, was the organist.

The bride is the daughter of the late Harrie Robert Seely and Annie May Merkley; the groom the son of the late Algernon Percival Micklewright Sr. and Frances Paul.

A small reception followed the Service at the home of the newly married couple, second concession, Iroquois.

Wedding in England of Interest Here

The marriage took place on July 28th in the Lady Chapel of St. Georges Anglican Church Headstone, Middlesex, England, of Margaret Ann Lorraine, only daughter of Mr. Wm. S. Robertson, Iroquois, and the late Mr. Robertson, to David John, son of Mr. and Mrs. W. G. Merriman of Wigan, Lancashire.

The bride wore a gown of white broderic anglaise, which she made herselt, and carried a nosegay of pink roses. The couple was attended by the groom's twin brother and sister-in-law, Mr. and Mrs. Peter Merriman.

The reception was held in the King's Head Hotel, Harrow-on-the-Hill, a former hunting lodge of Henry VIII and the couple will live in Harrow, Middlesex, a suburb of London.

Guests were present from Iroquois, Ottawa, London, Liverpool, Wigan, Bath, Dublin and Bombay.

The bride attended Carleton University and the Ontario College of Education and is now English at Edgware School, Edgware, Middx. The groom attended the University of Manchester and the Universety of Essex and is now a statistician in the General Post Office in London.

OPINIONS...

THE EDITORIALS

...WORTHY AND OTHERWISE

The Iroquois Post

AND MATILDA ADVOCATE

Published by:

IROQUOIS PRINTING LIMITED

K. Kirkby , President

Published Every Wednesday at Iroquois, Ontario

Member of CWNA Member of OWNA

Subscription Rates: $4.50 year Canada; $5.50 U.S.

COMMUNITY COOPERATION PAYS OFF

This week's announcement that a loan to proceed with the building of a medical centre in Iroquois has been approved and that a good chunk of the money is a forgiveable-loan type, comes as pleasant news. Work on such a building has been going on for well over a year and it has taken time to come up with a set of plans, local support and government support.

Iroquois Lions Club and Branch 370 Royal Canadian Legion have each pledged to raise $10,000 towards the project and this alone is a large portion of the overall cost.

The present and previous council worked hard to bring this about and we're pleased to see the project heading into its final phase before construction.

The facility would provide space for two medical doctors and two dentists and from reports earlier this year would possibly be constructed adjacent to senior citizens residence also recently announced for the block of land immediately west of the Iroquois Shopping Plaza along Dundas Street.

It is another indication of what can be accomplished with community cooperation.

WHENCE GOETH THE SUMMER?

Those first cool days of early Autumn have a tendency to make us wonder just where Summer has gone. Not that we haven't enjoyed this summer to the utmost, but like many others we wish we could have good old summertime with us just a bit longer.

None of us want to lose a good thing when we have it but, as in death and taxes, we're certain to see the seasons change.

Ahead of us are those pleasant cool days and evenings of Autumn, days of seeing the harvest of whatever crops have come along well and of lamenting the loss of those crops that didn't fare well in our area. Days of pickling and canning, of making fresh apple and pumpkin pies and applesauce, of clearing away the dead stalks from the garden. Of preparing the house for colder winds yet to come. That is the scene laid out before us in the coming months and yet, while we regret the passing of Summer, we can be assured that we will enjoy the Autumn just as much as the season passed. Such is our way of life in this part of Canada and the four seasons we have give us a diversity that makes living more pleasant and interesting.

In the middle of Winter we wish for Spring yet we wouldn't really alter our seasons even if we could.

There's much to be thankful for in this part of Canada and one of the best of these blessings is our changing seasons.

MINISTRY OF AGRICULTURE AND FOOD

RAINFALL AND HEAT UNITS REPORT

	South Mountain	Chesterville	Morrisburg
Rainfall Last Week	Sth Mt.	Chest.	Morris.
Accumulation to Date	.56	.73	.60
	16.69	16.00	17.27
	Heat Units		
Heat units last Week	155	148	137
Accumulation to Date	2411	2418	2338



The Old Iroquois

Victim of Seaway-Power

This was commonly referred to as the Cooper Home in the Old Village and while it survived the first onslaught of the twin projects, it was torn down shortly after the village was moved to its new location. It was located on the south side of Elizabeth Drive, just west of Ann Street. The fine old stone structure became another victim and another link with the past was lost. Photo courtesy R. Martin, Craft House

I'M BIRD WATCHING IN LONDON TOWN

by Bill Smiley

Bill Smiley



Well chaps, we haven't been to The Tower yet, nor have we seen the Changing of the Guards, and my wife was looking out the wrong side of the bus when we went past Buckingham Palace. But we did have breakfast in bed on Sunday morning and watched a dandy American western on TV, so you might say we're having a swinging time in London town.

This still has to be one of the most exciting cities in the world, despite its basic ugliness. I rather expected to be disappointed. I remembered war-time London: hub of the empire; streets alive with young men in the uniforms of fifty different forces; pubs jammed; nights electrifying with promise despite blackout and air raids; great theatre despite the bombing.

It's not the same, of course, but it's still tremendously alive, at least in the downtown core. I know there are thousands of acres of bleakness and ugliness and even squalor outside that, but the old heart of the city is still thumping away, as strong as ever.

Despite all her premonitions of disaster, I think I'm going to have to use dynamite to get my wife out of here and off on our travels.

Her first impression was one of horror, as we drove in from the airport. "I've never seen such a dirty place!" And it is pretty drab in the suburbs: rows and rows of grimy, grey housing, interspersed by grubby little shops and pizza joints.

I couldn't blame her. No woman is ecstatic about anything after 4,000 miles of travel and about twenty-six hours without sleep. I wasn't exactly feeling like Tarzan myself.

But she's almost fallen in love with London. She wouldn't want to live here. Nobody in his right mind would. But I could spend a month out of each year in this ancient pile of stones and never tire of it.

London has something for everyone, and perhaps that's why everyone and his wife and kids, seem to be here. From everywhere. Walk along the street and you'll hear ten different tongues. Go into a restaurant and the only English you'll hear is from the waiter, and you won't understand him until the third try, because he's speaking West Indian English.

If your kick is history, it's right here, whispering old tales and old names. Hampton Court, where Henry VIII pressured Sir Thomas More to help him get a divorce so that Henry could shack up, legally, with Anne Boleyn. The Tower, where the same Sir Thomas had his head lopped off for refusing to help. And a hundred others.

Supposing you like visiting graveyards and such. There are nine great museums. There are the homes of people like Charles Dickens and Samuel Johnson. And there's the greatest of all, Westminster Abbey, where you can tread on the tombs of some of the greatest names in British history and literature. I couldn't be bothered, myself, but every man to his own thing.

Maybe you are a bird-watcher. Well, I am here to tell you that there is no greater bird-watching sanctuary in the world than London. There are birds here of every race, colour and creed.

I think I know now why Englishmen refer to young ladies as "birds". It's because the girls chitter constantly, in a very pleasing manner.

If you're a boozer, this is heaven. There are pubs of every shape, size and sound and there are enough of them to keep every man, woman and child in Canada drinking around the clock.

Speaking of the clock and boozers, keep an eye on it. If you decide you need a snort at four p.m., and head for the pubs, you'll find yourself frantically rattling locked doors. They were open at noon, are now closed, and won't be open again until 5.30.

But all is not lost. Just go into that department

SEE PAGE 11

Hospital Births

Aug. 14/73 Mr. and Mrs. Harvey Linton R.R. #2, Osgoode, Ont. A Daughter
Aug. 14/73 Mr. and Mrs. William Base Russell, Ont. A Son
Aug. 15/73 Mr. and Mrs. Wilfred McNairn Winchester, Ont. A Son
Aug. 15/73 Mr. and Mrs. Tarrance O'Reilly R.R.#2, Oxford Station, Ont. A Son
Aug. 16/73 Mr. and Mrs. Dennis McEvoy R.R.#1, Osgoode, Ont. A Daughter
Aug. 16/73 Mr. and Mrs. John VanBruinessan Chesterville, Ont. A Son
Aug. 16/73 Mr. and Mrs. Wayne Smith Iroquois, Ont. A Daughter.

HANESVILLE

Mrs. Verla Cook is a patient in the Winchester Hospital having under gone Surgery on Friday last.
Sory to report Mr. Jas. Stewart our former Minister here, is in Belleville General Hospital suffering from a knee injury, we wish him a speedy recovery.
A good crowd attended the sale of Mrs. Ida Major on Sat.
Mrs. Maud Jader has returned home after spending the past week in the Brockville General Hospital.
Mr. Johnson Fader and Mr. Aaron Coughler and friend of Brockville and Mrs. M. Fader had dinner on Sat. with the former brother Mr. and Mrs. C. Fader.
Mr. and Mrs. Brian Duval and children spent one evening last week with Mrs. Arnold Fader.

Junior Golfers Make News

On Aug. 20th, seven juniors travelled to Cornwall Golf and Country Club. Winner for Iroquois was Bruce Hubbard who came home with a new putter. Congratulations Bruce.
On the 24th, six juniors went to Perth. Diane McAdam was our only winner picking up an umbrella and she will have her name engraved on the junior girl plaque. Congratulations Diane.
The real battle in the Jr. division is on now as they are settling down to serious business in their Championship playoffs. More about this at a later date.

AUCTION

LIVE STOCK, FARM MACHINERY AND FEED

On lot 1, Concession 7, Township of Edwardsburg, 1½ miles west of Glen Stewart and 1½ miles east of Shanly

SAT., SEPTEMBER 1st, 1973 at 1 p.m.

2 Reg. Holstein Heifers 2½ years old, freshen Oct. and Nov.; 4 grade Holstein Heifers 2½ years, due Oct. and Nov.; 2 Reg. Holstein Heifers 1½ years, open; 4 grade Holstein Heifers, 1½ years, open.

MACHINERY — Massey Ferguson 35 tractor, complete with front end loader, looks and works like new; Tractor chains; 2 furrow 3 pt. hitch plough (Cockshutt); 1 cultivator; Set double disc, good condition; Set H Section harrows; Disc Drill; 7-ft. 3 pt. hitch tractor mower (M.F.); 3 pt. hitch M.F. side rake; M. Ferguson No. 10 Baler, good condition; 24 ft. Hay Elevator with carriage, motor; Rubber Farm wagon with rack (M. F.); Massey Ferguson Manure Spreader p.t.o. 110 bus. cap., like new. Quantity of lumber; 3 pt. hitch scraper; quantity of fence posts; 3 steel water tanks, rotory pump; paint sprayer with motor; 2000 bales of hay; 12 acres of standing grain. All small tools and equipment.

TERMS CASH

Mahlon Zeron, Auctioneer
Charles Thorps, Prop.

10-2c

FIRST-OF-THE-SEASON PRODUCE

White
Grapefruit
Size 48's
6/69¢

New
CABBAGE
lb 13¢

Outspan
ORANGES
Size 138's
doz. 69¢

New
CARROTS
2 lb. pkg.
24¢

ONIONS
2 lb. pkg.
49¢

we say HUMBUG to High Food Prices!

Picnic
Margarine
4 lb. $1.00

Viva Paper
TOWELS
Assorted Colours
2 ply 2 Roll Pkg.
2/$1.00

Laura Secord Mini
PUDDINGS
4 - 5 oz. Tins
65¢

Red Rose Instant
COFFEE 6oz.
$1.43

Aylmer
Tomato or Vegetable
SOUP 10oz.
8/$1.00



Libby's Pork &
BEANS 19oz. Tin
3/$1.00

Heinz White
VINEGAR 128oz.
65¢

Coronation Sweet, Dill or Bread and Butter
PICKLES 24oz. Jar
2/$1.00

we add thrift to Your Shopping List!

The Tea That Dares
TEA BAGS
100's
69¢



Scotties Facial
TISSUE
Assorted Colours 200's
3/$1.00

Swing Orange Flavour
CRYSTALS
5 - 3 3/4 oz. Pkgs.
79¢

TWO STORES UNDER ONE ROOF TO SERVE YOU

Westinghouse light
BULBS
40, 60, or 100 Watts
3/$1.00

Brookpark Assorted Frozen Meat
DINNERS 11oz. Pkg.
57¢

Utility Grade Young
TURKEYS
5 - 10 lbs.
lb 65¢

Frozen
CHICKEN LEGS
lb 85¢



SAVERS'
THE SIGN OF SAVING
IROQUOIS SHOPPING PLAZA

Knox Church Rally, Sunday, September 9th.

Following meetings of the Christian Education Committee and workshops with the Church School Staff, the congregation of Knox Presbyterian Church will commence the Fall season of youth-adult education on Sunday, September 9th, with the annual Rally Day Family Sunday service at 11a.m.

The curriculum of studies for the coming year (September 1973 through June 1973 through June 1974) will be on the theme "The New Life for a new World" or "The Knowing, Doing and Being of the Christian Life", and the youth of the congregation will present a drama-pantomine of this theme at the Rally Day Sunday service, with musical backdrop by the Junior Choir. What is always a Family Service, will see the youth of the Church School registering for classes in the church-hall at 10 a.m., Sept. 9th, and then proceeding to the sanctuary for the drama-pantomine presentation at 11 a.m. Parents and friends are encouraged to share in this Service ofRally Day praise and purpose. The Sacrament of Baptism will also be dispensed at this Service, the Rev. John Hibbs, pastor, officiating.

The Knox Junior Choir will rehearse the music for the Rally Day Sunday service on Thursday, September 6th, following public school at 4 p.m., and on Saturday morning, September 8th, the whole church-school will rehearse the drama-pantomine presentation in the church-hall at 10 a.m. Parents are asked to note thesetimes.

The regular classes of the Knox Church School will commence for the Fall season on Sunday, September 16th, at 9:45 a.m. A Laity School presentation on adult Christian Education will be given at the morning worship service, Sunday, September 16th, in the form of a panel-presentatio, with Mrs. Kay Perry, Mrs. Marlene Shearer, Miss Dancie MacKenzie, Mr. Bert Van Boven and Mr. William Barnhardt Jr. as panelists. The Sacrament of Holy Communion will be received at this Service.

Letter to the Editor

Dear Sir;

I am in the progress of trying to put together a detailed family tree history on the descendants of a Duncan MacDonald of the 84th regiment who died, I believe in St. Andrews West, Ontario in 1836. He was my great-great-great grandfather. He had 6 children; Catherine (Katy), Alex, John du, Stephen, Angus, Jane, Dougall.

It is my hope to track down if possible the descendants of all these children. In this letter I am looking for information about his daughter Catherine (Katy) who married a Roswell (mac) Cook. At one time they could have lived around Edwardsburg.

This Catherine (Katy) a Mrs. MacCook or Mrs. Cool died in the summer of 1854 in or at Matilda, 2nd concession.

Any leads your readers can give me, or if there are any descendants of this couple, Catherine MacDonald Roswell (Mac)Cook, or any one who claims relationship to them or this Duncan MacDonald and his children I would be very pleased to hear from them.

Alex. W. Fraser
R. R. No. 1,
Lancaster, Ont. Canada.

CIL
Paint Sale
Exterior - Semi Gloss
Latex - Gloss
$5.95 Per Gal.
S.A. THOMPSON & SON Ltd.
Phone 652-4478
Iroquois 52-tfc

ORGANS & PIANOS
CONN ORGANS
LESAGE PIANOS
SALES AND SERVICE
ROY FAWCETT
WINCHESTER - 774-2205

BEAUPRE JEWELLERS
IROQUOIS SHOPPING CENTER

A TIMELY ITEM
Boys and Girls Watches
$9.95 Up
Electric Alarm Clocks
$6.98 Up
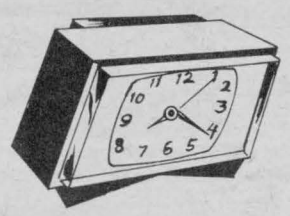


Bic Pen Sets
Scheaffer Pens


98¢ Up

FUNERAL SERVICE
W. E. FITZSIMMONS
IROQUOIS
Established 1924
"SERVICE IS OUR MOTTO"
652-4452 652-4577

St. Lawrence and Ottawa Valleys Health Unit
PRENATAL CLASSES
START SEPTEMBER 5th, 1973
in
STORMONT — Cornwall City
Wednesday and Thursday
(Afternoon and Evening)
DUNDAS — Tuesday
(Afternoon and Evening)
GLENGARRY — Tuesday and Thursday
(Evening)
FREE OF CHARGE
All expectant parents are welcome to attend
For information call your Public Health Nurse
Winchester - 774-2739 Cornwall - 933-1375
Alexandria - 525-3833 (Collect)

LABOURFEST '73
CARDINAL, ONT.
Friday, Aug. 31st To
Monday Sept. 3rd

DANCING AT ARENA
Fri. - 9 P.M. - 12 Midnight - Chucklebait - $1.50 each
Sat. - 12 Noon - 5 P.M. - The Happy Travellers - Free
Sat. - 8 P.M. - 1 A.M. - George Hamilton IV - $4.00 each
Sun. - 2 P.M. - 8 P.M. - The Happy Travellers - FREE
Mon. - 12 Noon - 12 Midnight - Bavarian Brass Band & Young Country - $1.00 each, Children with parents Free
Arena Licensed Saturday, Sunday, and Monday
BALL TOURNAMENT
Friday Night, Saturday Afternoon and Sunday Afternoon

CHICKEN BAR-B-Q'S $1.50
Saturday, Sunday and Monday
ASTRO FIREWORKS DISPLAY - 8 P.M. SUNDAY
LABOUR DAY PARADE
Begins From Arena - 1 P.M. Sharp - Free Parking
BAND CONCERTS .After Parade - Arena Grounds
Draw For 26" RCA Color T.V. - Monday 6 P.M. - Tickets $1.00
Union Local 483 Sponsors of Labourfest '73 Welcomes One and All To This Weekend of Events
10-2-c

ENJOY OTTAWA EXHIBITION VIA
STRADER BUS LINES
August 25, Sat., Leaving 10:15 from Iroquois Plaza
Leaving Ottawa for home after Grandstand Show approx. 11:25
CALL 652 -4498
STRADER TRADING POST
invites you to move out front with a
NEW ARCTIC CAT SNOWMOBILE!
Place Your Order Before August 30th AND RECEIVE $150.00 OF CLOTHING AND ACCESSORIES FREE with your new 1974 model. The One and Only Cat!
CALL TODAY - 652-4498
10 2c

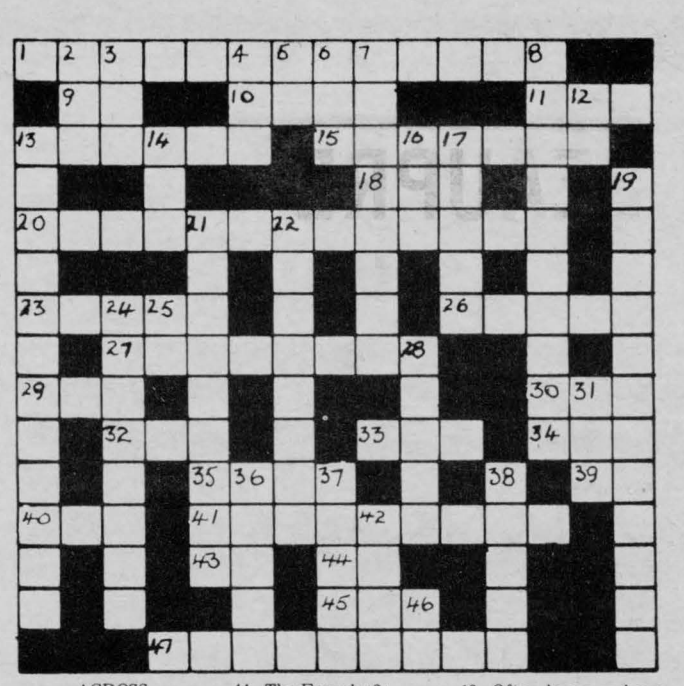

ACROSS
1. Inland seas (3,5,5)
9. For example (2)
10. A giant one can sink a vessel (4)
11. Label a game perhaps (3)
13. Into and bless perhaps 6)
15. Not an Arab or a corny actor but he led the people (7)
18. Disfigure and butt (3)
20. A seam and a stone confuse the result (1,5,2,2,3)
23. Trap the ape and light up (5)
26. Ate (5)
27. Blah. Blah. Blah. (8)
29. Homo Sapieh (3)
30. In Britain it would be cheerio (3)
32. Little Dorothy with a spot (3)
33. Of the foot (3)
34. Affirmative (3)
35. Strange mother around the mosque (4)
39. Here in the Present (2)
40. Slips around shelter (3)
41. As heavenly bodies (9)
43. Short Street (2)
44. The French (2)
45. Exclamation of disgust (3)
47. He always agrees (3,6)

DOWN
2. She lays them on the line (3)
3. Self (3)
4. Eat and drink (3)
5. Around South American (2)
6. Drink and eat around again (3)
7. Doglike land God gave to Cain (8)
8. In readiness (8,2)
12. Morning (2)
14. In a girls' name (3)
16. Sped (3)
17. Alter (5)
19. Often brass and covered in wax (12)
21. Drugs
22. Tiny stand but complete (8)
24. It moves with timely swings (8)
25. Diamond Lady's initials (2)
28. Owing but also able (5)
36. Meet Little Richard in a large yard (5)
37. I'm in shelter during the tracas (5)
38. Certain rumbling clergyman (5)
42. Observes (4)
46. A star in the streets of San Francisco (2)

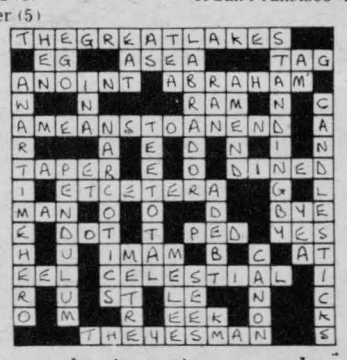

Iroquois Golf News

A summary of events which have taken place at Iroquois and surrounding course is in very good condition has been for some weeks. Sat. July 7. Iroquois hosted Kemptville and Williamsburg (Cedar Glen) Iroquois the winner. Best scores for Iroquois, A Cassidy 83 and J. Shaver 65 net. Sat. Aug. 4.
Williamsburg hosted Iroquois and Kemptville, with Iroquois winning. Sat. Aug. 11
Right handers vs. left handers, with right handers winning again. Best for rights, A. Cassidy 78 gross and L. Mattice 66 net. Best for lefts, Den Duval 82 gross, Brent Lapeir 66 net. Rights averaged 87.4 S.P.M. to the lefts arranged 89.5 S.P.M. Aug. 19.
Also congratulations to Betty Styles on a hole in one #13 using a driver.
Iroquois at Kemptville, Kemptville winning. Best for Iroquois Les Craig with 80 gross and Ron McIntosh with 67 net. Sat. Aug. 25
Iroquois hosted the Valley Leaque with 80 golfers comprised of a team fromthe Brockville Highland Club, a team from Cornwall "Summer Heights" and a team from Morrisburg taking part. Brockville won the tournament. Iroquois winners Len Scott low senior 85 gross, Garry Barkey low net in first flight 65. The exectutive of the Iroquois club wish to thank all members who worked to make the day a success. Sun. Aug. 26.
Junior senior tournament. Winners Les Craig and Stan Davis 84 gross, Roger Coulter and Kevin Fader 73 net.

In Hospital

Mrs. Wm Ellis Sr. is a patient in Brockville General Hospital. The Post wishes her a speedy return to good health and hopes she is home again soon.

Note

CALDWELL BOWLING

Anyone wishing to bowl for the Caldwell Bowling League, please contact Clair Easter 652-4404 or Jim Blakely 652-4440 before Fri. Aug. 31/73. A weiner roast will be held Fri. Aug. 31/73 at 8 p.m. at the Airport.
lc

Personal

Mr. Violet Robertson and Mrs. Muriel Robertson returned from a months holiday in Britain recently. While there they visited the latter's daughter and son-in-law Mr. and Mrs. David Merrimen and enjoyed a two week conducted bus tour through England and Scotland.

Bell News

Brockville's next telephone directory will also include Smiths Falls and surrounding territory subscribers, Bell Canada announced today.

"For the past few years, we have been concerned about the effectiveness of our telephone directory concept and distribution program in this area and throughout our territory," explained Barry Mason, Bell's local manager.

"And in order to be responsive to customer needs, we have decided to streamline our directory program in 1974 by consolidating some of our directories and adapting their content to customer calling patterns and interests," he said.

The new Brockville-Smiths Falls directory will be distributed in March.

IN HOSPITAL

Mrs. Annie Fader of Hainsville is a patient in Brockville Hospital.

FRANK AULT EQUIPMENT RENTALS
Excavating Contractor
RUBBER TIRED BACKHOE
D6C
POWER SHIFT DOZER
¾ yd. HYD. EXC. on TRACKS
FULLY EXPERIENCED OPERATORS
PHONE 652-4755
11-3-c

ART SANGER
UPHOLSTERY SHOP
Highway No. 2 - Duncan Street
Mariatown
Antiques A Specialty
Free Estimates
PHONE 543-3266

FOR YOUR
Back to School
Boy's and Girl's, Youths and Young Men's
CLOTHING
SHOP
SAVERS'
Iroquois, Ontario

ELECTROHOME
Makes Color TV Tuning
A Real Soft Touch
Total "Solid State" Design – Chassis and tuners. (315 sq. in. Electrobrite picture) Electromatic Operation - truly automatic color that you set once and never worry about again. (Instavu will provide picture and sound within seconds.)
SELLING AT ONLY $769.95

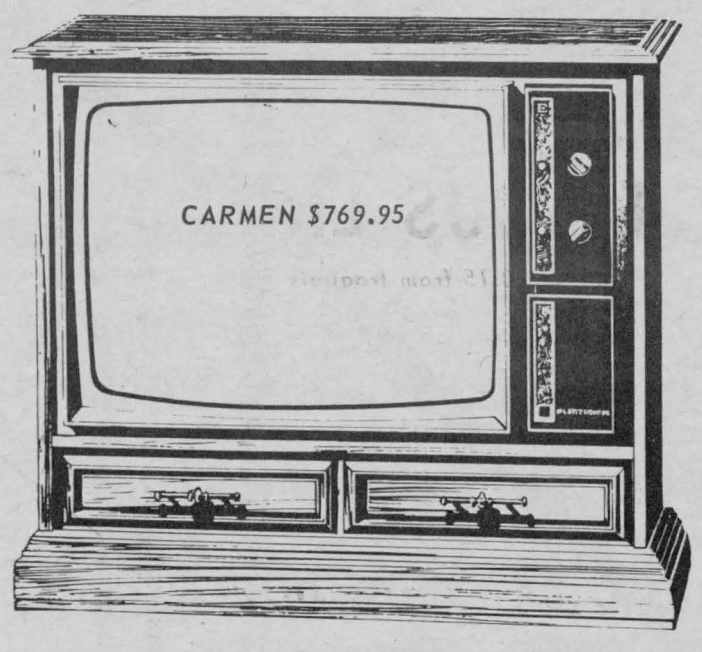

STYLES and McINTOSH
Iroquois, Ontario Phone 652-4397

S+F DON'T BE LA

FOR THE SEASON'S LOWEST FOOD PR

BAKERY DELIGHTS
TO SUIT EVERY TASTE

Betty's Chelsea 12's
BUNS 2/79¢

Christies' Cinnamon Maple Special
BUNS 45¢

Produce pleasers

California Ribier
GRAPES lb 49¢

Fresh ½ lb. Box
MUSHROOMS 49¢

Ontario Cooking 10 lb.
ONIONS $1.19

Ontario Freestone Peaches Arriving Daily at Competitive Prices

meats IN PERFECT TRIM

Canada Packers Frozen
Utility Turkey
lb 63¢

FRESH
Chicken Legs
lb 85¢

Short Shank
Skinless Ham
Ready to eat Either end Lb. $1.09
Centre Cuts.....Lb. $1.29
Centre Slices.....Lb. $1.39

Burns Ready to Eat
Smoked Picnic
lb 89¢

Burns Family Pack
WIENERS
lb 89¢

Burns Peter Piper
BOLOGNA
By the piece **lb 69¢**

Burns Breakfast
SAUSAGE
lb 89¢

Fresh Ground
HAMBURG
lb 99¢

Weston's
WAGON WHEELS
Pak of 12
49¢
Lunch Pail Special

Nestle's Instant Chocolate
QUIK
2 lb.
99¢

Hostess
CHIPS
69¢ BAG
Special
59¢

Kraft Single Wrap
CHEESE SLICES
8 oz. pk.
39¢

Heinz 10oz. tin
TOMATO SOUP
8¢
Quantities Limited

Giant Tube Ultra Brite
TOOTH PASTE 50m
SAVE 20¢
39¢

Scotian Gold Pure Vitaminized
APPLE JUICE
36¢

JAVEX
128oz. Container
59¢

Heinz
TOMATO JUICE
19oz.
20¢

Provigo Pure
ORANGE JUICE
64oz. Bottle
83¢

HALO
Shampoo
12oz. Container
$1.29
Reg. - Oily-Dry

Provigo
Lemon Fresh Dish
Detergent
32oz.
49¢

BAGGIES
Sandwich Bags
Box of 100
59¢

Prem Luncheon
MEAT
12oz. Tins
69¢

Kraft 3 Fruit
Marmalade
24oz. Jar
59¢

Heinz True
KETCHUP
13oz. Bottle
39¢

ITE
RICES!
zen Foods
ozen 12 oz.
GE JUICE 35¢
Haddock 14 oz.
STICKS $1.09
t 2 lb.
PEAS 65¢
D DOUGH 33¢
Strawberry 2 lb.
T CAKE $1.09
S & F
ized Meals at Budget Prices
tz
EANUT
TTER 48oz. Tin
19 Gattuso Cooked
SPAGHETTI
56¢
Provigo ZIP TOP
Drinks 10oz. Tin
7/67¢
ase of 24 Tins
$2.25¢
Palmolive
Toilet
SOAP
4/58¢
S+F

Apple Dessert to Rival Mom's Apple Pie

Sauce Makes The Difference In This Dumpling

Mom's special version of apple pie, made just the way her Mom used to make it, is probably a favorite around your house.

But don't restrict apples to that use alone. New desserts made with the same flavorful fruits may become almost as popular with your family.

Bake apples individually in tender pastry and serve warm. The secret to this Apple Dumplings recipe, developed by the Holiday Inn of Jefferson City, Mo.–Southwest, is the sauce. Flavored with nutmeg and a hint of lemon, this sauce thickens as it cools. Spoon it over the dumplings, and let it soak into the crust for a mouth-watering treat.

Whether you pick your own apples from the tree or select them at the market, be sure to get firm, crisp apples. Overripe ones yield to slight pressure on the surface and have mealy flesh.

Store your apples in a cool place. Apples kept at a high temperature quickly become soft and mealy.

Americans are fresh apple enthusiasts. About 80 per cent of the yearly apple crop in the United States is used as fresh fruit. The rest goes into juice, jelly, apple butter, vinegar, canned pie stock and applesauce.



Apple Dumplings

2 bottles 7-Up (10 oz. ea.)
1½ cups sugar
¼ teaspoon cinnamon
¼ teaspoon nutmeg
¼ cup margarine or butter
6 medium apples
2 cups flour
1 teaspoon salt
2 teaspoons baking powder
⅔ cup shortening
½ cup milk

Combine 7-Up, sugar, cinnamon, and nutmeg in a saucepan. Cook over medium heat, stirring constantly, until sugar is dissolved. Add margarine and stir until melted. Set aside. Pare and core apples, but leave whole. Sift flour, salt and baking powder. Cut in shortening. Add milk all at once and stir until moistened. Roll out and cut into six 7-inch squares and place apple in center of each square. Combine 6 tablespoons sugar and 1 teaspoon cinnamon. Sprinkle about 1 teaspoon of this mixture in the center of each apple. Dot with 2 teaspoons butter. Fold corners of pastry over apple and pinch edges together. Arrange in a 9 x 13 x 2 inch baking dish. Dot with 3 tablespoons butter. Pour syrup into pan. Bake at 425 degrees for 35 minutes. Serve warm with sauce. Makes 6 dumplings.

Notice of School Opening

The Stormont, Dundas & Glengarry County Roman Catholic Separate School Board wishes to notify all parents that the first day of attendance for all students will be **Thursday, September 6, 1973.**

This opening date applies to all schools, both English and French, within the Board's jurisdiction.

School would normally begin on September 4th, but this year September 4th and 5th have been reserved for Teacher Professional Development Days.

Yours very truly,

Edmund J. Lunney,
Area Superintendent

The Stormont, Dundas and Glengarry County Board of Education

RE-OPENING OF SCHOOLS SEPTEMBER 4, 1973

DUNDAS COUNTY Public Schools will re-open according to the following schedule—

a) All Grades 1 to 8 classes,
b) Special Education classes,
c) Seaway Valley School for Retarded,
9:00 a.m. Tuesday, September 4, 1973
d) Kindergarten classes
—9:00 a.m. Tuesday, September 4, 1973
Morrisburg P.S. — town pupils
Iroquois P.S. — town pupils
Morewood P.S. — all pupils
Inkerman P.S. — all pupils
Elma P.S. — pupils from Williamsburg and surrounding area.
—9:00 a.m. Wednesday, September 5, 1973
Morrisburg P.S. — Out-of-town pupils
Iroquois P.S. — Out-of-town pupils
Chesterville P.S. — All pupils
Nationview P.S. — All pupils
Elma P.S. — Pupils other than Williamsburg and surrounding area.
—Winchester and
Dixon's Corners P.S. — as per timetable previously provided to parents

Additional Information

Admission — Pupils not already registered may be registered on the opening day of school for the area in which they live according to the above schedule.
Children must be—
—5 years of age by December 31, 1973, for admission to kindergarten
—6 years of age by December 31, 1973, for admission to Grade 1.
Proof of age will be required for all beginners.

School Permits — Parents enrolling children for the first time will be required to complete a form at the school giving notice of tax support.

Hours of Attendance — September 4, 1973
—All classes will begin at 9:00 a.m., on September 4, 1973, and terminate at 12:00 noon.
—Parents are advised that their children will return home after 12:00 noon on September 4th rather than after 3:30 p.m. There will be no school in the afternoon on that day.

1973-74 SCHOOL YEAR CALENDAR FOR PUBLIC SCHOOLS

	M	T	W	T	F	M	T	W	T	F	M	T	W	T	F	M	T	W	T	F	M	T	W	T	F
SEPT.						3	4	5	6	7	10	11	12	13	14	17	18	19	20	21	24	25	26	27	28
OCT.	1	2	3	4	5	8	9	10	11	12	15	16	17	18	19	22	23	24	25	26	29	30	31		
NOV.				1	2	5	6	7	8	9	12	13	14	15	16	19	20	21	22	23	26	27	28	29	30
DEC.	3	4	5	6	7	10	11	12	13	14	17	18	19	20	21	24	25	26	27	28	31				
JAN.		1	2	3	4	7	8	9	10	11	14	15	16	17	18	21	22	23	24	25	28	29	30	31	
FEB.					X	4	5	6	7	8	11	12	13	14	15	18	19	20	21	22	25	26	27	28	
MARCH					X	4	5	6	7	8	11	12	13	14	15	18	19	20	21	22	25	26	27	28	29
APRIL	1	2	3	4	5	8	9	10	11	12	15	16	17	18	19	22	23	24	25	26	29	30			
MAY			1	2	3	6	7	8	9	10	13	14	15	16	17	20	21	22	23	24	27	28	29	30	31
JUNE						3	4	5	6	7	10	11	12	13	14	17	18	19	20	21	24	25	26	27	28

—days and half-days shaded are non-attendance days for pupils.
They are professional activity days, including days for parent interviews and legal holidays
—December 24 to January 2 — Christmas holidays
—March 18 to 22 — mid Winter vacation.
—June 21 — last day of pupil attendance.

PLEASE CUT OUT AND RETAIN FOR FUTURE REFERENCE

A.E. KELLEY,
Superintendent of Schools

T.R. LEGER,
Director of Education

Dedicate New Co-op Office

The new head office of United Co-operatives of Ontario will be officially dedicated by Ont. Premier, the Hon. William G. Davis on September 6th, at Mississauga.

Involved in the ceremony will be UCO's elected president, Tyson, Langman, of Hawkestone; past-president Bruce McCutcheon, of Proton, near Dundalk; and general manager Julian Smith, of Mississauga.

Representatives from the three levels of government will be on hand for the ceremonies, as well as the co-operative's own elected officials from branches and local co-operatives across the province. Leaders of all of Ontario's major farm organizations and of major co-operative organizations throughout North America are also expected to be in attendance.

The nine storey, $2 1/2 million steel and concrete structure, located at Highway 10 and Burnhamthorpe Road in Mississauga on the western outskirts of Toronto, houses some 300 central office staff of UCO the largest farm and urban supply co-operative in Ontario.

Notice To All Residents

The annual municipal enumeration will be conducted during the two weeks beginning September 4th, 1973. The enumerators are required to visit all residences and check basic information contained on existing enumeration notices. The information is required for municipal and provincial purposes, including voters' lists, school support, the direction of education taxes between the public and separate school systems, the population count, and the distribution of provincial funds to local governments to help reduce local tax bills.

GOVERNMENT OF ONTARIO
MINISTRY OF REVENUE

HON. ALLAN GROSSMAN, MINISTER
DONALD A. CROSBIE, DEPUTY MINISTER

In Memoriams

BECKSTEAD - In sad and loving memory of a dear son and brother, Robert John who was accidentally drowned on August 31st 1960.
Our family circle has been broken,
A link gone from our chain
But though we've parted for awhile,
We know we'll meet again,
Some day we hope to meet you
Some day we know not when
We shall meet in a better land
Never to part again.
Sadly missed and ever remembered by Dad and Mom, brothers and sister.

BECKSTEAD - In sad and loving memory of a dear nephew, Robert John who was accidentally drowned on August 31st 1960.
Days of sadness still come o'er me,
Tears in silence often flow,
For memory keeps you ever near me
Though you died thirteen years ago.
Sadly missed and ever remembered by Aunt Yvonne Cowan.

PITTSTON

Congratulations to Mr. and Mrs. Larry Coulin, on their new son, George William.
The U. C. W. received First prize on their Church display at South Mountain Fair.
Some attended the auction sale at Shanly manse - Thurs. evening.

Mrs. Elsie Liezert spent a few days at Brockville with Mrs. Keitha Pyke.
Mr. and Mrs. Ralph Cooper visited their aunt Mrs. Minnie Riddle, Chesterville on Sunday afternoon.
Veto Jakielaszek is spending holidays with his parents - Mr. and Mrs. Albert Jakielaszek.

SUNDAY SERVICES

IN THE CHURCHES

IROQUOIS AND MATILDA

IROQUOIS PASTORAL CHARGE
UNITED CHURCH OF CANADA
Rev. W. Brian Gee, B.A., B.D., ThM.
Organists: Mrs. George Fowler
Mrs. Chas. McInnis

During the month of August, Rev. Brian Gee is on vacation. You are urged to worship at The Church of your choice.

CHRISTIAN REFORMED CHURCH
Rev. John Depater, Minister
SEPTEMBER 2, 1973
9:30 a.m. — Text: Psalm 8
Theme: Laborer relations
8 p.m. Text: Rev. 2, verses 1-7
Theme: A love letter
Come and Worship The Lord With Us

UNITED CHURCH OF CANADA
Matilda Pastoral Charge
WORSHIP SCHEDULE
9:45 ..... Brinston
11 a.m. ..... Hanesville
7:30 p.m. ..... Hulbert

THE PARISH OF IROQUOIS
ANGLICAN CHURCH OF CANADA
Summer Supply
Rev. E. Lloyd Lake
CHURCH OF ST. JOHN THE BAPTIST
Every Sunday — 8 & 10:30 a.m.
Visitors Always Welcome

ST. PETER'S SOUTH MOUNTAIN
July 22nd, and from Aug. 12
9 a.m. ..... Holy Communion
God loves us in the summer too

THE PRESBYTERIAN CHURCH IN CANADA
KNOX CHURCH, IROQUOIS
The Rev. John J. Hibbs, B.A., B.D., M.Th., Pastor
Mrs. Ruby Bell, Organist
MINISTRY OF EDUCATION & WORSHIP
Midweek Youth - Adult Program
SUNDAY
Church School ..... 9:45 a.m.
(Kindergarten to Senior)
Worship Service ..... 11 a.m.
(Supervised Nursery Class)
You Are Welcome to Share In Our Ministry And Outreach

ST. ANDREW'S CHURCH
South Mountain
Mrs. Arnold Shaver, Organist
SUNDAY
9:30 a.m. ..... Service of Worship
Adult Study Group 10:30 a.m.
WELCOME
PLEASE NOTE: KNOX CHURCH Rally Day Sun. — Sept. 9 11 a.m. (Church School Registration 10 a.m.)
Church School Begins Sept. 16, 9:45 a.m.

ST. MARY'S CHURCH
Morrisburg, Ont.
Rev. F.M. O'Connor, P.P.
Saturday ..... 7:30 p.m.
Sunday ..... 8 a.m. & 11 a.m.

ST. CECILIA'S CHURCH
Iroquois, Ontario
Sunday ..... 9:30 a.m.
Confessions will be heard before all masses

CLOSED MONDAY - OPEN ALL DAY WEDNESDAY . .

LLOYD C. DAVIS

COMPLETE LINE OF GENERAL INSURANCE!
Automobile - Fire - Theft - Liability and Life Insurance

652-4567 - PHONES - 652-4503
IROQUOIS Shopping Plaza ONTARIO

SHERRIE'S

721 DUNDAS ST., CARDINAL

Opening August 30



SPECIAL
FORTREL (45" wide) $1.39 yd.

ACRYLIC - PLAID & PLAIN
WARP KNITS
CURTAINS & DRAPERY FABRICS
CHILDREN'S & INFANTS CLOTHING
MEN'S & BOYS' BRIEFS AND VESTS
BROTHER SEWING MACHINES
WHITE SISTER UNIFORMS
UPHOLSTERY
SNOWMOBILE SUITS



It's Much Better Safe Than Sorry

Find it; fix it; drive in safety. That's the theory of our special diagnostic service. We test and tell you. Decisions are yours.

FETTERLY'S

Iroquois - Ontario

A Banner Year For St. Lawrence Seaway

At mid-season, all indications point towards new traffic records in both sections of the St. Lawrence Seaway. At the end of July 1973, tonnage surpassed the 1972 figures by 3.8 million tons in the Montreal-Lake Ontario section and 3.9 million tons in the Welland section. Should this pattern continue until the end of the season, last year's levels of 53.7 million and 64.2 million tons on the two sections will be surpassed and new marks established for the fourth consecutive year.

Major gains have been registered so far in most bulk categories which represent the mainstay of Seaway operations. Of particular significance is the fact that iron ore and grain traffic, which usually account for 70% of the total traffic, are up significantly this year. Increases of 30% in the former category and an overall increase of about 20% in the grain traffic indicate the growing importance of the Seaway system to the North American economy.

Apart from being the fifteenth year of operation of the deep waterway, the 1973 season will go down in history as the year of the opening of the Welland By-Pass. At the official opening ceremony last July 14, the Honourable John Munro paid tribute to the men who made possible the successful completion of the By-Pass which, he said; "represented another remarkable engineering feat designed to meet the needs of our changing times".

It is also worth mentioning that the 1973 season saw the earliest opening in the St. Lawrence Seaway since its inception in 1959. The "David, Marquess of Milford, a British vessel, locked through at St. Lambert on March 28 setting the pace for what appears to be the busiest season in Seaway history.

Review Ladies Golf Summer Events

Due to the wet weather earlier in the summer our golf season was slow getting underway.

Our annual get-to-gether of Morrisburg, Prescott and Iroquois started in Prescott with Mary Jean Craig winning Low Gross and Kay Peacock taking Low Net. A few weeks later we played in Morrisburg where Mary Jean again took Low Gross with Low Net going to Ruth (J) Fetterly. At that time our course was very wet and the match had to be rescheduled for September 5th.

On August 14th, 5 ladies went to Perth for a great day of golf. Winner from our club was Janet Davis taking 2nd net of B Class.

Valley League was at Highlands in Brockville and this year showed a great improvement in the Iroquois team. Winners were Dorine Thompson, low net in B Class -- Betty Styles, low gross in D Class and Leona McIntosh, low net in D Class. Next year Iroquois will host the Valley League and for the sake of one of our "ex-presidents" we hope to win the Team Trophy.

Our big news for this year is the hole-in-one made by Betty Styles on the 13th hole. Congratulations Betty.

SMITH'S PHOTO STUDIO
Phone: 543 2873
62 Kyle Drive
MORRISBURG

DISCOUNT HEARING AIDS
We still give the salesman's commission of $100.00 off the price if you come to the office. Phone 774-2606 for an appointment.
Summer's Hearing Aid Centre
Winchester Ontario

SHUR-GAIN
ROONEY FEEDS
Offers The Following:
16% Dairy Ration
36% Dairy Supplement
40% Dairy Supplement

Creep Feed Pellets
Pig Starter Pellets, Medicated
Pig Starter Pellets, Plain
Pig Starter m
Pig Starter Mash, Medicated

20% Chick Starter Medicated
16% Chick Grower Medicated
17% All Mash Layer

17% Medicated Rabbit Pellets
17% Plain Rabbit Pellets

SEED CLEANING
GRIST Picked Up and Delivered
Call ROONEY's 652-4382
45-tfc

MONUMENTS
Where You Buy The Best For Less
Satisfaction Guaranteed
No. 1 Granite Only
Cemetery Lettering
DWIGHT H. CROWDER
Williamsburg, Ontario
Phone 535-2683

SEPTEMBER SPECIALS
GOLDEN TRIANGLE HOME CENTRE
GOLDEN VALLEY ELM 4'x8'
PREFINISHED PANELLING BY WELDWOOD
IF NUMBER 1 WOULD BE $8.40
SECONDS, AS THEY COME $4.95
NU-TOP — Easy to apply in simple do-it-yourself steps. Great to cover *Cabinet Doors * Refrigerator Doors * Wall Inserts * Chair Rail * Door Inserts * Wain-Scot Planter Boxes * Waste Baskets * Antiques * Table Tops * Bar Top Desks. Ask to see the home decorator's dream 30" width.
NU-TOP Only 99c Lin. Ft.
BRAND NEW AND ON DISPLAY . . .
MINIATURE SHAG CARPET
WITH RUBBER BACK
$7.95 Sq. Yd.
MINI KITCHEN
Ideal for a bar or the cottage. Contains electric stove, refrigerator and sink with taps.
$269.95
ONLY ONE AT THIS PRICE
FEATURE—
KRAUS THREE YEAR GUARANTEE
Indoor-Outdoor CARPET
This Week's Special, Burnt Orange.
ONLY $2.69 PER SQ. YD.
GOLDEN TRIANGLE HOME CENTRE
OPEN MONDAY TO THURSDAY 8 A.M. - 5:30 P.M.
FRIDAY 'TIL 9 P.M.—SATURDAY 'TIL 4 P.M.
109 Perth St., Brockville CHARGEX Phone 345-5611 or evenings 652-4576
FREE DELIVERY IN BROCKVILLE, IROQUOIS, PRESCOTT AREA

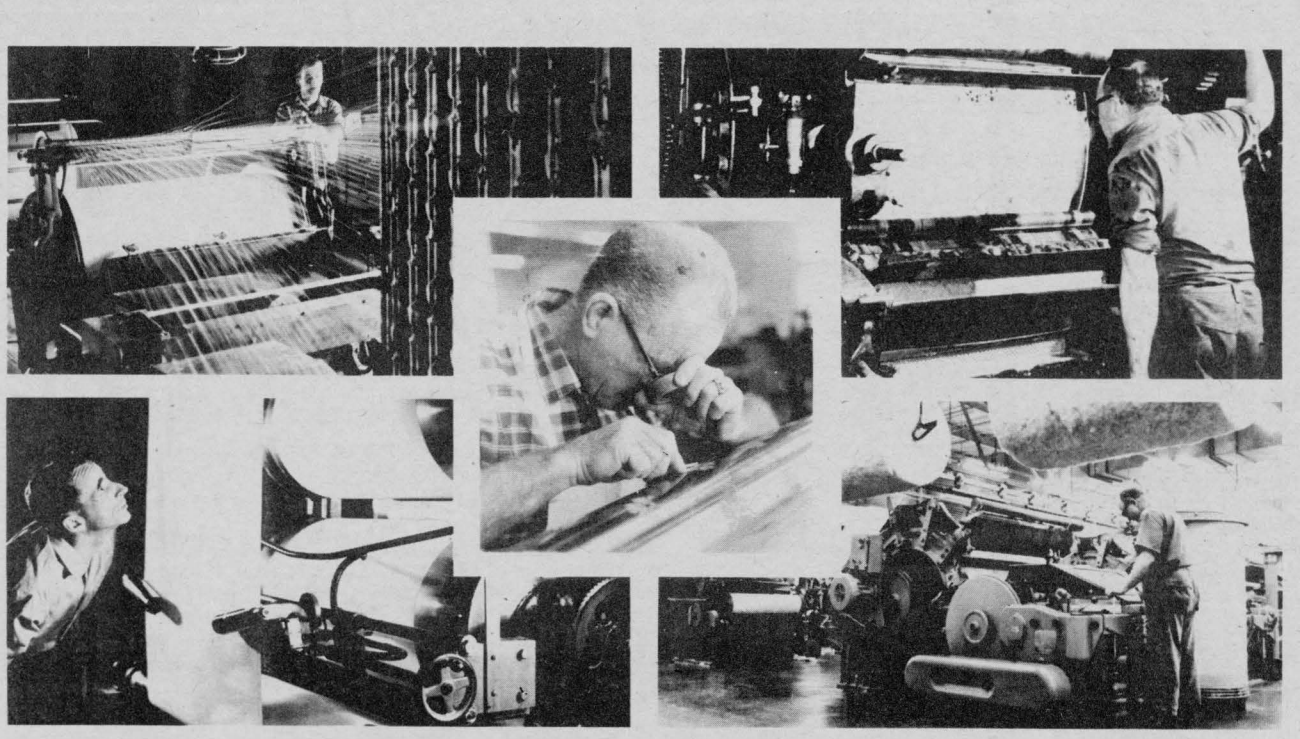

A tribute to the fabric people

Over the years, Dominion Textile has become one of the largest Canadian manufacturing concerns. This is mainly due to the contribution of a most valuable team of workers: 12,700 dedicated employees proud of producing quality products and contributing to the economic development of their respective communities.

On the occasion of Labour Day 1973, we wish to pay tribute to all the fabric people as well as to all their families and fellow workers.

dominion textile limited

Pleasant Valley

Church service is being held in the L. O. L. Hall each Sunday after enjoying a months holidays.
Mr. David Gilmer spent Mon. in Smiths Falls.
Mr. and Mrs. Chas. Ferguson visited Mrs. W. J. Gilmer and Hilliard on Monday afternoon.
Mr. and Mrs. David Gilmer and Basil and Mr. and Mrs. Gerald Renkema and boys attended the Ottawa Echibition on Tuesday.

Enjoy Visiting Area Family

A nice weekend was spent at the home of Mr. and Mrs. P. Micklewright, R. R. 2, Iroquois, Ontario with Mr. Gordon E. Micklewright, son of Mr. P. Micklewright and the late Bertha Micklewright, along with his wife and family of Toronto, Ontario. Gordon is vice president of the Stark Electronic Industries with contacts across the Dom. of Canada, Africa, Columbia, South America and the U. S. A. Gordon has to visit these countries at least twice each year.
Late July visitors at the home of Mr. and Mrs. P. Micklewright were Mr. Micklewright's younger daughter, Norma , along with her husband, John Read and their family of Cambridge, Ont. John has a responsible position with the Froom Woolen Mills in Cambridge, Ont. An elder daughter of Mr. P. Micklewright, Lavonne Collins-Wright and her husband, Robert and family reside at Cambridge, Ontario where Robert is the president of McGraw-Edison Co.
Mr. Micklewright Sr. has been head service man on large equipment throught the western provinces, transferring to Ontario in 1937 where he has been key man on the construction of Power Dams, Power Houses and Radar Stations, then operating the Texaco Service Station at Iroquois for almost ten years before his etiring in December of 1970.

DOLLARS & GOOD SENSE

by WILLIAM J. MARTIN
Special Consultant to Avco Financial Services

I've talked about the importance of both husband and wife reviewing their spending plans regularly, but one financial expert thinks the review should be open to all members of a family. I agree.

W. Scane Bowler, chairman of Pioneer Western Corp., says that each member of a family should have an opportunity to express his point of view. In so doing an important sense of values can be developed within children which will be of great assistance later on.

I think that one of the major problems in family financial planning is a lack of education on the part of the planners. Most young couples, for example, start out their married lives with very little knowledge of how to arrange their financial affairs.

Early education is the answer and bringing children into their parents' financial planning sessions can pay large dividends when they're ready to set up households of their own.

When children can hear reasons for and against making specific expenditures, including a raise in their allowances, they should develop a better understanding of the value of a dollar.

Try it with your children. Include them in on some of your financial discussions and listen to their views before making your decision. You'll be doing them a big favor.

When Choosing Livestock Minerals Let Your Forage Be Your Guide...



because the roughage portion of the ration dictates the combination of essential minerals needed. All SHUR-GAIN MINERALS are now formulated accordingly. It's nutritionally right, it's easy, it's economical, to select the best SHUR-GAIN mineral mixture for your livestock . . .

SHUR-GAIN ESSENTIAL MINERALS #1—FOR NON-LEGUME FEEDING . . . feed where roughage is grass, hay or corn silage.

SHUR-GAIN ESSENTIAL MINERALS #2—FOR LEGUME FEEDING . . . feed with high legume forage, to balance the high calcium, low phosphorus.

SHUR-GAIN ESSENTIAL MINERALS #3—SALT FREE . . . feed where salt is available in the water or other source.

SHUR-GAIN ESSENTIAL MINERALS #4—HIGH PHOSPHORUS . . . for dry cows just prior to freshening.

SHUR-GAIN RANGE MINERALS . . . for Western feeding conditions, where stock is on a high hay or pasture ration with salt provided separately.

SHUR-GAIN

ROONEY FEEDS
IROQUOIS 652-4382

IMMUNIZATION CLINICS AND CHILD HEALTH CONFERENCE

The St. Lawrence and Ottawa Valleys Health Unit will hold monthly clinics for infants and pre-school children as below:
***** These clinics are to be held every month except August. *****

TOWN	DAY OF EACH MONTH	PLACE	HOURS
Cornwall (Central)	Every Thursday	Justice Building 340 Pitt St., 2nd Floor	2:00 - 4:00 p.m.
Winchester	1st Tuesday	Presbyterian Church Hall	10:30 - 11:30 a.m.
Chesterville		Town Clerk's Office	1:30 - 2:30 p.m.
Iroquois	1st Wednesday	Civic Centre	2:30 - 3:30 p.m.
Williamsburg	4th Wednesday	Lutheran Church Hall	10:30 - 11;30 a.m.
Finch	4th Tuesday	Presbyterian Church Hall	10:30 - 11:30 a.m.
Alexandria	4th Thursday	Marie Goretti School	1:30 - 2:30 p.m.

PLEASE NOTE: The monthly clinics formerly held at Nativity Hall and Trinity Hall will now be located in the Justice Building, 340 Pitt Street, 2nd Floor.

ADDITIONAL CLINICS WILL BE HELD AS BELOW

MAY
JUNE
JULY
SEPTEMBER
OCTOBER
NOVEMBER

Brinston	1st Wednesday	Memorial Hall	1:00 - 2:00 p.m.
Lancaster	1st Thursday	Medical Center	10:00 - 11:00 a.m.
Apple Hill	3rd Tuesday	Community Center	1:00 - 2:00 p.m.
Maxville		Community Hall	2:30 - 3:30 p.m.
Glen Robertson	4th Thursday	Notre Dame de L'Assomption School	10:30 - 11:30 a.m.

MOTHERS: Why Not Clip This Out ?

GO CLASSIFIED - a "BEST" buy!

The Coming Events

FOR THE ACTION YOU WANT

INTER CLUB TOURNAMENT

The 1st annual inter club tournament of Seaway Tennis Club will be held the 1st part of October. Annual trophys will be awarded for different classes from Junior to Senior advanced. If interested contact Jeff Beaupre. Watch for further details in your local papers.

Thankgiving Special Grand Ol' Opry Nashville Tennessee October 4 - 8.
$95 includes -
V I A Voyageur, 3 nights accommodation (2 in Nashville 1 in Detroit on way home)
Ticket to Opry
Sightseeing tour
Ticket to Western Hall of Fame
Shopping Trip
Visit to Opryland - $5.00 extra
$25 deposit, balance September 25. For Reservations - call Frank Mullen Williamsburg 535 - 2888

Auction Sale - Sept. 22 at 2 p.m. at Knox Presbyterian Church Morrisburg, Ontario Furniture, Household gifts, numerous small articles, produce, home baking. Charles Farlinger Auctioneer
11-1-c

Dundas County Dairy Princess competition Sept. 22 at 3 p.m. Chesterville, in conjunction with Chesterville Fair. Applicants may apply to any member of the Dundas Milk Committee. To be eligable applicants must be 16 to 25 years of age, single and residents of Dundas County. Deadline for applications Sept. 15
11-2-c

A memorial service will be held in MoreWood Presbyterian Church on Sunday, Sept. 9 at 2 o'clock in the afternoon. Rev. George Tattrie, local Minister, officiating.

Thankgiving Special
Grand Ol' Opry Nashville Tennessee October 4-8.
$95 includes -
VIA Voyageur
3 nights accommodation
2 in Nashville
1 in Detroit on way home
Ticket to Opry
Sightseeing Tour
Ticket to Western Hall of Fame
Shopping Trip
Visit to Opryland ($5 extra)
$25 deposit Balance September 25th.
For Reservations Call
Frank Mullen
Williamsburg - 535-2888

Mon. Sept. 3
Senior mens tournament (Davis trophy)
Sat. Sept. 8
The industrial tournament
Sun. Sept. 9
Husband and wife tournament

A Hunter Safety Course will be held in Morrisburg on Sept. 3, 4 and 5. Registration fee is $3.00. To register call 543-3124.

CARD OF THANKS

I would like to thank all my friends and neighbours who sent me letters and cards while I was a patient in the Brockville General Hospital. Special thanks to Dr. Forbes and Dr. Williams
Maud Fader Inc

The Stormont, Dundas and Glengarry County Board of Education

requires immediately

General Vanier Secondary School

—Clerk-typist - Salary range $3,900 to $5,800.
—Library secretary - Salary range $4,200 to $5,800.
—½ time Library Assistant— Salary range $40 to $60 per week.
—the Library Assistant position is for 10 months only per year.

Mr. L. Deruchie, Principal, General Vanier Secondary School,
1500 Cumberland St.,
Cornwall, Ontario
Tel. - 933-5500

Char-Lan District High School

—Clerk-typist - 3 days per week
—Salary range $2,340 to $3,480.
Ability to speak French an asset

Mr. D.M.C. Shaw, Principal
Char-Lan District High School,
Williamstown, Ontario
Tel. 347-2441

Applications will be received by principals concerned. 1c

NOTICE

As of this date I will no longer be responsible for any debts incurred by anyone other than myself.

LORNE SIMZER
11-3p

THE HYDRO- ELECTRIC POWER COMMISSION OF ONTARIO

VILLAGE OF IROQUOIS

The Commission is offering for sale a parcel of land 100 feet by 100 feet and a two-family house, located at Dundas St., being known as Lot 176, Registered Plan 39, in the Township of Matilda.

For further details, please write to Ontario Hydro, 620 University Avenue, Toronto, Ontario, M5G 1X6, attention: L. K. Laughlen, Property Division, telephone 368-6767 or to Ontario Hydro, 520 Dundas Street, East, Belleville, Ontario, attention: J.W. Cartwright, Property Officer, telephone 968-6721.

Offers to purchase must be submitted in a sealed envelope and must be received by the undersigned before 4.00 p.m., Eastern Daylight Time on September 18, 1973, at 620 University Avenue, Toronto, Ont., M5G 1X6. The envelope containing the Offer to Purchase must carry identification that it refers to the Iroquois Property. Offers to purchase must be accompanied by a certified cheque payable to The Hydro-Electric Power Commission of Ontario for at least 3 per cent of the amount of the offer. Cheques will be returned to unsuccessful bidders.

All offers submitted must allow until September 28, 1973, for acceptance or rejection and must not be withdrawn until after that date. Offers must allow until December 14, 1973, for closing of sale.

The highest or any offer not necessarily accepted.

W.E. Raney
Secretary
11-1c

FLOYD FISHER
Real Estate Broker
MORRISBURG, ONTARIO
Bus. 543-2044 - Res. 543-2355

SEAWAY VALLEY VILLAGE — On large lot and excellent 25' x 130' building (cement block) would make a good rest home, 9 rooms finished with space for 10 more rooms and two bathrooms, O.H.A. heating, hardwood, tile and carpeted floors $25,000.

MORRISBURG AREA — Aluminum siding 4 bedroom home, O.F.A. furnace, tile and wall to wall carpeted floors. Kitchen 11' x 12' with cushion floor, double sink, plenty cupboards with 6' x 8' kitchenette. Large lot. Asking $20,000.

WILLIAMSBURG AREA — Solid Brick 3 bedroom home, 4 pc. bathroom and 12' x 20' bedroom on first floor, spacious rooms, oil space heating. 200' x 200' lot, dandy well.

IROQUOIS — 2 miles north — a two bedroom frame Bungalow with good kitchen having modern conveniences, 12' x 18' livingroom, Oil space heating. Excellent drilled well. Taxes $68.— Asking $10,500.

TWP. MATILDA - HULBERT — Well kept good frame 3 bedroom home, place for everything O.F.A. heating, Tile and carpeted floors. Garage. Large shed. Priced at $20,000.

SALESMEN

J. Allison 543-2989
A. Bolton 543-2002
H. Fisher 543-2213
W. Marshall 543-3200

Bill Smiley

FROM PAGE 2

store, go to the spirits department, and the kindly lady clerk will sell you anything from a cold three-pack of ale to an expensive bottle of giggly, while extolling to-day's special on Beefeater gin. What a crazy country.

If you happen to be a theatre buff, which I am, among other things, you have arrived at the pearly gates. From our hotel, we can throw a stone in almost any direction and hit a live theatre. We've hit a different one four nights in a row. Last night Paul Scofield in a satire, the night before Lauren Bacall in Applause (a great musical), the night before Kenneth More in a comedy. We are just now debating whether we should go to see Wendy Hiller as Queen Mary, or Sir Alec Guiness in a new comedy. Ho-Hum.

Then there are about five big musicals. The theatre scene here makes New York look sick, which it is, and makes Toronto look like Hayfork Centre.

But perhaps the best entertainment in London is plain people-watching. The place is literally crawling with tourists and they come in every shape, size, colour and accent.

There's too much in London for one column, so brace yourself for another. But you must admit, gentle reader, that I have been faithful. Here I am, sitting in a hotel room, pecking away on a rented typewriter when I could be out in that lovely rain.

However, the pubs are about to open, and there's bird-watching to be done, so I'll see you next week.

The Argyle Syndicate

Has your organization been up to something lately? Why not send in the story to The Post . . .

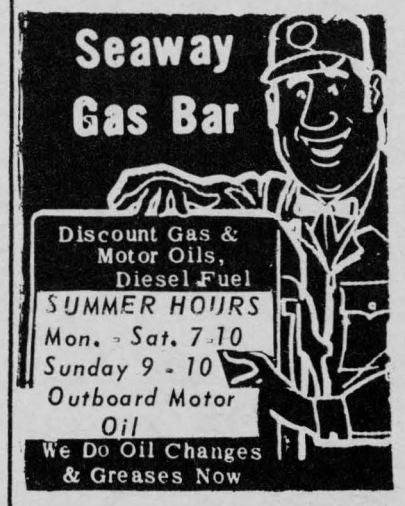



CLASSIFIED ADVT. RATES

All forms of Classified Advertising: For Sale, Wanted, For Rent, Cards of Thanks, Coming Events, etc. are on a

CASH BASIS ONLY

and are charged at the rate of 5¢ per word ($1.00 minimum); extra words at 5¢ per word. Second and third insertions at 75¢ per issue plus 4¢ per word over 25 words. IN MEMORIAMS $1.50 minimum (includes 4-line verse) plus 50¢ per 4-line verse thereafter. Classified Ad deadline 11 a.m. Tuesday.

THE IROQUOIS POST



THE BEST DEAL FOR HOME OWNERS

WE HAVE HELPED THOUSANDS OF FAMILIES ALL OVER ONTARIO

**Consolidate their debts*
**Make home improvements*
**Purchase income property*
**Cut payments in half or less*
**Get extra cash*

If you own a home or property paid for or not, old or new, in town or out of town, our low-cost mortgages will help you.
**LOWEST INTEREST*
**LOWEST PAYMENTS*
**IMMEDIATE APPROVALS*

Do Yourself a Favor
CALL ME NOW COLLECT

VIC BLAKE
613-741-0152
"The Company Our Competitors Wish You Didn't Know About"

THE GREAT NORTHERN CREDIT CORP. LTD.

FAST RESULTS WITH WANT ADS

... at a price you can afford!

YOUR BEST MARKET PLACE

FOR SALE

WE SLAUGHTER beef and pork on Mondays only until further notice. Beef - $2.00 Pork, up to 150 lbs. - $3.00. Over 150 lbs. 2.5c per lb. Levere's Slaughter House & Meat Shop, Brinston, Ont R.R. 1. Phone 652-4639. 52-tfc

CARPET STEAM CLEANING — new soil extracting method for wall to wall carpeting or room sizes. WILSON'S CARPETS and DRAPERIES. Call collect 925-3533 37-tfc.

VACUUM CLEANERS and FLOOR POLISHERS; also Rug Conditioners for sale. Apply Ralph Coulthart Morrisburg. Electrolux Dealer. Will demonstrate in your home. 44-tfc.

Sand, gravel, stone, top soil, sand fill, manure, backhoe and truck rental, bulldozer and front end loader rental. Phone 652-4649. GIB STRADER, R.R. 2, Iroquois. M to O

For the finest quality fabrics and workmanship, try WILSON'S CARPETS and DRAPERIES in Prescott. Many fabrics carried in stock.— 925-3533. 37-tfc.

BUSINESS OPPORTUNITY

IN IROQUOIS — An old established business; including modern building, stock and fixtures. A good business and a good opportunity for right person. For full information call:

R.A. STRADER LTD.
PRESCOTT — 925-2889
50-tfc

TOP SOIL for sale, good quality. NORM'S GULF, Morrisburg. — 543-2418. 48-tfc

TOMATOES and Apples for sale. Pick your own tomatoes—$1.00 per 11 quart basket. $2.75 per bushel.—Denzt Orchards & Garden, Iroquois, County Road No. 2, 4 miles north of Iroquois. Closed Sundays 10-2c

1973 Crop of Apples for sale. 652-4089. Smyth's Orchard 8-4c

1965 Dodge, 4 door, 6 cyl. — 1968 Plymouth, 4 door, 6 cyl. Phone 652-4075 11-2p

2 SMALL TRACTORS — Call 652-4758 1p

35 H.P. Johnson Javelin, electric new prop., excellent condition.— Ron Brown 652-4837. Asking $200.00 11-2p

12' x 60' Shamrock Deluxe mobile home on serviced lot. Air conditioned, aluminum shed included. Unfurnished. Call evenings 543-3268 1p

BEN FRANKLIN Stove with fire screen. Simpson Sears tent-camper with add-a-room. Call 652-4522 1p

USED 1966 CHEV. 60 passenger bus in good condition. Clifford Ace, South Mountain 989-2865 11-2c

1971 GMC Superior 66 passenger bus and route — Submit tenders to SD & G Board of Education, 305 Baldwin Ave., Cornwall, c/o Wm. Murray. Clifford Ace, South Mountain 989-2865 11-2c
TENDER MUST BE IN BY SEPTEMBER 12TH

FOR SALE — '63 Chev. Panel $450. — '66 Volkswagen sedan. Remington typewriter, office model. Set of Funk & Wagnells Encyclopedias "Popular Mechanics" Do-It-Yourself Encyclopedias; Bass guitar amplifier. 543-2430. 1p

FOR SALE — Linsay piano; 1 carpet, 12' x 15'. Antique dishes; Electric Stove. Stephenson's Furniture, Brinston. 652-4710 11-3c

FOR RENT

FOR RENT — 5 room apartment, with sun porch, in Brinston. Immediate possession 652-4710 11-2c

FOR RENT — 4 bedroom country home. 3 piece bath, furnace, garage. Available Sept. 1. Call 652-4082 After 6 p.m. 1p

WANTED

LAND WANTED

Suitable for hunting or fishing. Large or small acreage. Without buildings. Send details of size and other information to M. Taylor, 586, Station K, Toronto, Ontario.

LAKE FRONT PROPERTY WANTED

Large acreage with at least one mile of shoreline. Must have good fishing. Send details to J. Jones, Box 852, Station K, Toronto, Ontario. 1c

WANTED — Steady, reliable baby sitter for two children. Phone 543-2029 1p

I will look after one or two children in my home. Dixon's Corner area. Tel. 652-4139 1p

WILL care for older lady in my home. For further information call 652-4161 11-6c

WANTED — General repair work, carpentry, renovations, floors and joint filling, aluminum siding, paneling, indoor and outdoor, or carpeting. Licensed plumber. EDWARD BECKSTEAD, after 6 p.m. 652-4726.

TRUCK DRIVER WANTED

Must have Chauffeur's license. Full time employment for city-wide delivery services. Apply in person to: A & B Foods Ltd., Hallville, Ontario. 3-tfc

CLERK-STENOGRAPHER

WRITTEN applications are invited for the position of a Clerk-Stenographer in the Ontario Ministry of Agriculture and Food, Winchester. The position requires filing, typing and shorthand. Salary is dependent on experience. (Closing date of applications is August 31st). 10-2c

ROUTE Person required, generous fringe benefits, including medical plan, pension plan and uniforms. Person must enjoy outside work and meeting people. Apply to: Smith's Dairy Ltd., Morrisburg Division, providing record and past employment references 1c



The Stormont, Dundas and Glengarry County Board of Education

requires immediately

Grade 5 TEACHER
for
Maxville Public School

Salary range - $5,600 to $16,400

Applications will be received by
A.E. Kelley,
Superintendent of Schools,
Stormont, Dundas and Glengarry
County Board of Education,
305 Baldwin Avenue,
Cornwall, Ontario 1c

NOTICE TO CREDITORS AND OTHERS

TAKE NOTICE that all persons having claims against the Estate of ABRAHAM EARL BECKSTEAD late of the Township of Matilda, in the County of Dundas, Retired Farmer, Deceased, who died on or about the 26th day of February, 1973, are hereby notified to file proof of their claims with the undersigned on or before the 5th day of September, 1973, after which date the undersigned will distribute the Estate of the said deceased with reference only to the claims of which she will then have had notice.
DATED at Morrisburg, this 8th day of August, 1973.

Luva Thorpe,
Winchester, Ontario,
Executrix,
By her solicitors,
McInnis & MacEwen,
Morrisburg, Ontario.
9-3c

Personal News Items Are Always Welcome At The Iroquois Post!

For Advice on:
Life Insurance
Income Protection
Retirement Plans
Call your Metropolitan Life Insurance Representative

CLAIR CASSELMAN
652—4834 — Iroquois

For information on -
LIFE INSURANCE
INCOME PROTECTION
RETIREMENT PLANS
Contact -
ROGER COULTER
43B Beach Ave-Iroquois
Ph. 652-4535
Representing-The Prudential Insurance Co.

HAROLD C. FAIRBAIRN
Funeral Directors --
-- Furniture Dealers
BRINSTON
Dial 652-4775

CONTACT us for rates on
Farm Fire Insurance ---
Dwelling, Contents, Outbuildings, Cattle & Machinery.

LORNE MELLAN
Brinston - Ontario

SCHOOL SHOES
SUMMER SHOES REDUCED 25% OR MORE!
Work Shoes - Boots - Safety Boots
Rubber Boots - Canadian Made or Imported
ODDS - N - ENDS - To Clear $1.00 to $5.00
SHOES YOU CAN DEPEND ON"
SHOPPING CENTRE ***IROQUOIS, ONTARIO***
PARMETERS' SHOES

On Hand -
LEATHER BAGS,
BELTS & HATS
by Ernie Fader



FILM PROCESSING -
Black & White, Colour
ON HAND -
Film, Flash Cubes, Photo Albums
CRAFT HOUSE *IROQUOIS*

LEGION BRANCH 370 BINGO
TO BE HELD
EVERY MONDAY 7:30 p.m.
LEGION HALL, IROQUOIS
15 REGULAR GAMES - $5 PER GAME
3 SHARE-THE-WEALTH GAMES
3 SPECIAL GAMES - $10 PER GAME
1 JACKPOT $100 - SPLIT 4 WAYS
WINNER-TAKE-ALL GAME
Plan To Attend This Evening of Fun at the Legion Hall

Gilmer Pharmacy Ltd.
652-4358 IROQUOIS 652-4379
Emergency Store

BACK TO SCHOOL SALE NOW ON
See Hand Bill For Specials

Rexall's Super Plenamin Fall "Bonus Buy"
Now On
"The One A Day Vitamin"

Neilson 15c Bars	NOW 2 for 25c
Neilson 29c Bars	NOW 4 for 99c
POLOROID SUN GLASSES 1973 STYLES NOW 25% OFF	
Scope Mouth Wash 17 oz.	NOW $1.09
Finalnet Hair Spray by Clairol (Reg. $2.49)	NOW $1.98
Sudden Beauty Hair Spray Reg. $1.59	NOW 99c
Anacin Tablets 100's	99c
Aspirin Tablets 100's—Reg. $1.17	NOW 89c