THE WINCHESTER PRESS

VOL. FIFTY-SEVEN — WINCHESTER, ONT., THURSDAY, NOVEMBER 2nd, 1944. — NO. 26

Coming Events

DATES TO REMEMBER

Don't miss the Victory Loan Show in the Town Hall this Saturday evening, Nov. 4th. Authentic War Pictures and other interesting films will be shown. See Advt. in this issue.

BRIDGE & EUCHRE

The Winchester Ladies' Curling Club will hold a Bridge and Euchre in the Town Hall on Tuesday evening, November 7th, at 8 p.m. Prizes and refreshments. Admission 25c. You are cordially invited to attend. 26c

CHICKEN SUPPER

A full course Chicken Supper will be held in the Orange Hall, Winchester Springs, by the Ladies' Aid of Knox Presbyterian Church, Winchester Springs, on November 10th, 1944. A short program will be given. Admission 50 cents. 26-27c

Talking Pcitures

Town Hall, Winchester

Monday, Nov. 6th

"DEANNA DURBIN"

—in—

"The Amazing Mrs. Holliday"

Added Shorts

Show starts at 8.30 p.m.

Admission 30c - Children 20c.

PATRONIZE YOUR LOCAL THEATRE !

CASS & CASS

F. M. CASS, M. A. W. J. CASS, K. C.

LAW OFFICES

Chesterville, Dial 371. Winchester Bank of Montreal Block. Phone 11

While Capt. Cass is on Active Service, Mr. W. J. Cass, K.C., will be in the Winchester Office every afternoon except Saturday and in the Chesterville Office every forenoon.

Poultry Wanted

I am in the market for all kinds of Poultry and will pay Highest Market Prices for same. Hides and Bags also wanted.

PHONE 170

LOUIS WEINER

WINCHESTER - ONT.

Theatre News!

PICADILLY

NOW PLAYING

Thurs., Fri., Sat., NOVEMBER 2-3-4

"ALWAYS A BRIDESMAID"

A singing, dancing, fun-fest; hit tunes sung by the Andrews Sisters, with Grace McDonald and Patric Knowles.

—Also—

"BORDERTOWN GUN FIGHTERS"

The Lottery Swindlers try to pin a murder on Bill Elliott.

Next Week's Features

Mon., Tues., Wed., NOVEMBER 6-7-8

"THOUSANDS CHEER"

Drama and romance all wrapped into a surprise package of sensational entertainment. Starring Kathryn Grayson, Gene Kelly, Mary Astor and John Boles.

Thurs., Fri., Sat., NOVEMBER 9-10-11

"BEAU HUNKS"

Starring your favorite comedy team, Stan Laurel and Oliver Hardy.

—Also—

"TRAPPED"

Another adventure of the most colorful character out of the West, with Buster Crabbe

S. D. & G. HIGHLANDERS

PLATOON NOTES

During the past few days several new members have been taken on strength in the local platoon of S., D. & G. Highlanders. They are Jack Geggie, Gordon Windsor, Earl Desjardin, Hugh Belway, Laverne Bolton, Everett Warren, Eric Locke and Murray Holmes. This makes a total of 19 new recruits signed up during October. There is still room for others, so don't hesitate to consult the platoon commander, Lieut. Harold Lannin, if you wish to join Canada's Reserve Army. Young boys, especially, will benefit greatly by the training given.

Manoeuvres This Sunday.

"A" Company, of which the local platoon is attached, will hold all-day manoeuvres this Sunday, Nov. 5th. All members will fall in at local platoon headquarters at the Arena at 0845 hours (8.45 a.m.). During the day four Universal Carriers, a motorcycle and 800 cwt. trucks will be used for instruction purposes, in addition to the several small arms, such as rifle, Bren gun, etc. A hot dinner will be served in the field and all members are requested to bring their mess tins, a knife, fork and spoon. Full battle-dress will be worn.

Notice To Retiring Members.

Members of the platoon who have requested to be struck off strength are asked to bring all their equipment to the rink this Monday night and turn it in. Until this is done, no member will be given his release.

F.O. JACK JOHNSTON KILLED IN ACTION

Flying Officer Jack Johnston, son of Rev. and Mrs. W. R. Johnston, of Carp, Ont., formerly of South Mountain, was killed in action overseas on Sunday, October 22nd, according to word received by his family on Wednesday of last week. He had been serving overseas more than a year.

Enlisting with the R.C.A.F. in 1939, the young airman received his training at various R.C.A.F. stations in Canada and was posted overseas as a Flying Officer in October, 1943. His parents received no news as to how the fatality occurred.

Born in Pembroke, F.O. Johnston received his education at Kemptville, Spencerville and South Mountain schools. His family have just recently become residents of Carp.

Surviving in addition to his parents, are his wife, the former Nita Laing, who before her marriage was a member of the R.C.A.F. W. D., and who is at present residing at Minitonas, Man.; a brother, R. M. Johnston, of Montreal, and two sisters, Mrs. J. F. Thomas, of Ottawa, and Miss Joyce Johnston, of Carp.

Jack Johnston was well-known in this district, having resided at South Mountain for several years, during which time his father was pastor of the United Church there. To Rev. and Mrs. Johnston and family, the Press joins in extending sincere sympathy in their hour of sorrow.

NOTICE !

Seeley's Health Clinic at Morrisburg will be closed from November 5th to 15th inclusive.

26c. **M. R. Seeley.**

Mrs. N. W. Beach Died On Sunday

This community was shocked to learn on Sunday morning of the sudden passing of Mrs. N. W. Beach, one of Winchester's most highly esteemed citizens. Deceased had been ill only a few hours prior to her death. In her usual health, she had attended the closing meeting of the Baptist Special Services on Friday evening and had expressed her joy at being present, and on Saturday had prepared to attend a housewarming party at one of the Beach homes in Ottawa. About the time of leaving, however, she expressed discomfort, which developed into a seizure of coronary thrombosis. After this seizure subsided, she rested for some hours until the fatal seizure came in the early hours of Sunday morning.

The late Mrs. Beach was the former Emma Jean McIntosh. She was in her 72nd year and was born at Cass Bridge, a daughter of the late Peter McIntosh and his wife, Ellen Thornton, pioneer settlers of that district. She was married to Mr. Norman W. Beach in 1911. She had been a resident of Winchester for over 40 years.

As a devoted member of the local United Church, she took an active part in all its work. She was a prominent W. C. T. U. worker, and had held many offices in that organization, at one time serving as County President. She was also prominent in Sunday School work and was, for several years, a member of the United Church Choir. As an active member of the several other ladies' organizations, her loss will be keenly felt.

She was a woman of staunch Christian character, a kindly wife and loving mother, and her passing will be regretted by a wide circle of friends and relatives.

Besides her husband, Mr. Norman W. Beach, of The Beach Manufacturing Company, Ltd., she leaves one son, Major Harold N. Beach, at present on active service overseas with the Royal Canadian Dental Corps; one sister, Mrs. Fred Henderson, of Vancouver; and two brothers, Rev. Dr. G. A. McIntosh and J. Albert McIntosh, of Winchester. Another sister, Mrs. Ida Durant, and three brothers, John H., Edwin and Joseph McIntosh, predeceased her some years ago.

Largely attended, the funeral was held on Tuesday afternoon from the family residence, St. Lawrence Street, to the local United Church, where an impressive service was conducted by Rev. John A. Waddell, of Ottawa, a former pastor here, and an intimate friend of the deceased. Other ministers who assisted at the service were: Rev. Wallace MacKinnon, of St. Paul's Presbyterian Church, and Rev. D. W Summers, of the Wesleyan Methodist Church

During the service, Mrs. Percy Durant sang as a solo: "Face To Face," while the choir, under the direction of Mrs. Howard Fetterly, led in the singing.

Interment was made at Maple Ridge Cemetery. The pall bearers were: Messrs. Lorne McIntosh, Roy McIntosh, Oscar Wallace, Eldon Fennell, W. J. Stewart and Clifford Beach.

Friends from a distance attending the service were: Mr. and Mrs. Merton Durant, of Toronto, nephew of the deceased, and Miss Eva Hunter, of Renfrew. Many friends from Ottawa, Cornwall, Iroquois, Kemptville, Williamsburg and Winchester Springs were in attendance.

The many floral offerings bespoke the esteem in which the deceased was held and included offerings from the family, the W. M. S., the W. C. T. U., United Church Official Board, Winchester Rink Co., Employees of the M. F. Beach Co., Mr. and Mrs. G. A. McIntosh, Ruth and J. Albert McIntosh, Mr. and Mrs. Fred Henderson, of Vancouver; Mr. and Mrs. Merton Durant, the Devitt family, the McIntosh cousins, Ola and Bob McIntosh, Ed. Beach and family, Mr. B. C. Beach and family, Mr. and Mrs. O. A. Beach, the Cornwall Beachs', Miss Giva Openshaw, Mrs. Jas. Barry and Eva Hunter, Miss Nora Elliott and Mrs. H. K. Shirkey, Miss Mary Empey, Mr. and Mrs. Jack Latimer, Mr. and Mrs. Wes. Fulton and Aggie Durant, Mr. and Mrs. Hart Melvin, Edna and Maud Reynolds, the Neighbours.

ANNIVERSARY SERVICES AND REVIVAL SERVICES

In the Wesleyan Methodist Church of Winchester, on November 5th, Anniversary Services will be conducted by Rev. D. W. Summers. The guest speaker will be Rev. A. J. Taylor, of Olean, N. Y. Special singing will be in charge of Rev. and Mrs. Willis Rennick, of Fairview, Alta., assisted by the local choir. The Revival Services will be continued each week night at 7.45 excepting Saturday evenings. The hours of Sunday services are as follows: S. S. at 9.45 a.m.; preaching at 10.45 a.m and 7.30 p.m. The pastor extends a welcome to all to come and enjoy this feast of good things.

RATION COUPON CALENDAR

November 2nd-8th, 1944.

BUTTER: Coupons 82 and 83 are now valid. Coupons 84 and 85 will become valid November 9th.

SUGAR: Coupons 14-29 (No. 3 book) and 30-45 are now valid and remain so until December 31. Coupons 46 and 47 (No. 5 book) become valid November 23rd.



Winchester District's Total Over $90,000

The Victory Loan Campaign in Winchester and District has been progressing favourably to date. Up till Tuesday night bond sales totalled $90,900, and is expected to go over the $100,000 mark before the week-end. The local objective is $160,000, and if the sales continue at their present rate, we should have little difficulty in exceeding our quota by a good margn.

The total Bond Sales for the United Counties up till Tuesday evening was $1,214,450.

In Chesterville District the total to date is around $50,000, and up in Mountain Township about $40,000, or nearly half of that district's quota of $90,000.

Victory Loan Show Here This Saturday

A Victory Loan Rally will be held in the Town Hall, Winchester, at 8.15 o'clock this Saturday evening, November 4th. The program will consist of Talking Pictures.

First Feature

"THE SHINING FUTURE"

A 20-minute film, featuring Bing Crosby, Frank Sinatra, Deanna Durbin and other moving picture stars. This picture was filmed especially for Victory Loan rallies and is particularly interesting.

Second Feature

"A SHORT TALK"

By Squadron Leader Borden Hess, D.F.C., who has completed 2 tours of duty as a bomber pilot, giving an eye-witness account of conditions "Over There."

Third Feature

"THE ATTACK"

This film was produced by the United States Signal Corps for the War Department. This is a powerful and authentic presentation of combat scenes in the South Pacific and covers the actual bombardment and landing of American troops on the Island of New Britain. It takes 54 minutes to show this film.

The above program is one which no person should miss. An admission of 25 cents for adults and 15 cents for children will be charged, with the entire proceeds going to the local Red Cross Society. Come yourself and bring your friends.

NAMES OMITTED !

In last week's report of the Blood Donor Clinic, held here recently, the names of Mrs. I. P. McIntosh, Reg. Nurse, and Miss Lorna Johnston, Reg. Nurse, who was the technician, were omitted. While The Press was in no way responsible for the omission, which was unintentional, we are pleased to make the correction.

CURLING CLUB DANCE

The Curling Club will hold another Dance in the Town Hall, Winchester, on Friday, November 10th. John Burke's Orchestra will provide music. Admission 35c. Come and have a good time. Everybody welcome. 26-27c

CARD OF THANKS

I wish to express my sincere thanks and appreciation to all those who took part in the Memorial Service for my son. Special thanks is extended to the Canadian Legion, Rev. Mr. Buchanan and Rev. Mr. Killen, and the United Church Choir of Mountain.

26p. Mrs. Millie Woods.

PRESERVES: Coupons D1-D16 (No. 3 book) and 17-32 are now valid and remain so until December 31. Coupons 33 and 34 (No. 5 book) become valid November 23.

CANNING SUGAR: Coupons F1-F10 (No. 3 book) are now valid for the purchase of sugar for home canning at one pound per coupon. If desired they may be exchanged into preserve coupons on application to Local Ration Boards. These coupons expire December 31.

Where Heroes Sleep

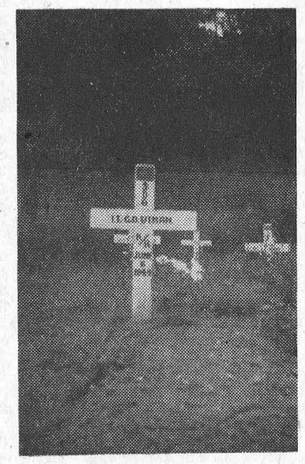

Above is a picture of a plot somewhere in France, where the body of Lieut. G. D. "Bud" Utman was interred, after he was killed on June 8th. The picture was one of several sent to Lieut. Utman's mother, Mrs. Ella Utman, by Major Harold Beach, on active service overseas. The letter, accompanying the pictures, follows:

October 12th, 1944.

Dear Mrs. Utman:

Enclosed you will find some pictures of Bud's grave, including the negatives. It is some time now since I took them. Unfortunately I am not always so conveniently located as to get films developed.

As you can see, the grave is in a walled garden at the rear of a French farm house. It is a quiet spot, with kindly people occupying the house.

I have no doubt but that all the graves in this spot will eventually be transferred to a permanent Canadian cemetery.

I cannot at this time tell you the location of Bud's grave, but I have it well fixed in my memory and will be able to tell you personally when I reach home.

With very best regards to you and all your family. Sincerely,

Harold N. Beach.

St. Paul's W. M. S. Thank-Offering Service

There was a good attendance at the Women's Missionary Society Thank-Offering Service, held in St. Paul's Presbyterian Church on Sunday morning last. The speaker for the occasion was Mr. Allan Thomson, B.A., of McGill University, Montreal, a former student pastor of St. Paul's Church. Mr. Thompson delivered a very forceful sermon on "The Value of Christianity and the Bible in planning the New Order in the Post-War World." He emphasized that the Bible had stood the test of times all down through the ages. Its teachings and truths were as applicable to better living today as they ever were. If we are to have a just peace after this war, it must be founded on Christian principles, otherwise we will have to fight another war in the next generation. The same is true of post-war planning—we must follow the teachings of Christ if our post-war world is to be any better than it is today. Each and every individual must do his part to see that Christian principles overcome greed, lusts for power, hate, and the many other sinful elements that pollute our democratic way of life and are the breeders of war. One section of humanity cannot live in peace and comfort while the other half suffer and starve—this is contrary to Christian principles, said Mr. Thomson. We send out missionaries to foreign lands, and we must continue to send them—but the Christian countries from which they are sent must show marked benefits from Christian civilization, otherwise the teachings of the missionaries will be in vain.

Mr. Thomson urged each individual to live up to the doctrines contained in the Bible and to live so that Christian principles stand out in their character. It is the individuals that make a nation and also a church—we must all bear our share of responsibility for the advancement of Christianity, a lasting peace and a better post-war world. The planning of two or three diplomats will not accomplish anything of a substantial nature for the security of peace and post-war improvements, unless the Christian Church is given its rightful place. All down through the ages, men and groups of men have proclaimed that they were going to do great things for their nation, but they did not take the Bible into their confidence and as a result their efforts were fruitless. We must not make those same mistakes again, otherwise the sacrifices our boys have made in this war will be useless.

Let us live as true Christians, let us take God into our our confidence in all our plans and we will have a democracy worth living and dying for, said Mr. Thomson.

During the service, the choir rendered a special anthem, under the direction of Miss Clara Irving, organist and choir leader.

Another feature of the service was the attendance of the local troupe of Boy Scouts with their leader, Mr. Raymond Summers. It was during Mr. Thomson's pastorate here that he first organized the Scouts, and he was pleased to see the troupe making such fine progress under the leadership of their new Scout Master.

W. H. S. NEWS

James Brown, Editor.

VOL. 2. Nov. 2nd, 1944. No. 6.

W. S. Stamps Sales

The sale of War Savings Stamps in the school this week amounted to $20.75. This is not good enough. W. H. S. can do better—we've done it before and so let's do it again. The mark we must aim at is nearer $45.00 per week—not $20.00. Remember, it takes money to bring the boys home.

Rugby News.

Last Friday the local Senior Team journeyed to Morrisburg to take on the Collegiate Seniors there. This time the score went the wrong way—the W. H. S. losing by a score of 17-5—their first loss of the season. Tonight the Morrisburg Juniors will come to Winchester to tackle the W. H. S. Juniors and here's wishing the local team luck.

Literary Meeting.

At a meeting of the W. H. S. Literary Society, held last Thursday, it was decided that each Form should pack a ditty bag for the Navy League, also that each Form would be responsible for holding one Literary Meeting during the school term.

Interesting Horse Race Held Here

An interesting horse race took place at the local Fair Grounds last Wednesday afternoon, when the owners of two district horses decided to test the speed of their steeds in order to settle a bet of $100.00.

Although the event was more or less private, nearly 200 race-horse fans assembled at the grounds to watch the matched race.

The contest was between "Lillian Lee," owned by E. Raymond, of Ottawa, and driven by E. Rocnon; and "Captain Stout," owned by Thos. McColl, of Pembroke, and driven by Cecil Champion, of Winchester.

The race was to consist of three mile heats, but two heats settled the issue, with "Captain Stout" winning twice in succession.

Although the day was cloudy, the track was good, with both horses in good racing condition.

In the draw, "Lillian Lee" got the pole position. The start was perfect in the first heat, with Captain Stout taking the pole at the quarter and maintaining a lead over Lillian Lee to win the heat in 2.16 1-4. For the last half of the mile heat, the time was 1.05 1-4.

In the second heat Captain Stout left the wire in the pole position and led all the way to win in 2.15 flat.

The time for the first half of this heat was 1.04 1-2 and for the last half mile 1.10 1-2.

There was not much difference in the speed of the two horses, but prior to the race, Lillian Lee was favoured to win. According to the opinion of those who witnessed the contest, it was the crafty driving by Cecil Champion that brought Captain Stout in first in two straight heats.

In any event, the contest was clean and fair and thoroughly enjoyed by all who were present to witness it.

1896 **FLORA'S** 1944

WINCHESTER, ONT.

WM. HILL, Optometrist

196 Sparks St., Ottawa

Specializing in the Correction of Visual and Muscular Defects of the Eye.

In attendance at John Burke's By Appointment Only. November 2 and November 16

Poultry Wanted

All kinds of Poultry Wanted at all Seasons. Also Hides and Wool. Highest Prices Paid and you are assured of a Square Deal.

Morris Ross

PHONE 19, - WINCHESTER

BESSIN'S Hardware Dept

CROSS-CUT SAWS

"KING CUTTER"

5½ ft. long, wide pattern, thin back, two cutting teeth to each raker.

$7.00 each

"BLACK DIAMOND"

5½ ft. wide pattern, lance tooth, four cutting teeth to each raker, ground five gauges thinner on back.

$7.50 each

"SIMONDS"

5½ ft. Crescent ground, thin back, four cutting teeth to each raker.

$9.00 each

ADJUSTABLE HANDLES FOR ABOVE SAWS

65c Pair.

SWEDISH PATTERN

STEEL BOW SAW FRAMES

Made of High Grade Steel Tube for 36-inch Blades.

$2.90 each

Complete with Blade

LOG CHAINS

Made of 3-8 inch Electric Welded Chain with Hooks and Swivel. Length 14 feet.

$5.00 each

BESSIN'S BIG STORE

The Winchester Press
W. F. Workman, Publisher.
THURSDAY, NOVEMBER 2nd, 1944

Editorials

I'VE GOT ONE GOOD EYE LEFT!

Under the shadow of the solemn Peace Tower on Parliament Hill, a 23-year-old veteran of this war appeared before the microphone ready to signal the launching of a new warship at Lauzon, Quebec.

Before a huge crowd, gathered to take part in the inspiring opening ceremony for the Seventh Victory Loan Campaign, he was being briefly questioned by the Master of Ceremonies about his record overseas. He was Lieutenant Erskine Grant Travers, of Summerside, Prince Edward Island.

"And you were wounded?" said the Master of Ceremonies.

"Yes," replied Travers modestly, and then added quickly with a note of thankfulness in his voice, "but I've got one good eye left and that's better than none."

There were many in that crowd on Parliament Hill whose throats were tightened by a sudden realization of the tremendous significance which lay behind the simple words of this repatriated soldier. And his statement remains significant as the Seventh Victory Loan Campaign proceeds.

An eye cannot be replaced. Money can. If Canadians are imbued with the same spirit as this repatriated Prince Edward Islander has displayed and people in all provinces can be thankful that they have a great deal more money left than is necessary for the minimum success of the Seventh Vicory Loan Campaign, there will again be a huge over-subscription.

A JOB FOR ALL

One horse can move a wagon. Two horses will move a dray. A million horses can move a mountain.

One Canadian soldier can wipe out an enemy machine gun nest. Ten Canadian soldiers may capture an enemy outpost. Two hundred thousand Canadian troops can press back a German army.

But the mountainous task of beating Germany completely and finally requires the help of at least three million Canadians here on the home front. The support which our soldiers, sailors and airmen require for the last punishing blow comes primarily through the sale of Victory Bonds. And to make that support adequate Canada needs at least three million purchasers during the Seventh Victory Loan campaign, who will make their individual purchases larger than before.

LIFT RESTRICTIONS ON DOLLAR DELIVERIES

While the general restrictions limiting retail deliveries to one per day per route remain in force, each retailer after October 30 may establish his own value limitations on deliveries and time limits on returns, refunds and exchanges, according to an announcement made last week by the Prices Board.

Board Order 203, which fixed a one-dollar delivery minimum and a 12-day maximum for returns, refunds and exchanges, is being revoked, effective Oct. 30. It is anticipated, however, as a result of the shortage of labor and gasoline, most retailers will continue their current restrictions on these trade practices.

The greatness of modern, as compared with medieval or ancient civilization, is that it possesses a larger stock of demonstrated truth.—J. R.

You may open many things by mistake, but none more often than your mouth, opines the Peterborough Examiner.

A WORD TO THE WISE



Other Editors' Opinions

NO LIE
(Kingston Whig-Standard)

Hitler hasn't always lied to the German people. Early in his career he solemnly promised that "If I could have control of Germany for ten years you wouldn't be able to recognize it." Well, he had and you wouldn't.

SUCH IS FAME!
(Almonte Gazette)

One would imagine that everyone over ten years of age in all Allied Countries knows who coined or at least made famous the phrase "Blood, sweat and tears." She answered Patrick Henry and lost upwards of $2,000. She was thinking no doubt of the assertion: "Give me liberty or give me death."

THOSE DECORATIONS
(Stratford Beacon-Herald)

The margin between the Military Medal, the Distinguished Conduct Medal and the Victoria Cross is sometimes very small, and it must be a difficult problem for a commanding officer to decide which to award. Many men have performed deeds of valor that deserved higher, or the highest recognition, and countless deeds have been performed that did not receive any decoration at all.

WE HEARTILY AGREE!
(Brockville Recorder & Times)

Before there is any suggestion of adopting the proposal that M. P.'s sessional indemnities should be free of income tax, we submit that the men of the merchant navy, who know what it is to face the real fury of the enemy and to lose even their lives in their country's service, should enjoy complete exemption from such tax payments.

THOSE DRUNKEN DRIVERS
(Brockville Recorder & Times)

Why do people begin to whine when they are convicted of driving motor vehicles while under the influence of liquor. There isn't a driver, whatever his intelligence, who doesn't know that he takes a desperate chance if he drives while drunk and who does not also know that if he is caught and found guilty, he goes to jail. The time for these people to think about the relatives and jobs on whose behalf they plead when they seek immunity from publicity is before they allow themselves to get into the driver's seat while under the influence.

BETTER NEXT SPRING
(Edmonton Journal)

Amidst the flood of predictions of a federal general election before the end of the present year, the Liberal member for Cariboo, Mr. Turgeon, expresses the opinion that it will not be called until next spring. He looks for a dissolution in April and polling in June. Though, like everybody else, except the prime minister, he can do no more than guess the date, it would be clearly advisable, for reasons already stated in these columns, to put the contest off to the time when he anticipates it will be held.

Our Column

The chief post-war problems will be to keep living FOR our country and not ON it.

Sunlight is one of the best disinfectants. It kills germs as surely as the strongest of man-made solutions.

Titles of two leading articles in a current magazine: "Will Things Cost More After the War?" "None Shall Know."

British women demand retreads on corsets. Really we think the Churchill government should expand a little on this one.

Flame of love must be kept going just like the kitchen fire, says Dotty Dix. That, of course, always keeps the family in hot water.

It was the Germans who coined the phrase "total war." Since the idea has backfired, probably they now regret they ever invented it.

A New York woman, who has just died, had fifteen cats and no human friends. A woman with fifteen cats hardly had time for other friends.

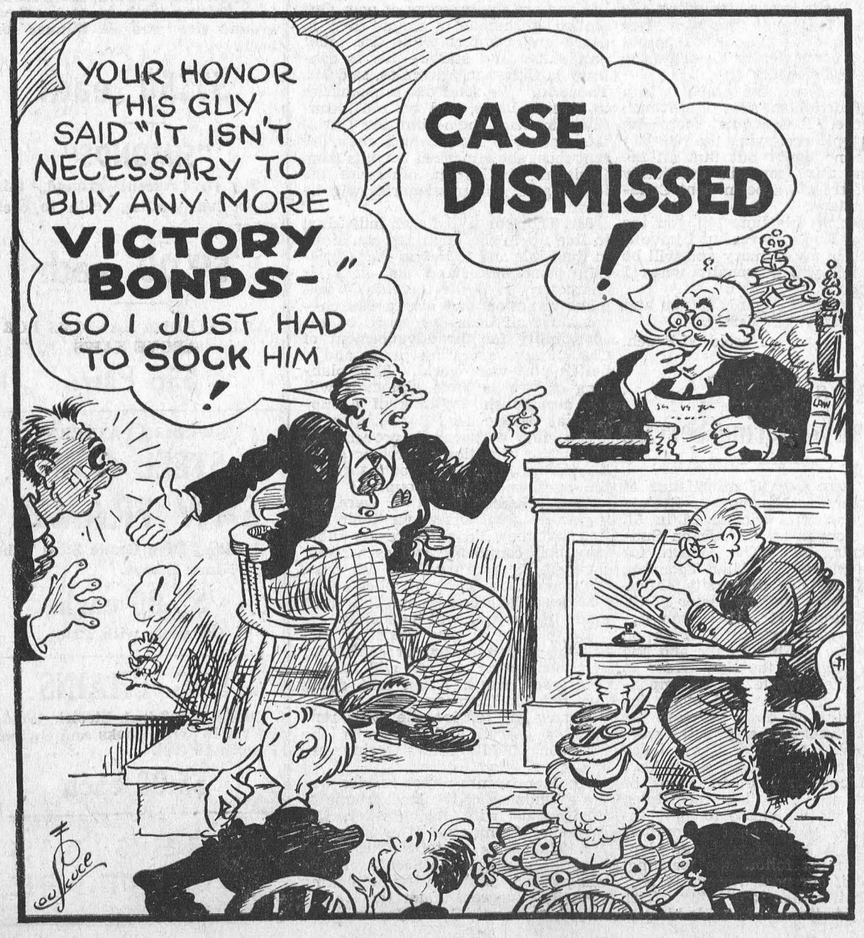



A WEEKLY EDITOR LOOKS AT
Ottawa

Written specially for the weekly newspapers of Canada

By Jim Greenblat

The kid from your own neighborhood is in it; the fellow from Sydney, N. S., from Almonte, Ont., from Red Deer, Alta., also. On October 6th the first official history of this war appeared in bookstores. It's "The R.C.A.F. Overseas: The First Four Years." No fiction about this book; but the names and deeds of our country's flying heroes—the young lads to whom the British Isles, Europe and North Africa were yesterday no more than coloured blotches on the map. Recording officers have been busy for a long time compiling the activities of R.C.A.F. units, and for absorbing, interesting reading this book is a "must."

* * * *

Weekly Consumer Branch item: With rainy weather and colder days now, it is interesting to hear that the use of the new waterproof plastic sole has been extended to adults' shoes. At first "Visole" was confined to manufacture of kiddies' shoes. With so much leather going into boots for the armed forces, and with the heavy demands for every scrap of leather, manufacturers have found it difficult to meet the civilian footwear demands, so it is felt that visole will now help supply the needs. Shoes with the new plastic soles cost only a little more than those with ordinary leather soles and experiments show that they last longer. Materials going into the manufacture of visole is all-Canadian—limestone, coal, salt and water. That ought to recommend it!

* * * *

When the tally was completed as at June 1 last, a new high was shown in the number of cattle on farms in Canada. The total of 10,346,000 is an increase of 7 per cent. over the previous year, with the greatest gain being shown in the province of Saskatchewan where the figures are up 18 per cent. Of these 10,346,000 cattle, milk cows account for 3,930,000.

Horses declined by 40,000 showing a population on farms of 2,735,000. Sheep were up by 8 per cent. with 3,726,000. Hens and chickens went up by 18 per cent. with a total of 86,792,000.

* * * *

This year's commercial production of fibre flax in Canada covers about 40,000 acres with an estimated value of four million dollars. Most of the fibre goes to Britain, there spun into thread and yarn for making parachute cords, collision mats, covering for guns and planes and other essential products. Even the small amount remaining in Canada has its manufacture restricted to wartime uses.

Through the work carried on by the Dominion Experimental Farms Service the Canadian producer has received guidance and help in improving the quality of the product and increasing the yield. When war ends the needs of civilians will create a new demand for fibre flax. However, then there will be competition from producers in other countries, so to hold the market the Canadian farmer will need to continue raising the quality of his product.

* * * *

Recent appointments to the Bench change the standing somewhat in the House of Commons. The Liberal membership, out of a total of 245 seats in the House, is 161. The Progressive Conservatives, 39; Co-operative Commonwealth Federation, 10; Social Credit, 10; others, 14; vacancies, 11.

* * * *

A report issued by the Department of Labor, Ottawa, shows that there was a good response to the appeal for farm workers to go west to help take off the crop. Some 6,470 eastern farm workers responded—an increase of 75 per cent. over 1943. The earlier crop in Eastern Canada, of course, was responsible for the availability of these workers. There were 5,400 harvesters from Ontario and 1,022 from Quebec. Of these Manitoba got 1,143, Saskatchewan 3,624, and Alberta 1,703. With the help of these eastern farm workers, the assistance given by members of the armed forces granted special harvesting leave, and the services of the 92 women from the Civil Service in Ottawa, the big crop came off in record time.

* * * *

The 7th Victory Loan opened last week. The symbol of this Loan is a replica of the shoulder-sleeve insignia of the Supreme Headquarters Invasion Staff, and shows a flaming sword against a field of heraldic sable (black) representing justice bringing liberation over the darkness of Nazi oppression. At the top of the actual shield is a rainbow emblematic of a state of peace and tranquility, the restoration of which to the enslaved peoples is the objective of the United Nations.

Overseas, our boys are already over-subscribing their objective. That is the spirit which should be reflected here at home. Remember you are lending—not giving, so buy to the fullest extent of your ability.

* * * *

Facts for Canadians: According to the September issue of Canada at War, Canada's war expenditures since 1939, including the estimates for the fiscal year 1943-44 and the budget forecast for 1944-45, total more than $15,000,000,000, an average of more than $1,300 for every Canadian. The total war expenditures for the five fiscal years ended March 31, 1944, were $10,550,000,000, and the ratio of revenues to these war expenditures was: all income taxes, 38.2 per cent.; all tax revenues, 69.5; total revenue, 76.7 per cent.

In the last five years, while the nation's funded debt has increased slightly more than three times, the share of the debt payable outside Canada has fallen from 26 per cent. to scarcely more than 3 per cent. The wartime borrowing has been distributed so widely that the interest on the public debt is paid to probably not less than 60 per cent. of the income-earners of the country.

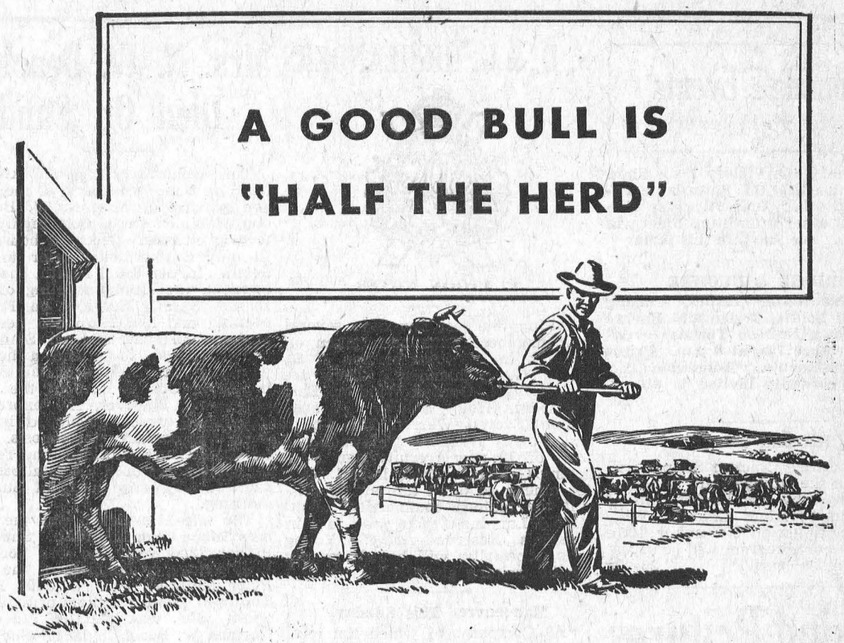

The quality of your whole herd can be raised, with profit to you, by careful breeding with a well-bred bull. The same principle applies with every kind of livestock.

Realizing the importance of good male animals, you may wish to purchase superior individuals but lack the cash to do so. Under such circumstances, the wise course is to discuss a loan for the purpose with your local bank manager. The Royal Bank of Canada is constantly making loans to farmers for this and many other productive purposes. If you have your eye on some desirable animal and need cash to make an advantageous "buy", talk your proposition over with the manager of our nearest branch.

BANKING BY MAIL

If there is no branch convenient to your farm, you can still enjoy al the facilities of this bank by conducting your banking affairs by mail. For this purpose The Royal Bank supplies a special form which explains the simple procedure where by you can make deposits, withdraw money, purchase drafts and money orders, etc., all by mail. Just write to any branch of The Royal Bank of Canada and ask for our Banking By Mail form SF 531.

THE ROYAL BANK OF CANADA

WINCHESTER BRANCH - - O. V. STEVENSON, Manager

SALE! Dollars at Half Price!

Sounds like a sure-thing bargain. But how many of us realize that in Canada we're getting dollars at less than half the price of other years (1/2 PRICE SALE) ...at a fraction the price in many other countries to day. Here's what we mean. A dollar is worth as much ($1.00) as it will buy. And to day your dollar buys at least twice as much as it did in the last war (1918 1944). For instance, your (5¢) buys a bar of laundry soap that cost (15¢ $.0249) in those days. To day, you can buy the same quality felt fedora for ($3.50) that set you back ($8.50) then. Truly your dollar is half price since it buys twice as much. Price ceilings and other anti-inflationary measures have kept its value HIGH! And you protect your dollars worth every time you buy a bond (VICTORY BOND) ..pay off a debt (BILL PAID) ..refuse to hoard goods or frequent black markets. That's how to make dollars count MORE!

Make This Pledge Today!

I promise to give my support to keeping the cost of living down. I will buy only what I need. I will observe the ceiling whether buying or selling goods or services. I will pay off old debts, save for the future, invest in Victory Bonds and War Savings Certificates. And I will support taxes which help lower the cost of living.

Keep Your Dollar Value High!

Published by THE BREWING INDUSTRY (ONTARIO)
to help reveal the dangers that inflation represents for all the people of the Nation.

THE BREWING INDUSTRY ONTARIO

News From Our Neighbouring Districts

WINCHESTER SPRINGS

Mr. and Mrs. Calvin Strader returned to their home in Winchester after spending a couple of weeks with Mr. and Mrs. Garfield McIntosh.

Mr. and Mrs. Harry Meddaugn, of Brockville, spent a few days with Miss Edith Webb.

Mrs. O. Casselman spent a couple of days at the home of Mrs. C. Robinson last week.

The many friends of Mrs. Wm. Helmer will be pleased to learn she is improving favorably after an operation on her jaw in the Ottawa Civic Hospital.

Mr. and Mrs. Aden Casselman and Percy and Mr. and Mrs. Clifford Casselman spent Thursday with Mr. and Mrs. Chas. Harper, at Westboro.

Mr. and Mrs. Arthur Adams, of Kars, spent Thursday with Mr. and Mrs. Clifford Robinson.

Mr. and Mrs. Erwin Holmes and family and Mrs. A. E Holmes spent a couple of days with Mr. and Mrs. Nathaniel Holmes, at Ashton.

Mr. Ralph Allison has purchased the Myron Davidson farm. Mr. and Mrs. Mahlon McIntosh have been hired to work the farm next year.

Miss Audrey Levere, of Winchester, was a recent guest of Miss Melba Casselman.

Mrs. A. J. Casselman spent Wednesday with Mrs. A. Coleman at Toyes Hill.

Mr. and Mrs. Erwin Haggerty called at the home of Mr. Jas. Haggerty on Wednesday.

Mrs. Harry Potter and Noal spent a few days the guests of Mr. and Mrs. Jack Sinclair, in Ottawa.

Mr. and Mrs. Joe Davidson spent Thursday with Mr. O. McIntosh, at Dundela.

Mr. and Mrs. Clifford Robinson are spending a few days with Rev. and Mrs. M. J. Robinson, of Cannington.

Mr. and Mrs. Jas. Murray, of Iroquois, were guests on Sunday to dinner of Mr and Mrs. Arnold Casselman.

The Winchester Springs Branch of the Red Cross Society held their meeting on Thursday afternoon at the home of Mrs. Orren Casselman. Finished work was handed in, and sewing given out. The next meeting will be held at the home of Mrs. Heber McIntosh. All the ladies of the community are requested to be present, as workers are urgently needed. At the close of the meeting the hostess passed candy and apples.

Mr. and Mrs. Wilburn Robinson, of Winchester, spent Sunday with Mr. and Mrs. Dalton Robinson.

CASS BRIDGE

Mrs. Geo. Coons spent last Monday night with Mrs. Ida Coons, of Winchester, who is ill.

Mr. Silas Baker celebrated his 85th birthday on Monday October 23rd, and spent the week-end with his brother, Mr. Herbert Baker. We also extend our best wishes to Mr. Jack McDiarmid and Mr. Thos. Johnstone, whose birthdays are on the same day.

Mrs. Les Cass is spending some time in Brockville with her daughter.

Mr. and Mrs. Ken Durant and Freida and Mrs. Geo. Durant spent Tuesday evening with Mr. and Mrs. Aden Durant of Chesterville.

Mr. and Mrs. Lorne Cooke and Lorna Jean spent Thursday with Mr. and Mrs. Lloyd Cooke, at Hanesville.

Mrs. Geo. McNairn and Mr. and Mrs. Chas, McNairn, of Aultsville, and Miss Mabel Phillips, of Toronto, spent Thursday with Mr. Ken. Durant and family. Miss Phillips remained for the week-end.

Mrs. Geo. Durant, Mr. and Mrs. Ken. Durant and Freida and Miss Mabel Phillips had dinner on Saturday with Mr. and Mrs. Chas. Black, of Morrisburg.

Mr. Ray Cooke spent Tuesday in Cadaville, N. Y.

Mrs. Geo. Coons spent Wednesday with her mother, Mrs. John Scott.

Mr. and Mrs. Elwyn Fowler and family spent the week-end in Prescott and Ogdensburg, N. Y.

Mrs. Wm. Cooke and Lorna Jean, Mr. and Mrs. Harold Cooke and Mrs. John Cooke spent Sunday with Mr. and Mrs. Almon Smail, at Spencerville.

Mr. and Mrs. Sherwood Coons spent Sunday, the guests of Mrs. Oliver, of Iroquois.

MOUNTAIN

(Too Late For Last Week)

Mrs. Warren Craig spent the week-end visiting friends at Brockville.

Mr. and Mrs. Lyall Coughlar and Linda, of Ottawa, spent the week-end with his parents here.

Mr. and Mrs. Andrew Smith and Ivan, of Burritts Rapids, spent Sunday with Mr. and Mrs. George Imrie, Sr.

Pte. Harold Durant, of Camp Borden, is spending a few days with his wife and family here.

Mr. and Mrs. Wm. Woods, of Rochester, N. Y., are spending a few days with his mother, Mrs. Millie Woods.

Miss Doreen Durant, of Prescott, spent the week-end with Mr. and Mrs. Elmer Durant.

Many friends and relatives attended the Memorial Service on Sunday afternoon in honour of Gnr. Freddie Woods, who was killed in action in Normandy. The Legion had part of the service. A minute's silence was held in honour of their comrade who fell, and the Last Post was sounded.

Mrs. Beatrice Froats and family, of Winchester, spent the week-end with Mr. and Mrs. Jas. Irving.

We are sorry to report that Mr. Gordon Robinson is very ill a present. We wish him a speedy and complete recovery.

Mr. and Mrs. John Marquette, of Ottawa, called on Miss Mabel Marquette on Sunday.

Miss Audrey Milne left last week for Kingston where she will enter the General Hospital there as nurse-in-training. We wish her every success in her new work.

VENTNOR

Mr. and Mrs. Alfred Adams and sons, Gordon and Donald, of Poughkeepsie, N. Y., are visiting at the home of the former's father, Mr. Herbert Adams.

Mrs. Iva Cooper, Dorothy, Wilda and Garnet Sloan, of Pittston, were Sunday guests of Mr. and Mrs. Roy Henderson.

Mr. and Mrs. Ralph Riddell motored to Chesterville on Sunday and spent the day with Mr. and Mrs. Harry Allison.

Misses Isobel Webster and Marie Gamble spent Saturday forenoon in South Mountain.

Mr. and Mrs. Wm. J. Brown attended the Annual Cheesemakers' Banquet, held on Thursday evening in Kemptville. Mr. James Sanderson has always been host to the group, but this year it was reversed and he was the guest of honour. Over 400 were present, and reports are that it was a grand success.

Mr. and Mrs. E. E. Adams spent the week-end in Perth.

Miss Hazel McFadden, of Ottawa, spent the week with her parents, Mr. and Mrs. Howard McFadden.

United Y. P. U. Meeting.

The United Y. P. U. met on Friday evening at the home of Mr James Henderson. Devotions were led by Mrs. Earle Brown. Rev.. P. J. Lambert gave an address on "Reading Aloud." The President, Miss Estella Sloan, presided for the business period. A discussion group will meet Wednesday evening at the home of the president. The theme for study was "Health." Delegates to the Y. P. U. Convention at Hallville from Nov. 3rd to 5th are Misses Marie Gamble and Isobel Webster. It is expected some will attend the Leadership Training Course to be held soon.

Lunch was served at the close.

PLEASANT VALLEY

Mr. Lloyd Gilmer, who has spent the past months in the West, returned home on Thursday.

A large crowd attended the Anniversary Services, both morning and evening. The speaker for the morning was Rev. Mr. Newman, of Elma. Special music was rendered by the choir, with Mrs. Sam R. Hamilton as organist. In the evening the guest speaker was Rev. Mr. Beatty, of Hallville, with special music by Mr. Hilliard Merkley, accompanied by Miss Cameron, of Iroquois. A special offering was received at each service.

Mr. and Mrs. Herb McQuaig and Mrs. Matilda Thorpe, of Hulbert and Mr. and Mrs. Garnet Sears and family, of Spencerville, were guests of Mr. and Mrs. Sam R. Hamilton on Sunday.

Mr. and Mrs. Harry Gilmer and family and Mrs. Crowder, of Iroquois, and Miss Marion Shaver were guests of Mr. and Mrs. Jas. Gilmer and family on Sunday.

Mr. and Mrs. John McGowan, of Brinston, attended the Anniversary Services on Sunday and spent the day with her mother, Mrs. M. Gilmer.

Mrs. Wm. Bolton, Jean and Marjorie, of Heckston, spent Sunday with her mother, Mrs. Wm. John Gilmer, and with Mr. and Mrs. Hilliard Gilmer.

Mrs. Wilfred Seeley and Glen were week-end guests of her mother, Mrs. M. Gilmer.

Rev. Mr. Newman, of Elma, and Mr. and Mrs. Seeley and Carl were dinner guests of Mr. and Mrs. Robt. Corker and family.

Mrs. M. Gilmer is spending some time with her daughter, Mrs. Wilfred Seeley.

Mr. and Mrs. Clarence Gilmer, of Ottawa, attended the Anniversary Service here on Sunday evening.

KARS NEWS

Red Cross Shipment

Kars Red Cross shipped the following articles for October: 12 quilts, 10 suits men's pyjamas, 2 infants' nightgowns, 3 prs. socks, 1 sleeveless sweater, 1 long sleeved sweater, 3 scarves, 2 pr. knickers. A donation of $5 was received from the pupils of the local Continuation School.

Recital Given.

Under the auspices of the Anglican W. A., Miss Dorothy Dumbrille, noted poetess, gave a recital of her poems in the W. I. Hall on Friday evening last. There was a fairly large and very appreciative audience present. While Miss Dumbrille was not known to many personally, her beautiful poems have made her known to most everyone, and it was indeed a treat to have her read many of them. Other items on the program included vocal solos by Mrs. B. Kyer, Mrs. H. Saunders and Miss Bernice Taylor, and instrumental selections by Miss Doris Nixon, of Osgoode. Rev. L. MacMorrine was chairman for the evening.

CLOVERDALE

Mr. and Mrs. Jack Lewis spent Sunday evening with the latter's mother, Mrs. Milly Lamoureux.

Sunday visitors of Mr. and Mrs. Thos. Stobo and Mr. and Mrs. Morton Stobo were, Mr and Mrs. Kenneth Webster and son, Victor, Mr. Ernest Webster and daughter, Miss Thelma Webster, of Ottawa, and Mr. and Mrs. Albert Baker and two sons, Orval and Russell, of Mountain.

Mrs. Charles Dillabough spent one day last week with her daughter, Mrs. Nelson Docksteader.

Sunday visitors of Mr. and Mrs. Fred Fawcett were Mr. and Mrs. Donald Fawcett, Mr. and Mrs. Fraser Fawcett and Miss Jean Fawcett, all of Ottawa.

Mr. and Mrs. Peter Dignard spent one day last week in Ottawa.

Mrs. Morton Stobo is somewhat under the weather at time of writing.

Mrs. Benson George called on Mrs. Morton Stobo one day last week.

Mrs. George Cinnamon visited her parents recently.

Don't miss the Victory Loan Show in the Town Hall this Saturday evening, Nov. 4th. Authentic War Pictures and other interesting films will be shown. See Advt. in this issue.

MELVINS

Mr. and Mrs. Bernice Ouderkirk visited the latter's parents, Mr. and Mrs. J. Presley, one day last week.

The Red Cross was held at the home of Mrs. Emerson Stewart on Thursday afternoon.

Mrs. Geo. Coons spent last Wednesday with her mother, Mrs. J. Scott, and Mr. and Mrs. R. Scott.

Mr and Mrs. Norman Rae and children spent a day recently in Cornwall.

Mr. and Mrs. Harry Lavey, of Kingston, visited the latter's parents, Mr. and Mrs. Abraham St. Pierre, a few days last week.

SOUTH MOUNTAIN

Mrs. G. A. Montgomery was a week-end visitor of her daughters at Montreal.

Mrs. L. Murdock, of Glen Stewart, is spending some time with her son, Mr. and Mrs. C. E. Murdock.

Mrs G. Boyd and Wayne and Mrs. G. Halpenny and Terry were visitors at Kemptville on Saturday.

Mrs. Johnston, of Gouverneur, N. Y., is spending some time with her brother, Mr. Norman Barnhart.

Mr. and Mrs. Gordon Marriner and children, of Dundela, were week-end visitors of Mr. and Mrs. Ernest Marriner.

Mr. John Murdock and Mr. Harry Murdock, of Cornwall, were callers in town on Wednesday to be with their mother, Mrs. Robt.. Murdock, who was very ill. We are pleased to report she is improved.

Mr. and Mrs. Erwin Haggerty were recent guests of Mrs. H. Jeffery.

Mr. and Mrs. John Cameron and Mr. and Mrs. Tan Cameron attended the banquet held in Leslie Hall, Kemptville, in honour of Mr. Jas. Sanderson, on Thursday evening last.

We extend our sincere sympathy to Mr. and Mrs. Alex Cowie and family on learning of the death of their son, Henry, who gave his life in France. They received the message on Saturday.

We are sorry to report that Mr. Ray Francis had the misfortune of having his ankle broken in two places one day last week. Mr. Francis was ploughing when the accident happened.

Mr. and Mrs. Harry Martin, of Spencerville, were Sunday visitors of Mrs. J. Payne.

Mr. and Mrs. Arthur Marriner, of Dundela, were Sunday guests of Mr. and Mrs. Auldon Ennis.

We are pleased to report Miss Mary Foley has returned from the Cornwall hospital and is gaining nicely.

VANCAMP

We are glad to report that Mrs. Wm. Taylor is feeling somewhat better. We hope she will soon be enjoying good health again.

We are sorry to report that Mr. Alfred Byrd is still confined to his bed, but hope he will soon be able to be up around again.

The regular meeting of the W. M. S. was held at the home of Mrs. W. J. Levere last Thursday afternoon.

Mrs. Lloyd Byrd and Miss Irene of Patterson's Corners, spent a day last week with Mr. and Mrs. A. E. Byrd and Grace.

The regular meeting of the W. A. will be held at the home of Mrs. Dan Shaver on Thursday of this week.

Classified Ad. Section

FOR SALE

FOR SALE—Man's Beaverette Fur Coat, size about 44, with cap to match. This coat was worn very little and is in excellent condition. The price is reasonable. Owner deceased. Coat may be seen at Press Office, Winchester. 24tfc.

FOR SALE—Two Heifers, one Holstein 2 1-2 years old, to freshen in December; one Jersey, rising two, to freshen in Spring. Apply to Kenneth Carlyle, Winchester, Phone 158W. 26-27p

FOR SALE—Two good Deer Hounds. Apply to Geo. Wicks, North of Winchester. 26p.

FOR SALE—12-20 Massey Harris Tractor, with a Tractor Plow and a Tractor Cultivator equipped with seed boxes. Apply to Leo T. Kelly, Osgoode Station. 26-28p

FOR SALE—Philco Battery Radio, in good condition. Apply at Alex Davidson's Jewellery Store. 26-7p

FOR SALE—I will have a number of Silver Fox Furs for sale about the 1st of December, which can be made up to order at reasonable prices. Apply to Chesley Merkley, Winchester Springs. 26-28p

FOR SALE—Massey Harris Manure Spreader, in good condition. Apply to A. Anderson, R. R. 2, Mountain. Phone 610 r 4, Kemptville. 27p.

FOR SALE—7 Holstein Heifers, coming two years; two coming three years, and 7 Calves born this year. Apply to Frank Salter, Inkerman. 25-26c.

FOR SALE—Dairy Farm, consisting of 150 acres, more or less, with buildings in first-class condition. Stables passed Ottawa Board of Health inspection for shipping milk to the city. 2 1-2 miles West of Metcalfe, near Highway 31. Convenient to schools, cheese factory, etc. For further particulars apply to A. S. Hill, R. R. 2, Manotick. 25-27p

WANTED

WANTED — 200 Cords of Mixed Wood, cut. Apply to Fred Cassidy, Hallville. 24-26p.

WANTED—A position as Housekeeper, or to look after incurable patients. Apply to Donnie Hess, Winchester. 26p.

NOTICES

CARD OF THANKS—Mrs. Thomas Annable and family wishes to extend their sincere thanks and appreciation for the many acts of kindness, messages of consolation and words of sympathy, extended to them in their recent bereavement, the loss of a beloved son and brother, Lieut. Edward Annable, who was killed in action in Belgium, on October 10th. 26p.

CARD OF THANKS—I wish to thank my many friends and neighbours who were so kind to me during my stay in the Civic Hospital and during my convalescence at home. Your flowers, fruit, cards, letters, personal calls, etc., were all greatly appreciated.—(Miss) Alice Rice. 26p.

CARD OF THANKS—Mr. Earl Baldwin and family wish to extend their thanks to all who assisted them in fighting the blaze which broke out in the hen-house on their farm last week. 26p

"HEXED" HUSBAND DRIVEN TO MURDER?

His "witch-wife" thrust pins into an unholy image, then cursed him with the red cloth of death. Mad with fear, he struck out in a frenzy and killed her. Read this weird real life story of superstitious terror in The American Weekly with this Sunday's (Nov. 5) issue of The Detroit Sunday Times.

ATTENTION, MEN!

From now until further notice, I will be present at Smith's Drug Store, Winchester, from 9 a.m. to 7.30 p.m. each Saturday, with a full line of Fall Samples of Men's Suits and Overcoats. If you require new clothes this autumn, I will be pleased to show you samples and take your measurements while in Winchester. Satisfaction guaranteed. Later on, I intend to establish a Gents' Furnishing Store in Winchester, when I will be enabled to serve you in the most efficient manner. In the meantime, consult me at Smith's Drug Store each Saturday.

E. A. MORGAN,
Hallville.
24tfc.

Auction Sale

LIVE STOCK AND IMPLEMENTS, FARM, FEED & HOUSEHOLD EFFECTS

The undersigned, who is giving up farming, will sell by Public Auction on the premises, Lot 19, Con. 4, Twp. of Winchester, One Mile North of Chesterville, on

TUESDAY, NOVEMBER 7th, 1944

35 Head of Live Stock, consisting of 22 High Grade Holstein milch cows, 5 heifers, rising 2 years; 6 spring calves; 1 black horse, 12 years old; 1 team of Clyde mares, 7 and 8 years old, full sister, well matched, weight 2800 lbs.; 100 Barred Rock Pullets.

Farm Equipment

1 Fordson 15-29 Tractor, nearly new, and Tractor Disc Plow; 1 I.H.C. walking plow, 1 M.-H. drop head hay loader, 1 M.-H. 2-row corn cultivator, 1 milk sleigh, horsefork, car, rope and pulleys; 1 set milk harness, 12 eight-gal. milk cans, 3 crowbars, 2 picks, 1 M.-H. oil bath mower, new; 1 McC.-D. 15-disc drill, 1 F. & W. horse rake, 1 F. & W. grain binder, 6-ft. cut with four carrier truck; 1 I.H.C. corn binder, 1 John Deere manure spreader, 1 rubber tired milk wagon, 1 three-horse disc, 1 twelve-foot drag harrow, 1 M.-H. side delivery rake, 1 wagon and hay rack, 2 sets sleighs, 1 set scales, 1 Rite Way milker with equipment, 3 Electric motors, 1 set double harness, 1 set single harness, 1 set wire stretchers, 1 grindstone, 1 set clippers, milk pails and strainer, 2 oil drums, forks and shovels, several two and three-horse whiffletrees.

Feed and Household Effects

60 tons of Alfalfa Hay, 13 tons of Timothy Hay, large quantity Straw, several hundred bushels of Wheat and Oats, several hundred bushels of Urban Oats; 1 Beach range, 2 kitchen cupboards, kitchen tables and chairs, 1 folding couch, 1 stand, and numerous other articles.

THE FARM—Consisting of 150 acres, more or less, all cleared and workable land, water supply good, will be offered for sale, subject to a reserve bid. Terms will be made known on day of sale on Farm and on Tractor.

Terms of Sale

All sums of $20.00 and under, Cash; over that amount 8 months' credit on approved joint notes, or 3 per cent. off for cash. Strangers must be identified.

G. BEATTIE, Prop.
J. V. FETTERLY, Auctioneer.
Phone 223, Chesterville. 26p

GIRLS WANTED FOR FACTORY IN IROQUOIS

GOOD WAGES TO START
STEADY WORK
Apply to
Employment and Selective Service Office
Prescott - - Ontario.

CANADA'S VETERANS
Their Post-War Opportunities

This is the Fourth in a series of advertisements to inform the people of Canada of plans to re-establish men and women of the armed forces. To get full details, save and read every advertisement.

For complete information, write for the booklet, "Back to Civil Life."

Home and Farm Ownership — The Man Who Wants His Own Business

There are two ways in which Canada's service people can have homes of their own. One measure, the Veterans' Land Act, provides assistance in financing homes on small acreages of land outside the high taxation area, while the re-establishment credit may be used for purchase or building of a home in town or city. Low cost financing is available under the National Housing Act. Under the Veterans' Land Act, assistance is given in financing up to a maximum of $4800 for land and buildings. The veteran must be prepared to pay down 10 per cent of the cost of land and buildings and the property is then sold to him for this down payment plus two-thirds of the cost. This balance may be financed, if necessary, over 25 years, with interest at 3½ per cent. A further grant may be made for purchase of equipment.

The veteran is given title to the property, including the grant of 23⅓ per cent of the cost of land and buildings and the money for equipment, after he has lived up to his agreement for ten years.

If the re-establishment credit is used for a home, the veteran must be prepared to put up one dollar for every two dollars used from it. This type of assistance may be applied for at any time within 10 years of discharge.

FARMERS AND COMMERCIAL FISHERMEN

Veterans qualified for full time farming and for commercial fishing may receive assistance in purchasing a farm or home under the Veterans' Land Act in the same way as the veteran wanting a home on a small acreage, outside the high taxation area. In the case of full time farming, an additional grant of $1200 is available for purchase of stock and equipment, and in commercial fishing the commercial fisherman may receive up to $1200 to buy needed fishing equipment. To benefit under any of the three provisions of the Veterans' Land Act, the ex-service man or woman must have overseas service or at least 12 months' service in Canada.

TO ASSIST BUSINESSMEN

One purpose for which the re-establishment credit may be used is to buy a business or to provide working capital for a business. Here again application may be made at any time in the 10 years after discharge.

In addition to using the re-establishment credit in this way, people who start their own businesses, or farmers, may draw maintenance grants, during the period they are awaiting returns from the business or the farm. These grants may be paid in the first 18 months after discharge, for the period of service, and up to a maximum of one year.

VETERANS' WELFARE OFFICERS ARE STATIONED IN KEY CENTRES THROUGHOUT CANADA. THEY ADVISE AND ASSIST EX-SERVICE PERSONNEL, AND SHOULD BE CONSULTED ON ALL PROBLEMS.

Issued under the authority of Hon. Ian A. Mackenzie, Minister of
VETERAN'S AFFAIRS

★ SEND THIS ADVERTISEMENT TO SOME MAN OR WOMAN OVERSEAS.

4W

Enjoy Iced

PEPSI-COLA
TRADE-MARK REG'D

"Pepsi-Cola" is the registered trade mark in Canada of Pepsi-Cola Company of Canada, Limited

BOTTLED BY
PARISIEN BEVERAGES, CORNWALL, ONT.

Under special appointment

Use PURINA Feeds!

Feed EGGENA Laying Mash this year for large eggs and heavy production, $2.90 Cwt.

"All Kinds of Building Material"
Terms Strictly Cash.

A FEW BOILER TUBES FOR SALE

The M. F. Beach Co., Limited

Operating Continuously Since 1856.
WINCHESTER - - ONTARIO.

Church Notices

UNITED CHURCH

10.30 a.m., Public Worship.
11.30 a.m., Sunday School Session.
3 p.m.—Service at Harmony.
7.30 p.m.—Worship Service.
Miss Isobel Brown, Organist and Choir Director.

PRESBYTERIAN CHURCH

Rev. W. MacKinnon, B.A., Minister.
10.00 a.m.—Sunday School.
11 a.m.—W. M. S. Thank Offering —Mr. Allan Thomson, B. A., Speaker
230 p.m.—Worship Service in Knox Church, Winchester Springs.
7.30 p.m.—Evening Worship.
Miss Clara Irving, Organist and Choir Director.

ANGLICAN CHURCH

St. Matthias' Church, Winchester, Holy Communion at 8.30 a.m.
St. Peter's Church, South Mountain, Holy Communion at 11.00 a.m.
Holy Trinity, Chesterville, Evensong at 7.30 p.m.
Rev. J. A. L. Ellacott, Rector.

WINCHESTER W. M. CHURCH

Preaching at 10.30 a.m. and 7.30 p.m.
Wednesday, 7.30 p.m., Prayer Service.
Friday, 7.30 p.m., Young People's Meeting. A cordial welcome to all.
Rev. D. W. Summers, Pastor

BAPTIST CHURCH

10.00 a.m., Sunday School.
11.00 a.m.—Public Worship.
2.45 p.m.—Service at South Gower.
7.30 p.m.—Worship Service.
Wednesday—Mid-week Service at 7.30 p.m.

WESLEYAN METHODIST CHURCH

Hallville
2.00 p.m.—Sunday School.
2.45 p.m.—Worship Service.
Wednesday, 730 p.m.—Prayer Service.

Inkerman
10.00 a.m.—Sunday School.
11.00 a.m.—Morning Woship.
7.30 p.m.—Evangelistic Service.
Tuesday, 8.00 p.m.—Prayer Service
Friday, 8.00 p.m.—Young People's.
A warm welcome awaits you here.
M. E. Summers, Minister.

It will soon be time for most of us to put on our heavy underwear and for hay fever sufferers to put away their handkerchiefs.

CANADIAN PACIFIC



Time Table

WEST-BOUND

From Montreal—12.57 a.m. daily, flag stop for Belleville and beyond to Toronto, Ont., Detroit, Mich., and Chicago, Ill.

From Montreal—11.58 a.m., daily, except Sunday, stopping at intermediate stations to Toronto and Hamilton, Ont. Parlor Car and Buffet Service.

From Montreal—7.51 p.m., daily, except Sunday, stopping at intermediate stations to Smiths Falls and Perth, Ont.

EAST-BOUND

From Chicago, Ill.—5.38 a.m., daily, flag for Montreal and beyond.

From Perth—8.18 a.m., daily, except Sunday, stopping at intermediate stations to Montreal.

From Toronto—4.44 p.m., daily, except Sunday, stopping at intermediate stations to Montreal. Parlor and Buffet Service.

SUNDAY ONLY

Westbound, to Smiths Falls—12.03 p.m.
Eastbound, to Montreal—5.43 p.m.



The Winchester Press

LOCAL BREEDER BUYS LOCHINVAR GRANDSON

Mr. W. C. Cameron, South Mountain, paid the top price of $405 for Forthlyne Lochinvar Mac, a year-old bull calf, at the dispersal sale of the purebred Holstein herd of the Estate of F. S. Caldwell, held October 26th at Carp. This young bull is a grandson of the noted Montvic Lochinvar, a half-interest in whom sold last year for $13,000. The 58 head sold in this dispersal realized $10,210.

PILES Sufferers of bleeding and protruding piles should know Bunkers Herbal Pills treat the cause at its source. Money back if the first bottle does not satisfy. Sold at Smith's Drug Store.

Established 1875. Telephone 261



Manufacturers and Importers of Marble and Granite Monuments
Only the Best of Imported and Canadian Granites Used

AUTHORIZED DEALERS FOR "ROCK OF AGES" GRANITES
CEMETERY ENGRAVING

C. C. STUBBS & CO.
L. D. WELLS Engraver J. L. KINKAID Sales Manager
MORRISBURG, ONT.



Gertrude Douglas SAYS:

Lethargy and Indifference toward ACTION in taking out Life Insurance have been the cause of many tragedies of struggling dependents left unprovided for. And yet it's not all indifference—it's mostly procrastination. You know the story—"I'll do it **someday"** means that it is **never** done. If you haven't yet "got around to it" why not take action this week?

LET'S TALK IT OVER
MRS. G. F. DOUGLAS
Rural Organizer
140 Wellington St., Ottawa
Winchester. Phone 2

Dominion Life ASSURANCE COMPANY Since 1889
HEAD OFFICE-WATERLOO, ONTARIO

HINTS FOR THE HOME

Neuralgia

The eating of a good quality of celery often proves to be an efficiacious remedy for neuralgia.

Restoring Silk

Black silk can be restored by sponging it with clear, strong, cold tea. Then iron while the silk is still damp.

Needlebook

A good needlebook can be made out of oiled paper, taken from the inside of cracker boxes. The needles will not rust.

Jelly Bag Holder.

Saw the back off an old kitchen chair, invert the chair, place the vessel inside and tie the bag to the four inverted legs.

Gray Hair

Gray hair should always be shampooed with a soap that is pure white. The majority of colored soaps will leave the hair yellow.

Lettuce

If lettuce is washed and put in a deep colander, leaves upright, and allowed to drain in a cool place, it will keep nice and fresh.

Match Precaution.

Matches should always be kept in a tin box, or can, with a tight fitting cover. Many fires have been started by mice carrying away matches.

Mud Stains.

Mud stains on silk can be removed by rubbing the spots with a piece of flannel. If this does not give desired results, rub with a piece of linen dampened in alcohol.

CLERK'S NOTICE OF FIRST POSTING OF VOTERS' LIST

Voters' Lists, 1944, Municipality of Winchester Township, County of Dundas.

Notice is hereby given that I have complied with Section 8 of The Voters' Lists Act, and that I have posted up at my office at Morewood on the 30th day of October, 1944, the list of all persons entitled to vote in the said Municipality at municipal elections, and that such list remains there for inspection.

And I hereby call upon all voters to take immediate proceedings to have any errors or omissions corrected according to law, the last day for appeal being the 20th day of November, 1944.

Dated at Morewood, Ont., this 30th day of October, 1944.

J. STEEN, Clerk,
26c **Twp. of Winchester.**

NOTICE TO MEMBERS OF COUNTIES' COUNCIL

The November Session of the Council of the Municipal Corporation of the United Counties of Stormont, Dundas and Glengarry will meet in the Council Chambers, County Buildings, Cornwall, on Monday, the 6th day of November, A.D., 1944, at 2 o'clock p.m., pursuant to adjournment from June Session.

A. K. MacMillan, County Clerk.
County Buildings, Cornwall, Ont.
25-26c



ONE TEAM
One Purpose

• Nearly a million Canadian men and women in the armed services of the Dominion, more than a million in war industry, and all the others on the home front—have one goal in sight, a complete and speedy victory.

Teamwork counts as never before, for now the game is in its final, crucial stages. We must all put forth extra effort, use even more of our resources, to make the finish swift and sure.

It is urgent that in this Seventh Victory Loan we each buy at least one more bond than we bought before. It is our duty to our teammates; our duty to our children who will enjoy the fruits of victory. Let us do our duty gladly, that we may earn our place on our winning team.

INVEST IN VICTORY

BUY VICTORY BONDS

EMPIRE BRASS MFG. CO., LIMITED
DURO Pumps and EMCO Plumbing Fixtures
Head Office and Factory: LONDON, Ontario
HAMILTON • TORONTO • SUDBURY • WINNIPEG • VANCOUVER

OBITUARY

LATE MRS. T. HARBISON

The funeral was held on Thursday last of Mrs. Thomas Harbison, in the United Church, North Gower, with Rev. A. Y. Robertson conducting the service. The burial was in Rideauvale cemetery, Kars. Mrs. Harbison died early Tuesday morning, October 24th, in the Ottawa Civic Hospital after a short illness. She was in her 68th year.

She was the former Annie Jane Stevenson, daughter of the late Mr. and Mrs. Thos. Stevenson, of Ulverston, Eng. She came to Canada when about 10 years old and lived near Carp, Ont. About 50 years ago, she married Robert Allen, and they lived near Carp, then at Richmond and later in North Gower, where Mr. Allen died in 1921. Four children survive, namely, John, of Syracuse, N. F.; Mrs. Ernest Kellogg (Florence), of Winchester; Mrs. Willard Sample (Isabel), of Perth, and Mrs. John Graveley (Ina), of Cornwall.

In 1923 she married Mr. Harbison, who survives.

Mrs. Harbison had been an active worker in all community enterprises. She gave of her time to the church, where she was a life member of the W. M. S., to the Women's Institute and to the North Gower Red Cross, being a knitting convener for some years.

Many beautiful floral tributes testified to the high esteem in which the late Mrs. Harbison was held.

When Crew and Captain understand
each other to the core,
It takes a gale and more than a gale
to put their ship ashore.

WEDDINGS

BELL—WYLIE

A wedding of local interest took place at the Baptist Church Parsonage, Ormond, on Tuesday of last week, when Rev. P. D. Augustine united in marriage Miss Frances Wylie, daughter of Mrs. Glen Wylie and the late Mr. Wylie, to Orville Bell, son of Mr. Adrian Bell and the late Mrs. Bell, all of this place.

On Saturday evening the neighbours and friends of the bride called at her home and presented her with an end table and several other gifts.

DIXON—NOLAN

The marriage of Ruth Catherine, daughter of Mr. and Mrs. Harold B. Nolan, to F.O. William Herbert Dixon, R.C.A.F., son of Mr. and Mrs. G. Albert Dixon, of Ottawa, took place in the form of a double ring ceremony Saturday afternoan, October 21st, in the vestry of St. Brigid's church, Ottawa, with Rev. J. Welsh officiating.

Given away by her father, the bride was attended by her sister, Marjorie, and Mr. Frederick A. Dixon was best man. The bride was in a gold draped street-length dress of crepe with a large brown hat and shoulder corsage of Sweetheart roses.

The couple left for Montreal after the reception at the home of the bride's parents, Mrs. Dixon donning an earth brown fur trimmed tuxedo coat for travelling.

CAMERON—BLAIR

The home of the bride's parents, Mr. and Mrs. Charles W. Blair, at Dalmeny, was the scene at noon last Thursday of the marriage of Miss Katherine Muriel Blair, to Mr. Kenneth John Cameron, eldest son of Mr. and Mrs. James D. Cameron, of Metcalfe. Rev. G. A. Beatty, Metcalfe, officiated, and the wedding music was played by Miss Marguerite Graham, of Ottawa. Miss Kathleen Acres, of Ottawa, was soloist.

The bride, given in marriage by her father, was attended by Miss Mabel Blair, Ottawa. Mr. Donald McDiarmid was the best man. A two-piece costume of turquoise blue crepe, a black hat and a corsage bouquet of red roses were worn by the bride.

Mr. and Mrs. Cameron left on a wedding trip to Montreal, the bride travelling in an American Beauty wool dress with a black hat and top coat. On their return they will take up residence at Dalmeny.

Guests included Mrs. Calvin Blair, Mrs. Stewart McDougall and Misses Mabel Blair, Marguerite Graham, Hazel Graham, Kathleen Acres and Betty Acres, all of Ottawa.





IMPORTANT MESSAGE
To FARMERS and FARM WORKERS
from a MacNamara
DIRECTOR OF NATIONAL SELECTIVE SERVICE
AND DEPUTY MINISTER OF LABOUR

"The summer crop from Canadian farms this year has been something of which any agricultural nation should be proud. I feel that every person in Canada will commend the nation's farmers on the production job they have accomplished.

"But with winter approaching, the time has come when once again we are going to ask our Canadian farmers and farm workers for their co-operation. *The appeal is now made for farmers and farm workers not needed on farms this winter, to turn themselves to essential work during the winter months. There are jobs in the woods, cutting pulpwood, fuel and logs of all types.* In undertaking any such winter time employment, Canadian farmers are not only guaranteeing themselves additional income but are contributing greatly to the all-over Canadian task of winning the war and making ready for the days of peace.

"The fact that any farmer or farm worker accepts essential work during the winter, providing of course he can be spared from the farm, does not alter in any way his postponement of military training, and also when needed he may again return to the farm."

For
WOODS WORK
Apply to:

Your nearest Employment and Selective Service Office; or
Your provincial agricultural representative or fieldman; or
Your local Farm Production Committee; or
SIGN UP with any canvasser representing a pulp and paper company and authorized by National Selective Service. The best thing to do is to go back to the company you worked for before.

ACT NOW

THE PULP AND PAPER INDUSTRY OF CANADA

THERE'S NO OTHER TOBACCO JUST LIKE

OLD CHUM

CUT COARSE FOR THE PIPE

CUT FINE FOR ROLLING YOUR OWN

"EXPERIENCED AUCTIONEER"

Also 15 years other sales' experience, solicits your sales. Phone 607 r 14, South Mountain, or apply personally at South Mountain Village to G. A. Montgomery. 22-28p

JAKE ROSS

All kinds Poultry wanted at all seasons
Wool wanted I buy all kinds of Hides.
Phone 81 - - Winchester

INSURANCE

FIRE, HAIL, ACCIDENT, LIVE STOCK AND AUTOMOBILE
Apply to
WALTER MOFFATT, Winchester, Ont.

CHESTER R. ROBINSON

Winchester Representative of
Mutual Life Assurance Company
We Also Write
AUTO - FIRE - ACCIDENT
—in—
Anglo-Canadian and General Accident Companies
PHONE 37 - - WINCHESTER

J. V. FETTERLY
Licensed Auctioneer.

All Sales handled. Farm Stock a Specialty. Twenty years experience in the cattle business. Satisfaction guaranteed. Terms moderate. Phone on reverse ticket.
Phone Chesterville 223.

MAHLON ZERON
Licensed Auctioneer for County of Dundas.

Terms reasonable. Satisfaction guaranteed. Write or phone at my expense to Iroquois, Ontario. Telephone 98 r 2. 25-30c

ARNOLD PORTER
Licensed Auctioneer.

I am prepared to handle all kinds of sales. Reasonable terms. Satisfaction guaranteed.
South Mountain - - Ontario.
30-1yr.p.

W. H. FINNERTY, Auctioneer.
Phone 94W.
Kemptville - - Ontario.

I will undertake Auction Sales, large or small in town or on the farm. It will pay you to see me before going elsewhere for your sale. Satisfaction and the best results are guaranteed. Phone me at my expense, or secure information at the Winchester Press Office. 30-1yr.c

J. D. MacRAE
LICENSED AUCTIONEER
For Counties of Stormont, Dundas and Glengarry.

All types of farm sales and household auctions handled at reasonable rates.
Insurance, Real Estate, Notary Public
Phone 81 - - Maxville, Ont.
26-1 yr.p.

HENDERSON LODGE, NO. 383
A. F. & A. M., WINCHESTER

Meets on Second Friday of each month in Sweet's Block, at 8 o'clock
Visiting Brethren always welcome
S. M. KEYES ..... Wor. Master
H. G. GRAHAM ..... Secretary.

Laying Mash!

LAKKO O. A. C. $3.00
CAFETERIA $3.00
OGILVIE'S MIRACLE $2.85

The quality of the above Mashes is kept high, assuring good production and larger eggs.

HUGH McMASTER
PHONE 43J., WINCHESTER, ONT.

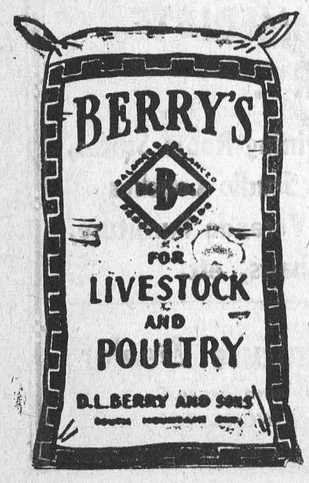

THE MIXING BOWL

By ANNE ALLAN
Hydro Home Economist



Hello Homemakers! The taste for apples is enthused by their mild aroma and the satisfaction of good munching. However, the various ways in which apples can be used are numerous and can be served often if you watch the proportions of sugar.

Nowadays we don't buy apples by the barrel—at least most of us don't. Our recent purchase of a basket of Duchess apples and our quota of one pound of sugar has been used as an experiment to find out what could be done with them. It was found that a family of six could have five different desserts which used every apple and one pound of sugar. Of course, there could be no guesswork allowed in the sugar measurements; yet we agreed the foods were sweet enough.

Applesauce was made from six apples cut up and cooked in one cup of water, then put through a sieve to remove skins and cores. Three tablespoons of sugar were then added. (We believe that all stewed fruits, fresh or dried, should be flavoured with sugar after being cooked, but while hot.)

Apple pie could not be forgotten among the favourite ways to use them. It took nine apples and two-thirds cup of sugar. By the way, we grated a little cheese over the apples before we put on the top crust.

Apple dumplings are on a par with pie as to popularity. Six apples were peeled and cored. These cavities were filled with sugar—it took four tablespoons. A square of plain biscuit dough was then folded around each, dampening the edges to seal in the juices. They were steamed over boiling water for 50 minutes and served with a diluted honey syrup.

Apple crisp is a super delicious dessert, although it requires a little more sugar. Eight apples were sliced into a buttered casserole and covered with the following ingredients that were crumbled together: 3-4 cup white sugar, 3-4 cup flour, 3 tbsps. hard butter, 1-2 tsp. mace and 1-2 tsp. cloves. A half cup of water should be poured down the side and the pudding should be baked in an electric oven at 350 degrees for 30 minutes.

There were then two apples and two tablespoons of sugar left and these were used to make a Dutch apple cake. The method used for the cake was: Measure and mix 2 cups flour, 3 tbsps. baking powder, 1-2 tsp. salt. Cut in 1-4 cup butter, stir in 2-3 cup milk and a beaten egg. Spread the mixture in a shallow greased pan. Peel, slice apples and place in rows on dough. Sprinkle top with 2 tbsp. sugar and 1-4 tsp. allspice. Bake in electric oven at 400 degrees for 25 minutes. Serve with milk.

We are also publishing other recipes which will help to consume the Canadian fall apples which are not suitable for storage or export. These varieties are Duchess, Alexander, Wolf River, St. Lawrence and Wealthy.

Applesauce Orange Compote

4 1-2 cups applesauce and 1 cup orange sections; add 1-2 cup brown sugar and few grains nutmeg. Chill in electric refrigerator and pour into serving dish; garnish with 1 cup orange sections and "apple" made of two green and six halved red maraschino cherries.

Applesauce Gingerbread.

6 tbsps. shortening, 1-3 cup sugar, 1 egg, 1-2 cup molasses, 1 3-4 cups flour, 1 tsp. baking soda, 1 tsp. of cinnamon, 1-2 tsp. ginger, 1-2 tsp. salt, 2-3 cup strained thick applesauce.

Cream together shortening and sugar Beat egg, add molasses; mix well. Sift together 3 times, flour, soda, cinnamon, ginger, salt. Add to creamed mixture alternately with applesauce. Bake in greased pan 8" x 8" x 2" in electric oven (350 deg.) 45 minutes. Cool slightly. (If desired, top with softened cream cheese and decorate with candied cherries and citron.

TAKE A TIP

1. Enquire from the friends of the boy or girl in uniform in Canada when they are sending their Christmas parcel to him, then mail it on another date in order that too many parcels do not arrive at about the same time. Label it "Christmas parcel." Write name on the package, having wrapped it in strong brown paper—do not use small gummed seals to write on.

2. Bind the frayed edge of the chenille bath rugs with bright coloured prints. Matching tie backs for curtains add a cheerful note.

THE QUESTION BOX

Mrs. J. C. asks: How to store cheese to prevent hardening?

Answer: Wrap it in a cheesecloth that has been wrung out of vinegar. Put in a waxed box and store in a cool place. Wet the cloth with vinegar occasionally.

Mrs. A. asks: Is there any way to overcome the sulphur flavour of fruit stored with a preservative tablet?

Answer: Pour off the liquid and boil it rapidly for 10 minutes. Add the fruit and cook it until tender. Vitamins C and B are almost destroyed, but the flavour is better.

Anne Allan invites you to write to her in care of The Winchester Press. Send in your problems on homemaking and watch this column for a reply.

THE INNER LIFE

There are no shallows in the silent life,
It has a theme of deep and happy song;
'Tis self-protected from the noise that's rife,
The rush, and hurry of the heedless throng.

It is a calm, so great and so secure,
It sheds a halo on the life expressed,
A deep and lovely beauty to allure,
And leads sad hearts to lean upon its breast.

—Dorothy Sproule.

"Is this an up-to-date city?"
"Very. Whenever we have an important place to fill we always go out of town to get the man for the job."

MORRISBURG POULTRY

We are processing Poultry and will be able now to handle any quantity any time. Highest Cash Prices Assured.

HEAVIER BIRDS will bring you HIGHER PRICES.

We are unable to pick up at present. All chickens offered for sale in country, but will pay you one cent a pound above current country prices, if delivered here at the plant any day of week. We will loan you coops if wanted to bring them in.

DUCKS, GEESE, TURKEYS

WANTED NOW. ALIVE OR DRESSED.

O. J. BARKLEY

Phone 248 - - Sundays and Holidays 86



● That old saying, so well known to farm folks . . . "Plow to the end of the furrow" . . . so aptly makes our duty plain. And the end of the furrow is beyond the horizon.

Our men on the fighting fronts have weary, trying days ahead of them. We, on the home front, must not waver nor falter. Our duty is clear, *we must keep faith with our fighters.* On Canadian farms we must maintain our efforts to produce the foods our fighters and our allies need. That work will reward us with increased incomes.

And we must *save* . . . to have money to *lend* to our country to pay the increased costs that this war continues to pile up.

Money invested in Victory Bonds will help to buy the tools of war. They don't last long in action. They must be replaced. It's our job . . . the home front job . . . to see to it that our fighting men have everything they need.

Victory Bonds yield a double harvest. They provide our country with money to carry on the war. Later, they will provide money to buy things we will want and need, and which we have done without during the war. Victory Bonds will provide cash to pay for improvements for farm and home . . . new buildings . . . new machinery . . . better stock . . . new car . . . furnishings and conveniences for the home.

Invest in Victory

BUY VICTORY BONDS WITH MONEY IN THE BANK
BUY MORE . . . ON CONVENIENT DEFERRED PAYMENTS

Victory Bonds pay double bank interest—3%. Buy Victory Bonds with your savings. You can also buy Victory Bonds on convenient deferred payments. Pay 10% when you order the bonds and the balance any time over a period of six months.

National War Finance Committee.

7-61

Buy VICTORY BONDS

NEXT WEEK AT THE

"Picadilly Theatre"

WILLIAMSBURG, ONT.

MONDAY, TUESDAY AND WEDNESDAY



THURSDAY, FRIDAY AND SATURDAY

"BEAU HUNKS"

Starring Stan. Laurel and Oliver Hardy

—also—

"TRAPPED"

Starring Buster Crabbe.

THIS FRIDAY & SATURDAY

Double Bill!

"Always A Bridesmaid"

Starring the Andrews Sisters with Grace McDonald and Patric Knowles.

—also—

Bordertown Gun Fighters

A Real Exciting Western Picture.

TRY OUR **Grocery Service**

Look Over These Prices!

Mixed Peel	19c	Pearl Barley	6c lb.
Junket	12c	Rice	12c lb.
Lifebuoy Soap	8c	Quaker Corn Flakes	3 for 23c
Palmolive Soap	3 for 20c	White Sugar	8½c lb.
Palmolive Soap, Bath size	10c	Brown Sugar	8c lb.
Gillett's Lye	12c	Iodized Salt	8c

CALIFORNIA HEAD LETTUCE
PEANUT BUTTER AND EXTRA FANCY BARBADOS MOLASSES
Please Bring Your Own Container

Meats For Every Occasion
Always Fresh and Wholesome.

REYNOLD'S MEAT MARKET
Telephone 85 - - Winchester, Ont.

BUY IT HERE!

APPLES
McIntosh, Delicious and Talman Sweets

FRUIT
Oranges, Lemons and Grapefruit

Cream Cheese
Kraft in 5, 2 and ½ lb. pkgs. Maple Leaf and Velvetta in 2 and ½ lb. pkgs. Also OLD CHEESE.

Fresh Vegetables
Turnips, Cabbage, Carrots, Parsnips, Yellow Onions, Celery and Lettuce.

Pastry Flour
Purity in 24 and 7 lb. Bags
Five Roses in 24 and 7 lb. bags.

Canned Goods
Herring in Tomato Sauce, Sardines, Chicken Haddie, and Kam.

SOAP FLAKES Maple Leaf Soap Flakes, Thrift Soap Flakes, Bulk Soap Flakes, Rinso and Oxydol.

McKERCHER BROS.
Telephone 86 - - Prompt Delivery

Keyes' CASH Store

Wabasso Company's Cotton Sheets

White, 72 x 86	$2.75 pr.
White, 63 x 95	$3.50 pr.
White, 81 x 96	$4.00 pr.
White, 72 x 95	$4.50 pr.
White, 90 x 104	$5.00 pr.

PILLOW SLIPS
White, 42 ins., hem stitched.
Price 75c pair.

GREY COTTON, 36 ins. Wide
17c and 25c Yard

VICTORIA LAWN
40 ins. Wide, 25c yd.

NAINSOOK
36 ins. Wide, 25c yd.

LINEN, 36 ins. Wide
White .....25c yd.
Dark Blue .....25c yd.

ROLLER TOWELLING
16 inches wide. From Iroquois Mill. Reduced to
29c per Yard.

WHITE FLANNELETTE
36 ins. Wide, 29c Yd.

BRUSHED RAYON SWEATERS
For youngsters, 2 to 6 years. Colors Blue, Yellow, Red and Sand.
Price 98c.

CHILDREN'S DRESSES
French Crepe. Dainty with its pretty lace trimming, ribbon girdle, short puffy sleeves, Peter Pan collar. Button at the back. Washable. Ages 1 to 6 years.
Price $1.49.

HOUSE DRESSES
Size 14 to 20 years.
Price $1.98.

LADIES' BLOUSES
Nice quality Poplin. Solid colors, Scarlet, Green, Gold, and White.
Price $1.98.

HOUSE COATS
Colorful, floral designs, made from firmly woven Cotton material. Wrap around style with turned back collar, tie girdle and short sleeves.
Price $2.50.

MEN'S WINDBREAKERS
Men's Fancy Corduroy Windbreakers, lined throughout with Flannelette. Colors, Scarlet, Blue, Green and Brown. Full zipper fronts.
Price $5.00.

MEN'S FLEECED WINDBREAKERS
In fancy combination of Colors. Buttoned.
Price 3.95.

MEN'S SWEATERS
Fancy knit, good combination of colors. Full zipper fronts.
Price $3.50.

CLOTH WINDBREAKERS
Color, Black. Full zipper, belted; a neat dressy garment.
Price $7.50.

MEN'S WORK PANTS
Heavy Mixed Grey color. A cold weather garment.
Price 4.00.

MEN'S WORK SHIRTS
Price $1.39 and $1.75.

MEN'S HORSEHIDE MITTS
Price 95c and $1.10.

MEN'S RUBBER BOOTS
Black. Price $2.50 pr.

STORE HOURS Monday to Friday, 8.30 to 12 and 1 to 5.30 p.m. Saturday 8.30 to 12 and 1 to 11. Wednesday afternoons closed.

T. O. KEYES
Telephone 16 - - Winchester, Ont.

SOCIAL AND PERSONAL

Mrs. Wm. R. Helmer was taken to the Civic Hospital last week for treatment.

Miss Shirley Robinson, of Flower Station, spent the week-end with Mr. and Mrs. C. R. Robinson.

Lieut. and Mrs. J. M. Philips, of Ottawa, spent the week-end with Mr. and Mrs. S. A. Gillespie.

Mrs. May Belway, of New Westminster, B. C., spent last week, the guest of Mr. and Mrs. G. E. Payne.

Mr. Ray Baldwin, of Inkerman, has returned home, after spending two months harvesting at St. Albert, Alberta.

Lieut. and Mrs. J. Phillips, of Ottawa, spent the week-end at the home of Mr. and Mrs. Stewart Anderson.

Mrs. Hugh McKee, Jr., of Inkerman, received word this week that her son, Gnr. L. H. McKee, is now in Belgium.

Miss Gail Robertson spent the week-end with her uncle and aunt, Mr. and Mrs. Ogle Workman, at South Mountain.

Mr. and Mrs. Joseph Barriger spent the week-end in Prescott, the guests of their son, Mr. Kenneth Barriger, and Mrs. Barriger.

Mr. and Mrs. Jay Quart have returned home after spending a few days with Mr. and Mrs. Hackett Quart, at La Fargeville, N. Y.

F.O. Stanley Elnaugh, of the R. C. A. F., Kitchener, and Mrs. Elnaugh, were guests of the former's grandparents, Mr. and Mrs. J. T. Elnaugh, on Mnoday.

Don't miss the Victory Loan Show in the Town Hall this Saturday evening, Nov. 4th. Authentic War Pictures and other interesting films will be shown. See Advt. in this issue.

Miss Phyllis Hudson, of Smiths Falls, who has been spending a few weeks with Miss Jean Allison and other friends, of Inkerman, has returned to her home. Miss Allison returned with her to spend a few weeks.

Recent guests at the nome of Mrs. John D. Stewart, B.Sc., M.A., were, Mrs. Nichols, Mrs. Porter and Mr. and Mrs. Cunningham, of Montreal; also Mrs. Clark, of Hamilton; Mrs. Penfield, of New York City Red Cross; Mr. Kenneth Dalgleish and Mr. Brunton, of Kenmore. The occasion was the funeral of the late Mrs. Robert Ker, of Lorne Avenue, Montreal City. Mrs. Ker had attained the ripe age of ninety-three years. She was one of the early pioneers of Carleton County before taking up residence in Montreal forty years ago. Her husband, the late Mr. Robert Ker, was a brother of Mr. James Grahame Ker, prominent for many years in Montreal Real Estate, and the father of Mrs. John D. Stewart. The Misses Etta and Roberta Ker conduct two of the largest wholesale fruit stores in Montreal City.

PLANS BEING MADE FOR COLLECTION OF MILKWEED

Mr. H. W. Graham, Morrisburg, Agricultural Representative for Dundas County, and Mr. W. J. Stewart, local Inspector of Public Schools, Winchester, are making plans for the collection of bags of dried milkweed pods now awaiting transfer from a large number of the rural schools. Tentatively, the plan is to have the bags brought to any of the four incorporated villages, Chesterville, Iroquois, Morrisburg and Winchester, and stored temporarily there. Later the bags will be taken to one central place for shipment by rail.

Payment at the rate of 20 cents per bag will be made on delivery of the bags to any of the villages named above. Specific instructions will be sent out within the next day or two with respect to the place in each village to which the bags are to be taken. Bags obviously not full (dried, they should weigh about five pounds), are to be paid for at a rate less than the standard price of twenty cents. Principals will receive further detailed instructions from the office of the Inspector of Public Schools.

LOCAL AND DISTRICT NEWS

Don't miss the Victory Loan Show in the Town Hall this Saturday evening, Nov. 4th. Authentic War Pictures and other interesting films will be shown. See Advt. in this issue.

Joins The Army.

The latest recruit from Winchester to join the Active Army was Mr. Bert Larocque, son of Mr. and Mrs. Louis Larocque. Bert signed up at Kingston last week and will take his training at Camp Borden as a member of the Royal Canadian Artillery.

Promoted Overseas.

Mr. and Mrs. W. A. Rowat have received word that their son, Flight Lieut. Lloyd Rowat, was promoted to that rank from Flying Officer recently. He is on active service with the Royal Air Force in Aden, Arabia. The promotion dates from July 13th.

Serving Overseas.

Mr. and Mrs. T. O. VanBridger received a cablegram from their son, Tpr. James VanBridger, advising them that he was now serving with the Canadian Armored Corps in England.

Mr. and Mrs. Leonard Bell, of Mountain, have also received word that their son, Tpr. Lester Bell, is now serving overseas. He is also attached to the Royal Canadian Armored Corps.

Bereaved of Mother.

The sympathy of the community is extended to Mrs. Ernest F. Kellogg, of town, whose mother, Mrs. Thos. A. Harbison, of North Gower, passed away at the Ottawa Civic Hospital on Tuesday of last week. She was in her 68th year. The funeral service was held on Thursday afternoon last in North Gower United Church, with interment at Rideau Vale Cemetery, Kars, Ont.

Ayrshire Breeders' Rally.

The Ottawa Valley Ayrshire Breeders are holding a "Get-Together" in the United Church Hall at Russell at 8 o'clock on Wednesday evening, November 8th. A Chicken Dinner will be served and a business session that will be of interest to all Ayrshire Breeders will be held. The guest speaker for the occasion will be Mr. R. S. Hamer, Chief of Production Service. Tickets to the Supper are 75c each. Everyone is invited to attend.

Missing Overseas.

According to word received by Mr and Mrs. Edwin Brown, 439 Sunnyside Ave., Ottawa, formerly of Nation Valley, their son, Gdsmn. Cecil Brown, has been missing since September 8th. Gdsmn. Brown was attached to the 21st Canadian Armed Regiment and enlisted while living in this district. He has three brothers, Pte. Warren L. Brown and Tpr. Harry I. Brown, both serving in Italy, and Pte. Basil Brown, in France, and three sisters, Phyllis, in the C. W. A. C., and Alma and Ethel, of Ottawa.

92 Years Old Today.

The Press joins in extending congratulations to Mrs. Alice Hanes, one of Williamsburg Township's oldest living residents and one of the most active and healthful women for her age, who is today observing her 92nd birthday.

Engagement Announced.

Mr. and Mrs. Connell Wyatt, of Winchester, wish to announce the engagement of their daughter, Miss Cora Mae Wyatt, to Stoker 1st Class Kenneth L. Easter, R. C. N. V. R., youngest son of Capt. and Mrs. Lloyd H Easter, 550 Park Street, Prescott. The marriage will take place in the near future.

October Packing of Red Cross.

Following is the list of articles packed by the local Branch and shipped to National Red Cross Headquarters, for the month of October: 9 quilts; Hospital Supplies—15 prs. men's pyjamas, 3 pr. bed socks, 79 men's handkerchiefs; Civilian Supplies—5 women's knickers, 15 pinafore dresses, 20 blouses; Knitted Articles—10 prs. service socks, 1 scarf, 2 sweaters, 7 prs. gloves.

Celebrated 75th Birthday.

On Wednesday, October 26th, Mr. Albert J. Casselman, highly esteemed farmer of Mountain Township, celebrated his 75th birthday. During the evening Mr. Casselman acted as host to a number of friends who called at his home to wish him many "happy returns of the day," and all report a good time. Mr. Casselman is still enjoying good health and the Press joins with his many friends in wishing him many more happy birthdays.

Don't miss the Victory Loan Show in the Town Hall this Saturday evening, Nov. 4th. Authentic War Pictures and other interesting films will be shown. See Advt. in this issue.

A Correction !

Last week we stated in these columns that over 2000 copies of Ration Book No. 5 were issued in the centres over which the local Ration Board has jurisdiction. This should have read "over 7000 copies." With returns now complete, the total number issued during the three-day period stands at 7,305. By way of comparison, there were 7,547 copies of No. 2 Ration Book issued, 7698 of No. 3 and 7484 of Rtaion Book No. 4. It will be noted that the number of the new Ration Books issued shows a decrease of 242 from the number of the first issue of Ration Books. This is no doubt due to local and district boys enlisting or reporting for military service.

Attended W. I. Convention.

Mrs. John D. Stewart, B.Sc., M.A., recently attended the Women's Institute Eastern Ontario Area Convention, which was held in the Chateau Laurier. Mrs. Stewart is the Federated Representative of Women's Institutes for Dundas County and also Publicity Convenor for the Counties of Carleton, Dundas, Glengarry, Stormont, Grenville, Lanark, Russell and Renfrew. These are the Counties comprising the Eastern Ontario Area of Women's Institutes. This Thirtieth Convention was the largest ever held with a registration of four hundred and fifty-six women in attendance. The Publicity work achieved and the Publicity Report of these eight counties, submitted by Mrs. Stewart, was much appreciated by the Convention. Mrs. Stewart takes this opportunity to thank the Public Press for co-operation, namely The Ottawa Citizen, The Ottawa Journal, Lanark Era, Perth Courier, Renfrew Mercury, Arnprior Chronicle, Winchester Press, Morrisburg Leader, Cornwall Freeholder, Kemptville Advance.

Victory Loan Salesmen Meet.

An interesting meeting of Victory Loan Salesmen, Bankers and executive members of the various War Finance Committees for Dundas County, was held at the St. Lawrence Hall, Morrisburg, on Monday evening. The meeting took the form of a general discussion period, which followed a delicious Chicken Supper, tendered the gathering by Messrs. Sid Harris, Unit Organizer, and K. A. Cockburn, district organizer.

During the meeting several angles of selling Bonds were discussed by the salesmen and the bankers, which proved educational to all concerned.

A highlight of the evening was an address by Mr. "D'Arcy Graham" of Ottawa, who arrived at the meeting late and left sooner than he expected. He attempted to give the salesmen one of those "stuffed shirt" talks, but was interrupted and finally told to "scram" by the chairman. This procedure left some of the salesmen dumbfounded until they learned a little later that it was all a "gag" to add a little humor to the meeting. The roll of "Mr. Graham" was played by Mr. J. Cooke, a member of the Counties' War Finance Committee.

At the close of the meeting, a hearty vote of thanks was tendered the hosts for providing a very enjoyable and profitable evening.

Buy Victory Bonds
"SALADA" TEA



Beat the Shortage
BUY NOW !

THE CHAINS — Emergency strap-on type. On or off in a jiffy.
Small Size 52¢ Med. Size 57¢ Large Size 65¢

THERMOSTATS—All types and for all cars ..... 1.10 to 1.98

HEATER FITTINGS AND REPAIR-PARTS — A complete stock for all cars and for all makes of heaters: also switches.

MOTO-MASTER ANTIFREEZE—Ethyl hydrate base. Gallon can 1.49

PERMAFILL ANTIFREEZE — Limited quantities of this permanent type again available. Gallon can ... 3.45

WINDSHIELD DEFROSTERS — Glass shields with electrical elements. Four suction cups.
Standard 1.98
De Luxe (with switch) 3.45

DEFROSTER FANS — Trico de luxe model. Complete 3.55

CELLOPHANE FROST SHIELD SETS —For all windows, doors, etc. 39¢

OVERNIGHT ENGINE HEATERS — The best engineered and most practical engine heater. Very simple installation, low operating cost ... 3.69

And a Host of Other Winter Driving Needs

Canadian Tire Corp'n
Associate Store
W. P. HENOPHY
Williamsburg - Phone 605r12

Has your Subscription expired?

"Ah! Now I Can Breathe Again!"



Surprisingly fast, a few drops of Va-tro-nol up each nostril help open the nasal passages—make breathing easier—when your head fills up with stuffy transient congestion. Enjoy the grand relief it brings! Va-tro-nol gives quick relief, too, from sniffly, sneezy distress of head colds. Try it! You'll like it! Follow directions in folder.

VICKS VA-TRO-NOL

SPECIAL FOR THURSDAY, FRIDAY and SATURDAY

GRAB TABLE

Skirts, Blouses, Children's Sweaters and Many Other Articles
Clearing At Only **50c each.**

JUST ARRIVED
Sheeting and Striped and Plain Flanelette.

Wool Blankets $4.50 each
While Quantity Lasts.

EGGS WANTED
Highest Prices Paid at Winchester or Chesterville. Best Grade

SALMON Large Tin
TO CUSTOMERS PRESENTING THIS COUPON ON FRIDAY

Bulk Cocoa
2 lbs. 29c

LEMON PIE FILLER
2 Pkgs. for 25c

STORE HOURS
Daily 8 a.m. to 5.30 p.m. Saturday, 8 a.m. to 11 p.m. Closed Wednesday afternoon and closed every noon-hour.

BESSIN'S

PHONE 109
MacDONALD'S HARDWARE

FALL NEEDS

COW TIES	STABLE BROOMS
HALTER SHANKS	HORSE BLANKETS
STABLE SHOVELS	LITTER CARRIER and
MANURE FORKS	WATER BOWL REPAIRS

HOUSEHOLD NEEDS

STOVE CEMENT	SCRUB BRUSHES
WEATHER STRIP	CHIMNEY SWEEP
STOVE PIPES	FURNITURE POLISHES

GRINDERS
Woods and Beatty Bros. Oat Grinders and Rollers.

W. C. MacDONALD
Hardware & Farmer's Supplies Winchester, Ont.
JOHN FADER, Salesman.

NOW IN STOCK
READY FOR IMMEDIATE DELIVERY.

Chesterfield Suites, Dining-Room Suites,
Bedroom Suites, Studio Couches,
Mattresses & Springs, Veranda Furniture,
Odd Dressers, Chairs, etc.

J. L. DIXON, Furniture Dealer
Funeral Director— Ambulance Service
TELEPHONE 13 - - WINCHESTER, ONT.