THE LAND OF MILK & HONEY"

CHESTERVILLE Record

COVERS EASTERN ONTARIO'S GREATEST DAIRYING SECTION

Seventy-sixth Year, No. 29 | Chesterville, Ontario, Thursday, April 2, 1970 | EIGHT PAGES | Single Copies, 10c

Pictures available

Copies of pictures used in the Record, taken by the Record camera, may be purchased from us. Just call 448-2144.

Dunbar Minor Hockey Assoc. entertain local players

The Dunbar Minor Hockey Association wound up the year's activities with a social evening, held Saturday evening in Dunbar.

Films were enjoyed by hockey players and parents, shown by Mr Walter Loucks of Williamsburg. Mr Maurice Beckstead was on hand to entertain by way of reciting poems which were very appropriate for the evening.

Dale McMillan presented the ,'Dale McMillan Trophy" to a Dunbar team having the best record. This year the trophy was won by Carson Elliott's team, the Dunbar Tykes. With the NHL in mind these fellows played excellent hockey.

The "Chesterville Rotary Club Trophy" donated to the Tyke's division, was won this year by the Dunbar Bruins and presented to them by Jim McMillan.

A hearty vote of thanks was given by Jim McMillan to each and everyone taking any part in Dunbar Minor Hockey and in making it such a successful year.

Hot dogs were served to all children to bring an enjoyable evening to a close.

Euchre well attended

A very good crowd gathered at the Ninth Schol last Thursday night for a euchre party. The convenors for the evening were Mrs Weldon Irven, Mr Geo. Beckstead, Mr Donald Runions and Mr Halford Crump.

Prizes went to the following: ladies 1st, Mrs Cecil Arbuthnot, Morewood; ladies 2nd, Mrs Loran Brooks, Dunbar; men's 1st, Delbert Young, Winchester Spgs. men's 2nd, Eric Swerdfeger, Nation Valley.

Door prizes were won by Lorne Irven and Mrs Helen McMillan of the Ninth.

C.G.I.T. members entertain mothers

C.G.I.T. members entertained their mothers on March 24. President Linda Reid opened the meeting after which Linda Jordan read minutes of the last meeting and had roll call.

Linda Reid and Sandra Sullivan were in charge of the worship service.

Mary Craig introduced the guest speaker of the evening, Mrs Douglas Hunter of Morewood, who spoke of the various Indian tribes and the time she spent on the reservation near Kenora, as well as the need of missionaries on reservations. There were several Indian articles and pictures on display.

Kathy Fulton thanked Mrs Hunter for her most interesting talk.

Lunh was served, afterwhich the meeting closed with Taps.

Mainly About People

Mr Wm. Hughes of Finch is a patient in the Winchester Hospital. His friends and neighbours wish him a speedy recovery.

Mr and Mrs Lyle Robinson and family of Leamington, Mrs Sidney Locke of Long Sault, Mrs Peter Pastuck of Port Dover, Mr and Mrs Wayne Wagner of Long Sault, Mr and Mrs Wayne Lalonde of Cornwall, Mrs Jean Servage and family of town spent Easter Sunday at the home of Mr and Mrs Percy Wagner. They also called to visit Mr Wagner who was a patient in Winchester Hospital.

James Douglas Grenkie joins law firm at Morrisburg

James Douglas Grenkie, Morrisburg, was called to the bar at Toronto March 19 of this year. He will be apartner of the firm of Gorrell and Grenkie.

Mr Grenkie is 26 years of age. He was raised at Rosseau, near Perry Sound, Ontario. He was educated at areas chools and graduated from University of Waterloo in Mathematics and Sociology in 1965. He then attended Osgoode Hall Law School in Toronto and graduated with his L.L.B. degree in 1968.

He articled with G. W. Gorrell, Q.C. of Morrisburg for the year 1968 - 1969 before returning to Toronto in September for the Bar Admission course which he recently graduated.



James Douglas Grenkie

Mr Grenkie who plans to reside at Morrisburg is interested in sports and recreation. Last year he played fastball with the Williamsburg Intermediates for a successful season. He enjoys hunting, fishing and a good game of bridge.

Finch and District Lions Club hold annual Father-Son banquet

On Thursday, March 20, the Finch and District Lions Club held their annual Father and son banquet at the Presbyerian Church Hall.

The guest speaker was Ken Lehman, all-star lineman of the Ottawa Rough Riders. There were 55 members and sons in attendance. Ken spoke on the performance of his club in the past and what is coming up in the future. There was a question period at which time everyone had an opportunity to ask about football in general. There was a draw for three autographed pictures of Mr Lehman. The lucky boys were Bruce Rupert, Kevin Hough and Steve Rowe.

A cheque for $5,360.00 was presented by Lion Paul Lalonde to Lynden Hough, chairman of the Stormont Arena Committee.



'A large cheque for a worthy cause'

Finch and District Lions Club held their annual Father and Son Banquet Thursday night. A cheque for five thousand, three hundred and sixty dollars was presented by Mr Paul Lalonde to Mr Lynden Hough, chairman of the Stormont Arena Committee. Pictured from left to right: Paul Lalonde, chairman of activities; Lynden Hough, chairman of North Stormont Arena Committee; Barry Brownlee, first vice president of Lions Club; Ray Gannon, treasurer of Lions Club; Ken Lehmann, lineman, Ottawa Rough Riders; Clayton Shaver, second vice president, Lions Club; Ralph MacKenzie, president of Lions Club.—Record Staff Photo.

EUCHRE WINNERS

Sixteen tables of euchre were played in the Legion Home, Finch, sponsored by the Ladies' Auxiliary Branch to 357 Royal Canadian Legion. The euchre was convened by Avonmore group.

Winners were: Ladies: Mrs Sarah Presley, Mrs Percy Prieur and Mrs Lyle Baker; men: Ray Casselman, Sinclair Feek, Lloyd Grant. Bernard Paquette won the door prize.

Nestle introduce a new canned pudding

Nestle (Canada) Ltd. have announced that a new pudding flavour has been added to their product list. Banana Pudding is seventh in a line of ready-to-serve canned puddings manufactured at the Chesterville factory.

The first one was Rice Pudding which was developed back in June of 1960, followed six years later by Tapioca Pudding in November of 1966. The product line was expanded again in January, 1968, when new equipment was installed to manufacture Chocolate Pudding, Vanilla Pudding, Lemon Pudding and Butterscotch Pudding. The launch date for introducing the Banana Pudding on the store shelves was yesterday, April 1st.

As can be seen by the continuous introduction of new flavours, the canned puddings are enjoying a very good popularity.

Mr, Mrs Stanley Nugent celebrate 50th anniversary

On Saturday evening, March 21st, Mr and Mrs Stanley Nugent's sister and brother, nieces and nephews were guests at a dinner at the Country Kitchen Restaurant, Winchester, given in honour of Mr and Mrs Nugent by their family, on the occasion of their 50th Wedding Anniversary.

Their attendants of 50 years ago were Frank Carruthers, brother of Mrs Nugent, Mabel Nugent (deceased) sister of Mr Nugent. Mr and Mrs Nugent (nee Annis Caruthers) were married March 23, 1920 by Rev. Jas. Leach in the Methodist Church Manse, Finch.

They have two sons Kenneth and Carl of Berwick, two daughters Mrs S. Albert Begg (Bethel) Crysler and Mrs Wm. Wereley (Phyllis) of Lancaster, two granddaughters and six grandsons.

The honoured couple were recipients of many lovely gifts, flowers, cards and telegrams.

They also received a telegram from Governor General and Mrs Mitchener, a letter of Congratulations from Hon. and Mrs Lucien Lamoureux, Speaker of the House of Commons and Member for Stormont - Dundas; a letter of congratulations from Hon. and Mrs Fred M. Cass, Speaker of the Ontario Legislature.

Relatives present at the dinner were from — Lyn, Morrisburg, Smiths Falls, Ashton, Ottawa, Cornwall, Lancaster, Chesterville, Newington, Avonmore, Finch, Crysler and Berwick. Unable to attend were: Mr and Mrs John Nugent, Port Credit; Dr. and Mrs Brock Nugent, Trenton; Mr Alex McColl, Cornwall; Mr and Mrs Bruce McRae, Moose Creek; Mr and Mrs Howard Irven, Morewood; two brothers, Mr and Mrs Lorne Carruthers, Virden, Man., and their family; Mr and Mrs George Carruthers, Kelowna, B.C., and their family.

540 women attend Cancer Forum at NDDHS

Last Thursday evening 540 women watched three films at North Dundas District High School, which illustrated and explained the different types of tumors that might be expected in three areas of the body.

These films showed how these could be discovered and what should be done to effect a cure.

The forum was organized by the Dundas County Unit and local branches of the Canadian Cancer Society.

Mr Maurice Grimes, Executive Director of Ontario Divislon, Toronto, spoke briefly about the work of the society. He stressed the need for funds, to be collected this year during the April campaign, to carry on the research needed to control cancer.

A panel of doctors from Ottawa, composed of Dr. Devitt, Dr. Cameron and moderated by Dr. Stoddart answered questions submitted by the women and also gave their advice on the various aspects of cancer as suggested by those questions.

Junior 4-H Calf Club organizes at Newington

Meeting of the Newington Junior 4-H Calf Club was held on Tuesday, March 24, at the Newington Fire Hall John McIntyre is the Club leader.

The new executive is as follows:

Acting chairman and chairman for the April meeting, Michael Wert; alternate chairman to be decided at the April meeting; secretary, Melanie McIntyre; press reporter, Kevin Hanna. Member at large appointed to aid in organizing the June meeting is Dianne Buiting.

Fifteen members were present and they were given name cards. The new program was discussed. The meetings are to be held on the first Monday of every month. The next meeting is to be held on April 6 at the home of Glenn McIntyre and the members were urged to learn the parts of the cow for the next meeting.

Canada ranks 13th in world productoon of peaches.

Mainly About People

Mr and Mrs Ernest Poapst, Avonmore, spent a couple of days with Mr and Mrs Ernest Hand, Norwood, N.Y.

Mr and Mrs Ronnie Warner and family of Toronto, called on Mr and Mrs Ernest Poapst on Saturday.

Mrs Ernest Poapst spent a week recently with Mr and Mrs Patrick Shannon and family at St. Bruno, P.Q.

Mr and Mrs J. K. Jensen, Lisa and Heather of Oxford Mills, were Easter guests of Mr and Mrs Delbert A. Dillabough, Dunbar.



Last Thursday evening a Cancer Forum was held at N.D.D.H.S. The forum was organized by the Dundas County Unit and local branches of the Canadian Cancer Society. Pictured above, from left to right: Mr Maurice Grimes, Executive Director; Dr T. G. Stoddart, Director of Ottawa Clinic, Ontario Cancer Foundation; Mrs Beedie, campaign chairmn, Dundas Unit; Dr J. E. Devitt, chairman of Medical Education and Research, Ottawa Civic Hospital; Dr E. G. Cameron, Gynocological Consultant, The Ottawa Clinic, Ontario Cancer Foundation; Mr F. Cox, president of Dundas County Unit.—Record Staff Photo.

Bits and Pieces

For children only

The following safety rules for riding your bicycle were gleaned.. from this week's OPP Report.

1. When riding in a group, always ride in a single file, one behind the other.
2. Use a bicycle carrier for carrying books or parcels.
3. Riding two on a bike is dangerous and it is against the law.
4. Trick riding is dangerous.
5. Walk your bike across busy intersections.
6. Always signal before stopping or making a turn. This is the only time you should ride a bike with one hand on the handlebars.
7. It is against the law and very dangerous to hitch a ride on a moving vehicle.
8. Ride next to the curb on the "Right" side of the road.
9. Last but certainly not least, obey all traffic signs.

Winners at euchre

Mr Mason Robinson continued his winning streak at the second March euchre at Grantley Community Centre, gaining men's first prize.

Ladies high went to Mrs Mason St. Louis, Dundela; gent's low, Alfred Carkner; ladies low, Mrs Mason Robinson. Mrs Robert Merkley was winner of the door prize.

Convenors for the evening were Mrs Clifton Merkley and Mrs Wilburn Robinson.

Easter Service

Good Friday Church Service was held in Chalmer's United Church, Finch. The minister, H. A. Funge was assisted by Rev. W. W. McI. Craig who preached the sermon "The Centrality of the Cross". The choir rendered an anthem.

The Junior Choir of St. Luke's Presbyterian church accompanied by the organist Miss Brenda Waldroff, contributed two numbers.

See robin

Orville Bell, Winchester, and Mrs Duncan McElehran of Chesterville, each report seeing a robin in the district on March 31. With the return of the robins, warmer weather can surely not be far away.

Best wishes

Mr Lindsay Mackie, Crysler, will be eighty four years old on April 1, 1970. We extend congratulations and continued good health.

Late break-up

The unusual cold weather may be serving a worthy purpose. With the abundance of snow slowly getting away, the possibility of a serious flood declines. The ice in the Nation on the downside of the Village bridge is finally breaking up and moving down. The river east of town still seems well frozen over.

The cold weather must be creating problems for the Maple Syrup Producers. Local muskrat trappers report the movement of the 'rats' almost nil.

If this weather continues we may have to call the ice breakers to open the Nation.

At March meeting-

Chesterville W. I. hears panel discussion

Mrs Hugh McMillan of Elma, Miss Marion Casselman and Mrs Dalton Docksteader were members of a panel moderated by Mrs Myles Merkley at the March 23 meeting of Chesterville Women's Institute, held in the W. I. Room. Among the subjects discussed were: Inflation and unemployment, parliament, misuse of drugs and youth activites.

Mrs McMillan, a Provncial Bd. member of F.W.I.O., also answered questions on W. I. procedures.

Mrs Harold W. Merkley, assisted by Mrs D. McElheran as secretary, conducted the business meeting. An "In Memoriam", a prayer and minute's silence, was held for Mrs George Barkley, who had been a valued W. I. member all her life.

Twenty members answered the roll call by displaying an heirloom and reading an Easter Custom. Plans were completed for the "Drama and Music Night" to be held in Community Hall in April with proceeds for the park pavilion. A committee was named to arrange a May banquet and a donation voted to the Easter Seal Campaign. Convenors of standing committees were reminded to have reports at the annual meeting in April. At this meeting too, the nominating committee will present the new slate of oficers.

The card secretary, Mrs Geo. Johnston, sent out 28 cards during March. Announcements were made re the District Executive meeting in Iroquois in April, the District Annual in Willamsburg in May and the Area Convention at the Skyline Hotel in Ottawa in October. The short course chosen was "Quilting" and the food forum choice was "Never A Dull Meal."

During the evening a lively sing-song was enjoyed with Mrs Eric Casselman as pianist. Qualifying to specific categories and winning prizes were Mrs George Johnston, Mrs Harold Edwards and Mrs John Sutherland.

A social half-hour with lunch served by the convenors Mrs M. Merkley and Mrs Harold E. Merkley assisted by Mrs Stanley Fyke, Mrs Thaddieu McIntosh and Mrs Asel Merkley brought a worthwhile evening to a close.

THE CHESTERVILLE RECORD

P.O. Box 368 — Chesterville — Phone 448-2144

B. A. Feeley & W. E. Laprade, Editors

Member of Canadian Weekly Newspapers Association
Member of Ontario Weekly Newspapers Association
Member of Eastern Ontario Weekly Newspapers Association

Subscription rates: $4.00 per years, anywhere in Canada, payable in advance, United States and Foreign, $5.50 per year.

Second Class Mail Registration Number 0242
Pubished every Thursday

Editorial Comment . . .

Canadian food never safer

Canada's food supply has never been safer than today, Health and Welfare Minister John Munro told the Grocery Products Manufacturer's Association of Canada recently.

Mr Munro said his department's Food and Drug Directorate is responsible for ensuring food additives do not present health hazards.

"Some 400 additives are now in use in Canada, and each of us consumes each year approximately three pounds of chemicals which have been added intentionally to our foods," he told the delegates. The directorate, he said, uses objective scientific facts as well as good judgment in deciding safety in foods and drugs.

The Minister denied that the decision to phase out the use of cyclamates was politically motivated. He said senior food and drug officials were in Washington when the United States decision was made. They conferred immediately with government and industry in the U.S., personally examined the results of studies, and Mr Munro acted on their advice.

"The health of the consumer is paramount, and wherever and whenever it has been scientifically established that the presence of a particular food additive may constitute a hazard to health, action must be taken to restrict or prohibit its use."

For the next five years the Food and Drug Directorate will give high priority to examination of new food additives and those in use.

"There are nutritional problems existing in Canada," he said.

The survey will estimate the incidence of nutritional diseases and disorders in groups of the Canadian population characterized by such features as geographical location, type of community, income level, age and sex.

How good a driver are you?

The Ontario Automobile Association feels that the time is coming when all drivers should be tested at least once every five years.

They urge everyone to stop in at a Drivers Testing Centre and ask for a copy of the test given to new drivers, and then take the test.

Here, from the Association, are 10 good indications as to whether or not you are a good driver:

1. Do you always signal when making turns, changing lanes, when pulling over to the curb or on to the road shoulder? A good driver signals, always.

2. When you do signal for a turn, do you do it soon enough? A good rule of the thumb is to have that signal on about 90 feet before making your turn.

3. When making a right hand turn, do you stay as close as possible to the right hand curb? Some drivers actually veer to the left and then make a wide sweeping right hand turn, very often dangerously close to oncoming traffic.

4. Do you come to a complete stop at all stop signs and stop lights? Some drivers believe that they can reduce their speed to a crawl, look both ways and if the way is clear proceed through the intersection.

5. Do you always give the pedestrian on the crosswalk the right of way. If you don't you are not only a bad driver but a mighty discourteous one.

6. When you drive do you give complete attention and concentration to your driving? Or are you like some types whose head is turning continually, talking to his passengers.

7. Before you get out of your driver's side door do you check for passing cars first? The inexpert driver opens his door without looking back. He can look forward to a damaged door and a traffic charge if he continues this practice long enough.

8. Do you always have an "out" when an emergency arises? A good driver is always on the defensive. He thinks ahead and is ready for the unexpected at all times.

9. When you drive do you keep up with traffic? Or are you the slow, uncertain, hesitant and overly cautious type? Caution is a good trait, but the overly cautious, slow drivers do cause accidents.

10. Do you fully realize the importance of having your vehicle periodically checked for safety? The stupid driver is more concerned with operating his vehicle with the absolute minimum of maintenance and care.

ANN LANDERS

Dear Ann Landers: I intended to write this letter eight years ago when my mother died of cancer. I'm late, but the message is still the same. It's addressed to all children who still have a mom or dad.

We buried my father ten days ago. He died of a heart attack. There was absolutely no warning. He was in his middle fifties, strong, handsome and he seemed to be in the best of health. He had no history of heart trouble; in fact, no medical problems of any kind.

The last words I had with him were the night before he died. He was explaining in detail something he had planned for me. I wasn't very excited about it and I could see he was disappointed. I didn't even say thanks.

The first thing I thought of when the doctor said, "He's gone," is that I hadn't had a chance to show my dad how much he meant to me. It suddenly occurred to me that I had had plenty of chances — but I never used them. The best example was the night before he died.

I hope every kid who reads this will ask himself, "When was the last time I showed appreciation or love for my parents?" It's too late for me, but I hope those who still have the chance will take it.—Laurie.

Dear Laurie: Here's your letter. I can add nothing except my thanks for putting your thoughts down on paper.

* * * *

Dear Ann Landers: I'll get to the point. There is no time to waste. I have a strong hunch that my wife is practising prostitution. We both have good jobs and don't need the money.

Prostitution is illegal in California and I would hate for my wife to have a police record. The publicity would be very hard on the kids and on me, too. My boss wouldn't stand for it. I'd appreciate an answer in the paper. I can't risk getting a letter from Ann Landers in the mail. Our maliman has a big mouth.—Monterey.

Dear Monterey: The law should be the least of your worries — in fact, you seemed to be concerned about all the wrong things. Talk to your wife at once. If your hunch is right she needs professional help.

Dear Ann Landers: My daughter-in-law gave my son a beautiful can opener for Christmas. He knew my can opener was not in very good condition so he gave me their old one. My daughter-in-law raised Cain. She said she had another place for the old can opener and he had no right to give it away without her permission. Every time she came to my house she made a remark about how much she missed her old can opener.

After three months of listening to her gripe I wrapped up the old can opener and gave it back to her. She was embarrassed but glad to have it.

What is your opinion of this?—Largo, Florida.

Dear Largo. Your letter wins first prize for this week's most shattering problem. Second prize goes to three high school students (Ashville, N.C.; Flint, Mich., and Whittier, Calif.) who want to know is a high school ring should be worn with the emblem facing the wearer of the ring or the person who is looking at it.

* * * *

What is French kissing? Is it wrong? Who should set the necking limits —the boy or tht girl? Can a shotgun wedding succeed? Red Ann Landers' booklet, "Teen-Age Sex — Ten Ways to Cool It." Send 50c in coin and a long, self-addressed, stamped envelope.

Ann Landers will be glad to help you with your problems. Send them to her in care of this newspaper, enclosing a self-adrdessed, stamped envelope.

Remember When . . .

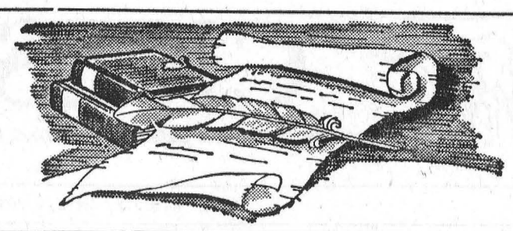

30 years ago

April 4, 1940

Johnnie Murphy, the four-year-old son of Frank Murphy of Connaught, sustained a fracture of his right leg between the knee and the ankle.

* * * *

Jesse E. Bigelow, B.A., son of Mr and Mrs H. G. Bigelow, was one of three graduates who received their Bachelor of Divinity degree at the annual convocation of the Presbyterian College in Montreal.

* * * *

Mr Rodney Hummel, of Alliston, and Mr Harold Hummel, of Montreal, were guests last week of their parents, Mr and Mrs H. C. Hummel.

* * * *

Norma Heagle, 14-month-old daughter of Mr and Mrs Arthur Heagle of Colquhoun, received severe burns on her left arm when she upset a pan of hot grease her mother was using.

* * * *

Mrs W. O. Dawson returned from Monkland on Monday after spending the Easter holidays with Mrs James Gallinger and family.

* * * *

The heavy snowfall last week was disastrous to several roofs and many others were saved only by shovelling the snow off.

* * * *

20 years ago

March 30, 1950

Susan Phillips, daughter of Mr and Mrs Milton Phillips, Chesterville, had the misfortune to get her hand caught in the wringer of the washing machine. The quick thinking and action of Mrs Phillips saved the child from having a badly mangled arm.

* * * *

Mrs Geo. E. Merkley with Miss Eileen spent her 74th birthday, March 28, at her old home with her sister, Abby, and Mrs John A. Bogart and Mr and Mrs Albert Bowman.

* * * *

Mr and Mrs Howard Fulton and Mr and Mrs W. P. Allison have returned to their homes after chasing the sun since the first of the year.

* * * *

Mr and Mrs Frederick Putnam of Morewood, Ontario, announce the engagement of their daughter, Norma Aileen, to Malcolm Ralph Hunter, son of Mr Wm. Feeley of Crysler and the late Mrs Feeley.

* * * *

Mr and Mrs Hugh Raymond and Miss Eileen Raymond, Apple Hill, visited with Mrs Willis Darling and children and Mr and Mrs Frank Darling.

* * * *

Mr and Mrs Willie Henderson, Mrs Cornelius Kearns and Mrs Cora Merkley attended the quilting at the home of Mr and Mrs Albert Cross at Shanley.

* * * *

10 years ago

March 31, 1960

The congregation of Holy Trinity Anglican Church met in the parish hall last Thursday to say 'Bon Voyage" to Mr and Mrs John Sutherland who will leave shortly for an extended visit to England.

* * * *

Fire of unknown origin destroyed a farm building housing over 500 hens on the farm of Kenneth Hanna, half a mile south of Finch.

Recent visitors at Maple Hurst Farm, Finch, were Mr and Mrs Norman Rae, Melvins, Mr and Mrs Louis Dame, Chesterville, Mr and Mrs Bill Biladeau, Iroquois.

* * * *

Miss Kathryn Pelton had the misfortune while doing exercises at high school to have her nose broken as well as two bones in one hand.

* * * *

Mr Beverly Brinkhurst, Galvin, Sask., spent a few days with Mr and Mrs Sherwood Rutley and Miss Sharon Rutley.

* * * *

The staff of Memorial Hospital have pledged to completely furnish a two-bed ward in the new extension.

Remember When ?

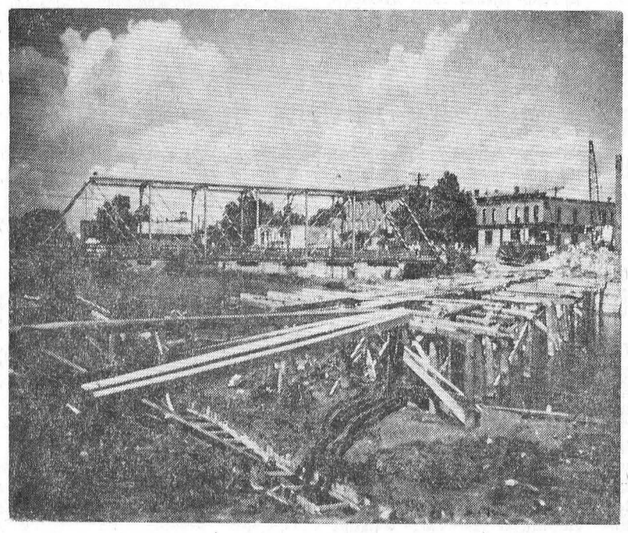

MACHINERY ADVISORY BOARD TO HELP SOLVE PROBLEMS

The Farm Machinery Advisory Board, established in 1963 by the Hon. Wm. A. Stewart, Ontario Minister of Agriculture and Food, was formed to receive and review complaints concerning farm machinery, and to assist in reaching solutions acceptable to the parties concerned.

Mr Hal Wright, secretary-manager of the Board, said it is made up of members from all sectors of Ontario agriculture, including dealers, distributors, manufacturers, farm organizations, and farmers. Each sector is represented by one member appointed by the Minister.

Delays in parts, warranty problems, machinery malfunctions, and poor service are the most common causes for complaint, said Mr Wright. Many of the problems arise because of a lack of proper communication. A farmer might want a machine "rushed," for example, but will neglect to tell the dealer this, and the order comes through in the usual time.

The Board's proposal that a farm machinery mechanics' course be initiated was acted upon, and this course is currently in operation at the University of Guelph. Graduates are finding ready employment with farm machinery dealers. Mr Wright also noted that, at the request of the Board, the parts depots of all the major farm machinery manufacturers have remained open for emergency service to their dealers on Saturdays and holidays during the production season.

Those wishing to file complaints about any aspect of farm machinery should write to Mr Wright, Ontario Farm Machinery Advisory Board, School of Engineering, University of Guelph, Guelph, Ontario.

Always pre-treat spots and stains before doing the family washing. Detergent and hot water may set some stains permanently.

Ode to Finch

On March twenty-third, 1970,
We arrived at the Village of Finch
To perform a routine inspection
Which we figured would sure be a cinch.

Everything went smothly the first night
But next morning, events made us flinch;
Two robbers came in and commanded
"Down on the floor; don't move an inch."

After taking the cash from the Teller
They ordered us into the John,
But nobody thought to advise them
That one of us had already "gone."

The robbers escaped but were captured
By the efficient Ontario police
Whose courteous, capable officers
Moved quickly — like lightning with grease.

So those are the events as they happened,
Not bad and will do in a pinch
To show us things CAN get exciting
In the quiet, peaceful Village of Finch.

—By John C. Brown, Montreal, Que.

Fred Edwin Wert

The funeral of Fred Edwin Wert was held from McArthur Brothers and McNeil Ltd. Funeral Home to St. Peter's Anglican Church, Ingleside, on March 27. Rev M. D. Murchison officiated at the service.

Pall bearers were John Malone, Edward Canough, Basil Hollister, ack Grant, Gerald Donnelly and Keith Snider.

The funeral was preceded by a Masonic service on March 26 at the funeral home. Mr Wert was a member of Wales Masonic Lodge.

Mr Wert died March 24, at Winchester Memorial Hospital at the age of 68. He was a native of Wales, Ont., a son of the late Corrie Wert and his wife, the former Elma Shaver. He was ill for only a short time.

Surviving are his wife, the former Annie Grant; three daughters, Mrs William Johnson (Ida), of Ingleside; Mrs Gerald Spooner (Joan), of Timmins, and Mrs Elmer Gallant (Muriel), Brampton, and two sons, George Wert, of Ingleside, and Garry Wert, of Brampton.

He was predeceased by one son, Grant, and two brothers, Harry and George. There are 12 grandchildren and one great grandchild.

Mr Wert was educated at the former Wales Public School and Cornwall Collegiate and Vocational School.

He spent 29 years with Courtaulds (Canada) Ltd., Cornwall plant, and 10 years with the St. Lawrence Parks Commission. He was wel known locally and prominent as a lodge and church member.

Because paper is a vehicle of culture, its use in itself generates its own further use. Similarly, the printed word on paper sacks and paperboard containers stimulates a demand for more paper and paperboard.

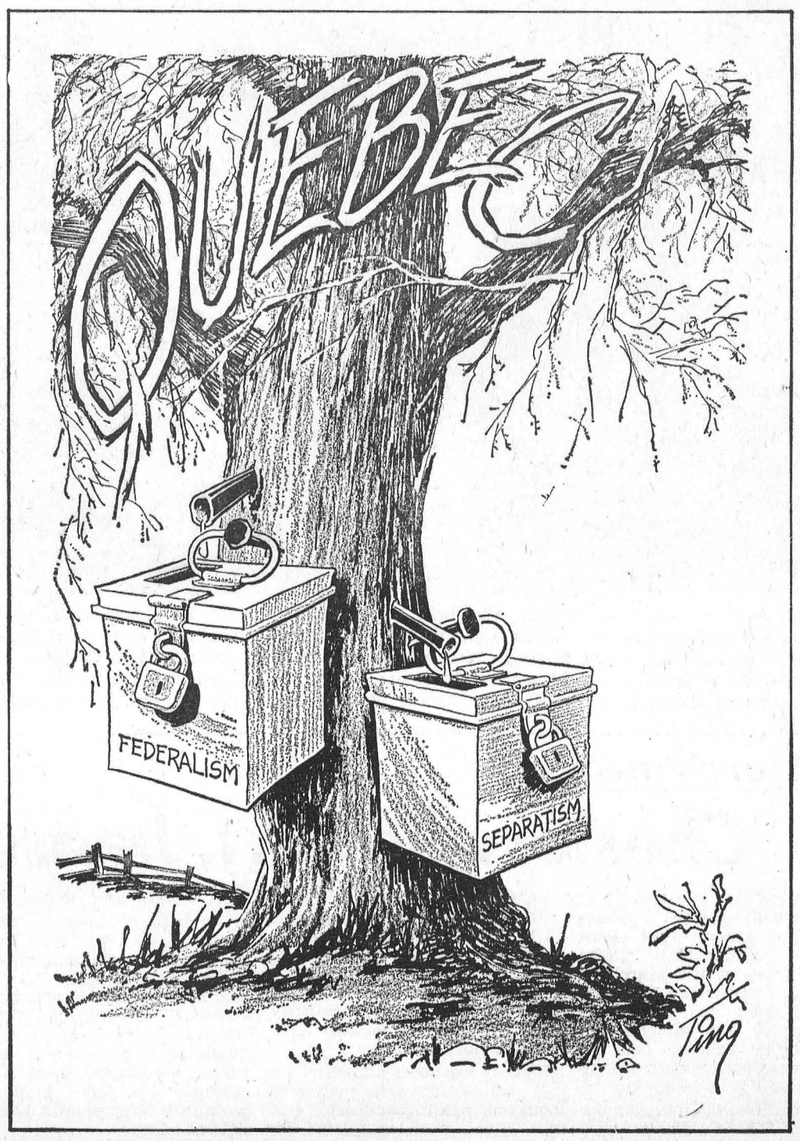



Dunbar Tykes Win League Championship

Pictured front row, left to right: Ronnie Wheeler, Harry Witteveen, Eric Stoddart, Ronnie Munro, Wayne Dillabough, Barry Elliott. Back row, left to right: Barry Sullivan, Doug Shay, Thomas Droppo, Garry Barkley, Billy Merkley, Greg Beckstead. Coaches: on the left Jim McMillan, right Bert Beckstead. Absent from picture: Brian Steele, Steven Beckstead, David Barkley.—Record Staff Photo.





From the left: Curtis McMillan, with the Dale McMillan Trophy for best Dunbar team; centre, Carson Elliott, Tyke team coach; on the right Robert Wood with the Chesterville Rotary Club Trophy for Tyke league championship. Standing at the rear: Jim McMillan, president, Dunbar Rink Association.—Record Staff Photo.

Morewood 4-H Calf Club elects officers for 1970

The Morewood 4-H Calf Club organization meeting was held on March 24, in the Winchester Town Hall. The clubs present for the evening were Williamsburg Club, Winchester and Chesterville Club and the Morewood Calf Club.

Gary Buck, agricultural representative, handed out information regarding the 4-H Club work for the coming year. Later Later he discussed the information and then members split up into their own groups.

Leaders of the Morewood Calf Club are Bill Smirle and Mac Thompson. The officers of the club were chosen and are as follows: President, Wilmer Porteus; vice president and press reporter, Gerald Beuman; secretary Frank Casselman.

The next meeting of the Morewood Calf Club is to be held at the farm of leader Mac Thompson in mid-April.

During business period various items were dealt with and finishing touches were added to the skit which is to be presented on Achievement Day.

The demonstration was entitled "A Summary Regarding Your Design for Your Figure."

Lunch was served by Mrs Ouderkirk.

The average person eats more than 1,500 pounds or three-quarters of a ton of food in one year.

5th Ave., Williamsburg

Spend Friday at Gallinger home

Mr and Mrs Orval Baker, Ottawa, spent Friday with Mr and Mrs Oliver Gallinger and Charlene.

Mrs Margaret Scott, Morrisburg, spent a few days during Easter week with Mr and Mrs Oliver Gallinger and Charlene.

Mr and Mrs Herb Richardson spent Sunday with friends in Morrisburg.

Mr and Mrs Oliver Gallinger and Charlene, also Denzil Gallinger spent Monday in Ottawa.

Goldfield

Saturday guests at Mallet home

Mr and Mrs James Tracey and Miss Beatrice Tracey of Apple Hill were guests of Mr and Mrs Thomas Mallet on Saturday.

Mr Blake ephew visited his sister, Mrs Willard Swerdfeger, who is ill at her home.

Mr and Mrs EarlCampbell, Mr Duncan MacLeod visited Mr John W. MacMillan, a patient in Memorial Hospital, Winchester.

Mr David MacMillan and daughter visited Mr and Mrs Earl Campbell and family.

Rev W. W. McI. Craig called on Mrs R. Feeley, Mrs H. H. Ouderkirk and Mrs Mary Beckstead who have been ill.

Rev W. W. McI. Craig visited Mr and Mrs John Bush.

Mr and Mrs Glen Shaver and family of Belleville visited the former's parents, Mr and Mrs Elburn Shaver.

Mrs D. A. Gillies and Mrs Duart MacLean visited friends in Cornwall.

Mr and Mrs D. A. Gillies visited Mrs T. N. Dewar. Friends of Mrs Dewar extend sympathy to her on the death of her sister, Mrs Myles MacMillan, Cornwall.

The Finch branch of the Women's Institute catered for a banquet on Tuesday evening for the National Farmers Union gathering held in the Community Hall, Finch.

Finch Nimble Fingers prepare skit

The last meeting of Finch Nimble Fingers was held at the home of Mrs Megan Ouderkirk on March 21.

The meeting opened with repetition of the 4-H pledge. Debbie Godard read the minutes of meeting five. Thirteen members were present.

GORDON McINTOSH

Sales Service

— PHONE 987-2923 —

CRYSLER ONTARIO

MALE HELP WANTED

GENERAL MAINTENANCE MAN

FOR VILLAGE OF IROQUOIS

Applications will be received by the undersigned until 5 p m., Friday, Aprli 10, 1970, for a general maintenance man. Duties to include electrical work, sewage and water works maintenance, operation of pumphouses and general municipal duties.

REQUIREMENTS:

Preferably Grade 12 education.
Must have driver's licence.
Be able to climb poles, or willing to learn.
Supply medical certificate of health if required.
Successful applicant will be expected to reside in Iroquois.
Salary commensurate with experience and ability.

Apply in writing stating age, marital status, education and experience to:

Mr Fred T. Lloyd, I.C.I.A.,
Municipal Clerk Treasurer,
Iroquois, Ontario.

29-2

Turn on the Fun with a

Fox Mini-Bike



Fox builds the world's most wanted mini-bikes! Exciting trail models for Trail Blazing, hunting, fishing and camping . . . Finest campus bikes for swingers, shoppers, swimmers . . . A "hot dogger" scrambler taht's not a bit timid for the field or track. Many models are street licensable.

Turn on the FUN with a winning Deal

NO DOWN PAYMENT
(IF YOU HURRY)

NO PAYMENT 'TIL JULY 1
(IF YOU ORDER YOURS NOW)

SEE
"Trader Mark"
FOR YOUR BEST DEAL
AT

CORNWALL DISTRICT CO-OPERATIVE
— 346-2172 —
Main St. Avonmore

31-4

PRICES CHOPPED

ADMIRAL SPRING SALE!

ADMIRAL 70 25" COLOUR



The Norwood, Model 5L331. 25" Instant Play lowboy colour TV. Colour cut-off circuitry. Automatic overload protector. Pre-set VHF fine tuning. Automatic degausser to keep the set free of magnetic interference. Colour Balancer for vivid, natural colour. Front mounted Admiral quality speaker. Walnut grained finish.

29 9/16" H, 31¾" W, 19 5/16" D

3-year Warranty on Picture Tube and Tuner

PRICE

$589.00

WITH TRADE

BE SURE TO SEE OUR NEW LINE OF

ADMIRAL Stoves and Refrigrators

Open 9.00 a.m. - 9.00 p.m.

CARL'S

Radio TV & Appliances

PHONE 984-2050 -- FINCH, ONTARIO

Boyd's COMPARE Boyd's

Factory authorized, established dealer for over 34 years.

Modern, equipped shop with factory-trained mechanics.

BOYD'S service what they sell.

BOYD'S regular advertised prices are lower than any other new or used car dealer's sale prices in the country or in the city.

BOYD'S Used Car Guarantee is above average — ask about it — no time limit.

Advertised Prices Good Only Until Saturday, April 4, 6 p.m.

1969 PLYMOUTH Fury III. 2-door, hardtop, '8', automatic, radio, PS, PB. No. 500A. $2,995.00	1969 FORD Galaxie '500.' 2-door, hardtop, '8', automatic, radio, PS, PB. No. 1027. $2,795.00	1969 PLYMOUTH Fury I. Sedan, '8', automatic, radio. No. 7254A $2,795.00
1967 DODGE Coronet '440.' Sedan, '6', automatic transmission. No. 7245A $1,695.00	1967 BUICK LeSabre Custom '400. 4-door, HT, '8', auto., radio, PS, PB, vinyl top. No. 1029. $1,895.00	1967 CHRYSLER Newport. Sedan, '8', automatoc, radio, PS, PB. $1,895.00

1966 VALIANT V-200—Sedan, '6', automatic ..... No. 1039, $1,595.00
1966 CHEVROLET BISCAYNE—Sedan, '8', auto., radio ..... No. 7233B, $1,095.00
1966 FARGO—'6', half-ton, pick-up, long wide box ..... No. 7214A, $1,450.00
1965 PONTIAC PARISIENNE—Convertible, '8', fully equipped ..... No. 7229C, $995.00
1966 PLYMOUTH FURY II — 2-door, HT, '8', automatic, radio ..... No. 720A, $850.00
1964 VOLVO CANADIAN—Sedan, '6', 4-speed transmission ..... No. 7206A, $895.00
1964 VALIANT SIGNET—Convertible, '8', automatic, radio ..... No. 1012A, $1,095.00
1963 CHEVROLET IMPALA—4-dr., HT, '8', fully equipped ..... No. 7086A, $695.00
1963 VALIANT SIGNET—Convertible, Super '6', AT, buckets, console 7221A, $995.00
1961 VAUXHALL CRESTA—Sedan, '6', radio ..... No. 1007B, $275.00

1968 CHEVROLET Malibu. 4-door, hardtop, '8', auto., radio, PS, PB, vinyl top. No. 1037. $2,495.00	1968 DODGE Polara '500'. Station Wagon. '8', auto., radio, PS, PB, roof racks. No. 1034. $2,295.00	1968 PONTIAC Firebird. 2-door, hardtop, '8', auto., radio, console & buckets. No. 1016A. $2,695.00

Thinking of a New Car? — Boyd's Won't Be Undersold

BOYD'S

AUTHORIZED CHRYSLER, PLYMOUTH, FARGO TRUCK DEALER

W. J. L. BOYD & SONS LIMITED

Phone 774-2520 OPEN EVENINGS UNTIL 9.00 P.M. Winchester

N.S.-L.S. Jr. League-

Avonmore lodges protest with president

by John Cameron

Sorry we missed our column last week but circumstances dictated us not having it in.

Osnabruck Centre wrapped up their semi-final series against Crysler when they overpowered them with a 5 - 1 win last Wednesday night. The Angels now sit on the side lines waiting for a winner from the Glen Walter - Avonmore series. Harvey Lalonde will be setting out the first game of the finals as the aftermath of receiving a game misconduct. Harvey got a little perturbed at an interference call and slammed his stick on the ice, thus breaking it. Then he threw the broken handle up into the crowd.

Glen Walter had their series against Avonmore in the bag on Friday night as they downed the Aces 7 - 4 taking the semi-finals 4 games to 1.

Then that stuff in the pile beside the barn hit the fan. Avonmore lodged a protest with this writer claiming there were three of Glen Walter's players playing for another ODHA team.

A trip to South Mountain on Saturday morning proved that in fact these three players had signed two cards, one being for Glen Walter and the other being the Alexandria Midgets.

In as much as both of these cards were registered and the players were signed and playing for two teams the result was that all the games Glen Walter won against Avonmore were washed out. This meant Avonmore led the series 1 to 0 in a revised best 3 out of 5 series.

The scond game of this series took place Sunday afternoon and Glen Walter came out on top 6 - 5.

This means the best 3 out of 5 series is now tied at one game apiece. The third game is scheduled for Wednesday night. Last Wednesday's game saw the biggest crowd of the season with the gate receipts hitting over the two-hundred dollar mark for the first time this year. With the enthusiasm and controversies that are taking place we would like to see it double this figure.

In closing we might say that the three Glen Walter players are under indefinite suspension and their case will come up for a decision before the ODHA executive. This will be at the next regular monthly meeting which will be held in Hull on the second Tuesday in April.

Mainly About People

"Easter" was the sermon subject of the Reverend E. Earle Eaton, minister, at services in the Presbyterian churches of Chesterville, Morewood and Dunbar last Sunday. "Easter" also was the title of his children's sermonette. The choir at St. Andrew's in Chesterville rendered the anthem "He Lives," by Landon. "Welcome, Happy Morning" was the choir selection at Dunbar. "He Arose" by Lowry was the Morewood choir number. At Morewood also the junior choir sang "Old, Rugged Cross," by Bennard. Worshipers at Chesterville viewed for the first time an attractive brass commemorative plate on the pupit Bible, given by the A. T. David family in memory of the late Mr David.

Several from Chesterville attended a prayer breakfast at Winhester on Saturday morning, served by the C.B.M.C.

The Reverend D. L. Gordon of Williamsburg preached a Holy Week sermon Monday evening at Dunbar Presbyterian Church. On Thursday evening the Reverend E. Earle Eaton preached at Williamsburg; and on Friday evening at Morewood United Church, in connection with Holy Week observance.

The Presbyterian Youth Fellowship met Sunday evening at St. Andrew's Church in Chesterville. Carson Elliott, president, led the meeting, and brought an Easter meditation.

The Reverend and Mrs E. Earle Eaton paid hospital calls last week in Winchester, Cornwall and Ottawa

Several members of the Presbyterian Youth Fellowship of Chesterville, Morewood and Dunbar attended the Youth Conference on Drug Addiction at Winchester last Wednesday. Carson Elliott, president of the Fellowship and vice president of Brockville Presbytery Youth Council, chaired the meeting.

Read the ads and save money.

JUTRAS

* BARN CLEANERS
* MANURE STACKERS
* WATER BOWLS
* All BARN EQUIPMENT
* SUPERIOR SILOS
* BULK COOLERS

Sales and Service

WM. WAMMES
OSGOODE — ONTARIO
— Phone 826-2394 —
33-5

AT THE CHURCHES

CHESTERVILLE - MOREWOOD UNITED CHURCH OF CANADA
Minister: Rev L. M. Ferguson
SUNDAY, APRIL 5, 1970
Morewood United
9.30 a.m.: Morning Worship
Sunday School
Trinity United, Chesterville
11.00 a.m.: Morning Worship.
Sunday School.
Everyone Welcome

CHESTERVILLE PENTECOSTAL CHURCH
Albert and Ralph Sts.
Rev W. Lanctot, Minister
SUNDAY, APRIL 5, 1970
We invite you to attend services in Pentecostal Church every Sunday.
9.45 a.m.: Sunday School
11.00 a.m.: Morning Worship
7.30 p.m.: Evening Service
Everyone Welcome
June 70

UNITED CHURCH OF CANADA
AVONMORE - FINCH
PASTORAL CHARGE
Rev H. A. Funge, Minister
SUNDAY, APRIL 5, 1970
Avonmore: 9.30 a.m.
Finch: 11.00 a.m.
Dec., 1970

EMMANUEL BAPTIST CHURCH
NEWINGTON
David L. Smith, Pastor
SUNDAY, APRIL 5, 1970
Services will be held at the Newington Baptist Church.
9.00 a.m.: Sunday School
10.00 a.m.: Morning Worship
Everyone Welcome
Aug. 70

PRESBYTERIAN CHURCH
Dunbar - Chesterville - Morewood
E. Earle Eaton, B.A., B.D., Minister
SUNDAY, APRIL 5, 1970
Chesterville: 9.55 a.m. Worship; 10.50 a.m.: Junior Church
11.00: Sunday School.
Morewood, 11.15 a.m.: Worship, Junior Church and Sunday School.
Dunbar, 2.00 p.m.: Worship, Junior Church and Sunday School.

THE ANGLICAN CHURCH CHURCH OF THE HOLY TRINITY
The Rev G. T. Churchill, Rector
SUNDAY, APRIL 5, 1970
9.30 a.m. Holy Eucharist

UNITED CHURCH OF CANADA
Williamsburg — Colquhoun
Rev D. L. Gordon, Minister
SUNDAY, APRIL 5, 1970
9.45 a.m. Elma
11.00 a.m.: Williamsburg
2.00 p.m.: Colquhoun
All Made Welcome
Dec. 70

NEWINGTON WESLEYAN METHODIST CHURCH
Rev W. D. Mack
SUNDAY, APRIL 5, 1970
Sunday School: 10 a.m.
Morning Worship: 11 a.m.
Evening Worship: 7.30 p.m.
Bible Study: Tuesday, 8 p.m.
Oct 70

PRESBYTERIAN CHURCH
Rev Wm. W. McI. Craig, M.A.
SUNDAY, APRIL 5, 1970
St. Luke's, Finch: 11.00 a.m.
Knox Crysler: 2.00 p.m.
Everyone Welcome

Former area residents mark anniversary

Mr and Mrs William A. Grant of Three Hills, Alta., celebrated their Golden Wedding Anniversary on Wednesday, March 4th, with Open House at their home in the afternoon and evening.

A veteran of World War I, Mr Grant came to Three Hills from Cornwall in 1919 and Mrs Grant arrived in 1920 from Gravel Hill, Ont. They were married on March 3rd, 1920, by the Rev. Patterson in the Presbyterian manse.

Mr and Mrs Grant are the parents of two children, a son Duncan of Yellowknife, N.W.T. and a daughter Mrs Robert Knuth (Alice) of Rupert, Idaho.

About 200 guests visited Mr and Mrs Grant and numerious gifts from family and friends were opened along with long distance calls and written greetings.

During the evening Rev. L. E. Maxwell, pastor of Prairie Bible Institute, conducted a short service of thanksgiving in recognition of the long life together given Mr and Mrs Grant.

Among the out-of-town guests were Mrs Grant's sister, Mrs Violet Montgomery of Monkland, Ont.; Mr and Mrs Gordon Conn and Marcelyn, Innesvail, Alta.; as well as both the Duncan Grant family and Robert Knuth family.

A family dinner was held at the Grant home on Tuesday evening, prior to the Open House festivities.

BORN

BELL—Mr and Mrs Ronald Bell (nee Sharel Pemberton) are pleased to announce the arrival of their son, Ronald Kevin, on Sunday, March 29, 1970, in the Cornwall General Hospital. Both well. 29

Goldfield

Spend Easter weekend at Rutley home

Mr George L. Rutley and daughter Miss Michelle Rutley, Mr Gay Hachey of St. Catherines, spent the Easter week-end with the former's parents Mr and Mrs Sherwood Rutley.

Mr A. H. Gillies, M.Ed., Mrs R. J. H. Wood of Ottawa, visited their former home here on Saturday.

Mr Grant Ferguson of Ottawa, and Master Peter MacLean visited with Mr and Mrs D. A. Gillies on the week-end.

Mrs D. A. Gillies and son Mr Bruce Gillies visited friends in Cornwall on Saturday.

Rev. W. W. McI. Craig called on Mrs T. N. Dewar and Miss Edith Dewar, Reg. N.

The flowers in the sanctuary of St. Luke's Presbyterian on Sunday morning service were placed there by Miss Doris Ouderkirk in memory of her mother Mrs Fred Ouderkirk.

It pays to advertise.

Newington

Spend holidays visiting in district

Mr and Mrs Robert Scott and family of Woodstock, spent the Easter holidays with Mrs Arthur Cavers and called on Mrs Pearl Helmer and son Harold.

Mr Oldie Rickstins of Toronto, spent a few days with his father and mother, Mr and Mrs Peter Rikstins.

WHY IS OVER 50%
OF ONTARIO'S CORN
PLANTED WITH
International Planters?

* NUMBER ONE IN RELIABILITY
* NUMBER ONE IN ACCURACY
* FIRST IN GERMINATION
* LARGER SEED AND FERTILIZER HOPPERS
* HIGHEST RESALE VALUE IN THE INDUSTRY

NEED MORE CONVINCING?
Come, see us and we will show you even MORE reasons why International 56 and 58 Row Planters plant more of Ontario's corn than any other planter.

CARL-DON
EQUIPMENT LTD.
MOUNTAIN 989-2049 CHESTERVILLE 448-2166

LOOKING FOR A GOOD USED CAR?
SEE OUR
GUARANTEED USED CARS

1969 MODELS
PONTIAC PARISIENNE—2-dr., HT, V8, AT, PS, PB, radio. Lic. 341805.
CHEV. IMPALA—HT, V8, AT, PS, PB, radio. 13692E.
FORD GALAXIE—2-dr., HT, V8, AT, PS, PB, radio. 450656.
1968 MODELS
CHEV. IMPALA CUSTOM—2-dr., HT, V8, AT, 327 motor, PS, PB, radio. 153017.
DODGE POLARA 500—4-dr., sedan, V8, AT, PS, radio. 959665.
FORD CUSTOM 500—4-dr., sedan, V8, AT, PS, PB, radio. 420773.
CHEV. BEL-AIR—4-dr., sedan, V8, AT, PS, radio. 975652.
PONTIAC LAURENTIAN—V8, AT, 4-dr., sedan, PS, radio. 215446.
SPECIAL DART DART—2-dr., HT, AT, radio. 152651.
OLDER MODELS
1966 CHEVELLE MAIBU—2-dr., HT, V8, AT, radio. 41039A.
1965 FORD FACON FUTURA—Convertible, V8, AT. 42076A.
1964 DODGE—Convertible, radio, V8, AT. 42066A.
1963 CHEV. NOVA—6, AT, radio. Station wagon. X47885.

McMILLAN BROS.
CARL AND LEON
NEW AND USED CAR SALES
LEON: Res., 448-2767 PHONES: Business, 448-2146 CARL: Res., 448-2002



BONUS BUYS

C.P. Devon Bacon 1 lb. 75c
C.P. Sausages .. lb., 59c
Carrots: 2-lb. pkg., 29c
Bananas .... 2 lbs., 29c
Oranges .. 3 doz., $1.00
Buy 2, Get 1 Free!
Carnation Milk: 3 49c
Buy 2, Get 1 Free!
(100% Vegetable Oil)
Burns Margarine 3 ..... 70c
Buy 3, Get 1 Free!
Catelli Macaroni 4 lbs. 69c

GROCERY
LAFLAMME'S
KING STREET
— Phone 448-2822 —

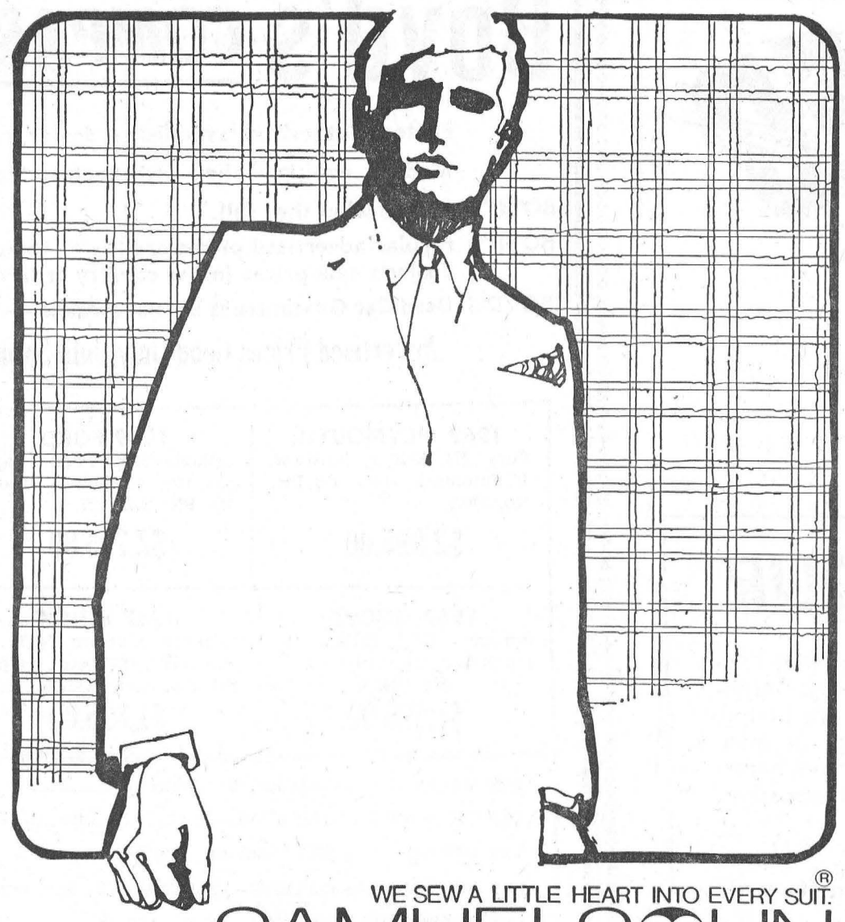

WE SEW A LITTLE HEART INTO EVERY SUIT.®
SAMUELSOHN

AND THE RESULT is the way you look and feel. Contemporary. Correct. Effortlessly elegant.

At Samuelsohn, new-world ideas are tailored with old-world care and fussiness. Your suit has that unique "broken-in" feeling that means exceptional comfort and durability.

A word of warning. Don't look to us for faddish styling. Just classic good taste that makes you being well dressed so easy.

And good taste is our SPORT SUIT. Fabrics that mix, match, mate. From England, Ireland and Scotland, Samuelsohn selected outstanding go-together fabrics for jackets and trousers. The look is casual. Cool. Correct. Choose from windowpanes, blazer stripes and subtle checks.

SPORT SUITS by Samuelsohn,

Be sure to take in Brookdale Plaza Fashion Show April 3 - 4

The Squire Shop
CORNWALL - CANADA
BROOKDALE SHOPPING PLAZA — PH. 932-6605

Prices effective until closing, Saturday, April 4.
We reserve the right to limit quantities.

IGA

ONLY IGA GIVES YOU REBELLION DISCOUNT PRICES

AND FREE GIFTS with GOLD BOND STAMPS

Juicy, Red Brand SHORT RIB or ROUND BONE SHOULDER (Country Style Cut)

ROAST 68c LB.

Lean, Tabletrim (Blade Bone Removed)
Blade or Short Rib Roast ..... lb., 79c
Lean Red Brand
Blade Steaks ..... lb., 79c
Red Brand Boneless
Blade Steaks ..... lb., 89c
Lean, Boneless, Savoy or Imperial
Steaks or Roasts ..... lb., $1.19
Economy Pack Lean, 3-4 lbs. per pack
Beef Spare Ribs ..... lb., 69c

Lean, Fresh LEG OF PORK ROAST
Shank Portion: 6 lbs. avg., 69c lb.
Butt Portion: 6 lbs. avg., 79c lb.
Economy Pack Fresh — 3-4 lbs. per pack
Ground Chuck ..... lb., 79c
Burns
Tasty Bologna: by the piece, lb., 39c
Lean, Boneless, Red Brand
Country Club Roast ..... lb., 95c

Top Valu Choice PEAS 6 19-oz. tins: $1
Top Valu Fancy KERNEL CORN 6 19-oz. tins: $1
Silver Ribbon Fancy TOMATO JUICE 4 48-oz. tins: $1

Hi Top Blue
Powdered Detergent .... 5-lb. bag, 99c
Top Valu
Tomato Ketchup .. 6 11-oz. btls., $1
Top Valu Choice
Cream Corn ..... 6 19-oz. tins, $1
Aylmer TOMATO or
Vegetable Soup .... 10 10-oz. tins, $1
Top Valu Frozen
Orange Juice ..... 6 6-oz. tins, $1
Big G Country
Corn Flakes ..... 10-oz. pkg., 19c

Can. Fcy. Ont. Top Valu Cont. Atmos. McIntosh APPLES .. 5-lb. cello, 59c

Florida Juice
Oranges ..... size 125's, doz., 49c
Calif. Sunkist Valencia
Oranges ..... size 163's, doz., 49c
Golden Yellow Large Labelled
Bananas ..... lb., 17c
Imported from Mexico No. 1 Vineripened
Tomatoes ..... 2-lb. pkg., 79c
U.S. No. 1 Green Pascal
Celery ..... 2 size 36's, 39c
Canada No. 1 Hot House
Cucumbers ..... each, 29c

CHESTERVILLE ONTARIO FULTON BROS. LIMITED
Phones: Supermarket 448-2345 Appliance Store 448-2195

BUYING? SELLING? RENTING? HIRING? GO CLASSIFIED

CLASSIFIED ADVERTISING RATES

FOR SALE, FOR RENT, HELP WANTED, ETC., MARRIAGE, ENGAGEMENT and COMING EVENTS, 15 cents a line, counting 5 words to a line, minimum $1.00 first insertion. Subsequent insertions at 10c a line, with a 70c minimum. CARDS FOR THANKS, 15 cents per 5-word line, minimum $1.00. IN MEMORIAMS, $1.00 plus 40c for each 4 line verse.

FOR SALE — Hay for sale. —Phone 448-2203. 30-2

FOR SALE — DKW 50 c.c. motorcycle, reasonably priced.—Phone 537-2025. 29

FOR SALE—Quantity of baled hay, in good condition.—Apply to Floyd Dunbar, Finch, Phone 984-2485. 29-2

FOR SALE — Prom dress in mint green, good condition, size 15-16.—Phone 448-2792 (after 4.00 p.m.). 30

FOR SALE — Milking machine, Chore Boy, one unit.—Apply to Wm. Tesselaar, RR3, Chesterville, Phone 448-3187. 29

FOR SALE — Tractor, 1962, International Model 460 utility, industrial heavy duty end loader, full canvas cab, good condition. —Phone 987-2923. 29-1

FOR SALE — 1963 Ford Galaxie XL, very clean. Will accept trade for small car. — Phone 448-2859 (after 6.00 p.m.). 29

FOR SALE — 3-bedroom house on paved road near Berwick; running water, oil furnace, priced low for quick sale.—W. C. MacDonald, Broker, Winchester; Mrs Ann Van Sleuwen, Phone 774-3022. 30-2

FOR SALE — Zenith wringer washer in good condition; also Hoover vacuum cleaner.—Phone 448-2834. 29-1

FOR SALE — 22 8-gallon milk cans in good condition; also pump jack and motor.—Apply to Gerald Murphy, Phone 984-2828. 30-2

FOR SERVICE OR SALE — Hereford or Holstein bulls. — Apply Sullivan Bros., Chesterville, Phone 448-2660. 30-2

FOR SALE — 1967 GMC 5-ton truck with 16' box, V8, 4-speed with 2-speed axle, new tires, A-1 condition.—Phone 537-2067. 29-1

FOR SALE — 3 purebred Lacombe boars, approximately 5 months old.—Apply to Ray Irven, Winchester, Ont., Phone 774-3433. 29

FOR SALE — Muller 55-can bulk tank; stainless steel, double-wash sink; DeLaval magnetic 3 single unit milker.—Apply to Harold D. Feeley, Phone 448-2516 after 5.30. 29-1

FOR SALE — 3-bedroom bungalow on South St., Chesterville. Built to CMHC standards.—Apply Floyd Fisher, Real Estate Broker, Morrisburg, Phone 543-2044 or 543-2213. 29tf

BUY DIRECT FROM PRODUCER — Specializing in Hereford and Aberdeen steer beef. Roasts, steaks, stew, hamburg, cut and wrapped for your freezer. Sides: 65c lb.; hinds: 73c lb.; fronts: 56 lb. — Bill Marcellus, Chesterville 448-2538, Winchester 774-2005. 1tf

FOR SALE — Symphonic portable solid state record player with Model 2000 Garrard three-speed automatic record changer and stereo headphone jack. Excellent condition.—Phone 448-2900. 29

FOR SALE — Jutras single head rail cow ties for 46 head, complete with stall cocks.—Apply to Floyd R. Dingwall, Berwick, Phone 84-2911. 29-2

FOR SALE — Surge milker, guaranteed in good condition; 10 8-gallon milk cans, also in good condition. — Apply to Romulus Clement, Embrun, Ont., Phone 443-5611. 29

FOR SALE — Frame house of the late Roy E. Annable, 3 bedrooms and bathroom, cement basement and oil furnace, situated on lot 125' x 255' with a large garden space on a paved county road half mile from Winchester Village. — Apply to Gerald Holmes, Winchester, Phone 774-3544. 29-2

FOR SALE — Allis Chalmers tractor with front-end loader, 3-furrow plow, only 3 years old, hardly ever used, very good condition. — For further information call 535-2743 or 535-2352. 29-3

FOR SALE — Government inspected sides of beef, 63c lb.; sides of pork, 49c lb. Cut and wrapped for freezer. — Earl's Meats, Phone 448-2324, Chesterville. 27tf

WESTINGHOUSE APPLIANCES —We have a full line of appliances in stock. Drop in and browse around. — Bogart Motor Sales Ltd., Chesterville, Phone 448-2488. 29-4

TRACTORS

If you are interested in trading your tractor, call us for free estimate and better price for your used one.

Four models on display:
770 - 880 - 990 - 1200

WE SERVICE WHAT WE SELL

LEO LAUZON
DAVID BROWN DEALER
Alexandria 525-1937
51tf

FOR SALE — General Electric refrigerator, medium size; Beach 4-burner heavy-duty electric stove; kitchen table and 4 chairs. 29-1

FOR SALE — Tractor and implement repair shop, fully equipped, situated on one-acre lot; also some Kongskilde cultivators, 2 IHC cultivators; used WD-6 tractor; 350 Diesel tractor with loader. — Apply to Mrs Ellis Thompson, Phone 448-2405. 30

WANTED — Cars and trucks for wrecking. Will pick up. — For further information Phone 984-2279. 27tf

CUSTOM WORK — Spring plowing and discing; seeder for rent b y acre. — Apply to T. J. Chambers, RR3, Chesterville, Ont., Phone 448-2418. 31-4

HALF LOADS

Notice is hereby given that, pursuant to Township of Winchester By-law No. 832, half load regulationswill be enforced on all roads in the Township of Winchester, effective from the 20th of March, 1970, until the 15th of May, 1970.

Lorne Bell, Road Superintendent, Township of Winchester. 29-2

ATTENTION — Painter available. Will do inside and outside painting. Free estimates. — Apply Norman McEwan, Avonmore, Phone 346-5902. 22tf

WANTED
DEAD OR ALIVE

I WILL PICK UP YOUR DEAD CATTLE FOR THE BEST PRICES

24-hr. Service! Call Collect
GERARD HEBERT
Phone 987-5364, Crysler, or 448-2612, Chesterville
Licence No. 179-C-69
21tf

SNOWMOBILE STORAGE — Excellent summer storage for snowmobiles and cutters. Reasonable rates. Inspection of facilities at any time.—J. Vanden Bosch and Son, Chesterville, Ont. 30-6

EQUIPMENT RENTALS — Air compressors, 'dozers, sand, gravel, building heaters, house moving.—Sullivan Bros., Phone 448-2660, Chesterville. 16tf

ATTENTION, FARMERS

You will receive the best prices for your dead, sick and disabled cows and horses. We have no collectors. You deal directly with us. You have added benefits of the monies usually paid to collectors. 24-hour service, 7 days a week.—Call collect to Herb Loucks, Winchester 774-5256, or Guy Machabee, Crysler, 987-2818. Collector's Licence No. 182C69, Receiving Plant Number St. Albert 134RP-69. 20tf

CUSTOM SLAUGHTERING—We will pick up and slaughter your beef and pork, cut, wrap and freeze. — Earl's Meats, Phone 448-2324, Chesterville. 22tf

AVON

has an excellent business opportunity for the right person. Newly created territories—call for additional representatives. Act now! Neighbourhood territory may be available. — Call quickly, collect, 345-0363 or write Mrs J. Park, 1 Paardeburg Place, Kingston. 29-1

WANTED TO BUY — Milk quota, 1,000 to 1,500 lbs.—Apply to Box 69, Chesterville, Ont. 30-2

WANTED TO BUY—Logs. — Phone 933-6245 (Cornwall). 31-3

WANTED — 200 1st, 2nd and 3rd calf heifers due April and early May, for export.—Apply to Robert Sweeney, Chesterville, Phone 448-2556, 448-3161 or 774-5212. 29

RE-OPENING of the Dairy Bar in Crysler, Saturday, April 4, 1970.—Mrs Doloree Brisson. 29-1

WILL BE RE-OPENING my shop April 9. Children's dresses sizes 2 years to 14x at half price. All other children's wear at 20% off.—Giles Gift Shop, Chesterville. 30-2

FOR RENT — Farm house 1½ miles west of Berwick. — Apply to Marcel Glaude, RR1, Berwick, Phone 984-2091. 29-1

NOTICE—Bigelow's Drug Store, Chesterville, will be closed all day Wednesday, April 8. 29-1

SAVE MONEY — Nearly New Toggery has a full line of seasonal wear at all times. Customers are invited to come, see and save. Infants to adults, boys and girls; dresses, long and short for special occasions. Hours 10 a.m. to 5 p.m., closed Wednesday p.m. —Muriel Rennison, Caleb St., Winchester. 7tf69

WE SPECIALIZE in wheel alignment and wheel balancing. — Bogart Motor Sales Ltd., Chesterville, Phone 448-2488. 29-4

FOR SALE — G.E. wringer washer, good condition. — Phone 987-5486. 30

SEED CLEANING — Our seed cleaning plant is now in operation.—Cornwall District Co-Op, Main St., Avonmore, Phone 346-2172. 31-3

ARTICLES WANTED — Antiques, corner — and flat too — wall cupboards, washstands, chests of drawers, clocks, all kinds of coal-oil lamps, clear and coloured glass, wash sets, round diningroom tables and round glass china cabinets. — Please write Lawrence Shaver, Box 218, Long Sault, Ont., or Phone 534-2047. 50tf

AUCTION SALE
OTTAWA VALLEY HEREFORD CLUB SHOW and SALE of REG. HEREFORDS
At Coliseum, Lansdowne Park, Ottawa, Ont., Friday, Apr. 10, 1970
Show at 12 noon
Sale at 2 p.m.
Performance Tested Bulls, Foundation Females and 4-H Calves. Sale catalogues on request—also available at Sale.
JOHN W. JOYNT,
Auctioneer and Sales Mgr., RR4, Smiths Falls, Ont.
29-1

Vice & Craig Ltd.
FUNERAL HOMES
METCALFE, WINCHESTER AND CHESTERVILLE
774-2120
one convenient phone number serves all three locations
Ambulance Service
17tf

WANTED
Distributor for This Area!
Company requires responsible man or woman to refill snack vending machines with national brand products. Investment required of $1,500 to $3,500.
Can Net Right Person Income of $800 per Mo.
Applicant must be honest, energetic, have serviceable car, and be able to devote 8 to 10 hours weekly. **Routes established.** No selling. More info provided if your letter contains details on self. When writing, please include phone number.
Sunway Distributing, Ltd.
Department W
Suite 2000, Place DeVille, Ottawa 4, Ontario
29-1

ANTIQUES WANTED—Old glass; coloured pieces, any style, clear pattern glass and old china. Wooden ware: butter bowls, prints, pine corner and flat cupboards, small pine washstands, sinks, chests, desks, tables, cobblers' benches settees, spice and coffee mills. Old brass: candlesticks, kettles, mirrors, picture frames, vases. Old iron: pots, coffee grinders, etc. Oil lamps: fancy table oil lamps, hanging oil lamps, wall oil lamps. No matter how large or small, give us a call. If you wish to sell or just want a free appraisal write or call.—Gordon and Doris McDonald, The Castor Shop, Box 138, Phone 445-5229, Russell. June 30, 70

Real Hot SPECIALS
IN
USED CARS

1969 LTD — 2-door, HT, vinyl roof, 390, 2V, auto., PS, PB, radio, rear speakers, defogger, low mileage. Lic 13418H.
Price .. **$3,295.00**

1967 Chev. Impala—2-door, HT, V8, auto., PS, PB, radio, top shape. Lic. 144-30H **$1,695.00**

1967 Galaxie 500 — 2-door, HT, V8, auto., radio, one owner. Lic. 70487.
Price **$1,795.00**

1966 Meteor Rideau — V8, auto., PS, PB, radio, 2-tone. Lic. 95170E.
Price **$1,295 00**

1966 Fairlane 500 — 2-door, HT, V8, auto., radio. Lic. 93192E **$1,295.00**

1965 Comet — 4-door sedan, 6 cyl., auto., radio. Lic. 93257E **$995 00**

1965 MERCURY PICK-UP— ½-ton, V8, perfect condition, new paint job.
Price **$1,295.00**

BOURGIE - LEPAGE AUTOMOBILES
FORD DEALERS
Centre Town
EMBRUN — ONT.
— 443-2942 —
— Ottawa 236-4989 —

Instruments

NEW CONN ORGANS and LESAGE PIANOS. Guitars and amplifiers. — Contact Roy Fawcett, Phone 774-2205, Winchester. 8tf

NEED ONE COPY — Our copier will turn it out in one minute or less for 50c. Need copies of special letters, invoices, licences, etc., then come in and let the new 3M copier do the job. Quantity copies at special rates. — The "Record" Office, Phone 448-2144, Chesterville. 30tf

Ian D. Macdonald appointed

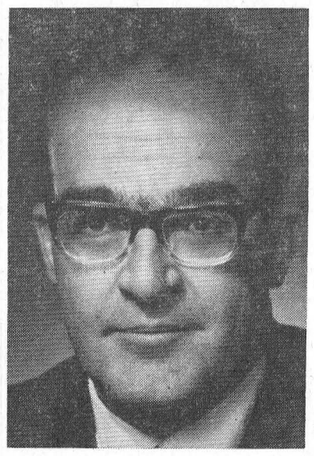

Ian D. Macdonald

R. C. Short, President of St. Lawrence College, is pleased to announce the appointment of Ian D. Macdonald as Secretary to the Academic Committee and Assistant to the President. Mr. Macdonald retires this year from the Canadian forces with the rank of lieutenant-colonel. His last military appointment was Director of Adminstration at Royal Military College, Kingston.

The Academic Committee at St. Lawrence College is responsible for all academic policy including student admission regulations, student evaluation procedures, new programs and course content. It is composed of 12 elected students, 15 elected faculty members and six ex-officio members, representative of the four academic divisions at each of the campuses — Brockville, Cornwall and Kingston. ***

CARD OF THANKS

I would like to extend a sincere "thank-you" to all those who remembered me with cards, gifts and visits while I was a patient in hospital. Special thanks to Dr H. Justus and the staff on second floor, also to Rev Eaton and Rev Ferguson for their visits.

Brian Becksted.
29

CARD OF THANKS

A sincere "thank-you" to friends and relatives for their flowers, gifts, cards and visits while baby daughter and I were in Winchester Memorial Hospital. Special thanks to Dr Howard Justus, nurses and staff.

Mrs Jack Durant and Leslie.

CARD OF THANKS

I wish to thank my friends, neighbours and relatives for the lovely flowers, cards and gifts I received while I was a patient in Winchester Memorial Hospital. Special thanks to Drs H. W. and D. W. Justus and the staff on first floor, also Fr. E. Danis and Fr. J. J. Collins.

Mary Van Turnhout.

CARD OF THANKS

I would like to extend a sincere "Thank you" to my friends, neighbours and relatives for their gifts, cards and visits while I was in Winchester Hospital. Special thanks to Dr H. W. Justus, nurses and staff on first floor and the visiting clergy for their calls.

Percy Wagner.
29

CARD OF THANKS

We wish to express our heartfelt thanks and appreciation to all the people who were so kind and thoughtful to us in our bereavement in the loss of our son James who died March 21st due to an accident on March 13th, 1970. To Rev Eaton and all the clergymen, to doctors and nurses at Cardinal, Brockville and Toronto who were so kind during his suffering there; to the members of the Volunteer Fire Departments, Mutual Aid and all the other organizations; for all floral arrangements and cards and donations to various organizations; to ladies who helped in our home; to all who in any way helped to lighten the burden of our sorrow, your kindness will always be cherished and remembered.

The Harper Family.
29-1

CARD OF THANKS

We would like to express our thanks and appreciation to our family, relatives and friends for gifts, cards, telegrams and flowers received on our 50th wedding anniversary. A special thanks to all for an enjoyable dinner and for sharing a very happy evening with us.

Annis and Stanley Nugent.
29-1

COMING EVENTS

NOTICE OF MEETING

A meeting of the Dundas County Association of the Mentally Retarded will be held in the Civic Building, Iroquois, on Tuesday evening, April 7, 1970, at 8 p.m. sharp. As this meeting is intended to re-organize this Association, election of officers will take place. All interested citizens are invited to be present at this important meeting. 29-1

RUMMAGE SALE

The Ladies' Scout Auxiliary is holding its third annual rummage sale on Friday, April 10, at 1.30 in the Community Hall. Anyone having clean used clothing they wish to donate to the sale may contact Mrs D. Stewart (448-2796) or Mrs T. Rance (448-3115) to arrange pickup of the clothes. 30

BRIDAL SHOWER

A miscellaneous shower in honour of Miss Nancy Smirle will be held in Morewood Church Hall, April 3, 1970, at 8.00 p.m. Everyone welcome. Ladies please bring lunch. 29

VARIETY SHOW

The annual variety show of the 50/50 Club, Trinity United Church, Ingleside, April 10 and 11 at 8.00 p.m. Adults, $1.00; children, 35c. 30-2

DANCE

Dutch Canadian dance to be held in Chesterville Community Hall on Saturday, April 11, 1970, at 8 p.m. All couples over 21 years of age welcome. 30-2

SOCIAL EVENING

Social evening, Royal Canadian Legion Branch 357, Finch, Saturday, April 11. MacRae's orchestra. Lunch served; also door prize. Admission: 50c each. No minors please. Plan to attend and aid our Pipe Band. 30-2

TEA AND FOOD SALE

A tea and food sale, sponsored by Trinity United Church Women, Chesterville, will be held in the church hall on Saturday, April 11, at 2.30 p.m. Visitors will be made welcome. 30-2

SPRING THANKOFFERING

Trinity United Church Women, Chesterville, are holding their Spring Thankoffering service in the United Church on Sunday, April 5, at 8 p.m. The Rev L. M. and Mrs Ferguson will give an illustrated sermon. All welcome. 29-1

EUCHRE, BINGO, FOOD SALE

A euchre, bingo and food sale will be held in Osnabruck Centre Hall, Saturday, April 4. Prizes, door prizes, lunch served. Sponsored by Osnabruck Centre Recreation Association. 29-1

SOCIAL EVENING

Chesterville Legion will hold a social evening on Saturday evening, April 4. All couples over 21 years of age welcome. Orchestra: Russ Hay. 29-2

SPRING CLEANING?

Remember the Rotary auction sale. Save a few articles for us. Rotarians will be collecting later this spring. 29-2

RECEPTION

Reception in honour of Mr and Mrs Albert Sanders (nee Rosemary Rady) will be held in Berwick Community Hall on Saturday, April 4. Good orchestra. Lunch will be served. Everyone welcome. 29

ANNUAL MEETING

The annual meeting of Winchester District Memorial Hospital will be held in the Hospital Board Room, Tuesday, April 7, 1970, at 8.00 p.m. Guest speaker: Dr W. A Taylor, Reeve of Osgoode Township. Business: To elect Directors, to receive and adopt the Financial Statement, and to consider and transact such other business as may be brought before the meeting. Attention is drawn to the fact that any person of twenty-one years of age, or older, residing within the recognized hospital area, are members of the Corporation and entitled to attend this meeting and vote thereat. If for any reason a quorum of 25 members is not present, the Hospital By-Laws provide that this meeting will stand adjourned until the same day in the following week, namely, Tuesday, April 14, 1970,at the same time and place, and that notice of the adjourned meeting will be published in The Winchester Press.

Mrs Gordon Lancaster, Secretary, Winchester District Memorial Hospital.
Date at Winchester, Ontario, this 16th day of March, 1970. 29-2

IN MEMORIAM

JARVIS—In loving memory of a dear sister, Iva Jarvis (Merkley) who passed away April 6, 1969.
The blow was great, the shock severe;
We little thought her death so near;
Only those that have lost can tell
The sorrow of parting without farewell.
Ever remembered by Mabel, Leila and Phyllis.

IN MEMORIAM

PRESTON—In loving memory of mother, Mary Gertrude Preston, who passed away suddenly March 30, 1966.
A face that is haunting us ever,
A voice we are longing to hear,
A smile we'll remember forever
While we try to forget every tear.
A sad but sweet remembrance,
A memory fond and true,
And a token of affection, dear,
And a heartache, Mother, for you.
Daughter Alma and Elborn.
29

IN MEMORIAM

SCHARF—In fond memory of a dear uncle, E. R. Scharf, who passed away suddenly one year ago, February 15, 1969.
O to clasp his hand,
His happy face to see,
To hear his voice and see his smile
That meant so much to me.
Niece Alma and Elborn.
29

IN MEMORIAM

MYERS—In loving memory of our dear sister, Mary Myers, who passed away April 2, 1969.
Loving and kind in all her ways,
Upright and just to the end of her days,
Sincere and true, in her heart and mind,
Beautiful memories she left behind.
Hugh, Dorothy and Ada.
29

IN MEMORIAM

McLAUGHLIN—In loving memory of dear grandparents, Mr and Mrs William McLaughlin, who passed away March 23, 1949, and December 23, 1945.
Always remembered.
Doris, erry, Margie and Susie Dain.
29

CARD OF THANKS

We wish to express our sincere thanks and appreciation to our many friends, relatives and neighbours for their acts of kindness, expressions of sympathy in the form of Mass cards, floral tributes, visits and sympathy cards during our recent bereavement in the loss of a beloved husband, father and grandfather, Aime Glaude. Special thanks to Rev. Fr. Danis, the staff of Mrs Kennear's Nursing Home, Cornwall, and to Brownlee's Funeral Home. To each and everyone our heartfelt gratitude.

Mrs Aime Glaude and Family.
29-1

IN MEMORIAM

MacMILLAN—In loving memory of a dear husband, father and grandfather, Dan J. MacMillan, who passed away March 27, 1967.
'Tis hard to walk the road alone
Instead of side by side,
But to each there comes a moment
When the paths of life divide.
You gave us years of happiness
Then sorrow came and tears,
But you left us beautiful memories
To cherish through the years.
When the days are sad and lonely
And everything goes wrong
We seem to hear you whisper
"Be brave and carry on."
Sadly missed by Wife and Family.
29-1

Grantley Com. Centre holds successful euchre

Twenty tables of enthusiastic euchre players had an enjoyable evening in Grantley C. C.

Despite the fact that partners change for every game, Mr Mason Robinson won all ten games, winning men's 1st prize. Ladies high went to Mabel Rombough; men's consolation, Ronnie Carbino and ladies consolation, Doris McMahon. The door prize was won by Mrs Lola Young.

Convenors for the evening were: Mrs William Henderson and Mrs Desmond Wheeler. The men ably assisted by pouring tea, coffee and even washing dishes.

Guests were present from Ingleside, Morrisburg, Chesterville and neighbouring communities.

Mainly About People

Mrs William Kincaid, Kingston, Mr Rex McMillan, Sudbury, Mr Hudson Kendrick, Finch, Mr Ray McMillan, Finch, Mr and Mrs Hubert Servage, Gloria, Barry and Brent, Kingston, spent Easter Sunday with Mrs Grace McMillan, Mr and Mrs Aden MacMillan, Kevin, Eva and Jeffery, Finch.

Professional Directory

MONUMENTS

Where You Buy the Best for Less
Satisfaction Guaranteed
No. 1 Granite Only
Cemetery Lettering

DWIGHT H. CROWDER
Williamsburg — Ontario
— Phone 535-2683 —
1 Mar 70

Clement Insurance Agency
Since 1893
GENERAL INSURANCE
Our knowledge and experience in Insurance enables us to give you a first class, prompt, efficient service.
JOHN CLEMENT
Chesterville — Ph.: 448-2598
3-4-66

MAC'S BARBERSHOP

Open Days:
Monday to Saturday
Open Evenings:
Tuesday, Thursday, Friday
Closed All Day Wednesday

Bank of Nova Scotia Building
July 70

LICENSED AUCTIONEER
I solicit your attention:
I can give you a Complete, Business-like Sale Management Service. Costs no more.
R. HAROLD BROWN
— Cornwall, R.R. 2 —
Phone 932-7925, Area Code 613
Mar '70

JACK H. BUSH
GENERAL INSURANCE AGENT
Automobile
Fire — Casualty
Farm
Mutuals
AVONMORE and FINCH, ONT.
— June 70

HAROLD D. POAPST
Insurance & Real Estate Broker
Representative
Grenville Insurance Co.
Automobile, Fire, Casualty, Etc.
Phone Us Collect
PH. 774-2602 — WINCHESTER
Aug. '70

DELBERT HUMMEL
Licensed Auctioneer for all kinds of sales, at reasonable charge, Chesterville. **Dec. 70**

LICENSED AUCTIONEER
Will handle all kinds of Farm or Household Auctions. Guaranteed results. Reasonable rates. Write or phone for dates at my expense.
DWIGHT TUPPER
CHESTERVILLE, RR1

Moving & Hauling
We are completely equipped to look after your commercial hauling and all local and long distance moving.
Consult us for rates — our prices are reasonable.
H. A. GREER, Prop.
CHESTERVILLE — ONTARIO
Apr 70

FOR COMPLETE INSURANCE SERVICE
Fire — Casualty — Life
Phone Collect
Biccum and McIntosh Ltd.
— Phone 774-2410 —
WINCHESTER
Oct. 68

Phone
Mrs Jessie Runions
RR2, Winchester Ph.: 448-2266
for
All Lines Co-op Insurance
or
Chesterville Co-op
Dec 70

EASTERN ONTARIO CALF SALE

To Be Held At

FAWCETT'S SALE ARENA

2 Miles South and 2 Miles West of Winchester

on

SATURDAY, APRIL 4, 1970

Sale Time at 1.00 p.m.

Registered Holstein Calves Suitable for 4-H Work

30 Senior Calves, 40 Junior Calves sired by Rockman, Lassie Leader, President, Anthony, Dean Pabst and Petro.

These calves are from the counties of Dundas, Stormont, Grenville, Leeds, Lanark, Carleton and Russell.

These calves have been carefully selected by the leading breeders in the counties from which they come. Some of the top calves at the Championship Show at Ottawa have come through this sale in other years, and this year will be no exception.

Auctioneers: Mahlon Zeron and Harold Brown

FAWCETT BROS., WINCHESTER, SALE MANAGERS

Ralph Fawcett: 774-5710 **Allison Fawcett: 774-5100**

District News

Phone or send your personal news to your local correspondent.

Dunbar

Attend shower at Cass Bridge

Mrs Donnie Irven and Mrs L. Barkley attended a shwoer for Miss Janice Barkley at her parents home, Mr and Mrs Clifford Barkley of Cass Bridge.

A number from here atteneded the funeral in the Presbyterian, Church on Wednesday of the late James Harper.

Mrs Wilda McMillan and Mr and Mrs Jim McMillan called on Mrs Mary Coons on Sunday afternoon at Winchester Springs.

Mr and Mrs Bert Wood visited an evening recently with Mrs T. Wood in Winchester Hospital.

Mr and Mrs Herman Witteveen and family, Mr and Mrs Martin Witteveen, all of Grantly, spent Wednesday evening with Mr and Mrs John Witteveen and family, the occasion being Master Rudy Witteveen's birthday.

Miss Dorothy Hutt of Winchester, spent a few days with Miss Beverley Wood.

Miss Shelley Whittaker of Williamsburg, spent the week-end wiwth her grandparents Mr and Mrs Ralph Barkley.

Mrs Lois Whittaker and Mrs Ralph Barkley attended the shower of Mrs Gay (Irven Barkley on Thursday afternoon in Morewood United Church Hall.

Easter week-end visitors at the home of Mrs Evelyn Mackey were Mr and Mrs John Bannitser and daughter Carolyn, Master Lawrence Mackey of Oshawa, Mr and Mrs Jacques Cronier and boys, Terry and Paul, Mr and Mrs Garry Gaudreault and daughter Lyanne of Ottawa, Miss Jean Mackey anl Miss Linda Reddie of Ottawa.

Miss Glenda and Melinda Mackey spent the holiday week with Miss Jean Mackey in Ottawa.

Colquhoun

Spends few days in Morrisburg

Mrs Clarence Countryman spent a few days with Mrs Bruce, Morrisburg, while Mr and Mrs James Jordan and family were visiting Mr and Mrs Russell Woodbeck and family, Peterborough.

Mr and Mrs Winston Marrs of St. Thomas, spent the holiday week-end with Mr and Mrs M. O'Shaughnessy.
week-end with Mr and Mrs

Mr and Mrs James Urquhart of Toronto, Mr Mervyn Wells, Ottawa, visited Mr and Mrs Graham Wells on the week-end.

Mr and Mrs David Gow and family, Cornwall, Mr and Mrs Mac McNairn, Belleville, were guests of Mr and Mrs Mahlon Gow.

Mr Ray Casselman returned home from Kingston Hospital on Saturday.

Mr and Mrs Ray Hummel were Sunday tea guests of Mr and Mrs Gerald Gallinger.

Mr and Mrs Lloyd Gallinger, Mrs Carrie Alguire, Mrs Jack Smith and Lorraine spent Monday in Kingston and visited Wallace Gallinger at Kingston General Hospital.

Mr and Mrs Arnold Barkley visited Mr and Mrs Gerald Gallinger on Saturday evening.

Mrs Alice Nash, Williamsburg, Mrs Hattie McIntosh, Mr and Mrs Raymond Colquhoun, Kingston, were recent guests of Mr and Mrs George Wright.

Nation Valley

Sunday guests at Stoddart home

Mr and Mrs Jack Bush and family, Avonmore, were Sunday guests of Mr and Mrs Ewart Stoddart.

Patrick and Brian Moran of Brinston, spent a few holidays with their cousin, Allen Forward.

Mr and Mrs Sheldon Ouderkirk, Mrs Robert Brown and son Robie, Toronto, Mrs Harold Ouderkirk, Chesterville had dinner Tuesday with Mr and Mrs Lloyd Merkley.

Mr and Mrs Ype Vanderwerf, Lyndhurst, were dinner guests on Wednesday of Mr and Mrs Gerrit Oosterbaan.

Mr and Mrs Ewart Stoddart were guests of Mr and Mrs Ben Bowman, recently.

Recent visitors of Mr and Mrs Edwin Forward were Mr and Mrs Malcolm Moran, Brinston, Mrs Nelson Scarfe, Hulbert, and Mrs A. J. Forward, Chesterville.

Mr and Mrs Foster Bowman, Gananoque, were recent visitors of Mr and Mrs Geordie Nicholson.

Mrs Irwin Baker spent the past week with Mr and Mrs Alton LaGrove Brockville.

Sunday visitors with Mr and Mrs Lloyd Merkley were Mr and Mrs Morris Dewe, Cornwall, Mr and Mrs Wm. Coulthart, Ottawa, Miss Abbie Bogart and Mr W. O. Dixon, Chesterville. Mr and Mrs Gerrit Oosterbaan called in the evening.

Mr Alton Lagrove and Brian visited Mr and Mrs Dwight Baker on Sunday.

Mr and Mrs Clifford Shannette of Williamsburg, visited Mr and Mrs Harvey Barkley, recently.

Mr and Mrs Dwight Baker and family spent Friday evening with Mr and Mrs Dwight Droppo.

Mrs George Wood, Ottawa, Mrs John Morrow, Chesterville, Mrs Floyd Whitteker, Williamsburg, Mr Morris Korvar were recent visitors with Mr and Mrs Lloyd Merkley.

ADVISORY GROUP

Indian business leaders in the arts and crafts industry across Canada have formed an advisory group to work with the Department of Indian Affairs in devising improved production and marketing faciilties for Indian arts and crafts.

Grantley

Spend Easter week in Prescott

Cathy Feeley and Nancy Merkley spent Easter week with Mr and Mrs Doug Merkley and Tracey, Prescott.

Donald Knapp, Brockville, celebrated his 1st birthday at the home of his grandparents, Mr and Mrs Wm. Fetterly, Chesterville. Others present were his parents Mr and Mrs Don Knapp, Brockville, Mr and Mrs Wilburn Hobinson, Mrs Clifford Knapp and Mr and Mrs Mason Robinson.

Mr and Mrs Glenn McMillan and Eleanor were recent Sunday tea guests with Mrs Walter Flora at Ottawa. Eleanor remained for a few days.

Mr and Mrs Ken Nugent of Berwick, were Sunday tea guests with Mr and Mrs Claude Carr.

Mr and Mrs Bert Smith, Ottawa, were dinner guests on Friday with the former's sister Mrs Earle McMillan, Mr McMillan and family.

Miss Nancy McMillan and Miss Betty Morrow, Cornwall, enjoyed a three-day motor trip to Kingston and area, where they visited friends.

Mr and Mrs Robert Merkley and children and Mr William Merkley were Easter Sunday dinner guests with Mr and Mrs Clifton Merkley and family. Saturday guests included Mr and Mrs Doug Merkley and Tracey, Prescott.

Mrs Robert Merkley and children and Mrs Glenn McMillan were Thursday guests with Mrs Walter Flora. Eleanor returned home.

Mr and Mrs Mason Robinson called on Mrs Elizabeth Cunningham and family, Irene, Hugh and Mrs Guy Wilson (Grace) on Sunday afternoon.

Mr and Mrs Earle McMillan and family were Easter Sunday dinner guests with Mr and Mrs Roy Darling and sons.

Mrs Doug Jones and Cathy of Trenton, Mrs Donald Gordon and Mrs Glenn McMillan were Wednesday evening guests with Mrs Robert Merkley and children.

Brenda Scott and Master G. Merkley had their tonsils removed at Memorial Hospital at Winchester.

Mr and Mrs Vernon Whaley and family were Easter Sunday tea guests with Mrs John McMillan and Grant.

Food costs have risen comparatively less than costs of most other items.

From 1949 to 1965 the cost of food increased 46.5%, according to the Ontario Department of Agriculture and Food. During the same period, the cost of shelter increased 62.9%, while the cost of medical care increased 90.2%.



Mr John Clarke, Weston, Ont., celebrated his 87th birthday on January 11. Mr Clarke, seen here with his wife, is a former resident of Goldfield.

We Have Cars for

Shrewd Traders

FULL LINE OF FORD and MERCURY PRODUCTS

SEE THEM ALL IN ONE-STOP

1968 FALCON— 2-door, 289, V8, automatic, radio, whitewalls, dark ivy green. Lic. 55021A **$1,675.00**

1966 METEOR RIDEAU 500— Convertible, 289, V8, auto., PS, PB, burnt amber & white roof. Lic. 54070A **$1,695.00**

1967 FORD CUSTOM 500— Sedan, 289, V8, auto., radio, light turquoise, completely reconditioned. A-1 guarantee. Lic. 54069A. Price **$1,695.00**

1968 DODGE POLARA 500— Sedan, V8, auto., PS, PB, beige, A-1 guaranteed. Lic. 540-065A. Price **$1,995.00**

On-the-Spot Financing — All Used Cars Above $500 Value Fully Guaranteed

OPEN EVENINGS UNTIL 9.00 P.M.

S. G. Wells & Sons Ltd.

PHONE 537-2287 — INGLESIDE, ONT.

DON'T MISS THE

OTTAWA VALLEY FARM SHOW

OTTAWA CIVIC CENTRE

APRIL 7, 8, 9, 10 inclusive

10.00 a.m. to 10.00 p.m.

See the latest in Farm Machinery — The Best in Seed and Forage

Special Ladies' Day Program: 8 p.m., Tuesday, April 17
Square Dance and Amateur Contests — 8 p.m., Wednesday and Thursday, April 8-9
Corn Growers' Day with U.S.A. Guests — 2 p.m. — Thursday, April 9 in Concourse
See and Hear the "Radio Noon" Broadcast LIVE — Thursday, April 9
Hereford Calf, Heifers and Bull Sale — Coliseum, 2 p.m., Friday, April 10

Your admission ticket is your chance on a Portable TV Set

29-2

NICK BEEHLER

Electrical Contractor

Electric Heating, Farm Wiring and Commercial

— Phone 984-2877 —
BERWICK, ONTARIO

4tf-69

"YOUR COMMUNITY SHOPPING CENTRE"

A. T. DAVID AND SONS

Phone 448-2370 — Chesterville

A MAN'S BOOT

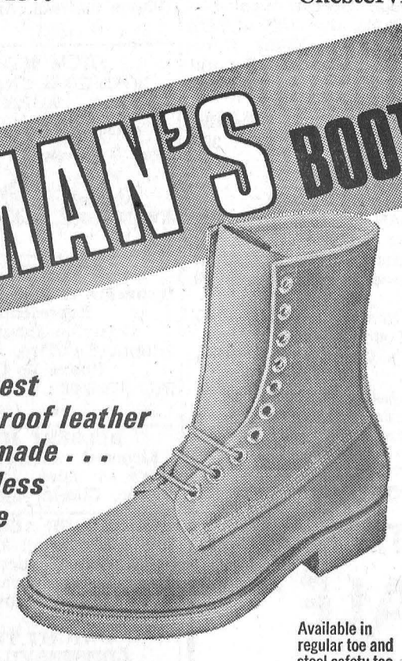

The finest waterproof leather boots made . . . regardless of price

Available in regular toe and steel safety toe.

BIG JOHN STREAM, SWAMP, MARSH, SLUSH — WATER CANNOT PENETRATE BIG JOHN WATERPROOF BOOTS

WATERPROOF Like a duck's back

They're treated with Dow Corning Sylflex — The miracle silicone material that surrounds each leather fibre with a waterproof film.

• Patented Vulcanized construction as used in Army Combat Boots throughout the world • New overlap seam — Water flows over it — Cannot seep in • Permanent waterproof sole joint — No sole stitching to come loose or rot • Action-Tread sole • Fully leather lined • Wide tempered steel shank for extra support.

Another fine product of **BIG JOHN BOOTS**

A division of SUNBEAM SHOES LIMITED Port Colborne, Ontario

PLAN YOUR

Tile Drainage Needs NOW!

We have the experience and equipment to handle your drainage needs.

EQUIPMENT:

2 Trenchers
Bulldozer and Forklift
Blinding Plow
Wagons
Auger Backfiller
5,000,000 feet and
8 years of experience

J. VANDEN BOSCH & SON

448-2396 CHESTERVILLE, ONT. 448-2359

25tf

NOTICE

C. Hill an independent consultant registered under "Winchester Management Consultants," offers his services to the public.

FARM ACCOUNTING — TAX CONSULTANT
CANADA PENSION — COMPENSATION
UNEMPLOYMENT INSURANCE
MONTHLY BOOKKEEPING
FRENCH ACCOUNTANT BY APPOINTMENT

Call Collect 774-2439
OR WRITE BOX 518, WINCHESTER, ONT.

27tf

$AVE MONEY *It's Easy*

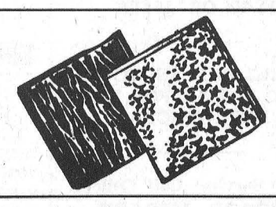

Instal FLINTKOTE VINYL ASBESTOS FLOOR TILE the PEEL and STICK Way

Beautiful — Distinctive — Long-lasting

READY TO USE—with factory applied adhesive.
EASY INSTALLATION — peel off the backing paper and stick the tile in place.
FAST INSTALLATION — lay a 7' x 9' floor in one to two hours.
USE ANYWHERE — in home or cottage; over concrete or over wood.
NO CLEANUP PROBLEMS — use the room while you tile the floor.

Sixe Choice Colours Now in Stock

Size 12" x 12" at **29c** each

ALWAYS A BUY AT A PAL YARD

H. S. LANNIN LTD.

LUMBER AND BUILDING SUPPLIES
BUILDING CONTRACTORS

Quarter Century Year of Service

Phone 774-2637 Winchester, Ont.

When You Need a New Hearing Aid . . .

We'll pay you the consultant's commisison to come to us.

It is no longer necessary to pay high prices to get the best in hearing aids, and we would like a chance to prove it to you.

Because we have no salesman's commission to pay, we can save you $100.00 on Name Brand hearing aids.

WHY PAY MORE? Phone 774-2606 for an appointment.

SUMMERS' HEARING AID CENTRE
WINCHESTER, ONTARIO

SULLIVAN BROS.

General Contractors

Building Construction
BUILDING HEATERS
Water Tank Service
AIR COMPRESSORS
House and Building Moving — any size

— Phone 448-2660 —
CHESTERVILLE

FARMERS

Here are just a few of the many sanitation products which we carry:

Penicillin — Gallimycin — Mastitis Test Solution
Healing Salve — Bag Balm — Mineral Oil — Iodine
Rubbing Alcohol — Vitamin A,D,E (injectable)
Aureomycin — Milk Fever Treatment
Propylene Glycol (to treat Acetemenia) by the gallon, also injectable — Uterine Bolus Tablets — Teat Dip
Udder Wash — Dilators — Syringes — Thermometers
Tumor Extractors

PURINA CAT CHOW - DOG COW
PLUS A COMPLETE LINE OF GARDO PRODUCTS

CLEMENT FEED & FARM SUPPLIES LTD.

Phone 448-2161 Chesterville

SEE THE 1970 CHEVROLETS AND OLDSMOBILES IN OUR SHOWROOM

All 1969's are now at bargain prices. They must be sold to make room for the '70's. We also have a good selection of OK Used Cars!

A. & R.

GREGOIRE AUTO LTD.

Embrun: 443-2885/42 — Ottawa: 237-0870

EMBRUN — ONTARIO

King FILL UP Says

COMMERCIAL RESIDENTIAL TOO— IS THE KIND OF FINE SERVICE WE HAVE FOR YOU



S. G. BLACK FUELS LTD.

— Phone 774-2109 —
WNCHESTER — ONT.

PLANNING A SALE?

If there's a sale in your future, **let experience guide you.**

For further information contact:

GORDON ROSS
AUCTIONEER
Ph. 537-2289, Ingleside

25tf

Farm Union, Local 323 receives charter last week

"This is the first birthday party for the National Farmers Union Local 323," president William Bruining told members of the organization at Finch, last week. "I hope we will be one big happy family, part of a great big farm union from one side of the country to the other."

The dinner meeting, held in the community hall, Finch, included the charter presentation to Local 323, which has jurisdiction over the two western townships of Stormont, Finch and Osnabruck. The Union has been organized in the area for some time, but on a different basis. In the last eight months the National Farmers Union has been working on a country-wide basis and locals are now in the process of being chartered in every province of Canada except, for the time being, Newfoundland.

The process of reorganization and the new structure of the NFU were outlined to the members by Bert Rombough, district director and Wynand Vingerhoeds, district secretary. As part of the inaugural meeting new officers were elected and installed. Mr Bruining became first president; John Gallinger, vice-president; Herman TePlate, secretary; and Herman Witteveen, J. Beehler and Laurier Hebert, directors of the local. The nominating committee's report was presented by William Mesman, district youth director.

The chief speaker, who also conducted the charter ceremonies, was Walter Miller of Tara, Ont., vice president of the NFU. Mr Miller outlined the progress of the union across Canada, which he described as extremely rapid. The union had been in existence on a national basis less than eight months but had established itself in every mainland province, he said, the change followed 18 years of struggle the organize the farmers of Ontario.

Mr Miller saw farmers as the men between two pwoerful forces the well-organized corporations who supply "inputs", machinery, fertilizer, some kinds of seed, fencing and manufactured goods in general, and similiarly organized marketing companies, including packing companies, dairy manufacturers, and most buyers of farm products.

Neither of these highly organized groups of corporations, Mr Miller contended vehemently, have the interests of farmers at heart when they make plans. Instead, he said, the farmer is the weakest entity in the food supply power structure. He affirmed that food and machinery corporations, even provincial governments, strive to give the impression farmers cannot organize themselves, or if they do organize, try to keep them divided into small special interest units. He urged support of the NFU to counterbalance these forces.

Mr Miller was introduced by Mr Bruining and thanked by Mr Mesman.

Mrs Norma Fralick of Barrie, Ont., national director of the women's division of the NFU, based her remarks on the importance of women in the organization. The NFU makes a special effort to include farm women in every part of its activities she noted, saying, "Women are the backbone of the NFU just as they are often the mainstay of the farm itself."

Mrs Fralick was introduced by Mrs Verla Gallinger.

The local is one of several being chartered throughout the United Counties during the past week. Mr Miller was speaking at various other meetings throughout the district last week.

Thirty-five per cent of the total working force in Ontario is employed in industries dependent on farming.

Dixon

Spending few days in Cornwall

Mrs Gordon Harris is spending a few days in Cornwall with Mr and Mrs Jerry Kehoe and other friends.

Sharon and Allan Armstrong spent a few days with Mr and Mrs Lawrence Seguin and Tammy, Cornwall.

Mr and Mrs Lawrence McMillan and Jeffrey, Ingleside, were Friday evening supper guests with Mrs Vera Armstrong and family.

Mr Mickey Hendry, Cornwall, was an overnight visitor with Douglas Armstrong.

Winners of a euchre sponsored by Dixon W.I. and held in Northfield Hall: Ladies, Hanna Legue, Mrs Percy Prieur, Mary McBride; men's, Sinclair Feek, Lloyd Hoople, John Rombough. The door prize was won by Mary Bertrand.

Sorry to report Mrs Russell Elliott is a patient in Winchester Hospital. All hope for a speedy recovery.

KITCHEN CORNER



If your refrigerator or freezer still boasts some leftover ham. you're probably anxious for some ideas on how to present it appetizingly. What applesauce does for pork, raisins and pineapple do for ham. Leftover food doesn't have to look like a leftover problem.

Menu of the Week
Hame Royale
Mashed Potatoes
Citrus Mild
Tossed Greens
Cranberry Bavarian

Ham Royale

1 medium onion
1 tbsp. butter
2/3 cups cooked ham, cut in 1-inch rubes
1 cup raisins
¼ cup lemon juice
1 cup water
½ tsp. ground cloves
½ tsp. allspice
½ tsp. ginger
¼ cup brown sugar
½ cup pineapple juice
4 tsps. cornstarch
½ cup water
1 cup pineapple tidbits

Saute onions in butter. Add all remaining ingredients, except the cornstarch, ½ cup water and pineapple tidbits, and simmer, covered, for 10 minutes. Combine cornstarch and water. Stir into hot mixture and cook until thick. Add pineapple tidbits. Simmer 5 minutes. Makes 6-8 servings.

Apple and Ham Casserole

1 cup peeled, shredded apples (firmly packed)
1/3 lb. minced pork
2/3 lb. leftover cooked ham, minced
1 tsp. dry mustard
¼ cup bread crumbs
½ tsp. salt
1 egg, beaten
1 tbsp. chopped onion
1 apple, cored, peeled and sliced in rings
¼ cup brown sugar

Combine all but the last two ingredients. Arrange apple slices on bottom of a small greased casserole dish. Sprinkle with brown sugar. Add the ham mixture and press down evenly. Bake in 350° F. oven for 45-50 minutes. Serves 4-5.

Ham and Egg Rarebit

2 tbsps. butter or margarine
3 tbsps. flour
½ tsp. salt
¼ tsp. dry mustard
2 cups milk
1 (5-ounce) can sliced mushrooms
1 tsp. Worcestershire sauce
2 cups shredded process cheese
¼ cup diced pimento



3 hard-cooked eggs, sliced
¾ to 1 lb. baked or boiled ham, cut in thick slices

Melt butter or margarine. Blend in flour, salt and dry mustard. Stir in milk, undrained mushrooms and Worcestershire sauce. Cook over moderate heat, stirring constantly until thickened. Add cheese and blend until it melts. Fold in pimento. Pour over sliced eggs and ham. Serve with hot bacon biscuits. Makes about 6 servings.

Nation Valley

Dinner guests at Forward home

Mr Milton Harper and Miss Ruth Harper, Winchester, were dinner guests of Mr and Mrs Edwin Forward on Sunday.

Mr and Mrs Clifford Shannette, Williamsburg, were dinner guests on Friday of Mr and Mrs Harvey Barkley.

Mr and Mrs Dwayne Servage and family, Elma, were supper guests on Sunday with Mr and Mrs Kenneth Merkley.

HOWARD G. LOUGH & COMPANY
Chartered Accountants
113 SECOND STREET EAST — TELEPHONE
CORNWALL, ONTARIO — WE 2-8691
12-1

INCOME TAX PROBLEMS?
LET
HARVEY & SHEPPARD REG'D.
WINCHESTER — ONTARIO
HELP YOU
Competent bookkeeping and tax service throughout the year.
No Phoney Contracts — No Advance Payments
No High Pressure Salesmen
Call 774-2738 Collect
Office Hours 8.30 a.m. - 5.30 p.m., Monday through Saturday
Evening Appointments If You Desire

CHARTERED ACCOUNTANTS
LICENSED TRUSTEES IN BANKRUPTCY
MacLEOD, COMRIE & COMPANY
338 SECOND ST. WEST, CORNWALL — WE 2-3613
SHOPPING CENTRE, MORRISBURG — KI 3-2935

Beat the Rush!
Order your ...
* FERTILIZER
* SEED GRAIN
* SEED CORN
* FORAGE SEEDS
SEED CLEANER NOW OPERATING
CHESTERVILLE DISTRICT CO-OPERATIVE INC.
CHESTERVILLE: 448-2377 FINCH: 984-2450

MOVIES
NOW SHOWING
Thurs., Fri., Sat. April 2-3-4
"SUPPORT YOUR LOCAL SHERIFF"
Starring James Garner.
A return showing of the fine picture:
"NAMU THE KILLER WHALE
Mon., Tues., Wed April 6-7-8
"HELL'S ANGELS ON WHEELS"
Starring Jack Nicolson. 7.30 p.m.
"THE WILD ANGELS"
Starring Peter Fonda and Nancy Sinatra. 9 p.m.
"THE GLORY STOMPERS"
Starring Dennis Hopper. 10.30 p.m.
Shown in above order – over at 11.55 p.m.
Admittance restricted to persons 18 years of age or over.
The WINCHESTER

the store for Brides
Voque
502 Montreal Road
Cornwall

TRY OUR
Pizza
— also —
FLAVOR-CRISP CHICKEN
Country Kitchen Restaurant
PHONE 774-2417 WINCHESTER

DUNDAS COUNTY MILK PRODUCERS
ANNUAL SMORGASBORD DINNER
and DANCE
North Dundas District High School
WEDNESDAY, APRIL 8, 1970
at 7.00 p.m.
RUSS HAY'S ORCHESTRA
* DOOR PRIZES *
Admission: $2.00 per person. Tickets available from Milk Committee Members. Cut-off date of sale of tickets: April 4.
27 & 29

PATZ
SALES AND SERVICE
LORNE ACRES
WINCHESTER
— Phone 774-2643 —

FRED S. COONS
INSURANCE
Phone 448-2398 Chesterville
HOME — BUSINESS — AUTOMOBILE
FARM — LIFE

Your Security . . . Our First Responsibility
Hough Insurance Agency
If it's Insurance we have it
PHONE 448-2854 CHESTERVILLE, ONT.

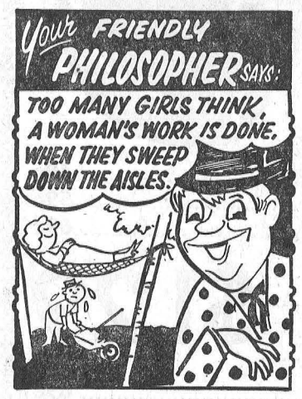

BRANNEN MOTORS
GENERAL REPAIRS and BODY WORK
* 24-HOUR TOWING *
— Phone 448-3325 —
CHESTERVILLE — ONT.

Art and Amy DAYKIN
PHOTOGRAPHY
WEDDINGS
FAMILY GROUPS
CHILDREN
Phone Osgoode 826-2567
Osgoode - Ontario
26tf

MARCH MADNESS!
We Are Trading "WILD AS A MARCH HARE"
1966 CHEV. IMPALA
2-door, HT, Automatic Trans., radio, V8.
$1,600.00
1967 METEOR
4-door, Automatic Transmission, radio. Sound car.
$1,850.00
1967 PONTIAC
4-door, Auto. Trans., radio. One owner car.
$1,850.00
1965 BUICK LeSABRE
4-door, Auto. Trans., Power Steering, P. Brakes, new paint job. A steal at:
$1,395.00
1966 CHEV. IMPALA
S.S. 4 on the floor. 396 motor. Good shape
$1,650.00
YOU CAN'T BUY A CAR FOR ANY LESS UNLESS YOU GET LESS

We Will Be Open on Good Friday — CLOSED EASTER MONDAY
WERT'S GARAGE LIMITED
CRYSLER — 987-2179 — ONTARIO
OPEN EVERY WEEK NIGHT TIL NINE
YOUR PONTIAC-BUICK MEN:
CHARLIE BRYDGES, RICHARD WAGNER, DICK WERT and FRED SMITH

• Free and easy on the outside
• All business on the inside
Jamesway®
mechanized milking parlor
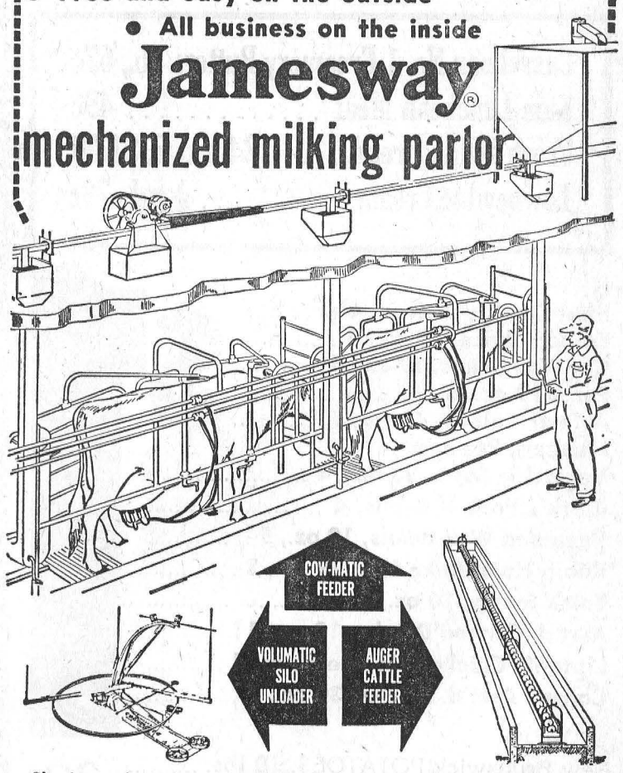

Planning a loose housing set-up? Go Jamesway! Save equipment dollars and handle more production per labor-hour.
• Cow-Matic – low cost conveyor feeding in the milking parlor. Accurate. Chainless. Fast.
• Volumatic Silo Unloader – level-cut action skims off frozen or unfrozen silage. Power Circle Drive gives positive traction. Saves feed, time, money.
• Auger Cattle Feeder – works inside or outdoors. Teams with silo unloader for perfect power choring.
See us for details next time you're in town.
BYERS
BUILDING SUPPLIES
HARDWARE STORE: 448-3318 — Phone — LUMBER YARD: 448-2182
Chesterville Ontario

Berwick Calf Club holds organizational meeting

The organizational meeting of the Berwick 4-H Calf Club was held on March 19, in the Berwick Community Hall.

The meeting opened with the 4-H pledge and the introduction of the members, 18 in all. After which officers were elected. Officers elected are as follows: chairman of next meeting, Linda Dingwall; secretary, Helen McLaughlin; press reporter, Sandy MacLeod. Hugh Carruthers was elected from the club to help organize the joint meeting of all Stormont Clubs in June.

Harold Dingwall the club leader, passed out report books to the junior members and Bruce Ward explained the need for changes in this year's program. The members discussed the changes they would like to see made. These changes were ten passed on to the leaders so that they could make up a program to please the members.

It was decided to hold the April meeting at the home of Bruce MacLeod, Goldfield.

The meeting was then adjourned.

Mainly About People

Mr and Mrs Harold Barrett flew to the West Coast, recently, also down to Oregon and returned home by train.

Miss Sheila and Mr Pat Coyne spent the winter holiday in Toronto, with Mr and Mrs Arnold Coyne and family.

Mr and Mrs Sheldon Ouderkirk and Mrs Robert Brown and son Robbie of Toronto, spent a few days with Mr and Mrs Harold Ouderkirk and Brian.

Mrs Nick Deauveaux of Toronto, spent the week-end with Mr and Mrs Harold Ouderkirk and Brian, Chesterville.

Mrs Wm. Kincaid of Kingston, were supper guests on Sunday with Mr and Mrs Harold Ouderkirk and Brian.

St. Bernard's, Finch scene of pretty wedding

St. Bernard's Church, Finch, Ontario, was the scene of a pretty spring wedding on Saturday, March 21st, 1970, when Rosemary Margaret Rady, youngest daughter of Mr and Mrs Bert Rady, of Berwick, Ontario, was united in marriage with Albert Jan Sanders, son of Mr and Mrs Antonius Sanders, also of Berwick. Father Elzear Danis performed the marrige ceremony and sang the wedding mass which took place at 1 p.m.

The bride, given in marriage by her father, Bertram W. Rady, wore a wedding gown of silk ligoda, with long sheath sleeves and empire waistline. The gown was trimmed with French guipere lace at the neckline and wrists with streamers of lace on the front bodice and also on the empire waist. A detachable chapel train fell from the waist, Her two tier finger-length veil of silk illusion was held by a pill box hat of matching puipere lace. She carried a slim cascade of of white carnations and yellow roses.

The maid of honour, her sister, Miss Bertha Rady, of Montreal, Que., wore a gown of yellow dotted swiss nylon with high empire waist and long sheath sleeves. The waistline was trimmed with white guipere lace she carried a daisy cluster of white mums.

The bridesmaids, her sister Janetta, Mrs Reg. Ouderkirk, of Ottawa, and Miss Hilda Sanders, the sister of the groom were dressed in light blue gowns of dotted swiss nylon identical to the maid of honour, and they both carried clusters of white daisy mums.

Mr John Beehler of Crysler, brother-in-law of the groom, was the best man and the ushers were Hank Sanders of Finch, and Reg. Ouderkirk of Ottawa. Mrs Rady, the mother of the bride, wore a coat and dress ensemble of brown crimpolene and rose and brown shantung with matching hat, brown accessories and had a corsage of white and yellow tiped mums.

Mrs Sanders, the groom's mother, wore a medium blue double knit suit, white and blue hat, black accessories and a corsage of white and blue tipped mums.

Mrs John P. Rady, the bride's grandmother, also was in attendance and she wore a coral coat and dress ensemble, brown accessories with a corsage of white and coral tipped mums.

Following a wedding reception in the Crysler Community Centre at which the bride's uncle, G. Russell Ready, of Ottawa and Berwick, acted as master of ceremonies. The happy couple left on a wedding trip through Northern New York State. For travelling the bride wore an off-white wool crepe sheath dress, camel hair belted coat and brown accessories. On their return they will reside in Finch. Guests were from Montreal, Toronto, Cornwall, Ottawa, Glen Walter, St. Andrew's, Chesterville and the surrounding district.

Prior to her marriage Rosemary was honoured at a miscellaneous shower organized by the ladies of the community, in the Berwck Community hall at which she was feted with many useful and beautiful gifts.



St. Bernard's Church, Finch, made a pretty setting for the Spring wedding of Mr and Mrs Albert Jan Sanders on Saturday, March 21. The bride, the former Rosemary Margaret Rady, is the youngest daughter of Mr and Mrs Bert Rady, Berwick, Ont. The groom is the son of Mr and Mrs Antonius Sanders also of Berwick.

Hunger lunch raises $46.75

The hunger lunch which was held on Good Friday, March 27, in the parish hall of the Church of the Holy Trinity (Anglican), Chesterville, from 12 noon to 1 p.m. was an outstanding success. Teenagers and adults from the community gathered for a cup of soup and crackers in an effort to combat the problem of hunger in the world.

The total proceeds amounted to $46.75, and this amount will be forwarded to the Primate's Relief and Development Fund, a participant in the Share Canada Program.

The hunger lunch was first initiated and carried out under the direction of the Girls' Auxiliary of Holy Trinity Anglican Church. The promotional material and literature for display purposes was supplied by the Canadian Hunger Foundation, 75 Sparks St., Ottawa. It is hoped that another hunger lunch on a much wider community scale might be undertaken in the fall.

Leduc's

FINCH — ONTARIO

TON-O-PORK SALE

(Save from 10c - 25c lb.)

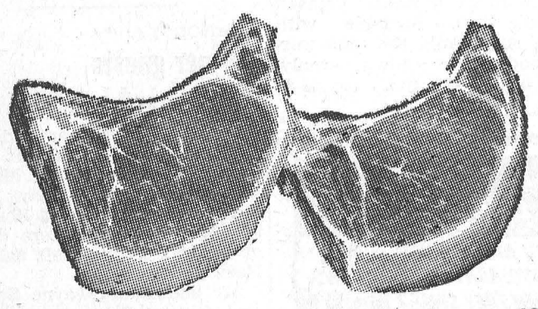

Shoulder Roast, lb. 49c
Butt Roast, lb. 59c
Leg Ham Roast, lb. 69c

Fresh Sliced BACON, 2 lbs. .....
PORK LIVER, 3 lbs. $1.29
SPARE RIBLETS, 3 lbs. .....
PORK HOCKS, 3 lbs. .....

Rib Pork Chops, lb. 69c
Centre Cuts, lb. 79c
Butt Chops, lb. 69c
Pork Steak, lb. 69c

PORK SAUSAGE, 2 lbs. .....
Burns WIENERS, 2 lbs. $1.09
BEEF HAMBURG, 2 lbs. .....

Thrifty Smoked Bacon, lb. 49c
Maple eaf Bologna, by piece, lb. 39c
Devon Vac Pac Rindless Bacon, lb. 79c

Casselman No. 1 Creamery Butter: lb., 67c
Kam Luncheon Meat 49c
Fresh White Bread ..... 24 oz., 5, $1.00
Lowney Ice Cream ..... ½ gal., 79c

First Quality Nylons, 4 pr. .....
Tomato Juice, 19 oz., 6 .....
Cut Wax Beans, 19 oz., 6 .....
Peas, 19 oz., 6 .....
Aylmer Catsup, 11 oz., 5 ..... $1
Habitant Pea and
Vegetable Soup, 28 oz.,, 4 .....
Clark's Pork & Beans, 4 .....
Raymond Wax Beans, 19 oz., 5 .....
Robin Hood Cake Mix, 19 oz., 3 .....
Table Syrup, 16 oz., 3 .....
Asst'd. Canned Drinks, 10 oz., 11 .....
Lipton's Chicken Noodle Soup, 4 .....
Corona Asst'd. Drinks, 30 oz., 7 .....

New Brunswick POTATOES, 10 lbs. .....
VALENCIA ORANGES, dozen 39c

Coak House Coffee, lb. 99c
Coack Instant Coffee, 6 oz. 99c

Latex or Semi-Gloss Paint, gal. $4.99

FREE DRAW ON VETERINARY SUPPLIES

Free Draw on 10,000 3-Star Stamps

STORE HOURS: Mon., Tues., Wed.: 8 a.m. - 6 p.m.
Thursday: 8 a.m. - 9 p.m.; Friday: 8 a.m. - 10 p.m.
Saturdday: 8 a.m. - 9 p.m. We Deliver.

Phone 984-2270 Finch, Ontario

Spring Cleaning?

BEDSPREADS

CHENILLE TYPE—Self patterned, double ..... $8.95 & $11.95
FINE CHENILLE—Plain, double $10.95
HEAVY CHENILLE—Coloured patterns $12.95
BATES - PIPING ROCK BEDSPREADS — No press, spot resistant, machine wash and dry. Ribbed pattern (rounded corners), double, each $16.50
HOMESPUN BEDSPREAD—Double, each ..... $6.98 & $8.95
RAYON/COTTON BLEND—Double, each $5.98
COTTON THROWS—For bed or chesterfield, 72x108, ea.: $4.98

"CORO" JEWELLERY

Fine Gloves, Scarves, Purses for Spring

PLASTIC DRAPES—Plain and patterned designs.
Price ..... $1.00-$1.79 & $1.89
FEATHER PILLOWS—From ..... $4.50 to $15.95
CHIPPED FOAM—With solid foam shell, each $2.98
MATTRESS COVERS—Cotton, 3 sizes ..... $3.89 to $4.50
Plastic ..... single, $3.79; double, $4.59

Cotton Runners (White)—
14x42, each $1.29
12x18, each 59c
12" round, each 29c

Ecru Plastic Runners—
16x36 ..... $1.35
16x42 ..... $1.50
12x18 ..... 59c
12" Round 39c

White Plastic Runners—
15x33 ..... 98c
9" Round 18c
12" Round 29c

Magazines — Novels — Comics — TV Guide

MORIARTY'S

THE FAMILY DEPARTMENT STORE

Chesterville, Ont. Phone 448-2354

SEE the 70's

OTTAWA VALLEY FARM SHOW
APRIL 7 - 8 - 9 - 10

You may be the winner of an International Cadet 60 Riding Mower to be given away April 10th at 1.30 p.m.

SEE US AT THE INTERNATIONAL DISPLAY FOR FURTHER DETAILS

CARL-DON EQUIPMENT LTD.

Mountain: 989-2049 Chesterville: 448-2166

FRESH PORK SHOULDER ROAST ..... lb., 63c
FRESH SLICED SIDE PORK ..... lb., 65c
LAMB FRONTS ..... lb., 39c
BURNS S.P. COTTAGE ROLLS ..... 3 lbs. avg., lb., 69c
HOME-MADE SAUSAGE ..... lb., 55c
5-LB. BOX COD FILLETS $2.39

EARL'S MEATS
AND LOCKER STORAGE

Phone 448-2324 Chesterville, Ont.

N.S. - L.S.
JUNIOR
HOCKEY
PLAYOFFS
Mon. - Wed. - Fri.
Nights
Sunday Afternoons

SERVICE STATION OPEN THIS SUNDAY
Brannen's Garage

To accommodate the driving public, one service station will be open every Sunday.

Dec. 65

THE PERFECT GIFT — You give perfection when you give FLOWERS!
MURIEL'S FLOWERS
Winchester — Ontario

BROOKDALE SHOPPING PLAZA

CORNWALL



Invites You to Attend Their First

Spring and Summer

Fashion Show

FRIDAY EVENING: 7.30 o'Clock
SATURDAY AFTERNOON: 2.00 o'Clock

APRIL 3 and 4

IN THE PLAZA

FREE ADMISSION

MANY ATTENDANCE PRIZES

FASHIONS & STYLING BY



WOOLCO
OSLINDS
VALLANCE NEEDLEPOINT
REWARD
THE SQUIRE SHOP

HAIR STYLINGS BY
PLAZA BARBER SHOP
and
LA MARQUISE HAUTE COIFFEUR