"DUNDAS COUNTY THE LAND OF MILK & HONEY"

The CHESTERVILLE Record

COVERS EASTERN ONTARIO'S GREATEST DAIRYING SECTION

Sixty-Eighth Year, No. 32 | Chesterville, Ontario, Thursday, May 3, 1962 | EIGHT PAGES | Single Copies, 10c



Mr and Mrs Asel Merkley were honoured by family and friends last week when they celebrated their 40th wedding anniversary. They are pictured here as they cut the wedding cake for their friends.—Photo by LaSalle.

Mrs Myles Merkley, president Chesterville W.I. for 1962-63

Mrs Myles Merkley was re-elected president of Chesterville W.I. for the coming season at the annual meeting when members of Chesterville 4-H Homemaking Clubs, their leaders and their mothers were entertained.

Seventeen girls modelled garments they had made during the course "Separates for Summer" under the guidance of Mrs Dwayne Munro, Mrs Derning, Mrs Mansel Brownlee and Mrs Foster Bowman. Barbara Smith was commentator and the girls taking part were Gloria Bowman, Linda Styles, Lorna Moran, Sylvia Bowman, Leona Patenaude, Ann Smith, Grace Munro, Carol Merkley, Mary Jane Lapp, Christine Fulton, Peggy Henderson, Beverley Butcher, Carla Bollegraaf, Judy Stevens, Betty Brownlee, Judy Pringle and Carol Kilby.

Miss Beverley Butched contributed two songs and was accompanied by Mrs C. A. Graham and Janie Casselman and Carol Kilby each entertained with tap dancing, accompanied by Mrs Don Cross.

The program was introduced by Mrs A. E. Jarvis who, as vice president, conducted the meeting, assisted by Mrs Dalton Docksteader, secretary. The officers and conveners of standing committees submitted their annual reports which were followed by the report of the nominating committee given by Mrs Thomas Moran.

The new slate of officers for 1962-63 will be:

Past president, Mrs G. W. Gilbert; president, Mrs Myles Merkley; 1st vice president, Mrs A. E. Jarvis; 2nd vice president, Mrs Frank Cox; secretary, Mrs Duncan McElheran; treasurer, Mrs Dalton Docksteader; district director, Mrs Edwin Forward; alternate, Mrs H. E. Merkley; card secretary, Mrs Geo. Johnston; press reporter, Mrs H. K. Graham; pianists, Mrs Frank Cox, assistant, Mrs Eric Casselman; branch directors, Mrs E. Bollegraaf, Mrs Asel Merkley, Mrs Sadie Droppo; auditors, Mrs Richard Casselman, Mrs Edward Smith; nominating committee, Mrs Thos. Moran, Mrs E. Stoddard, Mrs G. Johnston.

Conveners of standing committees: Historical Research, Mrs Eric Casselman, Mrs Albert Smith; Education and Citizenship, Mrs Lorne Thompson, Mrs E. Smith; Agriculture and Canadian Industries, Mrs Harold W. Merkley, Mrs Gerald Styles; Home Economics, Mrs Peter de Rooy, Mrs Mansel Brownlee; Health, Mrs C. A. Graham, Mrs Harold Greer; Resolutions, Mrs Leonard Sinclair; Public Relations, Mrs Foster Bowman.

Dundas Fed. of Agriculture holds meeting and banquet

One hundred and eighty county farmers and their wives enjoyed a well-conducted, informative and humourous evening, under the chairmanship of Basil Dawley, president of the Dundas County Federation of Agriculture, at a combined banquet and annual directors' meeting.

Art Musgrave, vice president of the Ontario Federation of Agriculture, was guest speaker. His speech, forceful and humourous, emphasized the importance of farmers taking an active part in their farm organizations and not getting into the shiftless habit of leaving everything to the executives of the organizations. Mr Musgrave stressed the importance of farmer support to Co-operatives, Credit Unions and Co-operative Insurance plans.

Mrs E. L. Maccartney, Ramsayville, director of Zone 5 of the Ontario Egg Producers' Association, gave a short address, stressing the importance to egg producers of the forthcoming vote on a proposed egg marketing scheme. The speaker deplored the lack of interest shown by the producers and urged all present to attempt to arouse enthusiasm for the scheme.

Mrs Jean Casselman and E. K. Pearson each spoke briefly. Mr Pearson thanked the Federation for its financial assistance to the Farm Safety Council, the 4-H Clubs and the Junior Farmers organization. Orval Guy, vice president of the Ontario Concentrated Milk Producers' Association, led a lively discussion on the advantages of producing Grade A milk.

Bun Martin, president of the county Cheese Producers, spoke at length on the problems of the cheese industry. Harold Lannin sang a song of joy in the advantages of being a beef producer and recommended that farmers who could not produce Grade A milk go into the beef business. Harry Williams, past president of the Federation, brought the meeting up to date on the proposed machinery act.

The fine banquet was prepared by the ladies of the Eastern Star in the new Masonic Hall, Winchester. William McRoberts introduced the members of the head table in a very efficient and pleasing manner. Gerald Adams, accompanied by Mrs Irwin Holmes, led a sing-song which was enthusiastically enjoyed.

The secretary-treasurer, in his treasurer's report, gave an account of the year's activities. The report showed the year's receipts as $2,544.25, expenditures $2,982.39 and this, with the bank balance carried over from last year, leaves a present balance of $1,029.11 on April 1.

Two new directors of the Federation, both from Williamsburg Township, were introduced: Bernard Brunt, director appointed at the annual meeting of the Soil and Crop Improvement Association, and George Wright, appointed by the Chesterville and District Co-Operative. Arrangements were made whereby the Junior Farmers might elect two directors at their next monthly meeting, to represent that group on the Federation executive.

Officers of the Federation are usually in office for two years. By motion, all officers and executive members were re-elected for a second year and are as follows: Past president, Harry Williams; president, Basil Dawley; 1st vice president, Wm. McRoberts; 2nd vice president, Angus Smith; secretary-treasurer, Eric Casselman.

Executive members: Harold McMenomy, Howard Mellon, Arthur Milne, Paul Monast. Auditor: Allison Graham.

ENUMERATE VOTERS' LISTS

Village enumerators are busy getting their lists ready for the returning officer, Mr Joe Patterson, Kemptville. They have until the end of the week to do the job.

Here in Chesterville the enumerators are Mrs Mabel Hummel, Harry C. Hummel and T. D. Ross.

Berwick Bowling League hold banquet at Cornwall

The Berwick Bwling Club terminated a year of successful bowling with a banquet held at the Parkway Hotel, Cornwall. Mr Larry Swain, manager, of Krafts Foods Ltd., Berwick, presented the Kraft Trophy to Shirley Lang and her team for winning the play-offs between Monday and Wednesday night leagues. Mrs Lang's team consisted of Vivian Smith, Ian McIntosh, John Lynch, Ken Dingwall, Eldon Ouderkirk and Ronald Moran.

Mr Frank Morgan, Winchester, master of ceremonies, introduced Garnet Rutley, president of the Bowling Club who presented the Sports Club Trophies to Edith Pollock, captain of Monday night team and Shirley Lang, captain of Wednesday night team for winning out in their respective play-offs. Members of Mrs Pollock's team were Violet Robertson, Janet Rutley, Don Smirl, Donnie Meldrum and Floyd Dingwall. Individual trophies were given to season winners —Edith Pollock's team for Monday night league and Phylis Kearns and her team consisting of Cindy Moran, Luella Dingwall, Leo Hunt, Claude Leduc, Owen Manley and Evan Henry for the Wednesday night league.

Dorothy Meldrum and her teammates, Irene Ouderkirk, Jessie Ouderkirk, Mickey MacIntosh, Hill MacCorriston and Elwin Pollock collected the consolation prizes for their year's bowling.

Trophies were given for — Ladies high singles for year, Carrie Manley; ladies high cross and average for year, Edith Pollock.

Gent's high single and cross for year, Murray Manley; gent's high average for year, Nicky Beehler.

Trophies donated by Dow Breweries went to Edith Pollock and Floyd Dingwall for high singles for play-off bowling. Prizes for hidden crosses for each week of bowling were handed out.

Gifts were presented to Phylis Kearns, Carrie Manley, Leonard Kearns and Don Smirl for their work for secretary and treasurer of each league for the year.

Mr Johnson Ouderkirk, president of Berwick Sports Centre spoke a few words. Mr Garnet Rutley thanked all who had made the banquet such a success. Dancing by Frank Morgan's orchestra was enjoyed by everyone.

Mrs T. J. McGee will be 98 next Wednesday

We would like to join her many friends in congratulating Mrs T. J. McGee on her coming birthday on May 9. At that time she will be a hale and hearty 98 years old.

Mrs McGee lives in the family residence on College Street with her daughter, Miss Edna McGee. She is active and interested and although her eyesight is not good, finds no difficulty in getting about her home.

Jas. Brannen appointed safety council head

Last Thursday evening Chesterville Safety Council unanimously elected a new chairman. James Brannen, local garage operator, agreed to head the organization for at least the next three months.

The spring and summer program of the council was reviewed and outlined. The work will include bicycle checks, water safety week, car safety checks and the big bicycle roadeo.

Dogs are to be tied up May 1.



Crysler Rod and Gun Club held their annual contest night on Wednesday last. Pictured here are some of the winners with their prizes. From the left are: Garnet Johnstone, Del Baker, Harry Hutchinson, Game Overseer Murray Martin, Mrs Anne Currier, Don Sirvage, Hill Shaver, Hubert Casselman, president Fern Bourdeau and Glendon Casselman.—Record Photo.

Pioneer Village and area parks to open May 16

Ontario-St. Lawrence Development Commission parks and other facilities including Upper Canada Village will open for the 1962 season in just a few weeks. And parks officials anticipate a year equal to the record-breaking season in 1961.

Gerald Arthurs, public relations officer for the commission, said the bulk of winter maintenance and improvement work, including expansion of the system's camping facilities, is completed. Members of the parks staff are undertaking a last-minute general clean-up of all facilities.

Workers are also busy in Upper Canada Village, cleaning up the many historic buildings, rearranging furniture and cleaning the grounds of debris left by winter.

Parks officials have also begun the task of lining up the personnel who will guide tourists through the historic village near Morrisburg.

When May 16 rolls around and the gates are swung open, parks from Glengarry Park in the east, through the beautiful Long Sault Parkway and west to Kingston will be spanking clean and ready to handle the expected heavy flow of tourists and sight-seers.

At Upper Canada Village, some 45 university, high school and other women will be ready to escort tourists, school-children and other groups through the many buildings which depict life along the St. Lawrence in the early 19th century.

"We are looking forward to another big year," Mr Arthurs said, basing his forecast on the vast number of inquiries which have been received to date.

Last year more than 1,000,000 persons visited parks supervised by the Ontario-St. Lawrence Development Commission while some 212,000 toured Upper Canada Village in its maiden year.

Parks, exclusive of camping facilities, will be open daily from nine in the morning until 9.30 in the evening. Upper Canada Village daily visiting hours are 9.30 a.m. to seven in the evening.

The system will be closed for the season on October 15.

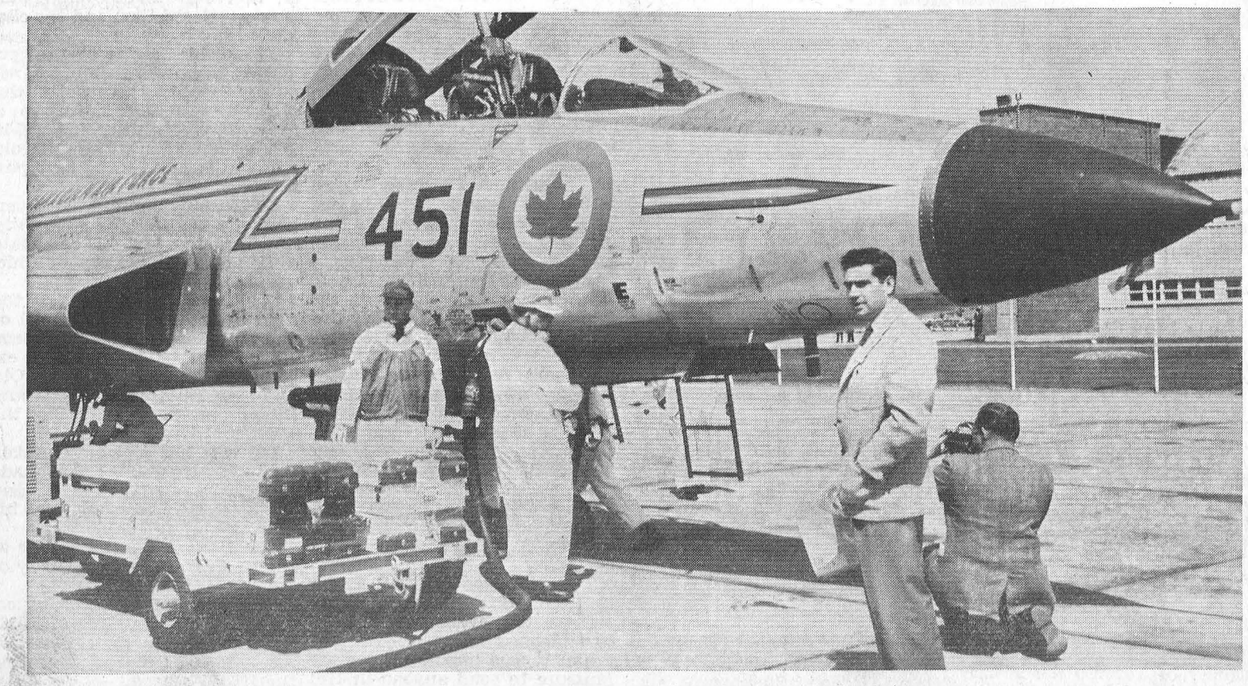

Members of press, radio and TV were given a close-up look at Canada's newest fighter aircraft on Thursday. The Voodoo or CF-101B was on display and demonstration at Uplands. The machine is shown here in process of a quick turn around receiving fuel and air-to-air rockets. The big two-man plane has a top speed of over 1,250 miles an hour and had a loaded weight of 45,000 lbs. At the right is co-publisher of the Winchester Press, Ron Workman.—Record Photo.

Softball League meeting held at Cardinal

The annual meeting of the Dundas Softball League was held in Cardinal Tuesday evening, April 24. James O'Brien was in the chair.

Representatives from five teams were present. Officers nominated were: President, Eardley Coleman, Dundela; vice president, Rex K. Casselman, Williamsburg. A secretary-treasurer is to be appointed by the president and vice president.

Dundas teams wishing to enter the league must notify the president or vice president before May 14.

The man who lives by the golden rule today never has to apologize for his actions tomorrow.

BY'S LINE TO...

For good soft soap, one needs a little lie.

CRUMBS from Graham's Loaf

A bunch of the boys and some of the gals of the newspaper fraternity spent a few hours last week watching the RCAF demonstrate the new Canadian answer to the Russian Bear bomber. The American Voodoo fighter, now entering service here as the CF-101B, was put through its paces at Uplands. Being an admirer of airplanes from away back, we enjoyed the spectacle.

The big machine looks like a flying culvert, especially from the rear. Two big pipes, blackened at the back end, are mated down the middle to make a body to the contraption. A couple of imitation wings are stuck on the sides of the pipes, with hardly enough span to get a good-sized plate of soup from the kitchen to the diningroom. Up on top in a dandy greenhouse, surrounded by Christmas tree lights, sit a couple of young fellows just barely dry behind the ears. They run the outfit.

And boy, does the thing run! Even though it tips the scales at 45,000 pounds, loaded, it drifts along at something over 1,250 miles an hour at 30,000 feet. Of course, too, at that altitude, it flys like a falling brick at less than 500 miles an hour if the flaps are not in action. The big bird comes to rest occasionally to let the pilot and navigator get something to eat and chew out the ground crew. When it decides the time has come to land, many things take place.

By various devices the speed is safely braked to a mere 200 miles an hour, the wheels are hopefully lowered and the thing headed for the field. When it connects with the ground, the 101 belches out a small orange parachute from the tail to act as an air brake, and if everything is working, the machine comes to a whining stop. In case the beast gets cranky and overshoots, a small hook is lowered from its bowels, which engages a barrier cable at the end of the runway. If all these things turn out to be less than sufficient, some $2,500,000 worth of airplane heads for the junk pile.

There was very little resemblance to the tiny Gipsy Moth biplane we watched in wonder at that same field. That was back in 1929 and the Bowesville field had not yet been shorn of its crop of summer hay. A real wild flyer took the Moth off into the air across wind, landed down wind, and did all sorts of foolish things. His air speed rarely got above 100 and he landed at 45. Bnt Lindebergh had landed there that summer and everybody had the itch to see the flying machines.

Shortly after that summer trip to the air show, the Graham boys invested in motorcycles. For several years they proceeded to take off across the wind, land down wind and generally do what today's crop of motorcyclists are doing. It was more fun than marbles, as long as the knees and kidneys stood the strain. But they made more noise close at home than do Upland's whiners.

The big jets fly at all hours from the field under a very strict pattern. No humping through the sound barrier close to the city, only fifty miles north. No boiling out low with afterburners going unless emergency calls for it. Of course, for the press, a corner was cut. Two young sprouts took one of the things out to demonstrate a climb. The pilot left the ground, pointed the sharp snout to the sky and in two minutes was at 30,000 feet. We looked straight up into the big burners and it was like looking into the inferno, two brilliant roaring furnaces heading for the sky as if on a magic elevator.

Back in the officers' mess, the visiting writers were offered a sample of jet fuel, and before long a few of the visitors were flying their own gentle orbits. Ron Workman of the Winchester Press and the lor dof Crumb Castle partook of the usual carrot juice, and came home with much better night vision.

The CHESTERVILLE Record

Member of Canadian Weekly Newspapers Association
Member of Ontario Weekly Newspapers Association
Member of Eastern Ontario Weekly Newspapers Association
Published every Thursday
P.O. Box 119 — Chesterville — Phone HI 8-2144
H. K. GRAHAM, Editor and Publisher

Subscription rates: $3.00 per year, anywhere in Canada, payable in advance.
United States and Foreign, $4.00 per year.
Authorized as Second Class Mail by the Post Office Department, Ottawa, and for Payment of Postage in Cash.

OPINIONS . . .
OURS AND OTHERS

What should bicycles be?

Many motorists will agree with the point of view advanced by the Ottawa Journal in a recent editorial. The Ottawa paper, reports the Cornwall Standard-Freeholder, suggests that bicycles could be classed as children's toys or accessories to sport rather as vehicles.

This is a fairly important matter, because the classification would have an effect on the use of bicycles on public roads. It may not be generally known, but two wheeled manually propelled vehicles are already banned from limited access expressways. Few will question the wisdom of that ruling.

But up to the present a bicycle is accepted on the roads as a vehicle. This is also true of an even older form of transport, the horse-drawn wagon or buggy. Although horse-powered vehicles are permitted they are now so rare they do not play a significant role in transportation or traffic safety.

The case of the bicycle is far different. They are more numerous than ever, and a great many of them are in charge of children. Only a few are used today for personal transportation by working men, once a popular use of bicycles.

Of course banning the bikes would bring a loud outcry from the younger generation and would set back the bicycle manufacturing and sales industry. It would also be harmful to those adults who still rely on the faithful bicycle for getting about. In Canada the latter consideration may not be too important now, although it was important during the war and to a great extent it is still of major importance in Europe.

Adult cyclists already claim the government discriminates against them, for officially designated cycle paths are few. There are a few bridle paths for riding horses as well, but both are rarities. The younger bicycle riders, at least, are probably not too interested in officially laid out bicycle paths.

But in spite of protests it begins to look as though it will be necessary, some day, to limit the use of bicycles on public roads and streets. It is a curious fact that classing bicycles as toys should have this effect, when in fact what the authorities want is not to ban the bike, nor even downgrade them in their proper use, but actually to prevent them being used as toys, which should never be allowed anyway.

The Pcs campaign tactics

Statements made by members of the Progressive Conservative government at the outset of the official election campaign suggest that they are more intent on trying to belittle the record of the last Liberal government than defend their own performance since 1957, says the Ottawa Citizen.

If this is the kind of approach the PC spokesmen intend to use before making known an election program they might fare better by saying nothing at all.

Justice Minister Fulton told an Ottawa PC gathering that the return of a Liberal government at the June 18 general election would be a gamble on a party that gave the country 22 years of neglect when last in office. It is not the record of the previous Liberal administration—one that was quite acceptable to a good many Canadians—that is the topic of interest to electors at this time. Rather it is the present government's indecisive action to ease unemployment problems and its wavering attitude on such matters as nuclear arms and the European Common Market.

Prime Minister Diefenbaker seemed to be speaking from the same script as Mr Fulton when he said in a speech in Moose Jaw that the Liberals were the "same old bunch" and the "six-buck boys."

It is difficult to see what the PCs expect to gain by turning back the clock and fighting the 1957 election all over again. This approach is too transparent for the public to accept. It is much more important to discuss candidly the issues of the day.

The elusive black tulip

Now and then some easy road to fortune turns up, and diverts us from the daily routine of making a living. For some it's the prospect of winning the Irish sweepstakes. For others, it's the possibility of finding a black tulip, says the Cornwall Standard-Freeholder.

The chances of winning the sweep are probably slightly greater than finding a genuine black tulip, of course. But the reward is about the same. A prominent Dutch bulb grower has a standing offer of $100,000, plus royalties, for such a tulip, ready for growing and distribution by his firm. That would add up to about the same or a bit more than the top sweepstake prize.

The teasing part of the whole business is that nobody knows just why it has not yet been possible to breed a black tulip. So far as is known, there is no definite reason why tulips cannot be black since they come in almost all other colours. That is why some botanists think a black tulip will still turn up, and might be discovered almost anywhere.

Just in case you are wondering what the odds may be, it is true that of all the many, many millions of tulips in the world not a single one is truly black. And the search for such a tulip has gone on since 1633, when the tulip trade in the Low Countries began to develop into a big thing, as it has been ever since.

By about 1635 some speculators were paying up to 10,000 for bulbs and that was a vast sum indeed for money was worth more in those days. The market collapsed in 1637, and the tulip mania became an interesting incident in history. But the modern offer isn't merely a new evidence of an old mania.

If a modern plant breeder found a black tulip bulb, or bought one, he could increase his stock and sell it around the world. The advertising value alone would be tremendous. After the novelty wore off, no doubt the value would decline, but it would still be important. So some sharp eyes are still looking for black tulips. If one blooms in 1962, it's a pretty safe bet that its unique qualities are not likely to be overlooked.



Frank Ryan

The first peep out of CFRA was heard fifteen years ago on May 3rd. Its founder, and still its President, Frank Ryan, has established what is probably a world record in those intervening fifteen years — daily, seven days a week, he is heard on his two popular programs "Farmers Note Book" on week days, and "Valley Note Book" on Sundays. He is shown here as he peruses one of the valley weeklies that he has learned to know and to understand so well.

A farmer at heart, he has successfully combined two totally unrelated professions, farming and broadcasting, so that in this area, they appear to be natural counterparts.

His zeal and enthusiasm for community activities is unbounded, There is not a village or hamlet in the whol ara, that at some time or other has not benefitted by his driving, imaginative enthusiasm. These qualities have brought Frank Ryan many honours, the Lieutenant-Governor's Medal for Service to his Community. "Canadian Salesman of the Year", and a few years ago, some 1,200 friends packed the Coliseum in Ottawa at a Testimonial Dinner to honour him and his "Better Half". For years he has served as Chairman of the Ottawa Parking Authority and this year is President of the Ottawa Winter Fair, "Diamond Jubilee".

FRENDLEE FARM CHATS



By Lillian Allison

It was mid-afternoon on Saturday when I got the last pan of cookies baked, the dishes washed and began to get ready for what was to be the only bit of holiday I had during Easter week. (The rest of the time was spent house-cleaning.) We were going to Prescott and Brockville for Saturday night and Sunday.

We surprised my folks in Prescott just before supper. Then after church on Sunday we went to visit cousins in Brockville. It wasn't a nice day as you recall but our welcome was warm so we enjoyed our stay very much.

In fact we enjoyed ourselves so much it was well past 11 o'clock Sunday night before we got onto Highway 401 and headed back home. The air was cold and damp with just enough precipitation to keep the wipers going occasionally.

"It's a pity they built this road just for us," Harry said as we cruised along at the legal limit on the lonely strip of new road below the Cardinal exit. There wasn't another car in sight anywhere. And I thought to myself: It's fine to be the only car on the road as long as we don't have any trouble but it's rather comforting to have some traffic if we needed help. My thoughts switched course then for I noticed the big linen mill at Iroquois.

And just at that instant Harry said," The car is stopping." He tramped the accelator frantically to give it more power but in spite of that the speedometer dropped back from 60 MPH to thirty in a few hundred feet. I became a little panicky. Where does one get help on a lonely road on a wet night after 11.30?

But the car didn't stop. It kept going at 30 miles per hour. Obviously something was wrong with the foot-feed. But we kept moving and were thankful. The hand stayed at thirty. Going up an incline it dropped back a few points and going down it gained but the average was a breath-taking thirty. Two or three cars passed us. We relaxed. We were going — slowly — but going. Ten minutes later we saw the traffic lights at the 401 - 31 intersection. A half hour more and we should be home. Fortunately the cows weren't waiting to be milked so we could afford the extra minutes.

Harry braked the car to turn left on Hy. 31. Something happened. The car refused to regain its 30 mile speed. It slowed and slowed. The motor was still running but there just wasn't enough speed to move the car. We coasted to a stop on the shoulder in front of the first house north of the intersection.

Harry got the flashlight and looked into the thing's innards. He came back with a crooked rod that connects the foot pedal to the gas supply. We were sunk.

I was peering through the rain to see if there were telphone wires leading into the house when Harry spotted two cars coming north. He stepped out and waved the flashlight. One slowed and stopped just ahead of us.

Talk about the luck of the Irish! There in that car were John and August Van Kats — neighbours who live about a mile from us by the crow's route. They'd been to Morrisburg to meet the midnight bus and were going home. They'd take us to Morrisburg for help or bring us home — whatever we wished. At that hour on a cold wet night we voted to come home. We locked our car and crawled into their warm, comfortable late model. In a few minutes we were home in bed.

Monday morning neighbours drove us back to Morrisburg. We got our service station friend to go back and fix our car. He did—in about three minutes. He put in a new cotter pin that costs about half a cent, got in and drove home.

"We don't often stop at night along the roads," the Van Kats boys told us Sunday night as we drove along. "It just isn't safe." But somehow the car and the man with the light seemed a little familiar so they took the chance. And we are so grateful that they did.

We appreciate too the fact that we live in a rural area where we know people and are known by them. We've never been really stranded when these silly little emergencies have occurred. Always it seems, somebody we know has happened along to lend a hand.

Ancient History
FROM OUR RECORD FILES

40 years ago
May 4, 1922

Miss Dorothea Blanche, daughter of Mr and Mrs Geo. Fusee, of Moose Creek, and Asel L. Merkley were married April 26 in the Methodist Parsonage. Miss E. C. Shay and Mr Harold Merkley were the attendants.

* * * *

Arthur Brown, a former public school inspector for this district, died last week at the age of 82 at his home in Morrisburg.

* * * *

"The Good Roads Movement" has been much in evidence in town during the high winds of the past few days. Many loads of material must have changed location before the water wagon made its appearance.

* * * *

Mr Kenneth Garrow of the University of Toronto has returned to his home for the summer holidays.

* * * *

Mr Arnold Kyle, who has been teller for some time with the local branch of the Bank of Nova Scotia has been transferred to a downtown branch of the bank in Toronto.

* * * *

Recent guests of Dr and Mrs Gormley, of Crysler, were Mr and Mrs James Hughes and Marcia, of Chesterville, and Miss Aileen Gormley, of Russell.

* * * *

30 years ago
May 5, 1932

The village council was approached last night with a request to have daylight saving adopted by the vilage. It was stated that farmers found the ten o'clock bank opening which occurs every year at this time most inconvenient.

* * * *

Morewood Public School report, Senior II: Marjorie Faulkner, Gordon Steinburg, Alice Stewart, Kenneth McLeod, Vivian Fetterly, Gordon Loughridge, Arthur Bowles, Sybil Brown, Bobby Brown.

Mr and Mrs Wernicke, of Montreal, are guests of their daughter, Mrs H. H. Casselman, and Dr Casselman.

* * * *

Mrs Wm. Unger, of Ottawa, was the guest of her parents, Mr and Mrs Wm. Barrett, during the weekend.

* * * *

Mr and Mrs Parnham Allison were guests of Mr Allison's brother, Mr A. J. Allison, Inkerman, on Friday.

* * * *

Mr Cecil Gillissie, of Ottawa, spent the weekend with his mother, Mrs. M. Gillissie.

* * * *

20 years ago
May 7, 1942

John M. Fyke met with a serious accident Saturday morning when three horses attached to a disc ran away throwing him backwards as the harness and tongue of the machine were broken. Four bones were broken in the left arm and shoulder.

* * * *

One of Chesterville's older residents, Mrs Ebenezer Merkley, died Tuesday at the age of eighty-six after an illness of some months.

* * * *

Miss Margaret Grady, of Berwick, will be the guest of her sister, Mrs George McMahon, and Mr McMahon over the weekend.

* * * *

Mr Pat Page, of Kingston, is spending a couple of weeks holidays with friends in Chesterville.

* * * *

Mr Donald Shaver and Miss Laura Shaver spent Sunday with Mr and Mrs W. J. Brownlee, Finch.

* * * *

L.A.C. Francis Carr and Miss Carling, of St. John, N.B., and Mrs Wesley Moke, of Bouck's Hill, were Tuesday guests at the home of Mr Don Carr.

* * * *

10 years ago
May 1, 1952

Mrs T. D. Ross was named president of Chesterville Women's Institute at the annual meeting held recently. Mrs Walter Hummel will be the 1st vice president and Mrs Alfred Jarvis the 2nd vice president.

* * * *

Mrs Peter Manley was re-elected president of the Catholic Women's League of St. Bernard's, Finch. Mrs George Lepage and Mrs Bernard Grady will be 1st and 2nd vice presidents.

* * * *

Miss Ardeth Justus of Queen's University, Kingston, spent the weekend with her parents, Dr and Mrs Howard Justus.

* * * *

Mr and Mrs Edgerton Barkley were guests of Mr and Mrs Thos. Cunningham, Winchester Springs, on Sunday.

* * * *

Mrs Keith Burd and daughter returned home after spending a few days with Mrs Burd's parents, Mr and Mrs George T. Johnstone.

* * * *

Miss Carolyn Barkley spent Easter week with her grandparents, Mr and Mrs Bernice Barkley.

ROM CREW PARTICIPATES IN JERUSALEM EXPEDITION

A team of five Royal Ontario Museum specialists will go to Jerusalem this spring on a Jubilee Expedition to help excavate the site of the ancient city.

This project, in co-operation with the British school of Archaeology and the French School of Biblical and Archaeological Studies in Jerusalem, will be one of the biggest undertaken during 1962, the Museum's Golden Jubilee Year.

Crew members will be: Dr. A. D. Tushingham, head of the ROM's Art and Archaeology division, and his wife; Dr. George Dales, assistant curator of the Museum's Near Eastern department; Prof. John Wevers, of the University of Toronto's Near Eastern department; and Mrs Faith Stanley, a member of the Museum's registration staff.

Grants to assist in this project have been received from the Universities of Toronto, Victoria, Trinity, St. Michael's and Knox College.

The ROM was invited last year by the British and French schools to participate in what was planned as a five-year program. It was impossible for the Museum to send anyone in 1961 but it will take part in the final four seasons of excavation.

Because of the summer heat work at the site will commence April 11 and continue through May and June. Dr. Dales and Mrs Stanley will both be in Jerusalem at the time but the rest of the party will not leave until commitments in Toronto are completed.

Purpose of the expedition will be to solve some of the many questions about the historical topography of the ancient city. This will include locating and dating defensive walls and the clarifications of the city's history in Biblical and pre-Biblical times.

Last summer's work did establish that a wall previously believed to have been in existence at the time of David, about 1,000 B.C., was in fact constructed no earlier than 150 B.C.

This suggests the liklihood that there is yet another, much older, and still undiscovered wall which enclosed Zion and the city of David.

Dependable archaeological evidence from Jerusalem is relatively scanty because of the difficulties of excavating in a living city. Fighting in 1947-48 levelled an area within the old city and excavation became possible.

Dr. Tushingham did his undergraduate work at the University of Toronto and his graduate work at the University of Chicago.

For three years he was on the staff of the American School of Oriental Research in Jerusalem. He directed or took part in expeditions to the sites of Old and New Testament Jericho and Dibon and participated in the Dead Sea Scrolls work.

His wife has directed or taken part in expeditions in Canada and has worked in Greece and the University of Akron and his Palestine.

Dr. Dales earned his degree at doctorate from the University of Pennsylvania in 1960.

He has participated in expeditions in Nippur, Iraq, 1957-58; Hasanlu, Iran, 1959; Pakistan, 1960 and back in Nippur during the 1960-61 season.

Prof. Wevers spent a great deal of time in the Near East and is an authority on its languages and history.

The BIBLE TODAY . . .



The tenth anniversary of the State of Israel was marked by an "International Bible Quiz." The interest created by this event caused the government to repeat it in three years time.

Entries from all over the world were received from this second "Quiz" held in Jerusalem last October. The questions asked were from the books of the Old Testament—Moses, Joshua, Judges, two Books of Samuel and of Kings.

The contestants came from 18 countries. Teachers came from New Zealand, Wales, Belgium, Canada, Finland and Argentina and others engaged in commerce from U.S.A., Chile and Holland. A Swiss writer and a government official from Ghana completed the roll of contestants.

This government - sponsored event has aroused great interest and will be repeated in three years time.

Suggested Bible Readings

Sunday, May 6: Genesis 18: 16-33.

Monday, May 7: Genesis 22: 1-14.

Tuesday, May 8: Genesis 25: 19-34.

Wednesday, May 9: Genesis 28: 1-22.

Thursday, May 10: Genesis 32: 22-32.

Friday, May 11: Exodus 32: 1-14.

Saturday, May 12: Exodus 32: 15-35.

ANCIENT COINS

Many interesting references to coins are found in the Bible, particularly in the New Testament. However, it should be realized that the terms "penny" and "farthing" were inserted by the translators who prepared the King James version of the Bible at the beginning of the 17th century, as there were no such coins in Judea.

The English penny was originally the silver coin equivalent to the denarius. The denarius of Tiberius is the coin known as the "tribute penny", for throughout the reign of Tiberius from A.D. 14 to 37, which also included the ministry and crucifixion of Christ, this was practically the only type of denarius in circulation. This is the coin associated with the incident where Christ said "Render unto Caesar the things that are Caesar's and unto God the things that are God's."

It was apparently a similar coin mentioned in the miracle of the feeding of 5,000 people and the parable of the Good Samaritan. According to Matthew, chapter twenty, verse two, the coin would pay for an ordinary day's labour.

ORDER SEEDS EARLY

Order your flower and vegetable seeds early, advise horticulturists of the Ontario Department of Agriculture. Spring may still seem a long way away, but as far as your garden is concerned, it is only around the corner.

You should be starting such plants as petunias, ageratum, dianthus and salvia any time now, so that they may be well started when danger of frost is past, and the ground is beginning to warm up.

Don't forget to try some of the new varieties that are being brought out every year. One of them may be just what you have been looking for to fill that awkward spot in your garden.

If you have a vegetable garden, pay particular attention to any new varieties that are resistant to the more common diseases.

When buying seeds, only get the best. You will never get good plants from poor seeds, and the little extra money is good investment.

When you remove the air cleaner or carburetor of an engine for servicing, place a clean rag over the intake opening. This keeps dirt and foreign objects from dropping into the engine through the opening. A clean engine lasts longer.

Mrs. Jennie Flegg, pres. Osnabruck Centre W. I.

The annual meeting of Osnabruck Centre W.I. was held at the home of Mrs Clifford Collins on Wednesday evening with a large attendance. Mrs Delbert Flintoff, president, gave a timely reading, "Easter is Here."

The annual financial report was given by Mrs G. Ferguson, secretary-treasurer, followed by the conveners' reports. All showed an active year just completed.

Delegates to attend the district annual meeting to be held at Finch on May 16 are Mrs Delbert Flintoff, Mrs Jennie Flegg, Mrs Lloyd Gallinger and Mrs George Ferguson.

Mrs Lloyd Gallinger gave her report of the district directors' and executive meeting held at Newington.

With Mrs Clifford Collins as chairman, Mrs Ober Beckstead gave the prepared slate of officers. Election followed with the following officers for 1962-63:

President, Mrs Jennie Flegg; 1st vice president, Mrs Jake Grandaw; 2nd vice president, Mrs Clarence Countryman; secretary-treasurer, Mrs George Ferguson; branch directors, Mrs George Ware, Mrs Carl Crawford, Mrs Carl Collins, Mrs John Wylie; district director, Mrs D. Flintoff, alternate, Mrs Lloyd Gallinger.

Flower fund treasurer, Mrs Fred Cryderman; flower conveners, Mrs Clifford Collins, Mrs Milton Countryman, Mrs George Ferguson; cemetery treasurer, Mrs Jake Grandaw; pianist, Mrs Clarence Countryman; press reporter, Mrs John Grandaw; auditors, Mrs D. Rutley, Mrs Obrey Cryderman.

Conveners of standing committees: Citizenship and Education, Mrs Olan Ault; Agriculture and Canadian Industries, Mrs Morley Warner; Historical Research and Current Events, Mrs Lloyd Gallinger; Home Economics and Health, Mrs Hazel Tinkess; Resolutions, Mrs Ober Beckstead; public relations officer, Mrs John Grandaw; safety convener, Mrs John Grandaw.

Following a decision to change the date of future meetings to the second Tuesday of each month, the next meeting will be held at the home of Mrs George Ware on May 8 at 8 p.m., with the roll call: "A Mother's Day verse or safety rule."

Refreshments were served by the hostess and her assistants. As this was Mrs Collins' birthday, a delicious birthday cake was part of the lunch.

HINTS ON SAVING FUEL DOLLARS

Doctors agree it is healthful to sleep in a well-ventilated room —but heating experts will tell you not to let this ventilation chill the rest of the house. When you open the bedroom windows upon retiring ,close the bedroom doors; the other rooms in the house will stay warm longer, and you'll burn less fuel. Remember, your heating plant was designed to heat your home, not the entire neighbourhood!

Cold air leaking into your home through partly closed windows means money leaking out of your pocketbook. Often, merely checking that doors and windows are closed tightly with efficient fastening devices, will reduce materially the wasteful leaking in of cold air. At the same time, a watchful eye on the windows that have been opened to air rooms will save considerable fuel. If a window must be opened for any length of time, it is wise to close off the room being ventilated and perhaps turn off the heat for the duration of the ventilation.

Weather-strip your windows and doors: One of the most effective and least expensive methods of keeping cold air out is a good job of weather stripping. Infiltration of air can be reduced considerably by weather stripping.

Caulk air leaks: Fill all cracks around windows and doors with a special caulking compound available for the purpose. Crevices in the siding and settling cracks should also be sealed to prevent air leakage and reduce heat loss.

Install storm windows and doors: Heat loss through windows and outside doors is very great. Double windows and double doors will save fuel and make your home more comfortable as well.

Insulate: Insulation retards the flow of heat. Keeps heat in during the Winter, out during the Summer. The well insulated home is more comfortable and more economical to heat. It has been a proven fact that a combination of two-inch ceiling or roof insulation and two inches of insulation in exposed walls will save up to 25% of the total heat loss in a home.

TIPS TO REMEMBER WHEN BUYING A LOT

Consider carefully the area of your lot. A half acre is about all one man can look after in his spare time.

Grading should always slope down from the house. This permits water to run off rather than stand around the perimeter of the house.

The topsoil removed for excavation should be saved for spreading over the surface after the rough grading has been done.

SAFETY TIPS TO PREVENT ACCIDENTS

According to statistics, thousands of people are seriously injured in the home every year. A regular safety survey could be based on the following reminders:

1. Bathroom safety locks. These allow the door to be opened from the outside if a child has locked itself in or if adults have suddenly been stricken with dizzy or fainting spells.
2. Electri-centres which eliminate blown fuses and minimize fire hazards, by automatically cutting off a circuit's power and pinpointing the danger area, whenever a defective appliance is plugged in.
3. Grounded outlets to eliminate electric shock. New appliances, using a three-pronged plug, require such outlets, usually not found in older homes.
4. Handrails on all stairs, to help curb deadly falls.
5. Light switches both at the head and bottom of stairs, so that staircases can be well-lighted ahead of you.
6. Well-constructed masonry chimneys with vitrified tile linings to prevent erosion by fumes and to prevent bricks from falling down and blocking chimneys off.
7. Lighted medicine cabinets so that danger warnings on labels can be read easily.
8. Floors that wipe up easily, like vinyl or asbestos tile, to keep floors clear of spilled grease and soapy water, responsible for thousands of broken limbs each year.
9. Storage room to prevent clutter. Large utility rooms and broom closets, so that mops and pails are not left on stairs. Stairway clutter, including littered toys, are responsible for countless deaths annually.
10. Lights in all bedroom closets. An often-neglected safety feature, these lights prevent groping in the dark, often while being balanced precariously on a chair.

SAFETY STANDARDS IN POSTER FORM

As a means of focussing further attention on the main causes of farm accidents a series of Farm Safety standards has been developed by the Ontario Department of Agriculture for distribution through local Farm Safety Councils.

These standards are in poster form and illustrate the chief causes of accidents happening to farm people together with suggestions appropriate to the accident area. Posters are designed to place emphasis on the home, barn, tractor, machinery and traffic.

The posters have been mailed to local Farm Safety Councils in quantities sufficient to be available for all farms across the province. The Farm Safety Council of Ontario has endorsed this project and has asked for the active support of all local Safety Councils in the distribution of these posters. Complete coverage is essential to the success of this project.

Think twice, once for yourself and once for the other fellow. Drive Safely.

ROCKET RAIN

Farmers in drought-stricken territory in South West Africa made their own rain.

One of them brought down so much rain that a forgotten river started running again. Another met with such startling success that his dams threatened to overflow.

The farmers launch "rain making" rockets, loaded with silver iodide into the low-lying clouds, and splash, down come the showers. The rockets cost £4/10/-each and come from Switzerland.

Missile- men farmers report that it takes skill and judgement to hit a rain cloud in such a way that it does not pour its load on to a neighbour's land.

IF you're a business man

OR a public-minded citizen

WHO would like to help in bettering your community

AND feel good at the end of the year to see all you have accomplished for your community

JOIN THE CHESTERVILLE AND DISTRICT CHAMBER OF COMMERCE

$5.00 Membership Can Be Obtained from Jimmy Moran

33-2

Now! Jet-Prop Exhaust

MERC 500



Most compact 50 hp in outboarding!

Skis the family, cruises the crowd, trolls for fishing! Trade up to a 4-in-line!

- *Uses up to 50% less fuel*
- *Full electric alternator-generator is standard*
- *Shock absorbers and no shear pins*

Liberal terms. Low down payment.

LONE STAR BOATS, TRAILERS

Team up with a Lone Star Boat and Trailer. We carry everything you need in Fishing Tackle.

L. B. GILES
Phone HI 8-2026 — Chesterville
32

ALLAN CLEMENT
MOBILE FEED SERVICE

TIPS

ON FLY CONTROL



Flies mean less milk in the pail, less beef on the hoof, and they spread disease.

1. *Houseflies:* They're not blood suckers and do not cause direct losses in meat and milk production but they are disease carriers. Purina Fly Bait is your answer. Scatter it around where flies bunch up—feed rooms, barns, window sills, out in the barnlot. Just sprinkle Purina Dry Fly Bait and watch 'em die.
2. *Stable Flies:* Are blood suckers; have piercing mouthparts. About same size as a housefly. Stable flies bite animals around the legs and lower extremities. Spend a part of their time in barns. Use Fly Bait and Spray. Dairy Spray and Dairy Spray Concentrate.
3. *Horn Flies:* Are about ½ the size of ordinary houseflies and will be found in patches on animals in pasture. When the number of Horn Flies average 25 or more per animal—it's time to spray! Dairy Cattle Dust and Dairy Spray.
4. *Horseflies:* No effective economical spray is known. Use Purina Fly Bait.
5. For dairy cattle: use Purina Dairy Spray every day or two. Use Purina Dairy Cattle Dust every 3 weeks.

for fast, efficient feed service call

ALLAN CLEMENT

— PHONE HI 8-2161 —

Chesterville — Ontario

Canadians who want bigger profits tomorrow feed PURINA CHOWS today!



W. F. CROSS
PLUMBING — HEATING
BUS. HI. 8-2191
RES. 8-2890. CHESTERVILLE

Don't take chances with your HEARING Guard it at

Beltone

Beltone Hearing Centre
Raymond Summers, Distributor
WINCHESTER — ONTARIO
23tf

MURIEL'S FLOWERS

For Every Occasion

We Deliver
PHONE 220
WINCHESTER

ASSEMBLE YOUR OWN

COTTAGE!

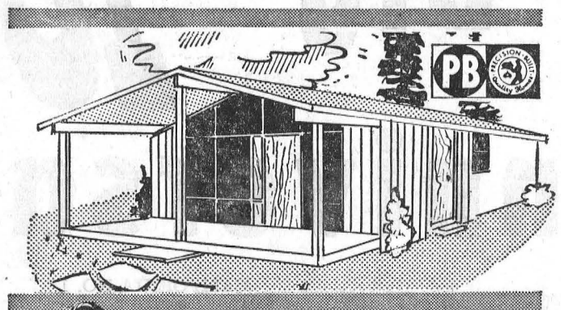



FACTORY PRE-BUILT SECTIONS MAKE IT QUICK, EFFICIENT!

The Precision-Built system takes most of the work out of erecting your own summer cottage. There's no guess work — we pre-build the basic sections in our own factory — and you join them into a precision-fit wall assembly. With the walls quickly in place, you simply apply the roof panels and there you are—under cover—ready to proceed with trim and finishing at your convenience.

We provide a complete cottage package: plans, pre-built wall sections, window units, doors, hardware — everything you need — delivered to your cottage site ready for you to assemble.



FACTORY-BUILT SECTIONS | FOR QUICK, EASY ASSEMBLY | DELIVERED TO YOUR SITE

Choose from a very wide range of cottage designs — from small cottage to large, deluxe designs — all planned for owner-assembly or erected by us on your lot.

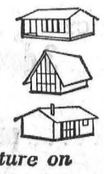

Call or write for illustrated literature on the new Precision-Built cottages!

AS LOW AS $650.

NO DOWN PAYMENT — LOW MONTHLY PAYMENTS

H. S. Lannin LIMITED
MANUFACTURERS
LUMBER, MILLWORK, BUILDER'S SUPPLIES
WINCHESTER, ONT. PHONE 48

OPENING

Special Reduced Prices

OPENING SALE



I am happy to announce the opening of a NEW STORE FOR DRESS MATERIALS at our Residence on Queen Street, opposite Post Office. I have a wide assortment in beautiful Dress Fabrics for Ladies and Children.

LOVELY PRINTED ACETATES AND ESTRONS
Imported Italian and Spanish Nylon
ARNEL AND COTTON CHECKS
Colourful Selected Woven Gingham Checks
WIDE COLLECTION COPPERTONE SATIN AND COTTON SATIN
High Style Bedford Cord — Piqués and Sanforized Broadcloths — Linen — Poplins — Borderprints
KNITTING WOOL—A Great Selection for Every Purpose
See Our Special Group of Graduation and Party Fabrics

Jetty's Yardgoods Shop

MRS. E. BOLLEGRAAF, Prop.

QUEEN STREET Opposite the Post Office CHESTERVILLE

Crysler Rod and Gun Club holds annual meeting

Last Wednesday night Crysler Rod and uGn Club held its annual meeting at the club house. Over 70 members and guests enjoyed a fine supper prepared by Crysler Women's Institute.

Fern Bourdeau, president of the club, was in the chair. He welcomed the guests and introduced the speaker, Game Overseer Murray Martin of Morrisburg.

Very fine films were shown of conservation work in the area, including recent pictures of the geese at Upper Canada Village sanctuary.

Mr. Martin also handed out the prizes to the contest winners as they were called out by secretary Garent Johnstone. The winners were:

Moose: Ernie Hanna, 1385 lbs.; buck: Don Sirvage, 180; doe: Glendon Casselman, 127; second doe. Harry Hutchinson, 125, pike: Hilliard Shaver, 10 lbs., 6 oz.; second pike, Delburn Baker, 7 - 4; speckled trout: Jack Armstrong, 3 - 4; John Ouderkirk, 2 - 15; bass: Rheal Samson, 2 - 6; mud pout: Chas: Casselman, 1 - 8; Aurel Quesnel, 1 - 3; cat fish: Mrs Anne Currier, 13 - 8; Junior mud pout: Hubert Casselman, 13 oz.; junior pike: Pierre Quesnel, 2; most membership tickets sold: Garnet Johnstone; most points: Hilliard Shaver.

HYNDMAN

Spend few days in Ottawa

Misses Lois and Lorraine Conley of Hyndman, Miss Louise Carson of Heckston returned to their homes on Wednesday evening after spending a few days visiting their cousin Miss Margaret Carson of Ottawa.

To the bereaved ones of the late Mr. Charlie Cummings of Ventnor, we extend our deepest sympathy, he passed away Tuesday morning in the Kemptville District Hospital.

Mr George Armstrong lost his barn on Saturday by fire. They got the cattle and pigs out before it burned.

Mrs Byron Allaby is a patient in the District Hospital, Kemptville. We wish her a speedy recovery.

Mrs Janet Lattimore visited Mrs Robt. Conley on Thursday afternoon.

Mr and Mrs Laurence Wallace and Kimberly, Mrs Ray Grant, Mrs Arnold Grant of Hyndman, Mrs Willis Render, Prescott, motored to Ottawa on Saturday.

Mrs Arnott Conley and Darlene, Miss Eileen Cowan of Brockville, were callers at the Lattimore home on Sunday evening.

Mr and Mrs Willis Render and family, Prescott, spent the weekend with her parents Mr and Mrs Ray Grant.

Miss Beverley Canning, Ottawa, spent the week-end with her parents Mr and Mrs Cecil Canning.

Mr Lloyd Conley of Ottawa, Teachers College is teaching this week at Maitland school.

Mr and Mrs Tommy Francis, Brockville, were Sunday visitors of his parents Mr and Mrs Geo. Francis.

Mr and Mrs Ed. McLaughlin, Mr and Mrs Jimmy McLaughlin and Mandy of Cardinal, were Sunday evening visitors of Mr and Mrs Robert Grant.

MOREWOOD

Recent visitors at McConnell home

Recent visitors of Mrs A. B. McConnell were — Mrs Lawrence Walker, Miss Ellice Smith, Mr and Mrs Jack Nadeau and Mr Amon McConnell.

Mrs Mervin Peever spent last week with Mr and Mrs Robert Stewart and visited other friends in the district.

Mr and Mrs J. V. Fetterly spent the week-end at Lachine, Que.

Mr and Mrs George Forrester, Cardinal, called on Mr and Mrs Bill Barnett on Sunday.

Mr and Mrs Hume McConnell attended the Nichol - McConnell wedding at Calabogie on Friday.

Mr and Mrs A. Goldrum of Ottawa called on Mr and Mrs Walter Mattice.

Carbino–Holmes

A pretty wedding took place Saturday, April 28, 1962, at Winchester United Church when Merilyn Freida Holmes became the bride of Garry Ellwood Carbino. The bride is the daughter of Mr and Mrs Robert C. Holmes, Winchester and the groom the son of Mr and Mrs Ellwood Carbino, Finch. The Rev. Angus J. MacDonald officiated.

Church decorations were baskets of white mums and daffodils on the altar and white bows on the pews. Wedding music was played by Mrs Howard Fetterly. The soloists were Mr and Mrs Ralph Fawcett.

Given in marriage by her father, the bride chose for her wedding a floor-length gown of white nylon organza trimmed with lace at the neckline and skirt front, long pointed sleeves, a headdress of seed pearls holding a shoulder length silk illusion veil. She wore a strand of pearls, a gift from the groom. Her flowers were a cascade bouquet of white carnations and yellow roses.

Maid of honour was Miss Elaine Holmes, sister of the bride and the bridesmaid was Miss Sharron Carbino, sister of the groom. The attendants were dressed in identical costumes of daffodil yellow organza with fitted bodices and bouffant skirts, yellow headdresses and white accessories. They carried crescents of yellow mums and mauve carnations.

Best man was Keith Carbino, Pincher Creek, Alta, brother of the groom. Ushers were Douglas Holmes, Winchester and Beverly Carbino, Finch.

The bride's mother chose a dress of beige and brown with beige accesories and wore a corsage of pink rosebuds. The groom's mother was gowned in printed blue material with white accesories. Her corsage was also of pink rosebuds.

Following a reception for 80 guests the young couple left for a wedding trip to Niagara Falls. Mrs Carbino travelled in a tweed suit, white straw hat, black accessories and wore a lavender pink corsage. They will reside in Winchester.

Out-of-town guests were noted from Pincher Creek, Alta., Ottawa, Trenton, Brockville, Lanark, Prescott, Finch, Chesterville, Berwick and Keswick.

CARD OF THANKS

Chesterville I.O.O.F. Lodge No. 288 is most grateful to all those who helped with excellent donations last Friday to make our auction sale a success. Your generosity made it possible to add a good sum to our Benevolent Fund. The members wish to offer special thanks to Mr Hummel for his fine auctioneering and to the public who made the purchases that made the auction as success.

Arlie Beth Carley

On April 25, Arlie Beth Carley, in her 41st year, passed away at Kingston Hospital, after an illness of six weeks.

The daughter of Mrs Orval Colquhoun and the late Mr Colquhoun, she is survived by her husband, Perry Carley, and one daughter, Terryl, of Smiths Falls, and a sister, Mrs Myles Merkley, of Chesterville.

Mrs Carley attended Chesterville Public and High Schools and graduated in nursing in 1943 from Brockville Hospital.

The service was conducted by Rev Mr Lamb from Lannin's Funeral Home to Smith's Fall United Church. Interment was in Hillcrest Cemetery.

Nurses from Chambers Memorial Hospital and the Ontario Hospital School attended the service and former a guard of honour. The Eastern Star held an impressive service on Thursday evening.

The many floral tributes and messages of sympathy were tokens of the esteem felt for one departing this life so young.

Mainly About People

Mrs E. B. McMillan, who underwent a serious operation in Winchester Memorial Hospital, is convalescing at the home of her brother and sister-in-law, Mr and Mrs J. D. Bailey, Main St., Winchester.

Alex Gordon, Lorraine and Diane, Toronto, and Allan Gordon, Windsor, spent from Tuesday to Saturday with Mrs Donald Gordon. On Friday they visited friends in Massena, accompanied by Norma Jones, Trenton, who is spending the week at Morrisburg.

Mrs Ross Scobie and family, of Arnprior, and Mr and Mrs Ray Liscumb, of Prescott, spent the weekend with Mrs Amos Liscumb.

Mr John Blum, assistant butcher at Marcellus Meats for the past two years, will start a new butcher business of his own at Mountain Station beginning tomorrow, Friday.

Mrs E. B. Bugden accompanied her daughter, Miss Reba Bugden, when she returned to Hamilton at the weekend.

Mrs William Kincaid has returned home to Kingston after spending Easter holidays with her father and mother, Mr and Mrs Lloyd McMillan.

CRYSLER

Geo. T. Johnstone returns from hospital

We are pleased to report that Mr George T. Johnstone has returned home from Winchester Hospital. We wish him continued good health.

Mr and Mrs Cecil Adams and daughters, of Toronto, were Easter weekend guests of Mr and Mrs T. Armstrong.

Miss Connie Meldrum, of Berwick, spent the past week with Miss Judy Brydges.

Mr and Mrs Keith Shaver, of Ottawa, spent the past week with Mr and Mrs W. Ouwerkirk.

Miss Sharon Johnstone spent the Easter holidays with Mr and Mrs R. Prodnick, Berwick.

Mr and Mrs George Anderson, Ottawa, were recent guests of Mrs W. Boyce.

Mr Andrew Ouderkirk spent the past week with Mr and Mrs Joe Bradford and Mrs George Noyes, of Oshawa.

Mr and Mrs J. B. Godard, Newington, spent Tuesday afternoon with Mr and Mrs George T. Johnstone.

NEWINGTON

Spend Sunday at Brownlee home

Mr and Mrs Ervin McMillan and family, Iroquois, spent Sunday with Mr and Mrs Arthur Brownlee and Percy.

Mr and Mrs Gordon Harris, Dixon, visited recently with Mr and Mrs Lawrence Steele and family.

Kirk Brownlee, Toronto, is spending some time with his grandparents Mr and Mrs Arthur Brownlee and Percy.

Mr and Mrs Gary Wilson, North Lunenburg, visited on Sunday with Mr and Mrs Harry Summers and family.

Mrs John Groves, Cornwall, spent Sunday with Mr and Mrs Lloyd Hawn and Ronnie.

Mrs Clifford Swerdfeger, Finch was a Friday evening visitor with Mr and Mrs Lloyd Hawn and Ronnie.

Mr and Mrs William Ostler have moved to Newington, after having lived the past year in Cornwall. We all welcome them back to our community. Mr and Mrs Ostler lived here for many years before moving to Cornwall. They were greatly missed by all their many friends and neighbours.

Mr and Mrs Lawrence Steele and family spent Tuesday with friends in Cornwall.

Miss Marion Dickey, Miss Jean Dickey have returned to Oshawa, after having spent the Easter holidays at their home here.

Mrs John Charlebois and Kevin, Ingleside, spent Monday with Mr and Mrs Junior Groves.

CARD OF THANKS

I would like to take this way of saying "Thank you" to my many friends and neighbours who were so very kind to me during my illness at home. Special thanks to Dr Howard Justus.

Mrs Charlotte Fyke.

32-1

DIED

REESE—Suddenly at her home at Niagara Falls, N.Y., on April 11, 1962, Mrs T. J. Reese, the former Estella Beckstead of Chesterville. She was a daughter of the late Dan Beckstead and the late Alice Hummel. Survivors include one son, Thomas, Niagara Falls, N.Y., one sister, Pearl Beckstead, Orillia, and three grandchildren. Funeral services were held at Niagara Falls on April 14 and interment followed at New Kensington, Pa.

Liberal convention at Spencerville May 8

Grenville-Dundas Liberals will head for Spencerville next Tuesday evening to choose a candidate for the forthcoming Federal election on June 18. The nomination meeting will be delegated as usual, and with the delegates, a large turnout is expected.

Only one name has been mentioned as being a serious contender for candidate. He is Dr Watters of Prescott. Dr Watters is at present a member of the Augusta Township council.

CARD OF THANKS

We wish to extend our heartfelt thanks to all who so kindly helped us bear our recent loss of a dear daughter, sister and niece, Arlie Beth Carley. The messages of sympathy, floral offerings, calls and all kindnesses were greatly appreciated.

Mrs Orval Colquhoun, Myles and Rachel, Uncle Will.

CENTRAL SCHOOL CREEPING TOWARDS APPROVAL

The wheels of government are slowly grinding decisions in the matter of North Dundas District central school.

The plans for the technical end of the school have now been approved by the Federal government and are now at Toronto awaiting the attention of the Ontario Department of Education.

There is no word yet when tenders will be called.

HOME OWNERS DO JOBS OF PANELLING

Wood panelling is exceptionally easy to work with standard tools. This makes finishing off a room in the attic or basement (or panelling a room elsewhere in the house) a logical do-it-yourself projet for many a home handyman.

Here are some helpful hints which should lead to a professional-like job.

Once wood species and pattern have been selected, ordered and delivered, it would be wise to store the panelling for several days in the room in which it is to be installed. Separating sticks between the pieces permit air flow and allow the panelling to adjust to the room's normal humidity conditions.

Horizontal panelling over framing does not require nailing strips; vertical does, however.

When panelling over masonry walls, back panelling and strips should first be coated with a commercial waterproofing material.

Three nailing tsrips, fastened to masonry with concrete nails, are all that are necessary for vertical panelling; strips for horizontal panelling should be placed every four feet.

Next on the agenda is precutting panelling to fit, and prefinishing it as well. Panel finishing assures an even job—no chance for an unwanted two-tone effect or unfinished spots where panels are joined.

The basic steps involved in applying fine finishes to lumber panelling are as follows: First sand carefully with medium grade sandpaper to smooth out rough imperfections if necessary. Then use 3-0 paper to achieve a smooth surface .

Staining comes next and can be done either with a good commercial brand or by using pigment and mineral thinner. It is essential to test the stain on a piece of the same wood you are staining to make certain it is what you want.

Once the stain has completely dried, apply a durable, glossy finish as follows: Apply a lacquer sealer and rub with 6-0 sandpaper. Follow with a minimum of two coats of clear varnish or shellac and rub smooth with 3-0 steel wool when the last coat has dried.

The prefinished panelling is then ready to be installed and it should be blind nailed wherever possible, especially at eye-level. Blind nailing is achieved by nailing into the tongue of the panel so that the groove of the next piece of panelling will hide the nail hole. Number 5 finishing nails should be used and should be countersunk.

At inside corners, trim off the moulded patterns and butt the new wall of panelling tight against the completed one. For outside corners, miter panelling edges or ends.

RAYS WORK BUT FLAVOR FADES

The flovour barrier still separates scientists from complete success in their drive to keep food fresh by a bacteria-killing process called "irradiation-preservation," reports The Financial Post. When the big breakthrough comes, you'll be able to store fresh meat, for example, on your cupboard shelves year-round – without refrigeration, without adding water.

This new process – bombarding food with gamma rays virtually sterilizes its target and has been called a sort of superpasteurization. Canadian scientists already have kept fresh milk on the shelf for "several months." But the flavour which makes all the difference in the world changed. Scientists in the federal Department of Agricultural College, Guelph, have been experimenting for about a year.

FOR BETTER TILE

If you want the very best from a tile floor, cover the wood flooring with sheets of hardboard or ¼-inch plywood and set the tile over this base.

This will prevent seams opening between the tile because of the expansion and contraction of the wood flooring.

Pork Sausage ..... 3 lbs. for $1.00
Burns Pure Lard ..... lb., 19c
Schneider Crispyflake Shortening ..... lb., 25c

ONE PURPOSE—"TO SERVE YOU WELL"
MARCELLUS MEATS
AND LOCKER STORAGE
PHONE HI 8-2324 — CHESTERVILLE

SILVER STAR STORE
TIME FOR SPRING CLEANING
Spic & Span ..... lge. box, 43c; giant, 85c
ST. WILLIAMS ORANGE AND GRAPEFRUIT
Marmalade ..... 24-oz. jar, 35c
Clark's Pork and Beans ..... 20 oz., 2 for 41c
Puss and Boots Cat Food ..... 2 for 33c
Campbell's Vegetable Beef Soup ..... 2 for 35c
Standby Fancy Orange Juice ..... 48 oz., 45c
GEORGE LAFLAMME
KING STREET Phone HI 8-2822 CHESTERVILLE

HOLMES LIVESTOCK EXCHANGE LTD.
Will Accept Tenders on the Following:
1 Scale—5,000 lb. cap., with 1-lb. variation.
1 Furnace—Oil-fired, for sale barn.
40 Chairs—New or used, for sale ring.
20 Stools—New or used, for lunch counter.
2 Loud Speaker System.
1 Intercom System.
2 Safes—Approx. 3'x3'.
APPLY IN WRITING TO:
C. I. HOLMES
Winchester Springs

STABLE EQUIPMENT
PETROLEUM PRODUCTS
SEED — FEED — FERTILIZER
AND MANY OTHER FARM NEEDS
IT'S YOUR LOCAL CO-OP
PATRONIZE YOUR CO-OP AND SAVE THROUGH DIVIDENDS
Chesterville District Co-Operative Inc.
Chesterville: HI 8-2377 — Finch: YU 4-2450

IGA Big 10th Anniversary
FEATURING WESTMINSTER PAPER PRODUCTS
CUT-RITE REGULAR
Wax Paper ..... 2 100' rolls, 49c
SCOTT—Pink, Yellow, Aqua or White
Toilet Tissue ..... 8 rolls for 69c
SCOTTIES HANKI-PACK
Facial Tissues ..... 2 pkgs. 200's, 29c
SCOTT WHITE OR ASSORTED
Family Napkins ..... 2 pkgs. 600's, 29c
CUT-RITE
Wax Paper Refills ..... 2 100' rolls, 47c
SCOTTIES VANITY PACK WHITE
Facial Tissues ..... 2 pkgs. 200's, 29s
BUTTER ..... lb., 53c
NEW CROP VALENCIA SWEET, JUICY
Oranges ..... 3 doz. 180's, 99c
LOUISIANA NO. 1 RED, LUSCIOUS
Strawberries ..... pint box, 29c
FLORIDA NO. 1 SWEET
Corn-on-the-Cob ..... 4 for 39c
CALIFORNIA NO. 1
Broccoli ..... size 14's, bunch, 35c
LOCAL GROWN NO. 1
Waxed Turnips ..... lb., 4c
FRESH PORK SHOULDER
Roasts ..... shank off, lb., 37c
FRESH, LEAN
Pork Butt Roasts ..... lb., 47c
WHOLE OR HALF
Ready-to-Eat Hams ..... lb., 53c
TABLERITE OR LEGRADE NO. 1
Rindless Bacon ..... lb., 69c
FRESH VAC-PAC
Cod Fillets ..... lb., 49c
LARGE NATURAL CASING
Pork Sausage ..... lb., 43c
S.X. TENDER, TASTY
Meat Pies ..... 2 8-oz. pies, 25c
TOP VALU FROZEN
Orange Juice ..... 2 6-oz. tins, 31c
PET INSTANT
Powdered Milk ..... 3-lb. box, 89c
CLARK'S
Pork and Beans ..... 2 20-oz. tins, 35c
CLARK'S FANCY
Tomato Juice ..... 2 20-oz. tins, 25c
AYLMER FANCY
Green Peas ..... 2 15-oz. tins, 35c
FULTON BROS.
Supermarket: HI 8-2345 — PHONES — Appliance Store: HI 8-2195
Chesterville - - - Ontario

Bowling NEWS

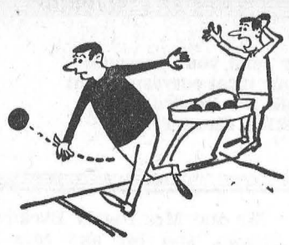



FROM

NEWINGTON BOWLING LANES

Newington West Mixed League

Norma Hehir's team came up with a 5 point effort against Wilfred Otto's six on Thursday night to win the Mrs Alberta Zeran Trophy in the Newington West Mixed League.

Norma's team went into the last night of the playoffs with a 1 point lead and saw it disappear when Wilfred's team came up with a 1215 pin game to take the first game and go 1 pt ahead. On the second game Norma's team came up with a 1356 pin game to take the lead again. Johnny Gove lead the way with a 302, Fab Godard a 283 and Verla Gallinger a 278. Norma's team came up with a good finish in the third game to score 1238 pins and a 3748 pinfall to take 5 pts and the Trophy. Hazel Winters came up with a 700 cross and Pete Zeran 650 for the losers.

Ladies high singles — Verla Gallinger 278, 219, Hazel Winters 263, 229, June Zeran 219, Norma Hehir 183 and Joyce Gove 166.

Ladies high triples — Hazel Winters 700, Verla Gallinger 626 and June Zeran 544.

Men's high singles — Johnny Gove 302, Fab Godard 283, 221, Gladstone Winters 250, George Hehir 246 and Doug Zeran 242.

Men's high triples — Johnny Gove 692, Peter Zeran 650 and Fab Godard 637.

The play-off champions are— Capt. Norma Hehir, Zeta Godard, Verla Gallinger, Johnny Gove, Fab Godard and Bert McMahon.

Verla Gallinger also had the high single for the season 315 and Hazel Winters the high cross 786. Fab Godard and Doug Zeran tied for the men's high single with 343 and Peter Zeran had the high cross 972.

Top seven averages for the league — Peter Zeran 227, Doug Zeran 214, Verla Gallinger 201, James Zeran 197, Hazel Winters 195, Johnny Gove 193 and Joyce Gove, Fab Godard and Wilfred Otto all tied with 177.

Industrial League

The Industrial League had a very exciting night on the last night of the play-offs with 4 teams, Larry Swain, Ross Baxter, Cliff Rombough and Dutch Thompson all in the running for the Kraft Foods Trophy.

Larry Swain took 5 points from Lloyd Marcellus while Ross Baxter's cheesemakers put on a tremendous drive and took all 7 points from Jim Webber's team. Dutch Thompson's team then pulled out all the stops and took all 7 points from Cliff Rombough's six to wind up with 2 more points than Ross Baxter's sextet and the silverware. Cliff Rombough and Jim Webber both panicked and fled to Toronto and so missed the last night onslaught (school business so they said). Personally I think they went up to see Punch Imlach about help for next year. In the other contest which didn't mean anything, Bert McQuaig took 5 of 7 points from Doug Zeran.

Final standings in the playoffs were Dutch Thompson 32 pts, Ross Baxter 30 pts, Larry Swain 27 pts, Cliff Rombough 23 pts, Bert McQuaig and Doug Zeran tied with 22 pts and Lloyd Marcellus and Jim Webber tied with 20 points.

Winning team members for the Kraft Foods Trophy, Capt. Eldon Thompson, Roy Brownlee, Bert Zeran, Milan Helmer, Allan Shaver, James Zeran and Clare Rutley.

High singles, for the night — Don Eamon. 310, Roy Brownlee 299, 227, Al Bosley 294, Bert Zeran 256, 247, Peter Zeran 247, Arnott Empey 244 and Dutch Thompson 241, 225.

High triples — Bert Zeran 729, Roy Brownlee 726, Al Bosley 700, Dutch Thompson 689, Bert McQuaig 675, George Rupert 652 and Allan Preston 627.

Bert Zeran had the high single for the league 380 and Peter Zeran the high cross 962.

Top seven averages for the league — Peter Zran 225, Sterling Zeran 215, James Zeran 210, Roy Brownlee 209, Eric Presley 206 and Bert Zeran 204.

Chesterville Mixed League

Last week Chesterville Mixed Bowling League wound up their season's bowling with Blake Feeley's team taking the play-off trophy when they defeated Geo. Anderson's team 5 points to 2 points. Blake's team is made up of Marion Droppo, Ron Droppo, Marlene Moore, Tom Moore and Beverley Feeley.

In the other contest Archie McDonald's team went all out and took all 7 points from Claude McPhail's team to tie George Anderson's team for second place in the play-ofs.

Team standings for play-offs— Blake Feeley 28 pts, George Anderson and Archie McDonald 21 pts, Claude McPhail 14 points.

Ladies high singles — Edna Droppo 268, Sheila O'Connor 200, Marion Droppo 189.

Ladies high triples — Edna Droppo 596, Sheila O'Connor 503, Marion Droppo 485.

Men's high singles — George Anderson 208, Blake Feeley 200, Jim Sullivan 200.

Men's high triples — Blake Feeley 581, Jim Sullivan 565, Ron Droppo 487.

Trophy winners — League play, George Anderson's team; playoffs, Blake Feeley's team; ladies high average, Edna Droppo, 157; ladies high triple, Marion Droppo, 604; ladies high single, Bev Feeley, 320.

Men's high average, Ron Droppo, 170; men's high triple, Leon McMillan, 651; men's high single, Jim Sullivan, 277.

Remeber the good ol' days — when charity was a virtue, not an industry?

Miss Pauline Barnett honoured by friends

Several girls entertained at a miscellaneous shower Thursday evening at Morewood United Church Hall in honour of Miss Pauline Barnett whose marriage to Roger McMillan takes place May 5.

Miss Bonnie McLeod escorted Miss Barnett to a decorated chair on the platform. Mrs Wm. Barnett and Mrs Hugh McMillan were escorted to chairs by Miss Jeannine Lalonde and Miss Marie Van Brugel.

Miss Nadene Stewart read the address. Miss Barnett replied, thanking all present for the lovely gifts.

Girls assisting at the serving of lunch were Beth McNabb, Marie Van Brugel, Nadene Stewart, Kaye Smirle, Katherine Steinburg, Bonnie McLeod, Sharon Hutchinson, Jeannine Lalonde, Barbara Wagner, Sjenny Heuff, Carolyn Moran and Lorraine Ball.

COLQUHOUN

Spend few days in Toronto

Mrs Beatrice Colquhoun accompanied Mr and Mrs Raymond Colquhoun and family to Toronto spending several days with Mr and Mrs Irving Cochrane and family during the past week.

Mrs Frank Warren of Ottawa, spent a few days with Mr and Mrs Roy Hart and family.

Mr and Mrs Laurence Whittaker and Miss Mary McMillan spent Saturday evening with Mr and Mrs Emerson Barkley and family.

A large number of friends and neighbours met in the church hall Friday evening. The occasion was the 35th wedding anniversary of Mr and Mrs Merton O'Shaughnessy.

Mr and Mrs Gordon McVey and boys of Ottawa, spent Sunday with Mr and Mrs Gerald Gallinger and boys.

Mr and Mrs Alastaire Colquhoun, Patricia and John, of Shawinigan Falls spent Saturday with Mr and Mrs Geo. Wright, Paul and Mrs Colquhoun.

Mr and Mrs Carl Gallinger, Rickey, Steven and Miss Mary McMillan were Sunday supper guests of Mr and Mrs Laurence Whittaker.

Miss Pat Smith and Miss Karen Hutt of Chesterville, spent Easter week with M... Don Kyle and Bill.

Misses Linda and Doris Hum... spent a few days last week with Mr and Mrs Dalton Hummel and daughters, Morrisburg.

KEEP DRAINS SEALED

Unused basement floor drains can allow sewer gas to enter your house if the water seal in the trap evaporates. Either pour water down the drain from time to time or remove the drain and seal up the pipe with a tight fitting plug.

SERVICE STATION OPEN THIS SUNDAY
Gord Lannin

To accommodate the driving public, one service station will be open every Sunday in Chesterville.

May '60

SULLIVAN BROS.
General Contractors

* BASEMENTS EXCAVATED AND BUILT TO YOUR SPECIFICATIONS.
* BARNS REMODELLED.
* BUILDINGS MOVED.
* EQUIPMENT RENTALS.

— Phone HI 8-2660 —
CHESTERVILLE
10

GIANT FARM MACHINERY
AUCTION
HUNDREDS OF
Tractors, Trucks and Farm Implements
All Sizes, Ages and Models
6 LEADING AUCTIONEERS SELLING
WEDNESDAY, MAY 16, 1962
10 a.m. Sharp
SALES MONTHLY AT
Corner of No. 5 Hwy. & 7th Line, OAKVILLE, ONT.
OPPOSITE HAYS SALES ARENA
NATIONAL FARM MACHINERY SALES
R.R. 1, Oakville, Ont. Phone 845-7187
32-1

LIBERAL
Nomination Meeting
Sponsored by Grenville-Dundas Liberal Association
Spencerville Town Hall
SPENCERVILLE — ONTARIO
Tues. May 8
Starting at 8.15 p.m.
A candidate will be chosen at this meeting to contest the June 18 Federal election.
Delegates Will Please Be on Hand by 7.45 p.m.
M. Garvey, Sec.-Treas. John Fischl, President

FILM SHOWING
Don't miss the showing of "MISSING CHRISTIANS" in the Community Theatre on Monday, May 7, at 8 p.m., sponsored by the Pentecostal Church.
See this outstanding Christian film. All welcome Free-will offering. 32-1

Dogs AT LARGE
Dogs at large in Chesterville must be tied up beginning with Tuesday, May 1, 1962, and remain teid up until further notice. Dogs running at large are liable to be impounded and the costs assessed against the owner.
Carl Merkley, Reeve Lorne Marcellus, Clerk
33-2

LIVESTOCK PRICES
at
Glengarry Commission Auction
LANCASTER
Prices April 30:
Weaner pigs, $9.60-$13.50 each; feeder pigs, $14.25-$19.50; market hogs, $18-$19.75 cwt; sows, $13-$15.50 cwt; calves under 100 lbs., $16-$33 each; calves over 100 lbs., $21.50-$34.00 cwt; beef, $10-$19.25; bulls, $16-$19; steers, $18-$19.25.
Sale starts at 7 p.m. Bring livestock in early.
For complete farm dispersal sale service call James McPhee, Vankleek Hill, Ont., or Geo. Shoniker, Lancaster, Ont.
See us first for best returns every Monday at Lancaster.

To Rent
By Hour or Day
GARDEN TILLER — PAINT SPRAYER
Paint Stripping Tool — Wire Stretcher
LAWN SEEDER AND FERTILIZER SPREADER
Lawn Roller — Extension Ladder
COPPER TUBE CUTTER AND FLANGER
Torque Wrench and Other Tools
Western Tire & Auto Supply
ASSOCIATE STORE
Phone HI 8-2875 — Chesterville

P.T.A. BINGO
Chesterville Community Hall
SATURDAY, MAY 5, 1962
Starting at 8.15 p.m.
3 Specials
Electric Washer—$139.95
6-piece Galaxy Aluminum Cook Ware—$39.95
20 Regular Games
Sunbeam Hair Drier—$39.95
Door Prize on advance tickets only.
ADMISSION: $1.00
32-2

Reduced 33 rpm LP RECORDS
STEREO LPs: from 99c up
Bobby Darin Elvis Presley, Hank Locklin Johnny Cash. Reg. $3.98; you pay only 3.19
Don Messer, Mitch Miller, Kitty Wells, Tennessee Ernie Ford, Chubby Checkers, Marty Robbins, Hank Williams. Reg. $4.20. ..... 3.36
Twist LP's, Country and Western Hits. Reg. $1.98. ..... 1.59
12 Top Hits: only $1.27
GORDON McINTOSH
SALES SERVICE
Crysler YU 4-2451
32-1

MAY SPECIALS
USED CARS AND TRUCKS
'60 SIMCA—4-door Sedan
LOW MILEAGE
'61 PONTIACS—2 4-door Sedans
BOTH WITH AUTOMATIC AND RADIO
'60 PONTIACS—2 4-door Sedans
CHOICE OF AUTOMATIC OR STANDARD
'56 PLYMOUTH—Coach, 8 cyl., Standard
VERY CLEAN
SEVERAL 1955 CHEVROLETS
6 CYL. OR 8 CYL. — AUTOMATIC OR STANDARD
'59 DODGE—1-ton
LONG BOX — 4-SPEED TRANSMISSION
WALTER C. MacDONALD MOTORS WINCHESTER LIMITED
— PHONE 285 —
Or Contact Cecil Rupert — Phone Finch YU 4-2964
PONTIAC — BUICK — VAUXHALL — ACADIAN
GMC TRUCKS

STANFIELD'S Unshrinkable UNDERWEAR
When you buy "STANFIELD'S you buy the BEST.
SHORTS have nylon reinforced leg band, best quality elastic waistband, double seat, fine combed cotton, easy to launder.
SHIRTS—Full cut, taped shoulder straps, styled for comfort and long wear.
SIZES—S-M-L-XL.
Price, each 1.25

SOCKS, HOSIERY for All the Family—
Ladies' LINCOLN NYLONS — Seamless and with seams, choice of weights, qualities, colours. Price ..... .99 - 1.29
Gold Dollar NYLONS—Seamless, new colours ..... .98
MISSES' NYLONS—Light shades, seamless ..... .89
Girls' KNEE HOSE—Nylon, asstd. colours, stretchy .. .69 - .98
Girls' NYLON ANKLETS—White and colours, size 7-9 ..... .59
POODLE SOCKS—Stretch foot, white, size 9-11 ..... .79
Shaggy POODLES—White, stretch foot, size 9-11 ..... .98
Misses' POODLE PUPS—White, size 6-8½ ..... .59
Child's Nylon STRETCH ANKLETS—Whilte, colours .. .39 - .49
Ladies' LONG COTTON HOSE—Beige ..... .59
Ladies' Kosy Kuff Nylon STRETCH ANKLETS ..... .69
Boys' ANKLETS—Stretch, asstd. dark colours, 7-8½: .59 - .79
Boys' Cherub Cotton and Wool ANKLETS—Size 6-9 ..... .59
Boys' ANKLETS—Size 8-10½. Kroy wool, cotton, nylon: .69-.98
Men's DRESS SOCKS — A fine assortment of light and dark colours in Nylon, Nylon and Wool, All Wool, Summer anklets, stretch or sized. Price 1.00 1.95
Men's WORK SOCKS—Nylon, All Wool, Wool and Nylon. Excellent choice of different weights. Choice of colours. Price ..... .79 1.29
CLEARING SPECIAL—
MEN'S WORK BOOTS—Full double leather sole, rubber heel. Discontinued Sisman line. Sizes 6-7-10-11-12 only. Reg. $9.95. To clear at 5.98
Moriarty's
Phone HI 8-2354 — Chesterville

H. W. ALGATE
OPTOMETRIST
at P. J. GILROY'S
CHESTERVILLE
THURSDAY, MAY 10, 1962
By Appointment Only

LADIES' SKIRTS
Drip-dry Cottons. Assorted Colours and Styles. Sizes: 10-18.
Price: $2.95 - $4.95
WHITE PLEATED ARNEL SKIRTS
Sizes: 10-18
Price: $3.95 - $5.95
NOVELTY TOPS — MATCHING SKIRTS
White Arnel, Navy Linen and Stripes. Sizes: 10-18.
Price: $3.95 - $4.95
COLQUHOUN'S LADIES' WEAR
MRS JEAN FYKE, PROP.
Phone HI 8-2142 — Chesterville

AT THE CHURCHES

ST. LUKE'S LUTHERAN CHURCH — DUNBAR
SUNDAY, MAY 6, 1962
2.30 p.m. Worship Service
Rev. Andrew Blackwell, Minister
"Come to Worship, leave to Serve."

PRESBYTERIAN CHURCH
Rev. A. D. Sutherland, Minister
SUNDAY, MAY 6, 1962
10.00 a.m. Chesterville
11.15 a.m. Morewood
2.00 p.m. Dunbar
Everyone Welcome

TRINITY UNITED CHURCH
Rev. E. B. Bugden, Minister
SUNDAY, MAY 6, 1962
10.30 a.m. Worship Service
10.30 a.m. Sunday School

THE PENTECOSTAL CHURCH
Rev. M. Heimbecker, Minister
SUNDAY, MAY 6, 1962
10.00 a.m. Sunday School
11.00 a.m. Worship
7.30 p.m. Evangelistic
Wed., 8 p.m.: Cottage Prayer meetings.
Thurs., 8 p.m.: Young People's Service.
Fri., 4 p.m., Bible Club.

UNITED CHURCH OF CANADA
Rev Gordon Rajotte, Minister
SUNDAY, MAY 6, 1962
10.00 a.m. Berwick
11.15 a.m. Finch
2.30 p.m. Grantley

MOREWOOD UNITED CHURCH
Rev. D. L. Gordon, Minister
SUNDAY, MAY 6, 1962
10.30 a.m. Morning Worship
11.30 a.m. Bible Class
All Made Welcome

CHURCH OF THE HOLY TRINITY
Rev W. L. Thomas, Rector
SUNDAY, MAY 6, 1962
11.00 a.m. Holy Communion
10.00 a.m. Sunday School

PRESBYTERIAN CHURCH
Finch — Crysler
Rev. A. W. Williamson, B. A.
SUNDAY, MAY 6, 1962
Finch: 11 a.m. and 7.30 p.m.
Crysler: 2.30 p.m.

Newsletters of Community Happenings as reported by Our Correspondents

Country Correspondence

Phone or send your personal news to your local correspondent or call the Record at HI 8-2144, Chesterville.

DUNBAR

Spends weekend at Dunbar

Mr Arlyss Young, of Pembroke, spent the weeeknd with Mr and Mrs Floyd Young.

Mr and Mrs Keith Acres and family, of Fergus, spent a few days recently with Mr and Mrs Cecil McMillan.

Miss Kim Froats, of Blossom Park, spent the Easter holidays with her grandmother, Mrs Grace Froats.

Visitors at the home of Mr and Mrs Graham Price and Mrs Alice Price this week were Mr and Mrs Keith Bryce and girls, of Ottawa, Mr and Mrs John Price, of Elma, Miss Dorothy Bradbury, of Montreal, Mrs John Pellow and girls, of Chapleau, Mrs Milton Shay, Mrs Mildred Paul and Mr and Mrs Gary Price, all of Chesterville.

Miss Doris Folkard is spending a few days with friends at Napanee.

Mr and Mrs Loran Brooks, Daryl and Debbie spent Saturday evening with Mr and Mrs Thomas McMahon, of Crysler.

Mrs Jim McMillan and Wilda McMillan spent Friday with Mr and Mrs Ed McMillan, Linda and Leslie.

Miss Kathryn Price spent Easter week with Miss Dorothy Bradbury, of Montreal.

Recent visitors with Mr and Mrs Ralph Barkley and boys were Mr and Mrs Willis Paul and boys, Chesterville, Mr and Mrs Fred Vellia and family, of Morrisburg, Mr Doug Barkley, of Ottawa, and Mr Ronnie Barkley.

Mr and Mrs Bert Wood and family, Williamsburg, spent Thursday with Mr and Mrs Bernice Wood and family.

Rickie Paul spent a few days visiting with Mr and Mrs Ralph Barkley and boys.

HYNDMAN

Afternoon callers at Grant home

(Held Over)

Mr and Mrs Orville Bernard, Spencerville, were Thursday afternon visitors of Mr and Mrs Robert Grant.

Mr and Mrs Orville Bell and Mrs Evelyn Wylie, of Winchester, were Wednesday evening visitors at the Lattimore home.

Mr Cecil Somerville attended the wedding of Miss Barbara Sears and Mr Dale Marcellus at Spencerville on Saturday, April 21.

Mr and Mrs Garnet Tompkins and family, Millars Corners, were guests on Sunday of Mr and Mrs Chester Gilmer.

Mr and Mrs Willie Brown, of Heuvelton, spent the weekend with Mr and Mrs Archie Brown and Mr Clarence Brown. On Sunday they visited Miss Elizabeth Brown who is a patient in an Ottawa hospital.

Mr Eldon Beach, Mr and Mrs Hubert Beach and family, Oxford Mills, were Sunday visitors of Mr and Mrs George Norton.

Mr and Mrs Hubert Robinson, Dale and Bruce, were dinner guests on Sunday of Mr and Mrs Howard Robinson, Spencerville.

Mr and Mrs Willis Render and family, Prescott, spent the weekend with Mr and Mrs Ray Grant.

Mr John Wicks was an overnight visitor on Saturday of his mother, Mrs Clara Belle Wicks, of Ormond.

Mr and Mrs Lorne Conley and family were Sunday visitors of Mr and Mrs Tom Carson, Heckston.

Mr Cecil Somerville visited Mr and Mrs Henry Barkley, Iroquois, Sunday evening.

Mr Lloyd Conley, of Ottawa Teachers' College, spent the Easter holidays with his parents, Mr and Mrs Lorne Conley.

7TH AVE., OSNABRUCK

Home economist visits Homemaking Club

(Held Over)

Miss Alison Reid, home economist, Cornwall, gave instructions on preparing for achievement day at the Club girls' meeting at Mrs Stewart Hart's on Saturday. The girls met for their seventh meeting and entertained Miss Reid and their mothers at a pot-luck luncheon.

Miss Robin May, Ottawa, spent the weekend with her parents, Mr and Mrs Robert May, and Miss Barbara.

The community quickly responded to a call for help from Mr and Mrs Kenneth Shaver on Saturday about 4 p.m. when they discovered fire in the attic. Newington firemen made a record run and were able to prevent the fire from spreading. Water damage was heavy. Cause is believed to be faulty wiring as the fire was centred around the wires' entrance. A high wind with gusts was blowing at the time.

Mr Stewart Hart left on Sunday to attend the annual public school trustees' meeting in Toronto on Monday and Tuesday.

Pte. Beverley Flegg, National Defence Medical Centre, Ottawa, spent the weekend with her aunt, Mrs Jennie Flegg.

Mr and Mrs Bruce Moore, of Spencerville, and Neil Gallinger were Friday guests of Mrs Jennie Flegg.

Gary Pender, Toronto, is spending some time at his home here.

It's bad enough to be a quitter. thing you should never have But it's worse to finish somestarted.

NORTH LUNENBURG

Recent guests at Wert home

Mr and Mrs Wm. Johnston, of Ingleside, were guests recently of Mr and Mrs Fred Wert and Gary.

Miss Katherine Moke, of Ottawa, spent her Easter holidays with Mrs Mary Moke and Enaes.

Friends are sorry to learn that Mr Harold Prossor, while visiting Mr and Mrs Elias Bush, suffered a heart attack and is now a patient in Cornwall General Hospital.

Mr Bill Daye, Ingleside, visited with Mr and Mrs Tom Day on Saturday.

Mr and Mrs Walter Kranchenburger, of Montreal, visited with Mr and Mrs James Rupert and Arnold.

Miss Sandra Wilson has returned home from the General Hospital where she had been a patient recently.

Miss Sylvia Bowman, Chesterville, spent her Easter holidays with Mr and Mrs Kenneth Raymond and family.

Mr Cecil Wilson and Mrs Delmer Wilson spent Wednesday in Kingston visiting Mrs Cecil Wilson who is a patient at Scott Clinic.

Mr and Mrs Alex Daye, Long Sault, spent Sunday with Mr and Mrs Tom Daye.

Mr and Mrs Byron Wood, of Sydenham, spent a day recently with Miss May Moke.

Mr and Mrs D. McColl, Iroquois, spent a day recently at their home here.

Friends are sorry to learn that Mrs John Gray is ill and hope to see her out again soon.

Mrs Vera Armstrong and Mrs Ruth Sanderson spent Friday evening with Mr and Mrs D. Wilson and family.

Friends and neighbours are sorry to learn that Miss Irma Hawn is a patient in General Hospital. All hope to see her home soon.

GOLDFIELD

Spend weekend at Goldfield

(Held Over)

Mr and Mrs Clifford Lloyd and daughter, Karen Ann, of Smiths Falls, spent the weekend with Mr and Mrs Lloyd's parents, Mr and Mrs D. A. Gillies, and Mr Bruce Gillies.

Mr and Mrs Walter Campbell, of Cornwall, and Miss Winnifred Jones, of Utica, N.Y., visited Miss Annie Cameron and Mr Donald Cameron during the Easter weekend.

Miss Karen Ann Lloyd is spending the Easter holidays with her grandparents, Mr and Mrs D. A. Gillies.

Mrs Mark Olsen, of Winnipeg, and Mr and Mrs Oscar Olsen, of Chesterville, visited Mr and Mrs Thomas Mallet.

Mr Grant Ferguson, Ottawa, visited Mr and Mrs D. A. Gillies.

Mr Sherwood Rutley visited his father, Mr Hugh Rutley, who is a patient in General Hospital, Cornwall, and also visited Mr Robert Smith who was a patient there for several days.

Miss Sharon Rutley, of Ottawa, and Miss Beverley Rutley, Reg. N., of Cornwall, spent a few days at their home.

Friends here of Mr Alex MacDougall are sorry to learn that he is a patient in Memorial Hospital, Winchester.

Messrs Hugh and Donald Gillies spent Tuesday in Winchester.

Mr and Mrs Carl Baker and family, of Pembroke, visited the former's mother, Mrs Annabel Baker.

Mrs R. J. H. Wood and Miss Anna Patterson, of Ottawa, are spending several weeks visiting in Great Britain and Europe.

Mr and Mrs Raymond Emmell visited their daughter who is a patient in hospital in Cornwall.

Miss Jean Duff, who is attending school in Cornwall, and Miss Norma Gillies, and Donald Gillies, who is attending high school at Finch, are spending the Easter vacation at their homes.

ELMA

Renew acquaintances at Elma

Mr and Mrs Fred Jersey (nee Isobel Morrison), Mansonville, Que., renewed acquaintances here on Wednesday.

Mr and Mrs Harold Bouck and children, Williamsburg, spent Monday evening with Mr and Mrs Egerton Barkley and family.

Mr and Mrs Wilfred McMillan, Heather and Debbie, visited Mr and Mrs Gerald McIntosh and sons, Brockville, on Thursday.

Mr and Mrs Fred Beckstead spent Thursday with Mr and Mrs Bert Coons and family, Cornwall.

Mrs Melvin Dillabough spent a few days with her sister, Mrs Ellis Casselman, Cornwall.

Mrs Donald McMartin and Neil, Cornwall, Mrs A. N. Barkley and Mrs H. Smith, Ottawa, visited Mr and Mrs Egerton Barkley and family Saturday.

Mr and Mrs Don Dillabough, Gary and Margaret spent Thursday evening with Mrs George C. Smith, Mr and Mrs Glendon Smith and children, Goldfield.

BOUCKS HILL

Easter Sunday guests at Norton home

Easter Sunday guests of Mr and Mrs Will Norton were Mr and Mrs Harold Murphy, Larry and Linda, of Long Sault, Mr and Mrs Erwin Knight, Dundela, and Mr and Mrs Emmet Norton, of Morrisburg.

Guests of Mr and Mrs Ben Bowman the past week were John F. Bowman, of Toronto, Dick Bowman, of Cornwall, Albert Bowman, Chesterville, and Grant Bowman, Kenmore.

Mr and Mrs Randy Byckov, of Ottawa, and Mr and Mrs Ben Bowman were supper guests of Mrs Annie Bowman, Church Road, on Sunday.

Quite a large number from this vicinity attended the reception Saturday night in honour of Mr and Mrs Emmet Norton who were married recently.

Miss Brenda Whitteker is spending her Easter holidays in Kingston with her aunt and uncle, Mr and Mrs Claire McMillan.

Easter guests of Mr and Mrs Clifford Casselman were Mr and Mrs Herman Little and sons, Paul and Charles, of Toronto, Mr and Mrs Johnny Whitteker and family and Miss Dale Cross, of Winchester.

Miss Betty Whitteker, Williamsburg, and Mr Paul Little, of Toronto, are spending their Easter holidays with their aunt and uncle, Mr and Mrs Clifford Casselman.

Master Billie Gale, of Morrisburg, is spending a few days with his aunt and uncle, Mr and Mrs George Babcock.

Recent guests of Mr and Mrs George Babcock and family were Mr and Mrs George Jamieson, of Oshawa, Miss Blanche Poirier and Mrs Percy Payette, of Cornwall.

Dr Irwin Hilliard going to Toronto

Dr Irwin Hilliard, a native of Morrisburg, who has been Professor of Medicine at University of Saskatchewan, will be locating July 1 at Toronto as chief of Medicine at Toronto Western Hospital and as Professor of Medicine at University of Toronto Medical School.

Dr Hilliard is commencing construction of a new home on Scarboro Bluffs, immediately adjoining the former home of his late sister, Dr Marion Hilliard.

Live pedestrians and successful men always think fast on their feet.

WEEK-END SPECIALS

DAINTY RICE	2-lb. pkg., 31c
SUCCESS HEAVY DUTY WAX	20 oz., 59c
AYLMER TOMATO SOUP	10 oz., 2 for 21c
HEINZ FANCY TOMATO JUICE	48 oz., 27c
CHEER	king size, $1.25
CATELLI CUT MACARONI	1-lb., 2 for 39c
NABISCO SHREDDED WHEAT	12 oz., 21c
CLOVER FARM CHOCOLATE SQUARES	39c
FRESH PORK HOCKS	4 lbs., $1.00
MAPLE LEAF MACARONI & CHEESE LOAF	55c
BURNS SHORTENING SPECIAL	2 lbs., 49c

WATCH FOR PAINT SALE COMING SOON

Casselman's Grocery
— CLOVER FARM —
Phone HI 8-2373 — Chesterville

FARMERS

NOW THAT SEEDING TIME IS HERE come in and ge your Repairs and New Machines so you will be ready wher the ground dries up.

We have the new B414 Diesel Tractor, 40 belt h.p.; B27 Tractor in Gas or Diesel, one 340 Gas Tractor and many other sizes to choose from.

In used Tractors we have a John Deere 'M', Massey-Harri '20', Farmall A. Also, new and used Discs, used Grain Drills as well as new ones with four boxes. Grain, Fertilizer, Grass Seed and Brome Grass. No need to go over your field the second time; sow everything at once! New and used Cultivators 3-point hitch or trailer type, also Drag Cultivators, Diamond tooth Harrows.

CHARLES McMILLAN
YOUR INTERNATIONAL HARVESTER DEALER
CHESTERVILLE DIAL HI 8-2166

Have You Tried Baking THE EASY WAY?

When you are in town, be sure to come in. We carry a full line of cakes, cookies, donuts, pies, as well as our bread and buns.

Our personal attention given to all orders.

We specialize in Wedding, Anniversary and Birthday Cakes.

Remember, you can do all your baking in five minutes by shopping at:

SUMMERS' BAKERY
Phone 140
Winchester — Ont.
12-2

HYLO EGGS
Receivers and Distributors
Grading Stations
Winchester — Osgoode
Chesterville

Daily Highest Market Price
HONEST GRADES
Two Electric Grading Machines — No Waiting

Harold Marriner, Manager
Chesterville

USED TRACTORS AND FARM MACHINERY

In order to clear our present stock of used Tractors and Equipment we are offering reduced prices on the following from April 24 to April 30:

TRACTORS:
JOHN DEERE '40'—Like new.
FERGUSON '20-85'—Completely reconditioned.
FORD—Hydraulic, good condition.
MASSEY-HARRIS '81'—A real buy.
MASSEY-HARRIS 102 JR.—Priced to sell.

MACHINERY:
IHC No. 45 BALER—With motor guaranteed.
M-H 7' MOWER—Fit any tractor.
M-F 7' HYDRAULIC MOWER—Fit any 3-point hitch.
COCKSHUTT PLOW—2-furrow, on rubber.
IHC 24-PLATE DISC HARROW.
COCKSHUTT 7' GRAIN BINDER—Tractor drawn.

First-Class Cars on Hand, Ready to Go!
1959 CHEVROLET BELAIR 4-door—Radio, automatic.
1958 CHEVROLET 4-door—With radio, 6 cyl., standard.
1958 PONTIAC 4-door STRATO CHIEF—With radio.
1958 FORD FAIRLANE—8 cyl., with radio, a real sharp one.
1956 PLYMOUTH 4-door—Radio, 8 cyl., standard.
1955 PONTIAC—One owner, spotless.
1953 STUDEBAKER—Good motor and tires, bargain.

McMILLAN BROS
CARL AND LEON
Massey-Ferguson Sales and Service
New and Used Car Sales
DAY OR NIGHT
PHONE HI 8-2146 —CHESTERVILLE— PHONE HI 8-2002

It Freshivates!



FANTA
TRADE MARK REG.
Golden Orange
...FINE PRODUCTS OF COCA-COLA LTD.
CORNWALL BOTTLING WORKS LIMITED
CORNWALL — ONTARIO
Authorized bottler of Fanta under contract with Coca-Cola Ltd.

SLIMMER, TRIMMER...SAME GREAT SEA-HORSE STAMINA!

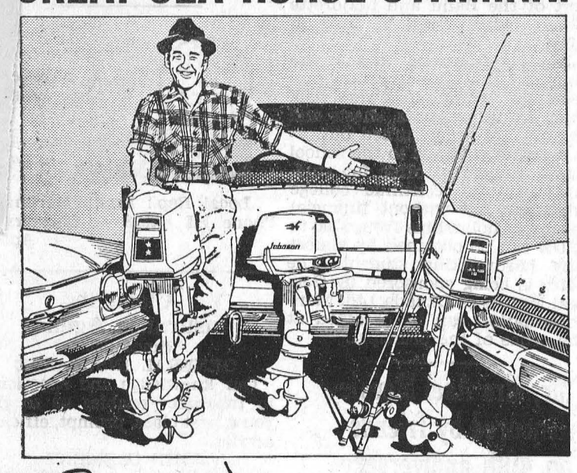

3...new for '62 SEA-HORSE COMPACTS

These new "Compacts" fit anywhere, go anywhere. Lighter-than-ever 18, 10, 5½ hp. models, all with full gearshift, thermostat-controlled cooling, famous Sea-Horse silencing system. Choose one for your cruising, fishing, family fun!

Some Used Outboards and Power Mowers in Stock

SEE THEM NOW!

AND REMEMBER, I SERVICE EVERYTHING I SELL

MUNRO'S GARAGE

Your JOHNSON Dealer

Chesterville Ontario

EXCAVATION SERVICES

We have equipment to do your excavating and trenching. We are equipped with two back hoes and 'dozers to look after your primary excavation needs. Call us for estimates on cellar digging, trenching, supplying cement blocks, tiles, sand, gravel and fill.

ETHAN McELHERAN

PHONE HI 8-2543 — CHESTERVILLE

43tf

COYNE'S

Sherwin Williams Paint

SUMP PUMPS — EAVESTROUGHS

Carlon, Copper and Galvanized Pipe

GARDEN TILLERS — LAWN MOWERS

All Kinds of Grass Seed and Garden Supplies

CEMENT — WIRE

YOUR HARDWARE CENTRE

Phone HI 8-2505 — Chesterville

FOR THE BEST

Flooring — Carpeting — Sanding and Finishing

PHILCO TV AND APPLIANCES

The Widest Selection of Latest Pattern Linoleums in the District

CUMMINGS FURNITURE SALES

PHONE HI 8-2397 CHESTERVILLE

Some Day You Will Need Money to Provide for a Widow Or Your Own Retirement

We Have a Life Insurance Plan That Will Assist You

Let Us Talk It Over

HOUGH INSURANCE AGENCY

Ph. HI 8-2854 Chesterville Box 294

OUTBOARD INSURANCE

BOATS — MOTORS — EQUIPMENT — TRAILERS

The boating season will soon be starting.

Protect yourself against loss and claims. Call or phone HI 8-2874.

E. B. LYNCH

Life, Fire and Automobile Insurance AGENT

PHONE HI 8-2874 — CHESTERVILLE

PLANT ROSES EARLY AS POSSIBLE

If you are planning to plant roses this spring, you should do so as early as possible, advise horticulturists with the Ontario Department of Agriculture.

When preparing a rose bed, remember that the planting is of a more or less permanent nature, and a bit of extra care will pay dividends over the years to come.

Roses like a rich, deep soil that is well drained. When preparing the soil, add plenty of well rotted manure, dig in well and as deeply as possible. If you cannot get manure, any organic matter such as rotted leaves will do along with a fertilizer such as 4-12-16. Unless you have had a soil test and know your specific requirements, a general rate of about two pounds per 100 square feet is recommended.

As soon as you get your rose bushes, unpack them, soak them in water and plant immediately. If they arrive before you have the ground ready for them, here's what to do.

Soak the bushes before, and then "heel them in" in a trench. Set the bushes close together and cover them with soil at least half way up the stems.

When you have permanent beds ready, dig a hole large enough to allow the roots to spread out in a natural manner. The depth of the hole should be such that the swollen area on the stem just above the roots is about one inch below the soil surface. When planting, it is very important ta firm the soil around the roots.

If you are planting several bushes, make sure that their roots don ot dry out while planting is going on.

After planting, hill soil up around the bushes, and give the ground a thorough soaking. The soil should be left hilled up around the bushes for 10 days to two weeks to help them become established.

Rose bushes that are planted in the spring should be cut back to 4 or 5 inches from the ground level after planting is completed.

During the summer it is important to keep down the weeds, and also to prevent a hard crust forming on the surface of the soil. You can do this either of two ways. Either hoe occasionally or add a mulch to soil surface around the bushes. Several materials can be used, but peat is probably the best due to its good moisture conservation, and neatness. Other mulches such as straw are liable to be blown away and become unsightly.

Provided you have prepared the beds with plenty of manure or organic matter plus a fertilizer, no further fertilizer should be required during the first summer.

FAMILY STYLE ENTERTAINMENT

Winchester

DOORS OPEN 7:00 P.M., CONTINUOUS FROM 7:3

Saturday Evening Show Starts at 7.30 p.m.

THURS., FRI., SAT. MAY 3-4-5

"THE DEVIL AT FOUR O'CLOCK"

Starring Spencer Tracy and Frank Sinatra. Colour.

MON., TUES., WED. MAY 7-8-9

"FANNY"

ADULT ENTERTAINMENT. (Colour).

Starring Leslie Caron, Maurice Chevalier, Charles Boyer

THURS., FRI., SAT. MAY 10-11-12

"THE ERRAND BOY"

Starring Jerry Lewis and Brian Donlevy. (Colour).



Plumbing and Heating Problems Are Our Business

FREE ESTIMATES

STEWART'S PLUMBING-HEATING TINSMITHING

DOUG STEWART PROP.

HI. 8-2796 CHESTERVILLE

Seiberling Tires

We sell and recommend SEIBERLING TIRES; all sizes, best prices. **Tractor tires repaired and refilled.**

CECIL McNABB

SHELL PRODUCTS — TIRES — ACCESSORIES

MOREWOOD — PHONE HI 8-2047

FEED AND FARM SUPPLIES

FEED — SEED — REGISTERED SEED GRAIN

GRASS SEED — MILK REPLACER — At Special Prices

George White and Oliver Farm Machinery

Both New and Second-hand Machines to Offer You

Service and Parts Always Available

ALLAN CLEMENT

Mobile Feed Service — Oliver Sales & Service

— PHONE HI 8-2161 —

RALPH ST. CHESTERVILLE

MacLEOD, COMRIE & CO.

CERTIFIED PUBLIC ACCOUNTANTS

LICENSED TRUSTEES IN BANKRUPTCY

388 Second St. W. — Cornwall

— Phone WE-2-3613 —

Junior Calf Club elects officers at Newington

Newington 4-H Junior Calf Club met recently in Newington Fire Hall. Members of the new executive are: President, Linda Hart; vice president, Keith McNaughton; secretary - treasurer, Donna Duvall, and press reporter, Jimmie Hehir.

The meeting was opened by the president and minutes were read.

Roll call was answered by 19 members. Leaders Ralph MacKenzie and Roy Simmons gave points to look for when choosing a 4-H calf and caring for it.

Kenneth Best, agricultural representative for Stormont, explained the rules of 4-H.

The president and secretary were appointed by the leaders as a lunch committee.



EVERYBODY EATS - TRY THESE

By Helen Graham

A SOUFFLE MAKES A GOOD SUPPER DISH

TAKE A LIGHT, FLUFFY SOUFFLE and serve it with a green salad and warm rolls for a light and tasty supper that is good enough for company or just the family.

Lobster Souffle

1 can (5 ounces) lobster
or 1 cup cooked lobster meat
3 tbsps. butter, melted
3 tbsps. flour
½ tsp. salt
1 cup milk
3 eggs, separated
1 tbsp. snipped parsley
1 tbsp. lemon juice.

Drain canned lobster. Break lobster meat into bite-sized chunks, removing the cartilage from the meat of the claws. Melt butter; blend in flour and salt. Add milk gradually and cook until smooth and thickened, stirring constantly. Remove sauce from heat. Beat egg yolks until thick and light in colour; combine with sauce. Add lobster, parsley and lemon juice. Beat egg whites until stiff but not dry. Gently but thoroughly fold sauce into egg whites until all patches of white disappear. Turn mixture into an ungreased 1 or 1½-quart baking dish and set dish in a shallow pan of hot water. Bake in a moderate oven (350 degrees F.) for 45 minutes, or until set, puffed and lightly browned. Serve immediately. Makes 4 servings.

Cheese Souffle

3 tbsps. flour
½ tsp. salt
Few grains pepper
3 tbsps. butter
1 cup milk
3 eggs
¾ cup grated cheese

Make a thick white sauce with the first five ingredients. Remove from heat; add yolks of eggs, well beaten, and cheese. Chill; fold in egg whites beaten until stiff. Turn into a buttered baking dish; oven-poach 40 to 50 minutes. Oven temperature: 300 degrees. Serve at once.

Mushroom Souffle

½ cup mushroom soup
½ tbsp. flour
¼ lb. fresh mushrooms
1 tbsp. butter
1 tbsp. hot water
Salt
2 eggs
½ tsp. baking powder

Add flour to mushroom soup in top of double boiler. Cook till thick. Cool. Wash mushrooms carefully; chop fine, using stems and all. Put in a pan with butter and hot water. Add salt and cook about 10 minutes. Beat egg yolks and add to soup mixture. Add mushrooms and mix well. Beat egg whites until stiff, adding baking powder at the last. Fold egg whites into mushroom mixture and pour into unbuttered baking dish. Put dish in a pan of hot water and cook in 350 degree oven 50 minutes.

Asparagus Souffle

1 can condensed asparagus soup
¾ cup grated cheese
4 eggs

This is a very easy dish to make. Heat soup over hot water, stir in cheese. When cheese is melted, remove from heat. Add beaten egg yolks. Chill. Beat egg whites until stiff and fold into soup mixture. Turn into buttered casserole. Oven poach in 300 degree oven one hour. Serve at once.



Then it's good business to make a ScotiaBANK loan

Leaking roofs, peeling paint, sagging walls . . . leave them unattended and they just get worse—and more and more expensive to repair. But sometimes the cash you need for repairs is a problem. And that's when a Scotiabank Farm Improvement Loan could be the answer. A Scotiabank Loan may be arranged quickly and easily for repairing buildings, buying new machinery, upgrading livestock, and many other worthwhile projects.

Don't *wait* to get your farm in the shape you want it. Visit your Bank of Nova Scotia branch manager soon. Find out how a Scotiabank Farm Improvement Loan can help you.

ScotiaBANK

THE BANK OF NOVA SCOTIA

A NETWORK OF OFFICES ACROSS CANADA AND ABROAD

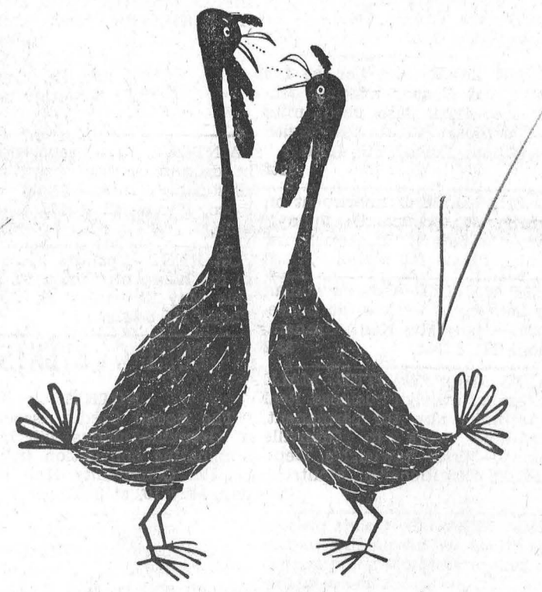

Local News?

You can't beat your local newspaper for news of your own locality . . . it knows you and your area better than any outsider can.

But, for news of the national and international scene, for the day-to-day picture of the wider world around you, you need a large metropolitan daily as well.

The Ottawa Citizen and your local newspaper make an unbeatable team when it comes to keeping you fully in the picture.

The Ottawa Citizen

- chosen by most!

Local Representative: C. Cross, Winchester, Phone 130

RECENT BIRTHS AT MEMORIAL HOSPITAL

April 18:
Mr and Mrs Jean Marie Vachon, Chesterville, a daughter.

April 19:
Mr and Mrs John Van Der Weide, South Mountain, a son.

April 20:
Mr and Mrs Lloyd Griffith, of Russell, a son.
Mr and Mrs Euclide Cayer, of Winchester, a daughter (baby died).

April 21:
Mr and Mrs Mav Davidson, of Winchester Springs, a daughter.

April 22:
Mr and Mrs Wayne Dalgleish, Winchester, a daughter.

April 23:
Mr and Mrs Henry DeVries, Williamsburg, a daughter.
Mr and Mrs Laurier Brisson, of St. Albert, a son.
Mr and Mrs Joseph Hunter, of Winchester Springs, a son.



Art and Amy DAYKIN

PHOTOGRAPHY

WEDDINGS
FAMILY GROUPS
CHILDREN

Phone, North Gower 489-3528
Osgoode — Ontario

26t1

The Bargain Table

"An Article Advertised is an Article Sold"

CLASSIFIED ADVERTISING RATES
To Be In Effect January 1, 1961

FOR SALE, FOR RENT, HELP WANTED, ETC., MARRIAGE, ENGAGEMENT and COMING EVENTS, 10 cents a line, counting 5 words to a line, minimum 75 cents first insertion. Subsequent insertions at 7 cents a line. CARDS OF THANKS, 10 cents per 5-word line, minimum 75 cents. IN MEMORIAMS, 75 cents plus 25 cents for each 4-line verse.

FOR SALE—Lawn chairs and a lawn swing.—Apply to Wm. Liscumb at the Blacksmith Shop, Chesterville. 33-2

FOR SALE—Two boys' bicycles.—Apply Reg. McMillan, Chesterville, Phone HI 8-2002. 32

FOR SALE—16 pigs, 9 weeks old.—Apply to A. Bert Loucks, Elma, Phone HI 8-2566. 32-1

FOR SALE—Recleaned timothy seed; also, a number of house windows.—Apply Lloyd Merkley, Chesterville, Phone HI 8-2597. 32

FOR SALE—Three tons 1960 Garry oats.—Apply Leo Paul St. Pierre, RR2, Winchester, Lot 12, Concession 10. 32

FOR SALE—Child's crib and a pull-out couch.—Phone HI 8-2007. Norma Reed

FOR SALE—House, 24'x30', to be moved off premises.—Apply Geo. Laflamme, Phone HI 8-2822, Chesterville. 32-1

FOR SALE—Quantity of red clover seed. Will sell or exchange for alfalfa seed.—Apply Douglas MacIntyre, Finch, Phone Avonmore 346-5619. 32

FOR SALE — Two Ayrshire open heifers, 2 years old; one Ayrshire 2-year-old springer, due in May. Apply to John Testerink, Morewood, Phone HI 8-2909. 32-1

FOR SALE—Holstein springers, close; also heifers, close to freshening. Wanted: service-age Holstein bull, or will exchange for cows or heifers.—Apply to Martin Derks, RR2, Chesterville, Phone HI 8-2522. 33-2

FOR SALE—Quantity good quality Garry and Rodney oats, registered seed last year, at $3.00 per cwt in bin.—Apply Malcolm MacGregor, Morewood. Phone HI 8-2628. 32-1

FOR SALE—Two good grade bulls, aged 13 months, from a free-listed herd.—Apply Thomas Hornby, RR3, Chesterville, Phone HI 8-2406. 33-2

FOR SALE—Quantity Irish Cobbler potatoes, grown from certified seed, at two cents per lb.—Apply E. B. Moore, Phone HI 8-2557, Chesterville. 32

FOR SALE—Quantity of alfalfa seed.—Apply Clair Robertson, Berwick, Phone YU 4-2338. 32-1

FOR SALE—Quantity of alfalfa hay and Rodney oats.—Apply Paul Monast, HI 8-2896, Chesterville. 21tf

FOR SALE—A "PAL" Yard special: ¼"x4'x8' V-grooved Samara mahogany plywood wall panels, $5.15 a sheet; ¼"x4'x8' ribbon striped African mahogany plywood wall panels, $6.85 a sheet; 1"x12" white pine shelving, 10.5c a lineal ft.—Apply H. S. Lamin Ltd., Winchester, Ont. 28tf

FOR SALE OR RENT—Woodworking plant for sale or rent, fully equipped, large apartment second floor. $9,800.00. — Phone RE 3-6462, Ottawa. 32-6

CHICKS — Honegger long-term champion layers, $42; Babcock Leghorns, $30; Rock x Leghorn cross, $30; Red x Columbian cross, $27; Red x Rock cross, $25. Started chicks, cockerels and capons.—Ellis Chick Hatchery, South Mountain. 22tf

REAL ESTATE

Service Station, Lunch Counter and Living Quarters—In area town. Doing excellent turnover. Easy financing available. Owner has other pressing interests and has priced to sell.

150-acre Farm — Near Berwick. About 100 acres tillable, balance bush and pasture. Gravel on property. Comfortable 3-bedroom house and barns tie 15 head. Full price $6,500 with terms.

100-acre Farm—Near Maxville, with about 70 acres tillable, and a good sugar bush. Good buildings with hydro throughout and water pressure in house. May be purchased with complete set of machinery. Asking $10,000 with terms. Immediate possession.

190-acre Farm—All tillable. Lovely modern brick house, oil furnace, 1½ bathrooms, tile floors, etc. Large, modern barns tie 60 head cattle. Well located on paved road at edge of Winchester. May be bought complete with all stock and equipment of farm alone. Terms are available.

Commercial Property — At Winchester Station. Formerly used as a used car lot. Four-bedroom frame house with all modern conveniences, as well as 5 acres land and several buildings. Asking $15,000 with terms.

AUSTIN CARKNER
Real Estate Broker
WINCHESTER — ONT.
— PHONE 298 —

FOR SALE—Seven pigs, 7 weeks old.—Apply Harold Armstrong, RR1, Newington, Phone Finch YU 4-2885. 32-1

FOR SALE—Tractor disc harrow, good as new.—Phone YU 4-2566 after 6 p.m., Mrs Basil Crawford, Finch. 33-2

FOR SALE—Eight pigs, 7 weeks old.—Apply to Jack Doering, Chesterville, Phone HI 8-2964. 32-1

FOR SALE—See the lovely new patterns of Sunworthy wallpaper, and for that paint-up job we carry a full line of C-I-L paints—Super White Enamel, Ciltone Semi-gloss, Ciltone Satin and the new Cilux Fashion Gloss, all in lovely colours. Buy and use the premium paint at the regular prices.—L. B. Giles, Chesterville, Phone HI 8-2026. 32

LOTS FOR SALE—A number of first-class building lots from 60' to 70 'front, depth 110' to 130', on the former Rainey property, South Street East.—Apply to Geo. Laflamme, Phone HI 8-2822, Chesterville. 29tf

FOR SALE—Two ¾-h.p. heavy duty Brunner refrigeration units, suitable to operate 9- 12-can milk cooler; also, 1955 Ford ½-ton truck. — Apply Bill Beckstead, Phone HI 8-2472, Chesterville. 32-2

FOR SALE—1959 Pontiac Parisien convertible, power brakes, power steering, radio, back-in speaker, fully equipped, colour: white.—Sterling Myers, Phone Avonmore 346-5523. 33

DRY CLEANING — Laundry, shirts, rugs, odorless and mothproof.—For pick-up and depot phone HI 8-2351, Ross McConnell, agent. 33

FOR SERVICE — One yearling bull.—Phone HI 8-2660. 33

HEIFERS FOR RENT — Three first-calf Holstein heifers, due around middle of May.—Apply to Wm. Marcellus, Dunbar, Phone HI 8-2538. 32-1

STONES FOR REMOVAL—Anyone wishing some stones, come and get them free for hauling away.—Phone HI 8-2006. 32-1

C.P.R.
TIME TABLE

Eastward:
Train No. 22: 5.20 a.m. daily, except Sunday. (Flag stop for Montreal).

Westward:
Train No. 21: 11.56 p.m. daily. (Flag stop for Belleville and beyond).

All times Eastern Standard.
D. M. Henry, Agent.

ROOFING — Galvanized ribbed, $9.30 per square; aluminum ribbed, $10.30; sheets up to 14'.—Apply Albert Bowman, Chesterville, Ont. 34

TEACHER WANTED—S.S. No. 11, Winchester, requires teacher for September, 1962. Applicants to state experience, salary expected and name of last inspector.—Apply to Carl Crump, Sec.-Treas., Chesterville, Ont. 33-2

SURGE SALES and Service for faster and cleaner milking; ten-day free trial. Also used units and pumps, all makes.—Keith MacMillan, Finch, YU 4-2844. 32tf

TO LET—Modern apartment on Church St., occupancy June 1, 1962.—Contact E. B. Lynch for details, Phone HI 8-2874. 33

HELP WANTED—Girl or woman for half day a week to do housework.—Apply Mrs Keith Graham, Phone HI 8-2358. 33-2

SALES HELP WANTED, MALE—Start a Rawleigh business. Real opportunity now for permanent, profitable work in Grenville County.—Write Rawleigh's, Dept. E-167-29, 4005 Richelieu, Montreal. 32-1

FARM SERVICE—Under present conditions we are unable to pay for sick or dead cows and horses.—So for prompt service phone collect Herb Loucks, 347W2, Winchester. Licence 192C62. Apr 62

BABY CHICKS—RIR x BR, BR and White Leghorns, government approved; pullorum free. Hatches every Saturday.—Donald MacIntyre, Finch, Phone YU 4-2411. 23tf

REMOVAL SERVICE—We are licensed to remove your dead or crippled farm animals for sanitary disposal in an inspected rendering plant. Free removal.—Phone WEllington 2-6821, St. Lawrence Rendering Co. Ltd., Cornwall. Licence 145-C-62. Jan 63

RUBBER STAMPS—We can supply all types of rubber stamps on short notice. Reasonable prices and personal attention to each order. Ask about them at the 'Record" Office. 2tf

TV—We make complete repairs to any make of television, radio and small appliance. Bring them in, or call HI 8-2195. Work guaranteed.—Fulton Bros., Chesterville. 2tf

PHOTOGRAPHS—Prints of any photo to appear in the "Record" are available at this office. Just leave your order. 5x7 at $1, 8x10 at $1.75. 3tf

FOR SALE—Typewriters, portable and standard, also adding machines, manual or electric; safes, cash registers, tape recorders, cheque writers, office equipment including filing cabinets (steel).—Apply The "Record" Office, Phone HI 8-2144, Chesterville. 39tf

Free "Records"

We will be pleased to send copies of the "Record" without charge to any village or district resident who has to spend time as a patient in hospital. Just let us know the name and estimated length of stay in hospital and we will see that your favourite newspaper arrives every Thursday with the morning mail. 15tf

FOR SALE — Frigidaire heavy duty electric range, 40", very good condition.—Apply Kenneth Carruthers, Phone HI 8-2487, Crysler. 32-2

AUCTION SALE
of
HOUSEHOLD EFFECTS

Having sold the property, the undersigned will offer for sale by Public Auction on the premises **At the West End of Winchester Opposite Dawley's Feed Store**
on
WEDNESDAY, MAY 9, 1962
Starting at 1 p.m. Sharp

Kitchen Table and Chairs; Cook Stove; Coal Stove; Diningroom Suite; Organ; Cupboard; Rocking Chairs; Wash Stand; Chesterfield Suite and Two Chairs; 2 Beds, complete with Springs and Mattresses; Electric Washer; Sideboard; Dishes; Cooking Utensils; Power Lawn Mower; Garden Tools; 24' Extension Ladder; Wheelbarow; Chicken Feeders and Fountains; Forks and Shovels; Many Other Articles Too Numerous to Mention.

TERMS—CASH
NAOMI BURD, Prop.
Dwight Tupper, Auctioneer, Chesterville. 32-1

NOTICE TO CREDITORS AND OTHERS

In the estate of PETER A. SHAVER, late of the Village of Finch in the County of Stormont, Retired Civil Servant, deceased.

NOTICE is hereby given, pursuant to section 52 of the Trustee Act, R.S.O. 1960 chapter 408, that all creditors and others having claims or demands against the estate of the said Peter A. Shaver, deceased, who died on or about the 1st day of May, 1960, are required, on or before the 25th day of May, 1962, to send by post prepaid or deliver to the undersigned Executors, or their Solicitors, full particulars in writing of their claims and the nature of the security, if any, held by them.

AND TAKE NOTICE that after such last mentioned date the said executors will proceed to distribute the assets of the said deceased among the parties entitled thereto, having regard only to the claims of which they shall then have notice, and that the said executors will not be liable for the said assets or any part thereof to any person or persons of whose claim notice shall not have been received by them at the time of such distribution.

Dated at Chesterville, Ontario, this 16th day of April, 1962.
JAMES HESSON, Finch, Ontario,
ROY SHAVER, Finch, Ontario,
Executors,
by CASS & CASS,
Chesterville, Ontario,
their Solicitors herein. 33-3

PAINTING—I am prepared to do inside and outside painting at reasonable rates.—Apply John Price, Phone HI 8-2445, Chesterville. 34

FOR RENT—Upstairs apartment in my house on Emma St. Available May 20.—Apply H. Barrett, Phone HI 8-2429. 32-1

COMING EVENTS

NOTICE

The Social Credit Association of Grenville-Dundas will hold a nominating convention in Spencerville Community Hall, Thursday, May 10, at 8 o'clock. 32-1

SPRING RALLY

A Spring rally for Dundas-Grenville Presbyterial United Church Women will be held in Spencerville United Church on May 9 at 2 p.m. and 7.15 p.m. Supper will be served. Guest speaker will be Mrs F. L. Shonkwiler of Montreal, president of Montreal-Ottawa Conference U.C.W. 32-1

IMMUNIZATION CLINICS

There will be an infant and preschool immunization clinic against diphtheria, whooping cough, tetanus and polio in the following places: Morewood, Presbyterian Church Hall, Mon., May 7, 11-11.30 a.m.; Chesterville Theatre, Mon., May 7, 1.30-2.30 p.m.; Winchester Library, Mon., May 7, 3-4 p.m.; Finch Community Hall, Thurs., May 10, 9.30-10 a.m.; Williamsburg, Lutheran Church Hall, Wed., May 16, 2.30 p.m. 32

SMORGASBORD

A Smorgasbord will be held in St. James United Church, Avonmore, on Wednesday, May 9, from 5 to 8 p.m. Turkey, ham and cold cuts, etc., will be served. Admission: Adults, $1.25; children, 75c.

Conservative convention nominates Mrs Jean Casselman

At a convention meeting held Tuesday evening in Spencerville,



Mrs Jean Casselman, M.P.

Mrs Jean Casselman was again chosen to carry the Progressive Conservative banner in this riding. She was chosen without opposition.

Over 500 attended the meeting, held in the school at Hallville.

St. Mary's P.T.A. holds regular meeting

The regular monthly meeting of St. Mary's P.T.A. was held recently, with Mr Jack MacMillan presiding.

Rev Father Collins opened the meeting with prayer. Minutes of the March meeting were read by the secretary, Mrs John Maxwell. The financial report was given by the treasurer, Mrs Graham Johnston. Plans were made to hold a bingo in the Community Hall on Saturday, May 5.

A nominating committee, comprised of Rev Sister Anna Rita, Mrs F. Moriarty and Mrs M. Van Delst, was appointed to choose a slate of officers for the 1962-63 school year.

The meeting was followed by an enjoyable program presented by the pupils. This consisted of singing, square dancing and a skit on "Agricultural Progress."

At the close of the program Father Collins thanked teachers and pupils for their splendid work.

Refreshments were served to the pupils by R. Casselman, F. Lynch, Leonard Moriarty, Jack MacMillan and G. Laflamme.

ALBERT GALE AGENCIES LTD.
REAL ESTATE BROKERS
Morrisburg — Ont.

100 acres of excellent clay loam near Winchester Springs; good-sized frame house, heavy wired, barn ties 18 head, has capacity for 40 head. Full price: $11,000, low down payment.

* * * *

7-room frame house, 4-piece bathroom, heavy wired, excellent barn, 24'x24', with pressure system. Property consists of 10 acres of good land located on good road close to town. Asking $6,500.

* * * *

245 acres of excellent clay loam, 5 acres of orchard. Solid brick house with bathroom. Barn 67'x48' with pressure system. Machine shed and hen house. Creek through property. Located on good road close to town. Asking $16,000.

* * * *

50 acres of good land, solid frame home in good repair. Cow stable and 2 barns must be sold to settle estate. Complete price asking $4,500.

* * * *

198 acres of excellent clay loam land, solid frame house, large barn and stable, all in good condition. Located just off No. 401 Highway. Complete price, $15,000.

* * * *

Let us trade your farm or house on a business. We have a variety of businesses, farms and homes throughout the Ottawa Valley.

* * * *

List with GALE for QUICK SALE. **We have 16 offices to assist you with your Real Estate problems.** Our offices cover the Golden Triangle of Ontario.

MORRISBURG OFFICE
— Phone KI 3-2898 —
Write P.O. Box 397

DANCE

Dance to the music of the Happy Travellers on Friday, May 4, in Chesterville Community Hall. Admission: 75c each; everyone welcome. 32

MOREWOOD W.I.

The regular meeting of Morewood W.I. will be held at the home of Mrs William Steele on May 9 at 8.15 p.m. Everyone welcome. 32-1

SACRED MUSIC SERVICE

There will be an evening of sacred music presented in Dunbar Presbyterian Church on Sunday, May 6, at 8 p.m. Assisting with the service will be Bel Canto Men's Chorus, the Adams sisters, Jas. McTavish, soloist. 32-2

RECEPTION

A reception will be held for Mr and Mrs Francis Beckstead on Friday, May 4, in the Legion Hall, Chesterville. Everyone welcome. Please bring refreshments. Good music. 32

AT HOME

Mr and Mrs Jake Empey, Winchester, will be at home to their friends on the occasion of their 50th wedding anniversary Thursday, May 10, from 2 to 4 in the afternoon and from 7 to 9 in the evening.

CARD OF THANKS

We wish to express our sincere thanks to all our friends and neighbours for their good wishes, farewell party and nice gifts. Special thanks to Lloyd Merkley, Lyle Munro and Morris Kor Vaar.
Mr and Mrs Emmett Shane.

IN MEMORIAM

BOGART—In memory of a loving Dad, John W. Bogart, who passed away May 4, 1958.
Our hearts still ache with sadness
And secret tears still flow;
What it meant to lose you
No one will ever know.
Willa, Burl and family. 32

IN MEMORIAM

OUDERKIRK—In loving memory of a dear husband and father, William Ouderkirk, who passed away May 4, 1959.
God knew that he was suffering,
That the hills were hard to climb,
So He closed his weary eyelids
And whispered "Peace be thine."
Wife and Family.

CARD OF THANKS

I wish to express my sincere thanks to all my relatives and friends who so kindly remembered me with flowers, gifts, treats and telephone calls while I was a patient in Memorial Hospital. Special thanks to Drs Howard and Duane Justus, also thanks to Rev Mr Gordon and Rev Mr Bugden for their visits and to the efficient nursing staff of the hospital.
Mrs George Beckstead.

CARD OF THANKS

I wish to sincerely thank those who remembered me with cards, flowers and treats and visited me while I was a patient in Winchester and District Memorial Hospital or helped in any way to make my stay as pleasant as possible. Special thanks to Drs Howard and Duane Justus, the nursing staff, special nurses Mrs Wray McPherson and Mrs Ronald Fulton, Rev E. B. Bugden, Rev D. L. Gordon, Rev W. Mack, Rev Wm. Sutherland and Mr and Mrs R. M. Casselman. These acts of kindness will always be remembered.
Mrs E. B. McMillan. 32

Letter to the Editor

Morewood, Ont.,
April 28, 1962.

The Editor,
The Chesterville Record.
Dear Sir:

On behalf of Morewood W.I., we wish to thank you most sincerely for the very fine co-operation you have shown us through your paper in printing the accounts of meetings and all our activities through this organization.

We wish your paper continued success.

Mrs D. Runions (P.R.R.).

BORN

SHAY—Lyle and Eileen Shay (nee Ball), of Prescott, wish to announce the arrival of their daughter, Linda Sue, at the Brockville General Hospital on April 28, 1962.

Letter to the Editor

Chesterville, Ont.,
April 28, 1962.

The Editor,
The Chesterville Record.
Dear Sir:

On behalf of the members of Chesterville Women's Institute, I wish to express our sincere thanks to you for publishing the activities of our group.

Sybil Docksteader, Secretary.

ENGAGEMENT

Mr and Mrs William F. Byers wish to announce the engagement of their daughter, Norma Agnes, to James Alfred Sutherland, son of Mr Gordon Sutherland and the late Mrs Sutherland, of Hyndford, Ontario. Marriage will take place on Saturday, June 2, 1962, at St. Matthias Anglican Church, Winchester, Ontario. 32

High School News

The students of Chesterville High School returned from their ten-day Easter vacation to begin the last lap of the school year. Grades Thirteen and Twelve this year it will be their last term of school. Easter report cards are to be brought back to the form teachers as soon as possible. Those absent on the day of distribution were given theirs on Monday.

During the holidays members of the Literary Society worked at the school compiling items for the year book. Two model books have been made as samples to follow.

Arne Vilmansen received a pin in recognition of the fine results he attained in the worldwide math test. Carl Byers, who was close behind in the rating, received honourable mention.

There are only three more practices until the Spring Concert of the Band and Majorette Corps which will be held in May.

Reports from the boys in the shop say that the carpenter projects are coming along very well. Such things as boats, chests and shelves are being turned out.

A poster sent out to the school has a wonderful offer for students wishing continue college education but without financial means. Scholarships from $200 to $2,000 can be obtained by almost any hardworking student. The offer is being sponsored by General Motors of Canada Ltd. More information can be obtained at the office of the principal.

Mr, Mrs Asel Merkley honoured by friends on 40th anniversary

On Thursday evening, April 26, over 100 friends and neighbours gathered at the Legion Hall to celebrate the 40th anniversary of Mr and Mrs Asel Merkley. A social evening was enjoyed.

Mr and Mrs Merkley were called to the platform and an appropriate address was read and the presentation was made of many beautiful gifts.

Mr Merkley expressed his thanks in reply. Lunch was served, bringing the happy evening to a close.

Morewood W.I. April meeting

The April meeting of the Morewood W. I. was held at the home of Mrs Milburn McLeod on Wednesday evening, April 11, with the president, Mrs H. Hutchinson presiding.

There was a good attendance. It was decided to ask for the district Short Course on "143 lbs. of Meat."

Mrs H. McConnell was named representative of this branch to attend the Auxiliary meeting of Glen-Stor-Dun Lodge.

A motion was carried to have all the meetings in the evenings, with the exception of the grandmothers meeting.

The program committee named was: Mrs D. Hunter, Mrs R. Stewart, Mrs H. McConnell, Mrs C. Wagner as well as the executive.

Reports of the standings committees were given by the conveners of each committee as follows: Agriculture and Canadian Industries, Mrs D. Hunter; Home Economics and Health, Mrs M. Dillabough; Historical Research and Current Events, Mrs J. V. Fetterly; Citizenship and Education, Mrs R. Steinburg; Resolutions, Mrs R. Nurse.

Public Relations Representative, Mrs D. Runions, Mrs J. V. Fetterly was chairman for the election of officers. The following slate of officers was brought in by the nominating committee and accepted—

President, Mrs Mac Hutchinson; 1st vice president, Mrs Arthur Steinburg; 2nd vice president, Mrs Stuart Mattice; secretary treasurer, Mrs Jim Cheney; district director, Mrs Haold Stewart; alternate, Mrs Ellis Thompson;

Pianist, Mrs Roy Nurse; assistant pianist, Mrs M. Dillabough; flower and sick committee, Mrs T. Kwakenbos, Mrs M. Dillabough; branch directors, Mrs W. Steen, Mrs C. Wagner, Mrs M. McLeod; auditors, Mrs J. Steen, Mrs M. Smirle; conveners of standing committees; Agriculture and Canadian industries, Mrs D. Weegar; home economics and health, Mrs H. Heuff; historical research and current events, Mrs J. V. Fetterly.

Citizenship and education, Mrs R. Steinburg; resolutions, Mrs R. Nurse; public relations and representative, Mrs O. K. Steven.

The meeting closed by singing the National Anthem. Lunch was served by the committee in charge, with Mrs D. Runions as convener.

RUSH CITY

Returns home from Ottawa

Mrs C. W. Rodney, who recently spent a few days with friends in Ottawa, has returned home.

Mr and Mrs Earle Duff and Bobby and Miss Ruby Eamon, of Ottawa, were callers at the home of Erna Eamon on Sunday afternoon.

Mr and Mrs Percy McDonald and family, Valcartier, Quebec, and Mr and Mrs George Loucks of Thorold, Ont., visited Mr and Mrs W. N. Eamer on Sunday.

Mrs C. W. Rodney, who recently spent a few days with friends in Ottawa, has returned home.

Miss Beverley Cameron, Cornwall, spent the Easter holidays with Mr and Mrs Millward Cameron. She also attended a teachers' convention in Toronto.

Mr and Mrs John Hallman and Mary Hallman, Montreal, spent Easter Sunday with Wallace Hallman and Douglas.

Mr and Mrs Clare Moak and family, of Oshawa, and Miss Elsie McMonagle visited Mrs Grace McMonagle during Easter weekend.

At various times in history counterfeiting has been punishable by death.

Professional Directory

ROCK OF AGES FAMILY MONUMENTS — Look for this seal. It's your guarantee of permanence.
J. L. KINKAID
KI 3-3184, Morrisburg
Authorized Dealer
Local Rep.: **Frank Darling**
Phone HI 8-2823 — Chesterville
Apr 63

Clement Insurance Agency
Since 1893
GENERAL INSURANCE
Our knowledge and experience in Insurance enables us to give you a first class, prompt, efficient service.
JOHN CLEMENT
Chesterville — Ph.: HI 8-2598
3-4-62

LICENSED AUCTIONEER
Will handle all kinds Household or Farm Auctions. Reasonable rates. Call:
Gordon Ross
NEWINGTON
Phone 346-5548, Avonmore
Sept 62

Avonmore Poultry Yards
We Buy Live and Dressed Poultry
PHONE AVONMORE 346-5762
Stirling Lang, Prop.
Sept 62

FOR COMPLETE INSURANCE SERVICE
including Grenville Patron Mutual Insurance
Phone Collect
Howard E. Biccum
WINCHESTER
— Phone 311 and 287 —
Oct 62

A. WAHLROTH, O.D.
Optometrist
Permanently Located In The Thom Insurance Agency Office
Morrisburg Shopping Centre
Hours: Daily: 9 a.m. to 5 p.m.; Wed.: 9 a.m. to 1 p.m. Evenings by appointment.
Phone KIngsdale 3-2502
16tf

INVESTMENTS
Here is an opportunity to invest in Canada's future through Canadian Companies.
Savings and Investment Corp.
and
Savings and Investment Corp. Mutual Fund of Canada Ltd.
PETER WARKENTIN
Special Representative
R.R. 2, WILLIAMSBURG
No. 1, 62

Phone
JOHN BARRETT
Winchester 795-W3
for
Co-Op Auto Insurance
or
Chesterville Co-Op
8tf61

CASSIDY'S CUSTOM TAILORS
All Sorts of Suits and Coats
(Free Luxury Necktie)
and
CASSIDY'S BARBER SHOP
Harry Cassidy, Prop.
Howard St. — Chesterville
North-West of Nestlé Plant
7tf

Dr. S. H. Hutt, D.D.S.
CHESTERVILLE, ONT.
OVER BANK OF NOVA SCOTIA
DIAL HI 8-2318

CASS & CASS
LAW OFFICES
Chesterville Dial HI 8-2735
Bank of Nova Scotia Building
Winchester Phone 11

DELBERT HUMMEL
Licensed Auctioneer for all kinds of sales, at reasonable charge. Chesterville, RR1. 33

Rowe Funeral Service
Ambulance — Modern Equipment
Hospital Bed for Rent
Dial Chesterville HI 8-2152 day or night
W. B. ROWE
Funeral Director and Embalmer

R. G. Dodds, D.D.S., L.D.S.
Dentist
DIAL HI 8-2334
At Residence on Albert Street
CHESTERVILLE

LICENSED AUCTIONEER
Will handle all kinds of Farm or Household Auctions. Guaranteed results. Reasonable rates. Write or phone for dates at my expense.
Dwight Tupper
CHESTERVILLE, RR1

Moving & Hauling
We are completely equipped to look after your commercial hauling and all local and long distance moving.
Consult us for rates — our prices are reasonable.
H. A. GREER, Prop.
CHESTERVILLE — ONTARIO
Apr 63

HAROLD D. POAPST
Insurance & Real Estate Broker
Representative
Grenville Insurance Co.
Automobile, Fire, Casualty, Etc.
Phone Us Collect
PH. 446 — WINCHESTER
49 - 31 Aug. 61