THE WINCHESTER PRESS

VOL. SIXTY-EIGHT — WINCHESTER, ONT. THURSDAY, MAY 17th, 1956. — No. 52

Predicts Brighter Future For Dairy Industry At Opening Of Cheese Storage Plant Here

Representing Canadian Agricultural Minister James G. Gardiner at the official opening of the Winchester Cheese Storage Plant here last Wednesday afternoon, Dean A. M. Shaw spoke optomistically of the Dairy Industry in Canada during the immediate years ahead. Chairman of the federal Agricultural prices support board, Mr. Shaw said that Canada's huge butter surplus will be "ironed out" in two or three years.

Mr. Shaw joined in a ribbon cutting ceremony to officially open the huge modern plant which was completed last summer, with Everett Biggs, Ontario Dairy Commissioner representing Ontario Agricultural Minister F. S. Thomas. They were introduced by C. O. Coon, manager of the Ontario Cheese Producers.

Mr. Biggs said the big warehouse is an excellent example of federal-provincial co-operation. Grants from both governments were mainly responsible for the erection of the new building which is the largest plant in Ontario operated by the cheese producers. Mr. Biggs said that the United Kingdom's dollar allocation for cheese for 1956-57 will be $4,200,000—enough to buy the 11,000,000 pounds of cheese he expects will be produced this year in excess of last year.

While the cheese picture looks better, Mr. Biggs said he feels prices should be increased "at least fractionally" to give greater encouragement to the industry. Canadians, he said, have upped their cheese consumption from 3½ to 6½ pounds per capita in the last five years.

Clock Bidding

One of the more interesting parts of the commissioner's address was his elaboration on the "Dutch Clock," which was purchased on a European tour. According to the statutes all cheese must be sold over one of the six exchanges. Speculation is that the number may be cut down to two exchanges when the new clock is introduced.

Mr. Biggs said the clock was bought for a Dutch auction. With the new system, he said, each buyer will have a button near his chair with which to control the board prices. Rather than bidding upwards for a certain lot of cheese (the clock would start at perhaps 45 cents said Mr. Biggs) buyers would watch the prices go down to the one they are prepared to pay. "The tendency is that the button is pressed slightly sooner as they (the buyers) would fear losing a particular lot," said Mr. Biggs. "We hope the clock will encourage competition."

Mr. Shaw, in his hopeful address, said that "butter may even be in short supply" within two or three years. Canadiains are learning more uses for cheese than ever before. Mr. Shaw said. In congratulating the cheese producers Mr. Shaw said the dairy industry, empracing all branches, comprises a very important segment of Canadian Agriculture. "Particularly here in Eastern Ontario," said Mr. Shaw, "where cheese production has been prominent since a very early date." The Board of which Mr. Shaw is chairman is responsible for the administration of the Price Act on the butter market. "Our efforts have been to come to the aid of any part of the industry that is in need. I am not pessimistic of the future of the cheese industry because I think it is bright." He referred to the price of cheese to the United Kingdom in 1938 at 14½ cents. It is more than double that to-day, and should get better if the present trend continues, the speaker said.

Other Speakers

Among the other guest speakers who addressed the more than 200 cheese producers, government officials and other guests present was Dr. H. H. Hannam, president of the Canadian Federation of Agriculture, who brought greetings from that organization of 450,000 members. Dr. Hannam said the cheese market was much better than it had been for some time, and attributed this to "a substantial improvement in merchandising of cheese," and an improved quality.

Speaking on behalf of the trade, Eardley Wright, of the Kraft Cheese Company, Montreal, said he couldn't help but have faith in the industry as he looked at this modern warehouse. "There's a lot of money and research going into the production of cheese today," he said. "We are doing everything possible to see that all the cheese produced in Ontario will be distributed." He said that nicely wrapped cheese in the refrigerators of to-days super markets and neighbourhood stores has become what he termed an "impulse item."

George Amos, agricultural and food advisor to the High Commissioner of the United Kingdom, said: "We like your cheese and we hope you will continue to supply us." Mr. Amos has been in Canada only two weeks. Gilbert McMillan, of the Dairy Farmers of Canada, said: "Quality is the thing that sells all goods—this is certainly an incentive to dairymen everywhere." Fred M. Cass, MPP, Grenville-Dundas, congratulated the Cheese producers and in his words, "we'll be glad to store it." Words of welcome on behalf of the village of Winchester were expressed by Reeve John M. Fader, who said that Winchester was proud to have a fine building of this kind within its limits. He concluded "we hope it will be a benefit to all of you." Others who spoke briefly were: O. F. Villeneuve, MPP for Glengarry; Basil Dawley, Winchester Township Reeve; Bill Buell, Monkland, president of the Cheese Manufacturing Association; and Peter Manley, MPP, Stormont.

The opening ceremonies followed a delicious buffet luncheon catered to by Winchester Ladies Curling Club, served to an estimated 200 guests in a large curing room of the huge 200 by 150-foot warehouse, which has a capacity of 6,000,000 pounds of cheese. Hector Arnold, Campbellford, president of the Cheese Marketing Board, was the chairman.

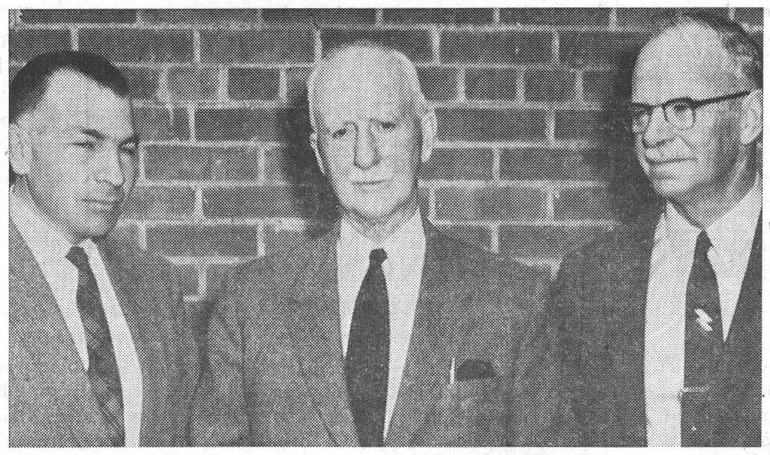

More than 200 government officials and cheese industry leaders saw the official opening of the Ontario Cheese Producers' Marketing Board's cold storage plant here last Wednesday afternoon. The ribbon-cutting ceremony was conducted jointly by Ontario Dairy Commissioner Everett Biggs, left, representing provincial Agricultural Minister F. S. Thomas, and Dean A. M. Shaw, centre, chairman, federal agricultural prices support board, representing Agricultural Minister Gardiner. Mr. C. Orme Coon, manager of the Cheese Producers' Association, is also shown in this picture.—*(Photo by Art and Amy Daykin, courtesy of The Ottawa Journal).*

Royals Win Opener From Inkerman 5-3

Winchester Royals opened the 1956 ball season with a 5-3 victory over Inkerman last Friday night. Spotting the Nation River crew three runs, Royals scored all theirs in a big fifth, and that was enough to win the ball game. Mac Steinburg, on the hill for Winchester, gets credit for the win. Losing hurler was Milne. Inkerman scored first with a single in the top half of the opening inning, and added two more in their half of the fourth.

W. Crowder, Inkerman first sacker, pounded out a home run, triple and double to lead in the hitting department.

The line-ups:

Winchester—Gord. Kerr, N. Utman, R. Workman, B. Sherwood, J. Chisamore, D. Kenney, B. Clark, M. Steinburg and L. Kenney.

Inkerman—C. Baldwin, W. Crowder, Holmes, J. Fulton, G. Holmes, Milne, Pominville, E. Crowder and J. Saunders.

* * * *

In the league opener, played at South Mountain last Thursday night, the home town crew overwhelmed visiting Hallville 12-3.

AFTERNOON AUXILIARY

Mrs. T. N. Mitchell opened the May meeting of the Afternoon Auxiliary of the W. M. S., held in the S. S. Hall last Thursday, by welcoming three memmembers who had been absent for some months, and honour was paid to Mrs. Thos. McOuat who had passed her three score years and ten. Mrs. Karl Helmer had been visiting her son in Calgary, Mrs. Lawrence Walker had just returned from the South, and Mrs. McOuat had been absent due to illness. A birthday cake was cut in honour of Mrs. McOuat, whose birthday was on May 14th. She has been a life member of the W. M. S. for the past 35 years, and is one of the oldest members of the society.

Mrs. Mitchell read the opening poem, and the minutes of the last meeting were read by the secretary, Mrs. Eldon Fennell. The treasurer reported the sum of $83.75 had been received at the Easter Thank Offering meeting.

Mrs. Willis VanAllen said that seven cards had been sent during the month and three replies received. Sixty-seven house calls had been made, and 17 hospital calls.

Two new members were reported by Mrs. William Lannin. The articles needed to complete the layette being made by the Auxiliary were explained by Mrs. Thos. Edgerton and some of these already completed were shown.

The Temperance secretary, Mrs. John Barrett, read a paper, and another on Christian Stewardship was given by Mrs. Arthur Christie. Mrs. F. Erle Helmer, delegate to the Presbyterial at Spencerville, gave the report of the morning session, and the program for the afternoon was reported by Miss Ellice Smith.

The report of attendance at the Montreal Conference Branch was given by Mrs. Eldon Fennell, who was one of the nine members representing the Auxiliary at the meeting.

Mrs. W. H. Angus and Mrs. John Barrett had charge of the worship service, and were assisted in serving by Mrs. Eldon Fennell, Mrs. Faye Scott, Mrs. J. L. Dixon and Mrs. A. B. Allison. Mrs. Thos McOuat thanked the members for the honour paid her. The committee for the June meeting is Mrs. Lawrence Walker, Mrs. Homer Patterson, Mrs. Jay Quart and Mrs. Paul Johansen.

The offering was received by Mrs. J. Barrett and Mrs. Willis VanAllen, and Mrs. Ernest Steele was at the piano for the singing of the hymns.

WEDDINGS

BYERS—McLAREN

Pink and white tulips and other spring blooms formed the effective setting in Ormond Baptist Church Saturday afternoon for the wedding of Miss Donalda Almeada McLaren and Mr. Malcolm Frood Byers. The bride is a daugher of Mrs. Allan K. MacDonald and the late Peter W. McLaren, and the groom is a son of Mr. and Mrs. William Byers, of Chesterville.

Rev. C. Roberts, pastor of the Ormond Church, was the officiating clergyman, and the organist was Mrs. Dudley Craig, who played the wedding music and accompanied the guest soloist, Mr. Ronald Workman, who sang "I'll Walk Beside You."

Given in marriage by her stepfather, Miss McLaren was charming in a floor-length gown of white nylon net over satin, featuring short sleeves, net mittens, tight fitting waist and full skirt. The neckline was styled with appliqued leaves, sequins and seeded pearls, and her finger-tip veil was of nylon tulle. She carried a bouquet of American Beauty roses.

Miss Joyce Hay was the maid of honour and she wore a dress of aqua crystalette and net, with a headdress band of aqua with sequins and pearls. She carried a nosegay of pink carnations.

Mr. Lorne Byers was best man for his brother, and the guests were ushered to the designated pews by Messrs. Clifford Scott and William Stewart.

Following the ceremony a reception for 90 guests was held at Heidi's Restaurant. For receiving Mrs. MacDonald, the bride's mother, wore a navy nylon dress with pink accessories and a corsage of pink roses. Mrs. Byers, mother of the groom, chose a navy nylon dress with white accessories and a corsage of red roses. Later, Mr. and Mrs. Byers left on a honeymoon trip. On their return they will reside at Winchester.

Out-of-town guests included: Mrs. A. B. McConnell, Mrs. Eva Hutchinson, Mr. and Mrs. Douglas Babcock and Caroline Babcock, of Morewood; Miss Shirley Byers, New York; Miss Edythe Byers, Mr. Earl Cartier, Misses Hazel Byers, Norma Byers and Mary Durant, Mr. Archie Byers, Mr. and Mrs. Leonard Giles, Miss Jean Smith, Mrs. Grant Servage, Mr. and Mrs. Donald Servage, Mr. Russell Servage, Mr. and Mrs. Basil Chambers, Mr. Harold Armstrong, Mr. and Mrs. Lindsay Stewart, Mr. and Mrs. Harry Hutchinson, Mr. and Mrs. Mackenzie Hutchinson, of Morewood; Mr. and Mrs. Donald McLaren, Russell; Mr. and Mrs. Wilbert Duncan, Mr. and Mrs. Bert Duncan, Mr. Elmer Campbell, Mr. John A. McLaren, Mrs. Annie Byers, Miss Buelah Byers, Mr. Wallace Byers, Mr. David Byers, Mr. and Mrs. Dobbie Byers, Eunice, Connie and Lois Byers, Mrs. Wm. Campbell, Miss Doreen Campbell, Crysler.

BROWNLEE — CINNAMON

Miss Thelma Dena Cinnamon, daughter of Mr. and Mrs. Henry W. Cinnamon, of Kemptville, and Mr. Albert S. Brownlee, son of Mr. Sam Brownlee, of Ottawa, and the late Mrs. Brownlee, were united in marriage in First United Church, Ottawa, on Saturday afternoon, May 5th, at 3.00 o'clock. Rev. Dr. H. M. Rae officiated, assisted by Rev. R. Purves-Smith. Mr. J. P. Stoddart was organist, and Miss Barbara McVey was soloist.

The bride was given in marriage by her brother, Mr. Maynard Cinnamon, and attended by Miss Jean Howell.

Mr. Harry Lightle was best man, and the ushers were Mr. Arthur Salmon and Mr. Gordon McVey.

The bride wore a waltz-length gown of Chantilly lace designed with a fitted bodice, long sleeves and applique of rosettes. A tiara of pearls and sequins held her nylon tulle veil. She carried a cascade bouquet of pink roses and stephanotis.

Following a reception held at the L.O.L. Hall, the couple left on a honeymoon trip to Syracuse and Detroit. They will reside at 245 Booth Street, Ottawa.

Travelling, the bride wore a coral and gold dress of crystalette, navy blue accessories, and a flowered hat. Her corsage bouquet was of pink Sweetheart roses.

Out-of-town guests were Mr. and Mrs. W. J. McVey, Miss Barbara McVey, Mr. and Mrs. H. W. Cinnamon, of Kemptville; Mr. and Mrs. Maynard Cinnamon, Mr. and Mrs. Thos. Docksteader, Mr. Hubert Docksteader, Mr.and Mrs. Roy Cummings, Mr. and Mrs. Emerson Lough and Mr. and Mrs. Basil Dawley, all of Winchester; Mr. and Mrs. Neil Ross, Woodlawn; Mr. and Mrs. Gordon Cumming, Brockville; Mr. and Mrs. James McShane, Cardinal; Mr. Albert Cinnamon, Norgate, Man.

Two More N.D.D.H.S. Teachers Resign

Mr. Wallace Park, B.A., for the past two years teacher of French and boys' Physical Training School, has resigned to accept a position with the Charlottenburg-Lancaster District High School at Williamstown.

This brings to a total of four the teachers leaving the local High School.

Mr. William Kavanugh, B.A., teacher of Maethematics and P. T. in Chesterville High School, has accepted a position in Glencoe District High School.

Chesterville High School has now lost three of its present staff. Seven vacancies now exist in the North Dundas High School teaching staff.

MONDAY IS HOLIDAY, WINCHESTER STORES WILL REMAIN CLOSED

As Monday, May 21st, will be a statutory holiday throughout Canada, in observance of Victoria Day, which actually falls on May 24th, all local stores will remain closed. With the long week-end ahead, householders should get extra supplies on Friday and Saturday.

Motor Show At Arena Starts Friday Night

Winchester and district's first Motor Show gets under way this Friday evening at the Winchester Arena. The show will also play on Saturday evening.

Under the auspices of a Curling Club committee headed by Sam Ault, the Motor Show, first ever to be presented in this district, is expected to feature all the new cars, trucks and tractors, plus other motoring highlights. In addition, an excellent program of musical entertainment has been lined up. For relaxation, games, Bingo and refreshment booths will be in operation both evenings of the Motor Show, to round out quite a pleasing program for every taste.

Five valuable door prizes will be given away each evening, and all children twelve years and under will be admitted to the Arena absolutely free. Adult admission has been set at a nominal 35 cents.

Dates again are tomorrow, (Friday) and Saturday nights. Show starts each evening at 8.00 o'clock.

11 Infants Baptised At United Church

Baptismal rites were administered to eleven infants at the special United Church Mother's Day Service on Sunday morning. Rev. T. N. Mitchell conducted the service, which was prepared in conjunction with the Sunday School.

Assisting the minister in the service were Mr. Douglas Johnston, Sunday School Superintendent; F. Erle Helmer, who led in the responsive reading; Martha Bratteteig, who gave a Mother's Day reading, and Douglas Roberts who read the Scripture lesson. The organist was Mrs. Howard Fetterly, who led the choir in the singing of a special anthem.

Infants christened at the service, and the names of their parents are as follows:

Stephen Stewart, son of Mr. and Mrs. Robert Anderson; David Burton, son of Mr. and Mrs. George Carlyle; Gregory Paul, son of Mr. and Mrs. Clarence Chamberlain; James Benson, son of Mr. and Mrs. William Crummy; David Burton, son of Mr. and Mrs. Burton Hodgson; Susan Jean, daughter of Mr. and Mrs. George Hummell; Janice Faye, daughter of Mr. and Mrs. Duncan Levere; John Gregory, son of Mr. and Mrs. Willis Wayne McKercher; Kevin Paul, son of Mr. and Mrs. Harry Clarence Morgan; June Margaret, daughter of Mr. and Mrs. Frederick Pyper; Earl Shouldice, son of Mr. and Mrs. Frederick Pyper.

Women's Institute Met On Tuesday

Members of Winchester Women's Institute met in the Town Hall on Tuesday evening for their May meeting, and answered the roll call by giving their ideas about happiness. President Mrs. Charles Beedie presided, assisted by the secretary, Mrs. Delbert Link. Mrs. H. Fetterly was the pianist.

During the business session it was decided to join the Canadian Association of Consumers, with Mrs. M. Aitchison appointed as convener. Mrs. Gordon Coons was appointed convener to look after bales of used clothing which will be used for the needy and in cases of emergency. Members decided in favour of a short course from the Extension Service to be held here in October. Course is called, "Brighten Your Home With Colour." To lessen the secretary's duties, Mrs. Gordon Coons was appointed assistant to Mrs. Link. Delegates were appointed to attend the District Annual to be held in Mountain on June 7th, and Miss Madge Coons will convene the canvass for the "blind" to be held in the fall. A report of the W. I. Convention at Guelph was given by Mrs. Link.

The program, under the direction of Mrs. W. Steele, included tap dance numbers by Judy Coons, piano and vocal numbers by Erma Mallory, and a reading by Mrs. Howard Summers entitled "Immigration." A vote of thanks was extended on behalf of the members by Mrs. William Lannin to the comittee in charge composed of Mrs. W. Steele, convener, Mrs. M. Aitchison, Mrs. H. Summers. Mrs. W. F. Workman and Mrs. D. Link.

Plans For Metcalfe's 100th Fair Gradually Taking Shape

MAYOR WHITTON, DON. FAIRBAIRN, FRANK RYAN WILL BE AMONG THE HEADLINERS.

Mayor Charlotte Whitton, of Ottawa, Don Fairbairn, popular editor of CBC Neighbourly News, and Frank Ryan, radio's busiest farmer, will all play an important part in Metcalfe Agricultural Society's 100th Fall Fair, which will be presented next September 13, 14 and 15.

Mayor Whitton has accepted the invitation of President Stuart Whyte and directors to extend personal patronage to the Centennial Fair by consenting to officiate in the special celebration. Preliminary arrangements have been made for Ottawa's first lady to have an honoured role in the 100th anniversary program on Friday, September 14th.

Agricultural Society Board of Directors are busy planning special features to mark the centenary of the Class B Exhibition. Two of the projects are: a new pavilion which has been designated as the Centennial Building, and a commemorative installation at the entrance to the Fair Grounds.

Radio Programs

Other highlights already known will include a half hour live broadcast direct from the East Osgoode Memorial Community Centre on Sunday, September 9th, when Don Fairbairn will pay a tribute to Metcalfe and its Fair on Neighbourly News over the CBC network. Tickets will be available for this special broadcast, arrangements for which are being made by this newspaper. Further particulars about the CBC broadcast will be released at a later date.

The Fair this year will very likely have two radio broadcasts originating from the grounds. The second one is expected to take place on Friday, and possibly a third on Saturday, when Frank Ryan will originate his very popular CFRA Farmer's Notebook direct from Metcalfe. Frank's Friday broadcast, in addition to boosting the Fair, will very likely deal in some detail with the 4-H competitions.

MRS. J. O. McCONNELL HONOURED AT SHOWER

Mrs. J. Ormond McConnell, who was married recently, was honoured by her friends at a shower held at the home of Mrs. Keith Carkner last Wednesday evening. During the evening Mrs. McConnell was called to the floor where she was presented with several useful gifts. The address, which was enclosed in a nicely arranged guest book, was read by Miss Evelyn Fennell.

A dainty lunch was served by the hostesses who, with Mrs. Mary Smith of Ottawa, presided at the tea table. Hostesses were Mesdames Keith Carkner, Gerald Helmer, Ray Taylor and Miss Helen Holmes.

LATE DUNCAN McMARTIN

Long a respected resident of the Vernon district, Mr. Duncan McMartin passed away at the Ottawa Civic Hospital on Monday of this week, following a lengthy illness. In his 74th year, he was a son of the late John McMartin and his wife, Margaret McPhail. His wife, the former Bella Docksteader, survives.

The funeral was held from the Vice and Craig Funeral Home to Vernon Presbyterian Church on Wednesday afternoon. Interment was made at Springhill Cemetery.

Will Observe Ninetieth Birthday

Two of Winchester and district's most elderly gentlemen will enter the respected over 90 birthday club this week when they observe their 90th birthdays on the week-end.

Mr. J. L. Mill of Mountain Township, and formerly of Winchester where he operated an insurance business, will be 90 years old this Friday, May 18. In failing health, he will observe the birthday quietly at the home of his daughter, Mrs. W. M. McIntyre, and Mr. McIntyre, Mountain, with whom he and Mrs. Mill reside.

One day younger is a popular Winchester resident, Mr. Saturday, May 19, will also be 90. Mr. Helmer will long be remembered as the Town Constable, a post he held for many years. Still quite active and about town ever day, Mr. Helmer presently resides with his son, Mr. Clair Helmer, and Mrs. Helmer, of Winchester.

The many friends of these two elderly gentlemen join in extending to them hearty congratulations at this time.

LOCAL CURLING CLUB NETS $275.00 FROM WHITE ELEPHANT SALE

Bargains galore, and excellent variety were the drawing cards which attracted hundreds out to Winchester Curling Club's two-day White Elephant Sale on the week-end.

Everything had a price, and prices were marked down so low that even Junior and his nickel were given the respect due a potential buyer. Used clothing seemed to be most predominant although there were other items like children's books, oil space heater, cook stove, electric shaver, and dozens and dozens of other articles which all contributed to the Curling Club's net of more than $275.00 from the Sale.

The White Elephant Sale was the first of a series of events which the Curling Club is sponsoring this summer in an effort to raise needed capital which will help pay off the mortgage on a new artificial ice unit installed in 1954. The week-end's White Elephant Sale committee was headed by Jack Rennison and Howard Biccum, with other curlers chipping in when needed.

Kemptville Mill Rate Drops From 73 to 40 Mills But Taxes Up!

Figure this out if you can! The village of Kemptville's 1956 tax rate will be a mere 40 mills compared to 73 last year, a drop of 33 mills. At the same time Council predicts that the new rate set at the May meeting of council will cause a slight increase in taxes.

It seems like a mixed up affair. Actually Kemptville's new rate has been set under the new provincial manual, changing the tax structure of the town with equalization of assessment. Had there been no equalization the 1956 rate would very likely have been in the neighbourhood of 75 mills, one councillor said.

The increase, like most other municipalities, is due chiefly to higher cost of education.

ALDERMAN CHARLES E. GERMAIN TO ADDRESS 100 CLUB FRIDAY NIGHT

Guest speaker at the May luncheon-meeting of Winchester 100 Club to be held this Friday evening at Heidi's Restaurant will be one of the more colourful members of Ottawa City Council, Alderman Charles E. Germain. Mr. Germain is a qualified speaker, and freely expresses his views at City Council meetings. His address should be entertaining as well as informative. As there are several items of business on the agenda Centurian Roberts urges a good turnout at this meeting. Meeting starts at 7.00 sharp.

RIGHT PRICES, WRONG AD. ON PAGE SEVEN

The Press this week run its first Christmas Advt. of 1956. There's one catch—it's a 1955 Christmas special which was unintentionally picked up and printed before the mistake had been noticed. The ad. in mention is the vacuum cleaner splash on Page 7 belonging to Canadian Tire, and it was so obvious that we just plain missed it. So great was the response to this deal at Canadian Tire last Christmas that the same prices are still in effect and these two great vacuum cleaners may still be purchased at the prices mentioned in the ad. Terms, however, will vary slightly to those mentioned in the Ad.

Hospital Births

Following is a list of babies born at the Winchester District Memorial Hospital during the past week:

On Wednesday, May 9, 1956, to Mr. and Mrs. Roy Ford, of Russell, a daughter.

On Sunday, May 13th, 1956, to Mr. and Mrs. Cecil Tuininga, of Williamsburg, a daughter.

On Sunday, May 13th, 1956, to Mr. and Mrs. Lorne Thompson, of St. Onge, R. R. 1, a daughter.

On Monday, May 14th, 1956, to Mr. and Mrs. Peter Berghuis, of Williamsburg, R. R. 2, a son.

On Monday, May 14th, 1956, to Mr. and Mrs. Charles Hummel, of Chesterville, a son.

On Monday, May 14th, 1956, to Mr. and Mrs. Rolland La France, of Chesterville, R. R. 3, a son.

On Monday, May 14th, 1956, to Mr. and Mrs. Donald Watson, Spencerville R. R. 3, a daughter.

On Tuesday, May 15th, 1956, to Mr. and Mrs. Carman Brown, of Winchester, a daughter.

On Tuesday, May 15th, 1956, to Mr. and Mrs. John O'Neil, of Osgoode, R. R. 4, a son.

WINCHESTER Theatre News

Starting to-night (Thursday), Friday and Saturday, May 17, 18 and 19, "Man Of The Moment" will be shown at The Winchester," starring Norman Wisdom. Hilarious British humor at its best. This show was made for laughs, and is the top fun feature of the month.

Also on the same program, "The Red Sundown," starring Rory Calhoun, Lita Bawn and Martha Hyer." A saddle tramp who has been living by the gun (Rory Calhoun) tries desperately to change his ways. He becomes a sheriff's deputy in Durango, and tangles with a ruthless land owner who is gradually squeezing smaller ranchers out. Forced into a showdown, he wipes out the heavies and pledges he'll be involved in no further violence.

Special Midnight Show, Sunday midnight, 12.05 a.m., May 20th, "I Am A Camera," starring Julia Harris and Shelley Winters. From John Van Druten's stage play of an irresponsible little flirt of the early 30's. Going from one madcap affair to another, while her platonic writer friend stands by, she winds up with him after he attains success.

Monday, Tuesday and Wednesday, May 21, 22 and 23, "The Left Hand Of God" will be shown, in Cinemascope, starring Humphrey Bogart, Gene Tierney and Agnes Moorehead. An American air pilot crash lands into the clutches of a Chinese war lord and finally escapes to a mission, dressed in priest's garb. He continues the masquerade, accomplishing much good, then exposes himself to save the village from the vengeful war lord's bandits.

C.G.I.T. HOLD MOTHER AND DAUGHTER NIGHT

A special tribute was paid their mothers by the C. G. I. T. when each girl pinned a corsage on her mother at the opening of their meeting on Monday evening, May 14th, in the S. S. Hall.

Miss Barbara Lannin led the worship service, Catherine Johnston read the Scripture, and Joan Wylie read a story entitled "Home."

Special entertainment was in the form of a piano solo by Barbara Lannin. Sharon Biccum read a poem, "To Mother," and seven girls, Donna Kenney, Judy MacLean, Catherine Johnston, Joan Wylie, Sharon Biccum, Barbara Lannin and Lorraine Baldwin, sang "A Tribute To Mother," accompanied by Mrs. D. L. MacLean. Miss Erma Mallory presided at the piano for the hymns.

Mrs. D. Lannin supervised a number of games, with prizes going to Mrs. Wm. Lannin and Lorna Baldwin, and Mrs. H. Biccum and Lorraine Baldwin.

A dainty lunch was served by a number of the C. G. I. T., which included a special Mother's Day cake made by Norma Craig. Mrs. R. Wylie expressed the thanks of the mothers present for the special evening, which had been planned by the leaders, Mrs. D. L. MacLean and Mrs. D. Lannin. The meeting closed with Taps.

Williamsburg Girl Wins Medal Contest, Sponsored By W.C.T.U.

Joy Woods, daughter of Mr. and Mrs. Gordon Woods, of Williamsburg, won the Bronze Medal, given for the best Temperance recitation, in competition with seven other contestants, at the Annual Bronze Medal Contest, sponsored by the Women's Christian Temperance Union of Dundas County. The contest was held in the Winchester Town Hall last Friday evening.

Rev. Thos. N. Mitchell, minister of Winchester United Church, was chairman, and the judges were Rev. D. L. Elder of Vernon; Mrs. George Suffel, Inkerman, and Mrs. Garfield McVey of Winchester.

The judge's decision was given by Rev. Mr. Elder, and in the unavoidable absence of the president of the Winchester Society, Mrs. T. J. Keyes, the names of the contestants were read by Mrs. Cecil McIntosh, first vice president. The ceremony of pinning the Bronze Medal on the winner was conducted by Mrs. Arthur Adams, of Winchester Springs, who also presented prizes to the others who were: Sylvia Barkley, Williamsburg; Ann Algire, Williamsburg; Barry McIntosh, Winchester Springs; Bonnie Holmes, Toyes Hill; Ursula Molzahn, Williamsburg; Robert Lannin, Winchester, and Patsy Bronson, Winchester.

Winners in the County Contest for written papers on "The Science of Temperance," who also received prizes, were as follows: Juniors, Erma Allison and Betty Brown, Inkerman; Intermediate, Beth Crowder, Inkerman, and Elaine Holmes, Winchester (tied); second, Walter Patterson, Inkerman; Senior: Marilyn Holmes and Dianna Dawson, Winchester (tied); second, Marshal Corry, Winchester.

Piano duets were played by Dianna and Betty Lou Dawson, and piano solos by Judy Coons, Winchester, and Roger Johnston, Dixon's Corners.

A temperance film, "The Brain That Counts," was shown by Eldon Fennell.

Miss Jean Wyatt, Winchester, president of the Dundas County W. C. T. U., was assisted in the preparation of the evening's program by Miss Annie Walker and Mrs. E. Fennell.

THE WINCHESTER PRESS

W. F. WORKMAN, Publisher.

Established in the year 1888.
Published Wednesday Afternoon. Dated Thursday.
Subscription Rates: $2.50 per year in Canada; $3.50 per year in the U. S. A., payable in Advance.

Member of the Canadian Weekly Newspaper Association and the Ontario Division of the C. W. N. A.

Guaranteed Circulation over 1850. Advertising Rates on Request.

Authorized as Second Class Mail, Post Office Department, Ottawa.

Volume Sixty-Eight. Thursday, May 17th, 1956.

A Birthday

Hardly a week goes by that this newspaper doesn't include in its columns birthday wishes, mostly to elderly persons who have passed the three score and ten. This issue is no exception, with at least two congratulatory notes to members of the over ninety club. This week, too, is the birthday of The Winchester Press, and although we are not going to take up space to pat ourselves on the back, we should like to make one or two comments relative to the occasion.

In 68 full years of continuous publication The Press has grown from a small patented tabloid newspaper to a full grown weekly, all home printed, and ranking in page size with the largest daily. Quite a number of things have contributed to this, not the least of which are a continued growth in circulation, more advertisers and a steady and accumulating list of job printing patrons. Nor would we forget those very loyal country correspondents and others who supply needed news each week.

Today The Press is rated in its class as one of Ontario's best weekly newspapers. It is by a considerable margin Dundas County's largest and leading weekly newspaper with a circulation that is stretching toward the 2100 mark. A newspaper, however, is only as good as its publisher and staff. Down through the years The Press has been privileged to have both. Firstly, with the founder in the person of the late Byron Lane; later under the direction of the late George Lacey; still later under the guidance of the late James H. Ross, and today edited and published by Mr. W. F. Workman. During the present editor's era of publication, especially, has The Press enjoyed its best days, growing and maturing steadily every year since 1941.

In addition to editor and staff a good newspaper today must be well equipped. In that department The Press in the past five years has undertaken quite a rigorous change-over campaign: a new building, new newspaper and job presses, new type, new saws, new paper cutter, new stitcher and other machines and equipment which make your home town newspaper one of the best equipped in the province.

Lastly, a good weekly newspaper must include originality of thought, new ideas, sound principles in publication, and the desire to serve the public. Throughout its lifetime it has been the endeavour of this newspaper to have these fine characteristics. In stating this we are open to constructive criticism, and will welcome the views of others who may have a good point or two which would improve The Press. In any case, it will be the prime purpose of The Press to serve better each year Winchester and the wide district it now covers. As we enter a new year of publication we very humbly solicit not only your continued support, but your understanding—for a weekly newspaper needs understanding; understanding in why the deadline for advertising; why the news write-up was changed; why we must get the news early, why this wasn't published or why that was pnblished, and a dozen other whys and wherefores, all important.

We may only conclude that with this support and understanding we shall continue to give you a newspaper you are proud to call your home town paper.

Ah-Choo

Weeds cost Canadian farmers $333 millions a year, according to official estimates, and city people endless misery from hay fever and skin poisoning. That's a lot of money and a lot of suffering, says The Financial Post, but it is not as bad as it might be. In bad seasons it used to be that with every four pounds of grain shipped from Western Canada to terminal elevators went one pound of assorted weed seeds. Mechanized farming with its greater speed, and power, plus regular crop spraying with chemical weed killers has cut this country weed toll tremendously. But a lot more could be done, particulary in urban areas.

Weeds and especially rag weed, nettles, and poison ivy flourish in empty city lots and along untidy city streets, even better than in the best farm soil. And they will continue to flourish, the experts warn, until municipal authorities bestir themselves and provincial weed control acts are really enforced.

Driver Training

General Motors of Canada has recently taken a practical forward step towards improving the quality of young Canadian drivers.

Dealers are encouraged to loan new, well-equipped vehicles to properly constituted High School driver-training courses, through a plan of re-imbursement and other aids.

Movies, slide-films, charts and booklets are also made avaliable to courses for classroom study.

All courses to which vehicles are loaned must meet a minimum standard of syllabus, to include 20 hours of classroom study and 6 hours behind-the-wheel training.

Schools to which cars are loaned will take the responsibility of carrying insurance and of maintaining the vehicle in sound mechanical condition.

Better Waitresses

The Tourist industry is big business. It means dollars and cents, especially American dollars in big numbers from now until September. Although the Tourist Industry is a year round proposition it really comes into its own during the summer months. The province of Ontario, quite aware of the advantages of attracting more tourists, urges everyone to follow suit by advertising his place of business, whether it is a snack bar or a modern summer resort. To make the tourist's stay more pleasant a special training course for waitresses is being established. Upon graduation the student will receive a diploma, and her chances of getting a better job will be sizeably increased. The Department of Travel and Publicity, which looks after the province's vacationland information, probably feels that there is nothing more satisfying than to have a meal served by a nice appearing, well mannered waitress, especially after a day long drive in the summer heat.

Improving the calibre of waitresses is but one way to make Ontario's tourist industry more attractive. There are many others which, in the end, must be carried out by the individual proprietors of summer places across the province.

The Salvation Army

The Salvation Army's work of mercy goes on day and night, year in and year out. It has been endorsed by kings and presidents, poor people and millionaires. No man is forgotten by the Army. President Eisenhower has said about the Salvation Army: "The principles which guide your organization represent the finest traits of our national character, and the assistance you so faithfully give those who need spiritual or physical help has earned universal gratitude and respect for The Salvation Army."

A slogan of the Salvation Army is: "Serving—with heart to God, and hand to man."

When the canvasser calls we may well afford to return that hand, not to receive but to give generously to an organization which continues to do a fine job.

OF MANY THINGS . . .

HELP WANTED

(By Ambrose Hills)

I have been reading the classified section of the newspapers lately, and I am impressed by the large number of help wanted advertisements. Jobs seem very plentiful compared to the days of my youth. I wondered what kind of a response advertisers were getting. I found out yesterday.

A business friend had advertised in Winnipeg papers for office help. He asked me to go over the applications with him to help make a selection. I learned a great deal about job hunting in the process. I'd like to pass some hints along to young readers who may be looking for their first job.

Some candidates ruled themselves out in the first few sentences by careless spelling. Others neglected telling about their qualifications. Very few took pains to assure the advertiser that he would gain anything by employing them; they were too busy telling the advertiser the kind of hours and wages they wanted. His interests seemed to be secondary in their opinion. But one little girl won herself the job (and it is a good job) by adding this final paragraph to her application:

"I don't guarantee that I won't make mistakes—but I do promise that I will work hard at any task you set before me. It will be my first job, and I am keen to make a big success of it. My plan is to work so hard you'll never want to be without my services."

Yes, there are lots of jobs; but I am afraid there aren't enough applicants with that spirit. The rare few who do possess it will rise high in any free country where energy and enterprise are valued. They just can't miss!

The 7th Column

Monday will be observed as Victoria Day, which officially falls on May 24th. It will be a long and busy week-end on the highways, so if you're driving, drive carefully.

* * * *

With that mild spell we had last week-end, surely spring weather is here to stay. The showers that accompanied the warmer temperatures have sure made a difference in the appearance of pasture lands, lawns, trees, etc. And speaking of Spring—that is the season of the year when a fellow makes extensive preparations to go fishing, filled with hopes of returning home with a good catch of mud-cats, but too often returning empty-handed and wondering where the little beggars are hiding.

* * * *

She: "I guess I'm just a babe in the woods."

He. "Honey, meet an old forest ranger."

* * * *

A pessimist is a man who can look on the bright side and complain that the light hurts his eyes.

* * * *

Tramp: "I'm not lazy, ma'am. It's just that my trade's a bit slack just now."

Ma'am: "What's your trade?"

Tramp: "Window box weeder."

* * * *

Disrespect of other people's belongings is a prevalent failing, but to disregard one's own property is a sign of something lacking. This thought occurs to us every time we narrowly miss running over a bicycle laid carelessly across the curb. Cyclists, both young and adult, are guilty of this habit. Near the post office and stores, where motorists are manoeuvering their cars to park within reasonable distance of the curb, bicycles are sprawled on the ground and drivers cannot hope to see them. The owners are inviting only damage and disaster, and we recommend that they stand their bicycles upright and in a safer place.

* * * *

Judge: "Can you prove your innocence?"

Prisoner: "I can if you give me time."

Judge: "Five years."

* * * *

Any town can have a neat appearance and a quiet dignity if its people and its council desire it. It is a matter of personal and civic pride. One old, ramshackle house or an unsightly sign can spoil the whole effect, says the Stanstead Journal.

* * * *

A deodorized skunk just doesn't make sense.

WHEN YOU THINK OF ICE CREAM
Think Of
FLORA'S
Cones - Sundaes - Sodas
Milk Shakes and Malts

TO TAKE HOME
Bricks - Half Gallons
Take-Away-Sundaes
Popsicles - Bar, Etc.

IT'S BORDEN'S!
It's Got To Be Good!

OUR 60th YEAR
1896 FLORA'S 1956
WINCHESTER, ONT.

It's YOUR HOSPITAL

by

MRS. CHARLES McLEAN
PRESIDENT, ONTARIO HOSPITAL ASSOCIATION



Human nature has varied and curious anomalies, but one of the most puzzling is the attitude of hospital patients about food. A sick person at home employs nature's own reactions to food with indifferent abandon. If the home patient entertains the thought of food at all, remembering that "one must eat to live," it is usually with the time-honoured "tea and toast" routine, with a grimace which indicates that it is doubtful if even that will stay put.

But, when the physician sends his patient to hospital, to ensure that he will "live to eat," meals in hospital take on a significance of almost "spree" proportions. A spate of criticism as long as from here to the post office becomes almost routine, and the patient's reaction to any food served in hospital is that "it doesn't taste good."

In that criticism, at least, the patient is sometimes right, but forgotten is the reason for being in hospital. The patient is sick, and any sickness has its own peculiar reaction to food.

What the patient should remember is that in this day of modern medicine the food served to the patient in hospital is, primarily, a definite part of his whole medical treatment. Therapeutic diets (those having healing qualities) are coming more and more into the treatment practices of the medical profession, for medical science in the last decade has been able to find in diet the answers to many of the puzzling problems of disease and the curative measures for treating them.

As in most cases, the patient's criticism of hospital food stems primarily from a lack of knowledge of the "whys" and the "wherefores" of his stipulated diet. Perhaps a simple run-down of the many types of diets which must be supplied by hospitals on the physician's order, may help to establish a better understanding of this age-old and very worrisome problem.

In the first instance, there is the general, or full diet, called, usually, the "standard" or unrestricted "normal" diet. Next in line is the "light" diet, which means that the meal must be without roughage, and easily digested. The "bland" or "soft" diet is soft and usually without much flavour, but clearly indicated for certain illness conditions or diseases.

"Full fluid" will include strained thickened soups, milk, fruit juices, and dessert jelly, while "clear fluid" means just that—broth, consomme, juices, and such. Even the "edentulous" diet is included in the dietitian's varied list—this for patients without teeth, whose food must be kitchen grinder or blender.

The special therapeutic diets are widely used by physicians and surgeons who have to deal with particular illness conditions or disease. The popularly called "salt free" diet is actually "low sodium" (low salt), since it is impossible to remove all the natural salts from foods, but no salt is added in their preparation. The same is true of the "low sugar" and "low fat" diets. Then there is the bland, or low residue, diet, the low caloric, the high caloric, the high carbohydrate, the high protein, and the diabetic diets—all these, and many others. And over all, there is the combination of two or more of these special diets, all important to the patient's physical needs, and all prepared at the physician's orders.

The post-operative patient will gradually proceed from "clear fluid" to "full" or normal diet. The obstetrical patient from "light" to "full" diet. Patients suffering from high blood pressure are usually placed on a strict "low sodium" diet, just as the diabetic patient is carefully served a "low sugar" diet.

So the next time you are a patient in hospital, don't blame the dietitian or cook for what may be "poor tasting" food—don't even blame the illness that has laid you low, and know that your diet is as carefully planned as your medical treatment, with a watchful eye to every condition and progressive step in your recovery.

There is much more that could be said about diets and the preparation of food for hospital patients. The preparation and serving of food in any hospital is considered a very important function. Only the best food is purchased and the kitchens are always very competently supervised, usually by a qualified dietitian. Great care is taken in making sure that each patient gets the type of diet prescribed by his doctor. The trays are checked in the kitchen and again on the floor by the supervising nurse before serving to the patient.

Special diets, although they may not look like much food to the patient, often cost more to prepare than the regulation standard meal of meat, potatoes and vegetables. So if you feel you are not getting your money's worth in actual food bulk, remember that the "therapeutic" or healing quality of your diet may be worth more to you at that time than all the food at your local super-market. It may be your best insurance that you will "live to eat."

Congratulations to

The Winchester Press on your 69th year of publication

May your future be favoured with continued success and prosperity.

CJET Radio SMITHS FALLS Dial 1070

THE RIGHT PRICE

THE PRICE of a basic industrial product in an expanding country such as Canada should be low enough to encourage maximum sales against world-wide competition.

The price should also be high enough to recover all costs and provide an adequate profit.

Without profits further expansion could not be paid for, and expansion is necessary if there are to be new jobs for our increasing population.

In fact, without profits there would be fewer and fewer jobs than now, instead of more and more.

And without profits there would be no return for the shareholders on their investment; and there are almost as many shareholders in industrial companies as there are employees.

The right price for Canada, then, must include a profit for investment in our future growth.

THE STEEL COMPANY OF CANADA LIMITED

MONTREAL GANANOQUE HAMILTON BRANTFORD TORONTO

PROFESSIONAL CARDS

CASS & CASS
LAW OFFICES
Winchester, Phone 11.
Chesterville, Dial 735.
Bank of Nova Scotia Block.

G. WILLIAM GORRELL
Barrister, Solicitor, Notary Public
Office Phone 36 - Residence 61.
MORRISBURG - Ontario.

WINCHESTER BEAUTY NOOK
Jean Wyatt and Florence Helmer
All lines of Beauty Culture, Hair Styling, Facials, Oil Treatments, Manicures, Cold Waves.
Open Tuesday and Thursday Evenings. Closed on Monday.
Phone 244 - - Winchester

S. EARL FREELAND, C.L.U.
District Representative for the Manufacturers' Life Insurance Company
Special Services offered in connection with Group Pension Plans, Group Insurance, Estate Analysis, etc.
Phone 292 - Winchester, Ont.

For Cemetery Memorials See
W. J. L. BOYD & SONS
Representing
R. M. Best Granite Co., Kingston, Architects and Craftsmen of Civic and private Memorials. Church Memorials of Bronze, Marble and Brass.
PHONE 144 - WINCHESTER

LYALL M. CROWDER
Representative For
Mutual Life Of Canada
Automobile - Fire - Wind, Etc.
Auto Financing
Write, or Telephone 606r41, South Mountain, Ont.

GEORGE M. PETERSON
Sales and Service
ELECTROLUX (Canada) LIMITED
Telephone 212J12.
Winchester Springs, Ont.
37-11p

JOB PRINTING!
For the finest and best in Job Printing, consult The Winchester Press. We also take orders for Counter Sales Books and Office Supplies.
Telephone 21

ATTENTION CAR BUYERS
Our Low Cost Financing and Insurance Plan will help you make a better deal. BEFORE you buy talk to us.
Biccum & Poapst
Insurance and Real Estate
Phone 285 - - Winchester
48-1yrc.

HOWARD E. BICCUM
and
HAROLD D. POAPST
District Representatives for North American Life Assurance Co.
A complete Insurance Service for all lines of Fire and Casualty Insurance, including Hospitalization. Also Real Estate Brokers. Telephone 285, Winchester.

GRAHAM L. CASSELMAN
Crown Life Insurance
Group Insurance - Pension Plans.
Phone 150W3 - Winchester

JAKE ROSS
All kinds of Poultry wanted at all seasons. Wool wanted. I buy all kinds of Hides.
Phone 81 - - Winchester

WINCHESTER L.O.L. 862
Meets regularly in the Orange Hall, Winchester, at 8 p.m. on the second Monday of each month. Visiting Brethren always welcome.
Wm. McRoberts, W. M.
Doug. Johnston, Rec.-Sec'y.

HENDERSON LODGE, 383 A.F. & A.M., WINCHESTER
Meets in the Masonic Hall, Royal Bank Block, on second Friday of each month, at 8.00 p.m.
Visiting Brethren Welcome.
R. M. SCOTT, Worshipful Master.
DR. W. A. SHERWOOD, Secretary.

LADIES' AUXILIARY
Canadian Legion, B.E.S.L.
Branch 108, Winchester
Meets Third Thursday of each month at 8.00 p.m. in the Legion Hall, Winchester. All eligible women welcome.
Mrs. Stirling Dawley, President.
Mrs. Lorne Sawyer, Secretary.

CANADIAN LEGION
B. E. S. L.
Branch 108, Winchester
Meets Second Monday of each month in Legion Hall, Winchester.
All War Veterans Welcome.
DON. CASSELMAN, President.
RON. ALEXANDER, Secretary.

GRAHAM TV & Appliances
Television, Radio and Home Appliances
Service Work by Specialist with TV Design and Manufacturing Experience."
Phone 4, South Mountain.
21-1 yrp.

CO-OP AUTO INSURANCE
For information contact County agents, Byron Martin, Hallville, Phone 602r34, South Mountain; Edwin McIntosh, Williamsburg, Phone 398r2, Morrisburg; Wm. J. Masterson, Chesterville, Phone 674, Chesterville; Lorne Mellan, Brinston, Phone 25r3, South Mountain.
48-1yr.p.

ARTHUR A. CRAWLEY & CO.
OTTAWA - MONTREAL - BROCKVILLE - TORONTO
SUDBURY - NORTH BAY - SAULT STE. MARIE
Ottawa Address—387 Albert Street Telephone 3-7715.

MacLEOD, COMRIE & CO.
CERTIFIED PUBLIC ACCOUNTANTS
MUNICIPAL AUDITORS
Ottawa - Cornwall - Brockville - Kingston
Donald MacLeod, C.P.A. Licensed Trustee For Bankruptcy. 304 Laurier Ave. W., OTTAWA Tel. 2-4123
Bryson Comrie, C.P.A. 338 Second St. W., CORNWALL Tel. 3400

Church Services

SUNDAY, MAY 20th, 1956.

Anglican Church

Canon G. Carryer, Incumbent.

South Mountain: Holy Communion at 9.00 a.m. Winchester: Holy Communion at 11.00 a.m.

Baptist Church

G. E. Lemke, Student Pastor.

10.00 a.m., Church School; 11.00 a.m., Divine Worship. See special notice for Evening Service.

The Sacrament of Holy Communion the First Sunday in every month.

South Gower: 2.00 p.m., Divine Worship.

Wesleyan Methodist Church

Rev. F. K. Gordon, Minister.

Sunday School at 9.45 a.m. Service of Worship at 10.45 a.m. and 7.30 p.m. Prayer and Fellowship Hour on Wednesday at 7.30 p.m. Youth meets on Friday at 7.45 p.m.

Hallville: Sunday School at 2.15 p.m. Afternoon Worship at 3.00 p.m.

Presbyterian Church

Rev. Wm. Sutherland, Minister.

Winchester: Sunday School at 10 a.m. Worship Service at 11 a.m. Nursery and Supplementary Sunday School at 11.30 a.m. See Special Notice for Evening Service.

Winchester Springs: Service of Worship at 2.30 p.m.

United Church

Rev. T. N. Mitchell, Minister.

Winchester: Public Worship at 10.30 a.m. Sunday School at 11.30 a.m. See Special Notice for Evening Service.

Harmony: Service of Worship at 3.00 p.m. Sunday School at 2.30 p.m.

Williamsburg Christian Reformed Church

Cecil W. Tuininga, Minister.

10.00 a.m.—English Service.

7.30 p.m.—Dutch Service.

Ormond Baptist

Rev. C. A. Roberts, Minister.

Sunday School at 10.00 a.m. Public Worship at 11.00 a.m. and 7.30 p.m. Prayer meeting on Wednesday at 8.00 p.m. B. Y. P. U. on Friday at 8.00 p.m.

UNION SERVICE ON SUNDAY EVENING

Until further notice, the congregations of the United, Presbyterian and Baptist Churches will unite for the evening service each Sunday evening, alternating in each church. The service this Sunday evening will be held in

THE UNITED CHURCH

Press Classified Advts. are money-makers. Try one today and be convinced.

HALLVILLE YOUNG WOMEN'S STUDY

The Young Women's Study Group of Hallville met at the home of Mrs. Fenton Hyndman recently with a good attendance of members. Mrs. Dwight Ford, Stewardship convener, opened the meeting with a hymn. Miss E. Allen gave the Scripture reading, and Mrs. Ford closed the devotional period with an interesting reading, "The Gift of Personality."

The president, Mrs. Stan. Coleman, presided over the business session. The minutes were read and the treasurer's report given. The roll call was answered by naming a Spring flower. The next meeting will be held June 1st at the home of Mrs. D. Allen.

Many beautiful and useful articles were displayed and donated for the Bazaar by Mrs. L. Logan, Mrs. H. Anderson and Mrs. F. Hyndman during the craft hour.

Delicious refreshments were served by the committee in charge, and the meeting adjourned.

WHAT ARE WE DOING ABOUT THE SCHOOL CRISIS?

Rapidly increasing enrolments coupled with an alarming shortage of teachers has provoked a crisis in Canada's educational system. Our educational authorities stress the importance of taking steps to prepare for the prospective rush on higher learning. Ronald Lowman has written a complete report in this week's issue of The Star Weekly entitled: "What Are We Doing About The School Crisis?"

civil defence notebook

Civil Defence In Rural Areas

(Eleventh in series of 24 articles)

Space and a comparatively small population could prove to be Canada's ace in the hole if thermonuclear warfare should ever come to North America. But Canada almost certainly would still be in a hole if its civil defence organization did not include the small towns and rural areas. And even if such a war never comes, there is a present need for a well-developed nationwide civil defence plan for the natural disasters that have a habit of striking where least expected.

Canada's big advantage in meeting the menace of atomic war is that there are few targets in this country which an enemy is likely to attack on the first raid.

The early warning electronic devices being built around and across the continent to tip off Canada and the United States of any approaching enemy planes are expected to be in operation within two years. This advance warning, G. S. Hatton, Deputy Federal Civil Defence Co-ordinator, has said, "justifies our accepting the practicability of a policy of evacuation of our larger cities, especially in view of the vast expanse of this country, the low density of population and our considerable transportation resources."

Evacuating cities obviously makes it necessary for the small towns and rural areas to absorb and care for the evacuees. But the towns and rural areas have a more personal reason for civil defence.

Offsetting this country's space and population advantages, said the Deputy Co-ordinator, "is the likelihood that the air over Canada will be the scene of the vital air battle for survival in the next war."

"This means that many enemy aircraft with hydrogen bombs, intended primarily for the United States, are likely to engage secondary targets in Canada." That is, enemy bombers under attack by Canadian and American fighter planes would be expected to head for Canada's large cities with their deadly loads.

Many might be shot down over Canada and civil defence authorities estimate that bombs in about half of these planes would explode automatically, their unaimed devastation hitting almost anywhere and their dangerous radioactive fall-out drifting down on many unpredictable areas.

There is another more personal reason for civil defence in the small town: natural disaster. The aim of civil defence, in the words of F. F. Worthington, Federal Civil Defence Co-ordinator, "is to minimize the effects of disaster upon the civilian population."

Much of the action necessary to alleviate the effects of atomic attack is the same as for such natural disasters as fires, floods, hurricanes, tornadoes and earthquakes. Each of these natural disasters has characteristics which indicate the effects likely to occur and the course of action necessary to meet those effects.

In the case of floods such as those that hit British Columbia areas late last fall, the communication system a civil defence plan would provide could be used to warn the small, comparatively isolated communities. There would be time to prepare to meet the threat. The same advantage would be available to offset the destruction of hurricanes like Hazel that brought so much disaster to Ontario two years.

And once the threatened areas were warned, the civil defence organization would be prepared to go into action quickly to meet the threat. For a civil defence plan's aim is only to bring under one organization the services that already exist in most communities and to train volunteers to supplement each of these services: fire, police, health, welfare, rescue, ambulance, engineering and public utility restoration.

The threat of nuclear disaster has only made more urgent the need for a well-planned organization ready to take the sting out of any of the natural calamities that may unexpectedly threaten a community almost any time.

For Quick Action, Use Press Classified Advts.

HOME HINTS

Tinted Shoes

Plain, white canvas pumps can be tinted any desired color by using a small package of good lye and applying with a brush.

Kitchen Utensil

Keep a strong screw driver in the kitchen cabinet drawer with the other utensils. It is excellent to use for prying off tin lids. A knife is not strong enough for this purpose and is also dangerous.

"Picadilly Theatre"

WILLIAMSBURG - - - ONTARIO

Thursday, Friday, Saturday MAY 17-18-19

"IT'S A DOG'S LIFE"

(In Cinemascope).

Starring Jarma Lewis, Jeff Richards and Edmund Gwenn.



Monday, Tuesday, Wednesday, MAY 21-22-23

Art and Amy DAYKIN

PHOTOGRAPHY

WEDDINGS

FAMILY GROUPS

CHILDREN

Osgoode, Ontario

Telephone Metcalfe 61-4.

North Gower 610-13.

45-4p

How Do You Like Your Bakery Products?

ONE DAY OLD?

TWO DAYS OLD?

Or Fresh out of the oven the day you buy them?

You'll get oven-fresh bakery products every time you buy them down at

SUMMERS' BAKERY

PHONE 140.

WINCHESTER, ONT.

WE

cordially invite our customers and friends to visit our New Car Display at the 1956 Motor Show in Winchester Arena on Friday & Saturday Evenings, May 18th and 19th---this week-end.

W. J. L. Boyd & Sons Limited

PLYMOUTH CHRYSLER FARGO BUILT BY CHRYSLER

Sales & Service

WINCHESTER, ONTARIO

For Used Cars of Quality, Visit Our Lot on St. Lawrence Street, South.

FAMILY STYLE ENTERTAINMENT Winchester

SUMMER POLICY: OPEN 7:00 P.M., CONTINUOUS FROM 7:30

COME AS LATE AS 10 P.M. FOR MAIN FEATURE!

SPECIAL MIDNITE SHOW, May 20th 12.05 a.m.

"I AM A CAMERA"

Starring JULIA HARRIS, SHELLEY WINTERS. Strongly Emotional. (Adult Entertainment)

Monday, Tuesday, Wednesday, MAY 21-22-23

20th CENTURY-FOX presents

HUMPHREY BOGART GENE TIERNEY

THE LEFT HAND OF GOD



CINEMASCOPE

COLOR by DELUXE in the wonder of High-Fidelity STEREOPHONIC SOUND

Thursday, Friday, Saturday DOUBLE BILL MAY 24-25-26

"WICHITA"

(In Cinemascope). (Color)

Starring JOEL McCREA, VERA MILES and LLOYD BRIDGES.

—also—

"BATTLE STATIONS"

Starring JOHN LUND, WILLIAM BENDIX, KEEFE BRASSELLE.

Take The Drudgery Out Of House Work With A

NEW HOOVER Constellation with its exclusive DOUBLE-STRETCH HOSE



cleans *twice the area* of any other!

Only a small down payment . . . and the most practical cleaner ever made is yours for easier housecleaning! Only the Hoover CONSTELLATION, with its exclusive, Double-Stretch Hose, lets you go from room to room, up the stairs, or clean in a 30-foot circle, without even moving the cleaner. See all its features demonstrated today . . . or arrange for free showing in your own home.

Easy Terms

VICE & CRAIG

TELEPHONE 13 Furniture Dealers Funeral Directors Ambulance Service WINCHESTER, ONT.

You get so much more for so little more in a CHRYSLER

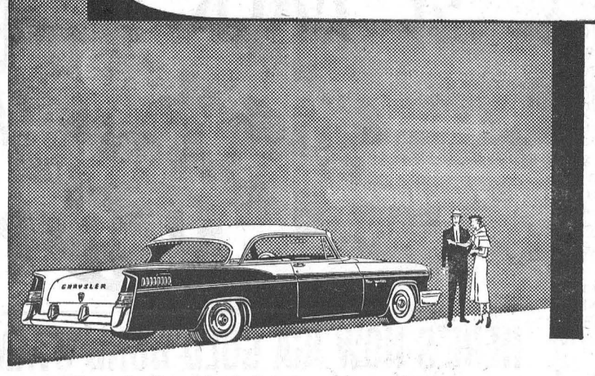

Chrysler New Yorker 2-door hardtop

When you first take the wheel of this flawless motorcar, you sense that *here* is perfection.

Like so many discerning motorists, you will discover unequalled motoring pleasure in the handling ease and surge-ahead power that a Chrysler provides. Merely touch a button, step on the gas, and you're off. And this superlative motorcar demonstrates the engineering superiority for which Chrysler has long been famous. Chrysler, for instance, has increased its stop-power with new centre-plane brakes, to keep pace with its V-8 "go".

Although there are many such features that distinguish a Chrysler, its worth cannot be determined by performance alone. The better measure, we think you'll agree, is the rich satisfaction you get when you own a Chrysler.

Visit your dealer soon. You'll be pleased to discover how little it costs to get so much more in a Chrysler.

CHRYSLER CORPORATION OF CANADA, LIMITED

Watch Climax—Shower of Stars weekly on TV. Check your newspaper for date and time.

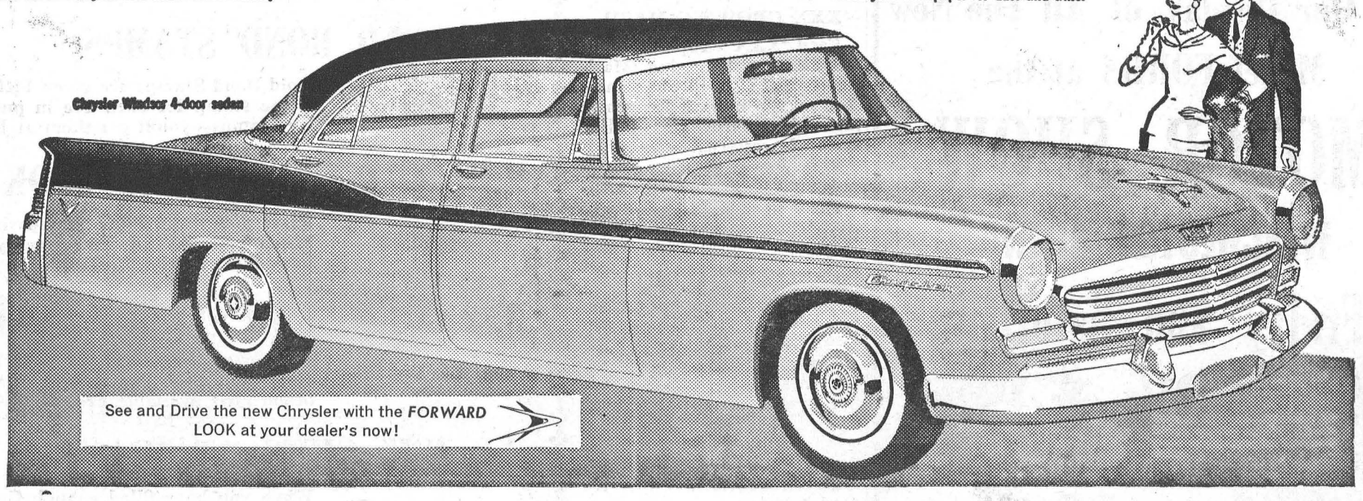

Chrysler Windsor 4-door sedan

See and Drive the new Chrysler with the *FORWARD* LOOK at your dealer's now!

W. J. L. BOYD & SONS LIMITED

TELEPHONE 144, WINCHESTER, ONT.

Mountain

Mr. and Mrs. John Cameron spent Mother's Day week-end with her parents, Mr. and Mrs. Wm. Brooks at Kingston. The family were all entertained to a family dinner on Sunday.

Mr. and Mrs. Norman Gibson entertained her mother and father to dinner on Sunday.

Mrs. Ivan Christie spent Sunday with her daughter, Mrs. Lanson Hyndman, Mr. Hyndman and family, North Mountain.

Mr. and Mrs. Carson Kerr and Eleanor, of Prescott, and Mr. and Mrs. Gordon Kerr and Debbie, of Winchester, were Mother's Day guests of Mr. and Mrs. Lyman Kerr.

Mr. and Mrs. Gordon Workman motored to Waddington, N. Y., on Monday to attend the funeral of the late Mr. Wm. Henderson who passed away on Saturday.

Mrs. R. B. Hyndman is visiting her sister in Quebec this past week.

Mr. and Mrs. Wm. Christie and Wayne had dinner with her parents, Mr. and Mrs. A. Byrd, on Sunday. Other members of the family who visited them over the week-end were Mr. Sanford Byrd, Oxford Mills; Mrs. Jean Byrd, of Pelton's Corners; Mrs. Maynard Boal and family, of Miller's Corners, and Mr. and Mrs. Clayton Byrd, of Oxford Station.

Mrs. Edgar Brown, of Inkerman, visited Mr. and Mrs. Ira Shaver on Friday.

Mr. and Mrs. Norrie Shaver, Ottawa, and Mr. and Mrs. Harold Durant had Mother's Day dinner with Mrs. Elmer Durant.

Mr. and Mrs. Geo. Suffel and Kathy spent Sunday with Mr. and Mrs. Ira Shaver.

Mr. and Mrs. Wm. McConnell spent Mother's Day with their son, Mr. and Mrs. Robert McConnell at Kemptville.

Sunday evening guests of Mr. and Mrs. Wm. McConnell were Mr. and Mrs. Wilson Hoy, Winchester, and Mr. and Mrs. Robt. McMillan, Brockville.

Mr. and Mrs. Ralph Wright, of Ottawa, called on Mr. and Mrs. Sam Crawford on Sunday.

Mr. and Mrs. Stewart Declare, of South Mountain, and Mrs. Leonard Simzer, of Vancamp, spent Sunday evening with Mr. and Mrs. Wilfred McLaren and boys.

Mrs. W. Shaw spent Mother's Day at the home of her son, Mr. and Mrs. Ralph Shaw.

Miss Flossie Christie went to Kingston on Sunday to visit her father who is a patient in the General Hospital there.

Mrs. Henry Wyatt and little niece, and Mr. and Mrs. Robert Wyatt, of Vernon; Mrs. Connell Wyatt, of Pepperville, and Mr. and Mrs. Ken. Easter, of Iroquois, called on Mrs. Elmer Durant on Sunday.

Mr. Lloyd Crowder and Judy, of Kemptville, called on his father, Mr. N. Crowder, and Mrs. Crowder, on Wednesday.

Sunday visitors of Mr. and Mrs. A. Havlin and family were Mrs. M. Havlin, Mrs. Martha Cunningham, Miss Jean Cummings and Mr. Sid. Havlin, all of Ottawa.

Mr. and Mrs. Clayton Johnston, Iroquois, spent the week-end with their son, Mr. Arnold family, and Mr Russell Baker.

Metcalfe

W. I. Meeting

The regular monthly meeting of Metcalfe Women's Institute was held in the Town Hall on Tuesday, May 8th. The Tip Top Teens entertained the members. The girls, having completed their project, "What Shall I Wear," modelled the blouses they made during their class. The commentator was Miss Patsy Brownell. Ann Scobie gave a talk on a suit and accessories which were on display. She said the goods and pattern were chosen because it was suitable for church and street wear. The class of 20 girls was under the leadership of Mrs. Percy Waddell and Mrs. Don. Morris. A dainty lunch was served by the Tip Top Teens and a social hour was enjoyed.

The slate of officers for 1956-57 is as follows: President, Mrs. David Ireland; 1st vice president, Mrs. S. H. Bishop; 2nd vice president, Mrs. Charles Wallace; secretary-treasurer, Mrs. Russell Blair; district director, Mrs. E. Cowan; Branch directors: Miss M. Bradshaw, Mrs. A. Scrivens, Mrs. C. O. Dow and Mrs. Wm. McDowell; pianist, Mrs. S. H. Bishop and Mrs. Ireland; press reporter, Mrs. Percy Waddell; sick committee: Mrs. Blair and Mrs. H. Craig; auditors, Mrs. H. Scharf and Mrs. E. Cowan; conveners of standing committees: Community Activities and Public Relations, Mrs. A. Scrivens; Historical Research, Mrs. W. J. Fisher; Agriculture and Canadian Industry, Mrs. Fred Quaile; Home Economics and Health, Miss Bradshaw; Citizenship and Education, Mrs. Homer Scharf.

Marvelville

Mr. and Mrs. Tom Stanley and boys, of Metcalfe, visited Mr. and Mrs. Olin Stearns on Saturday evening.

Miss Alice Wood, of Ottawa, spent the week-end with her mother, Mrs. A. Wood.

Miss Lola Beattie, of Ottawa, spent the week-end with her parents, Mr. and Mrs. Eric Beattie.

Week-end visitors at the home of Mr. and Mrs. Norman McCormick were, their son, Elwood, of Englehart; Mr. and Mrs. Milton Mitchell, Dianne and Carey, of Englehart; Mr. and Mrs. A. W. Campbell, of Kingston, and Mr. and Mrs. Lynn Dowser, of Metcalfe.

The W. M. S. held its monthly meeting in the vestry on Tuesday evening. A bale of clothing was packed for European relief.

Vernon

The members of the Ground Observer Corps of the R.C.A.F. met at the home of Mr. and Mrs. Stuart Dalgleish on Monday evening and held their May meeting. Plans were made to visit Uplands Airport on Sunday afternoon. New books were distributed entitled "Defending Eyes." It was decided that this would be the last meeting until Fall. Lunch was served and a social time spent.

Mr. and Mrs. Richard Ogden and Margaret, Mrs. Bowman and Mrs. George Acres motored to New Jersey on Friday to spend a few days.

Mr. Maynard Hill spent the week at his parental home.

Mr. and Mrs. Edwin Snider and Anne, of Aylmer, Que., were Sunday visitors of Mrs. George Lewis and Donald, at Dalmeny.

Mr. and Mrs. Howard Acres and family, of Ottawa, spent Sunday with Mr. and Mrs. Lindsay Allen.

Mr. and Mrs. Carman Acres and family, of Madrid, N. Y., had Sunday dinner with Mr. and Mrs. Bruce Acres, Sheila and Judy.

Mr. and Mrs. Archie Sayant and family had Sunday night dinner with Mr. and Mrs. L. Sayant and family, of Ottawa.

Mr. and Mrs. Peter McMartin and Mr. and Mrs. Herb. Robinson attended the funeral of Mr. Andrew Helmer at Finch on Sunday.

Mr. and Mrs. Edward Armstrong and Norma spent the week-end in Syracuse, N. Y.

Mrs. J. Phillips, of Manotick, spent an afternoon and had tea with Mrs. George Folkard last week.

Mrs. Wm. Armstrong attended the funeral of Mrs. D. J. McLaren at Morrisburg last week.

Miss Eleanor McNeill, nurse-in-training at the Grace Hospital, Ottawa, called on her grandmother, Mrs. J. McNeill, one evening last week.

Miss Jean Wilkes, of Ottawa, spent part of last week at her home, due to illness.

The family of Mrs. J. McNeill visited her on Mother's Day.

Mr. and Mrs. Wm. Armstrong had dinner with his daughter, Mrs. Willis Robinson, Mr. Robinson and family, on Sunday.

Mrs. George Folkard's family called on her on Mother's Day.

The members of the C. G. I. T. from Winchester and their leaders were visitors at the Vernon C.G.I.T. meting in the Presbyterian Church last Tuesday evening. Following the meeting games were enjoyed and refreshments served.

Ground Observers Visit Uplands

On Sunday afternoon 16 members of the Ground Observer Corps of the R.C.A.F. motored to Uplands and enjoyed a tour and sightseeing trip in and around the station. The group was met and shown around by Flt. Lieut. Bishop of the Brockville Filter Centre, and members of the R.C.A.F., Uplands. Several more members received their wings and certificates.

During the afternoon a number of pictures were taken, and the members were asked to watch television on Sunday night, May 20th, at 7.30 p.m., when the Filter Centre at Brockville is having a half-hour programme at which some of these pictures will be televised.

Mission Circle Meeting

The regular meeting of the Evening Group Mission Circle of the Baptist Church was held on Wednesday evening in the Sunday School room. Plans were made for an open Thank Offering meeting to be held on June 13th. Miss Winnifred Brewer, of Ottawa, will be the special speaker and she will show slides. Following the meeting lunch was served and a social time spent.

United W. M. S. Meeting

Mrs. John Kennedy was hostess on Thursday afternoon for the May meeting of Vernon United W. M. S. The president, Mrs. H. Porteous, opened the program with a meditation and hymn. The roll call, "A Mother's Day Thought," was answered by seventeen members and two visitors.

The topic for study, "People Grow Old," was led by Mrs. Wilfred Porteous, and assisting her in playlet form were Mrs. Geo. Lewis, Mrs. K. Linton and Mrs. Ernest Hanes. Mrs. Linton also gave a short reading on Temperance.

Items of discussion included: the bale to be packed in May for overseas relief; the W. M. S. Sectional to be held in Osgoode Baptist Church, Vernon, on June 13th; delegate re the Leaders' Training School at L'Orignal in August to be Mrs. Theodore McBried, or alternate, Mrs. Gordon Blair; the meeting of June 5th at the home of Mrs. Wm. Armstrong when Mrs. Van-Allen will speak on her trip as a delegate to Dominion Board in Toronto.

Church members were urged to be present at the Communion Service to be held on Sunday, May 20th, at 2.30 p.m.

A highlight of the afternoon was when Mrs. Ed. Blair, who had been treasurer for the past twenty-five years, and Mrs. Harten, who has attained her 80th birthday, were each read an appropriate address and presented with pieces of jewellery.

A hymn and the Benediction closed the program. A social half hour was also enjoyed.

Vancamp

Mr. and Mrs. Eldon Pitcher and family, of Bishop's Mills, had dinner last Sunday with Mr. and Mrs. Russell Bellinger.

The sympathy of the community is extended to Mrs. Bella Levere in the death of her brother, Mr. E. Shaver.

Mr. and Mrs. Wesley Reaney and Mrs. Emerson Reaney and Kathy, of Metcalfe, had supper on Tuesday evening with Mr. and Mrs. Robert Bellinger and Mrs. Sarah Hitsman.

Mr. Ray Guy has been honourably discharged from the R. C. A. F.

Mr. and Mrs. Fred Carr, of Prescott, had dinner on Sunday at her parental home.

Mr. Phane, of Ottawa, had charge of the service at the Vancamp Church on Sunday and had dinner with Mr. and Mrs. James Levere.

Mr. and Mrs. Clement Hitsman and family spent Sunday afternoon with Mr. and Mrs. Robert Bellinger and Mrs. Sarah Hitsman.

Mr. and Mrs. Herb Simzer spent Sunday afternoon with Mr. and Mrs. Val. Eastman and Bobby of Ottawa.

W. A. Meeting

The W. A. met at the home of Mr. and Mrs. Gordon Simzer on Thursday evening. Mrs. Robert Bellinger had charge of the worship service, the theme being "Rock of Ages." A number of poems were read by Mrs. Ben. Crowder, Mrs. W. Riddell, Mrs. Gordon Simzer, Mrs. A. Milne and Mrs. F. Milne Business was conducted by the president, and Mrs. Willis Riddell baked a lovely cake. The next meeting will be held at the home of Mrs. Russell Bellinger on June 7th in the evening.

Hulbert

Mrs. Keith Flegg, Lois and John, are visiting her sister, Mrs. Basil Suddaby, and Mr. Suddaby and Dale, at Newmarket.

Mr. and Mrs. Wallace Davidson had tea with Mr. and Mrs. Howard Mellan on Sunday.

Mr. and Mrs. W. Shadbolt and family spent Sunday with Mrs. Harold Mellan and Murray.

Mrs. Chris. Mellan is visiting her daughter, Mrs. Mac Ellis, and Mr. Ellis and family.

Mrs. Wesley Flegg has returned home after spending some time with her sister, Miss Eliza Froom, and Mr. McCutcheon and was in hospital. Little David McCutcheon returned home with her to spend some time with his aunt and uncle.

Mrs. Jas. Graham held a Stanley Party on Thursday night.

Mrs. Russell Miller spent Thursday with her mother, Mrs. Jas. Graham.



(By Uncle Ezra)

The girls bowling in the Ladies' Rural Bowling Competition played in Stittsville on Monday and won two games and four points to Stittsville's one game and three points. Stittsville had a pin-fall of 5967 to Winchester's 5667. Good scores for Stittsville included Myrtle Sells 693-342, Marg Scott 639-287. For Winchester, Alice Rice had 651-253, Jessie Summers 633-244. The girls also played at North Gower on Wednesday and took five of the seven points with a pin-fall of 5776 to North Gower's 5432. For Winchester, Lula Dawley had 666-242, Mabel Ogden 587-206, Alice Rice 256. For North Gower, Amy Chapman 587-250, Mary Dolson 561-227, Maureen Gannon 559-257.

The boys, playing in the Lower Ottawa Valley Tournament, bowled twice this week, — at Stittsville where they played the Department of Highways team on Wednesday taking all seven points with a pin-fall of 6586 to the Highways 6093. Good scores for Winchester were Ken. MacMillan 796-313, Harold Armstrong 783-334, Dalton Kenney 686-278, Andy Egan 686-278. For Dept. of Highways, Gerry Emond 739-279, George McEvoy 707-272, M. Bertrand 655-323, Roy Cameron 653-261, Rollis Barrigar 621-233. Then here against Britannia on Friday the locals had a big night with a pin-fall of 6778 to Britannia's 6499 to take five of the seven points. Here are some scores: Andy Egan 732-291, Harold Armstrong 760-264, Ken. MacMillan 714-251, Frank Dunlop 674-243, Gordie MacDonald 650-243. For Britannia: N. Geick 715-276, B. Armstrong 703-282, C. Keeler 633-230, B. Quigg 612-224, B. Porteous 612-234, B. Auld 606-236.

In the final night's play of a total pin-fall -six-game series playoff in the Community League on Tuesday, Frank Dunlop's team won out with 7279 pins. Jessie Summers' team was second with 7086; Lorne Byers 7040, Ken. MacMillan 6902, Harold Armstrong 6879, Donald Wilson 6567, Dalton Kenney 6504, George Laflamme 6420. Further particulars regarding team and individual winners will be published with the report of the leagues annual dinner and awards' night which will be held soon. Good scores on the final night of play included: Lula Dawley 763-313, Mabel Ogden 603-226, Lorne Byers 879-328, Ken. MacMillan 782-321, Gordon MacDonald 735-261, Dalton Kenney 695-265, Donald Wilson 632-226, Frank Morgan 612-239, George Laflamme 613-260, Jim McVey 612-239.

Has your Subscription expired?

CALF CLUBS HOLD JOINT MEETING AT WINCHESTER SPRINGS

A joint meeting of the Winchester and Chesterville Calf Club and the Williamsburg Calf Club was held in the Winchester Springs School on Monday evening, May 14th, at 8.00 p.m. The meeting was called to order by the Williamsburg Club leader, Harry Holmes, who then turned it over to the president, George Holmes. The members of both clubs answered the roll call by giving their ages. Secretaries Lorna Steele of the Williamsburg Club and Doris McRoberts of the Winchester-Chesterville Club read the minutes, which were adopted. Plans were made for the next meeting. Representatives for the Club Camp at Ottawa were chosen from each club. A discussion period was led by Assistant Agricultural Representative Don Rutherford. After an interesting film on the 4-H Judging Competition at Guelph, the meeting was adjourned.

MacINTOSH'S GROCETERIA Phone 46

DUTCH SETS, fresh and dry, Extra Special, 2 lbs. 29c
LIBBY'S PEAS, 15-oz., Fancy ..... 2 Cans for 29c
BUTTER, No. 1 Creamery, per lb. 60c
BOLOGNA, Burns, sliced or piece, lb. 25c
WHITE SUGAR ..... 10 lbs. for 85c

BALL CONSTRUCTION

CONTRACTORS FOR GRAVEL, SAND, FILL, CEMENT, BULLDOZER and BACKHOE SERVICE.

Free Estimates on Basements, etc.

Phone MORRISBURG 127 or WINCHESTER 169W11.

Berryholm Chicks!

HY-LINES
WHITE LEGHORNS
ROCK-LEGHORNS
BARRED ROCKS
HAMP-ROCKS
BERRYWHITES



JUNE CHICKS

We are now planning our June Sets. — For Chicks in June, ORDER NOW.

BERRYHOLM POULTRY FARM
PHONE 77W. - - SOUTH MOUNTAIN, ONT.

See Our Display of All The New Model FORDS at the
MOTOR SHOW
WINCHESTER ARENA
Friday and Saturday
MAY 18th & 19th
Doughty Motors
PHONE 49—WINCHESTER, ONT.
MIT. CARKNER Salesmen RON. ALEXANDER

FEED NEWS

2, 4-D WEED KILLER
(Herbate Amine 20)

For control of Dandelions, Plantain, Ragweed and other broad-leaved weeds in lawns and weed patches.

Directions for Lawns—Use 2 tbsps. in 1 gal. of water per 340 sq. ft. of lawn.

For Weed Patches—Use 5 tbsps. of weed killer per gallon of water.

Apply with a pressure garden sprayer or a watering can fitted with a fine spray.

For best results apply on a warm sunny day.

2. 4-D Weed Killer is put up in 8-oz. cans (enough to treat 2700 sq. ft.) and sells for 85 cents.

CORN PRICE HIGHER

Corn prices have advanced $10 to $12 per ton in the past few weeks. At the same time the U. S. Dept. of Agriculture reported total stocks of Corn in all positions at April 1st of 2.3 billion bushels. Apparently the political situation has something to do with continued government support of corn prices. Our corn comes from Western Ontario, but of course the Ontario price is influenced by the U. S. market.

Corn has been reasonable in price and it is unfortunate that it should move up again. With such a large surplus in storage, corn should be cheap.

XXX GROWING MASH

Feed 'XXX Growing' right through until Laying Mash time. "XXX" will equal any feed on the market for growing a high producing pullet at the lowest cost.

Save money by having your order put up in your own bags.

Phone in an order for delivery next trip.

DELIVERY SERVICE

Especially during crop time you will find our delivery service helpful.

Give us a call—have your Poultry, Pig and Dairy Rations made up and delivered (with or without molasses)—or the regular lines of Feed, Seeds or Cement, etc.

Special deliveries where the need is urgent.

Fennell Feed Company
Telephone 136
WINCHESTER - ONTARIO

FREE GIFTS
with GOLD BOND Stamps
Given FREE With
EVERY IGA PURCHASE

HERE'S HOW IGA GOLD BOND STAMP PLAN WORKS

1. **GOLD BOND STAMPS**
Gold Bond Stamps are given FREE with all IGA groceries —one stamp for each 10c in purchases. No need to ask for stamps—you'll get them at the check-out counters.

2. **GOLD BOND STAMP BOOK**
Paste your Gold Bond Stamps in the pages of this book. When you buy all your weekly groceries at IGA, your book fills quickly.

3. **GOLD BOND STAMP CATALOGUE**
Ask your IGA grocer for your Free copy of the 16-page Gold Bond Stamp catalogue. It shows the over 300 name-brand gifts available Free with Gold Bond Stamps.

4. **GET GIFTS AT IGA**
When you have filled enough Gold Bond Stamp Books to get your first gift, take your books to your IGA store and exchange them for the item you desire. GOLD BOND STAMPS are redeemable at any time, but only at the store from which original purchase of merchandise was made.

FOOD SPECIALS

CHOCOLATE COOKIES....29c lb.
SNOWFLAKE SHORTENING, 21c
TILBEST PEANUT BUTTER, 16 Oz. Jar 29c
MARGARINE ..... 2 lbs. for 55c
FLORIDA GRAPEFRUIT, 4 - 29c
ONION SETS ..... 2 lbs. for 33c
LIBBY'S SPAGHETTI, 20-oz. Tins ..... 2 for 37c
HORNE TOMATO CATSUP, 11 Ozs. 19c
POTATOES ..... 10 lbs. 49c
HOLLY PEAS, 20-oz., fancy... 19c
MONARCH RASPBERRY JAM, 24-oz. 38c
PILCHARDS, 15-oz. Tin 29c
GOLDEN BANTAM SEED CORN ..... 32c lb.
HIRONDELLE CHOICE WAX BEANS, 20-oz. ..... 2 for 31c
BEE HIVE SYRUP, 5-lb. Tins, 75c
BEEF STEAK ..... 49c lb.
BOLOGNA ..... 25c lb.
FRESH PICNICS ..... 33c lb.
PEAMEAL ROLL ..... 39c lb.
HAMBURG ..... 29c lb.
SHOULDER BEEF ..... 29c lb.
BREAKFAST BACON, (2-lb. pkg.) ..... 29c lb
WHEY BUTTER ..... 2 lbs. 99c

MacPherson & Summers
(Two Stores)
East End Market, Phone 80
Cold Storage, Phone 253



IGA Money Savers!

INTERLAKE TOILET TISSUES ..... 9 for $1.00
HABITANT VEGETABLE SOUP, 28 oz. .... 2 for 35c
NIBLET KERNEL CORN, 14 oz. ..... 2 for 33c
SHIRRIFFS TOPPINGS, Chocolate, Caramel, Butterscotch ..... 9 oz. 25c
ROSE BRAND SWEET MIXED PICKLES, 16 oz. 29c (Pickle Week, May 17-24)
MARGENE MARGARINE ..... 31c lb.
Paramount Fancy RED SOCKEYE SALMON, ½'s, 41c
GATTUSO OLIVES, Bambino in Piggy Bank Jar .. 29c
JOHNSON'S HARD GLOSS GLO COAT, 40 oz. ... 89c
DR. BALLARDS HEALTH DOG FOOD .... 3 for 35c
WINDSOR WAFERS, Assorted, 60's 31c
JEWEL SHORTENING ..... 28c lb.
ROYAL INSTANT PUDDINGS, All Varieties .. 2 - 21c
GERBERS STRAINED & JUNIOR FOODS, 5 oz., 4-35c
GERBERS STRAINED & JUNIOR MEATS, 5 oz., 2-43c
KAM LUNCHEON MEAT, 12 oz. 37c
BETTY CROCKER White, Devil, Spice & Marble CAKE MIX, 20 oz. ..... 2 for 67c
NEW PINK CAMAY, Regular, with coupon .. 3 for 24c
NEW PINK CAMAY, Bath, with coupon .... 2 for 24c
BLUE CHEER, 10c Off Giant 65c
BLUE CHEER, 5c Off Large 34c
DREFT, with Free Paring Knife, Giant Size 75c
IVORY, Medium 11c
NEW OXYDOL, Large 40c
SPIC & SPAN, Large 33c
FLUFFO SHORTENING 28c
SOLO MARGARINE 30c
GOOD LUCK MARGARINE 35c

FRUITS and VEGETABLES

TOMATOES 19c
PINEAPPLE 25c
JUMBO CANTELOUPES 25c

MEAT DEPARTMENT

TURKEYS, 4 to 8 lbs. average ..... 59c lb.
Maple Leaf BUFFET STYLE HAM, Fruited and Ready to Eat ..... 89c lb.
Maple Leaf COTTAGE ROLL ..... 53c lb.
MAPLE LEAF PRE-PACKAGED:
Sliced Bologna, 6 oz. 19c
Sliced Delicious Loaf, 6 oz. 31c
Sliced Mac. & Cheese, 6oz. 25c
Sliced Salomi, 6 oz. 31c
Chicken Loaf 27c
IGA WEINERS, 1 lb. cello 33c
IGA BACON, 1 lb. cello 49c

BARCLAY'S Phone 397R12 WILLIAMSBURG
PORTEOUS' Phone 176J3 VERNON
THOMAS' Phone 306 WINCHESTER

"BIG B" Chick Starter
CONTAINS 3 NITRO

THIS YEAR FEED
BERRY'S "BIG B" CHICK STARTER
A chick well started is a chick half grown.
ALWAYS FRESH! ALWAYS ON HAND!
—also—
QUAKER — PURINA — SWIFT'S

For A Full Egg Basket
FEED "BIG B" LAYING MASH
WE DELIVER
D. L. BERRY & SONS
MOUNTAIN - - - SOUTH MOUNTAIN

Williamsburg

Mr. and Mrs. Grenville Newlands and Dr. and Mrs. J. F. Argue and John, of Ottawa, were Sunday guests with Mr. and Mrs. Donald Barkley.

Mr. and Mrs. Earl Casselman, Mrs. Nina Casselman and Mrs. Lillie Tracey, of Winchester, had six o'clock dinner with Mr. and Mrs. Ward Casselman on Sunday.

Mr. and Mrs. Milton Shaver spent the week-end with Mr. and Mrs. Cyril Banville and son, of Smiths Falls.

Mrs. Mac Dougherty is spending a few days with Mr. and Mrs. Ivan Dougherty, of Aultsville.

Mr. Keith Casselman and Mr. Chester Angus, of Ottawa, were week-end guests at the home of Mr. and Mrs. Grant M. Casselman. Mrs. Casselman returned home after spending two weeks with the former.

Miss Almeda Whitteker returned to her home after an operation at the Civic Hospital recently.

Mr. and Mrs. Lloyd Brown, of Ottawa, were week-end guests with Mr. and Mrs. E. L. Deeks.

Miss Doreen Beckstead, R.N., of Toronto, was a recent guest at the home of her parents, Mr. and Mrs. Ross Beckstead.

Mrs. Lorne Bell and Ronnie were Sunday visitors with Mr. and Mrs. Gerald Holmes, Winchester.

Mrs. Charles Allen, of Town of Mount Royal, is visiting Mr. and Mrs. George Strader and family.

Miss Jean Locke, of Toronto, was a week-end guest with her mother, Mrs. Blanche Locke.

Mr. and Mrs. Jack K. Casselman and George K. Jr., and Miss Donna K., of Pembroke, were week-end visitors with Mr. and Mrs. Geo. K. Casselman.

Mrs. Pauline Devitt, of Ottawa, and Mrs. Geo. Clements, of Ogdensburg, spent Sunday with Mrs. Edmund Thompson.

Mrs. Stella O'Shaughnessy, of Ottawa, spent the week-end with Mr. and Mrs. Ross Wingard and Carole.

Rev. and Mrs. C. Adey, of Longueuil, Que., spent Monday night with Mr. and Mrs. Robert Norval.

Miss Helen Hollister, of Cornwall, visited her mother, Mrs. Mae Hollister, over the week-end.

Recent guests at the home of Mrs. Alice I. Casselman were Mr. and Mrs. Harold Casselman, Alfred, David and Caroline, of Ypsilanti, Mich., and Mr. and Mrs. R. C. Ingraham, of Calgary.

Mrs. Harry Garlough is spending some time with Mr. and Mrs. Henry Garlough.

Mr. and Mrs. Gordon McWhinnie, of Ottawa, spent the week-end with their aunt, Mrs. Mahlon Hess, and Mr. and Mrs. Donald Hess.

Late William "Pop" Eibbett

Williamsburg village lost an esteemed resident last Wednesday in the death of William "Pop" Eibbett, who passed away at the home of Mr. and Mrs. Iden Merkley, where he had resided for several years.

Born at Toronto, Ontario 81 years ago, he was a painter and paper hanger by trade. His wife predeceased him in 1927 and about ten years ago he came to Williamsburg where he assisted his son in operating a restaurant. Since that time he had been in retirement, doing odd jobs of painting, papering and carpenter work when called on.

He had been a member of the Masonic Lodge since 1904, and he belonged to the Independent Order of Oddfellows. He is survived by one son, Kenneth, of Toronto.

Final tribute was paid his memory at the funeral services conducted by the Rev. George H. Dunlop from the Locke and Fairbairn Funeral Home to the United Church on Friday afternoon. The funeral was under Masonic auspices. Hymns used were "Jesus Lover Of My Soul" and "Abide With Me." Rev. Mr. Dunlop based his text on Proverbs 4 and Revelations 21:6.

Interment was made in a Toronto cemetery. The pall-bearers were Messrs. Dwain Hess, Ross Beckstead, Raymond McIntosh, Will Smail, Borden Hess and Walter McGowan, all members of the Masonic Lodge.

Late Richard Ellison Dennison

After a brief illness the death occurred recently of Mr. Richard Ellison Dennison, a highly esteemed farmer of Archer.

He was in his 76th year. A son of the late Richard Dennison and his wife, Agnes Wilson, he was predeceased by several brothers and sisters, as well as a son, Max, in July 1949.

The funeral service was conducted by Rev. J. L. Kirchhofer, Lutheran pastor, Williamsburg, at St. John's Lutheran Church, Riverside, of which deceased was a member. The sermon was based on the text, Psalm 71:9: "Cast me not off in the time of old age; forsake me not when my strength faileth." The hymns used were "My Faith Looks Up To Thee," "Rock Of Ages," and "What A Friend We Have In Jesus."

Interment was made at St. David's Vault at Wales. The pall-bearers were Kenneth Gallinger, Albert Gerritson, Rankin Haystead, Dick Dikschie, Ivan Dennison and Claude Cornue.

Left to mourn his loss are, his wife, the former Lillian Shaver; a son-in-law and daughter, Mr. and Mrs. L. E. Whitteker (Mabel); five grandchildren, Ronald, Sylvia, Dennis, Marilyn and Lyn; two brothers, George and Sidney; also several nieces and nephews.

The many floral tributes testified to the high esteem in which the deceased was held.

Women's Institute Meeting

Thirty-one members and two visitors answered the roll call, "Who lived in your house 75 years ago?" at the May meeting of Williamsburg Women's Institute, held last week in the I. O. O. F. Hall. Miss Nina Casselman presided, and acting secretary was Mrs. Reg. Workman.

The treasurer's statement as presented by Miss B. Saddlemire indicated a balance of $130.34. A motion was passed to send a donation of $5.00 to the Canadian Association of Consumers. The forthcoming C.N.I.B. banquet will be held in the Lutheran Church Hall on May 23rd. Mrs. Donald Hess is the convener of the committee composed of Mrs. Ross Beckstead, Mrs. Guy Strader, Miss B. Saddlemire and Mrs. Hilda Johnston.

Mrs. Ralph Casselman reported that Williamsburg branch was to appoint a member to the courtesy committee at the District Annual to be held at Mountain on June 7th. Delegates appointed to attend this meeting are: Miss Nina Casselman, Mrs. Guy Strader, Mrs. Hilda Johnston and Mrs. Ralph Casselman. It was announced that the local branch had been asked to conduct a canvass for the Salvation Army Red Shield Appeal. Mrs. Ralph Casselman is the hostess for the June meeting, and the nominating committee is composed of Mesdames Walt. Whitteker and Clair Algire.

Members of the local organization will attend an Eastern Ontario W. I. Tea for the president of A.C.W.W. on Monday, June 18th, to be held at the Experimental Farm at Ottawa. Included in the program was a reading, "Excursion into Canada," by Charles Dickens, presented by Mrs. Lorne Hogaboam.

Mrs. Strader voiced thanks to the lunch committee which was convened by Mrs. Edward Herriman.

Winchester Springs

Mr. Keith Allison, of Toronto, spent the week-end at his home here.

Mr. and Mrs. Archie Stewart, of Wales, had dinner on Saturday with Mr. and Mrs. Gerald Rice.

Mrs. A. Rice is spending a few days with her sister, Mrs. Casselman, in Winchester.

Callers on Mr. and Mrs. T. J. Keyes were Mr. Roy Baldwin, of Inkerman; Mr. Chas. Patton of Kemptville, Mrs. G. L. Barclay, of Williamsburg, and Mr. Eric Barclay of Prescott.

A number from here attended the W. C. T. U. Medal Contest in Winchester Town Hall on Friday evening.

The rite of baptism was administered by Rev. N. Bowerman.

Callers on Mr. and Mrs. Thos. Cunningham were Mrs. Jack Simonette (nee Nina Short) and Jane, of Sharbot Lake; Mr. and Mrs. Fred Cunningham, of Williamsburg, and Mr. and Mrs. Egerton Barkley and family, of Elma.

Week-end visitors of Mr. and Mrs. Geo. Kirkwood were, Mr. and Mrs. Clarence Sears and Mr. and Mrs. B. Shortt and family, of Cardinal; Mr. and Mrs. Fred Bouck and Deborah Lee, of Ottawa, and Mr. and Mrs. Delbert Casselman.

Mrs. Frank Nesbitt and Arlene called on the former's mother, Mrs. W. G. Barkley, at Nation Valley, on Mother's Day.

Mr. and Mrs. Gerald Adams and family, of Williamsburg, spent Sunday evening with the former's parents, Mr. and Mrs. Arthur Adams.

Miss Grace Myers, of Brockville, was a week-end visitor of her parents, Mr. and Mrs. Geo. Myers.

Mr. and Mrs. Allen Davidson and Marion, of Ottawa, spent the week-end here.

Mr. and Mrs. Charles Morrow, of Ottawa, and Mr. and Mrs. Johnston Morrow, of Merrickville, were visitors recently of Mrs. Myrtle Morrow and family and Mr. and Mrs. John Morrow.

Knox W. M. S. Meeting

The May meeting of Knox W. M. S. was held last Tuesday evening at the home of Mrs. Earl Munro. The meeting was opened with a devotional service conducted by the president. In the business period the secretary read the minutes, which were approved. The roll call was responded to by nine members, and the Welcome and Welfare report was recorded. Mrs. Munro announced the May Presbyterial to be held at Spencerville on May 24th and urged all to attend. The June meeting will be at the home of Mrs. Myrtle Morrow.

The Mission Study was a panel discussion on "What does it mean to be a Member of the Church?" This study was directed by Mrs. J. Davidson, assisted by Mesdames Robert Kirkwood, Earl Munro, Ralph Ball, Ralph Johnston and Myrtle Morrow.

The Lord's Prayer in unison closed the meeting. Lunch was served by the hostess during the social hour.

North Mountain

Mrs. M. Beggs and Miss Freda Beggs, of Ottawa, spent Sunday afternoon with Mr. and Mrs. John Kerford.

Christian Family Day was observed in St. Andrew's United Church with the Sunday School Superintendent, Mel. Christie, in charge. A Junior Choir sang an anthem, and five Primary pupils presented a skit, "A Tribute To Mother." Miss Carolyn Smith was pianist for the service. Rev. Mr. Baugh spoke on the subject, "A Happy Home," and Drenna Coleman read the story, "God's Room."

Mrs. James Riddell, of Shanly, spent Thursday afternoon with her sister, Mrs. J. A. Hyndman. Mrs. Hyndman returned home with her to spend a few days.

Mr. Bill Hyndman spent the week-end at his home here.

Mr. and Mrs. Keith Hyland and family, of Burritt's Rapids, had supper on Sunday with Mr. and Mrs. Mel. Christie.

Mr. Ray Andrews and friend, of Brockville, called at the Christie home on Sunday.

Miss Marilyn Hyndman and Master Jimmie Shaw had birthday parties this week and entertained several young friends.

Mr. J. A. Hyndman had dinner on Sunday with his daughter, Mrs. Carl Simms.

Elma

Pupils Entertain Mothers

Twenty-two ladies and eight pre-school children were entertained by the teacher and pupils of Elma Public School on Friday afternoon. The guests were met by Carole McIntosh and Carolyn Barkley, who pinned on each a carnation in honour of mother.

The program, conducted by Edith Smith, opened with a chorus, "On Mother's Day," accompanied by Lois McPherson. Grades I and II presented an exercise, "A Busy Family"; Grades III and IV recited poems, and the senior pupils gave oral compositions. Numbers for the Musical Festival were sung to very able piano accompaniment by Mrs. Hubert Loucks. The program closed with "God Save The Queen."

Mr. and Mrs. Lorne McLatchie, Cornwall, visited Mrs. John Armstrong and Jean on Sunday.

Sunday guests of Mrs. A. N. Barkley and Mrs. H. Smith and family included: Mr. and Mrs. Reginald Barkley, Williamsburg; Mr. and Mrs. Donald McMartin, Gwen and Neil, of Cornwall, and Mr. and Mrs. Egerton Barkley and family.

Mr. and Mrs. Donald Dillabough, Gary and Margaret, visited Mr. and Mrs. George C. Smith, of Goldfield, on Mother's Day.

Guests of Mr. and Mrs. Graham McPherson and Lois during the week-end were, Mrs. Morley McPherson, Mr. Harold Armstrong, Chesterville; Mr. Ralph McPherson, Ottawa, and Miss Helen McPherson, Brockville.

Mrs. Elmer Dillabough, Williamsburg, spent a few days with Mr. and Mrs. B. M. Loucks and family.

South Mountain

While little Paul Beamish, son of Mr. and Mrs. Keith Beamish, was playing in the bathroom Monday evening, he accidentally fell and received a cut above the eye requiring five stitches. Dr. Byers dressed the wound.

Mrs. Mary Francis and Miss Winnifred have returned to their home after spending the winter with her daughters at Prescott.

Mrs. Grace Briggs, of Prescott, visited relatives here last week.

Mr. and Mrs. J. W. Gilroy are spending this week with their daughters at Queensville, and will also visit with friends at Toronto.

Mr. John Scott, of Ventnor, was a visitor over the week-end with Mr. and Mrs. Wm. Scott.

Rev. Dr. Wm. E. Wright was in Montreal last week attending the annual Missionary Conference of the Canadian Council of Churches, held in the Anglican Synod Hall.

Mr. and Mrs. Gordon Irvine and little daughter, of Kingston, spent Mtoher's Day with her mother, Mrs. Wm. Cleland.

Sincere sympathy is extended to Miss Florence Blakely on learning of the sudden death of her brother, Mr. Harry Blakely, in Ottawa, in his 71st year.

The many friends of Mrs. John Thorpe will be pleased to hear that she is improving in health after taking suddenly ill while visiting her grandson, Mr. John Graham, of Toronto. Her daughter, Mrs. Harold Graham, was called there last week.

Mr. and Mrs. R. Cameron, of Cornwall, spent Mother's Day with his mother here.

Mr. and Mrs. Wm. Barrett and family, of Mallorytown, spent Sunday with her mother, Mrs. J. Cameron.

Mr. and Mrs. Wm. Brew and family, of Cornwall, were week-end guests of her parents, Mr. and Mrs. Lloyd Montgomery, and Mrs. Doris Berry.

Mr. Eric Hudson left town last week to take up residence at Smiths Falls.

Mr. and Mrs. D. Merkley, of Toronto, and Mr. Lyall Blakely, of Ottawa, were in town last week attending the funeral of their father, who died suddenly in Ottawa on May 7th. The funeral was held at the Armstrong Funeral Home on Thursday, and burial was made in the Union Cemetery.

Mr. and Mrs. Harold Montgomery, of Monkland, were Saturday guests of Mr. and Mrs. Lloyd Montgomery.

Mr. and Mrs. E. Maude and little daughter, of Smiths Falls, were Sunday visitors of her parents.

W. M. S. Meeting

The May meeting of the W. M. S. of the United Church was held last Thursday at the home of Mrs. Leroy Berry with 16 members and two visitors present. Mrs. C. Stirtan reported 26 home calls and 9 hospital calls made by members. Readings were given by Mrs. S. Marquette Mrs. I. Keays and Mrs. Wm. Wright. Mrs. G. Cleland, treasurer, reported $18.45 received as a Thanksgiving offering, making a total to date of $187.12. The president dedicated the offering, which was received by Miss L. Brandmire. The Lenten boxes were handed in.

Arrangements were made for members to attend the 30th annual meeting of the Dundas-Grenville Presbyterial in Spenville.

Mrs. Leroy Berry, assisted by Mrs. F. E. Gilroy, Mrs. J. W. Gilroy and Mrs. S. Marquette reviewed the topic in the Study Book, "Research Among the Indians." Nancy Wilson and Heather Boyd sang a duet, "My Task," accompanied by Mrs. I. Keays. Following the worship service the meeting adjourned.

Nation Valley

Mr. and Mrs. C. Carkner and Mr. Wm. Carkner spent Sunday with Mr. and Mrs. Edgar Summers and Arthur.

Mr. and Mrs. Robt. Allison and Malcolm visited Mr. and Mrs. A. Bailey, of Chesterville, on Sunday.

Mr. and Mrs. Harry Holmes and family were calling on Mrs. Geo. C. Merkley and family on Mother's Day.

Mrs. H. L. Hughes, Mrs. R. Freeland and Miss Mabel Cass of Winchester, visited relatives here on Thursday.

Mrs. C. S. Munro, who has been a patient in the Memorial Hospital, has returned home, much improved in health.

Misses Clara Anderson and Clara Irving and Mrs. Jessie Kennedy and Mr. and Mrs. Wilfred McKercher, of Winchester, were calling in the Valley on Sunday afternoon.

Mrs. John Allison, of Maple Ridge, is visiting Mr. and Mrs. Robt. Allison and Malcolm.

Mr. and Mrs. Thos. Johnston, of Cass Bridge, were visiting relatives here Saturday afternoon.

Mr. Willie Morrow, of the Springs, was calling in the Valley on Saturday.

JO-ANNE SHOPPE

HOSIERY—
By Phantom, Holeproof, Kayser, Gotham. All gauges and Deniers, (for young and old.) Priced $.100 to $1.95.

SCARVES—
Beautiful designs and colors. Squares and Long. Priced at $1.00 to $3.95

LINGERIE—
How about a nice Nylon Slip or Nightie? Slips $2.98 to $8.95. Nighties 5.95 to $12.95 Then again she might like a Crepe or Rayon Slip, Cotton Nightie or Pyjamas. Crepe Nighties $1.98 to $3.98. Cotton Pyjamas or Nighties at $2.98 to $4.98

HANDBAGS—
That's it, a new handbag. All colours, at $2.98 to $9.95

DRESS—
That's really something she will appreciate, especially if you selected it. Priced $2.98 to $5.95, others $9.95 to $19.95, all sizes.

GLOVES—
Oh Yes, all colours and sizes Priced from $1.00 to $2.98

Jo-Anne Shoppe
PHONE 10 - WINCHESTER

The WORK SHOP

Keyes Block, Winchester.

WORK CLOTHES FOR THE WORKING MAN

WHERE YOUR DOLLAR GOES FARTHER!

COTTON SHORTS and TOPS - 89c each
PLASTIC RAINCOATS - - $2.98
Sanforized WORK SHIRTS - - $2.49
HYDRO WORK BOOTS - - $9.95 Pair
Best Money Can Buy.
LIGHT WINDBREAKERS - - $6.95
NEW TROUSERS - See Them
$6.95 - $7.95 - $8.95

A. CHRISTIE, Manager

USE THE WANT ADS TO BUY TO SELL TO RENT TO TRADE

CLASSIFIED ADVERTISING RATES

For Sale, Wanted, Lost and Found Advts., not over 25 words, 50 cents for first insertion and 35 cents for each subsequent insertion. Cards of Thanks, 75c minimum. In Memoriams, 50c, and 25c extra for each four lines of verse. Advts. for this column are inserted on a Cash Basis only. They will not be accepted over the phone or by mail unless the party has an open account with us, or unless the cash accompanies the order.

FOR SALE

CHICKS—Broiler Cockerels; Pullets, dayold, started, mixed. All breeds, crosses, hybrids. Bray has what your markets need. Ask us for complete list, with prices. (And order July broilers). Agent, Lang Bros., Avonmore. Phone 47. 52c

USED TRACTORS—Massey Harris 44 Tractor, 2 years old; Farmall Super C Tractor, with hydraulic plow, 1 year old; McC.-Deering W-4 Tractor; McC.-Deering Farmall Super A Tractor, with plow; and a full line of McCormick-Deering farm equipment. Apply to Ellis A. Thompson, Cannamore. Telephone Chesterville 405. 52-1p

FOR SALE—Connor Electric Washer, in excellent condition, at a real bargain. Subject to approval. Apply to Walter McIntosh, Winchester Springs. Phone 343W4. 52-2p

FOR SALE—New Maxwell Rocket 18-inch cut, 4-cycle Power Lawn Mower. Apply to Robt. Ledgerwood, Phone 5, Winchester. 52p

FOR SALE— A number of Landry Boars; also one Holstein Bull, 1 year old; 1 Collie Pup, ready to work. Apply to John Guy, Inkerman. Phone 28r5, South Mountain. 52-1p

FOR SALE—One Ten-Square Silo, 16x30 feet. Also 1 Mare, coming 6 years, suitable for saddle or third horse. Apply to George C. MacDonald, Kenmore. Phone Metcalfe 17r41. 52p

FOR SALE—4 Beach Electric Stoves suitable for home and cottage. Used, but in excellent condition. Very reasonable. Apply to Harold Levere, Fina Service Station, Winchester. 52p

FOR SALE—Lot, 75-foot street frontage; also 1 Building, 31x41, with good galvanized roofing; 6 heavy chairs and rocker to match; 1 glass top combination cupboard and desk; 1 sewing machine; 1 12-ft. Extension Table; 1 Iron Bed, brass trim, and springs, 4-ft.; 1 Wine Color Couch; 3 rolls Oilcloth, two yards wide, 5 yards in each; 1 set of 1000-lb. platform scales; 1 heavy Outside Door and Screen Door, 7 ft. by 37; 1 Door, 6'6x36; 1 Door, 6'4x31; 1 Crosscut Saw; 1 Wringer; 1 New Oil Burner. Apply to Mrs. Laura McDiarmid, Vernon. 52-1p

FOR SALE—1 V.A.C. Case row-crop Tractor on rubber, in good condition; 1 International 10-20 Tractor, on steel; 1 John Deere Forage Harvester, used 3 seasons; New Cockshutt Wagons, with good used Machinery; Turner Hay and Grain Elevators; Brady One-Man Harvesters; Beatty Barn Equipment and Repairs; Surge Milker Repairs. Apply to Ewart S. Carkner, Winchester. 52-2p

FOR SALE—Two Pure Bred Holstein Heifer Calves, dams graded "good" and "good plus." sire by Unit bulls. Apply to Glenn Holmes, Winchester. Phone 189J4. 52p

FOR SALE — Super Strawberry Plants, washed, trimmed, disease-free, Premier, Fairfax, Senator Dunlop, $2.00 per 100; $18.00 per 1000. Viking Raspberry Canes, $5.00 per 100. Plants satisfactory or money refunded. No C.O.D. orders. Quality counts. Apply to Eric Barclay, Ridgehill Farm, R. R. 2, Winchester. Phone Chesterville 685. 51-1p

FOR SALE—Combination Door, 3 feet x 7 feet, 2 inches, complete with window, screen and hardware, in real good condition; also 40-gal. Gasoline Drum, and a good Lawn Mower. Apply at Press Office, Winchester. 51tfc.

FOR SALE—1953 Plymouth Hardtop, actual mileage 23,000 miles. Also 1951 Chevrolet Sedan Delivery, actual mileage 19,000 miles. Call MacIntosh's Groceteria, Phone 46, Winchester. 51-52c

FOR SALE — Senator Dunlop Strawberry Plants. Apply to Alex Summers, Phone 324W, Winchester. 51-1p

FOR SALE—Lot, 175x190, and Barn, 21x24, with water pressure system, electricty and good location, just north of Winchester on Ottawa Street. Excellent shape. Apply to Robert Workman, Phone 218, Winchester. 51-52p

FOR SALE—Complete Barber Outfit, plus 2 Barber Electric Signs. Apply to Mrs. A. Hamill, South Mountain. 50-52p

BABY CHICKS—Ready Tuesdays and Fridays; Sussex-Red, Rock-Red, Red Rock Pullets $23.00, Mixed $13.00, Cockerels $5.00, White Leghorn Pullets $26.00. Breeders blood-tested. Collins' Poultry Farm, Lunenburg, R. R. 1. Phone Finch 495. 50-4p.

ROOFING — 24 Gauge Embossed Aluminum Roofing, $12.00 per square; 28 Gauge Galvanized Roofing, $10.00 per square. Free estimates given on your roof. Apply to Frank L. Whittaker, Chesterville, R. R. 2. Phone 255. 50-7p

FOR SALE—Frame House in Winchester. Apply to Arnold Dukelow, Winchester. 50-52c

FOR SALE—Within half mile of Chesterville—a quantity of Baled Hay. Apply to Leon Marcellus, Phone 324, Chesterville. 50-52c

FOR SALE—1 Pure Bred Registered Jersey Cow, 7 years old, due to freshen last week in May. Extra good cow. Apply to Carman Morrison, Vernon, R. R. 2. Phone 216J3. 52p

FOR SALE

FOR SALE—Strawberry and Raspberry Plants. Two miles West of Mountain Station. Bring your own container, any day but Sunday. Seventeen varieties for sale. Earl Bower, Kemptville, R. R. 3. 51-1p

CHICKS—No agents, buy direct and save money Quality chicks at a fair price. Day old or started chicks available. ELLIS CHICK HATCHERY, R. R. 1, South Mountain. 48tfc.

WOOD FOR SALE—Soft Maple and Elm, $5.50; Cedar Wood, $4.00; Load of 10 cords, $3.00. Apply to Ross Beckstead, Williamsburg. 47tfc.

TO RENT

TO RENT—Cottage, on Rideau. Will rent by week or month. I also have a good Ice Box for sale. Apply to Grant Hodgson, Phone 94J, Winchester. 52-2p

PASTURE AVAILABLE — Having purchased the Kenney estate, I am prepared to take young cattle to pasture at $5.00 per head, from May 15th to November 15th. Apply to Wm. Orval Reddick, South Mountain, R. R. 1. 52-1p

WANTED

WANTED—Class "A" Mechanics for franchised Dealer in Winchester. Apply in writing to Box B-789, Press Office, Winchester. 52tfc

TEACHER — Qualified Protestant Teacher for S. S. No. 11, Winchester. Duties to commence September 4th. Apply, stating experience and salary expected, to Carl Crump, Secretary, Chesterville. Box 131. 52p

WANTED — Sell finest household necessities. Become our dealer in your surroundings. Men and women qualify for this position. Write for details to FAMILEX, Dept. 3, Station C, Montreal. 52c

WANTED—Rawleigh business now open in Stormont and Glengarry. Trade well established. Excellent opportunity. Full time. Write at once. Rawleigh's Dept., E-450-189, Montreal, Que. 52c

WANTED—Pure Bred Heifers, 1st calf, bred 3 to 5 months. Phone or write Basil Dawley, Wincrest Farms, Winchester. 49-52p

WANTED — Qualified Protestant Teacher for Union School Section No. 3 & 14½, Mountain and Matilda. Duties to commence Sept. 4th. Give qualifications and salary expected. Apply to Mrs. Yvonne Baldwin, Inkerman, R. R. 1. 50-52p

FEMALE HELP—Kitchen help, live in or out. Steady employment. Good working conditions. Apply to Heidi's Restaurant, Hotel Winchester. 51-52p

TEACHERS — Mountain Township School Area, Dundas County, requires teachers to fill the following vacancies: Grades 1 and 2 and Home Eonomics to Grades VII and VIII at the North Mountain Consolidated School; Principal for Inkerman two-room school. Apply stating experience, salary, qualifications, last Inspector and Phone No. to Gordon Cleland, Sec.-Treas., South Mountain. Phone 15r4. 51c

DEADSTOCK removed from your farm promptly for sanitary disposal. Telephone Collect: Winchester 114, Cornwall 3730. ST. LAWRENCE RENDERING COMPANY LIMITED. 32-1yr.

TENDERS WANTED

Tenders for Spray and Chip Treatment of approximately two and one-half miles of streets in the Village of Winchester will be received by the undersigned up to 5.00 p.m. on Monday, June 4th, 1956. Lowest or any tender not necessarily accepted.

C. R. ROBINSON, Clerk,
51-1c Village of Winchester.

CARD OF THANKS

CARD OF THANKS—We wish to express our sincere thanks and appreciation for the many acts of kindness, messages of sympathy and beautiful floral offerings received from our many friends and neighbours in our recent sad bereavement in the loss of our beloved husband and father.—Mrs. Ed. Shaver and family. 52p

CARD OF THANKS—I wish to say a real "Thank You" to all my friends and neighbours who in any way remembered me, also to those who helped the ones at home, while I was a patient in the Memorial Hospital and the Ottawa Civic. Special thanks to the doctors and nursing staff of the hospitals.—Merrill Taylor. 52p

CARD OF THANKS—I wish to express my sincere thanks to all my friends and neighbours who were so kind and thoughtful by sending cards, treats, gifts and baking, and to all who assisted in any way at the time of my accident. Special thanks to St. George Anglican Church, Vernon, for flowers, also the doctors, nurses and staff of the hospital.—Mrs. Chas. Acres. 52p

CARD OF THANKS—We wish to thank our friends for their assistance, innumerable acts of kindness and sympathy during our recent sad bereavement. — Mrs. Lillian Dennison, Mr. and Mrs. Lloyd Whitteker and family. 52c

CARD OF APPRECIATION—On behalf of the Winchester Ladies' Curling Club we wish to thank the Ontario Cheese Producers' Association for the opportunity of catering to a luncheon at their opening of their new plant on May 9th; also to Morrison-Lamothe for the use of their coffee urns and silver; to the Reeve for the transportation and use of hall chairs, and to the Legion for benches; to the members, associates and curlers' wives who helped with the extra food. Through the splendid co-operation of our members we were able to make this venture a success. Thanks again.—Delia Robinson, Sybil Curtis, Conveners. 52c

CARD OF THANKS—Thanks to all who, in any way, made my four weeks confinement with pneumonia more cheerful.—Lloyd E. Whitteker. 52c

CARD OF THANKS—I would like to thank all my friends and neighbours for the many acts of kindness shown to me and to my family while I was ill at home and also while I was a patient at the Ottawa Civic Hospital.—Mrs. Harry Garlough. 52p

CARD OF THANKS—I would like to express my sincere thanks to my kind friends and neighbours who sent cards and letters to me and to Mountain I.O.O.F. Lodge for the beautiful flowers sent while I was in the Kingston General Hospital.—Thos. Dougall. 52p

IN MEMORIAM

BELL—In loving memory of a dear mother, Mrs. Leonard Bell, who passed away May 17th, 1952.
There is no parting from those we love,
No distance can divide,
For to-day in memory's garden
We still walk side by side.

NOTICES

PERSONAL — Hygienic Supplies (Rubber Goods) mailed postpaid in plain, sealed envelopes with price list. Six samples 25c, 24 samples $1.00. Mail Order Dept., M-57, Nov-Rubber Co., Box 91, Hamilton, Ontario.

LAWN MOWERS

Lawn Mowers sharpened and repaired. New and Used Mowers for sale. Trade your old mower for a new Rotary Lawn King.

Winchester Repair Shop
Telephone 17W.
51-2p

NOTICE

The Public Health Act requires that all yards, privies, stables and other premises be thoroughly cleaned and all refuse removed and disposed of on or before the First Day of May.

The Sanitary Inspector will make inspections and may prosecute according to law all persons not complying with these Public Health regulations.

BOARD OF HEALTH
Stormont, Dundas & Glengarry Health Unit.
51-52c

HAVE YOU A FARM FOR SALE?

We have Prospective Buyers In Sight.
Get In Touch With Us For Results.

W. C. MacDONALD
Winchester, Ont.
PETER TOXOPEUS
Frankville, Ont.

AUCTION SALE!

FARM STOCK & IMPLEMENTS

To close the estate of the late Edward Shaver, I hereby offer for sale by Public Auction on Lot W½ 4, Con. 2, 1½ miles West of South Mountain, on the main County Road to Heckston, on

FRIDAY, MAY 18th, 1956

Starting at 1.00 p.m., the following:

15 grade Dairy Holstein Cows, nine fresh, balance to freshen after date of Sale; 4 yearling grade Holstein heifers; 2 grade heifer calves.

1 grey gelding, 1800 lbs., approximately 10 years old; 1 grey gelding, 1600 lbs., approximately 14 years old. 8 shoats, 100-125 lbs.; 1 sow with 8 pigs 3 weeks old; 250 Rock-New Hampshire year-old hens.

1 Cockshutt 20 tractor 1954 (Half Cash); 1 Cockshutt 2-furrow tractor plow; 1 tractor spring tooth; 1 Cockshutt manure spreader, almost new; 1 new hay rake; 1 horse mower; 1 hay loader; 1 corn cultivator; 1 grain binder; 8 eight-lb. milk cans; milk strainer and pails, and numerous other articles.

Farm For Sale

At the same time and place the Farm will be offered for sale, consisting of 100 acres, with a solid brick house and good barn dwellings.

TERMS—$25.00 and under, Cash; over that amount 3 months' credit on approved joint notes with 4% interest. Strangers desiring credit must furnish bank reference.

MRS. EDWARD SHAVER, Prop.
MAHLON ZERON, Auct. 52p

Press Classified Advts. are money-makers. Try one today and be convinced.

AUCTION SALE!

HOUSEHOLD EFFECTS, ETC.

The undersigned has been instructed to sell by Public Auction at the residence of the late Daniel Burleigh, in the Village of Inkerman, on

SATURDAY, MAY 19th, 1956

At 1.30 p.m. DST, the following:

2 dressers and wash stands; 3 beds with springs and mattresses; 1 dining room table; 2 feather mattresses and pillows; 1 fall-leaf table; 1 granite top table; 4 other tables; 4 rocking chairs; a number of kitchen chairs; 2 heaters; 1 kitchen cabinet; 1 cook stove with pipes; 1 electric washer; 4 lamps; 2 coal oil stoves and ovens; 1 battery radio; a quantity of dishes; 2 barrels; a number of cooking utensils; 1 hand washer and wringer; 1 pair grass shears; 1 hand cultivator; 1 lawn swing; 1 couch, and many other articles too numerous to mention.

TERMS—CASH.

MRS. DANIEL BURLEIGH. Prop.
KEN THOMPSON, Auct. 52c

AUCTION SALE!

LIVESTOCK AND MACHINERY

The undersigned will offer for sale by Public Auction on the premises, Lot 4, Con. 3, Williamsburg Township, 5½ miles North-West of Aultsville, on

FRIDAY, MAY 18th, 1956

Starting at 1.00 p.m., D.S.T.

7 Holstein milch cows, one due to freshen; 2 Holstein heifers, one year old; 1 Holstein bull, one year; 2 two-year-old Holstein heifers; 1 two-weeks-old calf; 1 black Percheron mare, weight about 1400 lbs.; 1 Clyde gelding, weight about 1400 lbs.

1 set harrows; 1 M. H. mower; 1 M. H. corn binder; 1 M. H. manure spreader; 1 horse rake; 1 steel land roller; 1 M. H. seeder; 1 spring-tooth cultivator; 1 steel-tire wagon and hay rack; 1 set sloop sleighs; a quantity of grain; 1 practically new cutter, with side doors; 1 set lever harrows; 1 M. H. walking plow; 1 fanning mill; 1 buggy; 1 cutter; 1 set scales; 1 milk wagon; and many other articles.

TERMS—CASH.

MRS. MABEL WHITTEKER and MRS. LILLIAN DENNISON, Props.
DWIGHT TUPPER, Auctioneer.
Phone 514, Chesterville. 52c

AUCTION SALE!

PURE BRED HOLSTEIN YOUNG CATTLE, and MACHINERY

In order to reduce my stock, owing to Hydro taking part of my farm, I will offer for sale by Public Auction at the Arthur McInnis Farm, Iroquois, just East of the village limits, on Highway No. 2,

SATURDAY, MAY 19th, 1956

At 1.00 p.m., the following:

42 head of Pure Bred Holstein Young Cattle: 3 born in 1953, 26 born in 1954, 9 born in 1955, 4 born in 1956. These are choice cattle from Brouse's Dairy, Iroquois. Herd fully accredited.

TERMS ON CATTLE—4 months' credit without interest on furnishing approved joint notes, or 4% off for cash.

Machinery, Etc.

1 Sawyer-Massey **Threshing Mill**, self-feeder, blower, and bagger; 1 M. H. Pony tractor, new, with all attachments including draw bar; 6-ft. mower; disc harrow in-throw; disc harrow out-throw; 14-inch plow; spring tooth cultivator; M. H. grain drill, 13-disc; F. & W. 6-ft. grain binder; M. H. 10-ft hay rake with both tractor and horse hitch; M H. springtooth cultivator; set drag harrows, 5-section, 15 feet; Fleury No. 13 tail plow; Simplicity garden tractor with all attachments including power take-off lawn mower; 60 feet litter carrier track with hangers; Electric pail heater; electric fence; equipment, new; hog loader, adjustable height; ensilage truck; feed grain box, on wheels; grindstone, pedal operated; 2 galvanized steel water tanks. and other articles.

TERMS on Farm Machinery—$25.00 and under, Cash. Over that amount, same terms as Cattle.

GEORGE BROUSE, Prop.
MAHLON ZERON, Auct. 51-52c

WANTED!!!
TO BUY
CEDAR POSTS
Write For Particulars
FLEMING BROS.
BARRYVALE, ONT.
GOOD PRICES
50tfc

ONTARIO AUTOMOBILE ASSOCIATION
IF YOU ARE
Honest! Ambitious! Aggressive!

THEN WE WANT TO MEET YOU. We have just increased our benefits and pay highest commissions in field. Public demand for our services necessitate adding to our sales staff immediately. Car an asset. Experience not necessary as we provide full training. Renewal commission basis for secure future. No off season. Write stating age and phone number, in care of The Winchester Press. to

Box A100

20th Anniversary Sale!

One 11 Cu. Ft. GIBSON FREEZER $479.95
$179.95 worth of Groceries Free with this Freezer.

One 9.8 Cu. Ft. NORGE JET-D-FROST DELUXE REFRIGERATOR $379.95
One NORGE WASHER with Pump valued at $159.95 FREE with the above Refrigerator.

C. B. S. COLUMBIA CLOCK RADIO, $44.95 for $29.95
CIGARETTES, Pack of 20 for 30c, or 10 pkgs. for $2.89
AYLMER CHOICE CREAM CORN, 20 oz. tins ..3-40c
AYLMER CHOICE PEAS, No. 4, 20 oz. tins 3-45c
AYLMER BEANS WITH PORK, 20 oz. tins 3-50c
AYLMER INFANT BABY FOODS 3-25c
SEALARK TOMATO JUICE, 20 oz. tins 2-25c
OGILVIE CAKE MIXES:—
White and Cocoanut, Delight 2-50c
Chocolate and Cocoanut, Delight 2-50c
KELLOGG'S CORN FLAKES, 12 oz. pkgs. 2-45c
KELLOGG'S ALL BRAN, 16 oz. pkgs. 2-49c
SHREDDED WHEAT 3-47c
KRAFT DINNER 2-25c
UN. PACK SEEDLESS RAISINS, 15 oz. 2-35c
BENSON CORN STARCH 3-50c
EDDY SILENT MATCHES .....25c pkg.
FAB, Large Package 2-48c
IVORY SOAP, Medium Size 3-25c
KLEENEX, regular package 3-50c
HEINZ KETCHUP, 15 oz. bottle 30c
DOMESTIC SHORTENING, 1 lb. pkg. 28c
G. E. LIGHT BULBS, 60 Watts .....4 for 60c
ICING SUGAR, 1 lbs. pkg. 10c

PRICES EFFECTIVE FOR ONE WEEK, MAY 17 to 24

WITH EACH $5.00 ORDER WE GIVE 6 DRINKING GLASSES FREE.

D. R. McDONALD & SONS
VERNON - - - - - ONTARIO

PRESS ADVTS. ARE REAL RESULT GETTERS.

WOMEN TEACHERS HOLD CONFERENCE

The Federation of Women Teachers of Ontario (Regional) met in Carleton Place recently for the purpose of electing Regional conveners of committees and studying matters on which they will vote at the annual meeting in August.

The following conveners were elected: Status, Miss Florence Hart, Oshawa; Research, Miss Kathryn Farmer, Combermere; Superannuation, Miss Dorothy Blakley, Belleville.

Arrangements for the meeting were in charge of the hostess secretary, Miss Hilda Cram, and the local Association President, Mrs. Helen Teeples. Mrs. Eva Gordon Rankin, Ottawa, first vice president of the Provincial Women Teachers' Federation, presided.

The meeting was honoured to have Mrs. Ruth Clarke, president of the Ontario Teachers' Federation, present. As a tribute to her high office, she was presented with a sterling silver tea service—a gift in which all assocations of the region shared.

Greetings from the provincial bodies were expressed by Mrs. Clarke and Miss Eva Walker, president of the Federation of Women Teachers of Ontario.

Luncheon, served in the Anglican Church Hall, was attended by more than 200 women teachers. Mr. George G. Croskery, Executive Secretary of the Canadian Teachers' Federation, was the guest speaker and spoke on "Education in Canada's Future." He was introduced by Mrs. Rankin and thanked by Miss Jane Blair, of Perth. Other head table guests were Mrs. H. B. Paul, Inspector of Public Schools, Lanark County; Mr. Downing, Reeve of Carleton Place; Miss Blair, Miss Bailey and Mrs. Kettles.

Various reports were given, and it is evident that the Women Teachers of Ontario are interested in promoting their professional growth and development of their members. From their voluntary Goodwill Fund they assist promising prospective teachers unable to finance their own training at Teachers' College.

Mrs. Mildred Simms, Mountain, and Mrs. Vera Cleland, of South Mountain, were delegates from Dundas who attended this outstanding conference.

CROSSWORD PUZZLE

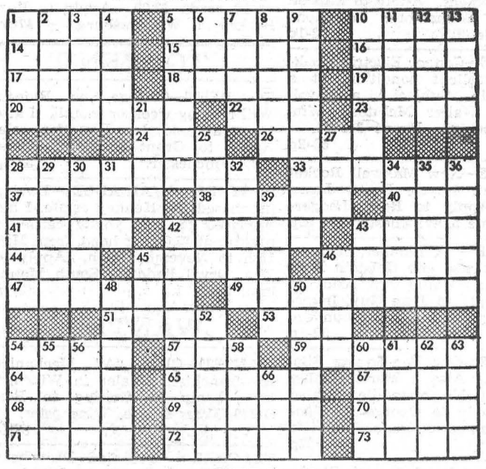

PUZZLE No. 339

ACROSS
1 Mail
5 Peruses
10 Relevant information
14 Tune
15 Cant
16 Ardor
17 Road
18 Esoteric
19 Pierce with horns
20 Gut line for fishook
22 Babylonian war god
23 Lease
24 Elongated fish
26 To cut, after snick
28 Lets go
33 Oily
37 One of Homer's works
38 Plants
40 Observe
41 Level
42 Jewish home festival
43 Unsorted wheaten flour of India
44 Man's nickname
45 spools
46 Close to (poet.)
47 Related on mother's side
49 Open shelved cabinets
51 Mimics
53 As it stands (mus.)
54 Remarkable deed
57 State (abbr.)
59 Walks
64 Came to earth
65 Growing out
67 Fall in drops
68 Tenth of a cent
69 Rants
70 Feminine name
71 Existence
72 Weasel
73 Small rugs

DOWN
1 Chums
2 Algerian seaport
3 Mathematical term
4 Oriental weight
5 Lifts
6 Sea eagle
7 Verdic fire god
8 Performers
9 Newcomer
10 Extent
11 Succulent plant
12 Mountain lake
13 The dill
21 Metal
25 Dike
27 Bitter vetch
28 Gun
29 Feminine name
30 Climbing plant
31 Consume
32 Move sideways
34 Flower
35 Bristles
36 Period of time (pl.)
39 Bird's home (pl.)
42 Withdrawers
43 Chemical suffix
45 Tear
46 Culture medium
48 Tell secrets
50 Declare as true
52 Upper house of French parliament
54 Renown
55 Nome in Greece
56 Troubles
58 Lake (Sp.)
60 Kind of cheese
61 Wild buffalo of India
62 Small depression
63 Mineral springs
66 Beverage

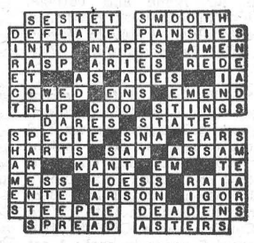

Answer to Puzzle No. 338

Hyndmans

Mr. and Mrs. Garnet Sears, Barbara and Carl, spent Sunday with friends at Brockville.

Mr. and Mrs. Dwight Gilmer and family spent Sunday with her mother, Mrs. Edward Shaver, of South Mountain.

Mr. and Mrs. Lawrence Wallace and family spent Sunday in Ottawa. Mrs. Wallace's father is a patient in the Civic Hospital there.

Mrs. David Gilmer, Ross and Basil, spent Sunday with their mother, Mrs. Hannah Jeffery, and Ross, South Mountain.

The many friends of Mr. Gordon Corker will be sorry to learn that he is in Kingston where he is taking X-rays.

Mr. and Mrs. Kenneth Hunter called on Mrs. Charlie Hunter on Wednesday evening at the home of Mrs. A. Dinwoodie, of Kemptville.

Mr. and Mrs. Earl Gilmer were recent callers on Mr. and Mrs. Robt. Corker.

Miss Enid Hamilton and Master Allan Carmichael, of Ottawa, spent the week-end with their parents, Mr. and Mrs. Sam R. Hamilton. Mrs. Jane Blaire, of Winchester was a Saturday guest of her brothers, Mr. and Mrs. Sam Hamilton and Mr. Wm. Hamilton.

Mr. David Corker, of Cornwall, is spending a few days with his parents, Mr. and Mrs. Robt. Corker.

Mr. and Mrs. Sam R. Hamilton spent Thursday with Mr. and Mrs. Howard Robinson, of South Mountain.

Mother's Day Service was observed in the church here on Sunday evening. A choir of mothers was in attendance, with Mrs. Sam Hamilton as organist. Readings were given by Preston Gilmer and Mrs. Don. Francis. A layman from Ottawa concluded the service with an address.

Mr. and Mrs. Sam Cowan and Mrs. Mary Gilmer, of Prescott, spent Mother's Day at the home of Mr. and Mrs. Hilliard Gilmer.

Morewood

Mr. and Mrs. Ross Hutchinson and Mrs. Coleman Hutchinson, of Winchester, had dinner on Saturday with Mr. and Mrs. Hume McConnell.

Mrs. George Albanese and children, of Welland, are spending a few days with Mr. and Mrs. Thos. Reveler.

Mr. and Mrs. Clifton Barclay and family, of Trenton, were guests of Mr. and Mrs. B. Barclay on Monday and Tuesday.

Mr. and Mrs. Mac Moffat and family had dinner with Mr. and Mrs. Thos. Moffat on Sunday.

Mr. and Mrs. Harold Van Dusen and boys spent Sunday with Mr. and Mrs. Allen Swerdfeger.

Mrs. Dalton Docksteader, Brian and Janice, called on Mrs. Ab. Dillabough on Sunday.

Mr. and Mrs. H. Faulkner and Mr. and Mrs. Wm. Fetterly called on Mrs. Feeley, Dwight and Lil, on Sunday.

HOUSEHOLD HINT

If the medicine cabinet has three shelves, and most of them have, why not keep the medicines for internal use on the lower shelf, those for external application on the middle shelf, and all poisons on the top shelf?

This man can give you dependable delivery of THE CHRISTIAN SCIENCE MONITOR an International daily newspaper



Housewives, businessmen, teachers, and students all over the world read and enjoy this International newspaper, published daily in Boston. World-famous for constructive news stories and penetrating editorials. Special features for the whole family.

The Christian Science Monitor
One Norway St., Boston 15, Mass.
Send your newspaper for the time checked. Enclosed find my check or money order.
1 year $16 ☐ 6 months $8 ☐
3 months $4 ☐
Name
Address
City Zone State
PB-15

HIGHEST MARKET PRICES
—for—
● EGGS
● POULTRY
—at—
FREELAND'S
EGG GRADING STATION and Poultry Processing Plant.
Phone 230 WNICHESTER
46-1p.

The DODGE For '56'
THE CAR WITH THE FORWARD LOOK
ROYALS REGENTS CRUSADERS
SEE THEM ON DISPLAY
AT THE
Motor Show
WINCHESTER ARENA
FRIDAY and SATURDAY MAY 18th - 19th
See Real Beauty, Quailty and Value In The Car With The FORWARD LOOK.

MacDonald Motors Winchester
DODGE-DESOTO DEALER
Main St. West Phone 280 WINCHESTER



You're a honey of a mother



That great Coke taste puts 'em at their sparkling best—Youngsters, too, go for that extra sparkle, that extra zest that puts them at their sparkling best. For young and old alike, when company calls, be sure you're ready with Canada's favorite refresher . . . ice-cold Coca-Cola.



when you bring home the Coke

"Coke" is a registered trade-mark.
Authorized bottler of Coca-Cola under contract with Coca-Cola Ltd.
S-56-101X
CORNWALL BOTTLING WORKS LIMITED
113 Amelia Street Cornwall, Ont.
Phones 5690 and 5691

AGAIN IN JUNE...
Another All-Time Sales Record!
Remember this ad of last year? Well, here we go again!



A smashing increase of 64%... still further proof of Pontiac's overwhelming popularity!

A GENERAL MOTORS VALUE

Now Pontiac's popularity is soaring to even greater heights in 1956

Seems like Pontiac's popularity knows no bounds. And it just shows that when the public is offered a fine car at really down-to-earth prices, loaded with literally *everything* a fine car should have, the results can be record-shattering! Nowhere else will you find Pontiac's combination of features at such low prices! Pontiac for '56 offers 31 long, lean, lovely models in 6 series . . . all with a wider-than-ever choice in colors and interiors to complement that styling to perfection. But where this sleek beauty really shows its mettle is in its performance—with thirteen power teams and up to 227 streaking horsepower. Let a Demonstration Drive convince you that Pontiac is right at the top of the heap in everything except price. See your Pontiac dealer—today!

ANYTHING ELSE IS SECOND BEST... SO... DRIVE A **PONTIAC**

P-1856D

Make sure you can SEE STEER and STOP SAFELY — MAY is Safety Month

MELVIN MOTORS LIMITED, WINCHESTER

HULBERT W. M. S.

The Hulbert W. M. S. meeting was held at the home of Mrs. Elmer and Mrs. Donald Sullivan recently and was in charge of Mrs. Ira Ellis, who opened the meeting with a Bible reading. The minutes were read and roll called. Following the business, readings were given by Mrs. Edith Mellan, Mrs. Ira Ellis, Mrs. Annie Graham, Mrs. Donald Sullivan, Mrs. Nelson Scharf and Miss Florence Roode.

The meeting closed with the Lord's Prayer. Lunch was served and a social hour spent.

Your TEXACO SERVICE Centre

SEIBERLING & FIRESTONE TIRES
GENERAL REPAIRS TO ALL MAKES OF CARS AND TRUCKS
AUTO-MAGIC CAR WASHING
EVENING LUBRICATION
WASHING AND MINOR REPAIRS

SLATER & McVEY
24-HOUR SERVICE
Telephone 14 - WINCHESTER
NEW AND USED CARS

HOME HINTS

Gum on Clothes

Chewing gum can be removed from the clothes by rubbing the spot with kerosene and then brushing the residue away.

Stemming Berries

It is much easier to stem strawberries, raspberries, or any other kind if the berries are poured out on a table, or other flat surface.

Yellow Linen

If the linen or white goods has turned yellow, try putting a few drops of turpentine in the rinse water, then lay the article on the grass in a hot sun. The result will be gratifying.

Grease Stains

If grease is spilled on a dress, rub the hands together until heat is created. Place one palm under the spot and rub briskly with the other palm. The heat will make the stain disappear.

Paint Spots

Painters sometimes leave some unsightly spattered spots on the pavement or front steps, but they can be removed by washing with a strong solution of potash, allowing the solution to sink in. After the paint spots are dry, wash off with soap and water, then rinse with cold water.

Stain Remover

When using a stain remover, try it first on a section under the hem of the garment. This will avoid the chance that the remover will take the color out of the material as well as remove the stain.

Tinting Curtains

An economical method for tinting curtains is to use crepe paper, pouring boiling water over over it. Let it stand until all the coloring is removed. Use as much of this water as required to give the correct shade.

The Canvas Cathedral Evangelist



Since 1947 many millions of people have gone to church in a tent — a mammoth canvas cathedral under the open sky — or in great auditoriums where a dedicated evangelist named Oral Roberts reads the Bible, interprets New Testament teaching for today's understanding and through his prayers and his simple appeals recruits active followers for Jesus Christ. His goal is to win one million souls for Christ in 1956 through revival campaigns and radio and television programs over more than 550 stations. Already this year he has won approximately 300,000 converts to Christ.

During April evangelist Roberts conducted revival meetings with the sponsorship of 17 local churches in Milwaukee, Wis., and also held a series in Elkhart - South Bend, Ind. At these meetings more than 139,000 men, women and children heard him; and 7,950 persons pledged to serve Christ actively.

His current campaign schedule includes a 10-day crusade in Danville, Va., May 4-13, and in Detroit, Mich., June 1-10. The Danville meeting will be held in the giant Neal's warehouse on Highway 58. The canvas cathedral, seating 14,000, will be used in Detroit.

CRYSLER TO BE SITE OF 1958 INTERNATIONAL PLOWING MATCH

A large tract of land on the south-east outskirts of Crysler, Ontario, has officially been given the nod as the site of the 1958 International Plowing Match, it was learned recently.

The choice was made by a large party of officials from the Ontario Plowmen's Association who also inspected a proposed match site near Alexandria in Glengarry county. Crysler is situated in northern Stormont county. Larger area of level lands were believed to have been the deciding factor in the choice of the Crysler location over the Alexandria site. At a luncheon in the Crysler Hotel, given the inspecting group by Crysler Chamber of Commerce, F. A. Lashley, of Toronto, secretary-manager of the O.P.A., said, "The site looks good to us." He also thanked the local group headed by Aden Casselman, committee chairman, and Bernard Beehler, site committee chairman.

Preliminary agreements for traffic control and Bell Telephone communications were among the many points of discussion which followed the luncheon.

Canadian Pacific

TIME TABLE

EASTERN STANDARD TIME

EASTWARD

No. 22—4.35 a.m. daily. Flag stop for Montreal passengers and east.

No 30—8.17 a.m. daily, except Sunday. Stops at all stations.

No. 36—4.45 p.m. daily, except Sunday. Stops at all stations.

WESTWARD

No. 21—12.07 a.m. daily. Flag stop for Toronto and west.

No. 35—11.45 a.m. daily, except Sunday. Stops at all stations.

No. 29—7.04 p.m. daily, except Sunday. Stops at all stations.

SUNDAY ONLY

No. 597—10.52 a.m. Westward to Smiths Falls only.

No. 598—6.04 p.m. Eastward from Smiths Falls. Stops at all stations.

R. D. LEDGERWOOD, Agent.

Geggie & Elliott
HEATING, PLUMBING and BUILDING CONTRACTORS
ESTIMATES FREELY GIVEN
WINCHESTER, ONTARIO
Robert Geggie Res. 100 — SHOP PHONE No. 295 — George Elliott Res. 323

BOYD BROS.
Specializing In
ASHLAR BLOCK MASONRY
Granite Faced Concrete Blocks, Sills and Lintels.
Foundation Blocks. Concrete Block Silos.
Concrete Tile and Septic Tanks.
OSGOODE, ONT. Phone North Gower 659-11

SAVE $30
CANADIAN TIRE CORP'N
NO MONEY DOWN
NOTHING TO PAY 'TIL NEXT YEAR
NEW 1956 SWIVEL-TOP CANNISTER
Master-Vac VACUUM CLEANER
SPECIAL XMAS OFFER
MORE BEAUTY
MORE SUCTION
MORE POWER
Only $5.45 a month
-and to ease the strain on your Christmas Budget-
NOTHING TO PAY UNTIL NEXT YEAR

THE ONLY CLEANER - *AT ANY PRICE* TO GIVE YOU *ALL* THE BIG FEATURES

There's no need to go on a big spending spree this Christmas to get the finest engineered Vacuum Cleaner ever built. It's all yours — at a rare bargain — during Canadian Tire's Pre-Christmas Introductory Offer!

Only Master-Vac gives you ALL THE BEST FEATURES of the best vacuum cleaners . . . at such huge savings. The country's leading engineers and designers have incorporated the "most wanted" features, plus exclusive new advantages in the beautiful new 1956 Master-Vac. Priced many dollars below competitive makes, we believe the Master-Vac is superior in design and performance to any other cleaner ever built. PROVE IT TO YOUR OWN SATISFACTION . . . 10 DAYS' FREE HOME TRIAL.

- CASTER COASTER — Follows you from room to room
- POWER PLUS — Oversize ⅞ h.p. motor — up to twice the suction
- INSTANT DIRT DISPOSAL — Lift the lid and up "pops" the throwaway paper bag
- TIME-SAVER TOOL-CLIPS — Hold attachments right at hand
- SWIVEL-TOP — Cleans from floor to ceiling from centre of the room
- TRIPLE FILTER — Even the tiniest particles of dirt can't escape
- TIP-TOE CONTROL —
- DECORATOR STYLED — Handsome two-tone design

Save $30— COMPLETE WITH ALL ATTACHMENTS 69.75

SAVE $35 ON THE FAMOUS "FILLERY"

A very special purchase—at an amazing low price. The "Fillery" Vacuum Cleaner follows you up the stairs.

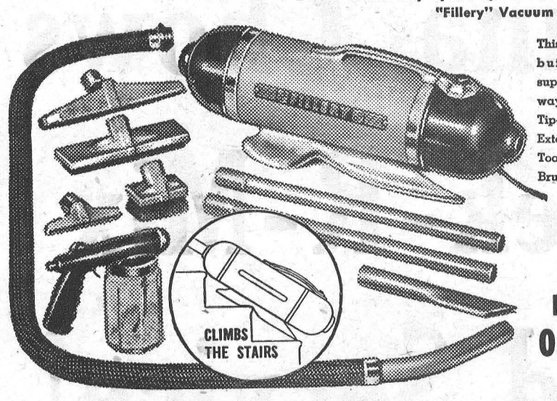

This beautiful "design-award" British-built cleaner has high-powered super-suction to get out the dirt — all the way down. Kitten-quiet universal motor; Tip-toe control switch. Complete with Extension Wands, Dusting Brush, Crevice Tool, Upholstery Nozzle, Floor and Rug Brush, Wall Brush and Spray Gun.

44.85
NO DOWN PAYMENT
Only $3.50 a Month

OPEN WEDNESDAY AND SATURDAY EVENINGS TILL 11 P.M.

Associate CTC Store CANADIAN TIRE CORP'N
CANADIAN TIRE ASSOCIATE STORE
Save Safely
WILLIAMSBURG
Phone 161-R12 W. P. Henophy

BUY OF THE YEAR!



BRAND NEW, GUARANTEED
GOODYEAR TIRES
ONLY
$11.45
and your class "A" trade-in
6.00 x 16 or 6.70 x 15 Pathfinder
NO MOUNTING CHARGES! NO EXTRAS OF ANY KIND!
Buy NOW and SAVE!
MELVIN MOTORS LIMITED
PHONE: 113

Come in! MAKE THE DEAL OF A LIFETIME AT YOUR FORD-MONARCH DEALER'S
CARNIVAL OF DEALS in USED CARS and TRUCKS

You can cash in on the biggest used car and truck bargain spree in town . . . right now at your Ford-Monarch Dealer's! You can make the buy of a lifetime on a smart late-model trade-in, at a pre-vacation bargain price! Come in right away—while the selection is at its height . . . choose the model that suits *your* needs, at the price you want to pay! Drive away a bargain—enjoy many miles of happy motoring!

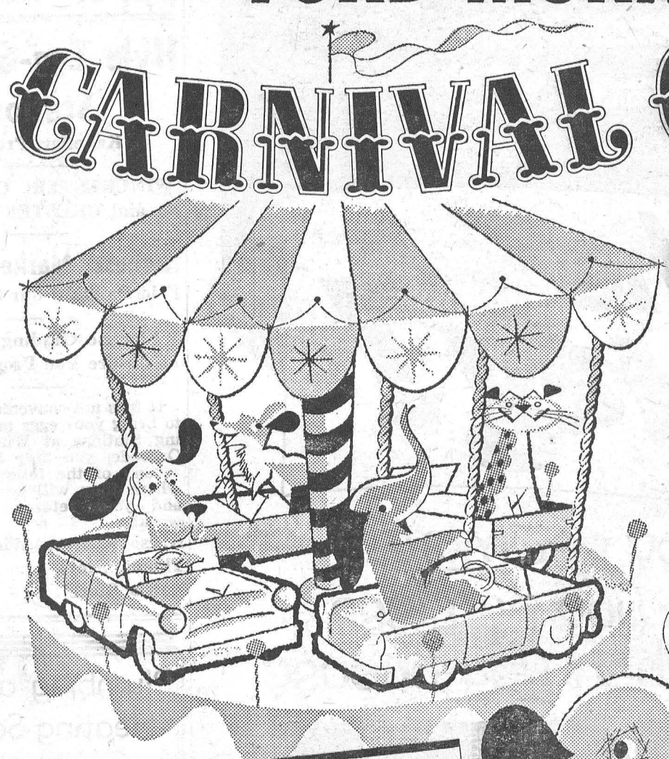

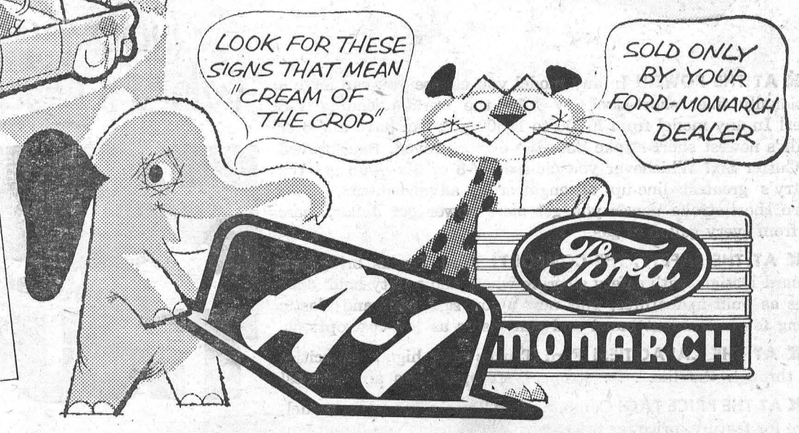

WHAT A-1 MEANS
Every used car and truck that rates the A-1 sign has been . . .
- Reconditioned by expert servicemen for appearance and performance.
- Inspected and checked for safety.
- Priced for outstanding value.
- Truthfully and accurately advertised.
- Warranted by your Ford-Monarch Dealer and backed by his reputation.

CASH IN ON OUR CARNIVAL OF DEALS—YOU'LL DRIVE HOME A BARGAIN

DOUGHTY MOTORS - Winchester, Ont.

FINA

SPECIAL

During the months of April and May, with $4.00 worth of gasoline or a Spring changeover, we will give you a complete Lubrication Job for only 25c each.

Levere's Service Station

WINCHESTER PHONE 315 ONTARIO

Hyndmans

(Last Week's News)

Master Lloyd Conley was a Monday night guest of his friend, Master David Woods, Prescott.

Sympathy is extended to Mrs. Ed. Shaver and family in the sudden passing of her husband, who passed away on Saturday evening.

Mr. and Mrs. Ray Grant and family, Miss Rose Seguin, Mr. and Mrs. Roy Grant and Mary Alice, of Prescott, and Mr. and Mrs. Carl Selleck and Leslie, of Kemptville, spent Saturday evening with Mr. and Mrs. Lawrence Wallace.

Mr. and Mrs. A. Conley, of Brockville, and Mr. John Smith, of South Mountain, spent Sunday with Mr. and Mrs. Bert Lattimore.

Mr. and Mrs. Bert Canning, of Ottawa, and Mr. and Mrs. Carl Selleck and Leslie, of Kemptville, spent Sunday evening with Mr. and Mrs. Ray Grant.

Press Classified Advts. are money-makers. Try one today and be convinced.

5,000 Legionaires Expected To Attend Brockville Rally

Winchester and district Legionaires will join 5,000 veterans from Eastern Ontario and New York State at the 5th annual International Goodwill Day, Saturday, May 26th, at Brockville.

Started in 1952 to commemorate the harmony that exists between the people of the two countries, the day will be marked by a memorial service, and 10-band parade through the historic Leeds county city.

Sixty-eight District "G" branches from as far as Napanee, Deep River, Ottawa and Cornwall have been invited to join comrades from over 70 American posts from Alexandria Bay and Watertown, to Syracuse.

Brockville Branch No. 96 will be the hosts. The program calls for laying of wreaths at 1.30 p.m. and a parade moving off from the County Court House square at 2.30 to the Brockville Armoury via Church, Perth, King streets and past the Cenotaph.

The salute will be taken at the town hall by Dominion Command President, Rev. John Anderson, of Ottawa, or Ontario Command President, Henry Harvery, also of Ottawa.

The Col. Russell H. Britton Branch No. 92, Gananoque Trophy, will be presented for the best High School band. The O'Keefe's Trophy will go to the best other band on parade. The special host branch trophy will be awarded to the best turned-out branch or post on parade.

Presentation of trophies will be made at the armoury immediately after the parade. Refreshments will be served at the armoury and the Legion hall. Dancing is scheduled for the armoury in the evening.

Indications are that the fifth celebration will be the most successful ever held.

Brockville is planning on having four bands, and Kingston branch will bring the famed PWOR and the KCVI bands. The Citizens' Band may accompany the Gananoque Branch.

Legionaires from such District "F" points as Belleville and Trenton are expected to join in the celebration.

Cecil Glazier, Secretary of Branch 96, Brockville, should be advised of band entries by May 15. A committee will be at the Legion Hall to arrange overnight accommodation.

HOUSEHOLD HINT

If ink has been spilled on the tablecloth, a little candle grease will often remove the spot when spread over the stain immediately the cloth is washed.



Before you know it...

"SCHOOL'S OUT"

The years pass so quickly; first thing you know your child's school days are over. Will your boy or girl go on to professional, technical or other advanced studies? A lot depends on the family exchequer; your child will probably need some financial help. So it's not too early to start building up a special fund that will assure a future education. Regular deposits in a Royal Bank savings account, now, can be a big factor in giving your child the best possible start in life. *"There's nothing quite like money in the bank."*

THE ROYAL BANK OF CANADA

WINCHESTER BRANCH — H. O. BALKWILL, Manager

Branches also in Metcalfe and Osgoode Station.

Look at the power-

V-8 or SIX



then

look at the price tag!

you get more... you pay less when you choose

FORD triple economy **TRUCKS**

LOOK AT THE POWER! In any model you choose you can have a traditionally finer short-stroke V-8 by the world's leading V-8 builder! In any model from F-100 to F-500 you can have a V-8 *or* Canada's newest short-stroke Six—the owner-proved, road-proved Cost Cutter Six! Whichever you choose—V-8 or Six—you get the industry's greatest line-up of engineering advancements. With modern short-stroke power you get *more* power per dollar, *more* "go" from every gallon of gas.

LOOK AT THE SAFETY, THE COMFORT! Ford Trucks bring you Lifeguard Design, with safety steering wheel and safety-hold door latches as built-in features, plus new nylon seat belts and plastic padding for instrument panel and sun visors as low-cost options.

LOOK AT THE CAPACITIES! Ford Trucks offer higher capacities right through the line . . . stronger springs, axles and frames!

LOOK AT THE PRICE TAG! Compare Ford Trucks, model for model, feature for feature, price for price, with any others. You'll find you get more truck for your money when you go Ford!

Ford Monarch **SEE YOUR FORD-MONARCH DEALER**

Phone 49 - DOUGHTY MOTORS - Winchester

CHECK YOUR CAR—CHECK ACCIDENTS MAY IS SAFETY MONTH MAKE SURE YOU CAN SEE, STEER AND STOP SAFELY

SEE US!

—FOR—

"WESTEEL"

"SECURITY RIBBED"

ROOFING and SIDING

Galvanized or Aluminum. Economical to use, has wide coverage. Quickly, easily put on. Guards against fire, weather, vermin, lightning and decay. Cuts building maintenance to the bone. FREE ESTIMATES gladly given. Fast delivery.

ALL YOU NEED FOR A REPAIR JOB OR COMPLETE BUILDING Ventilators, Roof Lights, Ridges, Valleys, Flashing, Nails.

Buy your Roofing sheets where you can always get additional sheets that match when you want them.

"If It's Westeel, It's Dependable"

R. S. Allison & Sons

Telephone 346J3.

WINCHESTER SPRINGS

WOOL

SHIP COLLECT TO

Our Registered Warehouse No. 1, Weston, Ontario.

RELIABLE GRADING DIRECT SETTLEMENT

Obtain sacks and twine without charge from

GEORGE A. HAY, Marvelville
BASIL JOHNSTON, Navan

or by writing to

CANADIAN CO-OPERATIVE WOOL GROWERS LIMITED
217 Bay Street, Toronto, Canada

Poultry Wanted

All kinds of Poultry Wanted at all Seasons. Also Hides and Wool. Highest Prices Paid, and you are assured of a Square Deal.

MORRIS ROSS

PHONE 19 - WINCHESTER

LAYING MASH

LAKKO, O.A.C., SAUNDERS and PURINA MIX

CALF MEAL

BLATCHFORD and ROYAL PURINA

Hugh McMaster

Phone 431 WINCHESTER

PINKUS SALVAGE and AUTO WRECKERS

—INCLUDING—

- Used Auto Parts
- Good Car Heaters
- Used Tires and Tubes
- Car Accessories
- Other Hard-To-Get Items
- Used Angle Iron & Piping

—WE SELL—

B. F. GOODRICH Products

—AND—

GLASS Cut To Measure, See

Fred Pinkus

Williamsburg - Ontario

Hylo Egg-Grading Station

L. Kapeller, Proprietor

WINCHESTER, OSGOODE and CHESTERVILLE

Highest Market Prices

Paid Daily for our City Trade

2 Electric Grading Machines To Assure You Proper Grade.

If it is not convenient for you to bring your eggs to our Grading Stations at Winchester or Osgoode, you may leave them at any of the following stores where they will be picked up and your returns left twice weekly:

Allison's Store, Win. Springs
Thoms' Store .....Elma
Lewis' Store .....Dalmeny

Plumbing and Heating Service

Complete Line of Bathroom and Kitchen Fixtures.

Findlay Furnaces and Conditioner Units.

Crane Oil Burners.

Beatty Pumps and Equipment.

Northern Electric Refrigerators and Appliances.

Pressure Systems.

Kitchen Ranges, Heaters, etc

J FADER & SON

Telephone 60

WINCHESTER - ONT.

YOU GET DOLLAR$ AND CENTS PROOF OF SHUR-GAIN PERFORMANCE WHERE IT COUNTS MOST



SHUR-GAIN MILK PRODUCER

MORE MILK IN THE PAIL—BIGGER MILK CHEQUES

Dont miss out on better milk production by feeding STRAIGHT GRAIN along with your Hay and Silage.

IT DOES NOT PAY

Your grain is good feed but, it lacks sufficient proteins, minerals and vitamins for top milk production. BALANCE your grain with SHUR-GAIN MILK PRODUCER to build up the levels of these important nutrients.

IT DOES PAY!

Thousands of farmers have found that SHUR-GAIN Milk Producer added to their grain means greater milk production at less cost.

Come in and let us discuss a plan to BALANCE your grain that will give YOU greater returns.

H. S. LANNIN LIMITED

SHUR-GAIN FEED SERVICE

TELEPHONE 48W. - - WINCHESTER, ONT.

Winchester Motors

St. Lawrence Street, Near the C. P. R.

STUDEBAKER CARS · TRUCKS

SALES and SERVICE

Come and See Us At The Motor Show In The Winchester Arena May 18 & 19



TRACTORS and FARM MACHINERY

DOUG. ANGUS, Proprietor

PHONE 122 - - Winchester, Ont.

H. E. SAUNDERS & SONS

INKERMAN, ONTARIO

THE HOME OF

Wonder Feeds

Where High Quality and Low Prices Go Hand In Hand

Authorized PURINA CHOW DISTRIBUTOR

Purina Chows Chek-R-Mix Feed Service!

Make Our Store Your Headquarters for Feed, Sanitation and Farm Supplies. We have a number of Booklets on Livestock and Poultry Feeding and Management. They are here for your use. Ask for them.

TELEPHONE 13r21, SOUTH MOUNTAIN

Try Our Custom Grinding & Mixing Service

Strader's Hill

Mrs. Ralph Service spent a day recently with her parents, Mr. and Mrs. Spencer Fawcett, of Hulbert.

Mr. and Mrs. Wilfred McIntosh and Miss Margaret Strader spent Tuesday evening with Mr. and Mrs. Alton Riddell, John and Patsy.

Mr. and Mrs. Raymond Davis of Iroquois, spent Thursday evening with Mr. and Mrs. Ferguson Froats and Thelma.

Mr. and Mrs. Johnny Beckstead spent a day recently with Mr. and Mrs. James Cowan, of Pleasant Valley.

Miss Margaret Strader had tea with Miss Patsy Riddell on Thursday evening last, the occasion being Patsy's 14th birthday.

Mrs. Cecil Hanson and Mrs. Alton Riddell, accompanied by Mrs. Mason Casselman, of Iroquois, spent Friday in Morrisburg attending the inspection exercises of the Morrisburg H. S. Cadet Corps.

Mr. and Mrs. Lorne Hogapoam, of Williamsburg, spent Thursday with Mr. and Mrs. Lyle Strader and mother, Mrs. Pearl Strader.

Mr. and Mrs. Elgin McIntosh called on Mr. and Mrs. Alton Riddell on Saturday evening.

Miss Rose Coughler and Mr. Harold Bowman, of Morrisburg, called on Mr. and Mrs. Alton Riddell on Sunday afternoon, and Mrs. Mason Casselman, who has been spending a week at the latter's home, returned to Morrisburg with them.

Has your Subscription expired?

IT'S NEW . . . .

MASSEY-HARRIS PERFECTION

MILKER

Available with either floor type or suspended type stainless steel pails.

QUIET RUNNING—VACUUM PUMP—VIBRATION FREE. PRECISION BUILT PULSATOR.

See us before you buy your milker

GRAHAM TV and APPLIANCES

Massey-Harris Ferguson Dealer

SOUTH MOUNTAIN Phone 4 ONTARIO

YOUR NEW TELEPHONE BOOK WILL BE PRINTED SOON...

PLEASE CHECK YOUR LISTING!

NAME SPELLED OK? ✓

ADDRESS OK? ✓

PHONE NUMBER CORRECT?

ADDITIONAL LISTINGS REQUIRED? *



* *EXTRA LISTINGS, at little cost, make it easier for people to find you:*

IN BUSINESS!... Use extra listings to show other firm names for your business—to associate your name and residence telephone number with your firm name —or to show after-hour numbers for you and your key employees.

AT HOME!... Other members of the family and relatives, roomers or boarders would benefit from having their names listed in the telephone directory.

Please be sure to check your directory right away. For changes and additions in the white page section call our Business Office without delay.

THE BELL TELEPHONE COMPANY OF CANADA

SAVE MONEY ON THESE "BARGAIN-COUNTER" OFFERS



THIS NEWSPAPER FOR ONE FULL YEAR WITH . . .

OFFER No. 1 — 2 MAGAZINES FROM GROUP A — **$3.95**

OFFER No. 2 — 3 MAGAZINES FROM GROUP A — **$4.60**

OFFER No. 3 — 2 MAGAZINES FROM GROUP A, 1 MAGAZINE FROM GROUP B — **$4.95**

OFFER No. 4 — 4 MAGAZINES FROM GROUP A — **$5.25**

NEW LOW PRICES!

Any Magazine Listed and This Newspaper, Both for Price Shown

☐ Saturday Night (bi-weekly)	$3.50
☐ Maclean's Magazine (26 issues)	3.85
☐ Canadian Home Journal	3.40
☐ American Magazine	4.35
☐ Chatelaine	3.40
☐ Popular Science	4.50
☐ Canadian Homes & Gardens	3.50
☐ Look	4.50
☐ Family Herald and Weekly Star	3.25
☐ Hunting & Fishing in Canada	3.75
☐ Child Life	4.35
☐ Flower Grower	4.35
☐ Redbook Magazine	4.10
☐ Collier's (bi-weekly)	4.35
☐ Humpty Dumpty's (10 issues)	4.35
☐ Esquire	6.75
☐ Outdoor Life	4.25
☐ Screen Stories	3.75
☐ U.S. Camera Magazine	4.75
☐ Le Samedi (French)	4.35
☐ Argosy (Man's Magazine)	4.75
☐ Christian Herald	4.35
☐ Mayfair	3.40
☐ Women's Home Companion	4.45
☐ McCall's Magazine	4.10
☐ Free Press Weekly Prairie Farmer	3.25
☐ True Story	3.65
☐ Parents' Magazine	3.85
☐ American Girl	3.85
☐ Compact (10 issues)	4.35
☐ Popular Gardening	4.35
☐ Children's Digest (10 issues)	4.35

Newspaper and Magazines 1 year, unless term shown

Keeps Homes Happy!

Mark an "X" before magazine desired and enclose list with order.

GROUP A

☐ Maclean's Magazine (13 issues)	6 Mos.
☐ Canadian Home Journal	1 Yr.
☐ Liberty Magazine	2 Yrs.
☐ Family Herald & Weekly Star	1 Yr.
☐ Free Press Weekly Prairie Farmer	1 Yr.
☐ Saturday Night (bi-weekly)	1 Yr.
☐ Country Guide	2 Yrs.
☐ Chatelaine	1 Yr.
☐ Farmers' Magazine	2 Yrs.
☐ Canadian Poultry Review	2 Yrs.
☐ La Revue Populaire	1 Yr.
☐ Rod & Gun in Canada	1 Yr.
☐ Modern Screen	1 Yr.

Mark an "X" before magazines desired and enclose list with order.

GROUP B

☐ Redbook Magazine	1 Yr.
☐ Coronet	1 Yr.
☐ Maclean's Magazine	1 Yr.
☐ McCall's Magazine	1 Yr.
☐ True Story	1 Yr.
☐ Canadian Homes & Gardens	1 Yr.
☐ Sports Afield	1 Yr.
☐ Photoplay	1 Yr.
☐ Parents' Magazine	1 Yr.
☐ American Home	1 Yr.
☐ The Ensign	1 Yr.
☐ American Girl	1 Yr.
☐ Christian Life (For Conservative Christian Leaders)	1 Yr.
☐ Hunting & Fishing in Canada	1 Yr.
☐ Outdoor Life	1 Yr.

ALL OFFERS ARE GUARANTEED

FILL IN AND MAIL TODAY!

Please allow 4 to 8 Weeks for First Copies of Magazine to Arrive

CHECK MAGAZINES DESIRED AND ENCLOSE WITH COUPON

Gentlemen: I enclose $_____. Please send me the offer checked, with a year's subscription to your newspaper.

Name_____

Street or R.R._____

Post Office_____

OBITUARY

THE LATE EDWARD ELIZAH SHAVER

Mr. Edward Elijah Shaver died suddenly at his home in South Mountain on Saturday, May 5th. He was 62 years of age.

A well-known district farmer, who lived in this area all his life, he was born in Mountain Township, the son of the late Mr. and Mrs. Hiram Shaver.

He leaves to mourn, his wife, the former Hazel Francis, and two daughters, Mrs. Dwight Gilmer (Marian), of Pleasant Valley, and Mrs. George MacIntyre (Shirley), of Prescott; and one son, Francis Shaver, Brockville. Also surviving are four sisters, Mrs. Ariche Levere (Belle), of Vancamp; Mrs. Chas. Murdock (Jean), Mrs. Chas. Keyes (Ida), and Mrs. Wm. Montgomery (Nellie), all of South Mountain; and three brothers, Bert, of Calgary, Alta., and Ira and Earl, of Ottawa.

The funeral was held in the South Mountain United Church with Rev. W. E. Wright conducting the services. Burial was made in Spruce Haven cemetery, Brinston.

MRS. S. J. McLAREN

Funeral services were held for the late Mrs. Sarah Jane McLaren, formerly of Osgoode, who died recently at Morrisburg. She was 90 years of age.

Born and educated at Osgoode, a daughter of the late Uriah Saunders and his wife, the late Mariah Hunt, she married the late Daniel A. McLaren in 1894. He died in 1936.

Rev. Maxwell Allen officiated at the service at Morrisburg United Church. Burial was in Springhill cemetery.

Mrs. McLaren lived all her life in Osgoode, until 1948 when she went to live with her daughter, Mrs. Maria M. Murdock, in Morrisburg. She was a member of Osgoode United Church.

She leaves one son, Alex, of Morrisburg; three daughters, Mrs. Maria M. Murdock, Morrisburg; Mrs. D. F. Blair (Maude), of Sudbury; Mrs. Wilfred McIntosh (Annie), Spencerville; one sister, Mrs. William Harnett, of Tompkins, Sask.; three brothers, Albert H. Saunders, Metcalfe; G. Herbert Saunders, Smiths Falls; Absalom Saunders, of Ottawa; eight grandchildren and 12 great grandchildren.

SPEAKING CONTEST HELD AT METCALFE

Joyce Durkin and Charles Murray, both of Metcalfe, were recent winners of trophies for public speaking in a contest held at the Metcalfe Town Hall. The N. Paul Daoust trophy went to Miss Durkin, and the W. E. Carson trophy to Charles Murray.

Judges were Miss J. Benning, of the Winchester High School staff; Fred M. Cass, MPP for Grenville-Dundas, and Rev. E. K. Lackey, of Russell.

Timekeepers were Ross and Gordon Davidson.

R. G. Babion, principal of the East Osgoode High School, acted as chairman.

REV. F. J. O'NEIL OF SOUTH MOUNTAIN SAYS FAREWELL MASS

Rev. Francis J. O'Neil, pastor of St. Daniel's Catholic Church, South Mountain, and St. Anne's Church, Dixon's Corners, said a farewell mass Sunday morning, May 6th, prior to his leaving for his new pastorate at Sterling.

Following the service, John Doyle, on behalf of the congregation, presented Father O'Neil with a purse of money, while James Hall read an appropriate address.

The Catholic Women's League of the church also made the presentation of a purse of money.

Father O'Neil has spent the past four years in this parish and during this time has made many friends who regret his departure. He is being replaced by Rev. Joseph Healey, Smiths Falls.

He: "Darling, I'd go through fire for you."

She: "Don't make an ash of yourself."

SCIENCE IN YOUR LIFE

Farmyard Fever

An important medical fact often neglected by animal lovers is that pets and other apparently harmless animals can be a threat to our health, and even our lives. Medical authorities estimate that people can contract as many as 80 diseases from animals or animal products.



One of the commonest and most baffling of these animal-transmitted diseases is undulant fever or brucellosis, often carried by cows.

"There are few diseases so destructive to both men and animals," asserts one medical expert. In the U.S. alone, it has wiped out $87,000,000 worth of dairy products and veal calves in a single year, and afflicted more than 10,000 persons.

In addition, thousands of other brucellosis sufferers probably go undiagnosed annually, medical experts point out, for the disease can mask itself under a variety of symptoms, ranging from a general "run-down" feeling to personality disorders. It can even be confused with such diseases as typhoid fever, tuberculosis and malaria. Characteristically, the disease causes waves of fever which rise and fall over a period of months, and may prove fatal to its victims.

Now proving effective in treating brucellosis—particularly in its acute phase—is the antibiotic drug Terramycin. Administered to patients in an investigation carried out in Guadalajara, Mexico, the drug produced prompt improvement in all the acutely ill patients, restoring their temperatures to normal within two to four days after treatment.

Brucellosis can only be routed once and for all, however, medical experts assert, by wiping it out in animals. To achieve this goal, a concerted drive is now being launched in various parts of the world. In the U.S., rigid measures by veterinarians and public health officials have already resulted in a decline in the number of cases reported in recent years. With persistent effort, the day may soon come when brucellosis is one of those rarities that only a handful of oldtimers can remember.

WE ARE SPECIAL AGENTS FOR



MANUFACTURED BY Consolidated Specialties Limited

Telephone 21

THE WINCHESTER PRESS

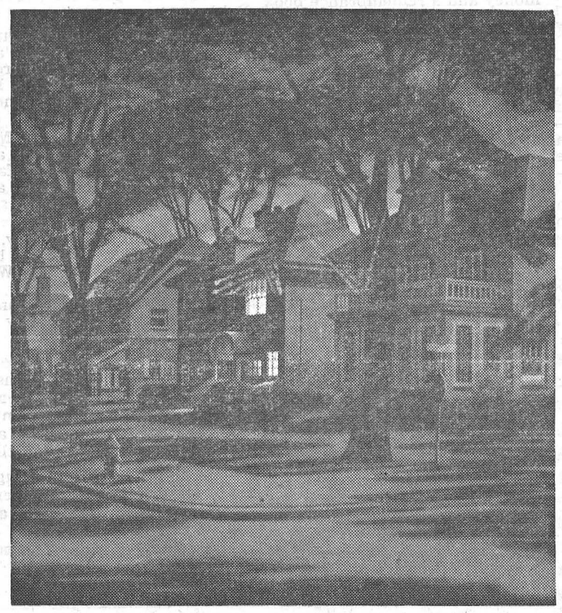

Even at 3 a.m.

your telephone is on the job

Lights have just gone on at the Johnson House. It may only mean that young Bill is restless. Or it may mean something more serious . . . perhaps a hurried call for the doctor. At such moments the instant help of the telephone can be beyond price. Nights, Sundays and holidays, in 634 Central Offices, Bell people are always on the job to make life more pleasant, more secure for all of us.



THE BELL TELEPHONE COMPANY OF CANADA

BUILDING MATERIAL!

Friends—I deliver sand from the Ridge to a Cement Block and Tile Factory in Moose Creek, about 3000 blocks per day being made on the latest equipment, and the products are reasonable in price. If you are building I can supply you with sand, gravel. gravel stone, top soil, cement blocks and tile from 4 ins. to 36 inches.

Phone 543, write or see me in the Hutt Pit.

E. McELHERAN, Chesterville, Ont.

LOCKE & FAIRBAIRN

Successors to H. R. Wallace & Son.

FUNERAL & AMBULANCE SERVICE

BRINSTON, ONT. Phone 101r6, Iroquois.

FURNITURE - FLOOR COVERING

WILLIAMSBURG, ONT. Phone 91r5, Morrisburg.

Theatre News!

PICADILLY

Thurs., Fri., Sat., May 17-18-19

"IT'S A DOG'S LIFE"

Cinemascope and Eastman Color. Tender but laugh provoking story of a dog who longed for a good home. Starring Jarma Lewis, Jeff Richards, Edmund Gwenn and Dean Jagger.

Mon., Tues., Wed., May 21-22-23

"LUCY GALLANT"

Vista Vision and Technicolor. You'll never forget Lucy Gallant, the woman who hit Texas like a Tornado, a woman who wanted everything, money, power, position, and let nothing stand in her way as she set out to get them. Starring Jane Wyman, Claire Trevor, Thelma Ritter, Charlton Heston and William Demarest.

Thurs., Fri., Sat., May 24-25-26

"LONG JOHN SILVER"

Cinemascope and Eastman Color. See Long John Silver and Young Jim Hawkins in a sequel to the famous novel, "Treasure Island." Starring Kit Taylor, Connie Gilchrist, Robert Newton and Eric Reiman.

Coming Soon—"It's Always Fair Weather," and "Back To God's Country."

Cadillac

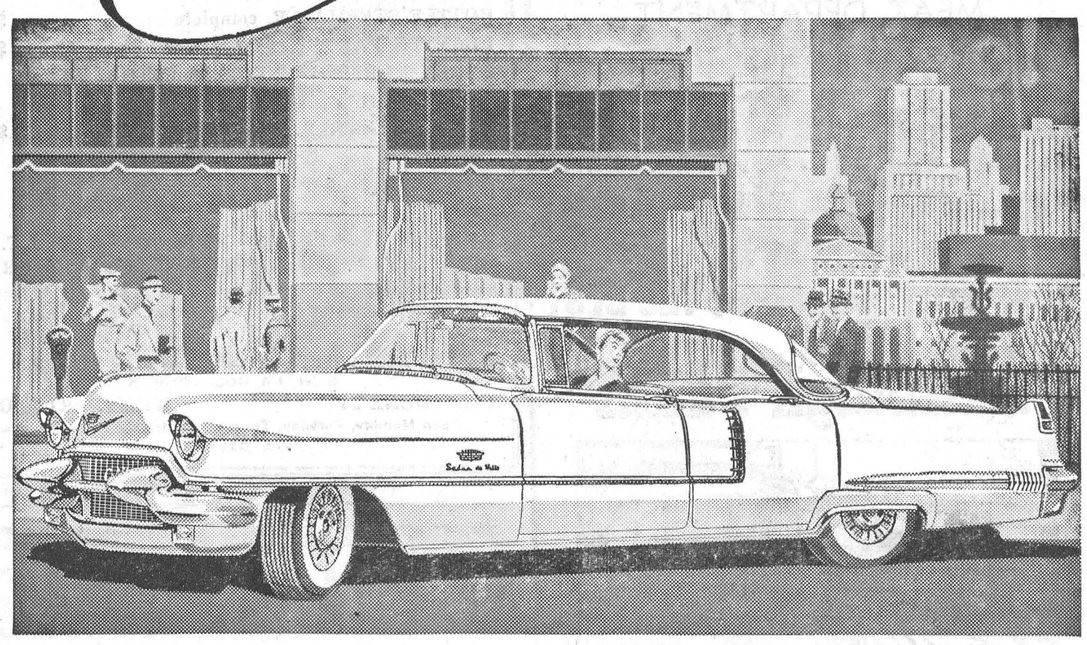

A GENERAL MOTORS VALUE

Light Work for Lovely Hands!

It's a pretty tight spot—no question about that!

But it's no work for this lovely lady. For she's at the wheel of a 1956 Cadillac—and here is, beyond any question, the world's gentlest resting place for feminine hands.

And this extraordinary ease of handling and driving is, to be sure, only one of the great satisfactions that come to the lucky lady who sits in the driver's seat of the beautiful new Cadillac.

Seldom, for example, is a woman seen under more flattering circumstances than she is in the "car of cars"—calm, serene and rested . . . and surrounded by Cadillac's great luxury and beauty.

To any lady reading this advertisement, we offer this simple suggestion. Come in soon . . . spend an hour in this latest and greatest of Cadillacs . . . and see for yourself.

And to any gentleman who might be listening in—well, perhaps there is a lady whom you would like to see always at her ease—and at her loveliest—and at her proudest.

If there is, then you, too, should pay us a visit.

The magic formula is waiting for you in our showroom—and we'll be delighted to assist in the transformation at any time.

CAD-856C

Make sure you can SEE STEER and STOP SAFELY — MAY is Safety Month

MELVIN MOTORS LIMITED - WINCHESTER.

WINS SCHOLARSHIPS AT QUEEN'S UNIVERSITY

Mr. Donald Woods, who has been successful in his third year Chemical Engineering at Queen's University, Kingston, was informed this week that he had won the Orenda Engines Scholarship valued at $500.00, and the Association of Professional Engineers of Ontario scholarship worth $75.00. Both scholarships are for academic standing. Don is a son of Mr. and Mrs. Robert Woods, of Winchester, and is a graduate of the local high school.

MR. CECIL O. DOW, METCALFE FARMER, FOUND DEAD IN BARN

Residents of Metcalfe were shocked to learn early Sunday morning that Mr. Cecil Orton Dow, a prominent farmer of that district, was found dead in his barn. He was 51 years old.

Mr. Dow was a past president of the Metcalfe Agricultural Society and a director of Metcalfe Fair at the time of his death. A former chairman of the Metcalfe High School Board, he also served as secretary of the Metcalfe public school board.

For the past six years he was secretary of the Metcalfe Community Centre and for the past two years Osgoode Township assessor. At the time of his death he was Assessment Commissioner for Mountain Township.

He was born in Metcalfe, the son of Mr. and Mrs. Duncan Dow. His mother survives.

Other survivors include, his widow, the former Annie Ryan; two sons, Cecil Duncan and Gordon Orton, both of Metcalfe; one daughter, Mrs. Lloyd Goth, of Billings Bridge; two sisters, Mrs. H. H. Robertson, of Edmonton, and Mrs. J. R. Cryberman, of Ingersoll, and three grandchildren.

FIRE DESTROYS HOME IN METCALFE VILLAGE

Just one hour after Mrs. Jean Scarlett and her 16-year-old son, Ronald, left for a week-end vacation Saturday morning, their two-storey home had burned to the ground. The house is situated one block north of Albert street in Metcalfe.

Fire was first noticed by Mrs. R. Scharfe, who turned in the alarm after seeing smoke pouring from the rear of the building.

Eldred Duquette was the first to reach the blazing building but was pushed back by flames when he tried to enter the house by the front door.

Firemen from the newly-formed Volunteer Fire Department of Metcalfe reached the scene in time to see the roof collapse. Volunteers were under the direction of Assistant Fire Chief Walter Palmer, in the absence of Fire Chief Lloyd Graham.

Cause of the fire has not been determined, but it is believed to have started in the rear of the building.

Mrs. Scarlett, who is a sister of Mrs. Robt. Workman and Messrs. Raymond and Percy Douglas, of Winchester, and her son returned to Metcalfe after hearing news of the fire on a radio broadcast.

FAREWELL PARTY

On Tuesday evening, May 8th, about 125 friends and neighbours gathered in the Town Hall at Winchester to bid farewell to Mr. and Mrs. Emmerson Lough, of Harmony.

A social evening was spent with Mr. and Mrs. Walter Wylie supplying the music for dancing, and also favouring the party with vocal selections.

About 11 o'clock Mr. and Mrs. Lough were called to the centre of the floor where an address was read by Mrs. Harold Sheldrick. Mrs. Lough was presented with a wardrobe case by Mrs. Mac Carkner, and Mr. Lough with a Gladstone bag by Mrs. Hugh Porteous. They were also presented with a sum of money and a remembrance book by Mrs. Harold Sheldrick.

SOCIAL AND PERSONAL

Mr. and Mrs. Lorne Boyd, of South Mountain, spent a few days with relatives in this district.

Mr. and Mrs. Russell Bowman, of Canton, N. Y., spent Mother's Day with the former's mother, Mrs. Naomi Bowman.

Mrs. B. Moad left for her home at Grannhurst on Saturday after spending a week with relatives in town.

Mr. and Mrs. W. F. Workman were week-end visitors of his mother, Mrs. Wm. Workman, and sister, Mrs. Archie MacMillan, of Midland.

Mr. and Mrs. Bill Clark and Sandra, of Canton, N. Y., were Sunday visitors of the latter's grandmother, Mrs. Naomi Bowman.

Mrs. Phillip Walker and Mr. Arnold Walker were recent dinner guests of Mrs. H. C. Robinson and Mr. and Mrs. Denzil Robinson.

Mr. and Mrs. Hubert Quart and family, of Maxville, and Mr. George Quart, of Montreal, were guests of their parents, Mr. and Mrs. Jay Quart, on Mother's Day.

Mother's Day guests of Mrs. Robert Workman were Mr. and Mrs. Wm. Workman and family, of Prescott, and Mr. and Mrs. Graham Workman and son, of Brockville.

Mr. and Mrs. Wilson Hoy, of Winchester, called on the latter's parents, Mr. and Mrs. Wm. McConnell, of Mountain, on Mother's Day. Mr. McConnell celebrated his 84th birthday on Saturday, May 12th.

Recent callers at the home of Mr. and Mrs. Denzil Robinson were Mrs. A. A. McLean and Vera, of Finch; Mrs. Casselman, Miss Marion Casselman and Mr. John Casselman, Grantley.

Miss Enid Swerdfeger, daughter of Mr. and Mrs. M. R. Swerdfeger, of Glen Stewart, and granddaughter of Mrs. A. B. Allison of town, has been successful in her first year at Queen's University.

SOCIAL AND PERSONAL

Mrs. Robt. Workman spent Sunday evening with her mother, Mrs. Robert Crowder, at Hallville.

Mr. and Mrs. Revel Robinson and baby daughter, of Chelsea, Que., spent Saturday with relatives here.

Mr. and Mrs. Gordon Lenon and Norma, of North Gower, spent Sunday, the guests of Mr. and Mrs. Peter Poole.

Mrs. Arnold Hogaboam and Billy, of Cass Bridge, spent the week-end with her parents, Mr. and Mrs. George Coons.

Mrs. Roy Everets, of Ottawa, and Mr. Wm. Nesbitt, of Brockville, were week-end guests of their mother, Mrs. Jay Nesbitt, and Stanley.

We are pleased to report Miss Sadie Holmes is improving in the Civic Hospital, Ottawa, following a major operation which she underwent recently.

Mrs. W. J. L. Boyd attended the trousseau tea in Ottawa on Saturday at the home of Rev. and Mrs. A. J. Love, in honour of their daughter, Miss Elaine Love, whose marriage to Rev. J. Eric Clark, B.A., takes place on Saturday, May 21st, at Wesley United Church.

Miss Margaret Fisher, a 3rd year Home Economics student at MacDonald College, after spending a couple of weeks with her parents, Mr. and Mrs. Stewart Fisher, left last Friday for Moncton, N. B. Miss Fisher will be employed as assistant dietitian in Moncton General Hospital for the summer months, returning in September to College.

LOCAL AND GENERAL

Birthday Greetings

Birthday greetings are extended to Mr. Edward Bush, of South Mountain, who will observe his 84th birthday on Tuesday, May 22nd. Mr. Bush was, for many years, municipal clerk for the Township of Mountain. Retired, he now makes his home with his daughter, Mrs. Ogle Workman, and Mr. Workman, at South Mountain.

Family Reunion

Those present for Sunday dinner at the home of Mr. and Mrs. Norman Porteous were Mr. and Mrs. Douglas MacIntosh, Peter and Nancy; Mr. and Mrs. Neil Porteous, Lloyd, Jimmy and Susan, all of Winchester; Mr. and Mrs. Robert Noonan and Robbie, of Brockville; Mr. and Mrs. Wm. Paterson and Douglas, of City View, and Rev. Mr. Roberts.

SATURDAY NIGHT DANCING

Commencing May 12th, Dancing will be held at the "Lighthouse" Dance Pavilion at Osgoode, on the Rideau, every Saturday Evening. Music by Cliff Wilkes' Orchestra. Come and enjoy yourself.

Coming Events

MIDNITE SHOW

A Special Midnite Show will be held at the Winchester Theatre this Sunday, Midnite, May 20th. The feature picture will be "I Am A Camera," starring Julia Harris and Shelley Winters. A strongly emotional picture you will thoroughly enjoy. Adult Entertainment.

RUMMAGE AND FOOD SALE AT WILLIAMSBURG

Sponsored by the Williamsburg Ladies' Legion Auxiliary, a Rummage and Food Sale will be held at the Locke Clinic in Williamsburg on Saturday, May 26th, from 9 a.m. to 12 p.m. Sale will include clothes, dishes, small furniture, household goods, food, etc. Don't miss these bargains. 52-1c

EDUCATIONAL FILM

See "The New World Society In Action," an educational film showing the activities of Jehovah's Witnesses world-wide. Enjoy this beautiful 1½-hour film, chiefly in colour. You are invited to bring your family and also your friends to the Town Hall, Winchester, on Thursday evening, May 17th, at 8.00 o'clock. Seats free. 51-52c

Medical Notice!

Winchester Doctors request that patients confine calls on Wednesday to urgent ones only.

DOCTOR ON CALL FOR WEDNESDAY, MAY 23rd

DR. H. G. BARTON

WINCHESTER ARENA

CALENDAR OF COMING EVENTS

MOTOR SHOW—May 18-19

CURLING CLUB JAMBOREE—Friday, June 1st.

DOC. WILLIAMS SHOW—Monday, June 11th.

LEGION MONSTER BINGO—Wednesday, June 20th

Watch this calendar each week for events in Winchester Arena.

ALLAN RIDES AND SHOWS ARE COMING!

The popular Allan Shows and Rides will be in operation at the 100 Club Community Park, Winchester, on Thursday, Friday and Saturday, May 24-25-26. Each evening from 7.00 p.m. and on Saturday afternoon from 1.00 p.m., when all rides will be 5 cents for children. Sponsored by Winchester Legion. Refreshment Booths on grounds in addition to all popular rides. Come out and have some fun. 51-52c

H. W. ALGATE
OPTOMETRIST
165 Sparks St., Suite 406, Ottawa, Ont.
In Attendance at A. W. Davidson's, Winchester — Thursday, May 17th — For Appointment Call 75.
In Attendance at P. J. Gilroy's, Chesterville — Thursday, May 24th — For Appointment Call 355.

DUNCAN'S STORE
Telephone 56 - - Winchester, Ont.

GIRL'S SHORTS, Sizes 14 to 20, Blue, Black and Navy, with suitable trim $1.98
GIRL'S BLOUSES, White Cotton, Lace Trim, Sleeveless. Sizes 4 to 6X $1.00
GIRL'S BROADCLOTH HALTERS, White, with Colour Trim at Neck. Sizes 7 to 12 ..... $1.00

Fishing Tackle
SPECIAL—SPINNING SET. Fibre Pole, 100-yd. Line, and a Spin-Joy Reel $9.75
SPECIAL—CASTING SET—Fibre Casting Rod, 50-yd. Nylon Line, Inglis Level Winding Reel $6.75
Tackle Boxes, Lines, Spinning Lures, Casting Rods, Plugs, Spinners, Hand Lines, Landing Nets, Gaff Hooks, Leaders, Fish Stringers, Fish Scalers, etc.

Food Specials
FOR FRIDAY and SATURDAY
PASTEURIZED MILK - - 15c qt.
PURE JERSEY CREAM, 25c ½ pt., 95c qt
TOMATO CATSUP - - - 18c Bottle
FANCY PINK SALMON, 1's - - 47c
MEAT DEPARTMENT
Shoulder ROAST or STEW BEEF..35c lb.
REYNOLDS' MEAT MARKET
TELEPHONE 85 - - WINCHESTER, ONT.

Your Home Deserves The BEST
USE
"Pittsburgh Paints"

CANADIAN PITTSBURGH SUNPROOF PAINT
TITANIC OUTSIDE WHITE $8.15 gallon
"YOUR GUARANTEE OF QUALITY"
H. S. LANNIN
LIMITED
WINCHESTER, ONT.
PHONE 48W
100 YEARS OF SERVICE TO WINCHESTER - OTTAWA DISTRICT

COMMUNITY
Theatre, Chesterville
Thurs., Fri., Sat., May 17-18-19
"MY SISTER EILEEN"
In Cinemascope and Technicolor. The biggest, happiest Cinemascope comedy of all comes rollicking along.—a joyful girl meets boyful love and laughter Musical Hit. You've never seen anything until you have seen Eileen. With Janet Leigh, Jack Lemmon and Betty Garrett.
Mon., Tues., Wed., May 21-22-23
"THE LONG GRAY LINE"
In Cinemascope and Technicolor. At last the true, heart-warming story of West Point as it has never been told before, brought to the screen with sincere pride in the belief it will be among your most honoured motion picture treats. With Maureen O'Hara, Tyrone Power and Ward Bond.

Motor Show
WINCHESTER ARENA
WINCHESTER, ONT.
Friday and Saturday Nights *May 18 & 19*
Sponsored by Winchester Curling Club.
NEW CARS and TRUCKS - ENTERTAINMENT
—PLUS—
BINGO — GAMES — REFRESHMENTS
ADMISSION, 35c; - CHILDREN, 12 and under, Free.
5 VALUABLE DOOR PRIZES EACH NIGHT 5

IN OUR BABY DEPARTMENT
BOTTLE STERILIZER, complete $2.35
PLAYTEX PANTS ..... 69c to $1.98
PYREX NURSING UNITES, complete 45c
SPECIAL BABY TOOTH BRUSH 25c
BOTTLE WARMER, Hankscraft $3.25
Special
2 Cakes of NEW Z.B.T. SOAP, Reg. 35c, and Z.B.T. BABY POWDER, Reg. 35c .... BOTH FOR 59c
LA ROSE PHARMACY
Winchester Rexall Drug Store
G. H. LA ROSE, Phm. B.
TELEPHONE 34 WINCHESTER, ONT.
Open Monday, Tuesday, Thursday and Saturday Evenings.
WE DELIVER

NORMAN BLACKLER
HARDWARE - SHOES - DRY GOODS
Phone 135 - Winchester
BLUE and WHITE
SADDLE SHOES
Small Sizes, 8½ to 11½ - $4.00
Sizes 12 to 3 - $4.25 Sizes 5 to 9 - $4.50
Bobby Sox 39c
(When Bought With Above Shoes)
Triple Roll Cuff, Full Stretch, Sizes 8 to 10½

11 ONLY
Boys' Two-Pant SUITS
Reg. Priced To $32.50
TO CLEAR AT ONLY **$14.95**
IN THE FOLLOWING SIZES ONLY
1-26, 1-29, 2-30, 2-32, 2-33, 3-34
These Suits Must Be Sold At This Low Price On A First Come First Sold Basis, For Cash.
MORGAN'S
"The Home of Quality Brands"
TELEPHONE 326 - - WINCHESTER, ONT.

Keyes' CASH Store
WINDOW SCREENS, 89c - $1.10 - $1.19
15 Large GLADIOLI BULBS - - 59c
BULK CORN and PEAS - - 35c lb.
FLOWER and VEGETABLE SEEDS - 5c
ALUMINUM LAWN CHAIRS - $5.95
Red, Green and Blue.
No. 1 DUTCH SET ONIONS - - 25c lb.
Every Onion Grows.
J. H. KEYES
TELEPHONE 16 - WINCHESTER, ONT.

MEET US AT THE
MOTOR SHOW
in the
Winchester Arena
Friday and Saturday
MAY 18th & 19th
• • •
WIN A NEW TV SET
HERE'S HOW . . .
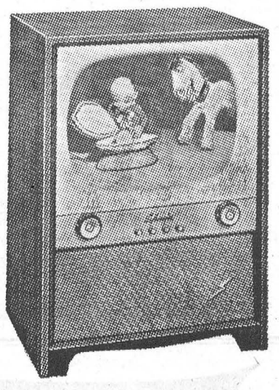
During Our May Sale of Used Cars and Trucks we are giving FREE with each Used Car or Used Truck, selling for $100.00 or over, a ticket which entitles purchaser to a chance for the above Sylvania Television Set. If you buy a car during this contest you may be the lucky winner. Drop in and inspect our stock of Used Cars and Trucks, which have been greatly reduced in price for this sale which runs till the end of May. You just can't lose.
MELVIN MOTORS Ltd.
General Motors Cars and Trucks
Your Exclusive "Triple Check" OK Used Car and Truck Dealer for Eastern Ontario
TELEPHONE 113 - WINCHESTER, ONT.
Open Evenings Until 9.30—Later By Appointment.

Woods' Hardware
PHONE 109 - - WINCHESTER, ONT.
Keep Ahead of the Grass
WE HAVE THE MOWERS WHICH CAN DO THIS VERY THING!
Swirlcut, Reel Cut and Hand Mowers. One to suit every pocket. Made in Canada, By Canadians, For Canaians.
WE HAVE A GOOD STOCK of WALLPAPER, IN ATTRACTIVE PATTERNS.
Fencing Season Is Here
842 Even Space Fence, Hog Fence, Heavy and Light Barb Wire, Gates, Steel Posts, Staples and Brace Wire.
YOUR VALUED PATRONAGE SOLICITED