The Chesterville Record.

VOL. XXIX, NO. 52. CHESTERVILLE, ONT., THURSDAY, NOV. 15, 1923. SINGLE COPIES 5c.

INCORPORATED 1855
Capital and Reserve $9,000,000
Over 125 Branches

THE MOLSONS BANK

Farmers will Secure sympathetic banking services at any of our branches

Careful attention to the needs of Canada's Agricultural interests has always been a feature of The Molsons Bank.

Savings Departments at every Branch.
Deposits of $1.00 and upwards invited.

F.E.Price, Manager Chesterville Branch

W.R.GUNN, V.S., B.S.A, B.V.Sc,
Veterinary Surgery and Medicine
PHONE 28 FINCH. ONT
Graduate Ontario Agricultural College and Ontario Veterinary College, University of Toronto. Successor to R. S. Abraham, D.V.M.

Henry's Shorthand School
Ottawa, Ont.

Our course includes Shorthand, Typewriting, Spelling, Penmanship, English, Correspondence, Office Work, Civil Service, etc.

Our STANDARD of instruction being 10 per cent higher than any other, our graduates are preferred and given BETTER pay.

Our teachers know what to teach, and how to teach it, all having been practical stenographers.

It pays to attend the LARGEST and BEST.

D. E. HENRY, President.
Cor. Bank and Sparks Sts

Dr. S. H. Hutt, D.D.S.
CHESTERVILLE, ONT.
OVER MOLSONS BANK.

Dr. E. B. Baker
Dentist
Post Office Block. Phone 78

DR. H.G. JOYCE, M.D.
PHYSICIAN AND SURGEON
Late House Surgeon Charing Cross Hospital, London, Eng.
Late Major and Officer Commanding 7 Egyptian Hospital.
PHONE 13. CHESTERVILLE

W. J. Cass, B. A.
Barrister &c. Successor to G. C Hart
WINCHESTER - ONT.

Lawson & Lawson
Barristers, Solicitors, etc,
Offices, - Molsons Bank Building
Chesterville, Ont,
W.B.Lawson, K.C. K.D.Lawson
Solicitors for The Molsons Bank, the village of Chesterville and townships of Williamsburg, Winchester, Mountain and Finch.

LOOK OUT, BELOW!

The frost is falling. Last winter you were nearly frozen and you said "Last winter for mine without a furnace," You would keep a promise you made to your neighbor, be as honest with yourself. Call us up and we

Will Install a Furnace

for you, and will guarantee it to give perfect service.

How About That Old Range?

Every man likes a good meal, but if he don't buy his wife a good stove and can't cook a good meal. We handle the

FINDLAY TORTOISE COOK

One of the neatest, niftiest lookers—one of the best heaters and cookers ever put on the market.

HEADQUARTERS FOR ANYTHING IN THE TINSMITH OR PLUMBING LINE. GIVE US A CALL.

Jas. E. Prescott - Berwick

Furnace Work
Done with a rush.

We mean when you rush into our shop and want your furnace fiixed up quickly, we rush right along and do it.

Or if you want a new furnace rushed in, we can do it before cold weather sets in.

Findlay's Tortoise Cooks and Heaters

Coal and Wood Ranges

Arthur Peake - Chesterville.

Two Day Bazaar at Finch

Under the auspices of the Ladies Aid of St. Luke's Church, Finch, a two days Bazaar will be held on Wed. and Thurs. Nov. 21st and 22nd. All kinds of Fancy Work, Aprons, Handkerchiefs etc. will be on sale. Wednesday 21st a Chicken Supper will be given, followed on Thursday evening by a concert in Massey Hall.

Berwick Women's Institute

The monthly meeting of the Berwick Branch of the Women's Institute was held in the Town Hall, on Thursday evening Nov. 8th. A surprisingly large attendance was appreciated by the Branch After the current business was suitably attended to by the executive, a short musical programme was enjoyed.

The delegates, Misses E. H. Ruddy and Clara McIntosh, gave an enthusiastic report of the convention of the Women's Institute held in Ottawa in October.

The December meeting will be held at Mrs. Chas. Millar's, to which all are again cordially invited.

Missionary Lecture

A missionary lecture with slides will be given in Holy Trinity Church on Wednesday Nov. 21st. by the Right Rev. The Lord Bishop of Keewatin dealing with the work amongst the Indians and Eskimo's of the great Northland. This will prove a very interesting lecture as the Bishop has lived a great number of years with these people and can give us some first hand information of the work carried on out there. The slides will show something of that great North country as well as the mode of living of the people of the North. Make a point of being present Wednesday Nov. 21st. in Holy Trinity church 8 p.m.

Memorial Service at Morewood

On Sabbath morning, November 11th, Armistice day was duly observed in the Presbyterian Church Morewood, by a very large congregation.

In order to do this fittingly, the regular service began at 10.45; and, after the devotional period, the congregation stood and, for two minutes, bowed in reverent silence, remembering those who made the supreme sacrifice in the Great War, and also those, who, crippled and broken, still survive. This was followed by prayer by the pastor, Rev. F. L. Jobb, and the singing of the National Anthem.

An impressive Thanksgiving sermon was preached from Lev. 19: 9, 10 verses—And when ye reap the harvest of your land, thou shalt not wholly reap the corners of thy field—thou shalt leave them for the poor and the stranger"

The church was appropriately decorated for the occasion, and the Thanksgiving offering was generous.

NATION VALLEY

Miss Margaret Gordon of Ottawa, spent the holiday with Miss Nell Elliot.

Mr. and Mrs. Chas. Beach of Cornwall, were visiting in the Valley.

Miss Hunt of Ottawa, was a week end guest at the home of Mr. and Mrs. P. Darling.

Mr. and Mrs. Geo. A. Merkley spent Thanksgiving with Mr. and Mrs. Robt. Morrow of the Springs.

Mr. Roland Shaver of Chesterville, was visiting in this locality.

Our Normalites from Ottawa, spent the holidays with their parents.

Miss Orma Hutt of Maple Ridge, visited Miss Evelyn Gray.

Mrs. Chas. Ault of Aultsville, is visiting several relatives in this district.

Mr. Grant Gray and Miss Rena were visiting in Cornwall.

Mr. Andy Jackson visited Ottawa first of the week.

Mr. Douglas Rae of Ottawa, visited his parents Mr. and Mrs. Walter Rae.

Some of our young people attended the Thanksgiving ball at Chesterville.

High School Report

The number after each of the following names indicates the average marks obtained by the student for all the subjects taken for the months of Sept. and Oct.

Form I

Marjorie Allison 63, Ida Baker 45, Margaret Baker 48, Jennie Beattie 45, Alice Beckstead 67, Leonard Carrol 40, Jewel Clement 55, Rachael Colquhoun 47, Florence Cramer 48, Dorothea Cross 39, Willa Ellis 37, Hazel Francis 50, Donald Fulton 40, Allison Graham 62, Jessie Harper 47, Margaret Hess 59, Vincent Heveran 45, Harold Kearns 49, Arnold Lynch 58, Mary Lynch 36, Dorothy McNaughton 33, Jennie McLaughlin 41, Eric MacMillan 47, Ida MacNamara 62, Iris Merkley 68, Ida Munroe 58, Minnie Neelin 54, Victor Nephew 26, Emma Ouderkirk 47, Preston Rae 58, Carrie Servage 69, Gladys Weegar 56, Graham Weegar 66.

Form II

Grace Barkley 64, Harold Barrett 36, John Blacklock 59, Dora Bogart 62, Aden Bowman 53, Wm. Brown 67, Hilda Casselman 53, Rae Dixon 58, Hazel Droppo 69, Mollie Dwyer 57, Eldred Edgerton 57, Gladys Fairbrass 52, Cecil Gillissie 43, Eddie Gillissie 37, Muriel Haley 54, Julia Heveran 52, Merritt Hess 54, Jean Houlehan 67, Lola Hummell 62, Mary Kearney 41, Helen Merkley 60, Harry McElroy 47, Donald McMartin 48, Alex McMillan 42, Oran Robertson 53, Reggie Simser 48, Ruth Simser 52, Margaret Shaver 52, Harold Smith 50, Lou Sullivan 55, Wm. Tate 60.

Form III

Mabel Barrett 56, Karl Bowman 55, Clifford Coyne 40, Grace Cunningham 70, Cora Droppo 51, Hosea Droppo 62, Erma Durant 54, Julia Flynn 67, Mathew Flynn 41, Helen Forward 57, Eva Gillissie 66, Aura Graham 66, Marion Gray 54, Brock Harper 50, Geo. Hess 63, Christena Masterson 54, Edythe McAvoy 46, Madolyn McAvoy 61, Thomas McCloskey 41, Harold McDonald 64, Nellie McDonald 65, Arthur McElroy 60, Douglas McGee 54, Bruce McMillan 51, Stuart McMillan 60, Florence Millea 42, John Morris 47 Wm. Servage 69, Lera Smith 34, Lillian Tate 66, Matilda Wilson 74.

Medal Contest in Winchester

The W. C. T. U. of Winchester, held their annual Thanksgiving Medal Contest in Elocution and Instrumental music on Monday night. The Town Hall was packed and a splendid programme in every respect was put on. There were six remarkably good temperance selections given in the Elocution contest, the medal being awarded to Miss Violet Steele. There were also six contestants in music and the judges found it very difficult to decide on the winner of the medal who was Miss Eleanor Hitsman. Each of the others received a book as a prize. The judges in elecution were Rev. Geo. Robertson of Ormond and Mrs. Walter McPhail of Moose Creek; in music, Miss Margaret Ritchie of Ottawa, and Miss Jessie Cinnamon of Harmony. Other very enjoyable items on the program were—A ladies' quartette "Juanita"; a mixed quartette, "Call John"; a White Ribboner's chorus by six little boys, and a reading by Mr. Bert Wheeler. These were all heartily encored.

The medals and prizes were presented by the W. C. T. U. Pres., Mrs. J. J. Empey. Rev. R. J Glassford most capably filled the chair and Miss Clara Irving was the accompanist for the evening.

The small admission fee of twenty-five cents was charged yet the proceeds amounted to $83.50, and everyone was satisfied that they received far more than the worth of their money. The committee who were responsible for the program were:—Mrs. Faith, Mrs. Earle and Mrs. Ritchie.

A very interesting and profitable meeting of the W. M. S. was held at the house of the house of Mrs. W. T. Brown on Wednesday afternoon. It was decided to entertain Morewood Auxiliary at our next meeting and to invite our district superintendent Mrs. W.C. Merrill, to be present.

Canadian BOOK WEEK

Take pleasure out of the long winter evenings by reading a

Real Canadian Book
by a
Real Canadian Author

We have a number of the latest Canadiak Books on hand now, such as,

"Emily of New Moon"
by L.M.Montgomery

"The Gaspards of Pine Croft"
by Ralph Connor

GEO. J. HUNT, - DRUGGIST
Eyes Tested and Glasses Fitted.

W. O. DIXON
FUNERAL DIRECTOR AND EMBALMER
Day and Night calls promptly attended to also
HOSPITAL WORK
Cornwall, Ottawa, Brockville, Montreal, Smiths Falls. No extra charge.
Motor Hearse Service.
PHONE 31. - CHESTERVILLE

CRYSLER
St. John's Church
Rector—Rev. W. S. Weary.
Phone 138, Winchester.
Our next Service Nov. 18th.
Holy Communion—10.30 a. m.
Come and we will make you welcome

TRINITY METHODIST CHURCH
CHESTERVILLE
Sunday Nov. 18th, 1923
10.30—Public Worship.
2.30 - Sunday School.
7.30 - Public Worship.
Subject—"Laughter"
Come and worship.

CHESTERVILLE
Holy Trinity Church
Rector—Rev. W. S. Weary.
Phone 138, Winchester.
Service Sunday Nov. 18th. 1923
Sunday School and Bible Class—2.30
Evening Prayer—7.30

MAINLY ABOUT PEOPLE

Mrs. R. J. Lester of Second Ave, Ottawa, was Miss Simser's guest last week.

Miss Ruth Lawson of the Minimum Wage Board of Toronto, spent the week end and holiday with her parents in town.

Misses Lera Fetterly, Kathleen Masterson and Florence Flynn of the Ottawa Normal school were at their homes for the holiday.

Do not forget the W. A. Bazaar of Holy Trinity Church on Friday Nov. the 30th. Some very attractive Xmas gifts will be on sale.

Mr. and Mrs. A. O. Robertson and Mr. and Mrs. Willie Hummel were guests over the week end and holiday of friends in Carleton Place

The Hockey Club dance on Monday night proved a most delightful and successful affair when a large number enjoyed the dancing to the strains of Chesterville's new Melody orchestra.

The death occurred in Kemptville, early Sunday morning of Mr. Wm. Campbell, who at one time, resided in Winchester and owned the Marble Works there.

The Thank-offering service of the Women's Foreign Missionary Society of Dunbar Presbyterian Church will be held on Sunday evening next at 7.30, when the subject will be specially presented.

Mr. and Mrs. Howard Forbes and Mr. Robinson of Massena, and Miss Olive Forbes of Ottawa, spent the holiday with Mr. and Mrs. A. H. Forbes in town.

Miss Arlie Durant of Ottawa, and Miss Hildred Durant of MacDonald College, Ste. Anne de Bellevue, spent the week end and the holiday with their parents in town.

Miss Mullet and Miss Henry of the High school staff spent the holiday at their homes in Carleton Place and Toronto, respectively.

A RICH FINE FLAVOR



Sold in four Qualities

Finds Lost Coin After 64 Years

As a little boy, William Pillar, of Kingston, dropped a sixpence in the wainscotting of a building at the corner of Barrie and Princess streets, which was used by his father as a bakery. This was sixty-four years ago. Recently two workmen were making alterations to the building, and Mr. Pillar went to the building and remembering that he had lost the coin in the wainscotting, was able to find the long-lost coin which he prizes very much. Mr. Pillar is the well-known secretary of Frontenac cheese-board.

He Failed to Give Notice

A case of considerable interest was decided in the Division Court at Orillia last week when Dr. Boyd was awarded $120 for damages to his car. A farmer named Teskey drove out of his yard with a team and wagon, in front of the car, and proceeded along the road for a short distance and then turned into an opening on the same side from which he emerged. Dr. Boyd, who was following up, ran into the wagon and his car was injured. He claims that in turning in the farmer did not give the necessary signal of his attention. Had he done so the doctor could have avoided the collision. The decision is important inasmuch as many drivers of horse vehicles seem to think it unnecessary to observe the rules of road traffic as appled to automobiles,

Burglary Shock Restores Hoaring

Robbers took her jewels, valued at $1,500, from Mrs. Wendt, of Clifford, but they restored her hearing lost for many years, and she is glad. On Sunday night of last week Mrs. Wendt, owner of a jewelery store in that village, lost a portion of her stock when the premises were burglarized. The shock of finding so many valuables gone, and of seeing the empty jewel cases strewn about the floor, restored her hearing For several years Mrs. Wendt has been treating with prominent doctors for deafness, and several of them had assured her that her only hope of recovery lay in a great shock. A shock, they said, had destroyed her hearing and a shock must be the cure. Mrs. Wendt hardly dared to believe her senses when she heard voices for the first time in so long. It was some time before she dared spread the good tidings of her miraculous cure.

Well Bred Animals Yield Most Meat

The importance of good breeding is strongly revealed in a recent study of meat yield of various classes of animals in proportion to live weight.

The difference in dressing yield for various grades of cattle ranged from 18 to 66 per cent. meaning that that proportion of the animal was the dressed carcass. For sheep and lambs the dressing yield varied from 42 per cent. for common market ewes to 58.3 per cent. for international show wethers. The figure for swine show dressing percentages ranging from 75 to 85.3 per cent. The relatively high figures for swine is due in part to the fact that the skin and head commonly remain on the carcass. The results are clear-cut evidence that the types of animals recognized as best by judges of live stock are much superior to poorly bred stock from a meat standpoint.

There are six good reasons why pure bred live stock is better than common mongrel stock; better conformation and quality; more products for the same amount of feed; great uniformity, earlier maturity; greater sales value and more valuable offspring.



Williamsburg Council

The Council met at Williamsburg on Saturday, November 10th. Members all present. Minutes of previons meeting read and adopted.

By-laws were passed for levying the assessments for current year also appointing Ora McIntosh, Collector for the South West Ward.

The following accounts were passed.

R. W. Carkner, hauling gravel and stone	39 00
Jason Whittaker, moving crushing outfit	20 00
W. R. Dafoe. hauling and furnishing gravel	160 15
Chas. Hart, work on crusher	50 75
Melvin McIntosh, work on crusher and paying men on crusher	177 15
Geo. Cramer, work on crusher and fixing road	4 00
Fred Deschane, bal on 25 cord stone	21 90
Chas. Gogo, work on crusher	5 00
Harold Pitcher, work on crusher	20 00
Mel Baker, work on crusher	20 00
Neil Epaugh, work on crusher	18 75
Thos. Manion	12 50
Mike Vauallen, team on spread waggon	28 25
Thos. Henderson, hauling gravel on N. G. L.	41 25
C. N. Marcellus, for 280 yds. gravel and hauling gravel	184 00
Joseph Featherson, hauling gravel on E. G. L.	25 00
Isaiah Loucks, paying men on crusher	23 00
Roy Swerdfeger, 23¾ yds gravel	9 25
C. N. Marselis, grading 7th con. headline	5 00
Elgin Herriman, hauling tile	5 55
A. B. Coughlar, work on tractor	73 25
Thirl Furnace. work on crusher	1 25
Mildred Swerdfeger, shingling Twp machinery house	16 30
Geo. A. Casselman, digging ditch	20 50
S. L. Furnace, bal on 35 cord stone	18 40
W C. Lane, hauling and spreading 60 yds gravel	67 20
John Rennick, hauling and furnishing 52 yds gravel	67 60
Grant Cassel, team on crusher hauling stone	27 75
J. Swerdfeger, repairing road 2nd con headline	1 50
Nathan Tupper, repairing bridge	4 00
Harvey Phillips, work on crusher	2 50
Wilfred Henophy, work on crusher	1 25
Wm. Baker, team on spread wagon	31 50
Fred Cunninghams supplies for crusher	4 80
J. I. Casselman, fence viewers fees	6 00
Isaiah Fetterly, fence viewers fees	2 00
C. W. Brown, fence viewers fees	6 00
Grant Coughlar, for 234 yds gravel	93 60
J. H Styles, for 517 yds gravel and hauling 217 yds	343 80
G. C. Merkley, burning brush	2 25
Ezra McMillan, part payment on salary	62 50
Ezra McMillan, supplies for crusher and tractor	23 93
Walt Casselman, 28⅜ cord stone.	104 00
J. B. Barkley; hall rent for Council meetings	15 00
Fred Warring, hauling gravel	59 00
Isaiah Loucks, cutting brush	7 00
C. N. R. upkeep crossing gates for Sept	26 83
Simeon Salmon, completing Twp portion Salmon Award No. 3	25 00
Sawyer Massey Co., repairs for crusher and tractor	19 91
D. H. Weir, services Gordon Award No. 2	16 50
D. H. Weir, services Salmon Award No. 3	7 00
D. H. Weir, services Willis Salmon Award	14 50
Selectors of Jurors	10 00
M. S. Beckstead, for Govt. reports	7 00
M. S. Beckstead, services Southworth drain	5 00
M. S. Beckstead, Osborne McMillan drain	5 00

The Council adjourned to meet at Williamsburg Dec. 15th, 1923 at one o'clock p. m.

M. S. Beckstead, Clerk.

Scotch Fisher Girls

London Chronicle—The Scotch fisher girls who are now at Yarmouth are an interesting feature of the East Coast ports all through the autumn. To see their nimble fingers preparing fish for the brine is a revelation in human quickness. One snick of the sharp steel and the herring is opened, cleaned, and passed on to the barrel in less time than it would take an ordinary individual to pick up a fish from a basket. On a bright morning it is a pleasant scene and a not unpleasant occupation, but early and late come raw, cold days, and the work is almost cruel. The girls are at the call of the tides. Whether the trawlers come in early in the morning or later in the day; whether it be wet or fine, or fog obscures the scene they must be there to "gip" and pack the catch with speed. With many of them this work is a hereditary occupation. For generations certain families have "followed the boats." In the off season they are generally found in some coast village around the Moray Firth. The real work begins at Stornaway in April, when the herrings first begin to come inshore. Thence down to Peterhead, Fraserburg, the Shields, and Scarborongh, and down to Yarmouth and Lowestoft, where, if the season holds good, they will be until the middle of November.

Too Many Chances.

The country is face to face with a serious problem. There are too many chances being taken and too many people being injured because of the chance-taking habit. The motorist who habitually takes chances is reasonably sure to be involved ultimately in an accident. The same general rule applies to the pedestrian. The worker in industry who has not time, or thinks he has not time to be careful, is hastening the day of his injury, and the employer who prefers to take a chance rather than provice safeguards for his dangerous machinery, is inviting injury to his men and increased compensation costs for himself and other employers in his clsss.

Too many chances are being taken in a country that needs to conserve all its forces, bnt more particularly the lives of its citizens. There is a saying that "The chance-taker is the accident-maker" and this has been abundantly proven by the history of accidents in industry in this country. On the other hand, there is a record of a foreman in a wire plant in Hamilton showing sixty years of service, with never an accident to himself, nor a serious accident to anyone in his department. The reason he advances is "being careful." It sounds simple, but sometimes it is a most difficult role to play. The toll of accidents in and out of industry, however, quite justifies more attention to care and caution, and the curbing of the "Take-a-chance" spirit.

The Deadly Carbon Monoxide

Serious illness or death may result from allowing the automobile engine to run in a closed garage while the owner is making adjustments, or driving closely behind a closed body truck or bus, is the warning given by Dr. L. S. Coulter, vice-president of the American Automobile Association. Dr. Colter cites the narrow escape from death resulting from carbon monoxide gas poisoning of two young men who were piloting an automobile float in a recent civic parade in Cincinnati. The parade was moving and in close formation and the young men were enclosed in a specially built cab. The carbon monoxide gas fumes from the exhausts of the cars and trucks ahead resulted in both young men being hurried to the hospital for emergency treatment. Women on the float were affected by the gas to a milder degree.

"Poisoning from carbon monoxide gas from the exhaust of the automnbile engine is more prevalent than the average automobile owner appreciates," said Dr. Colter. "Often motorists are affected and do not recognize that the symptoms of fatigue, headache, shortness of breath, dizziness and possible nausea result from carbon monoxide gas poisoning. The American Medical Journal' in its August number quoted a report from the Ohio State Department of Health showing eighty-one cases of poisoning from the deadly gas from automobile exhausts, with thirty-four deaths, during the first ten weeks of last winter.

"Not only is it dangerous to run the engine in a closed garage, but considerable risk is incurred in trailing too closely a truck with a large body which prevents the gas thrown off from spreading out.

"With cool days approaching, the motorist will do well to avoid getting in too close contact with the confined fumes from the exhaust of an automobile engine."

A Long Hike

"Bliggins says he came from a good family."

"I'll bet he's footsore."

His Attention

Tommy—It's raining, daddy.

Daddy (testily)—Oh, let it rain.

Tommy—I was going too, daddy.

A cough is a warning that you need SCOTT'S EMULSION

WANTED

Mr. I. Atlas of Chesterville, is always in the market for

Poultry, Bags, Hides

Best prices paid. Phone 65 and get quick attention.

OPPOSITE ST. MARY'S CHURCH

Licensed Auctioneer

For Provinces of

Ontario & Quebec

In future I intend to devote all my time to auctioneering. Sales of all kinds handled. Pure bred stock a specialty.

Terms reasonable. For dates phone at my expense or arrange at The Record Office.

THOS. IRVING
MORRISBURG, ONT.
Phone 76j

Pumps

Pumps made after the Babcock pattern, for deep or shallow wells, in either iron or wood. These pumps are neatly made and painted and sell at very reasonable prices from $10·00 up.

Stanchions

Wooden swing stanchions for tying up cows, at a low price.

WOOD TURNINC—Columns, Verandah Posts, etc, and rip-saw ng done to order.

J.A.Smith & Son, Chesterville

CHESTERVILLE
GRIST MILLS
& LUMBER YARD

S. BARRIE, Proprietor,

Grinding Every Day

FLOUR, FEED, BRAN ETC.

Grain of all kinds bought and sold.
Western Grain and Corn a Specialty.

Lumber, Lath, Shingles
Feather Edge, Wallboard
Brick and Lime
Telephone - - 69

Cornwall General Hospital

This institution provides skilled nursing and are at very moderate rates to those able to pay, and without charge to indigent persons from the three United Counties, other than the Municipal Grants.

It is kept uy by;

Fees from paying patients.

2. Grants from the Government and Municipalities.
3. Donations and Subscriptions from Churches Corporations, Societies and Individuals, the last being the largest source of revenue.

You are asked to assist in this work

The nucleus of endowment fund has been established by a legacy recently received, and parties remembering the Hospital in their wills may stipulate that bequests made by them shall go to this fund.

If you would like a copy of the last Annual Report, drop a card to the Secretary, who will be pleased to send you one.

I. T. KIRKPATRICK, President. F. D. McLENNAN Sec'y-Treas

After the Holidays

What about taking a step forward by spending a term in our school—the

CORNWALL COMMERCIAL COLLEGE
CORNWALL, ONT.

We offer superior advantages with our large staff of exper teachers, fine equlpment and thorough work.

We have helped thousands to mount the ladder of success. May we not help yon ?

Winter term from January 2. 1923.

GEORGE F. SMITH, Principal.
Cornwall, Ont.

COUNTER CHECK BOOKS

The Record has the agency in this district for

THE APPLEFORD COUNTER CHECK BOOKS

Look over your stock, and if you are nearly out drop in and see us, or use the telephone and we will send a representative. Prices on automatic check books are likely to rise on account of scarcity of materials caused by the war, so it will be wise to order now even if you are not needing a new supply immediately.

McCormick and Deering
CORN BINDERS

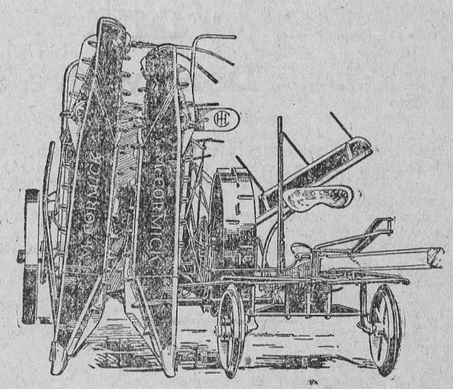

Cutting corn by hand is very hard work, as all men know who have tried it. In fact it is out of the question to fill a silo with hand cut corn. Yet corn stalks either green for the silo or stacked dry for fodder are the best food for cattle and horses.

The use of the McCormick or Deering Corn Binder will solve this problem You can cut and bind seven acres a day and do it much easier than by the hand method.

SOLD BY H. G. McCAMBRIDGE
McCormick-Deering Dealer
Main St. South Phone 8. **Chesterville**

REAL ESTATE

I an now ready to sell your village or farm property. If you have any property to sell list it with me. No transaction too small to receive my attention. None too large to handle.

FOR SALE

IN CHESTERVILLE

2 desirable dwellings for sale—for particulars apply to C. W. Casselman.

DWELLING

Dwelling on double lot with good hen house situated on St. John St. Ghesterville. Apply C. W. Casselman.

Lot for Sale on Corner Main and Howard St. size 60x100. Cheap for Cash.

Vacant land containing about 2 acres, situated near tracks of C.P.R. Apply to undersigned.

Double Dwelling with stables, both rented to good tenants. This property is a good buy, live in one and rent the other. Situated on South side of river. For particulars, apply to undersigned.

Comfortable Dwelling with 1½ acres of land also good stable and hen house. Situated South side of river—$1500 Cash will handle this, balance on Mortgage at 6%. Further particulars apply to undersigned.

INSURANCE

In all its branches

LIFE

FIRE

AUTO

HAIL

WIND

THEFT

WINDSTORM

ACCIDENT

WEATHER

Money to loan on farm property in sums of $1000 to $10,000 for a period of 5 or 10 years. Rates on application.

C. W. CASSELMAN - - AGENT

Chesterville.

Phone 15F P.O.Box 234

SAT. NOV. 17TH

8.30 Sharp

Albert E. Smith presents

EARLE WILLIAMS

in

"The Man from Scotland Yard"

A picture that will keep you interested from beginniug to end,

with

JIMMY AUBREY

in

"Charmed Life"

2 Reel Crmedy 2

MON. NOV. 19

Charles Urban presents

"The Four Seasons"

Friends, here is a picture you cannot allow yourself or family to miss.
It is a picture describing the four seasons of the year.

1st—Spring
2nd—Summer
3rd—Autumn
4th—Winter

Do you know that the deer's antlers grow at the rate of half an inch a day in early summer?

Do you know that trees a foot in diameter are cut through in less than a a week by a half dozen beavers.

You know a caterpillar every day eats food amounting to several times its own weight?

In "Four Seasons" you will see these and many wonders of nature, You will see the brown jackrabbit turn white in winter. You will see tadpoles evolve into huge bull frogs and the woodchuck frozen stiff during his hibernation.

You will see the buck deer lose his spreading antlers in the spring and grow new ones the following autumn.

"The Four Seasons" is a masterpiece of nature.

ALSO

LARRY SEMON

in

"The Saw Mill"

NOTICE

To every child that comes to see "The Four Seasons," under the age of 14, paying 20c admission, will be given a 5c Cream Chocolate Bar.

ADMISSION
Regular prices—30c and 20c
Tax included

MAINLY ABOU PEOPLE

Miss Helen Hague spent Thanksgiving with friends at Bainsville.

Miss Jessie Bolster of Ottawa, spent the holiday with friends in town.

Miss Reta Beckstead of Smiths Falls, spent the week end at her home in town.

Whittaker the Optician will be in Chesterville on December 11th Finch 13th.

Mr. and Mrs. Parnham Allison were guests of Mr. and Mrs. W. J. Cass of Winchester on Sunday.

Mrs. D. Beattie of Winchester, spent the week end here with Mr. and Mrs. Geo. Beattie.

Dr. E. H. Baker spent the week end and Thanksgiving under the parental roof at Cardinal.

Miss Gertrude Weegar of Perth Road, spent the week end with her mother Mrs. H. W. Weegar.

Mr. Launcelot Bolster who has spent the past several months in Montreal has returned to town.

Mr. and Mrs. J. O. Samworth of Ottawa, were guests of the latter's mother Mrs. I. Garrow, for the holiday.

Mr. and Mrs. Rodney L. Simser of Cornwall, were guests of Mr. J. C. Simser on Sunday.

Miss Ruth Garrow of the Public Health Department of the city of Toronto, is spending a vacation with Chesterville friends.

Miss Helen Casselman of Finch, was the guest of Mrs. W. H. Casselman at the week end, going on to Toronto for a few days.

Misses Edna and Eldred Fulton and Helen and Maude Lacey of Kemptville High school spent the week end at their homes in town.

Mr. and Mrs. D. Anderson and daughter of Ottawa, were guests of Mrs. LaGrove and friends for the week end and holiday.

The big Musical comedy, "Bringing up Father" with 30 Chorus girls and principals, will be at the Music Hall, Morrisburg, Saturday Nov. 17th. Prices 50c, 75c and $1.00.

Thanksgiving Day and Armistice Day celebrated together this year did not bring forth a very great display of flags in Chesterville where such decorations were conspicuous by their absense, with one or two exceptions.

Mr. and Mrs Hubert Shaver and family of Ottawa, Mr. George Quart, Mr. and Mrs. Jay Quart and family of Winchester, Mr. Sherwood Wilson of Melvin's and Mr. and Mrs. Jas. O. McMillan and family of Grantley, spent Thanksgiving Day with Mr. and Mrs. Sol Shaver at Winchester.

Many of the Chesterville friends of Mr. and Mrs. Hamlin of Elba, N. Y., were pleased to welcome them to town at last week end when the former came to make an inspection of the local plant of the Nestles Food Company. Master Junior also accompanied his parents who are the guests of Mr. and Mrs. George Merkley while in town.

During the past two or three weeks four cases of diptheria have developed among pupils of Chesterville's schools, all of whom were at once placed under medical care and the matter reported to Dr. Maloney, Provincial Health Officer, Ottawa, who made an inspection last week and has made his report giving the school now a clean bill of health.

Mr. Howard G. Carter of Detroit, was in town for the week end. Mr. Carter since his last visit to Chesterville has been very signally honored by a popular American author, Harold Waldo, dedicating to him his latest book "The Magic Midland" just off the press in New York. After twenty-five years intercourse with Mr. Carter the author characterizes him as "the staunchest pal a man ever had."

POSITION WANTED

Wanted housework best of refrences furnished apply Miss Runions, Chesterville, Box 713 or Phone 20.

FOR SALE

One Registered Durham Cow and Bull. Apply Mose Masse one mile south of Cannamore. 2

FOR SALE

50 Pure breed single-comb, white Leghorn young hens for sale. Apply Melvin Hummel, Chesterville. 1

FOR SALE

Holstein Bull Twelve months old and one calf three months old. Both from R. O. P. Cow's, sired by 21,000 four year old Bull. Prices reasonabie. Stables crowded. Thos. Allen, Chesterville. 1

FRUITS

of the new crop have arrived

RAISINS CURRANTS DATES
also
NEW WALNUTS & ALMONDS

CANNED GOODS

The new pack of Vegetables has als arrived, just as fresh as if taken from your own garden are the

NEW PEAS,
CORN and
TOMATOES

CLOVER LEAF SALMON (2 sizes)
KIPPERED HERRING (Tomato Sauce)
KIPPERED HERRING (Plain)
SLICED BEEF

CREAM OF WHEAT
In packages and in 6lb Sacks

ORANGES LEMONS SPANISH ONIONS
POTATOES

Coyne & Allison
Chesterville

Empress Shoe



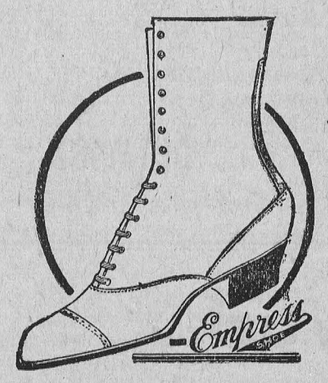

In all sizes and Many Styles

Also Fall Underwear

Men's Furnishings

New Suiting in Serges and Tweeds Just Arrived

New Stock Men's Work Shoes

G. W. Robinson

SUCCESSOR TO

The Sanders, Soule & Casselman Co.

Chesterville

Indigenous to Old Cathay

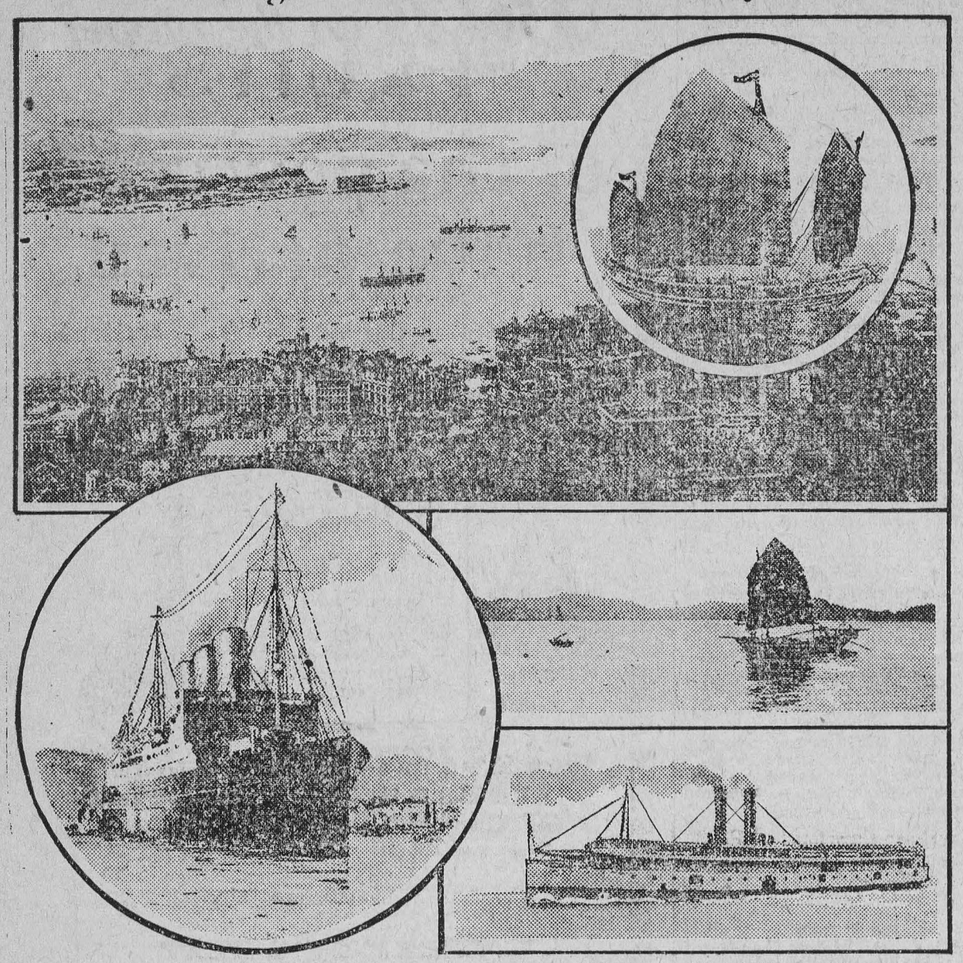

(Above) Hong Kong from the Peak, and, inset, a picturesque freight Junk. (Circle) C.P.S.S. "Empress of Canada" in Hong Kong harbor. (Right) A sunset view of Hong Kong harbor, and below, one of the palatial river steamers which ply between that port and Canton.

WHEN you make your trip to the Far East, in which China must be embraced, you will be sure to visit Hong Kong and Canton, for both places are renowned in poetry and prose the world over. You cannot, very well, call at Hong Kong without "making your number" at Canton, for the places are only eighty miles distant from each other.

The Canadian Pacific "Empresses" call at Hong Kong and from there you can proceed to Canton by either train or river steamer. Those in the "know" usually go by train and return by steamer, or vice versa. By the train you will be able to feast your eyes on southern China inland scenery and village life. By the steamer you go up or down the Canton river. Both journeys are interesting; but the run on the Canton river will be more enjoyed. A number of the Canton river steamers, as well as being large, fast and spacious vessels, will take a lot of beating as regards accommodation, table and general service. There is at all times plenty of excellent company on board — visitors like yourself, and European residents in various parts of Asia — in whom you will discover charming and instructive companions.

There will be so much to attract your attention in Hong Kong that your heart's desire will be to "just see every place of interest at one time." As your steamer glides into the magnificent harbour hundreds of Chinese junks will be thrust upon your view, under sail, tacking, "going about" and at anchor. They are all picturesque to a degree, with their rich brown sails, peculiar rig—strictly indigenous to Old Cathay—and their hulls with an eye on the port and starboard sides of the bow, for, as the Chinese will explain to you: "Suppose no got eye, no can see."

Stretched before you, as your steamer passes to her wharf at Kowloon, is the noble Praya—now named Connaught Road—or waterfront. The denizens of Shanghai call their waterfront, The Bund. Part of the Praya, to the left, is land reclaimed from the sea. Splendid buildings, with their tiers of verandahs, have been erected upon it, among which is that of the Hong Kong Club, one of the most luxurious social institutions in the world.

On Being a Grandfather

On first becoming a grandfather a man has a distinct feeling of shock, with symptoms of collapse. A grandmother in the first flush of her joyful pride pays no heed to the mournful implications of her new dignity, but a man, transformed in a twinkling into a grandfather, thinks of little else.

You have hitherto gone your way, blithely humming to yourself in paraphase of Holmes, "I'm forty, I'm forty; who says I am more?" perhaps cajoling yourself into thinking that you may even yet make a fortune or write a "best seller or run successfully for Congress. But now a small, wavering, pink finger points at you from the nurse's arms, and all your dreams disolve into a gray mist. You are a convicted grandfather, no grandfather ever set the world on fire. You may thank your stars if you can go on doing middling well the tasks that you did quite well ten years ago. You have become an old man over night.

But it is just in that sad realization that the germ lies of a hitherto unguessed happiness—a happiness beyond the experience of adventurous youth. The baleyon days do not come, however, with the birth of the grandchild. Only when after nearly a year the small morsel of humanity begins to distinguish the different members of the family and to exhibit endearing signs of dawning intelligence does the grandfather discover that he still has a place in the sun. Your own sons and daughters have long since come to take you as a matter of course. They are freer with criticisms than with blandishments. You suspect that they often enjoy themselves most when you are not with them. You are necessary to no one Then some morning you awake to find that you are altogether indispensable to the most important, the most adorable member of the household. Every look and gesture of affection on your part is met with outstretched arms and a smile of rapture. You may be shabby, wrinkled, possessing mere vestiges of the teeth and hair with which nature fitted you out long years ago, but the child is as blind to those defects in you as Titania was to the asinine features of the bewitched Bottom. When you attempt to sing, your own children may scurry from the room but your grandchild will listen to you by the half hour and beg for more—something that even your best-beloved never did in the most indulgent hours of courtship. And you have found at last an unwearying listener to your twenty-times-twice told tales. Is it any wonder, then, that grandfathers are the most doting of relatives, that they find an ineffable charm in the companionship of those little ones who know nothing of politics or literature or sport, yet have such a lively common interest with you in the wonders of the natural world?

Experience may warn you that as the years go by these graudchildren too, like their parents before them, will become sophisticated, that they will find your songs and stories dull, that they will prefer companions of their own age —the bulky heroes of the football field, the light and airy champions of the tennis court. Nevertheless, for a little while yet they review to you a new and kindlier earth, with heaven a little closer to it than you had ever dreamed. You may know in your heart that the winter of your discontent approaching, but for the present you bask in a veritable Indian summer of old age.

Right Age For a Girl to Marry

In answer to an inquiry as to the right age for a girl to marry, Dorothy Dix, in the London Advertiser gives a well reasoned reply as follows:

There is no particular moment in a girl's life when the stars are more propitious for matrimony, as the fortune-tellers say, than another. So much depends upon the character of the girl, upon the man, upon the circumstances by which she is surrounded. Some girls bloom earlier than others. Sometimes a girl gets a chance at a prince of a man she would be foolish not to grab at any age. Sometimes a girl has an unhappy home that she does wisely to get out of as soon as she can.

Generally speaking, however, I think the right age for a girl to marry is between 22 and 30, for by that time she is matured enough to know her own mind and have her taste in men formed, and she is still young enough to be able to adapt herself to the vagaries of a husband.

I am opposed to girls marrying while they are very young for many reasons. One is that the lack of experience and judgment to pick out a life partner, and they are much more concerned over whether a man dances well and how he combs his hair than they are over his morals and his ability to make a living. Another reason is that they don't even know the kind of man they really want, for the youth who ravishes their fancy one day bored them stiff the next. At 18 and 20 a girl's fancy for men changes as often as it does for chocolate creams.

Another reason why a girl should not marry very young is because she has not had her play time. She is not ready to settle down. She is not yet surfeited with admiration. Her feet still ache for the dance, and she still wants to run around with the other boys and girls of her age. If she marries while this perfectly natural urge for pleasure is in her veins, we get the flirtatious wife who dishonors herself and her husband with little affairs that end in the divorce court, and we have the mother who neglects her babies while she gads about. The untidy home, the delicatessen dinner, the unwanted children, the querulous, discontented wives are, nine times out of ten just the outward expression of the woman who married too young.

A girl should not marry too young because she is not old enough to know how to make allowances for the weaknesses of others. It takes age to teach us that. Also all girls are self-centred, and think the universe revolves around them. That is no way in which to approach the matrimonial problem. For most men entertain a similar idea regarding themselves, and the dove of peace is not likely to perch on the roof pole of the house in which the wife considers herself IT.

On the other hand, domestic felicity depends on a woman's adaptability, and you have to catch 'em young to teach 'em that trick. After a woman once acquires ways and forms set opinions she is adamant. She can't adapt herself to a husband's peculiarities. He must either take her or leave her as she is. She can't change.

Therefore, a girl should marry when she has cut her wisdom teeth, but before she is convinced that she is a Solomon in petticoats; when she is settled enough to have some backbone of her own, yet plastic enough to mold; and when she is tired of playing and wants to be about the business of life. And this physchlogical hour comes somewhere between 22 and 30.

How can the Farmer Determine The Best Variety to Grow

(Experimental Farms Note)

The Experimental Farms throughout Canada may be relied upon to give valuable advice with regard to the most promising variety of grain to grow in the district or province in which a given farm is located.

The districts in Canada, however, are so immense that only general information regarding the suitability of a variety for a given district can be given by an experimental farm. This is especially true when a farmer has peculiar conditions on his farm. It then becomes imperative that he make a further test under his own conditions in order to determine the sort which suits those conditions most satisfactorily.

It often happens that some physical peculiarity of the district presents a problem that does not arise in a place 4 or 5 miles away. Rust may be bad in a small area; new land may be coming under cultivation; it may be hard to get varieties with sufficient strength of straw on heavy, wet, peaty soil. All these are local problems that the individual can solve for himself in the following way: Write the nearest experimental farm and obtain information as to what varieties are likely to be most suitable; then purchase at least five pounds of each of these. A greater quantity however would be better. Five pounds is sufficient to sow one run of seeder about 18 to 25 rods long. If it is intended to seed down grass and clover with the grain, it is best to block the outside spout on each end of the grain drill and drive so that the wheel follows the second drill mark instead of the first as is normally the case. In this way the seeder will cover all the ground with grass seed and leave a 14 inch path between the varieties which are seeded.

During the growing period, observations should be made as to the behaviour of the varieties under test, so that by harvest time a fair idea may be gained as to which variety appears to suit local conditions best. If considered necessary, in order to be surer of the yield, a few strips —from 5 to 10 are recommended. each one rod long, may be cut out of chosen rows in each plot. The heads obtained from these strips may be threshed by hand and the grain weighed. The weight of grain so obtained from one plot may be compared with that from another as further evidence of the relative standing of the sorts tested. It does not take long to cut the heads from a strip one rod long nor does it take long to thresh, and for the little trouble involved, one is able to determine what variety is most likely to give greatest returns under the conditions considered.

The experimental farms are always willing to give advice and whenever possible to co-operate in solving local variety problems. Do not hesitate to write to the nearest Dominion Experimental Farm when you need advice on a variety for your district.

Poor Outlook For Jack

Ethel—Jack told me that he will drown himself if I do not consent to be his wife. What shall I do?

Mother—Wait, my child, and see whether he does it or not. If he fails to keep his word, you will know that he is not worthy of your love.

Eve's Happy Case

Mr. Wye—I don't know where women acquire their extravagance in dress. Eve wasn't like that, you know.

Mrs. Wye—Of course not; there was only one man in the world, and she had him.

Little Jane was cuddling a family of kittens in her arms. "Kitties, dear," said the little girl, "I know your mamma and your older brothers and sisters, but I've never seen your daddy. I 'spect he must be a travelling man, like papa."

Skinned alive, is the way you feel after using ordinary mustard plasters. Williams' Camphorated Mustard Cream has all the good qualities of Mustard, without the burn and blister. At Druggist's —35c jar. It's wonderful too for the children.

To Prospective BUYERS

It would be advantageous to you and myself if you were to get my prices before buying. Silos and Silo Fillers, Gilson Engines, Buggies. Wagons, Harness a Specialty, Maxwell Hay loaders and Farm Machinery. Horses bought and sold.

L. Jordan - Main St

CANADIAN PACIFIC

Time Table

GOING WEST

No. 23—Daily, except Saturday 12.29a.m. Stops for passengers from Montreal.
No. 35—Daily, except Sunday ..9.55 a m
Local, Daily ExceptSunday ..7.27 p.m.

GOING EAST

No. 24—Daily, Except Sunday..5.14 a.m Stops for passengers to Montreal.
No. 36—Daily, except Sunday..5.38 p m
Local Daily. Except Sunday.. 8. 25a.m.

For further information apply to

C. W. CASSEMAN,
Town Ticket Agent, Chesterville, Ont.
R.G Amiot District Passenger Agent, Montreal, P.Q.

Order YOUR PIES AND CAKES From Chesterville Bakery

EUGENE McMILLAN, Prop



BONDS

Are Mortgages on Fixed Assets

When a township issues debentures (or bonds) it gives a mortgage on the whole township for security to the buyers of the bonds for the loan of their money for a definite number of years at a satisfactory rate of interest.

If the amount required is large it is divided into small mortgages, (that is, bonds or debentures) of $500 or $1,000 each, with the same security behind each, so that investors with small sums may take advantage it.

Bonds or debentures are rated the safest kind of an investment.

DOMINION, PROVINCIAL & MUNICIPAL BONDS FOR SALE

Come in and talk it over

G. C. LACEY - Record Office - CHESTERVILLE

Almon Weegar Burned to Death In Fire at Maxville

Almon Weegar, 93 years old, a helpless invalid, was burned to death in his bed, at Maxville Thursday night, when the home of his son, Percy, was destroyed by fire of unknown origin. The old man had been put to bed by his son, who had gone to the railway station. The fire broke out during his absence. It was not until his return that it was known that the old man was in the house and it was generally thought that he was out of town.

Had he lived until November 19, the victim of the blaze would have reached his 93rd year. He went to Maxville on June 1, 1919, from Boston, where he had been living with a son, Alex. He was a farmer for many years at Williamsburg, in Dundas county, and at one t me was a member of the congregation of Rev. C. W. Gordon (Ralph Connor), famous Presbyterian divine.

He was also identified with the building trade. He was well known in the county of Dundas. He retired several years ago and moved to Boston to reside with a son. Then later he moved to Maxville, where he was known as a kindly old gentleman. His wife predeceased him by 15 years. He is survived by four daughters, Mrs. J. A. McGregor, 193 Lady Grey road, Ottawa; Mrs. Stan Gladwin, Boston; Mrs. Dan Carpenter, Bradford, Penn.; Mrs. M. Barnhart, Los Angeles, Cal., and three sons, John W. Weegar at Maxville; Nelson Weegar of Cleveland, and Alex Weegar of Boston. Wm. Weegar, G. T. R. Division superintendent at Allandale, Ont., is a nephew, while Magistrate Weegar, of North Bay, Ont., is a cousin. He is also survived by several grandchildren, including Mrs. Dr. Morris of Vancouver; Messrs. Clarence and Cecil Weegar, Toronto, and Miss Gertrude Weegar of Ottawa.

"Do you have to see a doctor before you get booze in this town?"

"No, afterwards."

"Why did you strike the telegraph operator?" the judge asked the darkey.

"Well, yo' honah," said the culprit, "it was jest like this: I hands him a telegram for mah girl, an' he starts in readin' it. So I jest nachurally ups an' hands hi

FIVE YEARS' AGONY ENDED

When He Took "Fruit-a-tives" For Rheumatism

The Medicine Made From Fruit

There can be no doubt that "Fruit-a-tives" is the long sought remedy for Rheumatism and Lumbago. From all over Canada come letters testifying to this fact.

Mr. John E. Guilderson of Parrsboro, N.S. writes: "I suffered badly with Rheumatism for five years—tried different medicines—was treated by doctors in Amherst—and here at home—but the Rheumatism came back.

In 1916, I saw an advertisement for "Fruit-a-tives" and took a box and got relief, so I took them for about six months and the Rheumatism was all gone and I have never felt it since".

50c. a box, 6 for $2.50, trial size 25c. At dealers or from Fruit-a-tives Limited, Ottawa, Ont.

HONOR ROLL

(Too late for last week)

S. S. No. 18, Winchester.

Perfect attendance.

Madeline Darling, Mary Paul, Luella Darling, Joseph Paul, Doris Lefebvre, Joyce Hummell, Editn Darling, Sadie Lefebvre, Willie Belanger, Warren Durant, Roy Darling, Laura Lefebvre, Jessie Hummell.

Sr. IV—Hildred Durant 65%.

Jr. IV—Muriel Durant 60%.

Sr. III—Madeline Darling 86%, Mary Hummell 59%.

Jr. III—Margaret Durant 65%, Mary Paul 61%, Wilfred Belanger 51%.

Sr. II—Donald Hummell 80%, Edmond Belanger 59%.

Jr. II—Luella Darling 60%, George Lefebvre 40%.

I—Doris Lefebvre, Victor Belanger, Joyce Hummell, Joseph Paul, Edith Darling, Sadie Lefebvre.

Sr. Pr—Earle Barkley, Warren Durant, Willie Belanger, Anna Belle Barkley.

Jr. Pr—Laura Lefebvre, Jessie Humm-

RIVERSIDE

(Too late for last week.)

Mr. and Mrs. Ernest Faith of Ottawa, were visitors at the home of Mr. Dougal McMillan on Wednesday.

Mrs. S. E. Tracy of Burlington, Vt. and Mrs. G. H. Ernest of West Virginia, were visitors at the home of Mr. R. C. Bogart on Thursday.

Mrs. Simon Hutt, Mrs. Gordon Merkley, Mrs. C. Grey of Berwick, spent Wednesday with Mrs. Robert Bogart.

Mrs. Fay M. Droppo spent Tuesday at her parental home.

Mr. Dougal McMillan spent Friday and Saturday with friends in Ottawa.

The many friends of Mrs. Eli Swerdfeger of Goldfield, who is a patient in Ottawa General hospital hope for her speedy recovery.

Mrs. J. Foster spent Monday with friends in Ottawa.

ARCHER

Mr. and Mrs. Joe Heagle spent Sunday with Mr. and Mrs. Geo. McMillan of Dunbar and Mr. and Mrs. Chas. Stata of Beckstead.

Our young folks seemed to enjoy themselves on the evening of Oct. 31 although there were hardly any tricks played.

A very enjoyable evening was spent at Mr. Thomas Black's of Colquhoun, on Thursday, Nov. 1st, the occasion being a reception for Rev. Dr. and Mrs. Smith and family who have taken up their residence at Williamsburg, where Mr. Smith has charge of the three parishes of the Presbyterian church at Williamsburg, Winchester Springs and Colquhoun. The ladies served a very sumptuous supper to about 75 guests.

Mr. and Mrs. Geo. Weagant spent Sunday with Mr. and Mrs. F. Lennox of Gallingertown.

Mr. H. S. Weagant of Massena, N.Y., spent last week end with his family here.

He hollered and screamed and yelled with pain. Then his wife bought a jar of Williams' Camphorated Mustard Cream and rubbed on his aching back. Now, he's "right as rain." 35c a jar -at your druggist's

Jno. H Currie

Auctioueer **Crysler, Ont.**

Licensed Auctioneer for the United Counties of Stormont, Dundas and Glengarry, Prescott and Russell counties. Pure Bred Stock a specialty. Arrange for dates at The Record office.

We DON'T COBBLE Shoes

We rebuild them. Only old-fashioned, oak-tanned leather used. Our prices are lower: our work is better. You just pay for honest work and solid leather.

Our shop and expenses are small, but you get value for your dollar.

A. W. TYO - SHOEMAKER

COAL & WOOD

Come to

A. HENDERSON

Chesterville

Satisfactory Weights and Measurements guaranteed.

Best quality at Lowest Prices

TELEPHONE SIX

HOW'S THIS?

HALL'S CATARRH MEDICINE will do what we claim for it—rid your system of Catarrh or deafness aused by catarrh We do not recommend it for any other disease.

HALL'S CATARRH MEDICINE is a liquid, taken internally, and acts through the blood upon the mucous surfaces of the system, thus reducing the inflamation and assisting Nature in restoring normal conditions.

All druggists. Circulars free.

F J. CHENEY & CO., Toledo. Ohio

LASALLE'S GARAGE

Chesterville

Batteries Reduced

U.S.L. "Frontier" Batteries

Ford and Chevrolet
Wood case $19.00 Rubber Case$22.00

Buick and Overland
Wood case $23.00 Rubber case $24.00

Dodge and Maxwell
Wood case $28.00 Rubber case $31.00

Standard Batteries

Ford and Chevrolet
Standard size $24.00 Oversize $25.00

Buick and Overland
Standard size $27 00 Oversize $29.00

Dodge and Maxwell
Standard size $30 00 Oversize $33.00

U.S.L. BASTERIES

Phone 52

LaSalle Bros' Garage

CHESTERVILLE.

Good Clothes for Men at Reduced Prices

$25.00 Suits. ..... for $15.00
$30.00 Suits..... .....for $20.00
$35.00 Suits..... .....for $25.00

Fruit

This week will about finish Peaches and Pears. Plums are done.

GRAPES ARE AT THEIR BEST NOW

The crop is short and prices will not be lower.

McGEE & CO., - CHESTERVILLE

The Greatest Labor Saving Money Saving Time Saving Appliance Ever Produced For the Home



BlueBird

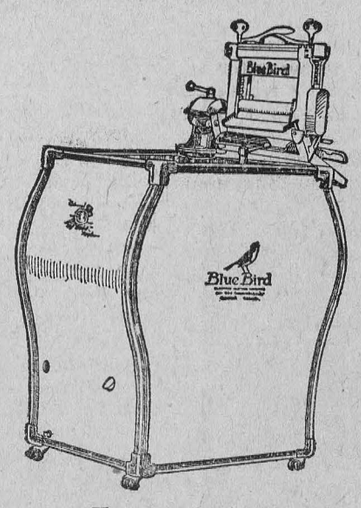

For sale by

CHESTERVILLE HYDRO SHOP



Free Pants Sale

DEC. 5th & 6th

Mr. J. Powers
of
Berger Tailoring Co.

will be at our store Wednesday and Thursday, Dec. 5th & 6th putting on a free pants sale

Giving away One Pair of Pants

FREE

with every Suit or Overcoat

Tailored to Your Measure

AT FROM $25.00 UP

Telephone 62

H. J. McMAHON

NOTICE

As we are discontinuing the Butcher Business on Nov. 30th, we would take this opportunity to thank our many customers for their patronage.

Also we would like to say in regards to our milk business, that the same pure, rich sweet milk and cream, which many of you have bought for the last 15 or 20 years, will still be available at our milk barn, where we will try to give good service and keep the well-known richness of our milk up.

PRICE 7c PER QUART
for winter months

Casselman's Meat & Milk Shop

JuniorRed Cross

The sixth regular meeting of the Chesterville Peptimists J. R. C. Auxiliary was held in Room "A" on Friday afternoon, Nov. 9th. The programme consisted of talks on diphtheria, as follows: Addie Campderros gave a few facts about the disease. showing how many deaths were due to diphtheria in Canada per year. Alton Perault explained that the most dangerous age limit was from one to five years although others were liable, to a greater or lesser degree. The season when the disease was most prevalent was explained by the Director for Margaret Merkley who was absent. Amy Fairbrass showed that the disease was spread by germs from the discharges of the mouth, throat, nose or ear of one having diphtheria, Allan Tate outlined a few points to show what care was necessary during an epidemic of this disease. Jean Brown read an excellent paper on the treatment of diphtheria showing how antitoxin is procured and what effect its introduction into the human system has over the control of the disease. Graham Price explained how to care for a child who has contracted diphtheria and Rosie Harper told what to do after the child had somewhat recovered. Kenneth Haley explained what "Isolation and Quarantine" meant, and Irene Hamilton, with the aid of a chart, showed how long quarantine should last for various communicable diseases. Jimmie Cramer made clear the meaning and purpose of disinfection, to whose points Blanche Hornby added her remarks on the same topic. Margaret Perault also remarked on the disease where a patient should be isolated but not necessarily quarantined. Kathleen Bogart's topic was a most interesting and helpful one. She talked about the "Sanitary Conscience," showing briefly that, in cases of dangerous communicable diseases, great care should be exercised by the patient and those attending him to prevent the spread of the disease. She also emphasized the fact that if everyone were extremely careful, there was little danger of any disease reaching an epidemic stage. Mr. Boyd read a few extracts from the Regulations regarding quarantine and for the control of communicable diseases, after which he briefly reviewed the various topics on the programme.

The mite-box report showed only six cents for the past week. The visiting committee reported on only one case of absence. When the meeting was opened for discussion and suggestions, it was moved by Arthur Haley, seconded by Eldridge Perault that the membership buttons be worn in a uniform position, viz. the left side of the coat or dress. Carried. Mr. Boyd then advised those who took part on any programme hereafter to have their parts prepared to give orally, unless a reading was asked for. The meeting closed by singing the National Anthem. Ramon Campderos, Reporter.

RIVERSIDE

A large number attended the supper held in the hall Berwick, in aid of the church.

Mr. and Mrs. H. Fulton and family spent Sunday with Mrs. John Foster.

Miss Maggie Grady spent the week end with Chesterville friends.

Week end guests at the home of John Bogart were: Mr. and Mrs. John Clark, Boucks Hill; Mr. and Mrs. Willie Servage, Berwick; Mr. and Mrs. John Servage, Goldfield; Mrs. Bella Carr, Morrisburg; Mr. and Mrs. Peter Droppo and son Alex of Grantley.

Miss Hilda Casselman of Chesterville, spent the holidays with friends here.

CARD OF THANKS

Mrs. Catherine Gordon and family wish to thank their many friends and relatives for floral tributes and sympathy extended to them in the recent sad bereavement of husband and father.

MOREWOOD

Miss Greta Faulkner left on Friday morning to visit friends in Toronto.

Miss Sadie Feely of the Civil Service, Ottawa, spent the week end at her parental home here.

Mrs. Grace Heberlee has returned home after spending some time with her daughter Mrs. M. Marcellus of Russell.

Mr. Michael Barr of Ottawa, spent the week end at Mr. A. Carlyle's.

Mr. and Mrs. Arthur Renalds of Elma spent the week end with Mrs. C. Forrester.

Mr. H. Collison of Perth, spent Sunday at his home here.

Mrs. H. Faulkner is visiting friends in Ottawa.

Mr. and Mrs. Wm. Fawcett of Winchester, spent Monday at the latter's home here.

Mr. Younge and Mr. McKenzie of Dunbar, visited at C. Forrester's on Sunday.

Mr. James Moffat has moved to Morewood, having sold his farm to Milford Glasgow.

Misses Sadie and Carrie Hunter of Ottawa, spent the week end with their parents.

Mr. L. Moore of Ottawa, spent Thanksgiving with Miss Lily Fraser.

Mr. and Mrs. Arthur Swerdfeger and Harold of Ottawa, were week end visitors at their parental home here.

Messrs. Colin MacGregor and Gordon Fraser spent Monday in Ottawa.

Miss Edith McGregor who spent the week end with her parents here, has returned to Ottawa.

Mr. John White of Montreal, visited Mr. W. W. Steven over the holiday

Miss Margaret York of Ottawa, is visiting Miss Lily Fraser.

Miss Jennie Smirle of Finch, spent Thanksgiving with her parents.

Mr. Rowatt Swerdfeger was a week end guest at home.

Mr. W. Hepburn spent Tuesday at the Capital.

GOLDFIELD

Mrs. John Gauthier of Alexan-

FULTON BROS.

The Store of Quality
But not of High Price

THE "PURE FOOD" STORE

Such values as these are what have made this Grocery Department the best place in which to buy Pure Foods.

Satisfaction or Your Money Back

Finest Japan Tea, per lb	60c
Finest Ceylon Tea, per lb	55c
Salada Green Tea	65c
Our Coffee, Mocha and Java, per lb	50c
Pink Salmon, large tin, each	15c
Red Salmon, large tin, each	25c
Choice Quality Tomatoes, large tin, each	18c
Choice Quality Corn, large tin, each	15c
Choice Quality Peas, large tin, each	15c
Campbell's Soup, per tin	15c
Campbell's Chicken Soup, per tin	20c
New Raisins, 15oz pkg	17½c
Domestic Shortening, per lb	20c
Pure Lard, per lb	23c
Whey Butter, per lb	35c
Sugar, per 100 lbs	10.75
Five Roses Flour	3.50
5lbs Pail Clover Honey	75c
10 lbs Pail Clover Honey	1.50

Winter Apples by the Barrel

Tolman Sweets Spies Baldwins Etc

Fresh Lettuce Each Friday

FULTON BROS.

CHESTERVILLE, ONT.

GRANTLEY

Mr. and Mrs. Wallace Myers spent Sunday with Mr. and Mrs. Harvey Fader.

Mr. and Mrs. Bert McMillan and daughter Mary, spent Sunday with Mr. and Mrs. Chas. McMillan.

Mr. M. Fawcett of Hulbert, spent one day last week at the home of Mr. Alex Taylor.

Mr. Chris and Miss Jane Hart of Montreal, spent Thanksgiving at there home here.

Miss Gladys Robinson of Mountain, spent Thanksgiving with her brother Mr. M. O. Robinson.

Mrs. Don Carr spent Monday with her parents Mr. and Mrs. Osborne McMillan.

Mr. Mason Robinson spent Saturday in Ottawa.

Mr. and Mrs. Ed. Perault and Mr. and Mrs. Frank Darling, spent Sunday with the latter's brother Mr. Garfield Darling, Winchester.

Mr. and Mrs. Wm. McIntyre of Finch, spent Sunday at Mr. Arthur Beckstead's.

Mrs. Biccum of Winchester, is spending a few days with Mrs. A. Taylor.

Mr. and Mrs. Gard Hutt and family of Maple Ridge, spent one day last week at Mr. Ed. Perrault's.

Mr. Osborne McMilian is on the sick list.

Mr. Jas. Myers and daughter Alice, spent the week end with his sister Mrs. Jas. Robinson, Morrisburg.

Misses Lottie and Bessie Taylor and Messrs. Elburn Carr and Cecil McMillan spent Sunday with Miss Anna Perrault.

FARM FOR SALE OR TO RENT

In the the Township of Winchester, 100 acres of land all under cultivation, in the second concession, South half of lot 5 about one mile Winchester Springs. Good house and barn buildings, two good wells, convenient to a cheese factory, and a school house. Terms to suit. Apply to William R. Henderson, Winchester, R. R. No. 4. 1

NOTICE

TAKE NOTICE THAT :

1. The Council of the Corporation of the Village of Chesterville has constructed as a local improvement a cement pavement on King Street from Main Street to the lands owned by the Canadian Pacific Railway Company.

2. The cost of the work from Main Street North to the North side of Queen Street is $6610.71 of which $4627.45 is to be paid by the Corporation. The cost of the work from the North side of Queen Street to the lands owned by the Canadian Pacific Railway Company is $4677.31 of which $3274.12 is to be paid by the Corporation.

The special rate per foot frontage from Main Street North to and the North side of Queen Street ss $1.77.

The special rate per foot frontage from the North side of Queen Street to the Canadian Pacific Railway Company's lands is $ .85.

3. The Special assessment with interest at 5 and ½ per cent per annum is to be paid in ten equal annual instalments.

4. A Court of Revision will be held at 7.30 o'clock in the afternoon at the Town Hall in the Village of Chesterville on the 30th day of November, 1923, for the purpose of hearing complaints against the proposed assessments or the accuracy of frontage assessments and any other complaints which persons interested may desire to make and which is by law cognizable by the Court.

DATED NOVEMBER 13, 1923.

GEORGE ELLIOT.
CLERK.

LIFE INSURANCE SERVICE

J. C. Simser, Jr. representing the EXCELSIOR LIFE INSURANCE COMPANY—an all Canadian Old Established Company, issuing up-to-date policies, has taken up his residence at WILLIAMSBURG from which centre he will supply the LIFE INSURANCE needs of the residents of that district to the best of his ability, supported by a competent Branch Office staff.

Policies up to $2000 are issued on Male lives between age 15 and 45 years without medical examination, and on Female lives up to $1000.

Obtain his rates before purchasing LIFE INSURANCE—INFORMATION FREELY GIVEN.

As he is to be a permanent resident and one of your own neighbours, it would be appreciated if you would place in him your confidence and give him your support in his Business. In turn he will not violate your confidence thus placed and will show his appreciation by service to his policy holders and any policy holder of his Company in this District.

Thanking you. 52

NOTICE OF APPLICATION

Notice is hereby given that William Samuel Morrow of Cyprus River in the Province of Manitoba, Labourer will apply to the Parliament of Canada, at the next Session thereof, for a bill of divorce from his wife Mae Morrow of the Township of Williamsburg in the County of Dundas in the Province of Ontario, on the grounds of adultery.

Dated at Morrisburg in the Province of Ontario, this Seventh day of November, A. D., 1923.

IRWIN HILLARD,
Morrisburg, Ontario.
Solicitor for the Applicants.

Mr. and Mrs. F. E Price Honored

Monday evening in the town hall about seventy of the friends of Mr. and Mrs. F. E. Price gathered to do honor to them on the occasion of their departure from Chesterville to take up their residence in Norwich, where Mr. Price has been transferred as Manager of the Molsons bank. Presentations were made of a handsome kit bag to Mr. Price and of a Pullman case to Mrs. Price, accompanied by addresses expressing the feeling of regret at the loss of these good citizens from Chesterville. The programme preceeding the presentations consisted of a solo by Mrs. W. N. Fulton, a violin selection by Mr. K D. Lawson and short speeches by W. B. Lawson, K.C., Mr. Frank McCloskey, Dr. Lyon, Mr. George Elliott and Dr. Joyce. The addresses was read to Mr. Price by Mr. Elliot, with Mr. I. Garrow making the presentation of the kit bag at the proper moment. Mrs. W. B. Lawson on behalf of the committee read a rather lengthy address to Mrs. Price expressing the sentiments of the female portion of the community, during which Mrs. Frank McCloskey made the presentation of the Pullman case together with a boudoir clock for Miss Helen, who was not present. The reeve acted as chairman, and Miss Lawson and Miss McCloskey played the accompainments.

Following are the addresses:

To Mr. and Mrs. F. E. Price and Helen

Dear Friends:

We, citizens of Chesterville, have learned with feelings of deep regret, that you have been called upon to leave us. We cannot allow this occasion to pass, without trying in some small measure to express our sorrow at your departure, and to remind ourselves of the many ways in which you have aided us during your stay in our midst.

As Manager of The Molsons Bank, you have been brought into close contact with all the business interests of the community. That your services have been appreciated by your head office is proved by the present move which we are glad to know spells promotion. We are assembled here this evening to assure you that your services to this community have also been appreciated. You have always been ready to assume your full share of work in connection with all the activities of the District. The business interests will miss you.

The educational and sporting elements will also miss your active participation. The High School Board will have to find a new secretary and the Bowling Club another president. Social and musical circles will miss the aid of your family more perhaps than we fully realize at the present time.

As a slight token of our esteem we ask you Mr. Price, to accept this Kit Bag, hoping that at some future time the sight of this may suggest to you that Chesterville is not so very far away from Norwich, and that you might "pack your old Kit Bag and smile," and when smiling pay us a visit, when you may be assurred of a very hearty welcome.

That you all may be spared to enjoy many happy and prosperous years is the fervent wish of your friends here assembled and of many more who are unable to be with us save in spirit only.

Signed on behalf of the Citizens. W. Hamilton, Reeve, F. McCloskey, Sec. of Com.

Mr. and Mrs. Price:—

The last time I had the honor of appearing before an audience in this hall, we had the lurid background of the world war with only the matchless heroism of our splendid men to lighten the gloom, and the few comforts that we at home could provide for the magnificent fellows.

Five years ago today reckoning by the day of the week, the war-cloud rolled away, and I cannot help contrasting my coming before you to-night, and the purpose which brought me before you on the occasion of which I have already spoken, for then it was to make an appeal for Red Cross Funds to our village counci a highly successful appeal, by the way.

While to-night is a much more auspicious occasion, though it contains elements of sadness as well as of pleasure; sadness, because we have met to say farewell to those who have gone in and out amongst us in friendship and in kindliness; and pleasure, because of the unanimity with which citizens of all classes and creeds have united to bid God-speed to our honoured guests.

I am sure that I speak for all, when I express deepest regret that Mr. Price's aged father, whom we have all learned to love and revere, has not the gratifying experience of being present to share in the respect shown to a well-loved son and daughter.

And we regret, too, that the fair young daughter of the House of Price is absent, she who came amongst us, a wee, winsome girl, and whom we watched grow into gracious womanhood; whose marvellous musical gifts added to the joy of all our social functions, and who is now a student in that noblest profession of womanhood—the alleviating of human suffering.

I say we regret the absence of these two, but Mr. and Mrs. Price are here—and though I know Mrs. Price is a shy, modest, little violet, and, were it not physically impossible would shrink and hide behind her husband, I nevertheless call upon her to be the good sport she is generally conceded to be, and come forward to this platform and bear Mrs. and Miss McCloskey and me company.

Away in the uttermost recesses of my mind is a story—but I never was much use in remembering stories, and even less in telling them; the details of this story have entirely faded, but the gist of it was that "The men embrace the women."

Now it seems that a committee of men started out with the idea of having some sort of affair for Mr. Price, indicative of their good feeling, and, with their well-known chivalry they quite properly included you, Mrs. Price and your daughter Helen, and they have asked me, on their behalf, to say a few words of appreciation and farewell.

The New Woman — and we wouldn't dream of calling ourselves anything else!—is much engaged in the world of politics; but, I dare not touch on politics, for you and I being at opposite poles politically, might furnish fireworks which, however entertaining to the audience, would scarce carry out the spirit of this meeting.

Then, our church affiliations are not identical, indeed I am an adherent of a church which is considered an erring child by the church of which you are a member.

And we have not been co-workers in village organizations, so that what I might say, narrows down, in point of knowledge, to the purely personal.

Not so long ago, a young man speaking of you said "Of all the women I have ever met, Mrs. Price is the most understanding of young people, she is the most tolerant in her views, and has the most broad-minded charity for the foibles and shortcomings of youth." Pretty strong words of praise, you will say, but as I know, well deserved.

I hesitate to speak in public of our intimate personal relations, but I should like to be allowed to say just this, that your sympathy and your ready response, have helped me over many a hard place.

I have already intimated, according to the old story that the men embrace the women; but please do not think that the women do not embrace the men back, and I therefore ask permission on the part of the women of this community, to say to Mr. Price how his ready courtesy, his unfailing kindliness and his quick obligingness have been appreciated by us all, and we wish for you all, long life and happiness.

As a tangible expression of their good will, the men ask your acceptance of this small case, stuffed full of good wishes for your future welfare. And they ask you too, to give to Miss Helen this time-piece, so that she may have the time of her life.

Signed on behalf of the committee, Ada E. Lawson.

Both Mr. and Mrs. Price made suitable replies thanking their friends for the honor done to them and expressing their sorrow at leaving such staunch friends as they had made in Chesterville.

The different hunting parties are finding their way home, the first to arrive being the Lake Duval club with their full complement of deer, being two for each member as allowed under the Quebec law.

MONEY TO LEND

Money to lend on farm security, easy terms of payment, low rate of interest, moderate charges. Mortgages anddebentures purchased. Cali or write. J. A. Riddell, Morrisburg. 52

SEE ! LOOK IN !

No, don't only look in, walk in and see what modest prlces I am offering my new shipment of HORSE BLANKETS at.

I also have a full line of CURRY COMBS BRUSHES, SUSCINGLES HALTERS, REPAIRS & HARNESS

Men's & Boys' Work Mitts of extra quality & assortment. Repairing guaranteed, neatly and promptly done at reasonable rates.

GEORGE L. SHAY

HILLSIDE DAIRY

W. A. McELROY
Prop.

GUARANTEED PURE WHOLE MILK

Produced by tubercular free cows under constant inspection by inspectors of the Department of Agriculture, Ottawa.

Protect you family's health by using safe milk.

Start to-day. Phone 102-r-4

NEW STOCK ARRIVING DAILY

We closed a most successful sale last week when the many the odd sizes and tail ends of the great many lines carried in a general s-ock were cleared out at sacrificing prices, to make room for the newest seasonable lines.

The new goods are now arriving.

Fall Footwear

Our New Stocks of Rubber and Heavy Leather Lines for Men, Women and Children offers big chances to get the newest shades and shapes at less prices than formerly.

J.T.Maloley, - Kearns Block



Meat High in Quality : Low in Price

We have secured a number of One and Two-Year-Old Heifers for our shop trade, thus assuring our customers meat that is high in quality but moderate in price.

Also full stock of Light Pork and Lamb.

BOILED HAM, ROAST HAM WITH DRESSING, ROLLED SHOULDERS
COTTAGE HAMS, SMOKED AND PEA MEALED BACKS
LUNCH LOAF AND BOLOGNA
FRESH SAUSAGE MADE EVERR DAY

Phone us your order and let us show you the efficiency of our delivery system.

Phone 28 P.O. Box 642

H. L. HOUGH & Co. - CHESTERVILLE

To Clear

Buttons
Lace
Ribbons
Yarns
Sweaters

AT BARGAIN PRICES

J. T. Kearns - Chesterville

The Chesterville Record

PUBLISHED EVERY THURSDAY

Terms Of Subscription

To Canadian points—$1.50 per year in advance $1.75 if not so paid.

To United States—$2.00 per year in advance.

Transient or legal advertisements inserted at the rate of 10 cents per line for first insertion and 5c ents per line for each subsequent insertion.

Business notices inserted in local columns for 8 cents per line every insertion.

No advertisement published for th lessan 25 cents

Small advt. card per year, such as Societies, Business, etc., $5.00.

All advertisements measure l by the scale of solid nonpareil, 12 lines to the inch.

Advertisements without special directions will be inserted till forbid and ch rged accordingly

Subscriptions may commence with any issue. The paper will not be discontinued unless notice is given. No subscription will be cancelled unless all arrearages are paid.

G. C. LACEY,
Editor and Proprietor

THURSDAY, NOV. 15TH, 1923

Adult Education

(The Christian Guardian)

Can adults be educated? Some of our educational enthusiasts probably doubt it, or think that the education received will not be worth the effort, and they wi l argue that we ought to spend our efforts chiefly in educating the young. We are not prepared to dispute this, yet at the same time, we submit that there is a process of adult education which is going on all around us, and practically all the time, and it is a question whether that education does not need to be supplemented, and possibly counteracted, by educational influences of a different type. The newspapers of our days are really the educators of our day, so far as most of our adult population is concerned; and it is conceivable that this educational influence might profitably be supplemented by other educational agencies.

We believe that every pulpit is to no small degree capable of becoming an educational force in regard to its adult congregations. This force is already being exerted in some measure in many sermons, and it is capable of indefinite expansion, and it may be further supplemented during the week by lectures, study courses, popular talks, etc. The preacher is an educator whether he wishes it or not, and his adult pupils very frequently show clearly the effect of that education.

As a rule the ordinary business man, tradesman or artisan, is too busy or too tired to do much reading, and the preacher's studies, if along lines of interest to ordinary men, may very easily be made rather a liberal education to his people; but he must know how to teach, or his efforts will be largely ineffective. All teachers must establish points of contact with their scholars, or all their teaching will be wasted; and it is utterly use ess for the teacher to be exploring the upper altitudes of thought while his scholars are counting the flies on the window-pane. Yet some men have a singular knack of soaring aloft, when they ought to be right among their scholars. Soaring is all right if you can take your scholars with you; but when you go alone it doesn't do the scholar very much good.

Adult education means earnest study of these adults, and earnest study of what we want to teach them. It is a mistake to think that the man of sixty is too old to learn. We have known of a man of eighty learn to ride a bicycle; we have known a man of seventy-three learn to play the organ; and there are a goodly number of men and women of middle age who are driving their own automobiles The truth is that adults can learn what they take an interest in, and any lesson which we wish to teach must be presented in interesting fashion. We are persuaded that there are as many teachers as there are dull scholars. Our people ought to learn; they are willing, if not anxious to learn; and it is up to us who are preachers and teachers, and who aspire to be leaders, to do all we can to help to extend the advantages of education to adults.

Plaint of The Hunters

A Toronto despatch tells us that American visitors, while speaking highly of Northern Ontario as a hunting ground, complain that "it is almost impossible to ship home a moose when the tariff is around 11 cents a pound" and assert that "one member of the party had to pay more than $800 to ship home a small deer." We learn further that "in view of the excellent hunting in Northern Ontario, they find it difficult to bring home any deer and are forced to give them away." The Canadian customs regulations, they state, are "becoming much more strict, and this year they have been asked to make a deposit on their rifles."

If the suggestion is that the Canadian regulations should be modified and that Canada should protest against the U. S. tariff, it will fall on unsympathetic ears in these parts we should hope. The chesty hunter (with high-powered rifles) of harmless, helpless, and beautiful wild animals in the Canadian woods is a less picturesque figure than he used to be.

A year ago an Ottawa gentleman shot his first moose, and as he gazed at the 800 pounds of quivering flesh that a few minutes earlier had been a lordly roamer in the wilds, he decided that it would be his last. A true sportsman himself, this time he wondered whether in the circumstances he was a "sport" or a murderer. Every year in the Gatmeau country hundreds of deer driven to water are shot with villainous weapons when their helplessness was such that they might have been killed with a club in the hands of the hunter. Is that sport?

Thousands of American tourists every year visit the Dominion National Parks at Banff and Jasper and the Ontario Park at Algonquin which are all sanctuaries for wild life. There beautiful native animals and birds have almost forgotten to regard man as an enemy and carry on their domestic life in comparative peace. This is the sort of distinctive merit we would like to see attached to the Canadian bush. Hunters armed only with cameras are very welcome, but we shall not object to gentlemen from the United States being compelled to abandon their rearms at the border.

A Good Sign Helps To Sell Produce

A young woman who is on the staff of a large newspaper in Washington, D.C., recently made a long trip around the United States visiting the farm women.

The most surprising thing she found out, she said, was the fact that farm people have a great dislike for city tourists with their clouds of dust, their demands for a drink, and so on. Maybe you feel this way and maybe you don't but if you do you might be able to turn your dislike to some account.

The Post family living near Madison, Wisconsin, decided that the fine asphalt road leading past their farm might be a goose that could be made to lay golden eggs. So they had a very artistic sign made which they put up at the end of their drive. It reads:

POST FARM—FRUITS, VEGETABLES, HONEY.

These are things which they have, either fresh or stored, for sale the year around. At the bottom of the signboard are two hooks from which they suspend another board on which is printed by hand the special things that may be had in a particular season such as corn, cantaloupes, strawberries, and watermelon

The Washington woman of whom I spoke seems to think that all city people are trying to "do" the farmer's wife and that they expect to get things for nothing if they drive out for them. My experience is that there are many like that but there are just as many who are willing to pay top price for produce which they know to be in perfect condition. The most essential thing in such a business is to build up a reputation such as the Posts have done for always having things exactly as represented

The Post girls have another idea which might be worked out equally well on other farms. It just happens that right next to the highway there is an abandoned school house on a corner of their farm. They think that this can be made into an attractive tea room. Profitable, too, since the farm would provide for most of their needs.

The country tea room is a hazardous venture for the inexperienced person and it is not safe to put in much money to start one. I know of one woman, however who has a good shady front porch and on days when she feels energitic she gets a little table there with a bouquet on it and on the mail box she puts a sign that reads chicken sandwiches and coffee, for instance, or anything she feels like making. She charges a good but not unreasonable price, takes down the sign as soon as her supply is gone so that she won't be bothered and goes right straight and puts the money in a little bank she keeps for a special purpose.— Lucy Thompson, in Hoard's Dairyman.

Dubbs will never win a beauty prize, and he knows it. One day Dubbs' little daughter was sitting on his knee opposite a large mirror. She looked at her father's reflection for a moment and then at her own, and said:

"Daddy, did Heaven make you?"

"Yes, dear."

"And did it make me, too?"

"Oh, yes."

For a moment there was silence. Then, thoughtfully she remarked:

"They're turning out much better work lately, aren't they?"

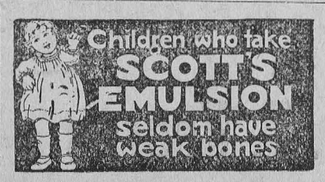

Here and There

Fifty cars of fish were shipped this season from Lesser Slave Lake to various points in Canada and the United States, the majority going to cities in the Eastern States. These shipments were practically all whitefish, the coarser varieties being disposed of in the local markets.

Showing a record increase over the figures of last year, grain loadings in the Western Provinces since the commencement of the crop year, September 1st, aggregate 82,219 cars, representing 136,958,448 bushels, as against 80,828 cars loaded, or 130,237,194 bushels, from September 1st to October 14th, 1922.

That the future prosperity of the Maritime Provinces, as well as the whole of Canada, depended on the routing of Canadian trade over Canadian railways and through Canadian ports, was the view expressed by Dr. Murray MacLaren, M.P. for St. John, speaking recently in his constituency.

Tens of thousands of caribou are trekking southwards through Yukon Territory for the winter. Bands of them have passed through the outskirts of Dawson City. For a hundred miles down, bands of caribou can be seen swimming the Yukon river and sometimes surrounding canoes and steamboats as they pass.

Part of the 15,000 feet of moving pictures taken for the Dominion archives by the Arctic expedition in charge of Captain Bernier, which has just returned from the northern regions, are to be shown in Quebec City shortly. They contain interesting incidents of the life of the Eskimo and typical scenes of the Northern land.

Up to the end of June, 1923, according to E. W. Beatty, President of the Canadian Pacific Railway, the Company had disposed of 18,194,737 acres of agricultural lands, for which an average price of $7.87 per acre was received. During this period the Company had, by direct effort of its own, secured the settlement of over 100,000 farmers in Western Canada.

A splendid hunting year with a late open fall is reported from British Columbia. A world's record Osborn caribou was killed by D. W. Bell, of Williamsport, Pennsylvania. The length of the head was 65⅛ inches, spread 55 inches and thirty-eight points. A party of three, of whom Bell was one, bagged nearly 100 pieces.

A total of 40 round voyages to the port of St. John, New Brunswick, constituting an increase of six over last winter's figures, is announced by the Canadian Pacific in a newly issued schedule of operations for the winter port. The S.S. Montclare will be the first liner to leave St. John after the close of St. Lawrence navigation, sailing for Liverpool on December 7th.

Captain S. Robinson, R.N.R., the hero of the Japanese disaster, who commanded the Empress of Australia when that ship was in Yokohama harbor at the time of the earthquake, has been fittingly honored by the Canadian Pacific Railway. He is to command the company's steamship, the Empress of Canada, when the ship leaves New York, January 30th, on a world cruise.

The most spectacular nugget brought to town in many years arrived in Cobalt, Ont., recently, and the camp's oldtimers gathered round, admiring the huge mass. The nugget weighs approximately 3,200 pounds, is estimated to run fully 75 per cent silver and is worth over $20,000, according to the estimate of the owner, Angel Clemens, a New Liskeard carpenter.

The Royal Canadian Naval Reserve, of 500 officers and men, is now being organized, and it is expected that selection of officers will be completed early in November. Headquarters will be established at Charlottetown, Halifax, Lunenburg, St. John, Quebec, Vancouver, Prince Rupert and Victoria. Naval training at the naval bases of Esquimalt or Halifax will be given to R.C.N.V.R. rattings during the winter months.

Low

Don't you love to hear the cattle low?" asked the poet.

"I love to buy 'em that way," said the packer.

NOTE ADDRESS LABEL ON THIS PAPER

The day, month, and year to which your subscription has been last paid is shown after your name If the date shown has passed, this is our notice asking you to remit at once sufficient cash, postal note or money order to pay your subscription in advance. Do it to-day.

SUBSCRIPTION RATES

To any address in Canada
12 months for $1 50
To U.S. points, 12 months, $2 00

$564.46 on the proper side of the Balance

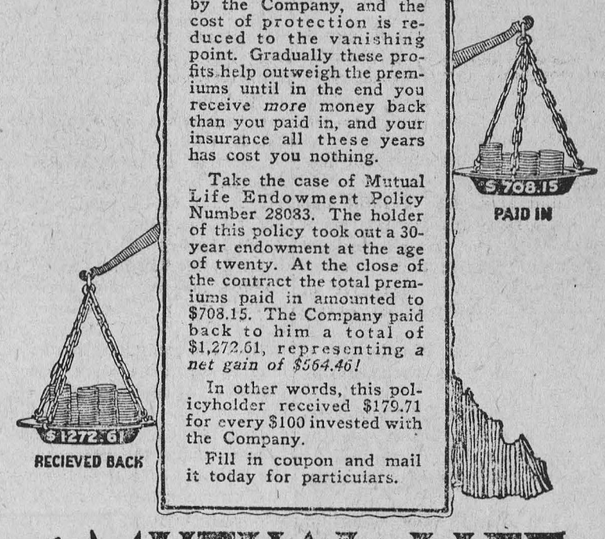

ENDOWMENT Policies issued by the Mutual Life of Canada give the full benefit of the profits earned by the Company, and the cost of protection is reduced to the vanishing point. Gradually these profits help outweigh the premiums until in the end you receive *more* money back than you paid in, and your insurance all these years has cost you nothing.

Take the case of Mutual Life Endowment Policy Number 28083. The holder of this policy took out a 30-year endowment at the age of twenty. At the close of the contract the total premiums paid in amounted to $708.15. The Company paid back to him a total of $1,272.61, representing *a net gain of $564.46!*

In other words, this policyholder received $179.71 for every $100 invested with the Company.

Fill in coupon and mail it today for particulars.

The MUTUAL LIFE OF CANADA: Waterloo, Ontario.

"The Net Cost Life Insurance Company"

Please send me detailed information as to the Mutual Life System of Insurance at Cost, particularly concerning the plan or policy I have specified below.

Name.....

Address.....

Post Office..... Province.....

Policy Plan..... Age.....

260

Local Representative
C. W. Casselman, Chesterville, Ontario

FIRE INSURANCE
A SPECIALTY

Mercantile — Manufacturing — Residential and Farm Property

Also Windstorm and Tornado Insurance on either cash or mutual plan.

PHONE 601—R—23

James Clement, Agent, Chesterville

When In Need

of

STOVES, PUMPS, READY ROOFING
Pedlar Peoples Metal Shingles
Water Tanks, or Furnaces

Call at

H. S. McMURRAY'S
Sheet Metal and Plumbing. Chesterville

Money Waste

The middle aged man mindful of his past will urge you not to waste small sums. He will tell you, too, with a sigh of regret, what he might have accomplished had he, years ago, realized the multiplying power of small sums.

Stop all the waste you can, and invest a small sum each year in a fifteen or twenty year policy in the Sun Life of Canada, where it will grow to help your future if you live, and protect your dependents should you die.

Without obligation on your part ask to have our policies explained.

E.B.LYNCH, Phone 34, CHESTERVILLE
Gen. Agent Sun Life