THE WINCHESTER PRESS

VOL. FIFTY-FOUR — WINCHESTER, ONT., THURSDAY, AUGUST 14th, 1941. — NO. 15

Coming Events

DATES TO REMEMBER

FALL FAIR DATES

Ottawa (Central Canada)	Aug. 18-23
Arnprior	Aug. 25-27
Richmond	Aug. 28-30
Toronto (Can. Nat. Ex.)	Aug. 22-Sep. 6
Delta	Sept. 1-3
Chesterville	Sept. 2-3
South Mountain	Sept. 4-5
Perth	Sept. 5-6
Aimonte	Sept. 8-10
Newington	Sept. 11-12
Vankleek Hill	Sept. 11-13
Lansdowne	Sept. 11-13
Maxville	Sept. 18-19
Metcalfe	Sept. 19-20
Spencerville	Sept. 23-24
Avonmore	Sept. 25-26
Carp	Sept. 26-27

NO DEPOSIT ACCOUNTS FOR PRIVATE GAS USERS

J. L. Stewart, deputy oil controller, said recently that gasoline and oil for use in private passenger vehicles must be sold for cash at the time of delivery. He said that charge accounts are prohibited and the regulations also preclude deposit accounts, adding that gasoline and oil for private vehicles cannot be charged against contra accounts. Gasoline may be purchased in cans for purposes other than carrying in car for refuelling. Cans must be painted red, with the word, "Gasoline" plainly marked.

District Cheese Boards

Following are the number of boxes of cheese sold on the different boards last Thursday night. All sold at 15 5-8c.

Iroquois, 1,659 boxes; Belleville, 4,368 boxes; Kemptville, 4,130 boxes; Ottawa, 1,564 boxes; Casselman, 2,143 boxes; Cornwall, 2,302 boxes; Delta, 2,426 boxes; Lansdowne, 550 boxes; Napanee, 1,997 boxes; Perth, 921 boxes; Vankleek Hill, 3,591 boxes; Winchester, 1040 boxes.

EGGS!

TODAY'S PAYING PRICES

A-Large - - - - 33c

A-Medium - - 31c

Subject to Market Changes.

HY. BESSIN

Picadilly THEATRE

Williamsburg, - Ont.

Now Showing

THIS THURSDAY, FRIDAY & SATURDAY

August 14, 15 and 16

"BACK IN THE SADDLE"

Starring Gene Autry. Gene finds himself pitted against an organized crime syndicate, which means action, thrills and suspense. With Smiley Burnette and Mary Lee.

Three evening shows August 16 begining at 7 p. m.

For Next Week

MONDAY, TUESDAY & WEDNESDAY

August 18, 19 and 20

"ZIEGFELD GIRL"

Romance, music and beauty run rampant in a setting that defies description. An elaborate, gorgeous spectacle with a superb cast headed by James Stewart, Judy Garland, Hedy Lamarr, Lana Turner, Jackie Cooper and Tony Martin.

THURSDAY, FRIDAY & SATURDAY

August 21, 22 and 23

"BORDER VIGILANTES"

Hopalong Cassidy rescues a mining town from the terror of border bandits. Starring William Boyd, Russell Hayden and Andy Clyde.

—Also—

The Wild Man From Borneo

All the tricks of the side-show are exposed in this comedy, with Donald' Meek.

MATINEE ON WEDNESDAY & SATURDAY ONLY

Mechanized War Demonstration To Visit Ottawa Exhibition, Which Starts On Monday

FIGHTING EQUIPMENT OF ALL BRANCHES OF THE ARMY TO BE SHOWN

Visitors to the Central Canada Exhibition, Ottawa, will have the opportunity of seeing in action fighting equipment and vehicles handled by men of the Active Force of the Army.

An Official of The National Defence Headquarters states a great deal of effort has been put forth to bring the Capital a showing of equipment and training representative of the services overseas.

Many of the men taking part are from all parts of Canada. Afternoon and evening demonstrations will be carried on in front of the Grandstand, and will include a Parade of Vehicles manufactured in Canada, in all a total of 60 Universal carriers, tractors, motor cycles and trucks of all sizes with their complement of fighting personnel. Artillery weapons in action, mechanized machine gun units and infantry, demonstrating the versatility of the fighting man in a realistic display of bayonet fighting, unarmed combat, and precision drill, all culminating in a mock battle that for realism will leave little to be desired.

It is stated that the personnel will include members and equipment of the demonstration that has been on a 4000 mile tour.

If you wish to walk around and inspect the equipment ample opportunity will be afforded, as displays will be set up in large marquee tents permitting the public to glimpse at first hand, men under training for trades, Army Medical Corps equipment and training, Army Dental Corps will operate a Field Clinic.

Army Service Corps will have an interesting display of the rations available to the soldier. An Army Field Workshop will also be demonstrated by the Army Service Corps. Ordnance Corps will display clothing and equipment. The Signal Corps will have their equipment demonstrated as used. Other displays are at present being planned, and it is assured that the Fighting Forces will add much to the exhibition.

Horse Dies After Bees Attack It

While engaged in removing several hives of bees from the property of Mr. Sterling Coons on Ottawa Street, to Dr. S. A. Merkley's premises last Thursday afternoon, Mr. Nelson Dixon's faithful express delivery horse was attacked by one of the swarms and stung to death. As soon as the bees attacked the animal, Mr. Dixon unhitched it from the wagon. He was leading it to the stable, when it collapsed on the street in front of Smith's Drug Store and died almost instantly.

The horse was 24 years old and had been owned by Messrs. Dixon for 21 years. Prior to the advent of the motor ambulance, it was one of a team of black horses used in drawing the hearse. For the past 15 years, it had been used on the local C. P. R. express wagon, and needless to say, Mr. Nelson Dixon, its driver, was sorry to see it meet such a tragic death.

LOCAL AND GENERAL

To Pave Highway.

The Ontario highways department is calling for tenders for the laying of six miles of concrete pavement for a distance of eight miles north from Vernon. This is good news, indeed.

Vacancy on Locks.

The Civil Service Commission is advertising a vacancy for a lockman at lock 24, Williamsburg canals, the competition being open to residents of the Federal electoral district of Grenville-Dundas. Candidates must be between 18 and 56 years of age.

Flies Bombers To Britain.

Radio Operator Alton Loughridge, son of Mrs. Mabel Loughridge (nee Mabel Steinburg), is at present engaged in flying bombers from Canada to England. On a trip last week, Alton relates how he had breakfast in Scotland, lunch in Newfoundland and dinner in Montreal. He is 22 years old and will be remembered by many local citizens as a young lad attending local public school. His mother resides in Toronto.

BIRTH

Born at Winchester Springs, on Sunday, August 3rd, 1941, to Mr. and Mrs. Irwin C. Holmes, a daughter—Mary Lou. Both well.

CARD OF THANKS

I wish to thank the many friends who were so kind to me while I was a patient in Ottawa Civic Hospital. The personal visits, cards, etc., were all greatly appreciated. —Sterling Dawley.

15c.

$100,000 Fire Here Yesterday Afternoon

M. F. Beach Co. Lose Over 600,000 Feet Lumber. House and Barn Consumed. Firemen Battle Blaze For 3 Hours Before Fire Controlled.

Fire, believed to have started from a spark from a tractor, which was being used to saw heading in the yards adjoining the local M. F. Beach Company's plant, was responsible for the destruction of some 600,000 feet of lumber, owned by the company, and the house and barns, owned by Mr. Geo. Marquette. A temporary lumber shed, located near the burning lumber, was also consumed by the flames.

The fire broke out at 12.20 yesterday noon, and was not brought under control until 3.15, owing to a strong north-west wind which caused the fire to spread rapidly. Approximately 35 large piles of lumber were totally destroyed.

As soon as the fire alarm was sounded, the volunteer fire brigade, under Chief Wm. Scott, responded with the chemical engine and the water pumper. The Company's own fire-fighting apparatus was also brought into play. Realizing that they had a big job on their hands, the firemen fought desperately to keep the fire from spreading, but the high wind foiled their efforts and in spite of everything they could do, the blaze sped down the long columns of lumber piles, burning everything in its path. Calls were sent to neighbouring towns for help, when it was feared that nearby residences and the large lumber sheds of the M. F. Beach Company were in danger of falling prey to the flames. At one time, it looked as though only a miracle would save the main plant from destruction, and books, important documents and other articles were removed from the office.

House and Barn Burns.

As the fire sped south, fanned by a strong north-west wind, the house and barn, owned by Mr. Geo. Marquette, and located at a point south-east of the lumber yards, caught fire and were completely destroyed. All the furniture was removed from the house, but the barn contained a quantity of hay. Some dynamite was stored in the barn, but this was remved before the structure caught fire. Mr. Marquette estimates his loss at about $3,000, partly covered by insurance.

Another barn at the rear of Mr. R. Todds property was badly scorched, but firemen succeeded in saving it.

A double tenement house, owned by the M. F. Beach Co., and occupied by Mr. Louis Larocque and Mr. Orval Thomas, was also in danger of catching fire for a time, and all household furnishings were removed from the building.

Kemptville Sends Assistance.

At the height of the fire, a water pumper from Kemptville Fire Department arrived, manned by Chief Garnet VanAllen, Capt. Bob Bailey and Firemen Gordon Ault and Ed. Elliott. It was immediately put into action and played no small part in keeping the fire from spreading further and eventually bringing it under control. In fact it was the two streams from this pumper that halted the blaze at a vital point. Had another pile of lumber caught fire, several residences would probably have been destroyed.

With Mr. Jack Morris in charge, Chesterville sent up a reel of hose on a truck, and this was used to good advantage.

Much Lumber Moved.

As the fire raged, firemen, assisted by several hundred workers (both men and women) moved a large quantity of lumber, shingles and other material to a place of safety. Every available truck in town and several from outside points were put to good use. Men and trucks were here from Inkerman, South Mountain, Williamsburg, Chesterville, Ormond, Vernon, Winchester Springs, Mountain and other points, and all rendered valuable service.

Two Men Collapse.

Messrs. Milton Barkley and Orlan Coughler, both employees at the Beach plant, and who were assisting firefighters, collapsed and had to be attended by physicians. Others suffered minor injuries from falling boards and several workers had to stop from time to time to remove slivers from their hands.

It is estimated that there was over one million feet of lumber piled in the yards, and ovr half of it was destroyed. The loss is roughly estimated at $100,000 and is partly covered by insurance.

This is the first major fire the Company has suffered since September 12th, 1927, when their main plant was destroyed in a $250,000 blaze.

With the Company enjoying a real busy season, it is several years since it had so much lumber on hand. Its loss at the present time will greatly slow up production on building materials and important contracts.

LISTED AS MISSING



Above is a picture of Sgt.-Gunner Gordon Wilson, of this place, who was reported missing through aircraft accident, somewhere in the war zone, a few days ago. Sgt. Wilson is a son of Mr. and Mrs. George Wilson.

Fire Notes and Comments

An army of 500 men and women and about 50 trucks moved a lot of lumber, and their efforts were not in vain.

Several camera fans took pictures of the fire. How about a few snaps to get cuts made from for next week's Press.

It was the worst fire Winchester has had in several years—but if the wind had shifted to the east—think of what would have happened.

Too bad Reeve T. O. Keyes was out of town—he missed an opportunity of seeing a "modern" water-pumper at work—we mean the K. F. D. truck.

Our own fire-fighting equipment worked well, but it is certainly not adequate for fighting a fire of yesterday's proportions—Municipal Council, please note.

Councillors Ault, Bessin, Christie and Turner were all present at the fire and worked hard to help control the flames. Councillor Ault is more convinced than ever that Winchester needs some modern fighting equipment.

Local clergymen were not among the spectators yesterday—they were doing their part along with the fire-fighters. Any person who thinks Rev. D. W. Summers and Mr. A. L. MacKay can't handle lumber—they should have seen them yesterday!

The loss of house and barns in yesterday's disastrous fire, was the third time Mr. and Mrs. Geo. Marquette have been burned out of house and home—and George just smiles and bears it. Says he: "Guess we'll have to move back to the farm."

Kemptville may well be proud of its new Fire Truck—it certainly saved the day for Winchester yesterday. Pumping the large reservoir on Victoria Street dry, it was moved to the one on St. Lawrence Street and was still going strong at Press time.

R. A. F. planes from the Ottawa airport had a lot of fun during the fire. Flying low through the clouds of smoke, no doubt they imagined they were hovering over a bombed-out area in England or Germany. At least they got a splendid view of the blaze.

Smoke from the fire attracted people from a wide area. Chesterville was here in full force, and Williamsburg and South Mountain were well represented. Farmers at Inkerman, Ormond and Winchester Springs took an afternoon off to help quench the flames. It is estimated that 2,000 people watched the conflagration.

Mr. Jay Quart took no chances on losing a field of stooked grain, adjoining the yards where the fire raged. After sparks lodged in some of the stooks, several cans of water were brought to the field and later, Mr. Quart and a number of helpers removed the grain and disced the field. It was a quick job, but a thorough one.

LOCAL APIARIST DESTROYS 20 HIVES OF BEES

A few days ago, Dr. S. A. Merkley, local apiarist, was forced to destroy 20 hives of bees, which had evidently gone wild. Neighbours living in the vicinity could hardly go outside their homes without being stung several times. It is understood that the bees were the ones Dr. Merkley purchased from Mr. Sterling Coons, and the ones that caused the death of Mr. Nelson Dixon's horse.

Their Excellencies Visit Morewood

(By Morewood Correspondent)

A few of the residents of Morewood had a pleasant surprise on Monday when Their Excellencies the Governor-General and Lady Alice made a couple of calls when passing through this district. One call was made at the Morewood Cheese and Butter Factory, where Mr. Paul Hefferman had the pleasure of showing them through the plant and explaining the latest modern equipment. Later a call was made at the very up-to-date farm home of Mr. and Mrs. Allen Smirle, just east of the village. Their Excellencies showed keen interest in all lines of farming and asked to be shown through the farm buildings and to view the growing crops and cattle. Back at the house again, a friendly visit was enjoyed before Their Excellencies resumed their journey through these parts.

Wins Royal Bank Trophy Second Successive Year

For the second year in succession, Mr. and Mrs. P. A. McGregor, Queen Street, were awarded the Royal Bank Cup, for the best flower and vegetable garden, lawn and trees, in the competition conducted by the local Horticultural Society. The Aaron Sweet Memorial Cup for the best Flower Garden with lawn and shrubs was won by Mr. and Mrs. A W. Beach.

Judging of the gardens and lawns entered, took place last Thursday afternoon. The judges were Messrs. A. J. Shephard and Garland Hall, of Russell.

Mrs. R. Justus and Family Honoured By Neighbours

Prior to their departure for Winchester, where they will reside in future, Mrs. R. Justus and family were tendered a farewell party at their home in Mountain Township, by 75 friends and neighbours. Hostesses for the occasion were Mesdames T. Hamilton, D. Bruce, J. Walker, M. McVey, and M. Dawley. During the evening an appropriate address was read by Mrs. Bruce, accompanied by the presentation of an occasional chair and magazine stand.

The address recorded the regrets of those present on losing such an esteemed family and the departure of such hospitable neighbours from their midst. Mrs. Justus replied to the address and thanked those present for their kind remembrances.

The balance of the evening was spent in music and social intercourse. Those contributing music were Mrs. Ernest Steele, the Kirkwood Brothers and Mr. Cecil Strader.

Lunch was served by the hostesses, after which all registered in a beautiful guest book, designed by Mrs. Merle Taylor and Miss Helen Taylor.

ARMY VEHICLES PASS THROUGH WINCHESTER ENROUTE TO CORNWALL

Many local citizens obtained a passing glimpse of some of the Canadian Army's mechanized equipment, when several vehicles, to be demonstrated at the "V for Victory" Rally at Cornwall, passed through Winchester last Thursday, and also on Saturday enroute for Ottawa. In addition to a number of army trucks, there were four Bren Gun Carriers, some "Puddle Jumpers," lorries and a field-gun tractor, as well as several motorcycles.

BUY A "V" STICKER!

The local Red Cross Society is conducting a sale of "V" Stickers to be displayed in windows or on Automobile Windshields. Young girls are now making a canvass of the town. Buy one and help the Red Cross.

Called For Military Training

Mr. Clark Curtis, son of Mrs. Isabelle Curtis and the late Mr. Curtis, has received official notice from the War Department that he will be called for training for the duration within a few weeks. Clark is a member of the local Hydro Staff. He was called up for 30 days' training last year, and a few weeks ago went to camp at Connaught Ranges with the local platoon of the S D. & G. Highlanders (Reserve). Other members of the platoon who are eligible to be called and who, no doubt, will receive notice within the next few days are Messrs. Doug. Freeland and Bob Vice.

First Local Boy To Join The Navy



ORD. SEAMAN ROBERT C. BARKLEY

Son of Mr. and Mrs. Walter C. Barkley, of Winchester, who was selected in a draft of 48 naval ratings from the Ottawa R.C.N.V.R. Division to enter intensive training in radio work. For the past six weeks Robert has been taking preliminary training at Glebe Collegiate, Ottawa, and in the recent examinations he passed second highest in his class. He left last Thursday for Montreal to continue his Naval Radio Course, and upon completion will be assigned to one of H. M. Warships.

Prior to going to Ottawa, Robert was an N. C. O. in the local platoon of No. 1 Company, S. D. & G. Highlanders (Reserve). In the N. C. O. Course, conducted here last year, he led the class with highest marks. He is one of the district's most promising young men and his many friends here will join in wishing him the best of luck and success in his new callinig. Robert is the first young man from Winchester to become a member of His Majesty's Royal Navy.

LATE MRS. DAVID MONTEITH

Residents of Hallville and district heard with regret of the death at Medicine Hat recently of Mrs. Martha Ann Monteith, widow of David Monteith, at the age of 64 years. She had been ill for a number of years.

Mrs. Monteith was born at Hallville, a daughter of Mr. and Mrs. James Beggs, and in 1902 married David Monteith and went to Medicine Hat in 1913. Survivinig are two sisters, Mrs. W. R. Beesley, Moose Jaw, Sask., and Mrs. W. J. Wylie, Ottawa; also two brothers, Robert Beggs, Hallville, and Dr. Wm. Beggs, Oakengates, Shropshire, England.

Vernon Red Cross Ships Many Articles

Vernon Red Cross Unit has sent away in the past four months the following finished articles:—9 pr. men's short socks, 4 V-neck sweaters, 7 pr. seaman's long socks, 2 refugee sweaters, 2 pr. large mitts, 1 pr. broadcast wristlets; 22 quilts, 3 pr. girl's shorts, 3 girl's blazers, 6 girls' shirt blouses, 1 girl's skirt, 2 men's bed jackets, 2 pr. boys' pyjamas, 6 ladies' blouses, 7 pr. boys' shorts, 1 boy's blazer, 1 boy's shirt.

Donations for British Colonies:—5 girls' dresses, 2 jackets and caps, 4 babies' sweaters, 3 babies' vests, 4 pr. babies' wool panties, 3 pr. sockies, 1 pr. booties, 1 bonnet and mitts.

TRANSFERRED TO OSGOODE

Mr. Herb Ellacott, of the Royal Bank Staff, has been transferred to the Osgoode Branch. He took over his duties there on Monday.

LATE MRS. MARY McLAUGHLIN

There passed away suddenly on Wednesday, Aug. 13th, at noon, in Ottawa, at the home of her sister, Mrs. T. A. Hill, Mary Earle, widow of the late Angus McLaughlin, and eldest sister of Mr. Geo. E. Earle. The remains are being brought to Winchester to the home of her brother. It is expected that the funeral will be held Friday afternoon in Winchester and interment will be made in Maple Ridge Cemetery.

MORRISBURG RECTORY ROBBED

While Rev. G. Oliver Davies, Mrs. Davies and family were enjoying a holiday at their camp at Point Iroquois, some person or persons forced an entry into St. James' rectory at Morrisburg and, after giving the place a thorough ransacking, made off with a considerable amount of money and personal belongings. Entry was made through a pantry window, but the culprit made his getaway through the kitchen door. He took with him a box containing a considerable sum of money, another box containing various odd coins, a club bag, an electric iron, a suit of clothes and various other articles. All the drawers in the dressers upstairs were ransacked and several boxes and jewel cases broken open. Police are investigating.

...V—

Buy Ottawa Exhibition Tickets at FLORA'S 6 for $1.00

We'll Be Seeing You At The "EX"!

Harry L. Flora

Phone 33, - Winchester.

Poultry Wanted

All kinds of Poultry Wanted at All Seasons. Also Hides and Wool. Highest Prices Paid and You Are Assured of a Square Deal.

Morris Ross

PHONE 19, WINCHESTER, ONT.

WM. HILL, Optometrist

196 Sparks St., Ottawa

Specializing in the Correction of Visual and Muscular Defects of the Eye.

In attendance at John Burke's August 21st and September 4th

BESSIN'S Hardware Dept

ANOTHER SHIPMENT

Red Ribbon Endless THRESHER BELTS

ADHESO PROCESS

75 ft. long, 6 in. wide, 4 ply.

$32.00 each

100 ft. long, 7 in. wide, 4 ply

$49.50 each

"TIDEX" Motor Oil

TRACTOR GRADES S.A.E. 40-50-60

79c per gal.

THE LARGEST STOCK OF GENUINE ALLIGATOR

Belt Lace

IN THE COUNTY

20c to 75c each

Leather Belt Laces

25c to 35c each

CUP GREASE

1 lb. cans 25c — 5 lbs. $1.00

Pressure Grease

1 lb. cans 25c — 5 lbs. $1.00

Graphite Grease

5 lb. Cans $1.25

FRESH

Eveready HOT SHOTS

5 Cell $3.00

BESSIN'S BIG STORE

"THE WINCHESTER PRESS"

E. B. ROSS, Proprietress. W. F. WORKMAN, Editor.

The Press has a guaranteed circulation of over 1200 in Dundas and adjoining counties. It was established in the year 1888 and is today the Largest and Leading Newspaper in the County of Dundas.

The Press is published every Thursday. Subscription $1.50 in advance, foreign $2.00. Member of the Canadian Weekly Newspapers Association.

We invite inquiry and answer questions cheerfully. Write or Phone 21.

THURSDAY, AUGUST 14th, 1941.

UNWITTING SABOTAGE

A little thing like an unextinguished cigarette tossed thoughtlessly into one of our vast timberlands, may kindle a flame that will wreak havoc and destruction over widespread areas. No seasoned camper will condone the mischief-maker though the folly that sets a million trees ablaze be committed without intent. The man that unwittingly brings about the destruction of those rich natural resources of our country is marked down an outlaw of the first magnitude. He is rightly considered a saboteur.

Few people perhaps would put the motor fuel waster in a class with the cigarette tosser. Yet the person who goes joy riding, who races along at sixty miles an hour, or drives his own car downtown when he could take the bus or trolley, is an unwitting saboteur.

It is so easy to forget that every gallon of gasoline saved means a gallon of gasoline more to keep the flame of freedom burning. It is so easy to forget that it is the little gallons saved that make the extra tanksful for the airmen training in Canada. It is so easy, thoughtlessly, to put obstacles in the way to victory.

Let us rather, like our boys over Berlin, be ever on the alert. Let us not waste one tiny little opportunity to play our part in keeping the torch to victory alight. Let us remember that every time we waste a gallon of fuel oil we are, like the cigarette tosser, a saboteur !

WHAT EVERY CANADIAN SHOULD KNOW ABOUT OUR FLAG

There are Union Jacks on display in this district in a most improper manner. At such a time when the national flag is being used much more than in normal days, questions concerning regulations as to its use come up much more frequently. Naturally it is the spirit of loyalty that prompts the display of the flag that is the important thing, but it is also very important that its use should be dignified by an observance of the correct procedure. The following concise instructions as to how to use the flag will be of interest to citizens in general:

1. The Union Jack is the official flag of Canada and should be the one flown in Canada.
2. The Red and Blue Ensigns with the Coat-of-Arms of Canada, in the fly, are intended for use afloat and on official buildings outside of Canada. They are not correctly used on buildings in Canada.
3. The flag should not be hoisted before sunrise, nor allowed to remain up after sunset.
4. In hoisting the flag the broad white stripes in the cross of St. Andrew should be above the red stripe of St. Patrick on the side of the flag next to the masthead; if reversed it is an indication of distress.
5. The flag should always be carried upright and not allowed to touch the ground.
6. When flown in memorial the flag should be raised to the masthead and then lowered its width from the top.
7. When used for indoor decoration the flag should never be below a person sitting.
8. It should never be used as a cover for a table, box or desk, except at a military religious ceremony, and nothing should be placed upon it, except the Bible.

In regard to the National Anthem ("God Save the King") everyone should know this and act accordingly: "Whenever the National Anthem is played or sung, all persons within hearing should stand at attention, men with heads uncovered.

SUNSHINE VS. GLOOM

Despite the fact that industrial accidents for June reported by the Workmen's Compensation Board are highest for any month in its history, some sunshine can be thrown on the gloomy picture, according to an observation issued by the Industrial Accident Prevention Association. The association points out that more than half the accidents resulted in loss of the workman's time for a period of less than seven days, and that only medical aid payments were called for, with a corresponding reduction in loss of wages to the workman. The figures for accidents in June showed 9,738, compared with the 9,203 during May and 6,206 for June of last year. Accidents reported for the first half of this year of 50,909, compared with 33,393 for the same period during last year, with the benefits awarded of nearly five million dollars, compared with the three and one-half million dollars for the same period last year.

SOLDIERS' DEPENDENTS

A mathematical problem that might be given some attention by the Ottawa authorities on the cost of living is: "If the cost of living of a railroad employee earning $200 a month has increased to the extent that he needs a bonus of $1.93 a week, how much should be now paid to a soldier's wife, who, with assigned pay, separation allowance and allowance for two children, receives less than $100 monthly?"

The scale of allowances for soldiers' dependents is better than it was in 1914-18, but is still far from an amount that will permit most of them to continue to enjoy the same standard of living as when their breadwinners were at home. Some soldiers' wives are in a position to accept employment to supplant their incomes, but the woman with one or two small children is tied to her home.

The problem is intimately connected with the success of recruiting campaigns. The single man, without dependents, can easily decide to sacrifice his civilian way of life in his country's service. The married man may be equally willing to make the same personal sacrifice, but he can conscientiously doubt his right to sacrifice others. Up to date the Government has given him little aid in solving his problem.

THE "V" CAMPAIGN

The "V" campaign has a deadly serious significance on the continent of Europe today. In Canada, and in the United States, as also apparently in England, the symbol of victory over oppression is becoming nothing but a fad of the moment, expressed in so many frivolous and meaningless ways that mock its purpose. It is as though the theme of the British national anthem were to be bandied about as the motif for a jitterbug dance.

It has been pointed out before that slogans do not win wars. Nor will three dots and a dash drummed out by dance bands lead a march to victory. The "V" symbol should be used judiciously and by most persons left strictly alone to play its legitimate part where it can with the most effect—on the continent of Europe.—Ottawa Citizen.

EDITORIAL NOTES

If the conservation of gasoline is so important to Canada's War Effort, the banning of motor-boat and auto races would appear to be in order. These sports could be dispensed with until such time as gasoline is more plentiful.

Now that sliced bread is no longer available, pity the poor, young, modern wife who never learned to cut bread. The old-fashioned bread-knife will now become as active as the modern can-opener. Says Sister Sue: "These war regulations are just things to put civilization in reverse gear!"

All signs point to rather a difficult winter as far as fuel is concerned. Coal and coke have risen in price, and certain grades may be hard to obtain. Instead of being able to pick and choose as far as fuel is concerned, many householders may have to be satisfied with whatever they can get before the winter is over.

Those business men—fat and forty—who persist in driving their cars back and forth to work, twice a day, and then go out in the evening and take exercises to keep their bodies in shape, should try walking to work. The change would provide the necessary exercise and at the same time, save a little gas for the fighting forces.

With the outbreak of poliomyelitis spreading in Manitoba, Ontario Health authorities would be well advised to take extra precautions. This dreadful scourge wrought great havoc in this province three years ago. It is no respector of persons or localities. While doctors are better informed how to treat the disease, medical science is still in the dark as to the source of the infection.

It has been rumoured that Premier Hepburn will resign his position as Ontario's chief administrator, to join his friend, J. P. Bickle, for war work in England under Lord Beaverbrook and Viscount Bennett. With an election looming, no doubt Mitch prefers changing his vocation rather than take a chance of being defeated at the polls. He, no doubt, realizes that he has made a few blunders since the last election, which the electors have not forgotten.

With the strike menace gaining ground in Ontario, the action of the Dominion Government by order-in-council under the War Measures Act taking authority to call out the active army to prevent or suppress riots, disturbances of the peace or other actions likely to impede or obstruct the production or delivery of munitions of war or supplies or the construction of defense projects, should call for hearty commendation. In a crisis such as confronts the democracies of the world, this is no time for half measures.

According to complaints received by the Press within the past few days, bees, kept within the limits of the Corporation, are as big a nuisance as the keeping of pigs, or allowing dogs to run at large. Several local people have been stung by their neighbour's bees, and one lady reports that she was unable to dig her potatoes or do other work in the garden, owing to the large number of bees flying around. Possibly it would be a good idea for the Municipal Council to look into the matter and take the necessary steps to remove this bee nuisance.

Along with the better prices paid for milk and increased revenue from pork, farmers in this district are harvesting one of the finest crops in many years. The hay was as good as average, the grain crop is excellent, and the corn gives promise of a bumper crop. Taking all these things into consideration, local farmers have little to complain of. Some feed prices are up, but they have been pretty well controlled, and the farmer who pays attention to his business should be able to realize a good surplus on the year's operations.

From press reports, there appears to be a difference of opinion in Smiths Falls regarding the deal the Council of that town made with the Justus Electric Company of this place. From the surface, it looks as though the Council members were so anxious to have the new industry locate in Smiths Falls, that they offered concessions all out of proportion to the benefits to be derived from same—at least that's what the Water Commission Board thinks. We are not familiar with the details of the deal, which is causing the controversy in the railroad town, but we do know that the industry in question has developed rapidly within the past few months and Winchester has offered the owner worthwhile propositions to have it remain here—but to no avail.

It's Good Advice, But.....!



"One point I wish to emphasize, gentlemen—always guard the rear!"

"The Voice of the Press"

MESS, IS RIGHT!

(Brockville Recorder-Times)

Mussolini now tells Italy that "I have never regarded myself as the ruler of the Italian people but always as their servant and educator." And look at the mess he has got them into!

PORKLESS HOT DOGS

(Almonte Gazette)

What will become of the well known hot doggie if the restaurants are to obey the government's request to serve no pork? Answer—Maybe there isn't so much pork in hot-dogs after all. Some people declare they are filled with sawdust, while others are not so sure the name applied to them is entirely undeserved.

NEWSPAPER IGNORANCE!

(Carleton Place Canadian!)

A protest has been lodged by the Brockville Recorder because newspapers in the United States located as close to the border as at Ogdensburg and Watertown refer to such places as Brockville, Prescott and Gananoque as "villages." This is matched in Toronto where there are newspaper scribes who refer to Prescott as a "Lake Ontario town," and Peterboro despatches are placed in the "Eastern Ontario news."

ITS THE TRUTH

(Morrisburg Leader)

The weekly publisher does not get anything for nothing. Payments must be made for paper, ink, machinery, repairs, rent, heat, electricity, metal, taxes and other incidentals. If the publisher were to write and ask for free paper or free electricity the reply would be an abrupt turn-down. We make our living out of the sale of our advertising space, and we cannot afford to give it away. Please do not ask us to.

TRAITORS IN CANADA

(Brockville Recorder)

What Mr. Menzies has been telling the people of Australia is equally applicable to Canada. What he said was this:—"Any man who sows the seeds of dissension in this country or is not prepared to take his dispute to one of the tribunals established to consider industrial disputes, but who is prepared to deny your sons and your brothers shells and guns and ammunition, is a traitor to this country." On this basis, we also, unfortunately, have traitors in Canada.

WAR SCARCITY OF DOCTORS

(Fergus News-Record)

Elora has no dentist now, though it has about 1,200 population, and a good many more counting Salem. Fergus has two instead of three, so that in the two towns combined, there are now only two dentists. Arthur has only one doctor left in a village of some 1,100 persons, since the death of Dr. John Russell. Elora has two, but we understand that one is leaving. In Tottenham, there is no doctor for a village of 600 persons. The nearest doctor is 10 miles away.

KEEP TAB ON THE CAR

(Guelph Mercury)

It would be a good thing for the private car owner if he, too, were to keep books on his car, giving it a certain life, charging monthly depreciation against it, and then trying by extra good care of the machine, to lengthen its average life period and thus build up a bonus for himself. By this method, too, he would soon be able to figure the moment when it would be better to trade the car in than to begin rebuilding it. It doesn't take much effort to keep tab, and in the long run it is profitable.

ONE LOOK WAS ENOUGH!

(Trenton Courier-Advocate)

A big tough customer stood in a Napanee beverage room and threatened to tear the place asunder. After a while the tall soldiery Chief Moore, late of the Royal Canadian Mounted Police, strode into the beverage room. Going over to the big tough customer he dropped a hand on his shoulder and said firmly: "All we ask of any man in this town is that he behave himself." The b.t.c. looked Chief Moore in the eye. Chief Moore looked the b.t.c. in the eye. The b.t.c. sat down quietly. Chief Moore walked out And the customers in that Napanee beverage room recall now that the b.t.c. did not laugh.

IT WOULD MAKE A DIFFERENCE!

(Petrolia Advertiser-Topic)

Herbert Morrison, Britain Home Secretary and Minister of Home Security, holds too high a position to speak lightly. Therefore when he warns, as he did in a speech in London a few days ago, that because of the work the women are doing in the war one of the post war questions may be whether wives are to be financially dependent or independent by having a statutory income, he is to be taken seriously. Should such a law pass, the day of the dominant male would end, man would no longer mean a meal ticket. Woman would be economically free of man. It would in all probability result in a fundamental change in marriage if not the marriage act itself.

A PERFECT PAIR TO MAKE FISHING TRIP ENJOYABLE

(Trenton Courier-Advocate)

When you go on that fishing trip know something about your companion. And know something about yourself. For instance, if you would sooner fish than eat and your companion would sooner fish than eat, you'll both starve and you won't enjoy your trip the least bit. If on the other hand, you would sooner eat than fish and your pal is the same way about it, you'll come home with acute indigestion and no fish. A well balanced pair of fishermen is one who would sooner eat than fish and one who would sooner fish than eat. And it is more than probable that such a pair will catch all the fish they require, enjoy the outing and come home refreshed and rested.

THE POET'S CORNER

INTIMATE THINGS

I like the view my window gives
Of all the changing country-side,
The lake in all its various moods,
The trees that wave their branches wide;
I love the quiet of my room,
My table, books and easy chair,
My glowing fire in which I see
The gleam of future visions rare.

I love the silence of the fields,
The summer woods where flowers grow,
The purple clusters of the grapes
And evening's voices soft and low;
The old familiar path that winds
And bends about the sandy shore,
The orchard with its nesting birds
Are scenes I cherish more and more.

And yet some day I surely know
That all these things I shall resign,
Some day, another will enjoy
These things that now alone are mine;
And yet some time I may return
Though earthly friends may see me not,
In spirit haunt the orchard grove
And every loved and favoured spot.

—Helen B. Anderson.

IN LIGHTER VEIN

Mrs. Henpeck—You haven't the spirit of a mouse.

Mr. Henpeck—Certainly not, my dear. If I resembled a mouse in any respect whatever, you might be afraid of me."

* * * *

"Two good aids to well being are to swim regularly and drink plenty of water!"

"To insure the most gratifying results, I suppose these should be done separately."

* * * *

Toward the end of his dinner Freddy pushed away his unfinished plum pudding.

"Why, Fred," said his father, "what's the matter? You look quite mournful."

"Yes," answered Freddy, innocently. "That's just it. I'm more'n full."

* * * *

The disgruntled shareholder was venting his wrath on the chairman of the company meeting.

"Sir," he said, "I think you're the biggest rascal unhung!"

The chairman retained his dignity. "Sir," he said, "you forget yourself!"

* * * *

Counsel—"How far were you from the scene of the accident?"

Witness—"Two yards, three inches."

Counsel—"Did you measure the distance?"

Witness—"Yes, I guessed some silly ass would ask that question."

* * * *

"'May I ask what is your profession?" asked one of the older residents in the boarding house.

"Sculptor," said the newcomer.

"Good!" exclaimed the senior. "You are just the man we want. Would you mind carving this joint of beef?"

* * * *

Once in Queen Victoria's time a famous medical professor at Oxford was called away before his class hour, and left the following notice on the class-room door:

"I regret that class cannot be held today, inasmuch as I had the honor to be called to attend Her Majesty the Queen.'

A student wrote underneath: "God save the Queen."

Has your Subscription expired?

Our Column

Some people are not satisfied to do nothing, even when they have nothing to do.

Hitler is said to be in poor health, and millions will hope for the success of the germs.

It is difficult to avoid a draft and get fresh air, but if you overdraft you get the air promptly.

It took three handkerchiefs to attend to her tears; hence she enjoyed the movie, thoroughly.

The "V" for victory sign will be noticeable overhead when the wild geese migrate south in the fall.

"Big Run on Silk Stockings"—news caption. That is by no means unusual, as any woman can testify.

It is no fun to change your address from home to a hospital. Whoa your car down. And get more miles per gallon.

The men who succeed best in public life are those who take the risk of standing by their own convictions—Jas. A. Garfield.

Democracy, in its simplest form, is the application in private and national life of Justice to all, Freedom for all, and Integrity by all.

Alas, the hay fever season is at hand and ragweed grows in the gutters of our side streets as well as throughout the outlying country.

Would it be all right to ask how many of those windshield V's, if any, are backed up by Voluntary gas-saving? And how much, if any?

Don't forget the boys overseas. Letters and newspapers from home are always welcome, and mail day to them is the most important of all.

Corks may be made air and water tight by being immersed in oil for five minutes. A cork will fit any bottle if boiled for five minutes previously.

Its only a matter of time until some enterprising headline writer announces "R.A.F. makes mincemeat of Hamburg" says the Cornwall Standard-Freeholder.

An afternoon at the beach convinces anyone that the rhymster who wrote of a dimpled knee had never seen a knee or else had never seen a dimple.—Exchange.

Conscience is merely our own judgment of the right or wrong of our actions, and so can never be a safe guide unless enlightened by the word of God. —Tryon Edwards.

A case of a Montreal girl having a blank mind is reported. Successful candidates at political contests are often affected the same way as soon as the elections are over.

An editorial writer in The Ottawa Citizen wants to know "When is a window a window?" We'll try to help you out brother, with this answer: "When it has panes." Tch! Tch!—Smiths Falls Record News.

Those Russian names like Prezemzel, Stolbtsy, Smolensk, Dniepropetrovsk and Pokov are really easy to pronounce if you go about it in the right way. Just swallow an eyeful, contract your larnyx, lift your diaphram and let go. They'll come out a-Russian.

Bertha: Well I know one woman who thinks her husband is perfectly wonderful."

Beatrice: "So you've just come from a wedding?

ONTARIO

AN URGENT APPEAL TO ONTARIO FARMERS

Keep your cows milking!

Ontario cheese factory patrons did a good job in May and June. They increased cheese production by 2,574,772 pounds. Don't let the drought be a tool for Hitler. Britain must have 112,000,000 pounds of cheese this year. This requires effort on your part. Drought conditions call for heavier grain feeding immediately.

(1) Feed any available grain or silage.
(2) Buy Bran and Shorts at the pegged prices from your nearest Feed Store at a saving of $3.00 per ton. Prices are now at May levels.
(3) Feed new grain at once.
(4) Don't stint. Milk flow must be maintained.

YOU WILL NEED GREEN FEED THIS FALL

Work up a stubble field. After the first rain, sow one bushel Rye or Fall Wheat and two bushels of Oats per acre. This mixture will also provide early Spring pasture. You will be surprised and pleased at the quick and steady growth.

ONTARIO IS BRITAIN'S "FRONT LINE" FOR DAIRY PRODUCTS, SO KEEP YOUR COWS MILKING!

Feed the cows to feed Britain

ONTARIO DEPARTMENT OF AGRICULTURE

HON. P. M. DEWAN, *Minister* W. R. REEK, *Deputy Minister*

Classified Ad. Section

FOR SALE

FOR SALE—Irish Cobbler Potatoes for sale by the bushel or bag. Apply to Geo. E. Earle. 14-15p

FOR SALE—Empire 2½ h.p. gas. engine, will sell or trade; also a number of parts to fit 1 h.p. International engine, and 1 Magneto to fit same or larger engine, and 1 Igniter in good condition. Apply to S. Leason, Bicycle Service, Winchester, Ont. 14-16p

FOR SALE—Motor Boat and Outboard Motor, 6 h. p. Neptune, 1939. Boat Sea-Flea style. For sale reasonable to quick buyer. Apply to Jack Colborne, Winchester 13-15p.

FOR SALE—One Victor Thresher, size 22-36, with feeder and blower, in good condition; also one Gilson Corn Blower. Apply to Stanley Campbell, Vernon.

BABY CHICKS—Chicks hatching every Tuesday and Friday until August 1st. Rocks, reds, leghorns and hybrids, day old or started, as hatched or 95% pullets. Call for them or we will ship to your nearest station, 95% pullets $14.00; mixed chicks $7.50. Write for circular. Cornwall Chick Hatchery, Cornwal, Ont. 4-15p.

WANTED

BOARDERS—I have accommodations for two boarders, male or female. Apply to Mrs. S. Kenney, Main St., West. 15p

ROOMERS OR BOARDERS—Can accommodate two High School students, either boys or girls. Board or Room. Apply to Mrs. Geo. Wilson, Alexander St. 15-16p

NOTICES

ROOM AND BOARD, opposite school buildings. Can accommodate four school girls. Terms reasonable. Apply to Mrs. James Crawford, St. Lawrence Street, South. 14tfc

CARD OF THANKS—We wish to thank those who showed friendship in their many acts of kindness while we were confined to hospital. —Mrs. M. O. Robinson and Mabel. 15c.

CARD OF THANKS—I wish to thank the many friends who were so kind to me during the time I was confined to hospital. The cards, flowers and papers were all greatly appreciated. —Mrs. Willis VanAllen. 15c

IN MEMORIAM—In loving memory of a dear husband and father, Albert E. Holmes, who passed away August 11, 1940.

The rolling stream of life rolls on,
But still the vacant chair
Recalls the love, the voice, the smile,
Of the one who once sat there.
—Sadly missed by Wife and Family. 15c

CARD OF THANKS—We desire to express our sincere thanks to the many friends and neighbours who were so kind to us during our recent sad bereavement in the death of our baby, Walter Gurney. —Mr. and Mrs. Earl Crowder. 15p

NOTICE!

The time for the First Payment of 1941 Taxes has been extended to August 23rd, 1941. No discount will be given after that date.

J. STEEN, Clerk.
15c **Township of Winchester.**

NOTICE TO CREDITORS
In the Matter of George R. Conlin and in the Matter of the Bulk Sales Act.

NOTICE IS HEREBY GIVEN that George R. Conlin has made a sale of the stock-in-trade and fixtures of the business carried on by him under the name or style of the Daffodil Restaurant, Main Street, Winchester, and that we have been appointed Trustees under the provisions of the Bulk Sales Act.

All persons having claims in respect of the said business must file the same, duly verified by affidavit, with us on or before August 15th, 1941, after which date we will proceed to distribute the purchase money, having regard only to those claims of which we shall then have had notice.

DATED this 30th day of July, 1941.

THOMAS & KENNEDY, Solicitors, 273 Bank Street, Ottawa, Ont.
14-15c.

INKERMAN
(Additional)

Sunday guests of Mr. and Mrs. H. E. Biccum were, Mr. and Mrs. W. C. Barkley and Ronald, Mrs. Walter Lloyd and son, Ralph; and Mrs. Clissold, all of Brockville, and Mr. and Mrs. Beattie Fisher and family, of Toronto.

Mr. and Mrs. Elgin Biccum and Gordon, of Cornwall; Mr. and Mrs. Mahlon Merkley and Mr. Ford Cunningham, Williamsburg, were calling on Mr. and Mrs. E. Biccum on Sunday afternoon.

MOREWOOD

Mr. Dwight Hepburn and friend, of Hamilton, have been spending a few days with Mr. and Mrs. Wm. Hepburn.

Mr. and Mrs. Arthur Steinburg spent Sunday with friends at Williamsburg.

Mr. Kenneth Lambert spent Sunday with his mother, Mrs. W. Lambert.

Mr. and Mrs. Gordon Countryman and family left on Friday for their home in South Porcupine after spending their holidays here.

Rev. and Mrs. A. Nimmo and family left Monday evening for Toronto.

The sympathy of the community is extended to Mrs. Chesley Marcellus and family.

Mr. and Mrs. John Hutt and Miss Sybil Dillabough spent Wednesday in Cornwall.

PAUL SANDERS

Electrical Contractor & Supplies

Successor to W. R. Justus

Now located in the Justus Block with a complete line of electrical goods and other merchandise.

—ALSO—

Imperial Oil Products

Specializing in Tractor Service

Phone 67, Winchester, Ont.

A Message For All Canadians



New ground is broken in the CBC production, "Canada Speaks," to be heard over the national network on Monday, August 18, at 9.30 p.m. EDST. In this music-drama in verse, John Kannawin, Prairie Regional Representative of the CBC and veteran network producer (above, top), accepts the challenge to Canadian radio, that it shall see the spiritual issues of to-day's world-wide struggle and give them adequate expression on the networks. Lyrical passages in this new piece, now given its world premiere, have been set to music by Hugh Bancroft, Winnipeg organist and composer (lower left). The work will be produced by Charles P. Wright, senior Prairie Region producer, (centre). Albert Pratz, Toronto violinist and conductor, now stationed in Winnipeg, (lower right) is arranging and conducting the musical score, which will be presented by a large concert orchestra and chorus, with Stanley Hoban, baritone, and Victor Klassen, tenor, as soloists. Principal roles in the spoken dialogue will be taken by Beth Lockerbie and Helen Nicol.

DISTRICT NEWS

SOUTH MOUNTAIN

We are pleased to report that Mr. Harold Durant's baby is improved, after being ill.

Mr. and Mrs. Arnold Porter and family spent Sunday with Mr. and Mrs. Freemont Porter, of Oxford Mills. Miss Winnifred Porter returned home with them.

Mr. and Mrs. Dexter Chaumont, of Watertown, N. Y., visited friends here last week.

Mr. Ted Barry, of Ottawa, spent Sunday at his home here.

Mr. and Mrs. Arthur Marriner were into Ottawa on Sunday.

Sunday guests of Mrs. C. Payne were, Mr. and Mrs. G. S. Beggs and daughters, Nina and Helen, of Chicago, Ill.; Mrs. B. Brown and daughters, Barbara and Jean, of Delhi, N. Y.; Mr. and Mrs. Wm. Barriger and Mr. and Mrs. Lawrence Edgars, of Smiths Falls; Mr. and Mrs. Minor Cooke of Ventnor, and Mrs. H. C. Martin, of Spencerville.

Mr. and Mrs. Ogle Workman, Mr. and Mrs. Victor Barton and the Misses Barbara Bush and Mabel Marriner spent Sunday at Broder's Island.

Mr. and Mrs. Gordon Boyd, Miss Jennie Boyd, Mr. Chas. Kavanaugh and Mr. John Smith spent Sunday at Ivy Lea and Gananoque.

Messrs. Ogle Workman and Harold Durant are doing some painting at Brockville this week.

Mr. and Mrs. Frank Berry and Gordon were Sunday guests of Mr. and Mrs. Noah Brown, of Kemptville.

Mrs. Wm. G. Farrell is spending some time with Mrs. James Oshier, of Osgoode.

Mrs. Elmer Durant, of Mountain, spent the first of the week with Mr. and Mrs. Harold Durant.

Garden Party Held.

The W. M. S. of the South Mountain United Church held their annual garden party on Thursday afternoon at the home of Mrs. G. Mulholland. The President, Mrs. F. E. Gilroy, was in the chair and conducted the opening exercises and the business, assisted by the secretary. Mrs. J. Forrester was in charge of the progam, which opened with a hymn. Mrs. J. Baldwin read the Bible Lesson from Luke, chapter 18. Mrs. E. Boyd sang a solo, "I know I shall not pass again this way." Readings on our Canadian Homes were given by Mrs. J. W. Gilroy, Mr. F. E. Gilroy and Mr. W. R. Johnston. Mrs G Cleland gave a Temperance Reading A duet, "Scatter sunshine all along the way," was sung by Mrs. W. R. Johnston and Mrs. J. Forrester. Readings "A Litany for those who labour," were given by Mrs. C. Forrester and Mrs. G. Monteith. The meeting closed with the National Anthem and prayer by the leader. Lunch was served on the lawn by the August committee, assisted by the Executive.

WINCHESTER SPRINGS

Mr. Billie Tuttle, of Morrisburg, is spending a few holidays with Mr. Gordon McIntosh.

Miss Lois Munroe returned to her home Friday after spending some time with her cousins at Hulbert.

Rev. and Mrs. M. I. Robinson, who are spending some time at their cottage at Butternut Bay, were recent guests of Mr. and Mrs. Clifford Robinson.

Mrs. Jay Bailey and Marilyn spent the week-end with friends in Ottawa.

Mr. and Mrs. Henry Whittaker, of Williamsburg; Mr. and Mrs. Byron Steele, of Toyes Hill; were entertained to tea at the home of Mr. and Mrs. Dalton Robinson on Sunday evening last.

Mr. James Haggerty spent Sunday with friends at Bishops Mills.

Mrs. A. Dillabough and Miss Sybil Dillabough, of Morewood, accompanied by Mr. Lloyd Allison, spent Sunday with Mr. and Mrs. Ralph Allison.

Mrs. O. Casselman took tea with Mr. and Mrs. Garfield McIntosh on Sunday evening.

Mr. and Mrs. Oliver Holmes and son, John, of Brockville; Mr. and Mrs. Almon McIntosh and family, of Inkerman, were guests of Mrs. A. E. Holmes and family.

Mr. and Mrs. Sammy Holmes and family, of Winchester, were guests at the home of Mrs. Percy McIntosh.

Miss Pauline McIntosh, of Cass Bridge spent Sunday at her home here.

Mr. J. Haggerty was a recent guest of Mr. Irwin Haggerty, on Wednesday.

Mr. and Mrs. Lee Montgomery and Mrs. Melvin Desjardin and daughter, of Brinston, were visiting at the home of Mr. and Mrs. Thos. Holmes.

Misses Vivian Casselman and Ruth McIntosh, of Ottawa; Mr. Graham Casselman, of Cornwall; Miss Georgena Casselman, of Iroquois; Miss Grace Myers, of Brockville, spent the week-end at their homes here.

STRADER'S HILL

Miss Jean Strader spent a few days this week with Mr. and Mrs. Herbert Helmer, of Winchester.

Mr. and Mrs. Guy Strader spent Wednesday visiting Mr. and Mrs. Phillip Strader and Mr. George Bruce, of Smiths Falls.

Mr. and Mrs. Fred Beckstead and family and Mr. James Hanson and Miss Tressa Louis called on Mr. and Mrs. Wilbert Strader and family on Friday evening.

Mr. Donald Strader spent a few days this week visiting friends in Smiths Falls.

Mr. and Mrs. Lyell Strader spent a few days ths week with Mr. and Mrs. Frank Hogaboam and family, of Cass Bridge.

Mr. and Mrs. Herbert Hanson spent Sunday with Mr. and Mrs. Gordon Christie of Williamsburg.

Mrs. Cecil Hanson and son, Foster, spent Sunday visiting Mr. and Mrs. Lloyd Whitteker, of Wales.

Mr. and Mrs. Wilbert Strader and daughter, Audrey, spent Sunday visiting Mr. and Mrs. Bernice Woods, of Elma.

Mr. and Mrs. Gordon Christie had tea with Mr. and Mrs. Wilbert Strader and family Sunday evening.

Mr. and Mrs. Lyell Strader spent Sunday with the latter's parents, Mr. and Mrs. Wm. L. Casselman.

Newlyweds Honoured.

On Thursday evening of last week about 50 friends and neighbours of Mr. and Mrs. Mahlon Strader (nee Norma McIntosh) gathered at the home of Mr. and Mrs. Wilbert Strader to tender them a reception. At an appropriate time the guests of honour were called to the floor and Mrs. Alonzo Foster read the address.

Mr. Strader replied to the address and thanked their friends for the beautiful gifts, after which refreshments were served.

VANCAMP

We are very glad to report that Mrs. Willis VanAllen was able to return home from the Ottawa Civic Hospital on Sunday. We hope she will soon be enjoying good health.

Mr. and Mrs. Cecil Wylie, of Mountain Ridge, and Mr. and Mrs. Willard Bellinger visited Mr. and Mrs. Lloyd Byrd, of Pattersons Corners, on Sunday.

Little Miss Phyllis Weir returned home from the Ottawa Civic Hospital a week ago and we are glad to say she is gaining nicely.

Mrs. A. E. Byrd and Misses Grace and Verl, spent Friday with Mr. and Mrs. Nelson Merkley, of Cloverdale.

We are sorry to report Mrs. James Wylie is on the sick list. We hope for a speedy recovery.

Mrs. Denzil Sutton and children, of Ottawa, are spending this week with Mrs. O. Haines.

SILVER CITY

Mr. Bob Slater, of Petawawa, spent the week-end with his wife and family.

Mrs. T. A. Carr and Margaret, of Smiths Falls, spent the week-end with Mr. and Mrs. A. Beggs and Miss Hazel Carr. Miss Margaret remained to spend a few holidays.

Miss Freda Johnston, of Shanly, is spending a few days with her aunt, Mrs. Chester Gilroy, and Mr. Gilroy.

Mrs. Lizzie Beggs is spending a few days in Kemptville with friends.

Misses Violet Fairfield and Patsie Jackson are spending a few days with their uncle, Mr. and Mrs. Geo. Jackson.

Mrs. L. Gilroy called on Mrs. Robert Slater on Thursday afternoon.

Mr. and Mrs. Harry Workman and family spent Sunday with Mr. and Mrs. Oral Jackson, of Reids Mills.

Mrs. Will Beggs, of Kemptville, was an overnight guest of Mr. and Mrs. Arlow Beggs.

GO 50/50 WITH OUR FIGHTING FORCES



REMEMBER: The slower you drive, the more you save!

Gas burned up while standing still totals a staggering gallonage. So never leave your car —even for a few minutes—with the motor running. It's just as easy to switch it off and save gasoline. Remember your 50/50 Pledge: don't let your motor idle.

Spare and Share your Gasoline for **VICTORY!**

The M. F. Beach Co., Limited

Operating Continuously Since 1856.

WINCHESTER - - ONTARIO.

MANUFACTURERS and DEALERS in all kinds of BUILDING MATERIAL
HOUSE TRIM in Pine, Basswood, Oak, Gumwood, Walnut, B. C. Fir
End Match FLOORING in BIRCH and OAK

We carry a full line of

PURINA SANITATION PRODUCTS — SEE THE DIFFERENCE PURINA MAKES — PURINA CHOWS

TERMS on all Goods STRICTLY CASH.

NEXT WEEK AT THE

"Picadilly Theatre"

MONDAY, TUESDAY AND WEDNESDAY



THURSDAY, FRIDAY AND SATURDAY

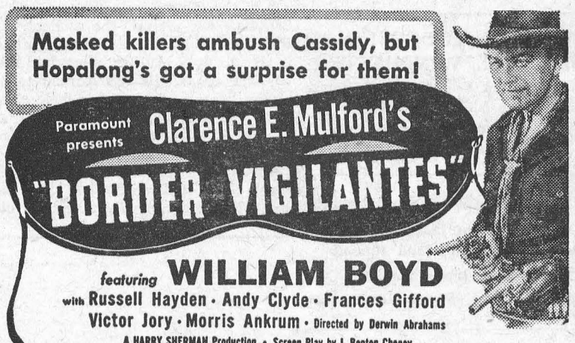

THEATRE

IT'S WOMEN THAT MAKE HIM W-I-L-D!



Church Notices

United Church
Rev. T. A. Halpenny, B. A. D. D., Minister.

10.30 a.m.—Morning Worship.
11.30 a.m., Sunday School.
3.00 p.m., Service at Harmony.
7.30 p.m., Evening Worship.
Monday, 7.30 p.m., Young People's Society.
Wednesday, 7.30 p. m., Mid-Week Prayer Service.

St. Paul's Presbyterian Church
Rev. John MacKenzie, M. A., B. D.
Interim-Moderator.
Mr. A. L. MacKay, Pastor.

Morning Service at 11.00 a.m.
Evening Service at 7.30 p.m.
Organist and Choir Leader, Miss Clara Irving

Church of England

No services will be held in this parish on Sunday, August 17th.
Rev. J. A. L. Ellacott, Rector.

Wesleyan Methodist Church

Preaching at 10.30 a.m. and 7.30 p.m.
Wednesday, 7 30 p.m., Prayer Service.
Friday, 7.30 p.m., Young People's Meeting. A cordial welcome to all.
Rev. D. W. Summers Pastor.

Baptist Church
Rev. R. F. Willson, Pastor.

10.00 a.m., Sunday School.
11.00 a.m., Morning Worship.
2.45 p.m., Service at South Gower.
7.30 p.m., Evening Service.
The Pastor will preach at all services.
Wednesday, 7.30 p.m., Prayer Meeting.

Wesleyan Methodist Church
Inkerman and Winchester Springs.
Rev. L. M. McCorriston, Th. B., Pastor
Winchester Springs

Sunday School at 10 a.m.
Morning Service at 10.45 a.m.
Inkerman
10 a.m., Sunday School.
11.00 a.m., Class Meeting.
7.30 p.m., Evening Service.

That fellow who predicted a cool, wet summer will be around any day now forecasting either a green Christmas or seven feet of snow in the bush next winter.

CHESTER R. ROBINSON
Winchester Representative of
Mutual Life Assurance Company
We Also Write
AUTO - FIRE - ACCIDENT
—in—
Anglo-Canadian and General Accident Companies
PHONE 37 - - WINCHESTER

HENDERSON LODGE, NO. 383 A F. & A. M., WINCHESTER
Meets on Second Friday of each month in Sweet's Block, at 8 o'clock.
Visiting Brethren always welcome.
W. L. Brown, W.M. W. A. Rowat, Sec.

ROSS MORROW, Auctioneer.
For the Counties of Dundas, Stormont, Glengarry, Carleton and Russell.
Sales of all kinds handled.
Tel. 210W1 - Winchester Springs.

INSURANCE
FIRE, HAIL, ACCIDENT, LIVE STOCK AND AUTOMOBILE
Apply to
WALTER MOFFATT, Winchester, Ont.

CAREFUL THOUGHT!

Due to the tremendous strain caused by sudden bereavement, careful thinking is hindered by increased responsibilities. Because decisions must be made quickly, it is imperative that you have the valuable assistance of a reliable funeral director. We are trying to serve this community as faithfully as we can.

LORNE ARMSTRONG
Funeral Director and Furniture Dealer. Phone 34
SOUTH MOUNTAIN, ONT.

Wedge Shoe Co.
Williamsburg, Ont.
ALL KINDS OF SHOE REPAIRS
SHOES DYED.
Reasonable Prices.
HY. BESSIN, Winchester, or F. D. BOLTON, Winchester Spr'gs Representatives.

Fighter Pilots Earn Their Wings At Camp Borden

This is the seventh of a series of articles about the Royal Canadian Air Force and the Commonwealth Air Training Plan, written for the members of the C. W. N. A. by Hugh Templin, of the Fergus News-Record.

Camp Borden is Canada's best known flying school. With its six square miles of flat, sandy land, it is probably the largest as well. It was an air training camp during the last Great War, from 1914 to 1918. In those far-off days, it wasn't too popular. Sand got into the buildings and the clothing and the food. Occasionally a veteran pilot remarks: "I wonder if the old hangars are still at Camp Borden."

The pilots of the last war would see many changes. Some of the old buildings remain but they are hard to find among all the new ones. The sand is now subdued, with green grass holding it down, though it was necessary to keep the seed in place with wire netting on some of the dunes until it sprouted. The administration buildings and some others are of permanent brick.

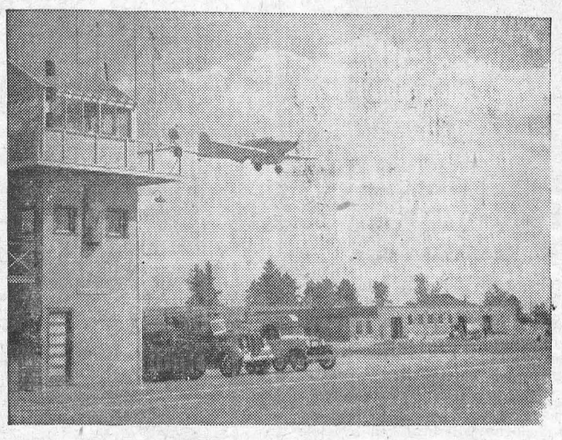

The control tower at Camp Borden air field. A Fairey Battle plane is coming in for a landing and the two crash trucks stand by, ready for any emergency. Repair shops in background.

Camp Borden is now the No. 1 Service Flying Training School of the Royal Canadian Air Force. My own guess is that it is also the largest and in some ways the finest air school on the continent.

It is developing rapidly. I visited the R.C.A.F. at Camp Borden twice. Within a few months, I found notable changes, particularly the fact that the collection of assorted planes at the camp last Fall has been replaced by long lines of sleek Harvards, with a few Yales. It is another indication of the way the supply of training craft has caught up to the needs.

Ten Weeks of Flying.

Of the six months necessary for the training of a pilot in Canada, the last ten weeks are spent at Camp Borden or one of the other Service Flying Training Schools. On arrival, the student, now with the rank of Leading Aircraftman, is able to fly a plane at a hundred miles an hour or so. He has learned to find his way across country, has done simple aerobatics (or stunts, if you like) and has had lectures on a variety of subjects from signals to navigation.

Advanced flying is taught by experienced pilots at Camp Borden. The sleek and lovely Harvards fly at speeds over 200 miles an hour. They are the yellow, noisy, single-motored craft often seen in the air over Southern Ontario.

Everything at Camp Borden is larger or faster. The three main runways are paved strips 3300 feet long and 600 feet wide. Commercial airports near the largest cities are tiny by comparison. Even that isn't sufficient. There are two auxiliary landing fields at Edenvale and Alliston, each as large as a commercial field, but used only in cases of emergency.

Other things are speeded up as well. Planes sometimes seem to rise in swarms; a control tower is necessary to sort out the traffic. It is said that landings in a year may number 250,000. Gasoline consumption is enormous.

Lectures Still Continue.

On my second trip to Camp Borden, I arrived at the gate just as a black thunderstorm swept over the plains. Six or seven pilots were up when the storm arrived and they had to stay up till conditions became more suitable. It was an hour before the last one was down and the crew in the control tower breathed a sigh of relief. No damage had been done and the young pilots had gained valuable experience.

It was no day to stay outside, so I talked with Squadron Leader Carter, the Commanding Officer, who has since been transferred to a new school at Claresholm, Alberta. Flying Officer Douglas showed me the lecture rooms, the armament rooms and the course of study, and Squadron Leader Bradshaw initiated me into the mysteries of the control tower.

In The Control Tower.

The flying field at Camp Borden is a huge, flat plain. Because of the sandy soil, it dries quickly after a rain. Huge, paved runways criss-cross the field, giving ample room for landing, no matter what the wind direction. On the edge of the field, near the hangars, rises the control tower, which is the nerve centre of the flying field.

To the casual visitor, the control tower looks unpretentious. It is three storeys high, covered with asphalt shingles. Around the edges of the roof hang all kinds of odd things that mean nothing to the outsider, but much to the pilots. On a tall pole above the roof is an anemometer, or instrument for measuring the velocity of the wind. Each of its four cups is about the size of a half-orange peel.

Inside the glassed-in compartment on top of the tower is a crew of three or four, surrounded by instruments and signalling equipment. On a desk is a list of all planes in use, with the numbers, the names of the pilots and other information. As each plane comes down the runway, it gets a signal from the tower with an Aldis lamp, then gains speed, takes the proper runway, and is off into the air. The Aldis lamp is used for signalling in the Air Force and the Navy, both day and night. On active service, in convoy work and the like, it is safer to use than wireless, as the messages cannot be picked up by the enemy. The signal lamp is about the size of a large automobile headlight, with a lens that concentrates a powerful ray of light in a narrow beam. Above the lamp is a sighting tube, so that the ray of light can be aimed accurately, and underneath are a pistol grip and trigger. Words in Morse code can be sent, or different colored lights used. A green signal gives the pilot the sign to go; a red to stop.

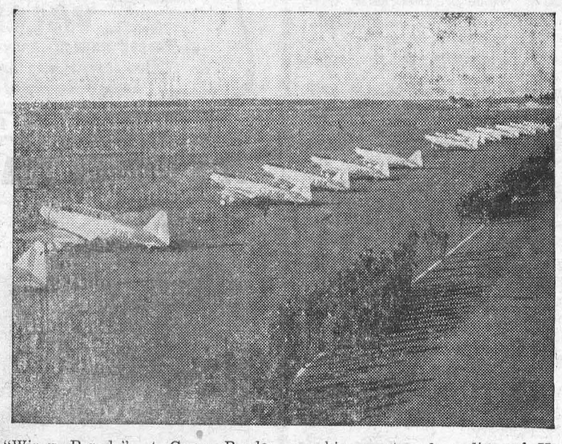

A "Wings Parade" at Camp Borden, marching past a long line of Harvard advanced training planes.

As a more general signal to pilots in the air, Very lights are used. They are bright flares, like glorified Roman candles fired from large Very pistols. The flare looks like an oversized shotgun shell, and fits into a pistol with a large barrel. A red flare indicates that something is wrong; the white is a general recall; the green a signal that everything is O. K.

A switchboard controls the elaborate electrical equipment—floodlight, searchlights, rotating air beacon and the rest. One is marked "Ceiling Light," but the ceiling in this case is the sky. A powerful light on top of a distant hangar points straight up to the clouds. By sighting along a rotating arm to the spot where the light strikes the clouds, and reading the figures on a metal arc, it is possible to determine the height of the "ceiling" for flying.

A system of flags, colored balls and tin cans indicates weather conditions and directions to be taken in landing. On a flat roof nearby, oddly shaped and colored pieces of wood are laid out to give similar information. On the rainy afternoon which I spent in the tower, they said: "Use runways only"; "Land from the South," and "All flying washed out."

Beside the control tower stands the "crash crew," with fire fighting truck always ready in case of accidents. If a pilot gets into difficulties, the crew will be well out on the field before he lands, with an ambulance not far behind.

The crash truck drives from all six wheels and carries equipment for all types of fires. There are the ordinary fire extinguishers and a 100-gallon tank of water. For fires in oil and gasoline, carbon dioxide is used to quench the flames by depriving them of oxygen. A foam tank lays a blanket of bubbles over the fire, keeping away the air. The fire fighters use asbestos uniforms and blankets of the same fireproof material.

Runways are not illuminated for night flying, but pilots must learn to land with no more equipment than is used on active service on British air fields. Small flares, not visible above 900 feet altitude, are laid out in the form of a "T" in such a way that the pilot knows where the runways and the horizon are and can come in with scarcely a bump.

Pilots Get Their Wings.

After ten weeks at Camp Borden or some other Service Flying Training School, the student pilot is ready to go overseas for final training under combat conditions. In token of this, he is given his "wings" and the rank of Sergeant Pilot.

The wings ceremony is simple and impressive. The graduates stand in the centre of a hollow square, with their comrades around them. Among the class may be young men from Australia, New Zealand, England and Scotland, the Straits Settlement or other parts of the Empire. There are likely to be some Americans and a large proportion of Canadians.

The Commanding Officer calls out the names of the graduates, one by one. They drop back a pace or two, march down to the end of the line, around the front and then proudly up the centre. A salute is returned by the O. C. and he pins the pilot badge, a pair of wings, with the letters, "R.C.A.F." (for the Canadians), surmounted by a crown, on the breast of the tunic, offers congratulations and a handshake. This is one time when visitors are present, usually relatives who come to see the graduation ceremony.

Most of the graduates of Camp Borden are "single seater" fighting pilots. They have been trained in the Harvards by day and by night. They are taught to find their way across country alone in all kinds of weather, to use machine guns and advanced gun sights. They will take over the Hurricanes, the Spitfires and still newer models after some further training in England. But a few are trained as bomber pilots. They use the Avro Ansons, a slower, twin-engined plane. As the various camps are turning to specialized work, the bomber pilots will probably be going to other schools in future.

(Next Week—Training an Observer)

TOYES HILL

Mr. and Mrs. John Wylie, Mr. and Mrs. Charles Kirkwood and Mr. Jos. Hunter motored to Niagara Falls on Saturday.

We are glad to report that Mrs. R. Peterson is improvng favourably after her recent operation at Kingston General Hospital. Her son, George, visited her on Friday.

Mr. and Mrs. Frank Nesbitt and family, Mr. and Mrs. Dalton Coons and family spent Sunday at Osgoode.

We are sorry to report that Mr. Kenneth Wylie is nursing a broken arm.

Mrs. Elzie Johnson and Mrs. Robert Kirkwood spent one day this week in Ottawa.

Mrs. Harold Millar spent Friday in Cornwall.

THE UNITED CHURCH

At the Sunday morning service, Rev. T. A. Halpenny gave a practical talk to the children on a camp motto he had seen—"God first, others second, me third."

Continuing last Sunday's message on truth, he spoke from Psalm 11:3, saying that certain foundations are shaky, and the world is in a terrible state because of the lack of truth in international relationships. He urged the stressing of truth-telling in the home. The next foundation spoken of was reverence first for God, then for His house. There is a need for an increase in reverence for these as well as for God's children, our fellowmen. This is in danger of crumbling. Reverence for God must lead us to reverence our fellowmen.

For a Scripture lesson at the evening service the minister read Gen. 24, taking as a text the latter part of verse 63. God's answer to prayer was shown, also the need of being alone with Nature to meditate. Burdens get hold of us and we think there is no solution, but we must not lose our faith. The meeting place of the camels with Isaac is the solution of the trouble. God's solution will be for His glory and our good.

Mrs. Scobie is taking her holidays during this month, and her place at the United Church organ is being taken by Mrs. Howard Fetterly.

Telephone 21, The Winchester Press, when you need any job of printing.

Married Fifty Years





MR. AND MRS. ROBERT JOHN McVICAR HENRY

Pioneer residents of Camrose, Alberta, who recently celebrated their Golden Wedding Anniversary, at Calaha Cottage, Pigeon Lake, when they were the recipients of a hand-engraved silver tea service, the gift of members of their family. Both the celebrants are widely known in this district.

Mr. and Mrs. Henry were former residents of the Morewood district, where members of their family attended school.

From the "Camrose Canadian," which is owned by Mrs. Ila Dee Slight, daughter of Mr. and Mrs. Henry, we quote:

"Mr. Henry came to Camrose, Alberta, on June 26, 1906, having previously lived in Dundas county, Ontario, the greater part of his life. A contractor and builder, Mr. Henry's first piece of work here was the building of a counter in the "Red Cross" Drug Store, now the Camrose Drug Company. A few years after coming here he bought a farm four and a half miles east of Camrose, which has been leased for several years by Sivert Ness, dairyman. He also owns his residential property in Camrose.

"Mr. Henry's parents came from Northern Ireland, and his mother was Margaret Jane Barkley.

Mrs. Henry's forbears were United Empire Loyalists. A volume of 500 pages "being the history of Dundas from 1784 to 1904" (profusely illustrated) tells the story of her family tree, the Shavers on the maternal side, and the Heberlees on the paternal side. Mention of the Shavers is made under the chapter, "Bivouac and Camp Fire" and under date of 1803 Ensign John Shaver is mentioned as a member of the Dundas militia.

"Her mother, Betsy Shaver, who married Simon Heberlee, was a daughter of John Shaver.

"In the biographical sketches mention is made of Wm. Shaver, father of John Shaver, and Mrs. Henry's great grandfather—"He was of U. E. Loyalist descent. In 1836 he moved to Winchester Springs vicinity, then an unbroken forest; but he lived to see the wilderness 'blossom as the rose.' Mr. Shaver's home was, for many years, a shelter for the pioneer Methodist ministers."

Perhaps the most interesting reference to Mrs. Henry's family tree is that concerning Peter Shaver—"Peter Shaver, another parliamentarion of the early days, was born near Johnstown, N. Y., in 1777. Three of his brothers and his father served under the standard of Sir John Johnston and during the war their premises were plundered, their house burned and the family rendered homeless. Under a flag of truce the wife and younger children made their way to Canada, and in 1874 the whole family came to Dundas. During the journey they were possessed of a horse and on its back was slung a bag having in one end some provisions while in the other end was placed Peter, aged seven, to keep the balance true. Thus did Peter Shaver come to the country, which he later represented in parliament for a period of 17 years. As a pioneer resident of Dundas, a farmer, merchant, lumberman and militia officer, Mr. Shaver proved himself a man of intelligence, while his kindly disposition won for him a legion of friends." Thus far back does Mrs. Henry trace her antecedents who settled in the Dundas area and made a worthwhile contribution to the development of that section of Ontario.

"Mr. and Mrs. Henry have for many years been interested in the Loyal Orange Lodge, and have held various positions in that organization. Both have now retired from active duties and are leaving presently to reside in or near Vancouver.

"Their marriage took place at Ogdensburg on August 2nd, 1891.

"The members of the family, all resident, in Camrose, are: Mrs. F. J. Slight Hal. K., Arnold O., Cal. C., and Max E."

MOUNTAIN

Mr. and Mrs. A. S. VanAllen are spending a few days with Mrs. Leipha VanAllen, of Camden, N. Y., and Dr. and Mrs. Roy VanAllen, of Philadelphia, N. Y.

Miss Elaine Irving, of Chesterville, is visiting Miss Ethelwyn Irving this week.

Mr. Robert Cheney, of Ottawa, was a week-end guest of his grandparents, Mr. and Mrs. R. D. Cheney.

Mrs. Mac Justus and family, of Trenton, spent last week wth her parents, Mr. and Mrs. J. H. Richardson.

The August meeting of the United Church Women's Association was held at the home of Mrs. John Cameron, Jr., with the President in charge.

Mr. and Mrs. L. VanAllen, of Morrisburg, spent Sunday with Mr. and Mrs. Sam Finlay.

The United Church Sunday School held their annnual picnic at Rutherford's Grove, Kemptville, on Thursday. Sixty-five were seated at the picnic dinner. The day was spent in swimming and games.

Guests at the home of Mr. and Mrs. H. C. Fader on Friday were: Mrs. Barbara Moorhouse, Mrs. W. Petapiece and Mr. Orval Petapiece, of Ottawa; Mr. and Mrs. Wesley Moorhouse, of Hamilton.

Mrs. M. Hoy is spending a few days with Winchester friends.

We are pleased to report that Pte. Thomas Gibson is recovering successfully from his recent operation at the Civic Hospital.

Miss Georgena Hoy is in Brockville General Hospital, due to a recent fall. We hope she will soon be able to return home.

DOG DAYS

Sand in open sandals,
Swishing frocks,
Hot dogs, and bathing suits,
Ice cream cones, and rolled down socks.

Moonlight, and winding roads,
Smell of soil, and growing things,
Overhead the twinkling stars,
Cupid, too, with outstretched wings.

—Dorothy Sproule.



PRIZE LIST AND ALL INFORMATION ON REQUEST
F. C. ELFORD, *President* H. H. McELROY, *Secretary-Manager*

News From Our Neighbouring Districts

METCALFE

Mrs. J. H. Craig is spending a fortnight holidaying with friends among the Rideau Lakes.

Mr. and Mrs. R. A. F. Blair and family are spending the remainder of the month along the St. Lawrence, near Iroquois.

Miss Sally Wilson, of Ottawa, caught the bride's bouquet at the Lowe-Morris wedding on Saturday afternoon.

Mr. and Mrs. Jas. D. Cameron left on Saturday on a motor trip to Parry Sound going by way of Algonquin Park.

Miss Clara Latimer, Reg. N., of Ottawa, has been the guest of her sister, Miss Mina Latimer, during the past ten days.

Miss Maude York, Reg. N., has returned to White Plains, N. Y., after a holiday spent with her mother, Mrs. Wm. York.

Roy Rolston Seriously Injured.

Our village was shocked on Thursday to hear that Roy Rolston, youngest son of Mr. and Mrs. E. H. Rolston, had been critically injured when a car plowed through a group of boys near the entrance to the Y. M. C. A. Camp at Shirley's Bay. Roy, who was a camp councillor, with Carl Ramsay, of Ottawa, also a Councillor, and two other boys, were waiting in the ditch for the daily mail when the car, driven by C. Morris, of Detroit, apparently went out of control on the long curve and after hitting a boy riding a bicycle, veered across the road and crashed into the boys who were unable to jump out of the way. One of the boys died a few hours after being admitted to the Ottawa Civic Hospital and at first it was feared that Roy's injuries might prove fatal also, as he was found to have suffered a fractured skull, fractured right hip and severe chest and body injuries. Several blood transfusions were given in an effort to save his life and on Saturday it was felt that he was responding to the treatment and hope is now held for his recovery. The accident was a tragic ending to the six weeks' holidays, as there remained only one week before camp closing.

Booth—Wilson.

Holiness Movement Church, Ramsayville, Ont., was the scene of an attractive wedding at 7.30 p.m. on Wednesday, Aug. 6th, when Miss Hazel Lillian Wilson, dughter of Mr. and Mrs. Frank Wilson, Ramsayville, was united in marriage to Robert Leslie Booth, eldest son of Mr. and Mrs. Percy Booth, of Metcalfe. Rev. S. W. Woodland, of Metcalfe, officiated, and Mrs Earl Hughes, of Ottawa, played the wedding music. Miss Helen Booth, sister of the bridegroom, was soloist.

The bride, who was given in marriage by her father, was attended by her sister, Miss Cora Wilson, as bridesmaid, and Mr. Donald Booth was best man. The ushers were Mr. Manley Wilson and Mr. Charles Booth.

The bride was wearing an attractive floor length gown of powder blue georgette made on Princess lines, with Peter Pan collar and long full sleeves, and trimmed with tiny self covered buttons. Her veil of blue silk net in finger tip length, was held in place with a coronet of lily-of-the-valley and she carried an arm bouquet of Better-time roses and bouvardia.

The bridesmaid had chosen a frock of sheer pink georgette and her shoulder length veil was held with a head-dress of cornflowers and sweet peas. Her bouquet was gladioli and pink larkspur.

A reception was held at the home of the bride's parents, after which the young couple left on a short motor trip, the bride travelling in a navy two-piece suit with white lace blouse and hat and accessories in navy and white. Mr. and Mrs. Booth will reside at Metcalfe.

Porteous—Conlin.

The home of Mr. and Mrs. Archie Conlin, Metcalfe was the scene of a pretty wedding on Saturday, August 9, at 2.30 p.m. when their daughter, Laura Ellen, was united in marriage to Guilford Vance Porteous, of Oshawa, son of Mr. and Mrs. James Porteous, of Kenmore. Rev. W. B. Wilson officiated.

Quantities of late summer flowers and ferns were used throughout the rooms, and the wedding music was played by Mrs. Russell Conlin, of Ottawa. During the signing of the register, Miss Helen Booth of Ottawa sang "O Promise Me."

The bride was attended by her sister, Miss Ruth Conlin, as bridesmaid, while Mr. Victor M. Porteous, of Oshawa, was best man. Given in marriage by her father, the bride wore an attractive floor length model gown of white slipper satin made on Princess lines with Sweetheart neckline. Her long veil of silk embroidered net was arranged in cap effect and she carried an arm bouquet of white gladioli.

The bridesmaid had chosen a frock of Rose taffeta, designed on Princess lines similar to that worn by the bride. She wore a model flower headdress in Rose tint and carried a sheaf of pink gladioli.

Mrs. Conlin, mother of the bride, was wearing a printed sheer redingote ensemble in dusky rose shade, with white hat and accessories, and a corsage of sweet peas. Mrs. Porteous, mother of the bridegroom, was in blue and white printed crepe with navy sheer redingote, white felt hat, white accessories and a corsage of yellow roses.

Following the ceremony, a reception was held and later, Mr. and Mrs. Porteous left on a motor trip, the bride travelling in a white ensemble with white and navy accessories. Mr. and Mrs. Porteous will reside in Oshawa.

Guests from a distance included Mr. and Mrs. Victor Major, Galetta; Mr. and Mrs. Russell Wilson, Dunrobin; Mr. and Mrs. James Bennie, Mr. and Mrs. Everett Porteous, Mr .and Mrs. James Weatherdon, Mr. and Mrs. Harry Mulligan, Misses Agnes and Annie Pelton, Mr. and Mrs. M. Stackhouse, Mr. and Mrs. Jack Conlin, Mr. and Mrs. M. Grommell, all of Ottawa; Mr. and Mrs. Hackett Cherry, of Russell.

Lowe—Morris

Bankings of late summer flowers and ferns provided the setting in Holy Trinity Church, Metcalfe, on Saturday, Aug. 9, at 2.00 pm.. for the marriage of Miss Margaret Loretta Morris, eldest daughter of Mr. and Mrs. Geo. E. Morris, Jr. to George Albert Lowe, of New York City, son of the late Mr. and Mrs. E. W. Lowe, of Macon, Georgia

Rev. Robert Strachan officiated and Miss Jean Woods, of Ottawa, cousin of the bride, presided at the organ during the ceremony.

Given in marriage by her father, the bride wore a floor-length model gown of white marquisette over whispering taffeta, fashioned with full skirt and fitted bodice, having a jabot of baby lace and touches of the same trimming on the bracelet length sleeves. Her veil of hand embroidered tulle fell in soft folds from a coronet of orange blossoms forming a train, and she carried an arm bouquet of Premier Roses and gypsophila. The only ornament worn was a neckchain and gold cross.

The bridesmaid, Miss Rose Dubensky, of Windsor, Ont., was wearing an attractive floor-length frock of silk pique voile, in azure bue shade, the skirt falling in soft deep folds from a tightly fitted bodice with bracelet length sleeves. She wore a shoulder length veil of blue silk net, held in place with a model flower head dress. Her bouquet was a Colonial arrangement of roses and sweet-peas. The bridegroom was attended by Mr. Gerald Morris, elder brother of the bride. Mr. Norman Morris, younger brother of the bride, and Mr. Harold Woods, a cousin, were ushers.

Mrs. Morris, mother of the bride, was wearing a smart navy and white printed crepe dress with navy sheer redingote, and a wide rough straw hat. She wore a corsage of roses.

Following the ceremony, a reception was held at "Woodlawn Terrace," the home of the bride's parents, and later, Mr. and Mrs. Lowe left for Montreal and points in Vermont and Pennsylvania. For travelling, the bride wore a navy and white tailored two-piece suit with long waist line; wide navy hat and matching accessories. They will reside in New York City.

The guests included the bride's grandmothers, Mrs. Geo. Morris, Sr., Mrs. W. J. Wilson, Ottawa; Mr. Pharis Lowe, of Pearl Harbour, Hawaii; Mr. and Mrs. Edward Wilson, Mr. and Mrs. Charles Wilson, Kirkland Lake; Mr. and Mrs. Reid Wilson, Miss Sally Wilson, Mr .and Mrs. Walter Helmer, Mr. and Mrs. Everett Morris, Charles Morris, Miss Ruth Morris, all of Ottawa; Mr. and Mrs. Meredith McVey, Miss Evelyn McVey, Winchester.

Wedding Anniversary.

Maplehurst Farm, Edwards, the home of Mr. and Mrs. Ross Stanley, was the scene of a pleasant gathering recently, when the combined Stanley family celebrated the twenty-fifth wedding anniversary of Mr. and Mrs. J. E. McRostie (nee Constance Stanley), of Toronto. Mr. and Mrs. McRostie were married in Holy Trinity Church, Metcalfe, in 1916, by Rev. J. J. Lowe.

In the dining room the tea table was centred with a bowl of sweet peas and tall rose colored candles and a beautiful wedding cake graced the bride's table The hostess was assisted during the tea hour by Mrs. Harcourt Stanley, of Ottawa, and Mrs. W. B. Stanley, of Edwards. The toast to the guests of honor was proposed by the host and responded to by Mr. McRostie. The latter part of the evening was spent in bridge and other games.

Guests from a distance included Corporal and Mrs. Harold Stanley, Toronto; Mr. Gordon McRostie, Jr., Guelph; Mr. and Mrs. N. B. McRostie, Mrs. W. D. Brunton, Mr Clare Brunton, Mrs. S. G. Alexander, Mr. D. Harkness, Mr. and Mrs. H. Stanley, Miss Muriel Stanley, all of Ottawa; Mrs. W. B. Stanley, Mr. George Stanley, of Osgoode.

KARS NEWS

Bride-Elect Honoured.

Mrs. Winston McLeod and Mrs. Donald Taylor entertained at the home of Mrs. McLeod on Wednesday afternoon in honour of Miss Helen Lindsay, whose marriage takes place shortly. During the afternoon bingo was played. A delicious supper was served with Miss Eva McLeod assisting the hostess. The guest of honour was presented with a console set.

Red Cross Activities.

During the past two weeks the Red Cross unit at Kars has received several donations from local citizens. Tickets will be sold on these articles and an entertainment and draw for prizes will be held on Friday evening. Oct. 10th. A list of these donations will be published later.

The Junior Red Cross enjoyed a picnic supper on Mr Dave Kvd's lawn on Thursday afternoon. The regular sewing meeting was held first, then a swim was enjoyed and supper served. There was a splendid attendance.

INKERMAN

Mrs. Roy Bailey, Lorna and Doris, are spending a short time with Mr. and Mrs. Murray Francis at Sudbury.

Mrs. C. Hutchinson, Smiths Falls, and her daughter, Miss Eunice, C. S., of Ottawa, were Wednesday guests of Mrs. Hutchinson's mother, Mrs. E. Johnston.

Mrs. Harold Crowder, Cardinal, spent a couple of days with Mrs. John Crowder, of town.

Miss Jean McKendry, Winchester, called on her sister, Mrs. Harry Saunders, Friday evening.

Messrs. Francis and Norbert Hutt, of Osgoode, called on their cousin, Miss Willena Hurley, Sunday last.

Miss Jessie Shipman, Kemptville, visited Mrs. John Lang, Friday.

Miss Doreen Hanes is visiting her cousin, Miss Wilma Crowder, Cardinal.

Mr. Keith Kenney, Winchester, spent a few days with his sister, Mrs. A. B. Allison.

Mss Willena Hurley had dinner with Miss Doris Cameron. South Mountain, on Sunday.

Mr. Mike Dunlop is at present on the sick list.

A great many have completed their threshing for the season. This seems to be a record in early threshing.

Spr. Harold Clarke spent the week-end at his home here.

Mrs. L. Kirker has returned to her home in Williamsburg after spending some time with her daughter, Mrs. Harold Clark.

with his mother, Mrs. Herb Froats, and Pte. Lyle Froats, Cornwall, Sundayed family.

Mrs. W. W. Rennick and Miss Willena Hurley were Thursday guests of the former's sister, Mrs. Jno. W. Redmond, Winchester.

CLOVERDALE

Mrs. F. Lapierre, of Garrison Mines, who has been visiting her mother, Mrs. Lamoureux, is now visiting her sister, Mrs. Harold Rombough, and Mr. Rombough, of Osnabruck.

The Misses Eva and Pearl Docksteader and Mr. Earl Fawcett, of Ottawa, spent the week-end at their homes here.

The Red Cross held their weekly meeting at the home of Mr. and Mrs. Roy Docksteader last Thursday night, owing to the school house being repainted.

Mr. Benson George is nursing a sore hand at present, having been kicked by one of his horses.

Mrs. T. Stobo spent last week-end with her daughter, Mrs. Hugh Porteous, and Mr. Porteous, of Mountain.

Quite a number from here attended the funeral of the late Mrs. Alex Porteous a week ago last Sunday.

Miss Shirley has arrived home after visiting friends in Chesterville.

Mr. Orval Coughler spent the week-end here with his wife and baby.

Mr. and Mrs. Ernie Webster, Mr. and Mrs. Kenneth Webster and Miss Thelma Webster, of Ottawa, spent Sunday evening at the home of Mr. and Mrs. Thos. Stobo.

Mrs. Eli Lamoureux and members of her family met at Morrisburg on Sunday and held a family picnic on the banks of the St. Lawrence.

NORTH MOUNTAIN

Miss Jean Dougall, of Merrickville, is visiting her cousin, Miss Donnie Hyndman, this week.

Mr. and Mrs. Harvey Totten, of Renfrew, were renewing acquaintances in the community on Wednesday.

Miss Ada Allen has returned to her home after spending the past four years in the St. Lawrence Sanatorium, and is much recovered in health.

Mrs. W. Curry, of Kemptville, spent last week with her daughter, Mrs. L. Logan.

Dr. F. E. and Mrs. Earle and baby, of Ottawa, spent Saturday with the Shaw family.

Rev. G. A. and Mrs. Beatty and children returned the first of the week after a month's holidays.

Mr. and Mrs. Sheridan, of Mountain, accompanied by Miss Ada Allen, were guests at The Sign of the Ship, Morrisburg, a day recently, where Miss Mattie Allen is hostess.

Mrs. J. E. Dougall, of Hallville, has returned home after visiting her daughter, Lorna, at Gananoque.

Mr. and Mrs. Lloyd Logan and children, John and Katherine, were callers at the home of Mr. and Mrs. Ralph Shaw on Sunday.

Auxiliary of Hallville St. Andrew's W. M. S.

The regular monthly meeting of the Auxiliary of St. Andrew's W. M. S. of Hallville, met Thursday in the church parlors, with the first vice president, Mrs. Wm. Allen, in the chair. The meeting opened with a hymn and a Bible reading by Mrs. Allen. After the roll call, minutes and regular business, Mrs. Percy Cummings, the Christian Stewardship secretary, took the chair. Mrs. Cummings gave a Bible lesson on Stewardship, after which Mrs. Shaw offered prayer and Mrs. Joe Hyndman sang a solo. Mrs. Ivan Christie gave a paper on "Giving." After singing a hymn, the meeting was closed by the Mizpah Benediction.

HYNDMANS

Mrs. B. Timleck, Shirley and Derry, of Brockville, had tea with Mrs. Howard Robinson on Monday.

Mr. and Mrs. Wm. Bennett, of Wakefield, Que., had dinner with Mrs. Roy McCarley on Wednesday.

Mr. and Mrs. W. Norton and daughter, Mary, of Kemptville, visited Mrs. Hubert Robinson on Thursday.

Mr. and Mrs. Arnold Norton and Harold, of Mountain, visited Mr. and Mrs. Hubert Robinson.

Miss Beverley Wilson, of Montreal, spent a few days with Mrs. Roy McCarley.

On Wednesday, August 6th, the annual social was held, on the school grounds and was a decided success. The proceeds amounted to $87.00. A good program was heard, consisting of a short play entitled "Grandma Parks Gets Her Wish"; the Hyndman trio; Miss Freda Johnston was heard with accordian accompaniment; Recitation by Mrs. John Thompson, of Brinstons; Duet by Mrs. Mansel Bennett and Mrs. Coulthart, of Heckston; solo by Miss Mary Sayeau. The program was brought to a close by singing "God Save the King."

Mr. and Mrs. Ray Grant and children, Mr. and Mrs. Hilliard Kenney, Wayne and Louise, f Winchester; Mr. Bertram Canning, of Heckston, had dinner on Sunday with Mr. and Mrs. Thomas Canning, of Pleasant Valley.

Miss Alma Grant had tea with Mr. and Mrs. Ray Grant on Sunday.

Mr. and Mrs. Harold Francis and baby, of this place; Mr. and Mrs. Ray Francis and Gloria, of Silver City, spent Sunday with friends in Westport. Miss Mabel Dwyer returned home to Westport with her sister, Mrs. H. Francis. Mrs. Francis and baby remained for a week's holiday.

Miss Shirley Grant is spending this week with her aunt, Mrs. Hilliard Kenney, of Winchester.

Master Dennis Beach is spending some time with Mr. John Conley, of Oxford Mills.

Mr. and Mrs. Levi Sorrell and children, Mr. and Mrs. Jim Grant and Miss Katie Grant, of Cardinal, spent Sunday evening with Mr. and Mrs. Ray Grant and Mr. Sam Grant.

MOREWOOD

(Too Late For Last Week)

Mr. Lyle Loughridge, of Toronto, spent the week-end with his family here.

Mr. and Mrs. Douglas Babcock, of Kingston, spent the week-end with Mrs. P. McLaren and daughters.

Mr. Mac Hutchinson and Mr. Cyrus Lang, of St. Catharines, spent Sunday at their homes here.

Miss Marion Main, of Winnipeg, spent the past week with friends here.

Miss Flossie Nichols, of Berwick, and Masters George and Jimmy Eagles, spent Sunday with Mr. and Mrs. J. V. Fetterly.

Misses Mary and Lois Countryman, of South Porcupine, spent Sunday with Mrs. Bertha Countryman.

Mr. Bill McLeod, of Montreal, spent the week-end with Mr. and Mrs. Donald McLeod.

Mrs. J. W. Coby spent a few days with Mr. and Mrs. T. E. Coulthart.

Rev. and Mrs. McCord, of Carleton Place, are spending a few days with Mr. and Mrs. Hume McConnell.

Mr. Grant Thompson, of Quebec, and friend, of Ottawa, spent Sunday with Mr. and Mrs. C. Thompson.

Mrs. Jean Nadeau, of Ottawa, spent the week-end with friends here.

Mrs. A. Dillabough, Mrs. H. R. Faulkner and Miss Sybil Dillabough spent Wednesday in Merrickville attending Summer School.

Misses Kathleen Steen and Norma Steen, of Brownsburg, spent Sunday at their homes here.

Sunday guests of Mrs. A. Dillabough were, Mr. and Mrs. John Anderson and Morley, of Heckston; Miss Laura Hughes of Calgary, and Miss Daisy Good, of Osgoode.

Mrs. J M Shaver is spending some time with Mrs. W. Servage, who is on the sick list.

Mrs S. Casselman, of Grantley, spent the weekend with friends here.

Miss Sybil Dillabough spent Monday with Miss Margaret Park at Kenmore.

Large crowds were present at both morning and evening Anniversary Services, held in the Presbyterian Church, when Rev. A. Nimmo, of Beauharnois, delivered two very impressive addresses.

SILVER CITY

Sunday visitors at the home of Mrs. Ida Baldwin and Mr. and Mrs. George Baldwin were, Mrs. Ralph Allison, Jean Allison, Mr. and Mrs. John Corry, of Inkerman; Mr. and Mrs. Fred Deeks, of Winchester, and Mr. and Mrs. Harold Baldwin.

Mr. John Salter, of Chicago, Ill., is visiting his mother, Mrs. Jannett Salter, and Mr. and Mrs. Frank Salter.

Visitors at the home of Mr. and Mrs. Harold Sheldick on Sunday were, Mrs. Peter H. Cumming, Elsie, Christena and Forrest, of Ottawa; Mr. Glen Cumming, of Petawawa, and Miss Mary Forbes, of Ottawa; Mr. and Mrs. Russell Latour and family and Mr. Del Harrison, of Russell.

Miss Doreen Salter, of Ottawa, spent the week-end with her parents, Mr. and Mrs. F. Salter.

Dr. and Mrs. McIntosh and Miss Annie McIntosh, of Spencerville, visited at the home of Mr. nd Mrs. Geo. Baldwin and Mrs. Ida Baldwin recently.

Mr. and Mrs. Frank Salter, Miss Doreen Salter, Mr. John Salter and Mr. Newton Salter spent Sunday in Brockville with Mrs. W. B. Salter.

HAINSVILLE

Mr. Clifford Fader spent Sunday with Mr. Hartley Carkner.

Miss Ethel Kennedy spent the week-end with her mother, Mrs. Geo. Hodge.

Mr. and Mrs. Sydney Froats and baby, of Brockville, visited friends at Hanesville on Sunday.

Miss Dora Banford, of Ogdensburg, N. Y., spent last week with Miss Evelyn Fossitt.

Mrs. Wm. Fader spent Monday in Brockville with her father, Mr. Gus Webb, who is a patient in the hospital. We wish him a speedy recovery.

Mr. and Mrs. Stanley Barkley spent Sunday with Mr. and Mrs. Floyd Barkley, of Mille Roches.

Mrs. Arnold Fader spent Friday afternoon with Mrs. Geo. E. Fader, of Iroquois.

Mr. and Mrs. D. Chaumont, of Watertown, N. Y., has returned home after spending a week with friends here.

Mr. Alex Johnson of the R.C.A.F., spent Sunday at his home here.

THE WORLD HAS WAITED 7 YEARS FOR THESE PICTURES

1941's Greatest pictorial attraction.... "The Dionne Quintuplet Family Reunited." The first and ONLY group photographs of all 12 Dionne children, their mother and father, will appear in the Detroit Sunday Times. Watch for a full page in the August 17 issue....and another full page in August 24 issue. Be sure to get The Detroit Sunday Times this week and every week.

HINTS FOR THE HOME

Prevent Lumpiness.

Keep brown sugar in an airtight jar and in a cool place to prevent it from becoming lumpy.

Left-Over Syrup.

Syrup that has been left over from spiced fruits makes an excellent basting for ham, pork, or veal roasts and steaks.

Cutting Meat Loaf.

When cutting meat loaf, use a sharp knife and dip it frequently into warm water, and this will ensure even-edged pieces.

Prevent Sticking.

Do not grease cake tins with butter that contains salt, as the salt in the butter causes the cake to burn and stick to the tin.

Ironing Ribbons.

One good way to iron ribbons is to stand the hot iron on end, hold one end of the ribbon in each hand, and slide the ribbon across the iron.

Seasoning.

It is a good idea to keep a large shaker containing six parts salt to one part pepper on the shelf of the kitchen range for use in seasoning foods.

String Beans.

Every bit of string can be removed from string beans if after thoroughly washing, they are plunged into boiling water for five minutes and then drained.

Keep Nickel Polished.

A very effective and economical way to keep the nickel parts of the stove shining is to use the soot that collects on the bottom of the tea kettle as cleaning material.

Ecru Materials.

After ecru materials have been washed a number of times, they are apt to become straggly-looking. Try adding a cup of strong coffee to the rinse water and it will brighten up the material quite noticeably.

Discolored Marble.

Wash discolored marble thoroughly with soap and water, and dry. Then mix a paste of powdered bath brick and lemon juice. Rub the discolored parts vigorously with this; then rinse the paste off with cold water.

Prevent Shedding.

A paint brush can be prevented from shedding its bristles during the painting process by first placing it, bristles up, and pouring some clear varnish into the base of the bristles. Keep the brush in an upright position until the varnish dries.

To Clean Knives.

Knives can be cleaned by applying the bath brick or finely-shaved common brick with the freshly-cut half of an Irish potato. The juice of the potato will assist in polishing the steel. Use charcoal powder for polishiing. This will not wear out the blades.

Care of Chamois.

After the chamois has been used for cleaning windows or washing the car, rinse it out at least three times, shake it well, and hang it up to dry. Pull and shake it several times while it is drying; this will keep it soft. The chamois should be dried slowly, and never in the sun or over heat.

Free speech gave Lindbergh the chance to talk as he pleases but we wish he'd say something pleasant for a change.

TREASURER'S SALE OF LANDS FOR ARREARS OF TAXES

NOTICE IS HEREBY GIVEN that copies of the list of lands situate in the Vilage of Winchester, in the County of Dundas, for sale for arrears of taxes may be had in the Office of the Treasurer.

Such list has been published in The Ontario Gazette on the Seventh day of June, 1941.

Unless the said arrears of taxes, together with all costs and charges, are sooner paid, the Treasurer will proceed to sell the lands so listed by Public Auction on Saturday, the Thirteenth day of September, 1941, at the hour of two o'clock in the afternoon, at the Council Chambers in the Town Hall in the Village of Winchester. Adjourned sale, if necessary, will be held September 27th, 1941, at same hour and place.

Dated at Winchester, Ontario, this Third day of May, 1941.

E. M. SHAVER,
Village Treasurer.

6-18c.

JAKE ROSS

All kinds Poultry wanted at all seasons
Wool wanted. I buy all kinds of Hides.
Phone 81 - - Winchester

CUT COARSE FOR THE PIPE
OLD CHUM
CUT FINE FOR CIGARETTES

WANTED

ALL KINDS OF LIVE POULTRY—any time; also Wool, Feed Bags and Hides. Highest Cash Prices paid. Phone 86, Morrisburg.

BARKLEY'S MEAT MARKET
Buyer for Dominion Poultry and Egg Traders, Montreal.
1tfc.

Growing Mash!

A well-balanced Laying Mash assures good, well-developed pullets, and they will start laying much earlier. For best results, we recommend

Blatchfords, Maple Leaf or Ogilvies

Hugh McMaster
PHONE 43, WINCHESTER.

BANKING SERVICE
Is an Everyday Necessity

SAVINGS ACCOUNTS - For investment or special-purpose funds.
CURRENT ACCOUNTS - For business and for personal or household disbursements.
SAFETY DEPOSIT BOXES - For securities and valued papers.
LOANS - Business or Personal, including instalment loans.
MONEY ORDERS, TRAVEL CHEQUES, DRAFTS.
SAVE LEND TO CANADA
All Banking Services are available to you and your active use of them will be welcomed.

The BANK of NOVA SCOTIA
EST'D. 1832—OVER A CENTURY OF BANKING EXPERIENCE



ROBBED AGAIN

Your telephone says you are busy, but it isn't true!

Maybe you are robbed of an evening's fun. Perhaps an important business call can't reach you. Your telephone is gagged *because of the "off the hook" habit.*

Last year, Bell Telephone repair men found 120,400 trouble calls in the seven largest cities of Ontario and Quebec to be just plain "off the hook" troubles!

It's a real menace to efficiency, especially in war-time when telephone service must be fast and dependable. You can help by always replacing the telephone carefully. *Let's keep our lines of communication clear!*

On Active Service
Giving Wings to Words
THE BELL TELEPHONE COMPANY OF CANADA
LOCAL LONG DISTANCE TELEPHONE



FRUITS

Table PEACHES - 35c doz.
Eating PEARS - 35c doz.
Red Malaga Grapes 2 lb. 35c
Transparent Apples 4 lb. 25¢

PICKLING SUPPLIES

Celery, Cauliflower, Onions, Red and Green Peppers, and Spices of all kinds.

VINEGARS White Wine XXX 45c, Cider 49c gal

Preserving Needs

Zinc Rings 25c doz. Parowax 1 lb. 15c
Rubber Rings 4 pkgs. 25c
Quart Sealers $1.45 doz., Pints $1.25
Half Gallon Sealers $1.75 doz.

FRESH GROUND COFFEE - - 39c

ORANGES 19c, 33c and 39c doz.

LEMONS, large size 39c per doz.

McKERCHER BROS.

Telephone 86 - - Prompt Delivery

Keyes' CASH Store

SEASONABLE GOODS YOU'LL BE NEEDING

FLY SWATS	10c each.
FLY COILS, AEROXON	2 for 5c.
FLY COILS, NEVER-DRIP	3 for 5c.
ALL-NU FLY SPRAY	20c tin.
ALL-NU FLY SPRAYERS	20c each.
ZINC RINGS	25c doz.
RUBBER RINGS	6c doz.
PARAWAX	15c lb.
PRESERVING KETTLE, large,	75c each.
MEMBA SEALS	10c pkg.
TIN TEA KETTLES	29c each.
DUST PANS	15c each.
MOP STICKS	15c each.
GALVANIZED PAILS	29c each.

Shoe Polishes and Cleaners

2-IN-1 WHITE SHOE CLEANER	15c
SHU MILK	15c
"IT"	15c
BUDGET, White	15c
SWADE DRESSING, Brown or Black	10c
2-IN-1 SWADE	15c
ONE-FOR-ALL CLEANER	10c
2-IN-1 PASTE, Black, Brown, White	10c
NUGGET, Black or Brown	13c

CEDAR OIL, large bottle - - 15c
LEMON OIL, large bottle - - 15c

T. O. KEYES

TELEPHONE 16 - - WINCHESTER, ONT.

SOCIAL AND PERSONAL

Mrs. W. H. Agnew, of Kingston, was a week-end guest of Mr. and Mrs. J. J. Gray.

* * * *

Miss Vivienne Craig, of Metcalfe, is the guest of the Misses Ruth and Joan Watson this week.

* * * *

Mrs. Horace Crawford and daughter, Miss Verna, left on Tuesday to take up residence in Osgoode Station.

* * * *

Mr. John Christie, of Guelph, spent part of last week here with his parents, Mr. and Mrs. E. J. Christie.

* * * *

Mr. Hugh Knowland, of Prescott, is spending a weeks holidays with his sisters, the Misses Ida and Martha Knowland.

* * * *

Sgt. Ken. Summers, of Cornwall, and Pte. Arnold Barkley, of Kingston, spent the week-end at their parental homes, here.

* * * *

Mrs. L. A. Porteous spent the week-end in Montreal with her husband, Flying Officer L. A. Porteous, of Victoriaville, Que.

* * * *

Miss Mary Empey, Miss Clara Irving and Miss Ruth Churchill were calling on friends at Iroquois Point, on Sunday afternoon last.

* * * *

Miss Beulah Kinkaid, Reg. N., of Cornwall, was a guest on Monday of Mrs. W. F. Workman and Mrs. R. D. Wylie, at Iroquois Point.

* * * *

Reeve and Mrs. T. O. Keyes, accompanied by Mr. Jack Colbourne as car driver, are enjoying a motor trip in Quebec province this week.

* * * *

Mr. and Mrs. P. A. McGregor and Annalea and Mr. and Mrs. Geo. E. Earle were guests of Mr. and Mrs Harold Droppo for dinner on Sunday

* * * *

Mrs. D. H. Smith and son, Wardie, of Cereal, Alberta, are at present visiting her sister, Mrs. Lee Merkley, and Mr. Merkley, of R. R. 3, Winchester.

* * * *

Pte. Wilfred Flood spent a few days last week with his uncle and aunt, Mr. and Mrs. Edgar Summers, while on his last leave before going overseas.

* * * *

Mr. and Mrs. Albert Dixon and daughter, Shirley, also son, Freddie, of Ottawa, spent Labor Day weekend with the former's mother Mrs. Jake Dixon.

* * * *

Aircraftsman Dwight Guy, of Kingston, and Miss Jessie Gordon, of Winchester, were week-end guests of Mr. and Mrs. Randall Wylie, at Iroquois Point.

* * * *

Mr. and Mrs Dan Preston and son, Donald, of Cornwall, are at present located in Winchester, where Mr. Preston is relieving the local C. P. R. agent, who is on his holidays.

* * * *

Mr. and Mrs. Lorne Kinkaid, of Morrisburg, and daughter, Miss Beulah Kinkaid, Reg. N., of Cornwall, also Mrs. H. Craig, of Metcalfe, spent last week at a cottage on the Rideau Lakes.

* * * *

Mr. and Mrs. Saxon Ouderkirk, of Tappan, N. Y.; Miss Freida Weissinger, of West Nyack, N. Y.; Mr. and Mrs. Avery Howes and family, and Mr. Hobert Howes, of Heuvelton, N. Y., spent Sunday with Mr. and Mrs. Gerald Howes.

* * * *

Mrs. Mary Munro and son, Archie, of Maxville; Mr. Edward Glendinning, of Lachine, Que.; Miss Shirley MacKay, of Detroit; Miss Greta Munro, of New Cork; and Mrs. J. M. Jackson, of Kemptville, had dinner on Monday with Mrs. J. A. Erratt, and Mr. Erratt.

LOCAL AND DISTRICT NEWS

Received Cable From Son.

Mrs. Ernest Coulthart received a cablegram on Monday from her son, Pte. John Coulthart, of the S. D. & G. Highlanders, stating that he had arrived safely in England.

Arrives In England.

Lieutenant the Rev. John L. Hodgson, pastor of the United Church at Iroquois and at an earlier date of Shanly, has arrived in England with a draft of the Royal Canadian Army service Corps, which he jonied last spring.

District Couple Engaged.

Mr. and Mrs. R. Morgan Warner, announce the engagement of their eldest daughter, Francis Enid, to James C. Stuart, youngest son of Mr. and Mrs. J. Cameron Stuart, of Vernon. The marriage will take place the latter part of August.

Receives Post As Pilot Officer.

Mr. Perley S. Boyd, last week received an appointment as Pilot Officer of the R. C. A. F. and left at once to report for duty at No. 1 Manning Depot, Toronto. Mr. W. L. Howard, Ottawa, will assume Mr. Boyd's duties in this district as Metropolitan Insurance Agent.

Infant Dies Suddenly.

Walter Gurney, 11-months-old son of Mr. and Mrs. Earl Crowder, Winchester Station, died on Thursday morning last, after a brief illness. The funeral was held in the Wesleyan Methodist Church on Friday, with Rev. W. D. Summers conducting the service. Interment was made at South Mountain. Besides the child's parents, one brother, Ernest, and one sister, Emma, survive.

Passed N.C.O. Examinations.

Among those qualifying in the examinations for Infantry (Rifle) N.C.O.'s at the recent R. F. Connaught Ranges camp are the following from No. 1 Company, 2nd Battalion Stormont, Dundas and Glengarry Highlanders: For Sergeant—Acting Serg't. Claire Merkley, Williamsburg; Cp.l J. A. Morris, Chesterville; For Corporal—R. Hitsman, R. Strader, Winchester; and G. Barlow, Morrisburg.

Locke Horses Did Well.

At the race meet sponsored by the Pembroke Driving Club, in aid of the Red Cross, on Civic Holiday, the honors went to horses from Dr. M. W. Locke stables, Williamsburg. In the 2.18 class, Effective, the only trotter in a field of six, was well in front in all three heats.

In the free-for-all, Lily Part, while second in the first heat, took the decision in the second and third. Mr. Cecil Champion, of town, was the driver.

Rides Bicycle—Conserves Gas.

Since the Oil Controller has requested that motorists cut down on the consumption of gasoline, we notice that one of our local garagemen, who used to drive a car while on brief business trips around town, now rides a bicycle. This is a lead in the right direction. In addition to conserving gasoline, pedalling a bicycle is good exercise and works wonders in reducing the "avoirdupois" so noticeable in men of middle age.

Kemptville Councillors Resign.

At the rgeular session of the Kemptville municipal council, two members tendered their resignations, J. A. Christie and T. Earl McClenaghan. Both resignations were accepted with regret. The two councillors stated they felt that as they were both working in Ottawa it was unfair to citizens and fellow councillors to remain on the board, especially as the reeve also was now a resident of Perth. Reeve Allen stated he would be holding office until November.

Suffers Weak Spell.

The many friends of Mr. Ernest Merkley will be sorry to learn that he is confined to his bed, following a weak spell he suffered on Monday, while papering at the United Church Parsonage. His condition is not regarded as serious, but his physician has ordered him to take a complete rest before resuming work.

Wins Swimming Races.

At the recent community picnic of Morrisburg churches, held at Broder Island, Olwen Davies and Jack Davies, daughter and son of Rev. and Mrs. G. Oliver Davies, won the Ladies' and Gents' Free-For-All Swimming Races, respectively. Olwen came second in the girls' diving contest also. Both are excellent swimmers. In the young girls' swimming race, Audrey Fraser, daughter of Mr. and Mrs. George E. Fraser, was the winner.

Called For Aircraft Service.

Clair Alguire, youngest son of Mrs. Annie Alguire and the late Edgar Alguire; Graham Froats, only son of Mr. and Mrs. Adam Froats, all of Williamsburg, and Glenn McIntosh, son of Mr. and Mrs. Heber McIntosh, of Winchester Springs, have been called to join Canadas forces to help finish the job. They left last Wednesday for Galt, for military training in the Aircraft School. The best of wishes from their many friends here will go with these young men.

SOCIAL AND PERSONAL

L.A.C. Walter Johnston, of Guelph, spent Sunday at his home with Mr. and Mrs. Thos. Johnston.

* * * *

Rev. and Mrs. John Hurst and daughter, of Longwood, visited Mr. and Mrs. Wm. Steele recently.

* * * *

Miss Dorothy Amell, of Cornwall, is a guest this week of her aunt, Mrs. Keith Summers, and Mr. Summers.

* * * *

Mr. and Mrs. Willie Clark and children and Mr. Percy Rae spent Sunday with Mr. and Mrs. Thos. Johnston.

* * * *

Mr. and Mrs. Wm. Steele entertained their family on Sunday to a family picnic at Smith's Private Park, Mariatown.

* * * *

Miss Shirley Brown and Master Gordon Cinnamon spent a few holidays with their grandparents, Mr. and Mrs. Thos. Johnston.

* * * *

Miss Dorothy Weir, of Wellesly Hospital, Toronto, is spending her holidays with her parents, Mr. and Mrs. D. H. Weir, Morrisburg.

* * * *

Rev. R. F. Willson and Mr. Eldon Fennell are spending this week at the Keswick Bible Conference, near Port Carling, Muskoka.

* * * *

Mrs. Willis VanAllen returned to her home at Vancamp on Sunday, after being a patient in the Ottawa Civic Hospital for the past month.

* * * *

Mr. and Mrs. C. Webb and daughter, Florence, Mrs. R. Weiner and son, Robert, of Toronto, spent a few days with Mr. and Mrs. Wm. Steele.

* * * *

Miss Beulah Kinkaid, Reg. N., of Cornwall General Hospital, is spending three weeks with her parents, Mr. and Mrs. Lorne Kinkaid, Morrisburg.

* * * *

Mrs. W. J. Walker has returned home, accompanied by her friends, Mr. and Mrs. Andrew Johnston and sons, David and Donald, of Buffalo, N. Y.

* * * *

The Misses Ida and Emma Gardner have returned home, after spending the past month with friends and relatives at Waterloo and other western points.

* * * *

Mrs. Andy Cooper and Mrs. D. Cooper and her mother, Mrs. Ault, of Brinstons, and Mrs. Minnie McMillan, of Colorado, spent Friday with Mrs. Thos. Johnston.

* * * *

Miss Jessie Gordon, of Winchester, and Miss Dorothy Gordon, of Bedell, are spending this week in Cornwall, the guests of Mr. and Mrs. Howard Prosser.

* * * *

Mr. and Mrs. Norman Durant, Billy and Gary, spent three weeks' holidays with the latter's parents, Mr. and Mrs. Wm. Steele, returning to Hamilton on Friday.

* * * *

Miss Violet Steele, Reg. N., spent her holidays with her parents, Mr. and Mrs. Wm. Steele, and returned on Friday to resume her duties in Doctors Hospital, New York City.

* * * *

Dr. and Mrs. A. W. Sherwood and son, Billie, left yesterday on a motor trip to points in Western Ontario. They will be absent from town for 10 days and will visit their parental homes at Delta and Smiths Falls before returning.

* * * *

Mr. Harold Dukelow, B.S.A., and Mrs. Harold Dukelow, B.A., and infant son, William Ralph (Billie) have returned to their home at Windsor, after spending some time with the former's parents, Mr and Mrs. R. M. Dukelow. Travelling via Haileybury, they will spend a few days at the home of Mrs. Dukelow's parents, Mr. and Mrs. Wm. Tuke.

* * * *

Mr. and Mrs. John Erratt and family spent Sunday with the formers' daughter, Mrs. Graham Wells, and Mr. Wells, of Colquhoun. Others present were, Mrs. Martha Smith, her son, George, and Miss Nellie Hurd, of Watertown, N. Y.; Mr. and Mrs. J. M. Jackson and daughters, of Kemptville; Mrs. Ernest Munro, of Cass Bridge, and Corporal W. J. Jackson, of Brockville.

Mrs. G. M. Empey, of Camden, N. J., is spending a few weeks, the guest of Miss Mary Empey.

* * * *

Miss Catherine Jackson, Kemptville, is spending the week with her cousin, Miss Blanche Erratt.

* * * *

Mr. and Mrs. Kenneth Cinnamon and family spent Sunday with her sister, Mrs. Gordon Sutton, and Mr. Sutton, of Vancamp.

Mr. Walter Johnston, of the R.C.A.F., Guelph, and Mr. Herman Hutt, spent Sunday afternoon with the former's sister, Mrs. Gordon Sutton, and Mr. Sutton.

CASS & CASS
F. M. CASS, M.A. W. J. CASS, K.C.
LAW OFFICES
Chesterville, Dial 371. Winchester
Bank of Montreal Block. Phone 11.

While Capt. Cass is on military service, Mr. W. J. Cass, K.C., will be in the Winchester office every forenoon and in the Chesterville offices every afternoon except Saturday.

NOTICE TO FARMERS!

We will deliver your Meat and Grocery Orders for Silo Filling and Threshing, as usual. Phone 12

Elliott's Meat Market
Winchester, Ont.

Notice!

Poultry, Hides and Bags Wanted. Highest Market Prices paid. Phone 170.

Louis Weiner
WINCHESTER - ONT.

JO-ANNE SHOPPE SPECIALS!

Sport Jackets

This is your opportunity to buy a Sport Jacket at a remarkably low price. Just the thing to put on in the evening. Colours: Navy and Red. in Sizes 14 to 20. Stripes and Checks in Biege, Green, Blue and Brown. Sizes 14 to 20. (Not all sizes in all colours.) Regular $3.98 and $2.98, Special..... $2.59

BARGAIN IN DRESSES

Clearing all our Women's and Misses' Crepe and Spun Dresses at one price. Sizes 14 to 20 & 38 to 44. Reg. $2.98 $1.98

Man-Tailored Suits

Imported English Fine All-Wool Fancy Stripes Worsted Suits—Matched Collar, Peak Lapels, Built-Up Pleated Shoulders, Link Button Fastening. Jackets in the new longer length. Tailored Skirt has pleat vents at sides. Self-Waistband and Zipper at side. These sold at $19.95. We have a few left and are clearing them out at $14.95. Sizes 12 to 20. Colours: Navy, Black Airforce Blue, Grey. Not all colours in all sizes, so hurry and get first choice. No altering. All sales for CASH ONLY. Price..... $14.95

Jo-Anne Shoppe - - Phone 96

Seasonable Goods

IRONING BOARDS - $2.75 each
5 Ft. STEP LADDERS $2.35 each
Best Grade DAIRY PAILS $1.20

Used Machinery

1 McCormick Corn Binder
3 Deering Corn Binders
1 4-Furrow Cockshutt Disc Plow
1 Used Moulboard Plow
4 Used Manure Spreaders
1 No. 13 Papec Corn Blower, just filled 2 silos.

These machines may be seen at Keyes' Barns, Winchester.

Horses & Cattle

We have on hand several good Horses & Cows

"Fair Dealing is our Motto"

W. C. MacDONALD - Phone 109
Hardware & Farmer's Supplies Winchester, Ont.
JOHN FADER, Salesman.

Farmers!

No need to worry about your meat order during the harvesting season. Buy from our delivery truck, or give us a call and we will deliver orders for threshing or silo-filling.

Reynold's Meat Market

Telephone 85 - - Winchester.
We buy Hides and all classes of Cattle.

HOME-MAKING!

Home-Making is our business and we are anxious to assist you with your home-making problems. The furnishings you put into your home should be selected with care—that is where we can be of service to you. If you are thinking of furnishing a new home or re-furnishing your present house, drop in and consult us. We are sure we can save you money and you are assured of a square deal.

J. L. DIXON, Furniture Dealer
Funeral Director—Packard Ambulance Service
TELEPHONE 13 - - WINCHESTER, ONT.