THE LAND OF MILK & HONEY"

CHESTERVILLE Record

COVERS EASTERN ONTARIO'S GREATEST DAIRYING SECTION

Seventy-second Year, No. 11 | Chesterville, Ontario, Thursday, December 2, 1965 | EIGHT PAGES | Single Copies, 10c

Nominations held in Twp. & Village

Chesterville acclaimed

Ten nanes were nominated for councillors and two for the reeveship last Thursday night. The nominations promised a wide choice of candidates if an election was called for. But by qualifying time Friday night, only four names had been qualified for councillors and one for reeve. Clerk Lorne Marcellus called the list and announced another government by acclamation.

The new council for 1966 headed by reeve Carl Merkley will be made up of Keith Graham, James Fyke, James Moran and Allan Clement.

The clerk noted the following nominations during the evening: For reeve, Carl Merkley, moved by Eric Casselman, seconded by Ronald Lynch; George Laflamme, moved by James Brannen, seconded by James Moran. For Councillor: Allan Clement, by T. Lapierre and Leon McMillan; Keith Graham by Gordon Cumming and Stuart Allan; Garnet Droppo by Jas. Sullivan and Lyle Merkley; Jas. Fyke by Stuart Allan and Gordon Cumming; Gordon Lannin by Keith Graham and Gordon Cumming; Jas. Sullivan by Grenville Fyke and Allan Clement; Geo. Laflamme by Albert Kilby and Brian Coyne; Carl McMillan by Richard Casselman and Lyle Marcellus; Richard Casselman by Carl McMillan and Cecil Carr; Jas. Moran by Dr. D. Docksteader and Terry Chambers.

In by acclamation also were three members of the Public School board. They are Stuart Allan, Lorne Thompson and Archie W. Black. Other board members with a year to serve are Jack Fulton, Leon McMillan and Dr. D. Justus.

The meeting of review that followed the nominations saw very little activity. The reeve and councillors expressed their views on their political ambitions and gave a report of the past year. The 50-odd members of the public did not ask questions that could not be answered. Sarsfield O'Connor spoke briefly for the high school as did Lorne Thompson for the public school.

Election to be held in Twp.

Reeve Cecil McNabb and deputy - reeve Clark Smith were re-elected by acclamation following nominations last Friday. There will be an election on Monday Dec. 6 for three councillors. Five candidates have allowed their names to stand. They are former councillors John Barrett, Willis Robinson, Garfield Baker and newcomers Staley Chambers and Bert Link.

The township public school area board is also looking to an election. The old board members will be on the ballot as well as another name. The list will be Malcolm MacGregor, Gordon Ennis, Wm. Stewart, Howard Kittle and Arnold Sullivan with Edwin Forward as the sixth name.

The presentations of council and the reeve dealt mainly with the repair and rebuilding of the township roads. It always comes as the largest item of expenditure following the cost of education.

Malcolm MacGregor, chairman of the WTSA noted that approval in principle has now arrived for the new school to be built on the Ridge. It is expected to cost in the neighbourhood of $135,000 and will replace nine single room schools in the south end of the township. It is hoped the final cost to the township will be less than 2 mills after all grants.

Walter Carlyle was the chairman of the meeting held at the township building on the Ridge.

C. of C. Santa Claus parade plans well along after Monday meeting

Delayed births at Hoogeveen farm

Henry Hoogeveen came in this week with a report of long delayed farrowing by one of his young sows. She spread the stork's arrival over a full five days and in that time gave birth to 18 piglets. The first four arrived alive but the others did not survive the ordeal that began Friday in the forenoon and went on until the following Tuesday.

Santa is planning to arrive here on Dec 18 as was originally scheduled. He will make his appearance as the central figure in the big Christmas parade. Final details will be worked out in plenty of time to let the public know exactly what to expect.

The Monday night meeting was under the guidance of president Allan Clement assisted by his executive. A fine report was received on the successful social evening held at the first of the month in the auditorium.

Members of the Chamber of Commerce will be asked to give as much help as possible to the executive to make the Santa visit a success.

Contributions continue to Paul Fyke fund

Further contributions to the Paul Fyke Fund under the eagle eye of Bob Coleman have now reached $558.62. This includes a handsome $25 received from the ladies' auxiliary of Chesterville Legion.

North Wales is said to produce the world's best slate.

Most of Stockholm is built on and around 13 islands.



Mrs Mary Sutherland of Avonmore is 92 today Thursday. She is an ardent painter and many paintings from her skillful hands grace the walls of her home. She is shown here in front of a recent effort, a painting of Mount Eisenhower of the Canadian Rockies.—Photo by MacRae.



The happy young lady has just received her crown as Football Queen of North Stormont District High School. Last Friday evening at the football dance the queen was chosen and Patricia McMillan, daughter of Mr and Mrs Doug McMillan, Newington, was the lucky contestant.—Record Staff Photo.

Christmas Advertising

This year we will print our big Christmas edition to be in subscribers' hands on Dec. 23. The greetings catalogue is now ready with all-new designs and all sizes. We would suggest advertisers make their selection early while the choice is still large. Call at the "Record" office if we have missed you; we will try to contact everyone who wishes to place a Christmas advertisement.

DIED

PRESTON, David John—In hospital, Saturday, November 20, 1965. David John Preston of 420 Gladstone Ave., Ottawa, in his 80th year, beloved husband of Gertrude Scharf; dear father of John E. Preston of Spencerville, Mrs Elborn Campbell (Alma) of Berwick, Mrs Robert Evans (Audrey), Mrs Wesley Gorman (Ethel), Ernst, Thomas and F. A. (Bob) Preston, all of Ottawa; brother of Mrs Maggie Morrison, Mrs Mary Wallace and Mrs Martha Scharf, all of Ottawa, Mrs Ester Brown of Moira, N.Y., and Mrs Clara Card of Watertown, N.Y., 26 grandchildren and 15 great grandchildren also survive. Resting Hulse and Playfair Central Chapel, 15 McLeod Street. Service Tuesday, 2 p.m. Interment Hawthorne Cemetery. Friends may send memorial contributions, Carleton Unit, Canadian Cancer Society, 386 Maclaren Street.

LAYMEN'S SERVICE HELD IN AVONMORE CHURCHES

The annual Laymen's Service was held Sunday in the two churches of the Avonmore Pastoral Charge of the United Church of Canada.

In St. James' Church, Avonmore, Glenn McMillan, president of the Avonmore United Church A.O.T.S. Men's Club, conducted the service. The Old Testament scripture was given by R. B. Steele. Elmer Park read the scriptures of the New Testament.

A men's choir of 16 members rendered the anthem "Guide Me O Thou Great Jehovah". Brian McMillan presided at the console.

Rev. Donald Pipe brought a message of the theme "Re-Discovering the Priesthood of All Believers".

In the afternoon service in Emmanuel Church, Monklands, Jas. Begg, treasurer of the A.O.T.S. Men's Club, was in charge with the Scripture lessons read by Basil Gallinger and William A. Buell.

Successful summary day held at Newington

A very successful Summary Day was held on Tuesday, November 23rd at Newington United Church hall. This Summary Day was the finale for the Training School project, "Hats For You" which the Home Economics Service of the Ontario Department of Agriculture sponsored last fall.

Over 125 very interested women attended the afternoon program which was highlighted by a millinery demonstration by Mrs Mildred Mulligan, Home Economics Service, Toronto. In her presentation "The Magic Hat Box", Mrs Mulligan showed quick tricks and ideas for winter millinery. The favourite of the audience was a 1-2 yard length of rose delustered satin draped into a creation resembling two large roses. The same basic design was also shown in a draped handkerchief turban of glittering metallic brocade. Mrs Mulligan also showed trimming ideas and other simple hats made of 1-2 yard lengths and feathers.

Mrs Charles Smith, Newington, was the chairman for the afternoon program. Each participating group gave a report on

(Continued on Page 8)

Area reeves acclaimed, election for councillors

Veteran reeves throughout the district were returned to office by acclamation over the weekend. But there will be elections for council and school board positions in a number of municipalities.

Reeves acclaimed to office include Carl Merkley, Chesterville; Charles E. Blair, Roxborough; James Zeran, Osnabruck; Donald Kyle, Williamsburg; Cecil MacNabb, Winchester Township.

In Chesterville council went in by acclamation, incumbents H. K. Graham and James Fyke being joined by Allan Clement and James Moran.

In Winchester Township, Cecil MacNabb and Clark Smith were acclaimed reeve and deputy reeve but there will be a five-way fight for three council seats on December 6. Willis Robinson, John Barrett and Garfield Baker, the incumbent members, face competition from Bert Link and Staley Chambers.

There are six people standing for offices on the school board: Malcolm MacGregor, Gordon Ennis, William Stewart, Harold Kittle, Arnold Sullivan and Edwin Forward.

Reeve Donald Kyle and deputy reeve John Whittaker were both acclaimed to office in Williamsburg Township, but there will be an election for council seats. Incumbents Graham Hess, Hugh McMillan and Edward Hanson, and aspirant Ritchie Warren will seek election.

The school board was re-elected by acclamation: Bert McIntosh, Douglas McIntosh and Basil Casselman making up the number.

Onsnabruck Township will elect three councillors on Dec. 6 as all three incumbent councillors qualified for election, along with one aspirant to office. They are Mrs Walter Wyatt, John MacLeod and John Cameron, members of

(Continued on Page 8)



Chesterville District Co-Op Inc. members held their banquet and annual meeting last Wednesday evening in Community Hall. Over 165 members and friends attended and heard Harold Forrester, pesident of United Co-Opeatives, as the guest speaker. Directors re-elected for the new year were Sheldon Ball, Harry Hutchinson and Russell Sirvage. Shown here at the head table are Mrs Bowman, Foster Bowman, manager of the Co-Op, Russell Sirvage, president, Harold Forrester, George Wright and Mrs Wright.—Record Staff Photo.

Speaker describes wonders planned for Expo '67

"We shall try to show the world how we can use modern technology in Canada," Dr. Grant Carman of Ottawa told members of Stormont Ayrshire Club at Finch. Dr. Carman is one of the members of the advisiory board for Expo '67 and chief science information officer for the Canada Department of Agriculture.

In his description of Expo, Dr. Carman emphasized particularly the role of agriculture in the great world exhibition. Special buildings will house elaborate exhibits of growing crops, herds of cattle, a large flock of chickens, and many other features. The importance of Expo and its agricultural show is based on the fact that the underfed part of the world must be taught how to use technology on the farmland if vast numbers of people are to avoid starvation.

"We are going to do it by example," Dr. Carman contiued. The Expo exhibit on agriculture will be the biggest of its kind that has ever been done at a World's Fair. None of the great exhibitions of the past has had anything like this."

Dr. Carman showed a film on preparation for Expo '67 already under way, which outlined some of the plans for the huge Montreal show.

Dr. Carman was introduced by Emery Dingwall and thanked by Fraser Hanna. Chairman for the evening was George Hehir, Newington, president of the local club.

William Paul, fieldman for the Ayrshire breed in Eastern Ontario, presented certificates to R. R. Simmons and Donald MacIntyre, both of Finch, who scored

(Continued on Page 8)

CRUMBS from Graham's Loaf

We had a gay time Saturday. By the end of the Grey Cup game we were frantic, frustrated and furious. Basically we had hoped the westerners would cream the arrogant felines from Steeltown. The result left us less than enthusiastic. The only reason for our feelings in the matter were based on a woman's intuition. The v.p., the sporting type in the Castle, had expressed a liking for the Winnipeg team. We have been classed as non-athletic in our time and rather than slide innocently into a family brawl, we always sidle up to the side the lady in charge puts her money on. So when she is down, we are down. When she is high on the winner, there we are clapping our little paddies and acting as if the game's the thing. Privately it is more fun to shoot pigeons.

The usual peculiar transmission came out over CBOT most of the week. When it is the worst and we want to prove it, the joint game broadcasts are an ideal time to demonstrate. The CBC must have their transmitter stationed behind the gas works or some such other beam defying mill. More little flecks, fog and flying bands of ghostly images are found on an average night on CBOT than CJOH can generate in a year. Yet the public transmission is laid on with our own cold cash. CTV depends on mostly private green stuff to be self supporting as well as an occasional loose look from the licensing folk at the BBG. Mechanically, private TV can present a picture.

The picture it presents, now that is something else again. This Castle dweller hardly ever bothers. The last time we watched CJOH send out a nice, sharp, clear image of a movie, we stood it for one half hour. In that time we learned about soup made from "real beef bones," "no touchup to your makeup," "24-hour protection you can trust," "carafe brewed coffee without the carafe" and finally a cleaning compound that was even stronger than our own brand of home brew. We never did get down to the movie part, other than a couple of rushes about next week's climactic finale.

Fortunately, the delights of TV are not for these old eyes other than the news and weather. We do occasionally watch the astronauts, peek through a drowsy eyelid at the v.p.'s beloved hockey matches and in season look at wildlife films. Other than that, we merely criticize. Advertising is just fine. We live by it at the family journal, but we rarely put advertising on the front page any more. Neither do we make the public read it just so they can read the news. That seems to be about the way modern TV programs are set up. Either we suffer the blurbs or we shut the thing off. Sunday as we watched an American bunch of gang busters playing football, three first downs were lost forever to the viewer. Time out on the field led to a blackout while somebody sold another batch of "real beef bones."

The denizens of the Castle refuse to be brain washed. If TV is developing in that pattern, then we plan on going back to the Victrola. The official CBC Ottawa station is unreliable in transmission but most of the programming is to our taste if we would only look at it. The transmission from private CJOH is excellent, but the programming is for the birds. It was a lot more fun in the bush listening to General Grant tell his eye-openers in the morning. Twenty-four hour protection there hinged on modest amounts of mouthwash taken frequently and internally. Hardly ever did we need a demonstration by a barely bathed buxom babe on the TV screen.

The CHESTERVILLE Record

P.O. Box 368 — Chesterville — Phone HI 8-2144
H. K. GRAHAM, Editor and Publisher

Member of Canadian Weekly Newspapers Association

Member of Ontario Weekly Newspapers Association

Member of Eastern Ontario Weekly Newspapers Association

1965 PRIZE WINNER CANADIAN WEEKLY NEWSPAPERS ASSOCIATION BETTER NEWSPAPERS COMPETITIONS

Subscription rates: $4.00 per year, anywhere in Canada, payable in advance, United States and Foreign, $5.00 per year.

Authorized as Second Class Mail by the Post Office Department, Ottawa, and for Payment of Postage in Cash.

Published every Thursday

OPINIONS . . .
OURS AND OTHERS

Nominations and elections

Chesterville voters registered their total disinterest this year in an election. After the flurry of nominations had died down Friday night a new council had been acclaimed and the reeve was back again without opposition.

Winchester township and Williamsburg township will each have an election for councillors and Winchester township will also ballot on school board members.

We had every hope the Chesterville nominations would turn out differently. No less than ten names were presented as councillor candidates. It was to be expected this hatful of aspirants would come up with enough ambition to ask for a ballot decision. One after another, the nominees called it just a flash in the pan and no real fire was intended. Present councillors George Laflamme and Garnet Droppo dropped the challenge on pleas of business pressure. The other gentlemen did not qualify by the time the deadline of nine on Friday night came and passed. Those who did qualify, present councillors Jas. Fyke and Keith Graham and newcomers Allan Clement and Jas. Moran, will make up the 1966 council.

Reeve Carl Merkley was unopposed after councillor George Laflamme withdrew his nomination for reeve.

Cecil MacNabb in Winchester township and Donald Kyle in Williamsburg township have the field clear for another couple of years. The deputies, Johnny Whitteker of Williamsburg and Clark Smith of Morewood are also back for a new term. The councillors have a battle with two new faces in the running in Winchester township. Staley Chambers of the Connahght area is looking for votes and Bert Link from the west side is seeking support. It looks like a horse race with John Barrett, Willis Robinson and Gar Baker hoping to hold their comfortable seats at the township table. Richie Warren is not new in the lists for Williamsburg but his is the extra name this year. The other candidates are Graham Hess, Hugh McMillan and Ed Hansen.

Jim Zeran over in Osnabruck township and his deputy, Edwin Waldroff, are back in office by acclamation. There will be an election for councillors.

Planning by Toronto's standards

We spoke out loudly last May in these columns about the sudden demise of the area planning board. At that time the department of planning and development in the Department of Municipal Affairs took over its functions.

We said the eggheads in Toronto had finally had their way and from then on in things would be happily fouled with red tape and general big city stupidity.

A fine example has been examined with dismay this past week and at the moment very little can be done about it.

A piece of land was optioned by Graham Durant at the west side of the village. This was owned by Erwin Merkley. He also owns the surrounding land, all of it within the village proper.

Erwin Merkley had sold a couple of lots to other prospective builders in the same section. Before May 3 of this year, that was, when the local area board was in being and could pass on the purchase at their own best judgment. But since May 3 all land purchases to be registered must be passed by the lads in Toronto. So they read the book, regard Chesterville as just a suburb of Toronto, Ottawa or Hamilton and decide Merkley must subdivide, get a plan, or sell ten acres in a lump. In the meantime, Durant cannot add a $25,000 dwelling and flower shop to village assessment.

The village has a couple of alternatives. To enlarge and expand without too much trouble, the city fathers will have to call in the engineers and have a development plan scaled of the village property and a projection of land use within the town made. This will then have to be approved by our friends in Toronto. From then on there will be very little trouble in clearing deeds and such. The large catch is in getting the mapping done. The town sometimes feels like the little match girl when it comes to money. The cold winds of demand are always sweeping about. It is hard indeed to keep warm with tax dollars if the right to assess the dollars is lacking. It will cost a wad to get the town mapped. We are not alone. Winchester village is in the same boat as is the township surrounding us. So are about 600 other municipalities in Ontario.

Planning is fine. It is also fine to be realistic. As we said some time ago, the area planning board of this section worked well and faithfully. We would like to see a little less dreamy planning and some down to earth development.

Salt pork and cream gravy

Canada needs a renaissance of plain, tasty, old-fashioned foods, observes the Ottawa Journal. We would not eliminate the modern, easily-handled foods that mean emancipation from long hours in the kitchen. But interspersed with ready-to-heat meals, steam pressure gadgets that subdue food to abject submission and pills that turn water into soups, we also should have meals that grandpa would approve.

Salt pork and cream gravy is an apt illustration. The salt pork should be laced with strips of lean meat and fried until it is crisp and chewy. Undercooked salt pork is as upsetting as clam chowder laced with tomatoes. Correctly fried salt pork has a distinctive tang that salubriously titillates the epithelial buds. Lined with lacings of lean, it gives one something upon which to chew enjoyably.

Cream gravy to go with the boiled potatoes is necessary to fulfil historical antecedents. The gravy should be rich, thick, and decorated with rivulets of melted butter or margarine. Good countrymen disagree on the proper procedure for eating. Some claim that a forkful should contain potato, gavy and a chunk of pork; others claim that the potato and gravy make a natural tandem while the pork should be taken separately.

These are minor details. The important point is that we enjoy some of the old-time dishes that our forefathers knew while building a nation's foundation.

Ancient History

FROM OUR RECORD FILES

40 years ago

December 3, 1925

Mr and Mrs Percy Allison and Mrs Allison Sr. were guests yesterday of Mr and Mrs W. O. Dixon.

* * * *

Mrs O. D. Casselman and Mrs J. Fred Barlow are spending a couple of days in Montreal.

* * * *

Miss Ella Harrison was the guest of Ottawa friends recently.

* * * *

With a week of good sleighing, the winter has made a vigorous start. During Friday and Saturday seven inches of snow fell and on Sunday the temperature dropped to four or five degrees below zero.

* * * *

Mr and Mrs Milton Carr and family, Grantley, spent Tuesday with Mrs Carr's brother, Mr Stanley Wells, at Hoasic.

* * * *

Mr and Mrs Thomas Manion and John and Mr and Mrs Geo. Weagant and children spent Sunday afternon with Mr and Mrs H. A. Gallinger.

* * * *

30 years ago

November 28, 1935

Mrs R. C. Tait was guest speaker at the W.I. meeting yesterday afternoon. Following the meeting tea was served by Mrs James Hanna, Mrs J. T. Campbell, Mrs O. L. King, Mrs L. Doering and Mrs D. McElheran.

* * * *

Mrs Eli Harper is this week the guest of Ottawa friends.

* * * *

Dr W. H. Lloyd, who underwent an operation on his nose in an Ottawa hospital this week, is expected to be home by the end of the week.

* * * *

Mr Roland Shaver, of Chesterville, is at present the guest of his daughter, Mrs Jay Bailey, Nation Valley.

* * * *

Mr and Mrs Wesley Reveler spent last week with their daughter, Mrs Stanley Kippen, Maxville.

Mr John Stiles and Mr Murray Stiles, of Morrisburg, were guests of Mr and Mrs Mason Beckstead on Sunday.

* * * *

20 years ago

December 6, 1945

Ernest R. Summers, after three years as deputy-reeve of Winchester township, was elected to the position of reeve of the township at the recent election.

* * * *

The Misses Marion and Olive Casselman of Kingston and Miss Ursula Waleab of Detroit were weekend guests of Mr and Mrs Erir Casselman.

* * * *

Mr and Mrs Harold Alguire of Williamsburg spent Sunday with Mr and Mrs Bruce Harper, Dundela.

* * * *

Mr and Mrs Herson Gauthier of Crysler was a guest one day last week at the home of Mr and Mrs E. Cayer, Melvins.

* * * *

Mr and Mrs J. D. Shaver, Laura, Marion and Gary spent Saturday in Cornwall with friends.

* * * *

Mr Thos. Foley, who has just returned from Red Deer, Alberta, visited his aunt, Mrs William Jenkins, Humbolt, Saskatchewan, on his way home.

* * * *

10 years ago

December 1, 1955

The funeral of James Henry McMillan, who died in his 100th year, who held in Dunbar Presbyterian Church on Wednesday afternoon.

* * * *

Russell Marcellus was master of ceremonies at the Ladies' Night banquet held by the local Masons in Morewood United Church. Mr R. C. Dillabough proposed the toast to the ladies which was responded to by Mrs Wilburn Robinson.

* * * *

Miss Joan Susanne Kilby, daughter of Mr and Mrs Albert Kilby of Chesterville, and Mr John Campbell Mick, son of Mr and Mrs L. C. Mick of Ottawa, were married Saturday afternoon in Trinity United Church.

* * * *

Little Kay Fulton of Montreal spent a few days last week with her grandparents, Mr and Mrs James O. McMillan, and Mr and Mrs Bill Fulton and Maryel.

* * * *

Mr and Mrs Arnot Moke, John and Ivan Moke were Sunday guests of Mr and Mrs J. T. Flegg.

* * * *

Mrs Mary Wells, Dunbar, is spending a few days with her daughter, Mrs Gladys Hess, of Boucks Hill.

AGITATION EQUIPMENT FOR MANURE HANDLING

"Our most important purchase is our agitation equipment", stat- J. H. Nodwell, Extension Engineering Specialist, Ontario Department of Agriculture, who organized the Department's recent liquid manure-handling demonstrations throughout the province.

"If we are buying a dual purpose pump, then we should buy it for its agitation capacity", he relates. "If it has sufficient agitation capacity, then it will have sufficient pumping capacity. Two or four minutes to fill the spreader doesn't make that much difference, but it is vitally important to consistently empty the storage tank. Relative dimension for your storage tank will determine the right agitation equipment, anl you should decide on your pumping and agitation equipment before you construct your new building."

Why is agitation so necessary? "All liquid manure can be pumped if it is in a homogenous mixture", replies Mr Nodwell. "That way, solids won't remain on the bottom when you pump. This buildup will gradually accelerate until storage capacity is greatly decreased and the liquid becomes harder to pump. Liquid manures are much easier than solids to handle in large volume since a greater degree of mechanization may be achieved with a pumpable liquid."

The next important question is storage capacity, relative to how often you can spread the manure on your fields. Consider the problems of winter spreading, spretding when the soil is wet, and the pressure of other farm work. Mr Nodwell advises that the minimum storage period should be two months and that the decision to store longer should be determined by your farming system.

In most cases, the liquid manure system will involve a pit inside the building, often under the slotted area. There should be a minimum floor slope in the pit; otherwise, the slurry will not move properly. A floor slope of not more than one inch in twenty feet works well but at greater slopes than this, liquids tend to run away leaving the solids.

Are baffles a worthwhile investment? "If we have an outside storage tank, then I might consider installing babbles," comments Mr Nodwell. "These baffles should be placed about sixteen feet apart and have a four to eight-inch clearance at the bottom. If you decide to limit storage to a pit area under the slats, then I suggest omitting the baffles, leaving the pit open for proper agitation. In this case the pit should be extended somewhat outside the building for insertion of the agitation equipment. The number of inlets to the pit will be governed by the length of the building and the type of agitation equipment. In a properly designed building with good agitation, I would forget about baffles. If I can agitate it all properly, then I can pump it all."

Though the popularity of liquid manure systems has been growing rapidly in Ontario during the past five years, not all of the problems of waste disposti have been solved. Yet, in the design of systems for manure disposal, the following general objectives should be sought.

1. The system must be efficient in the preservation of plant nutrients and organic matter.
2. Mechanization should be provided to reduce labor requirements.
3. The design must effectively prevent contamination of all water supplies.
4. Odors must be controlled to the greatest extent possible.
5. The system must prevent the acumulation of materials as such accumulation becomes a breeding place for insects or rodents.

The fact must be faced that the right equipment is going to be costly. Mr Nodwell advises considering such things as rental agreements, custom-hiring and share ownership.

REVIVE OLD PLANTS WITH AIR LAYERING

It doesn't take long for some house plants to develop that long, straggly, highly unattractive look. By early fall, many look especially leggy.

More often than not, they are removed to some far-away place — the porch, for instance, where they live out the duration of their lives in akward seclusion. This is the fate of too many good house plants.

When a plant outgrows its attractiveness, it can often be helped by a simple method of propagation called air layering, say horticulturists with the Ontario Department of Agriculture. This practice lets plants produce roots on shorter stalks. Smaller, yet fully - developed and attractive offspring result.

Plants most suitably propogated by this method are the erect foliage types such as philodendron, rubber plant, dracaena and dieffenbachia.

Here is how it's done. First, notch the stem where you want the roots to form. Keep the wound open with a foreign object, such as a stick or pebble. Add a root-growth mixture and wrap wet sphagnum around the stem. Tie it tightly in place and cover with a piece of polyethylene bag. When the roots have formed, the shoot may be removed from the old stalk and planted. While the young roots are still forming, be sure to keep the moss in moist condition.

CANADA'S TWO DECADES OF PROGRESS

If the twenty years which have now elapsed since the end of World War II have been years of bitter disappointment and disillusionment where international unity is concerned, they have also been, for Canadians years of remarkable and virtually uninterrupted material improvement.

In the brief space of these two decades, total real output in Canada has doubled; real output per head of population has increased by some thirty per cent; real output per person employed has risen by some fifty per cent; and real output per manhour by nearly seventy per cent.

These raw statistics — analyzed in detail in the first report of the Economic Council of Canada — add up to impressive economic progress and are the basis of the unprecedented leap in national living standards which has taken place over the same period.

Industry has built and equipped modern, landscaped factories galore; provided hundreds of thousands of productive jobs; kept abreast of technological change and innovation; produced, distributed and sold a swelling volume of goods of every conceivable kind; and, not least, financed in large measure the gradual establishment of our social security structure.

"Good gracious, I must've got my dates mixed"





ANN LANDERS

Dear Ann Landers: I am a married woman who is terribly concerned about my younger sister. She is 20 years old and blind. My blind sister lives with our parents in a comfortable home and has everything she wants but she is pathetically lonely.

She attends a school for the blind and the few friends she has are sightless. My parents refuse to allow her to date because they fear she might end up marrying one of the blind men. This, they insist, would impose a double financial burden on the family.

Many of the unsighted men my sister knows have jobs and seem to be getting along well. I have never discussed with my parents their treatment of my sister because I don't want to interfere.

Please tell me what is the right thing to do. Should I stand by and let my sister spend the rest of her life sitting in her bedroom listening to the radio, or should I have a frank talk with my folks?—**Unsure.**

Dear Unsure: For heaven's sake speak up and save this girl. Many blind people who marry have a wonderful life together.

If your sister isn't receiving training that will equip her to be self-supporting, she should be. And you can tell your parents for me that their restrictions on the girl's social life are cruel. A 20-year-old should be allowed to date any respectable man—sighted or not.

* * * *

Dear Ann Landers: I am supposed to go to a music lesson tonight and I can hardly see out of one eye. I am also having trouble typing this letter, so please excuse the mistakes. Last night my boy friend hit me.

Joey is really a swell kid, except when he loses his temper. We got into a silly argument and he hauled off and popped me in the eye. I must admit he was very nice about it afterwards. He offered to go to the refrigerator and get some ice.

We are both 17, Ann, and I really do dig Joey the most, but this is the third time he has hit me. (The other two times he hit me in places that didn't show.) Even though he feels real bad about it afterwards I don't think this is the right way for a gentleman to act. Should I give him one more chance?—**Cyclops.**

Dear Cy: Chance for what? To break your nose? Look, Buttercup, even with one eye you should be able to see that this gink is real nothing. Tell him to flake off while you still have all your very own teeth.

* * * *

Dear Ann Landers: I'm a widow who has been dating a married man for 18 months. He says he loves me and I believe him, but on weekends and holidays I am alone because he says he must be with his family. Do you call that love?

I realize I'm doing wrong but this man is the only ray of sunshine in my life. I would be miserable without him.

I have heard about lonely hearts clubs where people get acquainted through the mail. If I thought I could meet another man I would give this man up. What do you know about these clubs? Thanks. **Part-time Love.**

Dear Part-time: This is what I know about the lonely heart clubs:

They are operated by scoundrels who prey on lonely people like you. For a fee they will put you in touch with God knows who.

The way to meet decent people is to go to decent places. I recommend church, adult-education classes, political organization meetings and volunteer groups. (And brush off the part-timer, pronto.)

* * * *

Liquor can ruin your mind, your body and your life. To learn the booby traps of teen-age drinking, write for Ann Landers' booklet, "Teen-age Drinking," enclosing with your request 20 cents in coin and a long, self-addressed envelope.

Ann Landers will be glad to help you with your problems. Send them to her in care of this newspaper enclosing a stamped, self-addressed envelope.

The BIBLE TODAY . . .



The following extract from a letter written recently by Miss K. L. Holmes-Libbis of the Bible Societies in the Congo, reveals something of the situation in that country:

"There seems to be a new spirit and new life in Congo recently, and plans are going ahead in the Protestant missions.

"Although every church is packed to overflowing for every service, it is estimated that at least 90% of the population is unevangelised. What a breathtaking challenge! If only the Scriptures could be produced more quickly! We just can't keep a Lingala Testament or Tshiluba Bible in stock!

"Down in the Kasai I was beseiged with people pleading for the Word of God, and in some of the big centres, the people were actually accusing the missionaries of withholding the Scriptures from them. There is such a shortage.

"Unfortunately, the Tshiluba Bible took seven months to reach Congo from the time it left the packers, but it has shown us how desperately these people who have suffered so much want God's Word."

Suggested Daily Bible Readings

Sunday, Dec. 12: John 1: 1-18.
Monday, Dec. 13: John 1: 19-34.
Tuesday, Dec. 14: John 1: 35-51.
Wednesday, Dec. 15: John 3.
Thursday, Dec. 16: John 10.
Friday, Dec. 17: John 14.
Saturday, Dec. 18: John 15.

Mexico and the U.S. are divided by an international frontier, 1,833 miles long.

An estimated 400,000 persons in the U.S. have pneumonia each year.



Alice Irven

Miss Alice Irven, daughter of Mr and Mrs A. Ray Irven, of Winchester, was successful in passing her Nurses' Registration examinations. Alice graduated from Cornwall General Hospital School of Nursing this past June. She is a graduate of Winchester High School. Miss Irven is now on staff of Cornwall General Hospital.

Harvey Ouderkirk

Relatives and friends were shocked to hear of the sudden death of Harvey Ouderkirk at his home, 46 James St. West, Brockville, Ontario, Sunday, November 7.

A son of the late Mr and Mrs Isaiah Ouderkirk, Crysler, Ont., he was born at Berwick, August 11, 1900. Outside of a few years spent in the Rolla area, Peace River District, B.C., he has always lived in this area. He was an employee of Brownlee's Garage, Finch, for several years previous to 1955, when he moved to Brockville. He was working for Bell Telephone Construction Department at the time he died.

He is survived by his wife, the former Winifred Kavanagh; two daughters, Joyce, of Brockville, and Mrs Kevin McCardle (Shirley), of Niagara Falls, and three granddaughters. He also leaves five brothers and three sisters: Andrew, Crysler; Gordon, Brockville; Millen, Northfield Station; Bob, Dawson Creek; Bernard, Berwick; Jane and Mrs M. M. Marcellus (Eula), Hull, and Mrs Frank Lewis (Gladys), Galt. He was predeceased by two brothers and three sisters: Mrs Frank Coons (Ellen), Mrs Wm. F. Marcellus (Ida), Lucy Mae, Simon and Russell.

Funeral services at the Brownlee Funeral Home, Finch, were conducted by the Rev Mr Dunn, Wednesday, November 10. Interment was in Maple Ridge Cemetery.

Numerous floral tributes, messages of sympathy and contributions to the Heart Fund were received.

Pall bearers were Thomas Armstrong, Wilbert Paul, F. Bazinet, Harvey Lang, Elmer Flegg and Hector Seguin.

At Iroquois Civic Centre—

Training school project summary day well attended

The summary day for the training school project "Hats for You" was held Wednesday, November 24, at Iroquois Civic Centre. Over 120 enthusiastic ladies enjoyed the afternoon program featuring displays of millinery, all showing original hand-made hats. In welcoming the guests, Mrs Hugh Coons, Winchester, chairman of the program, complimented the participants on the displays and on the excellent attendance at summary day.

Mrs Mildred Mulligan, millinery specialist, Home Economics Service, Toronto, congratulated the local leaders on the excellent leadership they had given to the members in their classes. Mrs Mulligan presented each leader with a gold satin badge. As well as answering individual questions and assisting with problems, Mrs Mulligan delighted those in the audience with "The Magic Hat Box" presentation. She demonstrated quick tricks with millinery and gave some tips on hat trimmings. Mrs Mulligan gave inspiration to future "hat makers" by showing how easy it is to create a stunning hat from one half yard of material and imagination. In her address she said, "I am more interested in creativity and originality than with perfection of techniques. You have to enjoy making and wearing a hat in order to achieve a feeling of satisfaction from it."

Mrs Jean Wadds, M.P. for Grenville-Dundas, spoke briefly and complimented the ladies on their achievement. In her remarks she mentioned how happy and gay everyone looked in comparison to the drab feeling women have in less privileged countries.

A representative from each participating group commented briefly on the courses held and described points of interest in each display. The millinery made by the Winchester group was modelled, much to the delight of the audience. The afternoon closed with refreshments served by the members of Iroquois Women's Institute.

Participating groups and leaders were: Elma W.I., Mrs W. Henderson, Mrs H. A. McMillan; Iroquois W.I., Mrs J. Eckford, Mrs J. Falshaw; Morewood W.I., Mrs Ken Hillis, Mrs C. H. Dyer; South Mountain W.I., Mrs A. Farrell, Mrs C. A. Montgomery; Williamsburg W.I., Mrs D. Hugh Thompson, Mrs Dave Clemens; Winchester W.I., Mrs Hubert Carkner, Mrs Hugh Coons.

Special assistance for livestock maintenance

Hon. Wm. A. Stewart, Minister of Agriculture, has announced that owing to the fact that some farmers in Eastern Ontario suffered extremely heavy crop losses, and in order to ensure these farmers will be able to maintain their livestock, additional special assistance under the Federal-Provincial Adverse Weather Assistance Program may be obtained.

The additional assistance is designed to ensure a more equitable treatment of farmers who have suffered severely because of adverse weather.

The original assessments on a county basis did not provide for pockets of real hardship within areas where the crop conditions were only slightly below average.

Dundas County farmers who have already made application for assistance may apply for special assistance by completing an application form available at the Department of Agriculture office in Winchester. These application forms are available on request and application must be made by January 15, 1966.

In addition, the deadline for receiving the original drought assistance application has been extended to December 15, 1965.

PATCHING HINTS FOR PAINTED FURNITURE

When painted or enamelled furniture has scratched, chipped or blistered places but is otherwise in good condition, the blemishes can be patched by cleaning them and then filling them to the level of the finish.

With sandpaper or a razor blade, take off the finish to the wood and smooth the edges around the blemish.

After dusting, apply a thin coat of paint. When it has dried, apply a second, unthinned coat. Add additional coats of paint as needed to fill the blemish to the level of the old finish.

When the paint hardens thoroughly, level the surface by rubbing with the finest grade of sandpaper.

Unless the patch paint is of exactly the same shade as the old, it will show and the entire article will have to be given a fresh coat of paint.

If the paint or enamel is of the same shade as the previous paint, one coat should be sufficient. Before painting, however, the entire piece should be sandpapered, washed with soap and water, rinsed well and given plenty of time to dry thoroughly.

Sometimes, the best solution may be to remove the old paint entirely. If the wood is stained with oil, this can be removed by covering the spot with a half inch or so of Fuller's earth, available at large drug stores, to draw up and absorb the soil.

The action can be hastened by applying a hot iron on blotting paper, placed over the spot.

A quick drying enamel will give a good finish, but the undercoat should be of a type of paint that dries without gloss. Paint for the first coat should be thinned with one-fourth turpentine. Later coats can be supplied full strength.

All coats should be thin and even. Allow each to dry thoroughly before applying the next.

When an undercoat is hard, it should be rubbed lightly with brushmarks and other inequalities. The finish coat should be applied so smoothly that it will dry with an even gloss.

MIGHTY MITE

"Stop that man," yelled a London police constable. The fleeting man was 6' 3", and no one along crowded Victoria Road tried to stop him.

Out of the crowd emerged a 4' 11" schoolboy. He flung himself at the running man. It was a perfect flying tackle and down came the man. The boy held on the man's legs until the police arrived.

Maple Sugar Day arranged to help expand industry

An Eastern Ontario Maple Syrup Day, sponsored jointly by the Ontario Departments of Agriculture and Lands and Forests, will be held in Perth on Thursday, December 2 1965. Its purpose is to aid in the expansion of the maple syrup industry in the province in order to procure potential foreign and domestic markets by means of increased quantities of a high-quality product and maximum efficiency of production.

The day's program to be held from 10 a.m. to 4 p.m. in the Lion's Club Hall Fair Grounds, includes maple syrup producers and other qualified speakers on several important topics. Time will be allocated for discussion and demonstrations of equipment and there will be representatives of commercial suppliers on hand. John R. Steele Agricultural Representative for Lanark County, will be chairman of the morning session and Phil E. Anslow Ontario Department of Lands and Forests, Kemptville, will preside at the afternoon session.

While the convention is being arranged for the entire maple syrup industry in Eastern Ontario it is of particular concern to the 667 maple syrup producers in the counties of Lanark, Leeds, Frontenac Grenville and Dundas. However it is anticipated that many of the 419 producers from the counties of Renfrew Prescott, Glengarry, Stormont and Carleton will also take advntge of the opportunity to obtain information on modern methods and exchange ideas with those from other areas.

Copies of the program may be obtained from Agricultural Representatives District Foresters, and the Ontario Food Council, Parliament Buildings, Toronto.

ANCIENT BUFFALO COMPOUND DISCOVERED

A buffalo compound 4,000 years old has been discovered on a farm in the Stettler district, 100 miles southeast of Edmonton.

William Muhlback was digging post holes when he came upon some bones. A University of Alberta team headed by Dr Ruth Gruhn, assistant professor of anthropology, came to investigate.

While digging she found the ancient buffalo compound.

A grant from the National Museum in Ottawa enabled the team to excavate 11 pits — an area of 44 square yards — in which 800 bones and 19 arrowheads were found.

However, this only scratches the surface since the entire compound is believed to cover more than 100 square yards.

Stories told by trappers and traders suggest the compounds may have been used by successive groups of Indians. It could therefore have been an old ceremonial ground which would make it "more important archaeologically" than first suspected, Dr Gruhn says.

WE FINANCE DAIRY CATTLE

Write: P.O. Box 154

Lancaster, Ont.

4tf

FOR CHRISTMAS

GIVE A COPY OF A GREAT BOOK

Christian Belief and Christian Practice

by

Rev William J. March

Morrisburg

The regular price is $3.50. Special Christmas Price is only $2.00. Postage paid. Order from the author and save $1.50.

12-3



Come to think of it, what has the Bank of Montreal done for me lately?

Well sir, in the Bank's year just ended, we've provided you with a diversity of services unmatched by any other type of financial institution anywhere.

We've put your savings dollars to work—in industry, commerce, on the farm, in the fishing fleet—in communities in every section of this country.

We've lent you money to buy cars, household goods, to educate your children, to improve your business. Our year-end statement reports that, as of October 31, 1965, $3,167,990,306 was on loan to you and your fellow Canadians in all walks of life. We also invested $811,767,061 in high-grade Government Bonds and public securities which have a ready market and $163,541,999 in other securities — mainly short-term credits to industry. Total deposits left in our care stood at a record year-end high of $4,605,387,144.

Besides our three main day-to-day functions of helping you save, lending you money and handling your chequing requirements, we've also provided you with travellers cheques, money orders and facilities for safekeeping, banking by mail, foreign exchange and the buying and selling of securities, plus every other banking service you could possibly require. And we've opened new branches so you can do all of these things conveniently.

On top of all this we'll be introducing very shortly a form of high-yield investment that will bring you a solid return guaranteed by Canada's First Bank. Watch for it! These are a few of the things we've done for you lately... these, and other things, we look forward to doing for you in the year ahead.

Finch Branch: J. RAYMOND GANNON, Manager
Newington (Sub-Agency): Open Tuesday and Friday

"MY BANK" TO 3 MILLION CANADIANS B of M

BANK OF MONTREAL

CANADA'S FIRST BANK

Total Assets: $4,997,145,367



You Can get Just Anything at Your Community Shopping Centre

(A. T. David and Sons)

. . . MY MOMMIE ALWAYS SAYS!

For that Favourite Man

HATS—Latest Styles
Price ..... $3.95 & $6.95
TOPCOATS—
Price .... $19.95 to $29.50
DRESS TROUSERS—
All Wool Worsted and Flannels. Made to sell for $16.95.
Special $14.95
White and Striped
TERYLENE SHIRTS—
Individually boxed: $5.95
Tooke-Van Heusen
White DRESS SHIRTS—
Price: $4.25-$5.00, $6.00
SPORT SHIRTS—
Individually boxed.
Special $2.98
FINE SOCKS—
Boxed: 69c-$1.00, $1.50
TIES—
Slims and regulars.
Boxed ..... $1.00 & $1.50
TIE & SOCK SETS—
Price ..... $1.98 & $2.50
DRESSING GOWNS—
Price $6.95
BEDROMM SLIPPERS—
Opera, Romeo, zipper front and shearling lined.
Pullover and Cardigan
SWEATERS—
At prices to suit everyone's pocketbook.
Morocco
LEATHER WALLETS—
Price ..... $3.95 & $4.95
DRESS GLOVES—
Price ..... $1.39 to $3.95
CUFF LINK & TIE BAR SETS
Price ..... $1.00 to $7.95

GIFT SUGGESTIONS TO HELP YOU WITH YOUR CHRISTMAS SHOPPING



For that Lady in Your Life

Bulky Knit
CARDIGANS—
Price ..... $6.95 to $9.95
Italian Mohair
CARDIGANS—
Price .... $9.95 to $12.95
Genuine KID GLOVES—
Lined $4.95
Fur Lined $6.95
First Quality Seamless
MESH NYLONS—
Large assortment of colours.
Pair 69c
Kayser "One Size"
STRETCH HOSE—
Pair $2.50
Kayser "SUPP-HOSE"—
Price ..... $4.95 & $5.95
"Lady Barbara"
SILK NIGHTIES—
Price $2.98
"Lady Barbara"
CAPRI PYJAMAS—
Price $2.98
"Lady Barbara"
BABY DOLL PYJAMAS—
Price $2.98
"Lady Barbara"
SLIPS—
Price ..... $1.98 to $3.95
"Kayser" SLIPS—
Price ..... $4.95 to $6.95
VINYL GLOVES—
Lined, pr. $1.00
HANDBAGS—
Black, brown and navy.
Price $3.50
COSTUME JEWELLERY—
Boxed, from $1.00

IN DOUBT?

Try These Gift Ideas!



Fancy Boxed Towel Sets $2.50 to $3.95
Fancy Boxed Pillow Slips $1.98 to $2.98
Flannelette Blankets ..... 70x90, cello wrapped, pr., $5.95
8-Transistor Radios ..... $16.95 and $19.95
12-Transistor Radios $24.95
14-Transistor Radios $49.50

YOUR COMMUNITY SHOPPING CENTRE

A. T. DAVID AND SONS

Phone448-2370 Chesterville

TOYLAND NOW OPEN

Very large assortment of Friction Toys, Battery Operated Toys, Guns, Dolls, Games, Dishes, Etc.

Large assortment of Christmas Tree Ornaments, Icicles, Snow, Tinsel, Garlands, Lights.

BOWLING NEWS



Crysler Mixed League

Men's high singles — Delburn Baker 275, 212, Hubert Fleming 271, George Corkburn 245.

Men's high triples — Delburn Baker 660, Hubert Fleming 626, Raymond Beehler 612.

Ladies high singles — Beverley Paul 217, Margaret MacCrimmon 203, Lillian Johnstone 202.

Ladies high triples — Beverley Paul 528, Lillian Johnstone 528, Lorna Armstrong 502.

Team standings — George Cockburn 51, John MacCrimmon 48, Delburn Baker 42, Barry Armstrong 41, Delburn Carruthers 37, John Ouderkirk 33.

Finch Early Monday Mixed League

Men's high singles — Barry Brownlee 256, Osborne Shaver 256.

Men's high triples — Barry Brownlee 636, Osborne Shaver 626.

Ladies high singles — Joyce Shaver 249, Joyce Gove 226.

Ladies high triples — Joyce Gove 579, Gail Shaver 577.

Team standings — Phyllis Vollrath 56, Ivy Shaver 51, Heather Brownlee 39, Joyce Gove 37, Shirley Lan 36, Joyce Shaver 33.

Newington Ladies Friday League

High singles — Patsy Winters 250, June Zeran 229, Grace Ferguson 222.

Ladies high triples — June Zeran 570, Eva Hoople 545, Patsy Winters 543.

Team standings — Osnabruck Fillies 55, Farmerettes 51, Kraftettes 33, Sports 15.

Berwick Thursday League

Men's high singles — Murray Manley 214, Donie Meldrum 201, Don Smirl 195, Chris Van Turnhout 194.

Men's high triples — Murray Manley 542, Donnie Meldrum 522, Don Smirl 521, Chris Van Turnhout 520.

Ladies high singles — Janet Rutley 223, Edith Pollock 222, 217, Dorothy Meldrum 202.

Ladies high triples — Edith Pollock 599, Janet Rutley 555, Dorothy Meldrum 549.

Team standings — The Sillies 56, Hill Billies 49, Go-Go's 44, Kissin Kussins 36, Snow Blowers 34, Hustlers 33.

Hiden score 627, Edith Pollock 599.

Newington West Mixed League

Men's High singles — Peter Zeran 289, 209, Fab Godard 273, 233, 230, Doug Zeran 265, Wilfred Otto 221, 205.

Men's high triples — Fab Godard 736, Peter Zeran 654, Doug Zeran 616, Jim Zeran 599.

Ladies high singles — Helen Zeran 256, Hazel Winters 228, Mary McCloskey 226, 203, June Zeran 207.

Ladies high triples — Helen Zeran 593, Mary McCloskey 579, Hazel Winters 561, Verla Gallinger 527.

Team standings — Verla Gallinger 44, Mary McCloskey 42, Fab Godard 38, Doug Zeran 28.

Osnabruck Mixed League

Men's high singles — Bill Wert 280, Bob Thompson 250, Walter Konick 247, Wayne Waldroff 229.

Men's high triples — Bob Thompson 574, Bill Wert 573, Walter Konick 548.

Ladies high singles — Judy Forsyth 224, 208, Bev. Zeran 214, Elida Cleary 194.

Ladies high triples — Judy Foryth 606, Elida Cleary 523.

Team standings — Dalton Cleary 47, Beverley Zeran 42, Bob Thompson 37, Dwight Rupert 26.

Avonmore Mixed League

Ladies high singles — Barbara Welford 222, Sarah MacRae 208, Beulah Rielly 205.

Ladies high triples — Ardis McIntyre 513, Beulah Rielly, Marvel Robertson 486.

Men's high singles — Burns McIntyre 240, Don Welford 236, Glen MacMillan 203, Ernie Filion 203.

Men's high triples — Burns McIntyre 593, Don Welford 574, Ernie Filion 528.

Team standings — Ernie Filion 64, Allan MacIntyre 54, John Miller 39, Earl Miller 38, Burns McIntyre 27, Auley Morrison 17.

Finch Tuesday Mixed League

Men's high singles — Ken Swerdfeger 268, Dalton MacMillan 237.

Men's high triples — Ken Swerdfeger 694, Hill Shaver 578.

Ladies high singles — Betty Gannon 217, Betty Shaver 184, Rose Rutley 184.

Ladies high triples — Betty Gannon 519, Betty Shaver 514.

Team standings — Wildcats 47, Spitfires 45, Blowers 43, Oddballs 40, Show-Offs 28, Screwballs 28.

AT MONAST LANES

Goodsports

Men's high singles — Dick Casselman 258, Sars O'Connor 244, Allan Clement 220.

Men's high triples — Dick Casselman 660, Ron Droppo 51, Sars O'Connor 530.

Ladies high singles — Edna Droppo 255, Thelma Merkley 222, Betty McIntosh 214.

Ladies high triples — Edna Droppo 613, Sheila O'Conor 493, Betty McIntosh 474.

Team standings — Vera McMillan 47, Sheila O'Conor 47, Marion Droppo 45, lElla Merkley 42, Eileen MacMillan 39, Helen Moran 32.

Community League

Men's high singles — Russell Sirvage 285, Gordon McLaughlin 280, Lyle Loucks 270.

Men's high triples — Gordon McLaughlin 729, Lyle Loucks 707, Russell Sirvage 663.

Ladies high singles — Joyce Armstrong 229, 215, Barbara Kelly 192, Nancy LaSalle 176.

Ladies high triples — Joyce Armstrong 604, Barbara Kelly 480, Nancy LaSalle 474.

Team standings — Harold Armstrong 38, Stan David 33, Gord McLaughlin 31, Lorne Byers 31, Rus. Sirvage 29, Bob Miltimore 27.

Saturday Little League

Boy's high singles — Jeff Johnston 195, Bob Taylor 180, Mickey Shane 179.

Boy's high triples — Bill Fyke 458, Bob Taylor 450, Bickey Shane 449.

Girl's high singles — Eileen Moriarty 165, Linda Droppo 132, Barbara Taylor 116.

Girl's high triples — Eileen Moriarty 360, Linda Droppo 279, Barbara Taylor 248.

Team standings — Bears 60, Tigers 11.

Chesterville Little League

Boy's high singles — Rickey Barkley 278, John eParson 263, Ronie Hutt 227.

Boy's high triples — John Pearson 604, Rickey Barkley 569, Ronnie Hutt 492.

Girl's high singles — Kathy LaPrade 195, Barbara Black 141, Marlene Merkley 136.

Girl's high triples — Kathy LaPrade 405, Marlene Merkley 369, Barbara Black 350.

Team standings — Charles Bailey 52, Brian McMillan 46, Suart LeClair 42, Larry Droppo 25, Hubert Casselman 25, John Hutt 20.

Chesterville Men's League

High singles — Gordon McLaughlin 270, Lloyd Fyke 263, Ronald Loucks 261.

Men's high triples — Gordon McLaughlin 711, Ronald Loucks 704, L. Fyke 679.

Team standings — Donald McMillan 53, Stan David 47, Gordon McLaughlin 43, Hulbert Henderson 42, Donald McIntosh 37, Bob Miltimore 30.

C.W.L. League

High singles — Beulah Moran 209, Anne Clement 192, Marg. Laflamme 188.

High triple — Marg. Laflamme 495, Anne Clement 481, Perry Major 475.

High single to date — Sheila Casselman 281.

Ladies high triple to date — Betty MacIntosh 679.

Team standings — Nora Moriarty 45, Thelma Johnston 42, Marg. Laflamme 38, Betty MacIntosh 29.

St. Albert Mixed League

Men's high single — Jacques Hebert 321.

Men's high triple — Jacques Hebert 749.

Ladies high single — Isabelle Legault 209.

Ladies high triple — Isabelle Legault 546.

Team standings — Bel Air 36, Rambler 34, Mustang 31, Laurentian 25, Wild Cat 22, Dodge 20.

Industrial League

High single — Rae Casselman 275.

High triples — Frank Taylor 680.

Team scores — Merchant 2, Williamsburg 2, Hutt Const. 3, Lannin's Garage 1.

Tuesday Night Defenders

Men's high single — Frank Taylor 279.

Men's high triple — Frank Taylor 641.

Ladies high single — Carole Jackson 169.

Ladies high triple — Carole Jackson 424.

Team scores — Roughriders 2, Challengers 2, Hangovers 5, Stone Rollers 5.

Woodmen of the World

Men's high single — Wayne Hanson 289.

Men's high triple — Dale Casselman 684.

Ladies high single — Barbara Strader 243.

Ladies high triple — Barbara Strader 574.

Team scores — Pines 0, Elms 0, Oaks 4, Cedars 4.

Mainly About People

Mrs Stanley Shay and Mrs Edwin Shay returned home on Saturday after spending a few days in Brantford where they attended the funeral of the late Harold Barkley.

Recent visitors at the home of Mr and Mrs Edwin Shay were Mr Douglas Werley, Pearl River, N.Y., Mr Frank Stevenson, North Carolina, Mr and Mrs Elbern Werley, Cornwall, Mr Elbern Werley Jr., Nyack, N.Y., and Mr John Werley, Schnectady, N.Y.

Married

Mr and Mrs Orval Bailey wish to announce the recent marriage of their son Raymond Orval John Bailey to the former Miss Wendy Purdy, daughter of Mr and Mrs Eldon Purdy of Medicine Hat, Alberta.

They were married in the United Church in Red Deer, Alberta, on the 15th of November. They are now residing at Red Deer but will be stationed to the R.C.A.F. Station, Camp Borden on the 3rd of January.

Mr and Mrs Bailey will be stopping off at Chesterville on their way to Camp Borden.

CARD OF THANKS

Mrs Harvey Ouderkirk, Shirley and Joyce, together with Harvey's brothers and sisters, wish to thank their many relatives, friends and neighbours for the beautiful floral tributes, contributions to the Heart Fund, letters of sympathy and many other acts of kindness shown them during their recent bereavement.

Yugoslavia has three gambling casinos in its port clities, open only to foreign tourists.

Top Quality Used Cars AT REDUCED PRICES

1964 **CHEVROLET IMPALA**—4-door, 8 cyl., automatic, with radio.
1964 **PONTIAC LAURENTIAN**—6 cyl., 4-door, low mileage.
1965 **FORD DELUXE**—4-door, 8 cyl., automatic, real sharp.
Two **1963 PONTIAC LAURENTIANS**—4-door, 6 cyl., with radios.
1962 **CHEVROLET BEL-AIR**—4-door, fully equipped. A local one-owner car.
1961 **CHRYSLER**—2-door, hardtop, 8, AT, radio. Black with red interior.
1961 **CHEVROLET BEL-AIR**—4-door, all original. Perfect in every way.
1959 **PONTIAC**—4-door, with radio. Excellent condition.
1961 **PONTIAC**—4-door, 6 cyl., AT, with radio. A real clean car.

Before Buying a Car Check Our Stock for Quality and Prices

McMILLAN BROS
CARL AND LEON
PHONE 448-2146 —CHESTERVILLE— PHONE 448-2002

T-BONE STEAK ..... lb., 79c
FRESH GROUND HAMBURG ..... lb., 39c
CHICKEN LEGS OR BREASTS ..... lb., 55c
BEEF HINDS ..... cut, wrapped and frozen, lb., 45c

EARL'S MEATS
— FREE DELIVERY —
AND LOCKER STORAGE
Phone 448-2324 — Chesterville, Ont.



SILVER STAR STORE
GEORGE LA FLAMME
HI. 8-2822 KING ST.

FREE DRAW with each order on a Weston Fruit Cake Pyrex Dish and Warming Rack

Save 25c—**Free 15 Salada Tea Bags with purchase of 100 bags—79c**
Standby Tomatoes 2 20-oz. tins **41c**
Standby Grapefruit Juice, 48-oz. tin **49c**
Aylmer Catsup 2 11-oz. btls. **39c**
V-8 Juice 2 20-oz. tins **35c**
Save 39c— **Burns Picnic Hams** 1½-lb. tin **$1.35**

FARMERS

For your cattle, buy CATTLE MINERAL A at your Co-Operative. It could be the answer to many of your herd problems.

This new product is just one more result of Co-Operatives being first in research.

Patronize Your Co-Op and Save Through Dividends

CHESTERVILLE DISTRICT CO-OPERATIVE INC.
Chesterville: 448-2377 — Finch: YU 4-2450

Get these Savings

SUNNYVALE ORANGE JUICE ..... 4 oz., 43c
WHITE SUGAR ..... 10-lb. bag, 75c
RED DELICIOUS APPLES ..... 3-lb. bag, 39c
FRESH OCEAN SPRAY CRANBERRIES ..... lb., 33c
NEW BRUNSWICK POTATOES ..... 50 lbs., $1.99
STANDING RIB or COUNTRY CLUB ROAST ..... lb., 59c
BONELESS POT ROAST ..... lb., 53c
GROUND BEEF ..... lb., 43c
NOTICE —Final date for Red and White Easy Cash Game: DECEMBER 4, 1965

CASSELMAN RED AND WHITE STORE
Phone 448-2373 Chesterville

IGA **88¢ SALE**

Prices Effective Till Closing, Sat., Dec. 4

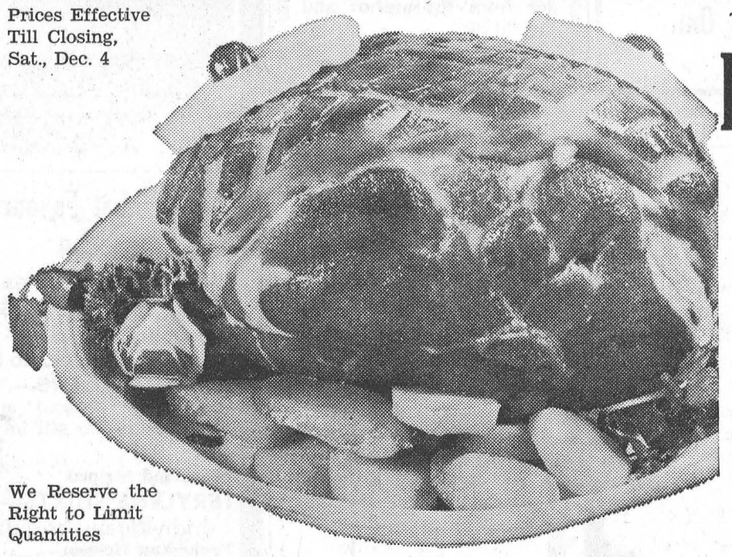

We Reserve the Right to Limit Quantities

FRESH **PORK SHOULDER ROASTS**
5 to 6 lb. avg. **49c LB.**

Fresh Pork—Lean Butt Roasts ..... lb., 59c
Lean Slices—Pork Shoulder Steaks ..... lb., 59c
Boneless Pork Butt Roast ..... lb., 69c

FRESH LAMB SALE
Whole or Butt Half
LEG OF LAMB ..... lb., 79c
LAMB FRONTS ..... for roasting, lb., 39c
LOIN OF LAMB ..... flank off, lb., 59c
RIB LAMB CHOPS ..... lb., 69c
STEWING CUTS ..... for Sis-kebab, lb., 19c

Maple Leaf Smoked, Shankless, Picnic Style
Pork Shoulder Roast ..... 5 to 6 lb. avg., lb., 59c
Cooked
Cod Fish Cakes ..... tray pack, lb., 59c
Elliott's
Beef Steak Pies ..... twin pack, each, 29c
Burns' Rindless
Sliced Side Bacon ..... 1-lb. Cry. pkg., 89c
FREE—1-lb. Cello Pkg. Essex Pure
Chicken Wieners with every lb. at 69c

Bick's **BABY DILL PICKLES** 2 32-oz. jars: 88c
Top Valu **EVAPORTED MILK** 6 16-oz. tins: 88c
David **SODA CRACKERS** 3 1-lb. pkgs.: 88c
Clark's **BEANS with PORK** 5 20-oz. tins: 88c
Top Valu **CHOICE PEAS** 5 20-oz. tins: 88c
Top Valu, Fancy **TOMATO JUICE** 3 48-oz. tins: 88c

Rodina Choice Whole Tomatoes ..... 5 15-oz. tins, 88c
Aylmer Fancy Cut Wax Beans ..... 5 tins, 88c
Aylmer Fancy Kernel Corn ..... 5 tins, 88c
Aylmer Choice Peas and Carrots ..... 5 15-oz. tins, 88c
Top Valu Instant Powdered Milk ..... 3-lb. pkg., 88c
Canada Mix David Biscuits .... pkg. of 100 bisc., 88c
Clover Leaf Baked Albacore Tuna ..... 3 6-oz. tins, 88c
Beef, Beef Gravy Pard Dog Food ..... 7 15-oz. tins, 88c
Mazola Corn Oil 32-oz., 88c
St. Williams Assorted Jams and Jellies ..... 2 24-oz. jars, 88c
Irish, Beef Puritan Stew ..... 2 24-oz. tins, 88c
Viau Chocolate Vogue Biscuits ..... 2 pkgs. of 21, 88c

Aylmer Tomato Catsup ..... 5 11-oz. btls., 88c
Bick's Bickalili Relish ..... 3 12-oz. jars, 88c
Scott—All Colours Toilet Tissue ..... 8 rolls, 88c
Shirley Gay Light Fruit Cake ..... 2 lbs., 98c
Shirley Gay Chocolate Guest Cake ..... 13 oz., 39c
Shirley Gay Cherry Pie ..... 24 oz., 49c
Monarch Coloured Margarine ..... 3 1-lb. prints, 88c
Maple Leaf Cheese Slices ..... 3 8-oz. pkgs., 88c
Top Valu Frozen Orange Juice ..... 5 6-oz. tins, 88c
Farmhouse Frozen Pecan Pie ..... 18 oz., 69c
Rupert Halibut Frozen Fish and Chips 20-oz., 69c
Pepsodent Toothpaste ..... super size, 88c

FLORIDA WHITE MARSH SEEDLESS
GRAPEFRUIT 5 LB. BAG **59c**

CALIFORNIA NO. 1 EMPEROR RED GRAPES ..... 2 lbs., 25c
OUTSPAN NAVEL JUICY ORANGES ..... 3 doz. size 126, 99c
FLORIDA NEW CROP Tangelos ..... size 156's, doz., 45c
ONT. NO. 1 MARSH WASHED Carrots ..... 5-lb. bag, 35c
B.C. FANCY D'ANJOU Pears ..... 6 size 165's, 35c
ONT. NO. 1 YELLOW COOKING Onions ..... 3-lb. bag, 25c
CAN. FANCY RED McINTOSH Apples ..... 5-lb. bag, 59c
FLORIDA NO. 1 Cucumbers ..... 2 size 24's, 29c

CHESTERVILLE ONTARIO **FULTON BROS.** PHONES: Supermarket: 448-2345 Appliance Store: 448-2195



The river is on the rampage these Winter days. Melting snow and late rains have filled the basin above the dam to flood levels. The tumbling waters caught an uneasy tree up the line somewhere and it ended up lodged against the village dam for a while. There is not any worry at last about a shortage of water this Winter.—Record Staff Photo.

Drug addiction to be discussed here

"I was a drug addict for 15 years, bound and hooked by the satanic drug called heroin. Of the fifteen years that I was addicted, I spent eight years in and out of prisons and hospitals. In order to support my habit I had to lie, cheat, connive and steal. It was at the Teen Challenge Centre in New York City that I was able to find the source of power that was able to snap the chains of drug addiction. In one moment was performed what doctors, prisons and hospitals could not do in fifteen years." Dave Collado comes to share his personal testimony and challenge with the folk of Chesterville, teens and adults, on Saturday, Dec. 4, at 7.45 p.m. in Chesterville Community Hall.

Accompanying Dave Collado will be Roger Sauve who comes originally from the Cornwall area. Mr Sauve will be rendering numbers in song. Both young men are in their second year of studies at the Eastern Pentecostal Bible College, Peterborough. Pastor Lorne Trimble of the local Pentecostal Church expressed the hope that everyone of all faiths will attend.

91st birthday

Mrs Laura Otto, Newington, celebrated her 91st birthday on Wednesday, December 1. Taking an active interest in the world around her, Mrs Otto is a faithful reader of the "Record."

Lawrence E. Steele Worshipful Commander Royal Scarlet Chapter

At the annual meeting of the Stormont Royal Scarlet Chapter, of the Loyal Orange Association, held in the Lodge room of L.O.L. 948, Newington, on Monday, November 22, three members of Avonmore L.O.L. 3217 were exalted to the degree.

The customary order of business was followed by the election of officers for the ensuing year, which resulted in Sir Knight Lawrence E. Steele being elected to serve as Worshipful Commander of the chapter for a second term.

A full complement of officers pledged their loyalty and support to the organization and their leader.

At the close of the business meeting a social hour was enjoyed.

The shrimp pays American fishermen more than any other catch, $70,000,000 in 1964.

One-fourth of all the persons accidentally killed are listed as farmers.

GOLDFIELD WEST

Spends Wednesday at Nugent home

Mr Erroll Nephew of Woodstock, Ont., visited last Wednesday with Mr and Mrs Clare Nugent and family and also attended the Co-Op banquet in Chesterville Wednesday night.

Mr and Mrs Glendon Smith and Mrs George Smith spent Friday evening with Mr and Mrs Donald Dillabough and Gary, Elma.

Miss Noreen Foley spent last weekend in Ottawa.

Miss Lana Marcellus of Ottawa spent the weekend at her home here.

Mr and Mrs Lloyd Moore, of Metcalfe, Ont., were dinner guests on Saturday with the Smith family.

Mr and Mrs Bernard Foley visited last Thursday with the latter's mother, Mrs James Murphy, and family in Connaught.

Mrs George Smith spent a few days with Mrs Flora Casselman and Mr and Mrs Arnold Smith and girls of Cornwall.

Mr and Mrs B. Foley, Elaine, Marian and Paul spent Saturday in Cornwall.

Miss Donna Lee Smith and brother Lynn spent Saturday with their grandparents, Mr and Mrs Dalton McDermid, Berwick.

Mr and Mrs Clare Nugent and Mr and Mrs Bernard Foley attended the Co-Op banquet last Wednesday night in the Community Hall, Chesterville.

Mrs James Oakes, of Rockwood, Ont., was a recent guest of Mr and Mrs Clare Nugent and family.

Formosa is about the area of Massachusetts and Connecticut combined.

ELECTORS' CARDS

To the Electors of Winchester Township

I am soliciting your support at the polls on Monday, December 6, in the election of trustees for the Winchester Township School Area.

Having been trustee for the past three years I have co-operated fully with the school board in procuring better educational facilities and if elected I will continue to strive towards the goal of the best education possible for our children.

GORDON ENNIS.
11-1

To the Electors of Winchester Township

Having served as councillor for nine years, I feel I have served you well. With my ability and years of experience I am seeking your support for another term.

Wishing you the compliments of the season, sincerely

GARFIELD BAKER.
11

To the Electors of Williamsburg Township

Ladies and Gentlemen:

After being approached by a number of ratepayers, I have let my name appear on the ballot for councillors on December 6.

I would ask you to put me back in council for '66. If I am elected, I promise to serve the township to the best of my ability. Thank you for your support in the past.

VOTE DEC. 6 — R. WARREN.
11-1

To the Electors of Winchester Township

I have allowed my name to stand as trustee for the Township School Board. I have had four years experience, and have served as trustee, vice-chairman and chairman of the T.S.A. Board.

I will endeavour to serve your interests in the future as I have done in the past.

WILLIAM E. STEWART.
11-1

To the Electors of Winchester Township

Having served you as a member of Winchester Township Area School Board for the past number of years, I feel I can serve your interests for another term.

I would appreciate your support at the polls on December 6. If elected I will continue to give you my best efforts in support of good education.

MALCOLM MacGREGOR.
11

To the Electors of Winchester Township

Having served as trustee since the Township Area was formed, and many years before, with better education in mind and also the taxpayer, I would ask for your support on Monday next.

Wishing you the Compliments of the Season.

HOWARD KITTLE.
11

To the Electors of Winchester Township

Having decided to let my name stand as a member of the trustee board of Winchester Township School Area, I would solocit your support.

If elected, I will continue to work hard in the interests of all the ratepayers of the township.

ARNOLD SULLIVAN.
11-1

To the Public School Supporters of the Township of Winchester

Having accepted nomination for Public School trustee I would like your support in the election on December 6.

If I am elected I will fill the position to the best of my experience and ability and, as a parent, I am interested in the education of my children and yours.

EDWIN A. FORWARD.
11-1

TO THE ELECTORS OF WINCHESTER TOWNSHIP

I am running for the position of councillor on Monday, December 6, 1965, and would appreciate your support at the polls.

A farmer in the Chesterville district, I am forty-four years old, married, with a daughter in Grade 10 at N.D.D.H.S.

A member of the following: Holstein-Friesian Assoc., Eastern Breeders Inc., Soil and Crop Improvement Assoc.

During thirteen years employment at Nestlé's I spent two years a Union president; I am now president of Connaught Rod and Gun Club of Chesterville .With this experience I feel I can work with other elected members of council in the best interests of all concerned.

If you feel that I am worthy of your support mark your ballot thus:

CHAMBERS, Staley G. X

TO THE ELECTORS OF THE TOWNSHIP OF WILLIAMSBURG

Your confidence in me in the past has enabled me in maintaining execellent governing of municipal affairs. Your continued support as your councillor will be appreciated.

Do vote — vote **"McMillan"** for councillor.

Hugh A. McMillan.
11

TO THE ELECTORS OF THE TOWNSHIP OF WINCHESTER

I have qualified for councillor for another term and I would appreciate your support on Monday, December 6.

I thank you for the privilege of serving you in this municipality in the past.

My aim is to seek for improvement in Winchester Township and help keep it the best in Ontario.

Willis Robinson.

TO THE ELECTORS OF WINCHESTER TOWNSHIP

Since my name has again been proposed for councillor in Winchester Township, I have accepted the nomination and now ask your support in the forthcoming election. During my terms of office in this capacity, I have tried to perform my obligations to all ratepayers in a dutiful manner. I trust there has been some contribution on my part to your welfare.

I ask your continued confidence as well as your influence and support on Monday next.

Thanking you,

John Barrett.

TO THE ELECTORS OF WINCHESTER TOWNSHIP

Having qualified for councillor for the next two-year-term, I humbly solicit your support on Monday, December 6.

If elected, I will serve you to the best of my ability.

Delbert Link.

TO THE ELECTORS OF WILLIAMSBURG TOWNSHIP

Having served as councillor for the past few years, I solicit your support in the coming election on December 6.

In the past I have endeavoured to serve the Township of Williamsburg to the best of my ability and if elected I will continue to do so.

As I will be unaable to speak personally to each of the voters of the Township of Williamsburg, through the medium of this newspaper I urge you to exercise your right to vote with the assurance that your support will be greatly appreciated.

Graham Hess.

Something Different?
TEL-SCOPE

Give them something different this Christmas. Something the whole family will enjoy.

* **Double picture size**
* **Double enjoyment**

For demonstration on your TV contact:

BYRON CAMPBELL
or
JAMES MORAN
Chesterville
11-1

SERVICE STATION OPEN THIS SUNDAY
Lannin's Garage

To accomodate the driving public, one service station will be open every Sunday.

Dec 65

AT THE CHURCHES

ST. LUKE'S LUTHERAN CHURCH — DUNBAR
Rev W. J. Goos, Pastor
SUNDAY, DECEMBER 5, 1965
"Come to Worship, leave to Serve."

TRINITY UNITED CHURCH
Rev E. B. Bugden, Minister
SUNDAY, DECEMBER 5, 1965
10.30 a.m. Morning Worship

The Church with the Community at Heart
SUNDAY, DECEMBER 5, 1965
9.45 a.m. Sunday School.
11.00 a.m. Morning Worship.
7.30 p.m. Evening Evangelism.
Tues., 7.30: Youth Evangelism.
Wed., 7.30: Family Night.

PENTECOSTAL CHURCH CHESTERVILLE
Albert and Ralph Sts.
Lorne I. Trimble, Pastor
"The Bible Believed and Preached"

FINCH PASTORAL CHARGE
UNITED CHURCH OF CANADA
SUNDAY, DECEMBER 5, 1965
Douglas Dunn, lay minister, in charge.

MOREWOOD UNITED CHURCH
Rev E. B. Bugden, Interim Moderator
SUNDAY, DECEMBER 5, 1965
10.30 a.m. Morning Worship
The Sunday School will meet as usual.
All Made Welcome

PRESBYTERIAN CHURCH
Rev A. D. Sutherland, Minister
SUNDAY, DECEMBER 5, 1965
9.55 a.m. Chesterville
11.15 a.m. Morewood
2.00 p.m. Dunbar
Everyone Welcome

CHURCH OF THE HOLY TRINITY
Rev W. L. Thomas, Rector
SUNDAY, DECEMBER 5, 1965
9.00 a.m. Holy Communion
10.00 a.m. Church School

PRESBYTERIAN CHURCH
St. Luke's, Finch; Knox, Crysler
Rev Wm. W. McI. Craig, B.A.
SUNDAY, DECEMBER 5, 1965
11.00 a.m. St. Luke's, Finch
2.30 p.m. Knox, Crysler
All Welcome

Pre-Christmas
SPECIALS

ARROW SHIRTS—Men **$5.00**
B.V.D. TERYLENE SHIRTS—Men **$7.95**
WOLSEY DRESS SOCKS—Men **$1.75**

LOOM JEWEL BLANKETS—All over floral pattern. Size 72x84, boxed. Price **$9.95**
NEWLANDS KROY WOOL—Sock and sweater type. 3-ply. Choice of 20 colours. Price, ball **60c**
BOYS' GLOVES—Black leather dress gloves. Age 6-16 years. Price ..... **$2.79-$2.98**
MEN'S FELT SHOES—A good quality felt with leather or felt soles. Price **$5.59**
BOYS' DUFFLE COATS—Nylon. With detachable hood. Navy, charcoal, 8-16 years. Price **$8.95**
CHENILLE SPREADS—Double size, plain colours, no pattern. Choice of 5 colours. Price **$9.95**
Misses' KNEE SOCKS—Good choice of colours, patterns, qualities to offer. Price ..... **79c - $1.39**

We Can Offer You a Good Choice of BOXED CHRISTMAS CARDS
Come In Now and Make Your Choice

See Us for All Your GIFT WRAP Needs

Moriarty's
Phone 448-2354 — Chesterville

ORDER YOUR CHRISTMAS TURKEY EARLY
from
HENDERSON'S
CLOVER FARM
FINCH

CELLO WEINERS—Lb. **49c**
BURNS BACON—Lb. **99c**
GROUND BEEF—Lb. **49c**

White Sugar ..... **5 lbs. for 39c**
York Peanut Butter—16-oz. jar **45c**
Tang Orange Crystals—4 oz. ..... **2 for 45c**
Five Rose Flour—7 lbs. **69c**
Five Rose Flour—25 lbs. **$2.25**
Aylmer Cut Wax Beans—20 oz. ..... **2 for 39c**
Allied Bread—24-oz. loaf ..... **5 for $1.00**

BANANAS ..... **2 lbs. for 25c**
GRAPES ..... **2 lbs. for 29c**
CELLO ORANGES—138 size, doz. **49c**

Save 3 Star Stamps

Henderson's
Clover Farm

STORE HOURS: Mon., Tues., Wed., 6 p.m.; Thurs., Fri., 9 p.m.: Saturday, 10 p.m.
FINCH, ONT. **Phone YU 4-2270**

Newsletters of Community Happenings as reported by Our Correspondents

Country Correspondence

Phone or send your personal news to your local correspondent or call the Record at 448-2144, Chesterville

COLQUHOUN

Sunday guests in Winchester Springs

Mr and Mrs Don Kyle were guests of Mr and Mrs Wray McPherson, Winchester Springs on Sunday.

Mr and Mrs Charlie Ault, Mrs Clifford Racine were Sunday guests of Mrs Lillie Murphy and Wallace.

Mr and Mrs Lyle Whittaker of Galt, visited Mr and Mrs Lawrence Whittaker on Thursday evening.

Mr and Mrs Mahlon Gow spent Saturday evening with Mr and Mrs Duane Gow, Ingleside.

Friends will be sorry to know that Mr Ernie Swerdfeger, Mrs Earl Colquhoun, Mrs Dollie Colquhoun and Mr Lyle Cunningham are patients in Winchester Memorial Hospital.

Mrs Dale Swerdfeger and Rhonda, Manotick, were weekend guests of Mrs Ernie Swerdfeger. Mrs Grace Froats, Dunbar, was a Sunday guests.

Mr and Mrs Sttwart Hart and David were recent guests of Mr and Mrs L. Gallinger.

Mr Bert Whittaker, Calgary, spent a few days with his parents and attended the funeral of his grandmother Mrs Frank Whittaker.

GOLDFIELD

Attends meeting in Ottawa

Mr Evert Termeer attended the meeting of the Beekeepers Assoc. held in Ottawa, where he was elected president for the coming year.

Mr Harold Graham, laymen from Brockville Presbytery had charge of the Service in St. Luke's Presbyterian on Sunday and at Knox Church, Crysler.

Many friends of Miss Isabel MacMillan are sorry to learn that she is a patient in Memorial Hospital, Winchester and wish her a speedp recovery.

Mrs Annabel Baker of Winchester, spent Sunday at her home.

Relatives here of Mrs A. N. Dafoe of Ingleside are sorry to learn that she met with an accident in her home and is a patient in the General Hospital at Cornwall.

Rev. W. W. McI. Craig, B.A., and his mother Mrs E. W. Craig spent a few days visiting friends in Western Ontario.

Mr Hugh Gillies and Mrs Hector Gillies attended the funeral of the late Mrs Frank St. Pierre whose funeral was held at the Brownlee Funeral Home. Rev. W. W. McI. Craig, B.A., officiated at the service.

RUSH CITY

Attend funeral at Cornwall

A few from here attended the funeral of Mrs George Fyke at Cornwall on Monday afternoon.

Mr and Mrs Duncan Bethune attended a potluck supper, sponsored by the ladies of Moose Creek Institute, and held at the home of Mr and Mrs Wm. MacIntosh and daughter Florence. Mrs George Baxter displayed homemade quilts, woodwork, crochet work and home-made dolls. They had a very enjoyable evening.

Mrs Duncan Bethune visited Arthur Steele, of this place, a patient in Cornwall General Hospital. His many friends wish him a speedy recovery.

Friends extend sympathy to relatives of Mrs Frank St. Pierre, Finch, on their recent bereavement.

Mr and Mrs Duncan Bethune spent Friday evening at the home of Mr and Mrs Carl Armstrong and family, Lunenburg, in honour of their 40th wedding anniversary. Others attending were Mr and Mrs Ellis Fickes and family, Mrs Annie Fickes of Newington, Mr and Mrs Kenneth Bennett and son, Alerandria. They were presented with ruby candleholders and a decorated cake. We wish Mr and Mrs Bethune many more happy wedding anniversaries.

Douglas Duff, Newington, visited Erna Eamon on Friday evening.

NATION VALLEY

Spend day visiting at Allison home

Miss Ruth Walker of Ottawa, spent Thursday afternoon with Mr and Mrs Malcolm Allison and baby.

Recent guests with Mr and Mrs Lloyd Merkley and family were Mr and Mrs Don Marcellus and family of Prescott, Mr and Mrs George Woods and son, Mr and Mrs G. A. Holmes and daughter Lee Ann of Ottawa, Mrs Harry Holmes of Winchester Springs.

Mr and Mrs R. Fulton spent an evening recently with Mr and Mrs Ralph Gray.

Mr and Mrs Ewart Stoddart and Basil were guests on Sunday with Mr and Mrs Sherwood Stoddart and daughter in Riverside Heights.

Miss Linda Rice spent the week-end at her home in Ormond.

Mr and Mrs Albert Bowman and Miss Abbie Bogart were guests on Sunday afternoon with Mrs R. Styles, Mr and Mrs Gerald Styles and family.

MOREWOOD

Sunday guests at Carruthers home

Mr and Mrs Raymond Porteous and son were Sunday guests of Mr and Mrs Kenneth Carruthers.

Mr and Mrs Cliff Kelly, Ottawa, spent Sunday with Mr and Mrs Billie Coulthart.

Mr and Mrs Milne spent tht week-end with Mr and Mrs Archie Coulthart.

Recent guests of Mr and Mrs Millan Smirle were Mr and Mrs Donald Faulkner, Malton, and Mr and Mrs Wm. Smirlt.

Mrs A. Dilliabough left on Monday to spend the winter at Morrisburg.

Mrs Harvey Burrows, North Bay is the guest of her sisters Misses Carrie and Laura Hunter and Mrs W. C. McQuaig.

Mr and Mrs Jr. Hamlin and son of Vermont, spent a day last week with Mrs R. C. Dilliabough and Ronald.

Chile is said to have about two-thirds of the known mineral resources contained in all of South America.

NEWINGTON

Sunday visitors at Bancroft home

Mr and Mrs Charlie Paupst of Dixon were Sunday afternoon visitors with Mr and Mrs James Bancroft.

Mr Williard Hawn, Cornwall, spent Friday evening with Mr and Mrs Lloyd Hawn.

Mrs Joe Iwacknick is confined to her home. We all hope she gets well soon.

Miss Miriam McGill, Ottawa, has returned home having been employed for some time there.

Mrs James Hutchinson and family, Dixon, were Sunday visitors with Mrs Arnold Loverin.

Miss Barbara Rombough of Cornwall, spent the week-end with her parents Mr and Mrs C. Rombough.

Mrs John Groves and family of North Lunenburg, Mrs Pearl Helmer were Saturday visitors with Mr and Mrs Lloyd Hawn and Ronnie.

Mrs eParl Helmer and Harold were Sunday visitors with Mr and Mrs Earl Helmer and family, Sandtown.

Mr and Mrs Keith Jr. Groves were Sunday visitors with Mr and Mrs K. Groves and family, Lunenburg.

Mr and Mrs E. Thompson and Mr and Mrs M. Waldroff were in Toronto, recently.

Mrs Murray Duff, Dianna and Keith were Sunday afternoon visitors with Mr and Mrs Earl Helmer and family, Sandtown.

RIVERSIDE

Spends weekend in Toronto

Mr Len Robertson spent the week-end in Toronto.

Miss Carol O'Donohue and Mr Bryan O'Donohue, Ottawa, spent the week-end with Mr and Mrs L. O'Donohue and family.

Mrs Alex Rutley is spending this week in Ottawa with Mr and Mrs Ernie Faith.

Miss Bertha Mary Rady, Berwick and Mr Russell Rady are spending this week in Boston.

Mr E. Ouderkirk, Finch, and Mr Glendon Casselman spent a few days at Stonecliff.

Mr and Mrs H. Kennedy, Cornwall, spent a day at the home of Mr G. Casselman.

Mrs E. Montgomery, Mrs R. Bogart and son Clifton spent Tuesday in Cornwall.

BERWICK

Visits mother on weekend

Mr Norman MacQueen of Windsor, visited over the week-end with his mother Mrs MacQueen and Adam and John.

Mr and Mrs David Amell of Snow Road, called on some of thtir friends and attended the funeral of the late Miss M. A. Grady.

Mr Henry McPherson of Ottawa visited over Sunday at his home here.

Mr and Mrs Douglas Pilion and family spent Sunday in Cornwall and visited Mr Pilion's father who is a patient in the hospital.

Mr and Mrs Rene Lalonde and children visited Mr and Mrs T. Cromie of Newington on the week-end.

The many friends of Mrs Allen Kearns are sorry to learn she is a patient in a Cornwall Hospital. All wish her a speedy recovery.

A large crowd attented the banquet held in the community hall, Berwick, last week. All reported a good night of fun. z

NORTHFIELD STATION

Spends Saturday with mother

Mr Ronnie Warner, Scarboro, spent Saturday evening at his home here with his mother Mrs S. Warner.

Mrs Millan Ouderkirk, Mrs F. Rupert, Mrs . W. Hume, Mrs A. Shaver and Mrs S. Warner attended the Demonstartion of different cuts of meat by the IGA store on Wednesday night in Newington church hall.

A very successful euchre sponsored by the Dixon W. I. was held at the home of Mr Norm Loynachan on Friday night with sixteen tables played.

The U. C. W. of Lunenburg were guests of the Catholic Women's League day of Resurection and prayer. A number from this district attended.

Mr and Mrs Roy Alguire attended the euchre in Monkland on Wednesday night.

We are pleased to hear Mr Alfred Werely is home from the hospital.

6th AVE., OSNABRUCK

Sunday guests at Ferguson home

Mr and Mrs Duncan Ferguson and boys, Ottawa, were Sunday guests with Mr and Mrs James Ferguson.

Mr and Mrs Clifton Gallinger visited on Sunday with Mr and Mrs Harold Shaver, Brenda and Bryan, Ingltside.

Mr and Mrs Robert Scott, Wayne, Ileen and Janet of Woodstock, Mr and Mrs Colmer Watson and Dale, Riverside Heights, Mr and Mrs Floyd Scott and Lloyd of Prescott were week-end visitors with Mr and Mrs Ross Scott and Mildred.

About 33,000 navigation aids are operated by the U.S. lighthouse service.

OSNABRUCK CENTRE

Spending winter in Agincourt

Mr William Smirl is spending the winter with his niece at Agincourt, Ont.

Mrs Hubert Cryderman, Mrs Fred Dewe were Tuesday guests of Mrs Eva Dillabough.

Mr Douglas Cryderman of Ottawa, spent the week-end at his home here.

Mr and Mrs Jackie Warner of Oshawa, spent Saturday afternoon with Mr and Mrs John Brownell.

Misses Linda Swerdfegr and oyce Ault of Ottawa, spent the week-end at there home's here.

Mr and Mrs John Brownell spent Sunday with Mr and Mrs Earl Beckstead and family, Ingleside.

TOYS AND ACCIDENTS

Toys of Canadian manufacture present few special safety problems inherent in their design or quality, the Ontario Safety League says.

In fact, Canadian toys are of a high general quality nowadays. Despite this, of course, children can have toy accidents, and they do, some of them very serious ones. With sufficient determination a child can manage to injure himself on a very wide variety of toys.

The important thing is to try and makes ure a child plays with toys he is competent to handle without having accidents. This rules out metal hammers and saws for a three-year-old, or complicated train sets for five-year-olds. The decision as to when a child is ready for certain types of toys is necessarily one based more on a child's individual development, rather than on age, although there are some basic guide-lines a parent can use as a starting point.

Some games and toys should be strictly reserved for times when an adult can supervise their use intelligently, if the children involved are too young to use them without mishap - again a decision ofr the parents to make. These could include such things as dart games and chemistry sets.

So important is the age factor in reducing play accidents that the Ontario Safety League suggescts parents write to them for a free fact-sheet on toy safety, which includes suggested toys suitable for each age group, to help them with this year's Christmas toy shopping. Their address is 208 King St. W., Toronto 1, Ontario.

WATERING HOUSE PLANTS DEPENDS UPON LOCATION

Watering your house plants may seem like a simple thing, and it is if you keep a few simplt rules in mind.

Many people do not realize that they can kill a plant by giving it too much water just as easily as watering too little. Tht roots of a plant need to breathe. If you add too much water you are robbing the plant of the valuable air that it gets from the soil. A waterlogged soil is poorly aerated. Thus, plants growing under these conditions will have trouble from root rot and the leaves will fade and wilt.

To overcome this, horticulturists with the Ontario Department of Agriculture suggest that you water less grequently and check to see whether the pot is allowing proper drainage. Pots should always have some gravel or broken pot pieces in the bottom to ensure good drainage.

There is no rule of thumb as to how often to water your plants; so much depends on their location. If they are growing well in a bright, sunny location, they may need it once a day. However, if they are in a cool, darker spot, once a week may be sufficient.

One way to check this is by tapping the pot. When the pot is dry, it will give a clear, ringing sound, while a wet pot gives a dull note.

If your tap water has been treated with sodium softeners, don't use it. The sodium may prove toxic. Use rain water or melted snow. Take the chill off the water before using it, as cold water can be harmful to many plants.

When watering, soak the soil to makes ure that it is wet to the bottom of the pot. This can easily be done by watering from the bottom. If you do this, water from above occasionally to prevent harmful crystal deposits on the soil surface.



MOVIES

NOW SHOWING

Thurs., Fri., Sat. Dec. 2-3-4

"SHE"

Ursula Andress and Peter Cushing.

"GUNFIGHTERS OF CASA GRANDE"

Alex Nichol and Jorge Mistral.

Saturday Dec. 4

Santa Claus Day Special

FREE MATINEE

Starting shortly after the Santa program is over at the Arena.

Mon., Tues., Wed. Dec. 6-7-8

"36 HOURS"

ADULT ENTERTAINMENT

James Garner, Rod Taylor, Eva Marie Saint.

The WINCHESTER



S. G. BLACK
GASOLINE-DIESEL
HEATING OILS-GASOLINE
MOTOR OILS-GREASES
"SERVICE IS MY BUSINESS"
774-2109 WINCHESTER

Hearing Aid Users
Better prices by far.
Biggest trade-in allowance you'll find anywhere.
Come in or write.
BELTONE HEARING CENTRE
Winchester — Ontario
12-4



IS BUILT...
★ stronger!
★ with fewer parts!
★ for rugged use!
★ for easier servicing!

Also Manure Stackers, Silo Unloaders and Cattle Feeders

For Complete Information and Installation See:
LORNE ACRES
WINCHESTER
Phone Office: 774-2605
Residence: 7742643
21tf



BURNS McINTYRE
PLUMBING-HEATING
TINSMITHING
BUS. 346-5429
RES. 346-2163
AVONMORE ONT.

CHARTERED ACCOUNTANTS
LICENSED TRUSTEES IN BANKRUPTCY
MacLEOD, COMRIE & COMPANY
338 SECOND ST. WEST, CORNWALL WE 2-3613
SHOPPING CENTRE, MORRISBURG KI 3-2935

FRED S. COONS
INSURANCE AGENT
When trouble strikes we're at your side—night or day—to give you continuing personal attention. FOR PROTECTION THAT MEANS PEACE OF MIND, CALL US NOW.

PONTIAC — BUICK — GMC TRUCKS — ACADIAN
VAUXHALL
WERT'S
It Never Hurts to Stop at Wert's
FOR A ☐ DEAL THE YEAR ○
CALL 987-2920 — CRYSLER
FOR SALES AND SERVICE
NOVEMBER SPECIALS
10% Off on
Motor Tune Up & Fall Conditioning
Materials Extra
Lubrication & Oil Changes—$1.00 plus Oil
Now Open Evenings Till Nine for Gasoline and Sales
Monday to Thursday
BONDED SALESMEN
"Charlie" Brydges "Gerry" Rice

FIRE . . .
THEFT . . .
ACCIDENTS . . .
DISASTER . . .
GIVE NO WARNING
SO, BEFORE IT IS TOO LATE, CALL
HOUGH INSURANCE AGENCY
Ph. 448-2854 Chesterville Box 294

FARM SAFETY

DON'T LET HAZARDS ON YOUR FARM MAKE YOU BREAK YOUR LEG OR ARM

DUNDAS FARM SAFETY COUNCIL

11-1

WINCHESTER AND DISTRICT MEMORIAL HOSPITAL

Sealed tenders, clearly marked as to contents, are invited for the following commodities and services. Quantities stated are average annual consumptions.

Period of supply will be for 12 months from January 1, 1966, and all bids will be based on delivery at the hospital.

(a) No. 2 fuel oil, 55,000 gallons.

(b) Milk, pasteurized and homogenized, 8,500 quarts in cartons, plus 500 x 4 gallons for use in Arnett dispensers—supplier to provide cans. Cream, 1,000 quarts.

(c) First quality bread, 2402 Loaf, white or brown, sliced and wrapped, regular and saltless, 6,600 loaves. Other bakery products, rolls, etc., as required.

(d) Snow clearance from hospital parking areas. Conditions of contract for this service to be obtained from hospital prior to submitting bid.

Closing date for tenders will be December 15, 1965.

Lowest, or any bid, not necessarily accepted.

The Administrator,
Winchester District Memorial Hospital,
Winchester, Ontario.
12-2

NOTICE

1965 taxes in the Township of Winchester are due Friday, December 3, 1965. A 3% penalty will be added to all current taxes not paid by that date.

Glenn MacGregor, Clerk,
Township of Winchester.
11-1

Winter Parking

No motor vehicle shall park on any street in the Village of Chesterville between the hours of 12 o'clock midnight and 7 o'clock of the following morning during the winter months of November December, January, February and March.

Owners of all motor vehicles are to remove same from the streets at any time when snow plowing operations are being carried out in the Village of Chesterville.

A Police Officer, upon discovery of any motor vehicle in the village streets during hours mentioned above, or during snow removal periods, may cause it to be moved to a suitable place and all costs and charges in connection therewith may be charged to the owner.

Lorne Marcellus,
Clerk-Treasurer

Carl Merkley,
Reeve
12-3

The tiger—a very special cat

Shere Khan—as Rudyard Kipling dubbed the tiger—may be crouched in a nearby thicket or he may be a score of miles away, padding soundlessly through elephant grass or tamarisk scrub stalking prey.

"When Shere Khan is on the prowl, the Asian night becomes a time of mystery. In villages scattered through vast areas of the jungle, normal activities come to a standstill.

"People take to the safety of their huts; only the foolhardy or those with the most urgent business venture out along the roads. Several men may perch on a machen, or a rickety platform built a dozen or so feet off the ground in the fork of a nearby tree, where they will finger theif rifles in nervous silence to see if the marauder returns."

Few wild creatures have inspired in man the awe and admiration that the tiger has. The most formidable of all animals, the tiger has from earliest times been regarded as a very special cat, indeed.

Shere Khan has come a long way from Kipling. In the United States and Canada he shows up in the names of football and baseball teams—and, most recently, in car and gasoline advertising.

But for all of his legendary reputation for strength, speed, ferocity and cunning, the tiger is, curiously enough, a relatively little-known animal. Aloof in his ways, the tiger has not been easy to get to know.

The tiger is the biggest and strongest member of the cat family of thirty-five wild species ranging from the lion, leopard, jaguar and puma down to the margay and ocelot, plus the domestic housecat. Holding first rank in this family is no mean feat since it includes the most capable hunters on earth. The family line goes back ten to twenty-five million years, but the tiger is not, as some believe, a distant relative of the saber-tooth cat, the prehistoric monster. That particular line became extinct a million years ago.

Unlike the lion, which lives in groups, or prides, in open country, the tiger prefers to keep to himself in the thick forest and jungles. Occasionally tigers may be found in groups of three or four, but more often than not, tigers maintain a solitary existence, usually lying up in the shade during the heat of the day and venturing abroad at night.

Although the tiger is most commonly thought of as a jungle creature, he is apparently a relatively recent newcomer to hot, humid climates. Fossil evidence indicates the tiger's original home was far to the north near the Arctic Circle. From these cold, heavily forested regions, tigers gradually migrated south through Siberia and into China, Korea, India, Persia, Burma, Malaya, Indochina, and Sumatra. They have never extended their range beyond Asia and do not appear in Africa, as is commonly believed.

The Siberian tiger, heavier coated than his kin in the tropics, is the giant of the clan, measuring up to eleven feet from nose to tip of tail and weighing in some cases more than 600 pounds, some 200 pounds heavier than the usual lion.

The tiger is a study in hunting efficiency. The orange coat and black stripes that look so gaudy in the zoo serve as feelers to guide him noiselessly through gaps in the brush at night. While his sense of smell is not sharp and his eyesight is not particularly keen—like some other cats, a tiger will not notice a man or animal that is absolutely motionless—he has unusually good hearing, enabling him to locate his prey on the darkest of nights in the thickest of brush. He can cover twenty to thirty miles a night.

Possesed of very high animal "intelligence" and patience, a tiger usually hunts by bushwhacking—skilfully stalking his prey until he is close enough to leap and with devastating surprise bring into play his powerful jaws, forelegs and paws. A tiger can leap twenty feet, as hunters on tree platforms have learned.

Sufficiently aroused, a tiger will attack virtually any creature, even an elephant. If a tiger is hungry crocodiles, tortoises, frogs, insects and almost anything that comes along will do. Tigers normally stay shy of man.

The tiger's closest relative is the lion—in fact, the relationship is so close that tigers and lions have been mated in zoos. The offspring is called a "liger" when the father is a lion and a "tigon" when the father is a tiger. Mammalogists believe that the lion was originally striped like the tiger but took on its present solid coat as an adaptation to its current habitat in open grasslands.

Tigers belong to the branch of the cat family known as the roaring cats, as distinguished from the purring cats. Tigers roar, snarl, whoof and moan but, because of their throat structure, they don't purr. They can't. Fortunately housecats, which are among the purring cat group, can't roar.

For centuries, the lion has enjoyed the best press. He has been the "king of the beasts," the greatest of the great cats. The tiger, bigger and more powerful, has lived in relative obscurity.

But the tiger is at long last getting recognition, plus. Within the last year, he has become perhaps the most widely-recognized advertising symbol in history.

Now, replacing the elephant jokes of a year or so ago, there are tiger jokes. Example: "I crossed my parrot with a tiger. I don't know what I got—but when it talks I listen."

SPIDERS BEWARE

Christopher Lloyd of London says that smaller spiders are more tasty—"larger ones, the bathtub variety, are rather bitter."

The 31-year-old real estate man claims to prefer the smaller ones. "You crunch them up, and when you do, you get just the hint of flavour. They aren't bad at all."

Lloyd said he read somewhere several years ago that spiders were edible.

"Then, one day I was entertaining some children at tea and a big spider crawled out of the salad," he continued.

He reached forward, picked up the spider and ate it.

"It gave the children a big laugh," he said, and now it's become something of a gimmick."

Hawaii officially came under jurisdiction of the United States in 1898.

EVERYBODY EATS TRY THESE

By Helen Graham



WE MAKE THESE OVER AND OVER AGAIN

MAYBE IT IS LACK OF imagination or something like that but there are some tried and true recipes in every family that are used over and over again.

Cream Macaroni and Cheese

1 cup macaroni
4 tbsps. flour
1 tsp. salt
Few grains pepper
2 tbsps. butter
2 cups milk
1 cup grated cheese
1 cup buttered crumbs

Break macaroni into 1-inch pieces; wash; cook, uncovered, in large amount of boiling, salted water. When tender, drain in colander; pour cold water through. (If you neglect to do this the macaroni will be sticky and gummy). Make a white sauce of next five ingredients; add macaroni and cheese. Turn into a buttered baking dish; cover with crumbs and heat in the oven until crumbs are brown.

Hard-to-Beat Pumpkin Pie

1 cup cooked, canned or frozen pumpkin
¾ cup brown sugar
½ tsp. salt
½ tsp. ginger
1 tsp. cinnamon
½ tsp. cloves
2 eggs, slightly beaten
1 cup milk

Combine pumpkin, sugar, salt and spices. Add eggs and milk. Stir well. Pour into unbaked pie crust. Bake in hot oven ten minutes then reduce heat to moderate. Cook until filling is set. Serve cold, topped with whipped cream.

Fruit Drop Cookies

1 cup butter
1 cup brown sugar
1 egg
2 1/3 cups flour
1 tsp. soda
⅛ tsp. salt
¼ tsp. allspice
¼ tsp. cloves
½ tsp. cinnamon
½ cup dates
1 cup raisins
¼ cup maraschino cherries
¼ cup cocoanut

Cream the butter; add sugar gradually. Add egg, well beaten. Sift all dry ingredients; cut fruit. Add dry ingredients and cut fruit to first mixture. Blend well.

Drop by teaspoonfuls onto a well greased cookie sheet. Bake in 350 degree oven 12 to 15 minutes.

Lemon Angel Pie

4 eggs
¾ cup sugar
¼ cup fresh or frozen lemon juice
1 tbsp. butter

Cream egg yolks and sugar together thoroughly. Add lemon juice and cook in double boiler until thickened, stirring frequently. Add butter. Remove from heat and fold in two stiffly beaten egg whites. Pour into cooked pastry shell and top with meringue.

Meringue

Beat two egg whites until frothy. Add four tablespoons of sugar gradually, continuing to beat until the egg holds its shape in peaks. Fold in one teaspoon of lemon juice. Bake in a slow oven (250 degrees) for twenty minutes or until meringue is brown.

Meringue should always be cooked in a slow oven, as cooking at high temperatures will make a meringue sticky. And what is harder to serve attractively than a pie with a sticky meringue?

RECENT BIRTHS

AT MEMORIAL HOSPITAL

November 17:
Mr and Mrs Clare Tucker, Iroquois, a son.

November 18:
Mr and Mrs Dan Sullivan, of Vernon, a son.
Mr and Mrs John Testerink, of RR1, Winchester, a son.

November 19:
Mr and Mrs John Gibson, of Winchester, a daughter.

November 21:
Mr and Mrs Jan Timmer, Inkerman, a son.

SEEK PHANTOM HOUSE

Tourists at Maidstone, Eng., look for a house that no longer exists.

The main notice board invites them to visit the home of George Washington's relatives and the town guide book tells them how to get there, but the building was pulled down two years ago. The town council says correcting the sign board would ruin its looks and the first printing of guide books has not yet been sold out.

Paprika is being cultivated with some success in South Louisiana. Prior to the Second World War the U.S. imported upwards of $10 million of the spice in a normal year.

Brazil produces as much coffee annually as the rest of the world combined.

Weather and Floors

Seldom Help the Housewife

UNLESS

The Floors Wear One of Our Lovely New Coverings

EASY TO CLEAN — WEAR LIKE IRON

CALL US FOR THE ANSWERS

CUMMINGS FURNITURE SALES

PHONE 448-2397 CHESTERVILLE

Which Pleases You Most?



A new **Kitchen**
A new **Play-room**
A new **Bathroom**
A new **Attic Room**
New **Walls and Ceilings**
New **Tile or Hardwood Flooring**

These and other interior renovations are best done in the winter months—best for you because we do them cheaper in the winter. You and your family have more leisure then to do some of the easy parts of the job, and here you save again.

Come in and discuss your proposed renovations with us NOW. Jobs need not be started until after the Christmas holiday.



We give a guaranteed price. Financing available to suit your budget.

H. S. Lannin LIMITED MANUFACTURERS

Lumber — Building Supplies — Building Contractors

WINCHESTER, ONT. PHONE 774-2637

FARMERS

We are equipped to give you one of the better feed services in the area.

For that SPECIAL SERVICE that you deserve just give us a call.

—DAIRY RATION.
—WESTERN OATS, by the bag or bulk.
—We handle a complete line of PURINA, SWIFT'S and GOODYEAR FEEDS.

For further information call our office, or contact our Mobile Mill operator, Mr Peter Graafland.

CLEMENT'S

FEED & FARM SUPPLIES

Office, 448-2161 —Phones— Res., 448-2824

COYNE'S

YOUR HARDWARE CENTRE

Phone 448-2505 — Chesterville

SPECIAL THIS WEEK:

BRONCO TRACTORS

DROP IN — Look Over Our Huge Stock

Try Our Fast Service

DURANT'S

Flowers

Everyone Enjoys Flowers for Christmas

PLACE YOUR ORDERS EARLY TO HAVE A GOOD SELECTION AND AVOID DISAPPOINTMENT

Our Gift Shop Has Many Christmas Arrangements and Reasonably Priced Gifts

COME AND SEE US

— Phone 448-2060

11-1

Art and Amy DAYKIN

PHOTOGRAPHY

WEDDINGS
FAMILY GROUPS
CHILDREN

Phone North Gower
489-3528
Osgoode - Ontario

26tf



Because an "average" accident last year cost $810...a jump of $113 in just 5 years

Automobile insurance rates in most areas of Canada will increase in 1966. Prudent drivers ask why premiums should rise again. Here are the key reasons:

- Every year the number of vehicles on Canadian roads is increasing . . . but the total cost of accidents in the past five years has gone up *three times as fast* as the number of cars which together must provide the money to pay for these accidents.
- And during the past five years the number of accidents has spiralled much faster than the number of cars that are on the road.
- In that same period the total cost of insurance claims has doubled.
- Since 1960 this claims cost has been climbing at an average of $40 million a year. This year's insurance bill for accidents will total $400 million.
- Each accident costs more than it did five years ago —the result of more expensive and luxurious cars, increasing repair costs, higher medical expenses and compensation for time off work or lost income.

The only way to stop this spiral is to have fewer accidents. That is the best way, too, to cut the tragic toll of 4,500 deaths and 150,000 injuries in Canada each year. *Safety pays* . . . it saves lives and dollars.

***Even Good Drivers Have Accidents*

Drivers with a three-year accident-free record earn a 35 per cent discount off basic insurance rates. But even good drivers have accidents. Eighty per cent of all accidents are caused by people who have driven three or more years without an accident. That is why the basic rates go up for everyone—even the good driver who still gets his discount.

THE AUTOMOBILE INSURANCE INDUSTRY

published by All Canada Insurance Federation, representing 200 fire, automobile and casualty insurance companies

VB10346

MURIEL'S FLOWERS

For Every Occasion

We Deliver
Phone 774-2201
WINCHESTER

Have You Tried ELECTRIC HEAT?

ASK A SPECIALIST

Call

GEO. COUNTRYMAN

Electrical Contractor

— Phone 448-2489 —

CHESTERVILLE — R.R.1



For Factory Service on all your G-E Appliances,

GORDON McINTOSH

Sales Service

— PHONE 987-2923 —

CRYSLER — ONTARIO

The Bargain Table

"An Article Advertised is an Article Sold"

CLASSIFIED ADVERTISING RATES

FOR SALE, FOR RENT, HELP WANTED, ETC., MARRIAGE, ENGAGEMENT and COMING EVENTS, 10 cents a line, counting 5 words to a line, minimum 75 cents first insertion. Subsequent insertions at 7 cents a line, with a 40c minimum. CARDS OF THANKS, 10 cents per 5-word line, minimum 75 cents. IN MEMORIAMS, 75 cents plus 25 cents for each 4 line verse

FOR SALE — Walnut buffet. — Phone 984-2539. 11-1

FOR SALE—Used chesterfield. May be seen at United Church Manse, Finch.—Phone 984-2959. 12

FOR SALE—Second cut alfalfa hay, also quantity of straw.—Apply John P. Barrett, Phone 448-2595, RR3, Chesterville. 11-1

FOR SALE—Gurney wood stove, in good condition.—Apply to Lyle McDermid, Phone 987-5393, Berwick, Ont. 11-1

FOR SALE Ten Holstein first-calf heifers.—Apply Mrs Annie Byers, Crysler, RR4, Phone 448-2465. 11-1

FOR SALE—Fifteen heavy red roosters.—Apply to Donald MacIntyre, Finch, Phone 984-2411. 11-1

FOR SALE — Good Christmas trees. Have been pruned. Prices range from $1.75 to $2.50.—Apply Francis Sharkey, Howard St., Chesterville (north of tracks), Phone 448-2677. 13-3

EARN WITH AVON

THE PROFIT IS GREAT, the investment is small. Why not investigate?—Write Miss M. Rossiter, 4 Maple Crest, Ville de Lery, Que. 11-1

IMMEDIATE OPENING for junior clerk. Must have at least Grade 12 education.—Apply Bank of Nova Scotia, Chesterville. 12-2

SALES HELP WANTED, male and female—FREE COOK BOOK: Get your Rawleigh Cook Book now and information how to make money selling Rawleigh products, full or part time.—Write Rawleigh, Dept. L-167-189, 4005 Richelieu, St. Henry, Montreal. 11-1

For that CHRISTMAS PRESENT, is it one of the following? Automatic record players, 45 r.p.m. and long play records, Corning ware, guns, kitchen ware, etc. It would be worth your while to see what Thompson Hardware in Morrisburg has to offer. You are always assured of service on your products, as they maintain an up-to-date service, the only store in Morrisburg that has a service department. 13-3

BABY SITTING—Will baby sit at my home daily.—Phone 448-3128. 11-1

FOR SALE—A number of used TV's, in good working order.—Apply Fulton TV and Appliances, Chesterville, Phone 448-2195. 11-2

FOR SALE—Suffolk ram.—Apply J. A. Rutley, Newington, Ont. 11-3

FOR SALE—Hay, top quality, 1st or 2nd cutting. If you want the best quality hay contact us.—"Harewood Farms," R. B. Hare and Son, Nanticoke, Ont. 14-6

FOR SALE—1958 Plymouth sedan, automatic, V8, running condition, radio, needs some body work, as is: $150; also, antique gramophone with cylinder records. — Apply Sterling Myers, Phone Avonmore 346-5523. 11

HOUSE FOR RENT—House two miles south of Chesterville, on County Road; available November 1.—Phone 448-2557. 4tf

FOR MACHINING and welding call John Van Koeveringe, 448-2896. 49tf

WANTED—Your animals, dead or alive, with no cost to you, 24-hour service. For prompt service call collect Gerard Hebert, Drover, Crysler, Phone Chesterville 448-2612. Licence No. 108C64. Will pay $2.00 per call for horses and cows. 31 Dec. 65

CLOTHES SALE—Big discount on new and used winter clothes. Everything for the family.—Apply to Lafrance Used Clothes Store, RR4, Crysler. 12-3

CLOSED — Melanie's Beauty Shoppe will be closed as of November 30, with the exception of December 11, until further notice. 11-2

REAL ESTATE

New Bungalow—In Chesterville. Large lot, double garage, well located. Reasonably priced with terms available.

120-acre Farm..— Winchester Springs district. All under cultivation. Good buildings. May be purchased complete with all cattle and machinery. Immediate possession.

Ranch Style House—Near Morewood. Three bedrooms, 4-piece bathroom, extra large lot. Good terms available.

3-bedroom Bungalow—In Winchester. All modern conveniences. Quiet residential location. Reasonably priced for cash.

BRIAN COYNE, Salesman
Chesterville, Phone 448-2505 or 448-2171

AUSTIN CARKNER
Real Estate Broker
WINCHESTER — ONT.
— Phone 774-2618 —

WANTED—One baby's crib, large. —Phone 448-2503. 11-1

WANTED—A woman to do general housework.—Apply to Mrs Allan Farlinger, Morrisburg, Phone 543-2272. 11-1

NOTICE—To further your interest in Winchester Township affairs vote Staley G. Chambers December 6. 11

MEN OR WOMEN who can find 50 good customers will be shown how to make $600 monthly. Join the largest all-Canadian direct selling enterprise.—Write Familex, 1600 Delorimier, Montreal. 14-4

FEMALE HELP WANTED—Caldwell Linen Mills require females over 18 years of age to train as classers.—Please apply to Caldwell Linen Mills, Iroquois, Ont. 12-2

MAILBOX SIGNS—Rustproof aluminum, reflecting letters visible ¼ mile at night, black background, lettered both sides. Ideal Christmas gift. $2.60 including tax, postpaid.—B. A. Campbell, South St., Chesterville. 10tf

TRUCK OWNERS — Permanent signs that may be transferred when you trade. Cream background. black weather-proof letters; 2 lines: $5 pr., $2.75 each; with breed emblem: 3 lines, $7.50 pr., $4 each. Postpaid.—B. A. Campbell, South St., Chesterville. 10tf

HOW TO EARN MORE MONEY!

I need a full or part time man to help meet the demand for a much needed service for motorists. Pleasant, dignified, good paying work. No experience necessary but a car is. For full information contact Orval Moak, Newington, Ont., Phone YU 4-2542. 12-3

MIMEOGRAPHING AND PHOTO COPYING—We are now able to offer a mimeographing service at reasonable cost. Special rush copies of documents up to 8½" x 14" can be done on our new Photo Copier. Permanent copies made. Ask for rates.—The "Record" Office, Phone 448-2144, Chesterville. 26tf

EQUIPMENT RENTALS—Three bulldozers, house moving, sand, gravel, fill. — Sullivan Bros., Phone 448-2660, Chesterville. 43tf

Free "Records"

We regret that due to Post Office regulations we must curtail our free "Records" that we send to our friends in hospital. From this date, we must limit the time to four issues or one month for any one person. We will be glad to send copies to the local hospitals, upon receiving the names and addresses. Just let us know at 448-2144 and we will provide the "Record" free for up to one month.

CUSTOM SLAUGHTERING—We will pick up and slaughter your beef and pork; cut, wrap and freeze.—Earl's Meats, Chesterville, Phone 448-2324. 31tf

RUBBER STAMPS—We can supply all types of rubber stamps on short notice. Reasonable prices and personal attention to each order. Ask about them at the 'Record" Office. 2tf

WANTED—Your animals dead or alive with no cost to you. For prompt service phone collect to Herb Loucks, 774-5250, or St. Albert 987-2818. Licence No. 295C64; plant No. 194RR64. 24-hour service. 48tf

LUMBER AND BUILDING SUPPLIES—For all your needs drop in at Byers Building Supplies Limited, just north of Chesterville. Man on duty 8 a.m. - 5.30 p.m. 3tf

HEARING AIDS — Best prices anywhere. Generous trade-in allowance. Try us. Come in, phone or write. — Beltone Hearing Centre, Winchester, 774-2606. 1tf

ANTIQUES WANTED—Old glass; coloured pieces, any style, clear pattern glass and old china. Wooden ware: butter bowls, prints, pine corner and flat cupboards, small pine washstands, sinks, chests, desks, tables, cobblers' benches, settees, spice and coffee mills. Old brass: candlesticks, kettles, mirrors, picture frames, vases. Old iron: pots, coffee grinders, etc. Oil lamps: fancy table oil lamps, hanging oil lamps, wall oil lamps. No matter how large or small, give us a call. If you wish to sell or just want a free appraisal write or call collect. — Gordon and Doris McDonald, The Castor Shop, Box 138, Phone 445-2843, Russell. Jan. 66

BRISTOL BOARD—All colours of cardboard for school work, 4-H programs, posters, etc. Only 10 cents a sheet. — Come to the "Record Office" for your bristol board card. 26tf

The Arbuckle mountains in Oklahoma are said to be the oldest mountain formation in the U.S.

C.P.R. Time Table

Effective October 31, 1965

Train 21 "The Royal York": Leave Montreal daily 5.00 p.m.
Leave Smiths Falls 7.00 p.m.
Arrive Toronto 10.45 p.m.

Train 22 "Le Chateau Champlain"
Daily. Leave Toronto 5.00 p.m.
Leave Smiths Falls 8.43 p.m.
Arrive Montreal 10.45 p.m.

These trains all stainless steel equipment.

No local baggage checked.

D. M. Henry, Local Agent.

NOTICE

Pursuant to By-law No. 22-65, Township of Winchester, an election will be held in the Township of Winchester to elect three Councillors and five Area School Trustees on the

6th day of December, 1965

The following polling places will be open from the hours of 10.00 a.m. to 7.00 p.m.:

Poll No. 1—James Moran's House
Poll No. 2 — James Bowman's House.
Poll No. 3 — Frank Cross's House.
Poll No. 4 — Roy Annable's.
Poll No. 5—Harrison McIntosh's Store.
Poll No. 6—Presbyterian Hall.
Poll No. 7—Mac Moffat's House.
Poll No. 8—Arthur Adams'.

Glenn MacGregor, Clerk, Township of Winchester. 11-1

CARD OF THANKS

We wish to express our sincere thanks and appreciation for the acts of kindness, messages of sympathy, beautiful floral offerings, cards and other contributions received from our many friends, neighbours and relatives in our recent bereavement on the loss of our dear mother, Mrs Alice Price.

The Family.

CARD OF THANKS

I would like to express my appreciation to my relatives, neighbours and friends for their cards, letters, flowers, gifts and personal visits while I was a patient in Winchester Memorial Hospital. Special thanks to Dr Howard Justus, Rev A. D. Sutherland, the nursing staff on 1st floor, and a special "Thank you" to my special nurses, also St. Andrew's Ladies' Aid and W.M.S. for the nice rose bowl gift. These acts of kindness are deeply appreciated.

Mrs T. E. MacIntosh.

CARD OF THANKS

Following the sudden death of a beloved wife and mother, Margaret Whittaker, we wish to express our heartfelt thanks for the many acts of kindness, floral tributes and contributions to the Heart and Cancer Funds. Your thoughtfulness will long be remembered. Special thanks to the Rev Goos for his consoling message.

Frank Whittaker and family. 11-1

CARD OF THANKS

I would like to thank all my friends who sent cards, gifts and visited me while a patient in Winchester Hospital, and all the neighbours who were so good to my family. Thanks to the nursing staff, the ministers and Drs Duane and Howard Justus.

Olive Dillabough.

CARD OF THANKS

We wish to thank our family, relatives, friends and neighbours for the many cards and gifts and all those who helped to make our thirty-fifth anniversary a very happy and memorable occasion.

Miles and Eva Johnstone. 11

IN MEMORIAM

MUNRO—In loving memory of a dear wife and mother, Mrs Calvin S. Munro, who passed away December 2, 1956.

God knew that she was suffering,
That the hill was hard to climb,
So she closed her weary eyelids
And whispered "Peace be thine."

Husband and Family.

IN MEMORIAM

REVELER—In loving memory of a dear wife and mother, Mrs Hudson Reveler, who passed away December 2, 1963.

Nothing can ever take away
The love a heart holds dear.
Fond memories linger every day,
Remembrance keeps her near.

Husband and Family.

Avonmore W.I. hears guest speaker

Guest speaker at the monthly meeting of the Avonmore Women's Institute, held last Thursday evening at the home of Mrs Wesley MacDiarmid, was Mrs Lawrence Steele, Newington, president of the Stormont District W. I.

Mrs Steele gave an interesting talk on "Library Week in Canada". She was introduced by the president of the local branch, Mrs Alex Armour, and thanked by Mrs J. M. Rielly, who coupled her thanks with a gift from the local members.

Eighteen members and four visitors answered the roll call with a quotation by the late Sir Winston Churchill. Members observed a two-minutes silence in memory of the hereos of World Wars I and II.

It was reported that a wreath had been placed at the local Cenotaph on Remembrance Day on behalf of the Avonmore W.I.

Mras Alex Armour brought the members an interesting account of proceedings at the recent Ottawa Area Convention.

Members accepted invitations and attended the recent hat show in Newington and the meat cutting demonstration at the Newington IGA store.

Members of the Avonmore 4-H Tea-Timers entertained members of the local Branch, their sponsors and their mothers in St. James United Church hall last Saturday afternoon.

Mrs E. L. Filion informed the members of activities at the Farm Safety Council she attended earlier this month at Collins Bay.

Mrs Maurice Martel, the secretary, read a letter from Jack Bush, secretary of the Roxborough Agricultural Society, thanking the ladies for their generous donation to Avonmore Fair.

Members voted a cash donation to the St. Lawrence Tuberculosis Association and a $20 donation to the Avonmore Skating Ring Association.

Mrs James Tinkess was winner of a contest, conducted by Mrs E. L. Filion.

The next meeting will be held on Thursday, Dec. 16th at the home of Mrs James Tinkess. The roll call will be answered by an exchange of Christmas gifts. All members will be hostesses. Mrs Tinkess will be social convenor.

Mrs Orland Kyle thanked Mrs MacDiarmid for the use of her home and the hostesses who assisted in the lunch.

Mrs Marion McMillan installed W.M. Chapter 310, O.E.S.

Mrs Marion McMillan of Chesterville was installed as Worthy Matron of Winchester Chapter No. 310 of the Order of the Eastern Star, with impressive ceremony conducted by Sister Agnes Young of Toronto, the Past Worthy Grand Matron of Ontario, when the installation of officers was held in Henderson Hall, Winchester, on Tuesday night.

Mrs Norma Casselman, Past Worthy Matron, was honoured by members of the Chapter with the presentation of the Past Matron's Jewel, presented by her husband, Donald Casselman. A similar presentation was made to the Past Worthy Patron, John McMillan, by his wife, Marion McMillan, the new Worthy Matron.

Bro. John Muir, Past Worthy Grand Patron of Ontario, of Willowdale, was also honoured by the Chapter when he was made an honorary member, the presentation being made by John McMillan. During the ceremonies a solo, "Hold Thou My Hand," was sung by Eileen Runions, Worthy Matron of Signet Chapter, Finch, with Mrs Evelyn Craig at the piano.

Earle Gray was installed as Worthy Patron and the following are the other officers: Associate Matron, Margaret Boyd; Associate Patron, Gordon F. Coons; Conductress, Marilyn Cinnamon; Associate Conductress, Jean Cameron; secretary, Ruth McConnell; treasurer, Nelda Gray; chaplain, Beatrice McMillan; organist, Violet Wilson; Marshall, Ethelwyn Carkner; Star Points, Donelda Byers, Mary Ann Shom, Sybil Curtis, Kay Fluke, Marjorie Scott; Warder, Phyllis Henderson; Sentinel, Chester Robinson.

The Installing Patron was John Muir, P.G.P.; Installing Marshall, Mary Duval, P.M., Winchester; Installing Chaplain, Edna Tearle, D.D.G.M. of Arnprior Chapter; Installing Star Points, Jean Armstrong, P.M., of Inglewood, and others assisting were: Norma Casselman, P.M.; Louise Beveridge, P.D.D.G.M., of Ottawa; Delia Robinson, P.M., Winchester; Mabel Carkner, P.M., Iroquois Chapter; H. Fay Shaver, Success Chapter, Ottawa; John McMillan, P.P., Chesterville, and Leroy Strader, P.P., Winchester.

More than 125 members of the Chapters were in attendance, with representatives from more than 20 Ontario Chapters.

COMING EVENTS

BAZAAR AND TEA

The annual Christmas bazaar and turney salad tea of Holy Trinity Anglican Guild will be held in the Church Hall December 4 from 2.30-5. Admission: 50c. 11-2

SPECIAL YOUTH RALLY

See and hear former drug addict. Guest soloist. This Saturday, December 4, at 7.45 p.m., Chesterville Community Hall. Free admission. 11

RESERVE DATE

Reserve December 15th for Trinity United Church Sunday School Christmas party at 7.30 p.m. Good program. 13-4

SANTA CLAUS PARADE

Santa Claus parade will be held on Saturday, December 18, in Chesterville. There will be treats for children after parade at Community Hall. After the distribution of treats there will be a draw for Treasure Chest. Prizes: 1st, $50; 2nd, $25; 3rd, $25; 4th, $25; plus four gift certificates, value $3 each. 13-3

TURKEY BINGO

A turkey bingo, under auspices of Holy Name League of St. Bernard's Parish, Finch, will be held in Finch Community Hall on Saturday, December 18, at 8.30 p.m. 20 games (7 specials); door prize: $15.00. Tickets, 50c each. 13-3

COUNCIL MEETING

The regular meeting of the council of the Township of Winchester will be held on December 13, 1965, at 8 p.m.

Glenn MacGregor, Clerk, Township of Winchester. 12-2

TEA AND SALE

The Morewood Presbyterian Ladies' Aid will hold an afternoon tea and a sale of home sewing and fancy work on December 4 from 2 p.m. in the Presbyterian Hall, Morewood. Tea: 50c. 11-

SENIOR CITIZEN EUCHRE

Newington Recreation Association will hold a euchre for Senior Citizens on Saturday, December 11, at the Orange Hall at 8 p.m. A turkey draw will be held during the evening. Free admission. 12

SUMMARY DAY—

(Continued from Page 1)

the course they had held in their own community. Many of the ladies modelled the hats they had made and each group had a display of the millinery their members had made. All the displays were arranged attractively and they featured different themes, such as, a millinery shop window and millinery salon.

The afternoon closed with refreshments and a social hour. During this time the visitors studied the displays and received millinery suggestions from the specialist, Mrs Mulligan.

Participating groups and leaders were: Berwick W. I., Mrs G. Casselman and Mrs J. Pollock; Cornwall Centre W. I., Mrs Robert Young and Mrs A. Alguire; Dixon W. I., Mrs Leo LeBlanc and Mrs F. Rupert; Finch W. I., Mrs Basil Crawford and Mrs C. Waldroff; Ingleside, Mrs W. A. McMillan and Mrs A. Charles; Long Sault W. I., Mrs Austin Morison; Newington W. I., Mrs C. Smith and Mrs M. Flegg; Osnabruck Centre, Mrs G. Hollister and Mrs O. J. Beckstead.

AREA REEVES—

(Continued from Page 1)

the present council, and Harold Warner.

Reeve James Zeran and deputy reeve Edwin Waldroff were re-elected by acclamation, as were members of the Township Public School Area Board of Trustees.

There will be no election in Roxborough Township. The incumbent reeve, Charles E. Blair, was re-elected by acclamation, along with all members of the council. Deputy reeve is Donald A. Cumming, and councillors are W. A. Buell, Stewart M. Crawford and Andre Prevost.

The school board, made up of Linton Fraser, Herbert Hill, Winston Marjerrison, Sesel Wert and William Wilkinson was also returned by acclamation.

The police village of Avonmore failed to nominate the necessary number of village trustees and will hold another nomination meeting at a future date.

AYRSHIRE CLUB—

(Continued from Page 1)

equally in the herd average classification, reaching 139.5 per cent of breed class average on their entire herds. In addition Mr Paul presented two gold seal certificates to Mr MacIntyre, honoring the long term production of two of his cows, Sunny Dal Alice 7th and Cloverside Misty Marm.

The ladies of St. Luke's Presbyterian Church, who served the meal were thanked by Mr Simmons. Mr MacIntyre, president of the Ayrshire Breeder's Association of Canada brought greetings from the parent body. Greetings from other breeder's groups were brought by Wilfred Vallance, from the Glengarry Ayrshire Club; from Herman Jansen, from the Dundas club; from Stuart Clark of the Stormont Holstein Breeders' Association and Martin Schneckenberger of the St. Lawrence Jersey Association.

About 75 per cent of all sugar cane produced in the United States is grown in Louisiana.

Canadian wool production meets only one-tenth of domestic needs.

Christmas store hours

Begining Wed., Dec. 7, stores of the village will be open all day until and including Dec. 22. Wednesday opening will be followed on Dec. 20 by night openings. Beginning that date all stores will be open until 10 until the end of the week. The Wednesday between Christmas and New Years, Dec. 29, stores will be open in the afternoon.

Santa Claus will arrive in the village on Dec. 18, Saturday.

ANNOUNCEMENT

Mrs Evelyn MacMillan wishes to announce the marriage of her daughter, Theresa MacMillan, to Mr Bert Worsfold, Ottawa, on November 25, 1965. They will reside in Ottawa.

NOTICE

Business People in Community are invited to enter Floats in Santa Claus Parade on Saturday, Dec. 18, 1965
13-3

MONUMENTS

Representing
LON'S MEMORIALS

Apply
DWIGHT CROWDER
Williamsburg — Phone 535-2683
Dec. 66

THIS WEEKS SPECIALS

1964 FORD GALAXIE—2-door hartop, V8, automatic, radio.
1964 FORD CUSTOM—4-door, V8, automatic, like new.
1963 CHRYSLER WINDSOR—4-door, V8, automatic, P.S., P.B., radio.
1963 CHEVROLET BEL-AIR—V8, automatic, radio, new condition.
1962 PONTIAC STRATOCHIEF—4-door, 6 cyl., auto.., black.
1959 CHEVROLET IMPALA—4-door, 6 cyl., automatic, radio.
1958 FORD—4-door Station Wagon.
1958 PONTIAC—4-door, 6 cyl., automatic.
1958 METEOR SEDAN DELIVERY.

FOR A BETTER BUY, BE SURE TO TRY

Bogart Motor Sales
New and Used Cars
Phone 448-2488 Chesterville



HOCKEY EQUIPMENT

SKATES	all sizes, from $4.99
HOCKEY STICKS	all sizes, from 49c
HOCKEY PANTS	from $3.99
HOCKEY SOCKS	pair, $1.49 and $1.89
HOCKEY HELMETS	from $2.49
HOCKEY SHOULDER PADS	from $3.49
HOCKEY GLOVES	from $3.99
HOCKEY SWEATERS	$3.98
HOCKEY ELBOW GUARDS	pr., $1.39
ANKLE SUPPORTS	98c
SKATE GUARDS	new folding type, pr., 89c
BOB SKATES	adjustable, pair, $1.19

SKATES SHARPENED WHILE YOU WAIT

Western Tire & Auto Supply
ASSOCIATE STORE
Phone 448-2875 — Chesterville

There are about 5,000 cases of typhoid and paratyphoid fever annually in the United States.

Professional Directory

Thornhill Auction
Purchases or sales on commission or auction off estates, household goods, antiques, etc.
PHONE LANCASTER 347-3227
48tf

J. W. HALL, D.C.
CHIROPRACTOR
St. Lawrence St., across from Post Office in WINCHESTER, ONT.
By Appointment
— Phone 774-2802 —
Sept 65

JACK H. BUSH
GENERAL INSURANCE AGENT
Automobile
Fire — Casualty
All Types of Bonding Service
AVONMORE — ONTARIO
July 65

MAC'S BARBERSHOP
Open Days:
Monday to Saturday
Open Evenings:
Tuesday, Thursday, Friday
Closed Wednesday Afternoons
Bank of Nova Scotia Building
July 66

ROCK OF AGES FAMILY MONUMENTS
Look for this seal. It's your guarantee of permanence
J. L. KINKAID
KI 3-3184, Morrisburg
Authorized Dealer
Local Representative:
ALLAN MORAN
— Phone 448-2362 —
Chesterville — Ontario
Apr. 66

LICENSED AUCTIONEER
I solicit your attention:
I can give you a Complete, Business-like Sale Management Service. Costs no more.
R. HAROLD BROWN
— Cornwall, R.R. 2 —
Ph. WE 2-7924, Area Code 613
Mar '64

Avonmore Poultry Yards
WE BUY LIVE POULTRY
Tel. Avonmore 346-5762
STIRLING LANG, PROP.
Mar. 66

LICENSED AUCTIONEER
Will handle all kinds House-hold or Farm Auctions. Reasonable rates: Call:
Gordon Ross
NEWINGTON
Phone 346-5548, Avonmore
Sept. 65

HAROLD D. POAPST
Insurance and Real Estate Broker
Representative
Grenville Insurance Co.
Automobile, Fire, Casualty, Etc.
Phone Us Collect
PH. 774-2602 — WINCHESTER
Aug. 66

VICE AND CRAIG
FUNERAL DIRECTORS
— 448-2120 —
MODERN FUNERAL HOME and AMBULANCE SERVICE
June 64

CASS & CASS
LAW OFFICES
Chesterville Dial 448-2735
Bank of Nova Scotia Building
Winchester Phone 774-2004

DELBERT HUMMEL
Licensed Auctioneer for all kinds of sales, at reasonable charge. Chesterville, RR1. 33-66

R. G. Dodds, D.D.S., L.D.S.
Dentist
DIAL 448-2334
At Residence on Albert Street
CHESTERVILLE

CHESTERVILLE FREE PUBLIC LIBRARY
Hours:
Tuesdays: 3-5 p.m.
Fridays: 7 to 9 p.m.
Book catalogues are available and your selections are invited to guide the Book Purchase Committee. 4-65

LICENSED AUCTIONEER
Will handle all kinds of Farm or Household Auctions. Guaranteed results. Reasonable rates. Write or phone for dates at my expense.
Dwight Tupper
CHESTERVILLE, RR1

Moving & Hauling
We are completely equipped to look after your commercial hauling and all local and long distance moving.
Consult us for rates — our prices are reasonable.
H. A. GREER, Prop.
CHESTERVILLE — ONTARIO
Apr 66

FOR COMPLETE INSURANCE SERVICE
Fire — Casualty — Life
Phone Collect
Biccum and McIntosh Ltd.
— Phone 774-2410 —
WINCHESTER
Oct. 66

Phone
Mrs Jessie Runions
RR2, Winchester Ph.: 448-2266
for
Co-op Auto Insurance
or
Chesterville Co-op
11tf