# WINCHESTER PRESS

VOL. SIXTY-SIX. WINCHESTER, ONT., THURSDAY, NOVEMBER 19th, 1953. NO. 26


## Dundas-Grenville Presbytery Held Quarterly Meeting At Mountain

The second quarterly meeting of the Dundas-Grenville Presbytery, of the United Church of Canada, was held in the United Church, Mountain, with Rev. Gordon F. Dangerfield, of Iroquois, as president, and Rev. John Hurst, of Shanly, as secretary.

After devotions, conducted by Rev. W. E. Wright, South Mountain, Rev. Dangerfield declared the Presbytery duly constituted. Rev. W. H. Baugh, of Hallville was appointed to the Courtesy Committee.

**Closing Church**

Rev. G. H. Dunlop, of Williamsburg, gave the report of the Church Property committee. Permission was granted to the trustees of the Haddo United Church to dispose of their church and sheds, the money received to be placed into the conference trust fund, to be used, as needed, within the Presbytery in the future. Permission was also granted to Morewood United Church to secure money to put a heating system in the church.

Rev. Fred Rice, of Cardinal, read the obituary of the late Rev. R. A. Morrison, of Dunbar and Elma. Rev. John Hurst preached the Communion sermon, and the communion was administered by Rev. G. F. Dangerfield.

At 12.30 o'clock the ladies of Mountain W. A. served dinner in the church dining hall to members of the Presbytery. Rev. Thos. Knowles, of Brockville and Brinston, thanked the ladies for their fine service and hospitality. Mrs. Moorehouse, president of the W. A., replied. During the noon hour, Rev. R. A. Mitchell, of Chesterville, presided at a meeting of the Ministerial Association, and Tom Acton, chairman of the lay association, conducted his group.

**President Speaks**

Rev. T. N. Mitchell, of Winchester, conducted the afternoon opening devotions. A highlight of the meeting was an address by Rev. C. H. Ferguson, of Kemptville, president of the Montreal - Ottawa conference, this being his official visit to the Dundas-Grenville Presbytery, his home group. He announced that the Montreal-Ottawa Conference will be held in Ottawa beginning on May 31st, 1954.

In the absence of Rev. A. F. Thrower, of Spencerville, Rev. Ferguson gave the report of the Evangelism and Social Service committee, and Rev. T. N. Mitchell the report of the committee on Christian education. He also submitted the financial report of Rideau Hill Camp.

Rev. John Hurst gave the report of the pastoral relations committee, and Rev. M. B. Jose, of Prescott, the report of the missionary and maintenance committee. Tom Acton announced that a United Church Laymen's Council had been formed within the Presbytery. Rev. Dangerfield announced that the third quarterly meeting would be held in Iroquois in February.

## Coming Events

**UNITED CHURCH MEN**

**Hear Mr. Ralph Young, of Toronto, Secretary of the National Committee of United Church Men; also the Rideau Hill Male Quartette, at the Winchester United Church tonight (Thursday) at 8 o'clock.**

**EUCHRE & CROKINOLE PARTY**

A Euchre and Crokinole Party will be held in the Orange Hall, Winchester, on Tuesday evening, November 24th, 1953, under the auspices of L.O.B.A., No. 817. Everybody welcome. 26p

**RUMMAGE SALE**

The Winchester Unit of the Hospital Auxiliary will hold a Rummage Sale in the Keyes Block (formerly Miss Anderson's Millinery Shop) at 2.00 o'clock on Friday afternoon, November 27th, continuing through Saturday, November 28th. 26c

**TURKEY SUPPER AT WILLIAMSBURG**

A Turkey Supper will be held at St. Peter's Lutheran Church, Williamsburg, on Tuesday, November 24th, commencing at 5.30 p.m. Admission: Adults $1.00, Children, 12 and under, 50c. 26c

**The Inkerman Unit of the Memorial Hospital Auxiliary will hold a Dance in the Inkerman Community Hall on Friday evening, November 27th. Miller's Orchestra. Admission 50c. Drawing for Quilt will also take place. Everybody welcome.** 26-27c

**PROGRAM AND BAZAAR**

A Program and Bazaar, sponsored by the Harmony United Church Woman's Association, will be held in the church on Friday evening, November 27th, starting at 8.15 o'clock sharp. A good display of Sewing and Home Cooking will be offered for sale. Silver Collection. 26-27p

**FRIDAY Night Dances, featuring Russ Hay's Orchestra, and sponsored by the Chesterville Unit of the Winchester District Memorial Hospital Women's Auxiliary, will be held in the Community Hall, CHESTERVILLE. Admission, 75c each. Please remember the dates—Fridays: Nov. 20th, Dec. 4th, Dec. 11th and Dec. 18.** 26tfc

**ANNUAL MEETING OF BRITISH AND FOREIGN BIBLE SOCIETY**

The Annual Meeting of the British and Foreign Bible Society will be held in St. Paul's Presbyterian Church at 7.30 p.m. on Thursday evening, November 19th. Rev. B. McLean, of Ottawa, will be present. 26c

**OLD-TIME DANCE**

An Old-Time Dance will be held on Friday evening, November 20th, in the Winchester Springs Orange Hall. Miller's Orchestra will supply the music, and dancing will continue from 9 till 1.30. Three Door Prizes, plus prizes for best Step Dancer and best Square Dance Caller. Admission 50 cents. Tickets now on sale. Lunch Free. 26p

**VERNON BAPTIST CHURCH ANNIVERSARY SERVICES**

The 114th Anniversary Services of the Vernon Baptist Church will be held on Sunday, November 22nd, at 11 a.m. and 8 p.m. The Rev. Harold U. Trinier, editor of the "Canadian Baptist," will be the guest speaker for the occasion. Special music. Everybody welcome to attend these services. 26c

**TOPS IN ENTERTAINMENT AT THE PICADILLY**

Playing now is the greatest Western drama ever filmed, "SHANE," starring Alan Ladd, Jean Arthur and Van Heflin. Another first coming to the Picadilly early in December is the much-talked about film, "THE MOON IS BLUE." Watch for further advertisements on this picture. 26c

**CURLING CLUB DANCE ON NOVEMBER 25th**

The Annual Dance, sponsored by the Winchester Curling Club, will be held at Winchester Motors on Wednesday evening, November 25th. Music by Don. Arbuthnot and his Melodiers. Admission 50c. Refreshment Booth. Everybody welcome. 25-26c

## Mrs. Dorothy Sproule Feted By Women's Club

Notre Dame de Grace Women's Club Drama Day took place on Friday, November 6th, in Victoria Hall. Mrs. J. Matthew Purcell, president, welcomed the members and guests, with a special welcome to Mrs. Dorothy Sproule, first president of the club. Mrs. Purcell then introduced Mrs. Walter M. Hick, who was chairman of the drama day.

Trinity Players presented scenes from "Call It A Day," by Dodie Smith, the production being under the direction of Robert Berkeley. Each player gave a fine performance and the narrator, Margaret Pitt, kept the audience well informed to make the play comprehensive and enjoyable. This play was well presented and obviously appreciated by the large audience.

The tea table was centered by a birthday cake in honour of the 86th birthday of Mrs. Dorothy Sproule. While Mrs. Sproule cut the cake, the club choir sang "Happy Birthday," in which all present joined.

Past Presidents attending this meeting were as follows: Mrs. E. B. Forrest, Mrs. S. A. MacSween, Mrs. C. H. P. Moore, Mrs. J. W. Perks, Mrs. H. A Dale, Mrs. N. B. Muir and Mrs. K. E. Norris.

Mrs. J. S. Miller was tea hostess. Tea was served by Mrs. Charles H. Rivard and her committee—Montreal Monitor.

## Nomination Meetings

**VILLAGE OF WINCHESTER**

Pursuant to the Statutes in that behalf, a meeting of the Municipal Electors of the Village of Winchester will be held in the Town Hall, Winchester, on Friday, November 27th, 1953, between the hours of 7.00 and 8.00 o'clock in the evening, for the purpose of nominating candidates for the Offices of Reeve, Four Councillors and Three Public School Trustees.

If there are more candidates nominated than required, a Poll will be opened on Monday, December 7th, 1953, at the usual Polling Places and will remain open from the hours of 8.00 in the forenoon until 5.00 o'clock in the afternoon to receive the votes of the electors.

C. R. ROBINSON,
Returning Officer.

Dated at Winchester, this 11th day of November, 1953. 26-27c

**TOWNSHIP OF WINCHESTER**

Pursuant to the Statutes in that behalf, a meeting of the Municipal Electors of the Township of Winchester will be held in the Community Hall, Chesterville, on Friday, November 27th, 1953, between the hours of 1 and 2 o'clock in the afternoon for the purpose of nominating candidates for the Offices of Reeve, Deputy Reeve, Three Councillors and Three Township School Area Trustees.

If there are more candidates nominated than required, a Poll will be opened on Monday, December 7th, 1953, at the usual Polling Places and will remain open from the hours of 9.00 in the forenoon until 5.00 o'clock in the afternoon to receive the votes of the electors.

JAKE STEEN,
Returning Officer.

Dated at Morewood this 7th day of November, 1953. 26-27c

**TOWNSHIP OF MOUNTAIN**

Pursuant to the Statutes in that behalf, a meeting of the Municipal Electors of the Township of Mountain will be held in the I.O.O.F. Hall, at Mountain, on Friday, November 27, 1953, between the hours of 1 and 2 o'clock in the afternoon for the purpose of nominating candidates for the Offices of Reeve, Deputy Reeve, Three Councillors and Three Township Public School Area Trustees,

If there are more candidates nominated than required, a Poll will be opened on Monday, December 7th, 1953, at the usual Polling Places and will remain open from the hours of 9.00 in the forenoon until 6.00 o'clock in the afternoon to receive the votes of the electors.

D. H. BALDWIN,
Returning Officer.

Dated at Hallville, this 10th day of November, 1953. 26-27c

## Women's Institute Met On Tuesday

The November meeting of the local Women's Institute was held in the Town Hall on Tuesday evening with 23 members answering the roll call by naming something that would improve Community activities. The president, Mrs. H. Gibson, presided, with Mrs. Gordon Coons as secretary.

Included in the correspondence that was read, was a letter stating that a Folk School would be held at the home of Mrs. W. Allen on November 22nd.

It was decided that the W. I. would hold a Bazaar in the Town Hall on Friday, December 11th, featuring the sale of Home Cooking.

A donation of $10.00 was voted to C.A.R.E. for Korea.

It was also decided to hold the December meeting earlier, the date to be announced in the Press.

Christmas cards will be collected and packaged for shipment to foreign lands and anyone wishing to contribute are asked to hand their cards in by January 15th.

An interesting report on the Area Convention, held in Ottawa recently, was given by Mrs. W. Lannin and Mrs. W. McKercher.

Miss Jean Wyatt was convener of the program, which followed the business session. The theme was: "Community Activities and Public Relations." A paper, entitled "Let Us Overcome Prejudice," was given by Mrs. Geo. Suffel. Contests were enjoyed and refreshments served by Miss Wyatt and her committee, composed of Mrs. S. Christie, Mrs. G. Suffel, Mrs. T. Edgerton and Mrs. R. A. Suffel.

A vote of thanks to the committee was moved by Mrs. Chas. Beedie.

The meeting closed with the National Anthem.

**LOCAL LADIES WIN PRIZES AT DELTA COOKING SCHOOL**

On Monday evening, Mr. and Mrs. Lorne Sawyer, accompanied by Mrs. Gordon Coons, Mrs. Keith Carkner, Mrs. Gerald Helmer and Mrs. S. Dawley, motored to Delta and, while there, attended the Robinhood Cooking Sale, sponsored by St. Paul's Anglican Guild. The door prize, a set of 19 Knives, valued at $44.00, and donated by the John Inglis Co., was won by Mrs. Coons, while Mrs. Helmer won a Cannister Set for holding a lucky number ticket. The ladies all report a very pleasant and profitable evening.

## WEDDINGS

**STITT—BALL**

A pretty Autumn wedding was solemnized in Knox Presbyterian Church, Morrisburg, on Saturday afternoon, Nov. 7th, when Miss Patricia Marguerite Ball, only daughter of Mr. and Mrs. Murray Ball, of Morrisburg, became the bride of Wesley Lynn Stitt, son of Mr. and Mrs. Douglas Stitt, Morrisburg. Rev. John Hardwick was the officiating clergyman.

Baskets of multi-colored mums decorated the church. The organist, Mrs. George Gorrell, played the nuptial music and accompanied the soloist, Mrs. Donald Merkley, who sang "Because," during the signing of the register.

Given in marriage by her father, the bride wore a strapless waltz-length gown of white lace over taffeta, with white bridal satin jacket fashioned with Peter Pan collar and bracelet-length dolman sleeves trimmed with seed pearls. Her finger-tip veil was held by a hand-made half hat of French lace over satin, trimmed with seed pearls and rhinestones, and she carried a white Bible with white orchid and white satin streamers.

Mrs. Dick Justus, of Smiths Falls, as matron of honor, wore a strapless waltz-length gown of pink nylon net over taffeta with matching stole, trimmed with rows of ruching. Her pink shoulder-length veil fell from a matching Juliet cap, and she carried a nosegay of pink and blue mums.

William Dillabough, of Morrisburg, acted as best man, and the ushers were Glenn and Bruce Stitt, brothers of the groom.

For her daughter's wedding, Mrs. Ball wore a suit of rosewood and grey taffeta with navy blue accessories and a shoulder knot of blue and white baby mums.

Mrs. Stitt, the groom's mother, was wearing a wine gabardine suit with black accessories and a corsage of white mums.

Following the ceremony, a reception was held in Knox Church Hall, which was decorated with mums, wedding bells and pink and white streamers.

The bride's table, centred with a three-tier wedding cake, had designs of pink and white carnations and pink tapers in silver holders.

The young couple left later by plane for a trip to Burlington, Vermont. For travelling, the bride wore a toast brown silk bengaline suit with velvet trim, topped with a "Breath of Spring" muskrat jacket, the gift of the groom, dark brown accessories and a corsage of bronze baby mums.

On their return, Mr. and Mrs. Stitt will reside in Ottawa.

Guests from out-of-town at the wedding included Mr. and Mrs. Jas. D. Forsyth, of Finch; Mr. and Mrs. E. Mather, of Bancroft; Mr. and Mrs. Sherman Ball, Winchester; Mrs Allen Ball, Chesterville; Mr. and Mrs. Dick Justus, Smiths Falls; Mr. and Mrs. Charles Saunders, Ottawa.

**CHESTERVILLE C.O.C. FAVOURS RENEWAL OF NATION RIVER AUTHORITY**

Chesterville Chamber of Commerce has gone on record as being in favour of a revival of the Nation River Authority.

Reeve Charles McMillan reported that the question of reviving the issue had already been under discussion at a meeting of Counties Council. Reeve E. B. McMillan, of Winchester Township, presented figures, and a review of such seemed to indicate an estimated cost of approximately three mills for Winchester Township for 20 years.

The far reaching results of a lowering water table are now evident, and the concensus is that an increase in the flow of water in the river is much to be desired.

## Hockey On The Air




FOSTER HEWITT

With the 1953-54 hockey season under way, Foster Hewitt, Canada's best-known sports commentator, is celebrating 23 years of broadcasting play-by-play accounts of the great Canadian sport. His vivid descriptions of NHL games from the Maple Leaf Gardens are heard each week during the winter months by an estimated audience of 5,000,000 sports fans in Canada and the United States. By way of the exciting voice on CBC networks, Saturday night has truly become "Hockey Night in Canada."



TOM FOLEY

Another popular Sports Announcer, heard quite frequently over the air, is CFRA's Tom Foley. He gives a play-by-play description of all Ottawa Senator Hockey games. Tom is fast becoming one of the best hockey broadcasters in Canada.

## District Orange Lodge Holds Annual Meeting

The annual district meeting of Matilda and Williamsburg District Orange Lodge was held in the Orange Hall at Toyes Hill on Tuesday evening, November 10th, with a good representation from each lodge in the district.

The session opened with District Master Bro. Russell Baker presiding over the meeting. The various committees gave full reports from each lodge, which were very encouraging. Bro. Herbert Wallace, Past County Master, presided over the election and installation of the new slate of officers for 1954, which is as follows:

Immediate Past District Master, Bro. Russell Baker, Morrisburg; District Master, Bro. Jas. Vaughan, Morrisburg; Deputy Master, Bro. Norman Hunter, Winchester Springs; Chaplain, Bro. Arnold Millward, Morrisburg; Rec. Secretary, Bro. Russell Baker, Morrisburg; Treasurer, Bro. Herbert Wallace, South Mountain; Marshal, Bro. Preston Gilmer, South Mountain; 1st Lecturer, Bro. Frank Nesbitt, Winchester Springs; 2nd Lecturer, Bro. Floyd Reddick, Morrisburg.

The next annual District meeting will be held at Pleasant Valley in 1954. The meeting closed with prayer and the National Anthem.

## Mrs. Silas Utman Died At Ottawa

Formerly of Winchester, Mrs. Silas Utman, a resident of Ottawa for 30 years, died Tuesday of last week at her home, 73 Kenilworth Ave., after a lengthy illness. She was 59.

The former Hildred Clara Glascott, she was born in Buffalo, N. Y., a daughter of the late William James Glascott and Mary Rebecca O'Brien. She received her education in Waterloo, Que. Thirty-nine years ago she married Silas O. Utman in Winchester, and went to Ottawa nine years later. She attended Holy Rosary Church.

Surviving in addition to her husband are two sons, James Stewart, of Ottawa, and Donald Regiral, of North Bay; two brothers, Dr. Gordon Glascott, of Toronto, and Reginald Glascott, of Ottawa; and a granddaughter, Mary Caroline Utman, of Ottawa.

The body was at Hulse and Playfair Limited, 315 McLeod Street, from where the funeral was held to Holy Rosary Church for requiem high mass. Rev. Francis Tierney was celebrant of the mass. Burial was in Pinecrest Cemetery.

**ARE WE HAVING OUR INDIAN SUMMER?**

With the mercury hovering around the 60-degree mark on Tuesday and Wednesday of this week, there is every indication that we are having our "Indian Summer." The district, however, has not had any rain for several months, and the prolonged dry spell is causing a definite water shortage in the village, where over 50 per cent. of the wells are dry. The mild autumn has caused many off-season blooms to appear, one example being a small bouuqet of Dandelions picked on Monday by Mrs. Naomi Bowman. In spite of all this—Winter Will Come!

**CHILD DIED SUDDENLY**

Mr. and Mrs. Lloyd Meldrum were bereaved of their infant son, Bruce Gordon, who passed away suddenly on Sunday at the home of his grandparents, Mr. and Mrs. F. Plumadore, Moulinette. The funeral was held on Monday afternooon from the Vice and Craig Funeral Home to Maple Ridge Cemetery, with service being conducted by Rev. T. N. Mitchell.

Left to mourn, besides his parents, are, one sister, and his grandparents, Mr. and Mrs. George Meldrum, Winchester, and Mr. and Mrs. F. Plumadore, of Moulinette.

The baby was born August 20th, 1953. His mother was the former Ceola Louise Plumadore.

## LOCAL & GENERAL

**Purchases Local Residence.**

Mr. Chas. Acres, of Vernon, has purchased the large cement residence on Mill Street from Mr. Robt. Robinson, formerly known as the "Elliott House." Mr. and Mrs. Acres have taken up residence in the house. We welcome them to Winchester.

**44th Wedding Anniversary.**

Congratulations are extended to Mr. and Mrs. Edgar Summers, who, on Tuesday,, November 24th, will observe their 44th Wedding Anniversary. On that same date, Mr. T. O. Keyes, ex-reeve of Winchester, will observe his 85th birthday, and to him the Press joins in extending many happy returns of the day.

**Suffers Fractured Hip.**

We are sorry to report that Mrs. E. Biccum is a patient in the District Memorial Hospital, suffering from a fracture of her left hip. Mrs. Biccum, who is in her 85th year, sustained the injury on Saturday evening when she fell in her bedroom. She is being attended by Dr. G. Barton, and is getting along as well as can be expected.

**Awarded Coronation Medal.**

Miss Jean Beach, daughter of the late Mr. and Mrs. Edwin Beach, and niece of Mr. N. W. Beach, of Winchester, a former Winchester teacher and who has been teaching on the staff of the Ottawa Public Schools for the past twenty-five years, has been awarded the Coronation Medal in recognition of her services as a teacher and her efforts on behalf of the profession generally. Miss Beach is an executive member of the Ontario Women's Teachers' Federation and a commissioner on the Superannuation Commission of the Ontario Department of Education.

## Honoured On 45th Wedding Anniversary

About sixty immediate relatives gathered at a surprise party at the home of Mr. and Mrs. Orvil Guy on Saturday evening last to honour Mr. and Mrs. Kenneth Guy, of Mountain, on their 45th Wedding Anniversary. On arrival, Mrs. Guy was presented with a corsage of mums and carnations.

The evening was spent in playing euchre and checkers, after which the bride and groom of forty-five years were called to the floor to hear an appropriate address read by their oldest son, Arthur. A lovely bride's book was presented by the oldest grandchild, Mrs. Floyd Cochrane, after which they were the recipients of an electric coffee maker and a pop-up toaster, arranged on a decorated wagon drawn by little Miss Ardeth Summers.

A buffet luncheon followed, with Mrs. Lorne Guy pouring tea at the bride's table, which was centred with a three-tier wedding cake.

Mr. and Mrs. Guy are the parents of seven sons, two of whom were unable to be present, and three daughters, namely: Arthur, of Oxford Mills; Orvil and Howard, of Winchester; Karl, of South Mountain; Gordon, of Trenton; Dwight, of Mission City, B. C., and Ray, with the R.C.A.F., in Germany; Mrs. Chas. Davidson (Ella), of Stirling; Mrs. Howard Summers (Olive), and Mrs. Donald Cinnamon (Norma), of Winchester.

Mrs. Guy's uncle, Mr. Edgar Froom, and Mrs. Froom, of Kemptville, were also present.

**100 CLUB WILL ENTERTAIN LADIES TOMORROW EVENING**

The local 100 Club will hold its Annual Ladies' Night in the Town Hall, tomorrow (Friday) evening, November 20th, with dinner being served at 6.30 o'clock. The guest speaker will be Mr. E. Bradley, B.A., of the Winchester High School staff, and there will also be a musical program.

**BREAKS RIGHT LEG IN FARM ACCIDENT**

While operating a litter carrier, Thomas Docksteader, of Winchester, had the misfortune to break his right leg. The bolt supporting the swing pole broke, causing the litter carrier to fall on the man's leg, breaking two bones above the ankle. He was attended by Dr. Byers and is resting comfortably at his home where he will be confined for some time.

## RECENT BIRTHS AT THE MEMORIAL HOSPITAL

On Wednesday, November 11th, 1953, to Mr. and Mrs. Gilbert Strader, of Iroquois, a son.

* * * *

On Thursday, November 12th, 1953, to Mr. and Mrs. Freeman Beckstead, of Chesterville, R. R. 1, a son.

* * * *

On Friday, November 13th, 1953, to Mr. and Mrs. Bruno Brisson, of Embrun, a son.

* * * *

On Friday, November 13th, 1953, to Mr. and Mrs. Leonard Dupuis, of Moose Creek, twins—boy and girl.

* * * *

On Saturday, November 14th, 1953, to Mr. and Mrs. Elphegenis Dagenais, of Morewood, a son.

* * * *

On Sunday, November 15th, 1953, to Mr. and Mrs. Wm. James, of Edwards, R. R. 1, a daughter (stillborn).

* * * *

On Monday, November 16th, 1953, to Mr. and Mrs. Eldon Ouderkirk, of Finch, a daughter.

* * * *

On Tuesday, November 17th, 1953, to Mr. and Mrs. Conor Maguyra, of Morrisburg, a son.

* * * *

On Tuesday, November 17th, 1953, to Mr. and Mrs. Lloyd Anderson, of Winchester, a son.

## Murder Case Hearing Date Set For Dec. 17

Preliminary hearing for Lieut. Peter E. Balcombe, 24-year-old army officer charged with the knife-slaying of Marie-Anne Carriere, will begin December 17th.

Date of the preliminary was announced on Tuesday by Crown Attorney R. P. Milligan, Q.C. The hearing will be held either in Cornwall or Morrisburg, with Deputy Magistrate F. M. Cass, of Winchester, presiding.

Police are still investigating the death of the 22-year-old brunette. Her body was found, nude, in a ditch near Dixon's Corners, a few miles north of Iroquois. Balcombe was arrested the day the body of the slain Bienville, Que., girl was identified, at London, Ont., and charged with her murder. He is being held at the Counties' Jail in Cornwall.

## Y. P. U. Convention Held At Chesterville

Some 150 delegates from the Dundas-Grenville Presbytery Y. P. U. of the United Church of Canada met for their 25th annual convention in Trinity United Church, Chesterville, recently. The theme of the convention, "For Every Person, Faith In God," was presented by Rev. Geo. G. Connolly, B.A., B.D., field secretary for the Montreal and Ottawa and Bay of Quinte Conferences of the United Church. Mr. Connolly gave three theme addresses. The first, given at the opening session, concerned the fact that all men have faith of some kind. In the second address, Mr. Connolly pointed out that only the Christian faith was sufficient for man; and in the third, which was delivered at the Sunday morning service to a large congregation which joined with the Young People, he stated that people who have Christian faith show forth this faith in the way they live. They are "doers of the Word" and are known "by their fruits," he contended.

The Young People enjoyed a good variety during their two-day program. Miss Ann Relyea, of the Ottawa Normal School, led the several music periods, while Mrs. Carl Simms, of Mountain, and her assistants, provided leadership in recreation.

The Saturday morning feature included two groups, one on drama, which was led by Doug. Bennett, the recreation and culture convener for the Montreal and Ottawa Conference Y. P. U., and the other on "Being Christian Where You Are," led by Rev. R. A. Mitchell, B.Sc., B.D., minister of Trinity United Church.

**Afternoon Session**

The afternoon was given over to a Clinic on the Young People's own program. Earl Pitt, a past president of the Dundas-Grenville Presbytery Y. P. U., led one group in parliamentary procedure and general business routine, icnluding the writing of minutes, the keeping of accounts and the presentation of reports. Mrs. H. D. Allison, also a past presbytery president, led another group in the organizing and carrying out of a worship service. A third study, led by Rev. Mr. Connolly, concerned the material of the commissions that is the feature of each Young People's program, and a fourth, which was under the guidance of Mr. and Mrs. Dean Hunter, former Presbytery president and Conference officer, respectively, was about the philosophy and use of recreation in the Young People's program.

After spending most of the afternoon studying the various parts of the program, these four groups were brought together in the evening to put on a model meeting. The success of this meeting made it quite clear that under the leadership provided the delegates had secured a good understanding of the hows and whys of puting on a program in their own local unions.

The feature of the Saturday program was the banquet, which was presided over by the president, Keith Matthie. A cup was presented to Miss Molly Bennett, of the Algonquin Y. P. U., which was victorious in the season's softball tournament. Mr. Matthie also made a presentation to Mr. and Mrs. Carl Simms, a mark of appreciation for "Donna's" work as recreation counsellor in the Presbytery executive.

**Election of Officers**

The election of officers was held during the Sunday afternoon session and resulted in the re-election of

(Continued on Page 6)

## Mrs. W. A Rowat Dies Suddenly

The citizens of this village were shocked to learn of the sudden death of Mrs. W. A. Rowat, well-known for her interests and leadership in community and church organization, at her residence on Main Street, last Friday evening. Not in the best of health for some time, the late Mrs. Rowat had remained quite active, and on Friday afternoon had walked down town to shop. She succumbed to a heart seizure after retiring that evening, and was discovered by her husband when he returned from choir practice at the United Church.

Born in Chatham, Ontario, 68 years ago, she was the former Bertha Moore, a daughter of the late Mr. and Mrs. John Joseph Moore. She received her education in Chatham where she attended High School and Ursuline Convent. In 1909 she married Mr. W. A. Rowat, who survives. Following their marriage they resided in Western Canada for 25 years.

In 1931 they came to Winchester where Mr. Rowat was appointed manager of the local branch of the Royal Bank of Canada. Since that time Mrs. Rowat had been active in many groups including the women's organizations of the United Church, where she was a valued member. She was also an active member of the Women's Institute, and had served on the Winchester Public Library Board for several terms. Needless to say, her death will be keenly felt by these organizations.

The funeral was held on Monday afternoon at 2.00 o'clock from the Vice & Craig Funeral Home to Winchester United Church, where the service was conducted by the Rev. T. N. Mitchell. Interment was made in Maple Ridge Cemetery. The pallbearers were Messrs. Walter Moffat, Chester Robinson, Robert Woods, Erle Helmer, Eldon Fennell and Floyd Armstrong.

Surviving, in addition to her husband, are three sons: Dr. J. M. Rowat, of Windsor; Dr. D. C. Rowat, of the staff of Carleton College, in Ottawa, and Lloyd Rowat, of Owen Sound; one daughter, June, of Toronto; three brothers, Isaac, Raymond and Edmond Moore, all of Chatham, and one sister, Mrs. H. R. Heron, of Kenora.

## The 7th Column

Winchester sure is a "dry" town in more ways than one. Not only is it impossible to purchase alcoholic beverages here, but now water is at a premium. Many wells are as dry as a bone and the majority of cisterns are empty. To clear up this situation, we need a prolonged rain. That would probably solve the problem for the present. A more permanent solution, however, would be the installation of a Municipal Water and Sewerage System, and a good place to discuss the matter would be at the forthcoming nomination meeting. We know of several citizens, who were strongly opposed to the idea when the original survey was made one year ago, who have had a change of heart and are now in sympathy with the idea.

* * * *

Fire is man's most useful force, but it is never completely his servant. A moment's carelessness, a brief lack of respect for it, can cause a lifetime of grief.

* * * *

New Stenographer, taking rapid-fire dictation: "Now, Mr. Jones, what did you say between 'Dear Sir' and 'Yours Truly'?"

* * * *

Doctor: "I know you wanted a boy, Joe; so I'm sorry to have to tell you it's a girl this time."

New Father: "That's okay, doc; a girl was my second choice, anyway."

* * * *

According to a Canadian Press despatch, the following conversation between two United States photographers accompanying President Eisenhower here was overheard Friday at Union Station:

"Who's that?"

"That's Vincent Massey."

"Who's Vincent Massey?"

"Raymond Massey's brother."

"Gee, no kidding!"

Raymond Massey, the Governor-General's younger brother, is a stage and movie actor.

* * * *

Recently when a number of local boys created a little mischief their excuse for doing so was because "there weren't any recreational facilities in Winchester." This was a feeble excuse, because this village has better than average recreation facilities. To name a few, there are: The Bowling Alley, the Pool Room, the Theatre, the Skating Arena, the social activities arranged by church groups, High School rugby, dances, etc. What more does the younger generation want in a community the size of Winchester?

* * * *

Wife: "If that woman yawned once while I was talking to her, she yawned eleven times."

Husband: "Perhaps she wasn't yawning, dear. Maybe she wanted to say something."

* * * *

A speech is like a wheel—the longer the spoke, the greater the tire.

* * * *

The hillbilly walked into the hotel, and the manager said: "When you come in here, I'd thank you to wash the mud off your shoes."

Hillbilly: "What shoes?"

* * * *

Here are several ways how NOT to help your town:

Order all your clothes and dry goods from Toronto.

Buy from peddlers as often and as much as possible.

Contribute your news and ads to,

(Continued on Page 2)

# "THE WINCHESTER PRESS"

W. F. WORKMAN, Editor & Publisher.

Authorized as Second Class Mail, Post Office Department, Ottawa.

AN INDEPENDENT NEWSPAPER

Devoted to the interests of Winchester and surrounding districts. Published on Wednesday afternoon and dated Thursday. Established in the year 1888, the Press is Dundas County's Largest and Leading Weekly Newspaper. Guaranteed circulation of over 1850. Subscription Rates $2.50, Foreign $3.50, in advance.

Member of the Canadian Weekly Newspaper Association and Ontario-Quebec Division of the C.W.N.A.

Advertising Rates Supplied on Request. Small Advertisements for our Classified Columns: 50c first insertion and 35c for each subsequent insertion: Cards of Thanks, 75c; In Memoriam, 50c plus 25c for each 4-line verse; strictly cash with order.

THURSDAY, NOVEMBER 19, 1953.


## MUNICIPAL NOMINATIONS

In most communities, including Winchester village, municipal nominations will be held on Friday, November 27th. It is not too early for local citizens to start thinking about personnel of the 1954 Council Board. Are you satisfied with the present members? Are there men more qualified for the job? Are you willing to accept your share of responsibility in civic government, if asked to qualify? Are there any questions you would like to have the present reeve or other members of council answer, regarding the policies adopted by the 1953 Board? Do you think taxes are too high—or too low? Have you any grievances with the present council over its conduct of public affairs? These are just a few questions that crop up at the close of every year. The proper place to have them answered is at the Municipal Nomination Meeting. Every person interested in the welfare of the village should attend. Your municipal servants have served you faithfully and to the best of their ability throughout the year. The least you can do is to come out and give these men a hearing.

## CITY FORGETS THE FARM

An unfortunate aspect of development of the last 50 years has been the growing gulf between urban and rural populations. In the old days each group knew all about the other's way of life because of close family relations.

A great many urban adults had been brought up on a farm, and the usual place for city children to spend their holidays was back on the farm where their parents had been raised and which an uncle was still operating.

Now, these old close contacts have been broken, says The Financial Post. A fairly large proportion of our Canadian children has never even visited a farm.

That is true not only for children but for a considerable number of urban grown-ups as well. These people have driven past farms or flown over them. To them a herd of cattle or a flock of sheep or an orchard in bloom are merely interesting subjects for their color camera, not an investment of several thousand dollars which may or may not prove profitable.

It is not good for any country and particularly for a young democracy like ours to have two major population groups with so little knowledge of each other's life and problems.

## FALL DRIVING

Greater caution is needed by motorists now that earlier darkness is experienced and school children are wending their way home in this darkness. It is a situation where accidents are just waiting to happen unless drivers exercise additional care.

The Dominion Automobile Association in a note on Fall driving habits comments that this season of the year is one of the worst because driving habits are slow to change while driving conditions change over night. The Association makes a plea for additional care and caution to meet these changing conditions.

A Quebec justice recently made an observation that deserves greater attention than it has been given. It has to do with traffic accidents. He noted that some members of the car-driving fraternity are inclined to overrate their driving abilities and to place too great confidence in their cars or in the essential competence or goodness of their fellow men. It is an attitude that adds up to accidents, he concludes.

He was commenting on a case before him that pointed to a driver overestimating his own skill and his car's potential performance and putting it up to the other fellow to avert the accident, while the other fellow sails right ahead, convinced he is in the right, and ends up in an accident.

It is the foolish attitude that causes most traffic accidents and anyone who is fool enough not to exercise caution and care at this time of year, is assuming the attitude that causes accidents.

## CHARACTER

Character, like good wine, should grow better with age. People who look back to youth as the time when they knew the most generous motives and best "ideals," have "grown backwards." Life is a school of experience, and if, mentally and in our hearts, we go to seed as we grow older, then we have learned nothing and you have just been wasting our time. Youth should be a period of probation, middle-age the testing time of our standards. Losing youth is no excuse for losing our enthusiasm in standing up for the things we believe matter most.

## SAYS PREMATURE RETIREMENT A RESULT OF SUPERSTITIONS

There are many false beliefs still widely held about the ability of the older worker, notes J. B. McGeachy, associate editor of The Toronto Globe and Mail, in the latest issue of Health. "It is necessary to make the facts much better known among those responsible for personnel policies in Canadian industry if our economy is not to suffer severely from premature retirement and wasted manpower.

"The older man, admittedly, has less physical strength than the younger one; but he makes up for this by a gain in endurance," explains Mr. McGeachy. "Up to age 60 there is no loss in power of learning or adaptability.

"The employment of older workers does not means a loss of production. Men in their 50's or early 60's are absent fewer days in a year, and lose less time through accidents than men in their 20's and 30's. These statements are the result of expert surveys in factories and other business enterprises; and they paint a picture very different from popular legend.

"The truth is," concludes Mr. McGeachy, "that most of the prevalent views about the older worker—who may be anything from 40 to 70—are just superstitious."

## *EDITORIAL NOTES*

One of the rules for safe driving is "never mix alcohol with gasoline." Now one of the safety rules for the hunter is "never mix alcohol with gun powder."

With nearly every "dug" water well in this village dry and over half the soft-water cisterns in local homes empty, due to the prolonged dry spell and lack of Autumn rains, now would be a good time to explore further the possibility of a municipal water and sewerage system for Winchester. Sooner or later we are going to have to deal with this problem, if we are to continue to make progress and keep the village alive. Water and sewerage is one of the most important services any community can offer to new industries or citizens, and is necessary for the welfare and health of the public in general.




"She can't spend this—it's registered in my name."

## The 7th Column

(Continued from Page 1)

and order your printing requirements from any other paper except your home town paper.

Glory in the downfall of some man who has helped to build up the place.

If a stranger comes to town, tell him the place is a mess, and predict a general crash in the town in the near future.

Say all the mean things you can think of about your reeve and your councillors.

Keep every cent you can get, and don't do anything of a public nature unless you get paid for it.

* * * *

The Cub reporter was lectured to be brief in his stories. The next day he handed in this: James C. Mulligan looked up the elevator shaft at the Morton Hotel yesterday to see if the elevator was coming down. It was. Age 33.

* * * *

A return to party politics in municipal elections does not appeal to The Financial Post. Canada, it says, has moved very far away from this practice and we hope the present trend continues.

* * * *

Elevator Humorist: "Well, you sure have your ups and downs—ha!

Elevator Girl: It isn't the ups and downs that bother me—it's the jerks."

* * * *

Some student with perhaps a warped sense of humor is probably responsible for a written message that appeared on one of the ruby "dummy policemen" that are parked near school areas to slow down traffic. This happened in a U. S. city. The traffic sign warned motorists to drive carefully or they may kill a child. Written below the sign was a message: "Make it a teacher instead."

* * * *

Approaching the girl's father, the young man said: "I'd like to have your daughter's hand in marriage."

"She's a minor—" her father began.

"You mean I'll have to clear it with John L. Lewis?"

* * * *

Statistics can be a way off the mark—as, for instance, those charts which show how the average family spends its income. The items add up to only 100 per cent.


**D' J' EVER THINK OF THIS?**

When you buy Home Made Bread and receive a 2-cent Coupon with each loaf, you can have a dozen Cookies free with every 10 loaves. 18 loaves get you a dozen Donuts, and 23 coupons a dozen Tarts. You can have a free Home Made Pie or Cake with only 25 loaves.

Every day customers are expressing their surprise how quickly they have enough coupons for free pastries.

Start saving now and you could have enough coupons for a free Christmas Cake.

**SUMMERS' BAKERY**
WINCHESTER, ONT.
PHONE 140.


"Brethren," said the minister of a southern church, "I have prepared a five dollar sermon, a three dollar sermon, and a two dollar sermon, also one worth one dollar. Now we is going to take up a collection as to which one of them you can afford to hear."

## INKERMAN W. M. S.

The Thank Offering Service of Inkerman W. M. S. was held in the church on Tuesday, Nov. 10th, at eight p.m. There was a good attendance of the Mission Band, Young People and ladies of the church.

Mr. Mervyn Peters had charge of the devotions, assisted by Mrs. Geo. Suffel. Mrs. Edgar Brown presided at the piano. The Mission Band, under the leadership of Mrs. Harold Baldwin, sang a number of songs, which were very much appreciated.

Mr. Peters showed two films, one comic, the other on the life in Korea. This film and the splendid explanation stressed the great need in Korea and also impressed the audience how truly thankful we, who live in Canada, should be.

Mr. Peters closed this service, and Mrs. R. A. Suffel then held a short business meeting.


It's Never Too Early To Select Your

**"Rust Craft" Christmas Cards**

Many Beautiful Assortments Now On Display

May We Help You?

1896 **FLORA'S** 1953
WINCHESTER, ONT.

**Your Local Pharmacist**
***Is Available 24 Hours a Day***
FOR
**Prescription Service**
AT
Phone 34 **J. F. Smith Drug Co. Ltd.** Phone 34
G. H. LaROSE, Phm.B. WINCHESTER, ONT.
Your Doctor's Prescription is our best medicine.

**J. Lorne Kinkaid - Monuments**
Telephone 261 MORRISBURG Ontario
Authorized Dealer for "Rock of Ages" Barre Granite
Be sure to ask for the guarantee certificate and the inconspicuous seal etched in each stone.
Imported Black Swede and other imported granites. 200 stones in stock. Lettering given prompt attention. Catalogue On Request.
Buy Direct From Us and Save Agent's Commission

**Arthur A. Crawley & Co.**
*Chartered Accountants*
OTTAWA - MONTREAL - BROCKVILLE - TORONTO
SUDBURY - NORTH BAY - SAULT STE. MARIE
Ottawa Address—387 Albert Street. Telephone 3-7715.

**DAVIDSON'S**
**announce**
For Your Enjoyment
**Their 16th Anniversary**
of Happy Business Associations in Winchester
By Giving Away "FREE" Five Big Valuable Prizes

**Contest Started Nov. 5th**

For every $5.00 Cash received during this period, you will receive a Voucher, the stub of which you, yourself, will place in a sealed container.

*List of Prizes*

1st PRIZE—A Ladies' Bulova Wrist Watch, 17 Jewels, Value $59.50.
2nd PRIZE—50-Piece Chest of 1881 Roger Bros. Silverplate, "Grandeur Pattern," Value $57.75.
3rd PRIZE—"Snorkel" Sheaffer Pen & Pencil Set, Value $21.00.
4th PRIZE—Cornflower Candleholders. Value $8.95.
5th PRIZE—Ronson Lighter (Standard Model), Value $7.95.

NOTE—Customers can only win one prize during this contest, and no exchange on prizes.

The Drawing will be made by Reeve Walter Moffat at 5.00 p.m. on December 24th.

**ALEX W. DAVIDSON**
JEWELLER
TELEPHONE 75. WINCHESTER, ONT.

**The DODGE**
Always First In Value
***See The 1954 MAYFAIR---A Car of Merit and Beauty***

**Some Really Good Used Cars**
1951 WINDSOR Deluxe Sedan
1950 CHEVROLET Sedan
1951 PLYMOUTH Sedan
1949 METEOR Sedan
1950 MORRIS MINOR Coach

**MacDonald Motors Winchester**
PHONE 280 Main Street, West., WINCHESTER

**HARRY JOULE**
*HEATING and PLUMBING CONTRACTOR*
ESTIMATES FREELY GIVEN
St. Lawrence Street, WINCHESTER, ONT. Telephone 295

*Put Stars In Her Eyes This Christmas With A*
**CEDAR CHEST**



**CEDAR CHESTS**
Smart Modern Designs
**$59.50**
Famous-name Cedar Chests: ideal for gifts or for your bedroom! Handsome designs in walnut finish.

A small deposit will hold any Christmas Purchase, and each time a payment is made, it entitles Purchaser to another LUCLY PURCHASE STUB, eligible for the weekly drawing for a $5.00 Credit Note, and for the Grand Drawing on Christmas Eve for a Chrome Kitchen Suite.

**VICE & CRAIG**
TELEPHONE NO. 13 Furniture Dealers Funeral Directors Ambulance Service WINCHESTER, ONT.

**H. E. SAUNDERS & SONS**
INKERMAN, ONTARIO.
The Home of
**"Wonder Feeds"**



WHERE
**High Quality**
AND
**Low Prices**
*Go Hand In Hand.*
Phone 13 r 21 South Mountain.

Monday, Tuesday and Wednesday - November 23 - 24 - 25



Neighbour

HERE'S A MOTION PICTURE THAT REACHES OUT TO TOUCH YOUR HEART WITH LOVE AND TENDERNESS.....YOUR SOUL WITH JOY AND SADNESS

The Winchester theatre presents for the people of this town

OUR TOWN

starring William HOLDEN (of "THE MOON IS BLUE") and Martha SCOTT (of "SO WELL REMEMBERED")

A Screenfull of Memories for you to cherish...

WINCHESTER THEATRE...DOORS OPEN 7.00 P.M.

3 WONDERFUL DAYS


### KING CLANCY'S TOUGHEST ASSIGNMENT

The hockey veteran of yesterday is tackling his toughest assignment this year as coach for the Maple Leaf Hockey Club. His line-up of rookies are on the spot. Everyone seems pessimistic about The Leaf's play-off chances. However, there may be a secret formula up King Clancy's sleeve, and to get in on it, you'll enjoy reading, as we did, the sports feature in The Star Weekly issue of November 21st.

### UNITED CHURCH W. M. S.

The November meeting of the Women's Missionary Society of the United Church was held on Thursday afternoon in the Sunday School Hall. Mrs. Thos. Mitchell presided.

More than fifty members were in attendance. The minutes of the last meeting were read by the secretary, Mrs. Eldon Fennell, and approved. The treasurer's report was presented by Mrs. Ronald Freeland. Mrs. Thos. Edgerton reported that a quilt had been sent to the Indian Residential School in British Columbia, and also reported the sending of two bales of clothing to Toronto for redistribution overseas.

It was announced that the members of the Society are to tender a banquet to the girls of the C. G. I. T. Group on the evening of November 23rd.

Reports of the Sectional meeting held in Colquhoun in October were given by Mrs. Oscar Wallace and Mrs. Eldon Fennell.

The theme of the devotional period was "The Church, The Body of Christ." The period was conducted by Mrs. W. H. Angus, assisted by ladies from the Melvin and Annable settlements, Mrs. Willis Robinson, Mrs. Gordon Ennis, Mrs. Kenneth Annable and Mrs. Elwyn Fowler, in the presentation of the study book theme.

Lunch was served by the committee, Mrs. W. Robinson, Mrs. G. Ennis, Mrs. K. Annable, Mrs. E. Fowler, Mrs. J. Barrett, Mrs. O. Christie and Mrs. Wm. McRoberts. The vote of thanks to the ladies in charge and others who had taken part in the meeting was moved by Mrs. W. J. Cass.

### THE OFFICIAL TRUTH ABOUT FLYING SAUCERS

What are flying saucers? Optical illusions? Men from Mars? Guided missiles? Soviet spies? In The American Weekly with this Sunday's (November 22) issue of Detroit Sunday Times, Capt. Walter Karig, special deputy to Chief of Information, U. S. Navy, gives—for the first time—the actual truth about flying saucers.


WHO Wouldn't Want a GLADSTONE Watch for CHRISTMAS

A FEW MORE SUGGESTIONS:

- Forget-Me-Not Diamonds
- Dove Pearls
- Sunbeam and Schick Razors
- Community Plate and Wm. A. Rogers Silverware
- English Bone China

These and many others all beautifully packaged at

FAWCETT'S JEWELLERY STORE

Main Street East - - WINCHESTER, ONT.



look at YOU in the beautiful new PLYMOUTH



you CAN DRIVE WITHOUT SHIFTING WITH HY-DRIVE*

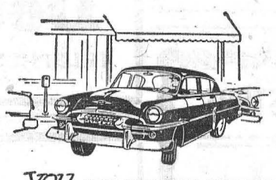

you CAN PARK WITH ONE FINGER WITH FULL-TIME POWER STEERING*

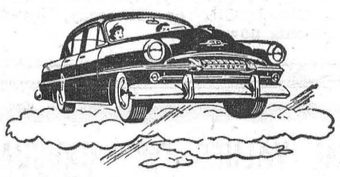

you RIDE CLOUD-SOFT ON THE BALANCED RIDE

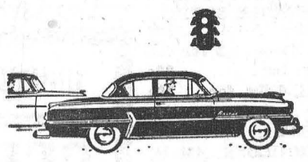

you HAVE LIVELY POWER AND PICK-UP

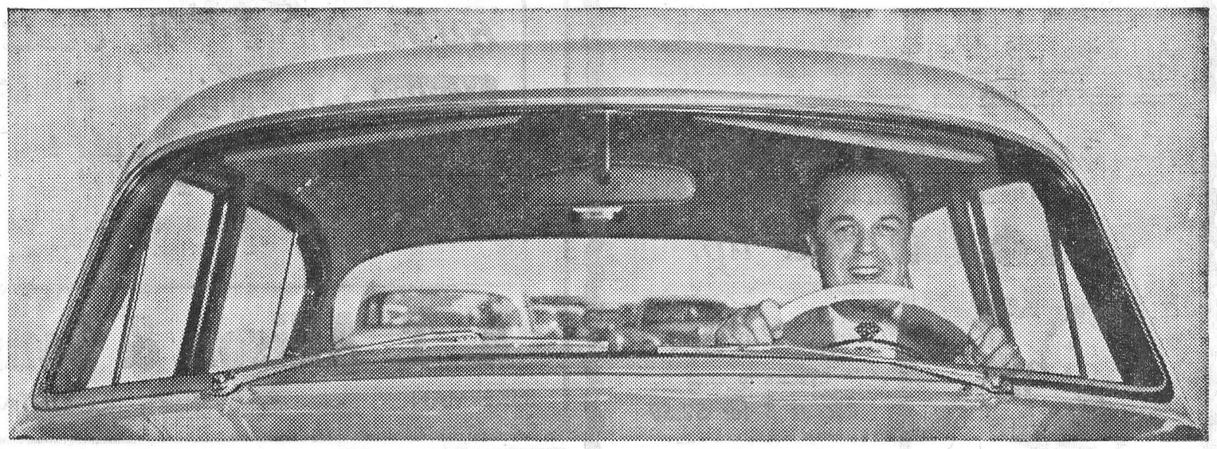

You have so many outstanding advantages

If you didn't know beforehand that Plymouth is a low-priced car, you'd say, "All this is simply marvellous—but will my budget buy so much luxury?"

And no wonder!

For there's an *unmistakable* sense of luxury in the long, low sweep of Plymouth's graceful lines . . . in the elegant new chrome . . . the gem-bright colours in a wide choice of solid or two-tone combinations . . . the richly appointed interiors with their finer fabrics and soft, white leather-grained vinyl.

Everywhere you look there's new beauty . . . with luxurious comfort too! Note the unexcelled close-in view of the road ahead . . . how easily Plymouth handles and clings to curves . . . how you float cloud-soft on the Balanced Ride, while you relax comfortably in the chair-high seats. Feel the nimble power of the Plymouth engine to *go*—and the smooth action of Safe-Guard brakes to *stop*. And for even more luxurious driving ease, you can add Plymouth Hy-Drive "no-shift" transmission, and Full-Time Power Steering—available on *all* 1954 Plymouths.

Drive one and judge for yourself.



you HAVE WONDERFUL VISION OVER THE LOW HOOD

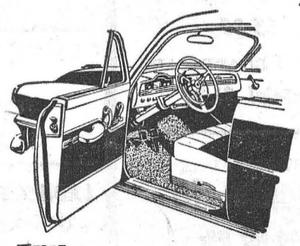

you HAVE LUXURIOUS FINE-CAR COMFORT



you HAVE SAFE-GUARD BRAKES FOR SMOOTH, SAFE STOPS

for VALUE it's PLYMOUTH

*Available at extra cost on ALL 1954 Plymouths.

Manufactured in Canada by Chrysler Corporation of Canada, Limited

W. J. L. BOYD & SONS LIMITED - Phone 144, Winchester, Ont.



Exquisite Form BRASSIERES

Circloform WITH and WITHOUT Floating Action



by Exquisite Form BRASSIERES

STYLE 475—Without floating action. Features circle stitched cup and open throat with elastic insert for breathing comfort. Sizes: A cup, 32 to 36, B cup, 32 to 40, C cup, 32 to 42.

$2.00

STYLE 395—With floating action, circle stitched cup and action straps. White satin. Sizes: A cup, 30 to 36, B cup, 32 to 40, C cup, 32 to 42.

$2.50

STYLE 195—White Satin with circular stitched cups. Sizes: A cup, 30 to 36, B cup, 32 to 38.

$3.00

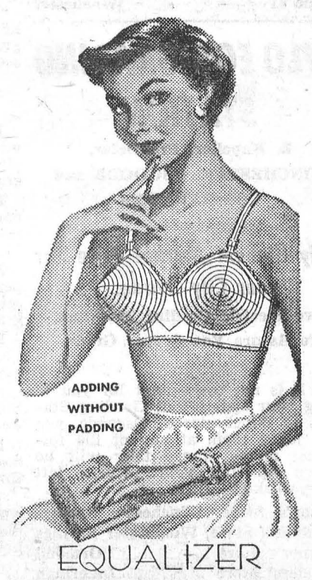


EQUALIZER

JO-ANNE SHOPPE - Winchester



WINTER IS COMING!

ARE YOU READY FOR IT?

We Handle The Full Line of BEATTY Stable Equipment---The Best Obtainable. Check Up Your Needs and Come In.

W. C. MacDONALD

Main St. West. WINCHESTER Phone 299

## PROFESSIONAL CARDS!

**CASS & CASS**
**LAW OFFICES**
Chesterville, Dial 735. Winchester, Bank of Nova Scotia Block. Phone 11

**G. WILLIAM GORRELL**
**Barrister, Solicitor, Notary Public**
Office Phone 36 - Residence 6.
MORRISBURG - Ontario

**CLARENCE DEEKS, Electrician.**
Consult us for Electrical Work, such as Wiring Buildings, repairing Electrical Appliances, etc. Estimates cheerfully given. Phone 84J, Winchester. 20tfc

**"HOLLYWOOD BEAUTY SALON"**
Telephone 292 to-day for your appointment with "Hollywood Beauty Salon," featuring Machine, Machineless, Cold Wave and the new Flexawave Permanents.
**Mrs. Louise Freeland**
**Gladstone Street - Winchester**

**WINCHESTER BEAUTY NOOK**
**Jean Wyatt and Florence Helmer**
All lines of Beauty Culture, Hair Styling, Facials, Oil Treatments, Manicures, and Cold Waves.

Open Tuesday and Thursday evenings. Closed on Monday.
**Phone 244 - - Winchester**

**GRAHAM L. CASSELMAN**
**CROWN LIFE INSURANCE**
**GENERAL INSURANCE**
**Phone 150W3 - Winchester**

**LYALL M. CROWDER**
Representative For
**Automobile - Fire - Wind, Etc.**
**MUTUAL LIFE OF CANADA**
**Auto Financing**
Write, or Telephone 606r41, South Mountain, Ont.

**HOWARD E. BICCUM**
**and**
**HAROLD D. POAPST**
**District Representatives for North American Life Assurance Co.**
Also a complete Insurance Service for all lines of Fire and Casualty Insurance, including Hospitalization. Auto Financing also handled. Telephone 285, Winchester.

**For Cemetery Memorials See**
**W. J. L. BOYD & SONS**
**representing**
**R. M. Best Granite Co., Kingston. Architects and Craftsmen of Civic and private Memorials. Church Memorials of Bronze, Marble and Brass**
**PHONE 144 WINCHESTER**

**FINANCING - INSURANCE**
**Automobiles, New Trucks, New Tractors and Farm Equipment.**
**Financed and Insured. Low Rates.**
**Howard Biccum - Phone 285.**
**Winchester, Ont.**
**49c-1 yr.**

**INSURANCE**
FIRE, HAIL, ACCIDENT, LIVE STOCK, AND AUTOMOBILE
Apply to
**WALTER MOFFAT, Winchester, Ont**

**S. EARL FREELAND, C.L.U.**
**District Representative for the Manufacturers' Life Insurance Company**
Special Services offered in connection with Group Pension Plans, Group Insurance, Estate Analysis, etc.
**Phone 292 - Winchester, Ont.**

**JAKE ROSS**
All kinds of Poultry wanted at all seasons. Wool wanted. I buy all kinds of Hides.
**Phone 81 - - Winchester**

**HYLO EGG-GRADING STATION**
**L. Kapeller, Proprietor.**
**WINCHESTER, OSGOODE and CHESTERVILLE**

***Daily Highest Market Price for our City Trade.***
**Two Electric Grading Machines.**
**To Assure You Proper Grade.**

If it is not convenient for you to bring your eggs to our Grading Stations at Winchester or Osgoode, you may leave them at any of the following stores where they will be picked up and your returns left twice weekly:

**Allison's Store..Winchester Springs**
**Coughler's Store, Winchester Springs**
**Carkner's Store .....Ormond**
**Saunders' Store .....Inkerman**
**Lewis' Store .....Dalmeny**

**WINCHESTER OSGOODE**
**A. Crawford, Mgr. R. Rennick, Mgr.**
**CHESTERVILLE — Harold Marriner, Manager.**

**COLEMAN Oil Floor Furnaces and Space Heaters.**

***WESTEEL Galvanized Iron and Aluminum Roofing, All Lengths In Stock.***

***R. S. Allison & Sons***
**Telephone 346J3.**
***Winchester Springs - - Ont.***


# BOWLING SCORES

(By Uncle Ezra)



The big news in bowling this week was the establishing of a new ladies' all-time cross record for the local alleys. It happened on Tuesday night in the Community League when Jean Cummings rolled games of 256 and 256 and followed up in her third game with eight straight strikes and had the hard luck to break away in the last two frames and only get ten points in each to finish with a 345, for a high triple record of 857. Nice going, Jean. The ladies' high triple for the alleys has been held since October 25th, 1951, by Marjorie Crummy with 847. Other nice ladies 'scores included: Norma Casselman 620-245, Lula Dawley 605-208, Hazel Kenney 580-264, Marion Ault 572-222, Helen Holmes 544-238, Terry Churchill 514-220, Betty Cooke 503-242, Donalda McLaren 483-225, Jean Benning 442-205. Dalton Kenney took the men's high cross with 691, made up of games of 227, 202 and 262. Archie Rice rolled the men's high single, a 283, and crossed 676. Gordie MacDonald had 675-236, Frank Dunlop 635-233, Jack Bellinger 630-260.

On Monday night Bob Woods took both honours in the Fireside Group with a cross of 671, made up of strings of 208, 218 and 245. Pretty good for Bob—some of the bowlers thought Bob had talked them out of a better score.

Kay Fennell led the ladies in Mary's Gang with 491-203, with Ray Thompson taking the men's honours with 506-175.

In the Craig Group, Dudley and Evelyn Craig led the pack, Dudley having 556-234, and Evelyn 507-221. George Elliott had 553-200, Ed. Boyd 533-200.

In the South Mountain Mixed League on Wednesday, June Berry walked off with double ladies' honours, having a high single of 247 and other games of 184 and 170 to cross 601. Eileen Clifford had a single of 234. Clarey Marriner was out in front for the men with games of 288, 242 and 192 to cross 727. Stan. Berry had 720-255, Chas. Hyndman 697-249, Len. Marriner 684-274, Jim Downham 632-225, Eddie Clifford 600-226.

Viola Stewart took double ladies' honours in the Morewood Mixed League on Thursday with 517-210. Jean Countryman had 506-192. Glen MacGregor took double men's honours with 573-210.

Mabel MacIntosh took both honours in the Glamour Girls' League this week with 566-251. Betty O'Neil had 555-230, Lillian Acres 531-194.

Lloyd Kenney, who has not bowled too much this year, came along as a spare in the Country Gentlemen's League and walked off with both honours, having games of 314, 225 and 171 to cross 710. Lloyd should come often and show the boys how. Bill Porteous had 696-258, Ken. MacMillan 685-252, Hugh Middleton 649-273, Harry Flora 640-230, Andy Egan 627-255, Reg. Workman 611-232, Bob Bronson 601-266.

On Friday in the Finch Mixed League, Mary Nugent took both ladies' honours with 511-211. Andy Egan rolled strings of 247, 226 and 234 to cross 707 and take the men's high cross. Chas. Binda had 624-243, Osborne Hoople had a triple of 632 and rolled the men's high single, a 265.

## WINCHESTER SPRINGS

Mr. and Mrs. Thos. Cunningham had dinner on Sunday with Mr. W. B. Allison, of Bethune Bush, and called on Mrs. Brownell, who is very ill.

Miss Beth Carlyle and Mr. and Mrs. T. J. Keyes spent Friday afternoon at Glen-Stor-Dun and St. Lawrence Sanatorium, at Cornwall. Mrs. G. L. Barclay, of Williamsburg, returned home with them, after spending a few days with Miss Maude Johnston at Cornwall.

Mr. and Mrs. Jos. Bailey, of Smiths Falls, and Mr. and Mrs. Thos. Cunningham, called on Mr. and Mrs. Geo. Shay and Mr. and Mrs. John Munro, of Chesterville, on Monday.

Mr. and Mrs. Raymond Papin Du Pont, of Granby, Que., spent a couple of days with Mr. and Mrs. H. Ropars.

Recent callers on Mr. and Mrs. Thos. Cunningham were Mr. and Mrs. Gerald Kittle and Lois, of Chesterville, and Mr. and Mrs. Egerton Barkley and family, of Elma.

Mr. and Mrs. John McIntosh and Susan, of Ottawa, spent Wednesday with Mr. and Mrs. Cecil McIntosh.

Mr. Albert McIntosh, of Winchester, had dinner on Friday with Mr. and Mrs. Cecil McIntosh.

Miss Tottie Reveler, of Ottawa, was a dinner guest Sunday of Mr. and Mrs. Cecil McIntosh.

Visitors at the home of Mr. and Mrs. A. J. Casselman and Mrs. Orren Casselman on Sunday evening were Mr. and Mrs. Vane Schell, of Morrisburg; Mr. and Mrs. Merrill Coleman and sons, John and Jimmie, of Dixons; Mr. and Mrs. Bob Boulerice, of Oshawa, and Mr. and Mrs. Matt. Hayes and Mr. Wade Hayes, of Williamsburg.

Dinner guests of Mr. and Mrs. H. C. Robinson recently were Mrs. Tom Coleman, Robert and Win., of Hallville; Mr. and Mrs. Ray Dillabough and Ronald, of Morewood.

Mr. and Mrs. Harry Carruthers, of Elma, visited Mr. and Mrs. James Herriman on Sunday.

Mr and Mrs Joe Bailey, of Smiths Falls, were Sunday guests at the Bailey home.

Mr. and Mrs. Clarence Thompson and Mrs. Lorne Ball called on Mr. and Mrs. Carl Ouderkirk at Chesterville, recently.

Mr. and Mrs. Arthur Adams were overnight guests of Mr. and Mrs. Bouris at their farm home "Rhiza Meadows," at Kars last Tuesday, and attended the turkey dinner in Kars United Church Tuesday evening.

Mrs. G. C. Merkley and Eileen, and Mr. and Mrs. Lloyd Merkley and children were recent visitors of Mr. and Mrs. Harry Holmes.

Mrs. Basil Adams and daughter, Marylizabeth, were week-end guests of Mr. and Mrs. Arthur Adams. Mrs. Adams was guest speaker at the Autumn Thank Offering Service of the United Church W. M. S. on Sunday afternoon.

Mrs. Geo. Kirkwood and granddaughter, Miss Betty Kirkwood, accompanied Mrs. Clarence Sears and Mr. and Mrs. B. Shortt and children on a trip to Pickering and Toronto during the week-end. They viewed the Santa Claus Parade and attended the Hockey Match in Maple Leaf Gardens on Saturday night. They were guests of Mr. and Mrs. Wilbert Blair, of Pickering,, enroute.

Mr. and Mrs. Dalton Robinson and Mr. and Mrs. R. S. Allison attended the Royal Winter Fair at Toronto.

The Presbyterian W. M. S. is holding its Autumn Thank Offering Service next Sunday afternoon, Nov. 22nd, at 2.30 p.m. with Mrs. James Riddell, of Pittston, as guest speaker.

Mr. and Mrs. Grant Couglar spent Saturday in Ottawa.

Mrs. Jas. Levere and children, of Vancamp, spent the week-end with her parents, Mr. and Mrs. Grant Couglar.

Mr. and Mrs. John Morrow entertained on Friday evening: Mr. and Mrs. Lloyd Merkley and children, Mrs. Geo. Merkley and Eileen, of Nation Valley.

Mr. and Mrs. Arthur Adams spent Wednesday last at Kars with Mr. and Mrs. Earl Adams and family.

**Knox W. M. S. and Ladies' Guild**

A well attended meeting of Knox Presbyterian W. M. S. and Ladies' Guild was held on Thursday evening, Nov. 12th, at the home of Mesdames Thos. and Ralph Johnstone. The president, Mrs. Earl Munro, presided for the W. M. S. meeting, which opened with a hymn, scripture reading and prayer.

Plans were completed for the Autumn Thank Offering meeting, to be held in the church on Sunday, Nov. 22nd, at 2.30 o'clock. Mrs. Jas. Riddell, of Pittston, will be the guest speaker.

The ladies who had attended the Training Institute, which was held in St. Paul's Church, Winchester, told of the fine meeting and fellowship which they had enjoyed.

Mrs. Joe Davidson was in charge of the Study period, and the meeting was closed by the president leading in prayer.

Mrs. Ralph Johnstone presided for the meeting of the Guild. Mrs. Ralph Ball read the minutes and gave reports on the fine Anniversary supper and recent improvements to the church building. A sale of small articles was held, and a social hour enjoyed. Refreshments were served by the hostesses.

**W. A. Family Party**

The United Church Sunday School Hall was the scene of an enjoyable evening last Friday when the W. A. entertained at a Family Party.

Mrs. Dalton Robinson, president, presided, assisted by the secretary, Mrs. R. Allison. During the devotional period, the Junior Choir sang, and Mrs. Grant Couglar gave a reading entitled "Love." Mrs. C. Thompson led in prayer. Following the minutes and roll call, a short business period was held. The December meeting is to be held one week earlier. Mrs. Byron Steele reported for the parsonage committee, and the nominating committee was appointed. Mrs. Lloyd Allison gave the treasurer's report.

Mr. Arthur Adams presided for the following programme: Solos, Erlene Casselman, Errol Thorpe and Ruth Steele; Recitations, Clair Robertson, Sharron Steele, Lorna Ball and Ronald Steele; Piano Solos, John Steele, Dale Allison; Reading, Mary Lou Holmes; Duet, Betty and Phyllis Robinson; Musical number, Muriel, George and Lorraine Holmes.

Mrs. Leslie Holmes was in charge of three contests. Refreshments were served by Mrs. Clifford Casselman, Mrs. Byron Steele, Mrs. O. Thorpe and Mrs. D. Robinson.

## MOUNTAIN

Mr. Sam Crawford is spending a couple of weeks with friends in Renfrew.

Several from here attended the Young Women's Study Group Bazaar in the Hallville Hall on Friday night.

Mrs. Wm. Shaw spent the week-end at the home of Mr. and Mrs. Ralph Shaw.

Mrs. Wm. Allen and Mrs. R. B. Hyndman spent Thursday evening at the home of Mr. and Mrs. Merril Allen, of Hallville.

Mrs. Ivan Christie accompanied Miss Flossie Christie to Toronto on Wednesday where the latter was admitted to hospital for special treatments.

Mrs. G. Carlyle, Mrs. Harold Simms and Mrs. D. Cameron attended a W. M. S. meeting on Tuesday evening at the home of Mrs. J. Magee, of Heckston.

Mr. and Mrs. James Imrie and Ronnie, of Kingston, had supper on Sunday with Mr. and Mrs. George Imrie.

Mr. and Mrs. A. Byrd spent Sunday with Mr. and Mrs. Clarence Levere and family, of Brinston.

Mr. and Mrs. Donald Merkley, of Cloverdale, called on Mr. and Mrs. A. Byrd on Sunday.

Mr. and Mrs. Robert McConnell and Mr. and Mrs. W. T. McConnell were Sunday visitors at the home of the latter's sister, Mr. and Mrs. J. A. Phillips.

Mr. and Mrs. Lloyd Crowder, of Kemptville, spent Sunday with Mr. and Mrs. N. Crowder.

Mrs. Houston, of Carlsbad Springs, returned home after spending a few days at the home of her daughter, Mr. and Mrs. W. Carlyle.

Mr. and Mrs. Charles Patton, of Kemptville, called on Mr. and Mrs. T. Dougall on Sunday.

Mr. and Mrs. Chas. Shaver, of Ottawa, visited with her mother, Mrs. E. Durant, on Sunday.

Mr. and Mrs. Lloyd Cameron have spent the past week visiting friends in Western Ontario.

We are sorry to hear that Mrs. A. Moorehouse had the misfortune of breaking her arm on Wednesday last.

Mr. and Mrs. Lyal Coughler and girls and Mrs. Margaret Payne spent Wednesday in Ottawa.

Mr. and Mrs. George Imrie spent Saturday evening with Mr. and Mrs. Garfield Wright, of Spencerville.

Mr. and Mrs. James Declaire and family spent Sunday with Mr. and Mrs. Bill Lennox, of Edwards,, N. Y.

**Knox W. M. S. Meeting**

The meeting of the Knox W. M. S. was held at the home of Mrs. John Clark on Thursday afternoon. The meeting opened with the call to worship and prayer by the president, Mrs. Allen Kerr. Rev. E. Larsen also led in prayer. The minutes were read and approved, and the treasurer's report given. The correspondence was read and also a report by the supply secretary.

Mrs. Hugh Blaine was in charge of the devotional period. Mrs. Eric Larsen gave a very interesting missionary study. Mrs. Harold Graham, literature secretary, showed a display of books and took orders. A nominating committee, consisting of Mrs. A. H. Clark and Mrs. W. Clark, was appointed to select officers for the ensuing year. The meeting closed with the Mizpah Benediction, after which Mrs. J. Clarke served refreshments.

Buy, Sell and Rent through Press Classified Advts. They bring results, cost little.


# SPECIALS

**FRIDAY and SATURDAY**

**MIXED COOKIES....2 lbs. for 53c**
**FIG BARS .....28c**
**FLORIDA GRAPEFRUIT, 96's, Five for .....25c**
**FLORIDA ORANGES, 252's, doz. 27c**
**SOCKEYE SALMON, ½'s .....38c**
**EATMORE CRANBERRIES, 27c lb.**
**TOMATOES, 28-oz., Choice.....16c**
**HABITANT VEGETABLE SOUP, 28 Ozs., 2 Cans for .....39c**
**TOMATO JUICE, 48-oz....2 for 49c**
**MACARONI, 2 lbs. for.....23c**
**YELLOW ONIONS, 4 lbs. for....19c**
**SUGAR, 5 lbs. for .....44c**
**SHREDDED WHEAT .....17c**
**FRESH PORK SHOULDER..43c lb.**
**BACON SQUARES .....39c lb.**
**MIDGET COTTAGE ROLLS..79c lb.**
**BEEF STEAK (all kinds)....55c lb.**
**HAMBURG .....32c**
**MARGARINE, 3 lbs. for .....89c**
**FRESH GROUND COFFEE...95c lb.**

**MacPherson & Summers**
**EAST END MARKET - PHONE 80**
**COLD STORAGE - PHONE 253**


# FEED NEWS

**WESTERN GRAIN GRADES**

All Western Grain is inspected and graded according to quality.

It is interesting to note the difference in various grades.

**WESTERN WHEAT—(Feed Grades)**
Grades above No. 5 are not released by the Wheat Board for feeding purposes.

**No. 5 Wheat—Minimum weight per bus.—53 lbs., shall contain not less than 3% of barley or rye and not more than 5% of Durum Wheat.**

**No. 6 Wheat**—Minimum weight—51 lbs.—not more than 3% of barley and 6% of Durum.

**Feed Wheat**—Too many frosted kernels and too light in weight to grade better. Maximum—3% weed seeds.

**WESTERN OATS**

**Extra No. 1 Feed Oats—Minimum weight per bus., 38 lbs. Maximum** weeds seeds 1%, wild oats 2%. other **grains 6%. Not to exceed 6% total.**

**No. 1 Feed Oats**—Minimum weight per bus., 34 lbs. Maximum weed seeds 2%, wild oats 7%, other grains 12%. Total not to exceed 12%.

**No. 2 Feed Oats**—Minimum weight per bus., 28 lbs. Maximum weed seeds 3%, wild oats 12%, other grains 22%. Total not to exceed 22%.

**Mixed Feed Oats** — Reasonably sound grain with wild oats predominating.

**See the difference in Extra No. 1 Feed Oats and the straight No. 1 Feed Oats.**

**Regular No. 1 Feeds may have double the weed seeds and more than three times the wild oats.**

**This difference in weed seeds as well as the extra weight per bushel makes Extra One Feeds much the better grade.**

**WESTERN BARLEY**

**No. 1 Feed Barley — Minimum weight per bus., 46 lbs. Maximum weed seeds 2%, wild oats 4%, other grains 4%. Total not to exceed 4%.**

**No. 2 Feed Barley** — Minimum weight per bus., 43 lbs. Maximum weed seeds 3%, wild oats 10%, other grains 10%. Total not to exceed 10%.

**No. 3 Feed Barley**—Weight too light to grade higher. Maximum seeds 3%, wild oats 20%, other grains 20% Total not to exceed 20%.

**HIGHER GRADES THE BEST BUY**

**The grades we have in stock are No. 5 Wheat, Extra No. 1 Oats, and No. 1 Feed Barley.**

We believe the higher grades are best value. Freight charges and overhead costs are the same on all grades so why pay a lot of freight and other costs on lower grade grain.

**It nearly always works out that the higher grades are cheapest in the end.**

**Fennell Feed Company**
**WINCHESTER - ONTARIO**


*Coming . . .*

# THE MOON IS BLUE

**ADULT ENTERTAINMENT**
**(18 years and over)**

***Monday, Tuesday, Wednesday***
**DEC. 7-8-9**
**PICADILLY**
*Williamsburg*


## WINCHESTER SPRINGS

Mr. and Mrs. Thos. Cunningham had dinner on Sunday with Mr. W. B. Allison, of Bethune Bush, and called on Mrs. Brownell, who is very ill.

Miss Beth Carlyle and Mr. and Mrs. T. J. Keyes spent Friday afternoon at Glen-Stor-Dun and St. Lawrence Sanatorium, at Cornwall. Mrs. G. L. Barclay, of Williamsburg, returned home with them, after spending a few days with Miss Maude Johnston at Cornwall.

Mr. and Mrs. Jos. Bailey, of Smiths Falls, and Mr. and Mrs. Thos. Cunningham, called on Mr. and Mrs. Geo. Shay and Mr. and Mrs. John Munro, of Chesterville, on Monday.

Mr. and Mrs. Raymond Papin Du Pont, of Granby, Que., spent a couple of days with Mr. and Mrs. H. Ropars.

Recent callers on Mr. and Mrs. Thos. Cunningham were Mr. and Mrs. Gerald Kittle and Lois, of Chesterville, and Mr. and Mrs. Egerton Barkley and family, of Elma.

Mr. and Mrs. John McIntosh and Susan, of Ottawa, spent Wednesday with Mr. and Mrs. Cecil McIntosh.

Mr. Albert McIntosh, of Winchester, had dinner on Friday with Mr. and Mrs. Cecil McIntosh.

Miss Tottie Reveler, of Ottawa, was a dinner guest Sunday of Mr. and Mrs. Cecil McIntosh.

Visitors at the home of Mr. and Mrs. A. J. Casselman and Mrs. Orren Casselman on Sunday evening were Mr. and Mrs. Vane Schell, of Morrisburg; Mr. and Mrs. Merrill Coleman and sons, John and Jimmie, of Dixons; Mr. and Mrs. Bob Boulerice, of Oshawa, and Mr. and Mrs. Matt. Hayes and Mr. Wade Hayes, of Williamsburg.

Dinner guests of Mr. and Mrs. H. C. Robinson recently were Mrs. Tom Coleman, Robert and Win., of Hallville; Mr. and Mrs. Ray Dillabough and Ronald, of Morewood.

Mr. and Mrs. Harry Carruthers, of Elma, visited Mr. and Mrs. James Herriman on Sunday.

Mr and Mrs Joe Bailey, of Smiths Falls, were Sunday guests at the Bailey home.

Mr. and Mrs. Clarence Thompson and Mrs. Lorne Ball called on Mr. and Mrs. Carl Ouderkirk at Chesterville, recently.

Mr. and Mrs. Arthur Adams were overnight guests of Mr. and Mrs. Bouris at their farm home "Rhiza Meadows," at Kars last Tuesday, and attended the turkey dinner in Kars United Church Tuesday evening.

Mrs. G. C. Merkley and Eileen, and Mr. and Mrs. Lloyd Merkley and children were recent visitors of Mr. and Mrs. Harry Holmes.

Mrs. Basil Adams and daughter, Marylizabeth, were week-end guests of Mr. and Mrs. Arthur Adams. Mrs. Adams was guest speaker at the Autumn Thank Offering Service of the United Church W. M. S. on Sunday afternoon.

Mrs. Geo. Kirkwood and granddaughter, Miss Betty Kirkwood, accompanied Mrs. Clarence Sears and Mr. and Mrs. B. Shortt and children on a trip to Pickering and Toronto during the week-end. They viewed the Santa Claus Parade and attended the Hockey Match in Maple Leaf Gardens on Saturday night. They were guests of Mr. and Mrs. Wilbert Blair, of Pickering,, enroute.

Mr. and Mrs. Dalton Robinson and Mr. and Mrs. R. S. Allison attended the Royal Winter Fair at Toronto.

The Presbyterian W. M. S. is holding its Autumn Thank Offering Service next Sunday afternoon, Nov. 22nd, at 2.30 p.m. with Mrs. James Riddell, of Pittston, as guest speaker.

Mr. and Mrs. Grant Couglar spent Saturday in Ottawa.

Mrs. Jas. Levere and children, of Vancamp, spent the week-end with her parents, Mr. and Mrs. Grant Couglar.

Mr. and Mrs. John Morrow entertained on Friday evening: Mr. and Mrs. Lloyd Merkley and children, Mrs. Geo. Merkley and Eileen, of Nation Valley.

Mr. and Mrs. Arthur Adams spent Wednesday last at Kars with Mr. and Mrs. Earl Adams and family.

**Knox W. M. S. and Ladies' Guild**

A well attended meeting of Knox Presbyterian W. M. S. and Ladies' Guild was held on Thursday evening, Nov. 12th, at the home of Mesdames Thos. and Ralph Johnstone. The president, Mrs. Earl Munro, presided for the W. M. S. meeting, which opened with a hymn, scripture reading and prayer.

Plans were completed for the Autumn Thank Offering meeting, to be held in the church on Sunday, Nov. 22nd, at 2.30 o'clock. Mrs. Jas. Riddell, of Pittston, will be the guest speaker.

The ladies who had attended the Training Institute, which was held in St. Paul's Church, Winchester, told of the fine meeting and fellowship which they had enjoyed.

Mrs. Joe Davidson was in charge of the Study period, and the meeting was closed by the president leading in prayer.

Mrs. Ralph Johnstone presided for the meeting of the Guild. Mrs. Ralph Ball read the minutes and gave reports on the fine Anniversary supper and recent improvements to the church building. A sale of small articles was held, and a social hour enjoyed. Refreshments were served by the hostesses.

**W. A. Family Party**

The United Church Sunday School Hall was the scene of an enjoyable evening last Friday when the W. A. entertained at a Family Party.

Mrs. Dalton Robinson, president, presided, assisted by the secretary, Mrs. R. Allison. During the devotional period, the Junior Choir sang, and Mrs. Grant Couglar gave a reading entitled "Love." Mrs. C. Thompson led in prayer. Following the minutes and roll call, a short business period was held. The December meeting is to be held one week earlier. Mrs. Byron Steele reported for the parsonage committee, and the nominating committee was appointed. Mrs. Lloyd Allison gave the treasurer's report.

Mr. Arthur Adams presided for the following programme: Solos, Erlene Casselman, Errol Thorpe and Ruth Steele; Recitations, Clair Robertson, Sharron Steele, Lorna Ball and Ronald Steele; Piano Solos, John Steele, Dale Allison; Reading, Mary Lou Holmes; Duet, Betty and Phyllis Robinson; Musical number, Muriel, George and Lorraine Holmes.

Mrs. Leslie Holmes was in charge of three contests. Refreshments were served by Mrs. Clifford Casselman, Mrs. Byron Steele, Mrs. O. Thorpe and Mrs. D. Robinson.

## MOUNTAIN

Mr. Sam Crawford is spending a couple of weeks with friends in Renfrew.

Several from here attended the Young Women's Study Group Bazaar in the Hallville Hall on Friday night.

Mrs. Wm. Shaw spent the week-end at the home of Mr. and Mrs. Ralph Shaw.

Mrs. Wm. Allen and Mrs. R. B. Hyndman spent Thursday evening at the home of Mr. and Mrs. Merril Allen, of Hallville.

Mrs. Ivan Christie accompanied Miss Flossie Christie to Toronto on Wednesday where the latter was admitted to hospital for special treatments.

Mrs. G. Carlyle, Mrs. Harold Simms and Mrs. D. Cameron attended a W. M. S. meeting on Tuesday evening at the home of Mrs. J. Magee, of Heckston.

Mr. and Mrs. James Imrie and Ronnie, of Kingston, had supper on Sunday with Mr. and Mrs. George Imrie.

Mr. and Mrs. A. Byrd spent Sunday with Mr. and Mrs. Clarence Levere and family, of Brinston.

Mr. and Mrs. Donald Merkley, of Cloverdale, called on Mr. and Mrs. A. Byrd on Sunday.

Mr. and Mrs. Robert McConnell and Mr. and Mrs. W. T. McConnell were Sunday visitors at the home of the latter's sister, Mr. and Mrs. J. A. Phillips.

Mr. and Mrs. Lloyd Crowder, of Kemptville, spent Sunday with Mr. and Mrs. N. Crowder.

Mrs. Houston, of Carlsbad Springs, returned home after spending a few days at the home of her daughter, Mr. and Mrs. W. Carlyle.

Mr. and Mrs. Charles Patton, of Kemptville, called on Mr. and Mrs. T. Dougall on Sunday.

Mr. and Mrs. Chas. Shaver, of Ottawa, visited with her mother, Mrs. E. Durant, on Sunday.

Mr. and Mrs. Lloyd Cameron have spent the past week visiting friends in Western Ontario.

We are sorry to hear that Mrs. A. Moorehouse had the misfortune of breaking her arm on Wednesday last.

Mr. and Mrs. Lyal Coughler and girls and Mrs. Margaret Payne spent Wednesday in Ottawa.

Mr. and Mrs. George Imrie spent Saturday evening with Mr. and Mrs. Garfield Wright, of Spencerville.

Mr. and Mrs. James Declaire and family spent Sunday with Mr. and Mrs. Bill Lennox, of Edwards,, N. Y.

**Knox W. M. S. Meeting**

The meeting of the Knox W. M. S. was held at the home of Mrs. John Clark on Thursday afternoon. The meeting opened with the call to worship and prayer by the president, Mrs. Allen Kerr. Rev. E. Larsen also led in prayer. The minutes were read and approved, and the treasurer's report given. The correspondence was read and also a report by the supply secretary.

Mrs. Hugh Blaine was in charge of the devotional period. Mrs. Eric Larsen gave a very interesting missionary study. Mrs. Harold Graham, literature secretary, showed a display of books and took orders. A nominating committee, consisting of Mrs. A. H. Clark and Mrs. W. Clark, was appointed to select officers for the ensuing year. The meeting closed with the Mizpah Benediction, after which Mrs. J. Clarke served refreshments.

Buy, Sell and Rent through Press Classified Advts. They bring results, cost little.


**H. W. ALGATE**
**OPTOMETRIST**
Will be in attendance at Alex W. Davidson's Jewellery Store, Winchester, on Thursday, **December 3**, and at Mr. Percy J. Gilroy's, Chesterville, on Thursday, **November 26.** Make your appointments now.

**UNUSUAL VALUES FROM AN UNUSUAL STORE**

# SELLING OUT SALE IN FULL SWING

**Men's Bush Jackets**
LINED GABERDINE, Etc.
**$10.00** *and up.*




**IRONING BOARDS**
4 Leg Type, 53-inch Table.
***$5 85***

**IRONING BOARD PADS**
***Special $1.39***

**DOUBLE EDGE RAZOR BLADES**
***44 for 98c***

***KNIFE and FORK SETS***
Mirror Finish Stainless Steel 6 Knives, 6 Forks.
***$4.19 Set***

**Gent's Ties**
Values to $2.50
***88c or 3 for $2.50***

**MEN'S SHORT RUBBER BOOTS**
$3.98 Pair

**GENTS' WHITE Wool Socks 77c pr.**
Good Weight

**LARGE ASSORTMENT OF CANNON TOWEL SETS**
$1.33 to $3.19

***LADIES' SWEATERS $1.98***
100% Pure Wool, made in Scotland.

**SPECIAL GRAB TABLE**
**Men's OXFORDS**
Black and Tan
***$2.00 to $4.00***

# LANG'S Dept. Store
WINCHESTER, ONTARIO.

Has your Subscription expired?

# MacINTOSH'S
## PHONE 46

**SPECIALS For**
**FRIDAY, SATURDAY & MONDAY**

***FOR YOUR CHRISTMAS CAKE!***

**SEEDED RAISINS .....25c**
**BLEACHED RAISINS .....24c**
**CURRANTS, .....2 lbs. 39c**
**DATES .....2 lbs. 37c**
**WALNUT HALVES, ½-lb.....45c**
**MARASCHINO CHERRIES ....25c**
**MIX PEEL, 8-oz. Pkg. .....19c**
**MIX FRUIT, 7-oz. Pkg. .....23c**
**GLACE CHERRIES .....18c**
**GLACE PINEAPPLE RINGS....19c**

**MIX COOKIES .....2 lbs. for 51c**

**FLORIDA ORANGES, Extra Large, 2 Dozen for .....55c**

**KLEENEX .....5 Pkgs. for 95c**

**MacIntosh's Groceteria**
**PHONE 46. WINCHESTER, ONT.**


# Contest Winner!

The holder of the lucky ticket in Our Merchandise Contest last week was

**MR. WILFRED McKERCHER**

Remember, there is a winner every week until Christmas Eve, when all tickets stubs will be eligible for the Grand Drawing for a Chrome Kitchen Suite.

**VICE & CRAIG, Winchester**


*Medical Notice!*

Winchester Doctors request that patients confine calls on Wednesday to urgent ones only.

***Doctor on Call for Next Wednesday, Nov. 25th is DR. H. GERALD BARTON***

# This Week's Special

**1949 DODGE HALF TON TRUCK**

This was a Bell Telephone Truck and in A-1 condition.

**$850.00**

**Bring Your Car In For a Tune-Up For Winter Driving. All Work Guaranteed and At Right Prices.**

**Doughty Motors**
**TELEPHONE 49 - - WINCHESTER**

***HUDSON Sterling COAL***
Sterling HUDSON "The D&H" COAL
***It's NEW! DIFFERENT! BETTER!***
***FILL YOUR BIN...NOW!***

**A. T. Allison & Sons**
INKERMAN - - - - ONTARIO

# Winchester Motors

TUDEBAKER CARS · TRUCKS
SALES and SERVICE

***St. Lawrence Street, Near the C. P. R.***

**Our Garage is equipped to service and repair all makes of cars and trucks, and you'll find our charges reasonable. Let us do your job.**

● ● ●

**If you are looking for a Good Used Car, drop in and see us. We may have just what you want. Why not place your order with us now for a New Studebaker?**

● ● ●

**Remember, we are agents for Case Tractors and Farm Machinery, the best on the market. Give us a chance next time you need a piece of Farm Equipment.**



**TRACTORS and FARM MACHINERY**

**DOUG. ANGUS, Proprietor**
***PHONE 122 - - - Winchester, Ont.***

## WILLIAMSBURG

Mr. and Mrs. Fred Robinson and family, of Stittsville, and Mr. and Mrs. Jack Wilson, of Belleville, were Sunday visitors of Mr. and Mrs. W. J. Johnston.

Mr. and Mrs. Kenneth Pitts, of Trenton, were week-end visitors with the former's father, Mr. Charlie Pitts, and other friends.

Mr. James McMillan and Miss Alice spent last Thursday with Mr. and Mrs. Carman Barkley, of Bouck's Hill.

Mr. and Mrs. Paul Maurer, of Ottawa, called on Mrs. Garnet Weegar on Sunday.

Mr. and Mrs. Harry Garlough, Mr. and Mrs. Clair Algire are attending the Royal Winter Fair in Toronto.

The many friends of Mr. Herb Algire, of Muskegan, Mich., are sorry to hear that he is ill.

Mr. and Mrs. Aden Casselman and Mrs. Clifford Casselman spent last Friday in Ottawa.

Mrs. Lorraine Hamilton, of Ottawa, spent the week-end with Mr. and Mrs. David Shaw and Mr. Harley Buchan.

Mrs. Annis Becker was visiting her brother and sister-in-law, Mr. and Mrs. Reuben Mattice, of Glen Becker.

Mr. Keith Casselman and Mr. Chester Angus, of Ottawa, were week-end visitors with the former's parents, Mr. and Mrs. Grant M. Casselman.

Miss Luella McPherson, Bouck's Hill, spent Sunday with Mr. and Mrs. Jacob Garlough and Mr. and Mrs. Wilbur Garlough and family.

Mr. and Mrs. Jack Wilson, Belleville, spent the week-end with her parents, Mr. and Mrs. W. Johnston.

Week-end visitors at the home of Mr. and Mrs. Ross Beckstead was their daughter, Miss Doreen Beckstead, R. N., of Kingston.

Mrs. Alex McGruer is visiting her daughter and son-in-law, Mr. and Mrs. D. Long and family, of Shawinigan Falls, Que.

Miss Margaret Rose McIntosh, of Ottawa, spent the week-end at her parental home.

Miss Eva Myers visited her sister, Mrs. Maude Thorpe, and other friends, of Brockville, last week-end.

Mrs. Henry Garlough spent last Thursday with Mrs. Cecil Weaver.

The sympathy of the community is extended to Mrs. Irwin Empey and other relatives in the death of their aunt, Mrs. Bernice Henderson, of Toronto. The funeral took place on Monday, Nov. 16th, at two p.m. at the home of Mrs. Henderson's daughter, Mrs. Bill Empey, of Oxford Mills, to the Presbyterian Church at Oxford Mills. Interment was made at Maple Ridge Cemetery.

**Women's Institute To Hold Bazaar and Euchre This Friday Night**

Plans were completed for the forthcoming Bazaar to be held Friday night in the I.O.O.F. Hall at the November meeting of the Women's Institute. Thirty-nine members and two guests were present at the meeting, presided over by he president.

Following the opening Ode and Mary Stewart Collect, two minutes' silence were observed in Remembrance, followed by a prayed by Mrs. J. L. Kirchhofer.

The treasurer's report indicated a bank balance of $33.15. It was moved unanimously that Mrs. Ross Beckstead have charge of the tea table at the Bazaar.

It was also decided to send $10.00 to "Care" for a food parcel to a Korean child.

Mrs. M. W. Locke and Mrs. Clifford Casselman reported briefly on the Area Convention in Ottawa. Mrs. Kirchhofer, convener of Community Activities and Public Relations, introduced the guest speaker, the Rev. Mr. Howald, of Morrisburg, who addressed the members on Community Work. A solo, "The Lost Chord," was sung by Mrs. Graham Froats, and the meeting concluded with the serving of a dainty lunch by Mrs. Arthur Loucks and her committee.

**An Omission.**

In the report of the Halloween party held in Williamsburg I.O.O.F. Hall, published in this paper recently, the name of Mrs. Ethel Reid was unintentionally deleted. It should have appeared as one of the ladies who assisted with the program.

## ELMA

Mr. and Mrs. Basil Benton and baby, Heather, of Cardinal, visited Mr. and Mrs. Harold Pemberton and family, recently.

Mrs. John Armstrong visited Mrs. John Casselman and Mr. and Mrs. Clinton Empey, of Morrisburg, on Saturday.

A comedy play, "She's My Daisy," was very ably presented by the United Workers of Mille Roches in the church hall here on Tuesday evening.

Mrs. A. N. Barkley spent Saturday with her cousin, Mrs. John Miller, at Morrisburg.

Mr. and Mrs. Donald Dillabough, Mrs. Melvin Dillabough and Mrs. Egerton Barkley visited friends in Cornwall on Friday.

Miss Jean Armstrong visited Mr. and Mrs. Melvin Barkley, of Morrisburg, on Saturday.

Mr. and Mrs. Hyndman McMillan and Mr. and Mrs. Gerald McMillan spent Tuesday in Ottawa.

## MELVINS

Mr. and Mrs. Willard Baker and children were dinner guests of Mr. and Mrs. Jake Baker, of Chesterville, on Sunday.

Mr. and Mrs. Richard Scott spent the week-end with Mr. and Mrs. Dwight Redmond and Mr. and Mrs. Sparling Redmond, of Prescott.

Mr. and Mrs. Elwyn Fowler and Sheila had tea with Mr. and Mrs. Clifford Swerdfeger, of Finch, on Sunday.

Visitors at the home of Mr. and Mrs. Geo. Barclay on Sunday were, Mrs. Reuben Pruner, of Winchester; Miss Betty Barclay and Mr. Lorne Johnston, of Kemptville, and Mr. and Mrs. Wm. Brown and Anna, of Winchester.

Mrs. Adam Gainer is spending a couple of weeks with her daughter, Mrs. Norman Holland, Mr. Holland and children, of Massena.

Miss Joan Kendrick, of Chesterville, spent Wednesday with Mrs. R. Scott.

Mr. and Mrs. Earl Gainer and family attended the dinner on Sunday at the home of Mr. and Mrs. Frank Whitteker in honour of Mr. and Mrs. Leslie Whitteker, who were recently married.

Mr. and Mrs. P. Poole had tea with Mr. and Mrs. Richard Scott on Sunday. Mr. Geo. Coons also called in the evening.

Mr. and Mrs. Earl Gainer and family spent Sunday with Mr. and Mrs. Norman Holland and family.

Mrs. Geo. Barclay visited her daughter, Betty, at Kemptville, one day last week.

Mr. and Mrs. Thos. Fife and Mr. and Mrs. Ernest Fife, of Clayton, and Mr. and Mrs. Eric Foster, of Oshawa, visited Mr. and Mrs. Thos. Fife, Sr., last week.

Miss Ileen Gunn left Ottawa to spend a couple of months with her brother, Raymond, and cousin, Mr. Maurice Fife, at Santiago, Chile. We wish Ileen a safe return.

## CASS BRIDGE

Mr. and Mrs. Lloyd Kenney and family had tea with Mr. and Mrs. Floyd Coons and boys on Wednesday evening.

Mrs. Aden Durant and Miss Lizzie Durant are spending a few days with Mr. and Mrs. Kenneth Durant.

Mrs. Connie Black and daughter, of Mountain, had tea with Mr. and Mrs. Floyd Coons on Saturday.

Mr. and Mrs. Lorne Hogaboam, of Williamsburg, had supper Sunday evening with the Hogaboams.

Master Billy Hogaboam spent Wednesday with Mr. and Mrs. George Coons and Edna.

Mr. Wilfred Belanger and Eleanor and Mr. Harold Algire and girls, of Williamsburg, had supper with Mr. and Mrs. James Cardwell.

Mr. and Mrs. Gordon Baldwin, of Morrisburg, spent Wednesday with Mr. and Mrs. Ernest Munroe and Rae.

Mr. George Coons called on Mr. and Mrs. Richard Scott on Sunday evening.

## MARVELVILLE

The W. M. S. held its Autumn Thank Offering service in the church on Sunday evening. Mrs. H. C. Robinson was in charge of the devotions. Rev. Mr. Carson Duquette, of St. Mark's French United Church, of Ottawa, was the guest speaker. Mrs. W. Sharp, president of the Auxiliary thanked the speaker. After the close of the meeting Mrs. Sharpe was presented with a life membership pin. Mrs. Wm. Hume read the address and Mrs. L. Robinson presented a corsage, membership pin and certificate. Mrs. Sharp thanked the ladies very kindly, after which a social time was spent and lunch served. W. M. S. members were also present from Edwards, Russell, North Russell, Kenmore, Metcalfe and Vernon.

Mr. L. M. Brunton, accompanied by his mother, Mrs. Jas. Brunton, travelled to Athens Sunday to the home of Mrs. Brunton's daughter, Mrs. Hitanen, where Mrs. Brunton will spend the winter.

The Community Club sponsored an Armistice Service in the church last Wednesday night. Rev. Mr. Carr was in charge of the devotions, and Rev. Mr. McNaught, of Russell, was guest speaker. Mr. Ray Robinson, president of the club, thanked all those taking part. A social hour was spent and lunch served.

Miss Kathleen Hay, of Ottawa, spent the week-end with her parents, Mr. and Mrs. Geo. Hay.

Mr. and Mrs. Elwin Hay visited on Sunday with Mr. and Mrs. Roy Switzer, of Shanly.

Mr. Ken. Barber spent Sunday with his mother, Mrs. B. Barber, of Winchester.

Miss Anne McVey, of Ottawa, spent the week-end at her home here.

Mr. O. Switzer, of Shanly, spent a few days with his daughter, Mrs. E. Hill.

The sympathy of the community goes to Mrs. Charlie Fader in the loss of her father, Mr. John Mitchell, of Edwards.

Mr. Glenn Fader, of Smooth Rock Falls, spent the week-end at the home of his parents, Mr. and Mrs. C. Fader.

## VERNON

The B. Y. P. U. was held at the home of Mr. and Mrs. H. Robinson on Tuesday evening with a good attendance.

A Bingo was held in the Orange Hall on Friday evening under the auspices of the Women's Institute, in aid of the Winchester Memorial Hospital. A large crowd attended and good prizes were given to the lucky winners.

Mr. Donald Lewis returned home on Friday after spending the past seven months in Saskatchewan.

Mrs. Hugh McDiarmid has been a patient in the Winchester hospital for the past week.

Mr. and Mrs. Melvin McConnell spent Sunday with Mr. and Mrs. John Porteous.

We are sorry to hear that Mr. Dan Hill is in the hospital again, and all wish him a speedy recovery.

Mr. and Mrs. Alvin Phair, of Ottawa, had supper with Mr. and Mrs. Fred Lewis and family on Saturday evening.

Mrs. John A. Wyatt returned home Saturday after spending a week with friends at Maxville.

## ORMOND

The "Hobos" of the Hospital Auxiliary held a very enjoyable surprise party at the home of Mrs. Garfield McVey on Monday evening. Games, contests, music, etc., and lunch, all in keeping with the "hobos," was supplied by the hostess. Would you like a call from the "Hobos?" The proceeds go to the Vernon branch of the Hospital Auxiliary.

Another Ladies' Aid quilting and pot luck supper was held at the home of Mrs. N. J. Porteous on Tuesday. Dinner was thoroughly enjoyed.

Quite a number of ladies of the community attended the W. M. S. Thank Offering at Harmony on Wednesday afternoon.

Mr. and Mrs. Ernest Munroe, of Cass Bridge, were recent visitors of Mrs. J. H. Cumming.

Mr. and Mrs. Ken. McIntosh spent Sunday afternoon with Mrs. Dillabough and Miss Mary McIntosh, of Cornwall.

Mrs. A. K. MacDonald, Mrs. Wm. Stewart and Cathy called on Mr. Douglas Babcock, of Morewood, recently.

Armistice Day callers of Mr. and Mrs. John Reoch were Mr. and Mrs. J. W. Johnstone, Allen and Donald, and Mr. and Mrs. Ronald Gilmer, of Ottawa.

Mr. and Mrs. Wm. Stewart and family were recent visitors of Mr. and Mrs. Donald McLaren, Russell.

We are glad to report that Mr. Donald McLean, who has been confined to his bed, is able to be up and around again.

On Sunday evening, Dr. Findlay, retired medical Missionary of India, was guest speaker in the Ormond Baptist Church to a large congregation. Friends from Kenmore, with their minister, Rev. Mr. Taylor, were also in attendance.

Rev. and Mrs. James Taylor and Mr. and Mrs. Geo. McDonald, of Kenmore, were supper guests of Mr. and Mrs. R. J. McDonald on Thursday evening.

Mr. and Mrs. Erwin Cumming and Jimmie and Mr. and Mrs. R. J. McDonald and Stewart were dinner guests on Sunday of Mr. and Mrs. R. D. McDonald.

Mr. and Mrs. P. J. McKenney and children, Sandra and Kevin, of Ottawa, spent Sunday evening with Mr and Mrs. R. J. McDonald.

## HYNDMANS

Mrs. C. Sommerville, Mrs. J. Sommerville and Mrs. Alex Francis spent Tuesday with friends in Prescott.

Mr. and Mrs. T. Canning spent Wednesday afternoon with Mrs. Ray Grant.

Mr. and Mrs. Roy McCarley spent Sunday with Mr. and Mrs. Arnold Dulmage.

Mr. Hubert Robinson was ill a few days last week with the chicken pox.

Mrs. Mullen, of North Augusta, visited her daughter, Mrs. Paul Woods, one day last week.

Mrs. Bert Lattimore spent Thursday in Brockville, and while there called on Mr. Lyall Lattimore.

Mr. and Mrs. Byron McCauley are spending some time with Mrs. Percival, of Heckston.

Mrs. Janet Lattimore spent a day last week with her sister, Mrs. L. Beggs, of Heckston.

Mr. Robert Conley spent last week with Mr. Ed. Francis, of Prescott.

Mr. and Mrs. Harold Francis and Mr. and Mrs. Paul Woods spent the week-end in the U. S. A.

Mr. and Mrs. Cecil Canning and girls spent Friday evening with Mr. and Mrs. Paul Woods.

Mr. and Mrs. Cecil Canning and girls had tea with Mr. and Mrs. T. Canning on Sunday evening.

Master David Woods spent the week-end with his grandparents, Mr. and Mrs. Woods, of Oxford Station.

## MOREWOOD

Mrs. Wm. Brown called on her mother, Mrs. J. Stewart, on Friday afternoon.

Mrs. Ralph Stienburg spent the week-end in Kingston.

A number of ladies of the W. I. were entertained at a special Course at Crysler on Friday from 10 to 4 p.m.

The W. M. S. were invited to a special Missionary Service at Marvelville on Sunday evening.

Mrs. Wm. Kiel and Mrs. James Cheney called on Mr. and Mrs. A. Leason and Mrs. Leason, Sr., of Winchester, on Saturday afternoon.

Mr. George Farmilo spent the week-end at his home here.

Mr. and Mrs. Robert Stewart spent Sunday afternoon with Mrs. J. Stewart and Mr. W. J. Stewart.

Mr. and Mrs. James Cheney and boys called on Mr. Earl Bilow, at Mountain, on Sunday.

Little Eddie and Stephen Wheeler are spending a few days with their grandparents, Mr. and Mrs. Arthur Stienburg.

Miss Kathleen Thompson spent the week-end with Marilyn and Shirley Stienburg.

Mr. Howard Faulkner had dinner on Sunday with Mr. and Mrs. Wm. Kiel.

Mr. and Mrs. Max Martin and George, of Ottawa, were Sunday guests of Mr. and Mrs. Fred Putnam.

## HULBERT

Mr. and Mrs. Herb McQuaig celebrated their 55th Wedding Anniversary recently. A surprise party was held by their family for them. The family presented them with a lovely clock.

Mr. and Mrs. Ray Irvine and daughter spent Sunday with Mr. and Mrs. Merle Graham.

Mrs. Hugh McQuaig spent the week-end with Mr. and Mrs. Ralph Adams and other neighbours here.

Rev. Mr. Knowles, Mr. and Mrs. Earl Gilmer and Mr. and Mrs. Wm. Flegg spent Sunday with Mr. and Mrs. Ira Ellis and Wellington.

Miss Donnie Morrison visited her parents over the week-end.

Mr. and Mrs. Bill Marshall called in this vicinity on Sunday.

Mrs. Donald Lawless and Miss Eliza Froom visited Mr. and Mrs. Wesley Flegg and Carl on Sunday.

Mr. and Mrs. John Gilroy spent Sunday with Mr. and Mrs. Keith Flegg and girls.

Anniversary Services were held in Hulbert United Church on Sunday with Rev. Mr. Knowles, of Brockville, as guest speaker for the day.

## SOUTH MOUNTAIN

Mr. and Mrs. Dwain Graham motored to Toronto to spend a few days, and while there visited Mr. and Mrs. A. J. Ellis.

Mr. and Mrs. G. Fairbairn and little son, Carl, of Ottawa, spent a few days recently with Mr. and Mrs. Thos. Shaver.

Mr. and Mrs. E. Maude and little daughter, of Smiths Falls, visited her parents, Mr. and Mrs. Lloyd Montgomery, last week.

Mr. and Mrs. J. W. Gilroy attended the Anniversary Services at Hulbert on Sunday.

Mrs. Percy Ellis and Mrs. Donald Sullivan, of Hulbert, visited several homes here on Thursday, selling tickets for their Anniversary dinner.

Mr. and Mrs. H. C. Barkley and Miss Muriel Barkley were Sunday visitors at Kemptville.

Mr. and Mrs. Elzie Nesbitt, Mrs. M. Wright and Miss Caroline Wright spent Sunday with Mr. and Mrs. Howard Nesbitt.

Mr. and Mrs. I. Keays and little son, Harry, visited at Perth on Sunday.

Mr. Edward Bush visited friends at Ogdensburg last week.

The many friends of Mr. Murray Graham will be pleased to hear that he is recovering nicely at the Royal Victoria Hospital, Montreal.

Mrs. Jerry Foley is a patient at the Civic Hospital, Ottawa.

Mr. and Mrs. Eugene Barry and family, of Iroquois, were guests of his mother, Mrs. M. Barry, Sunday.

Mr. and Mrs. Robt. Anderson, of Smiths Falls, spent Sunday with friends here.

Mr. Wm. Anderson and Mr. Fox, of Stirling, Ont., were callers in town one day last week.

Mr. Minor Henderson, of Heckston, visited friends at Pleasant Valley last week.

Mr. and Mrs. Arnold Porter, Gordon and Louise, returned to Sarnia on Sunday last, after spending a few days here.

Mr. and Mrs. Lorne Armstrong and Mr. and Mrs. Lorne Boyd spent Sunday with Mr. and Mrs. Robt. Anderson, of Smiths Falls.

**Late Mrs. Roy Hinckley**

There passed away at her home in Utica, N. Y., on November 9th, Mrs. Roy Hinckley, the former Miss Rebecca Mae Porter, in her 70th year. Deceased was a daughter of the late Robert James Porter and his wife, Sarah Cooper. Her sudden passing has cast a gloom over her many relatives and friends.

She leaves to mourn, besides her husband, four brothers, Lee Porter, of Ottawa; Arnold, of Sarnia, and Joseph and Freemont, of Oxford Station; and three sisters, Mrs. Alex Watson and Mrs. Wm. Smail, of Spencerville, and Mrs. Geo. Hasty, of Chicago, Ill.

The funeral was held from the home of Mr. Arnold Porter on Nov. 12th to Patterson's Corners Presbyterian Church, with Rev. Mr. Mullen of Spencerville, officiating. Interment was made at Patterson's Cemetery. The pall-bearers were six nephews: Lloyd Smail, Cecil Porter, Mansell Porter, Keith Porter, James Porter and Cecil Levere.

The many beautiful floral tributes testified to the high esteem in which the deceased was held.

## NATION VALLEY

We are sorry to report Mr. Ernest Gray, of Ottawa, dangerously ill in the Civic Hospital.

Rev. and Mrs. C. H. Miller, of Martintown, visited Mrs. G. O. McElheran.

Mr. and Mrs. Iden Merkley, of Williamsburg, were visiting Mr. and Mrs. Wm. Rae.

Mr. and Mrs. Chas. Gray visited Ottawa relatives last week.

We are sorry to report Mr. J. A. Munro seriously ill.

Misses Agnes Jamieson and Gertrude Rae and Mr. Donald Rae attended the joint meeting of the Women's Missionary Society and Ladies' Aid of Knox Presbyterian Church, held at the home of Mr. and Mrs. Thos. Johnstone and Mr. and Mrs. Ralph Johnstone, of Cass Bridge, last Thursday evening.

## PLEASANT VALLEY

Mr. and Mrs. Ivan Crowder and Mr. and Mrs. Lee Kennedy were recent callers at the home of Mr. and Mrs. Earl Gilmer.

The Y. P. S. met at the home of Mr. and Mrs. Cecil Sommerville on Friday evening. The meeting was well attended, and Mr. Peters showed some interesting slides.

Mrs. Mary Gilmer returned home after spending a few days with Mrs. Maxwell, of Ottawa.

Mrs. Howard Conley and girls, of Prescott, spent Wednesday with her father, Mr. Jas. Gilmer.

Mr. and Mrs. Earl Gilmer were guests on Sunday at the home of Mr. and Mrs. Iva Ellis, of Hulbert.

Mr. and Mrs. Wm. Bolton, of Prescott, were overnight guests of Mr. and Mrs. Hilliard Gilmer and Mrs. M. Gilmer.

Mr. and Mrs. Sam R. Hamilton and Allan Carmichael, of Ottawa, and Mrs. John Rylands, of Shanly, were callers on Friday of Mr. and Mrs. David F. Gilmer.

Messrs. Jas. Milligan and Mr. Preston Gilmer spent Wednesday in Ottawa.

Mrs. John Rylands and Mr. Dwight Rylands, of Shanly, took tea on Friday evening at the home of Mr. and Mrs. Sam R. Hamilton.

The W. A. will hold their Bazaar in the Orange Hall on Friday evening. Two playlets are being prepared. A number of articles will be sold, and a lunch served. Everyone is invited to attend.

## CARD OF THANKS

**CARD OF THANKS**—The Winchester Post of the Canadian Legion would like to thank all who assisted with and attended the Annual Remembrance Day Service on Sunday, November 8th, also the business men and general public for their support of the Poppy Campaign. 26c

# CLASSIFIED ADVERTISEMENTS

**NOTICE**—Advertisements for our Classified Columns, such as For Sale, Wanted, Found, Lost, Cards of Thanks, In Memoriam, etc., are inserted on a **Cash** basis only. They will not be accepted over the telephone. They must be brought to the office or mailed with remittance enclosed. Rates will be given on request.

## FOR SALE

**FOR SALE**—1 Three-Piece Coral Snow Suit, 1 Blue Bunting Bag, 1 Pink Cuddle Bag. Phone 187J3, Winchester. 26p

**FOR SALE**—One Pure Bred Tamworth Hog, six months old. Priced right to sell. Apply to Clarence Holmes & Son, Winchester. Telephone 350W. 26-27p

**FOR SALE**—Turkeys, Geese and Ducks, for eating or breeding purposes. Also Pheasants, Peacocks and Guinea Hens. Available at good prices. Apply to Edgar Summers, Winchester. Phone 173W1. 26-27p

**FOR SALE**—Ten Well-bred Yorkshire Pigs, 5 weeks old. Also one Registered Holstein Cow, due to freshen shortly. Apply to Arthur Angus, R. R. 1, Winchester. Phone 176W12. 26-28p

**FARMS FOR SALE**—200 acres, near Brinston, stone house, wired; large frame barns, cement and steel, with water pressure; implement shed, garage, hen house and hog pen. 110 acres, near Dundela, solid brick house, large frame barns, implement shed, garage, hen house, electricity. 125 acres, near Froatburn, frame house, large frame barns, implement shed, garage, hen house, all electricity. Apply to H. S. Carkner, Winchester, or Stanley McIntosh, Williamsburg. 26-27p

**YARN**—Two and Three-Ply Grey Yarn, spun from the wool of our own sheep. Apply to Harold Hess, R. R. 4, Winnchester. Telephone 150W2. 25-27p

**FOR SALE**—Nice Team of Work Horses, Percheron, weight about 1300 lbs. Apply to C. B. Jamieson, R. R. 4, Winchester. Phone 173J4.

**FARM FOR SALE**—100-Acre Farm, Large Stone and Brick House, with modern conveniences. Good steel-roofed barns with electricity and water pressure system; steel roofed machine shed, garage, poultry house and pig pen. All clear land, well fenced; 2 good wells. Situated on County Road, 2 miles West of Williamsburg Village. Handy to schools, churches and factories. For information, contact Mrs. James McMillan, R. R. 3, Williamsburg. Phone Morrisburg 380r34. 24-25p

**FOR SALE**—Set of Peterboro Maple Skis, with all cable harness and aluminum poles. All in beautiful condition. An expensive set going cheap to quick buyer. Excellent Christmas gift. Phone 21, or apply at Press Office, Winchester. 23tfc.

**FOR SALE**—Beef, off steers and heifers. Fronts, 25c per pound; Hinds, 32c per pound. Phone 23W, Lawrence Annable, Winchester. 20-27p

## NEW AND USED FARM MACHINES

1 New I. H. Super C Tractor, with C-24 Hydraulic Plow—bargain price; 1 New Super W-4 Tractor; 1 New Super W-6 Tractor; 1 Used McCormick-Deering 10-20 Tractor, on steel; 1 Used M. H. Tractor, on steel; 2 Used Ford Tractors, with Hydraulic Plow; 1 New Fleury-Bissell Manure Spreader, on rubber; 4 New McCormick Manure Spreaders, rubber or steel; 4 Used Tractor Plows; 4 New Tractor Plows, rubber or steel; 2 New Hammer Mills.

**Ross H. Beckstead**

Phone 606r13.

**Williamsburg - Ontario**

## TO RENT

**TO RENT**—New, insulated House, with furnace, bath room (running water), Hydro heater, heavy wiring, and garage. Available immediately. Apply to Box H250, Press Office, Winchester. 26-28p

**ROOMS AND BOARD**—Warm, comfortable room and good board in a quiet home. Ideal for elderly lady. Apply to Box C-435, Press Office, Winchester. 26-27p

## LOST

**LOST**—Red Alligator Zipper Wallet, containing identification, 3 five-dollar bills, 2 or 3 one-dollar bills, and change, either in vicinity of Main and St. Lawrence intersection, or District Memorial Hospital. Finder please turn over to Town Police, Winchester. 26p

**STRAYED**—To my premises, on or around the middle of September, a Holstein Heifer Calf. Owner may claim calf by identifying and paying for expenses. Apply to Geo. McIntosh, R. R. 1, Inkerman.

**LOST OR STRAYED**—From my premises, on Wednesday evening, September 30th, three Holstein Heifers, including one two-year-old, mostly black; one yearling and one ten months old. Finder please contact Clifford Francis, R. R. 4, Winchester. Phone 169W4.

## WANTED

**HELP WANTED**—Experienced Butcher, and Cashier—reliable, for work in new IGA Store in Winchester. Top wages and good working conditions. State references when applying to Mr. H. Thomas, Winchester. 26-27p

**HELP AVAILABLE**—As I shall have every afternoon off from now until after Christmas, I should like to procure part time work (afternoons only) for the next few weeks. Have previous store clerk experience. Apply to Burton Hodgson, Phone 164R, Winchester. 26p

**WANTED**—A Pair of Girls' Skates, Size 2. Phone 194J4, Winchester. 26-27p

**WORK**—Dutch Girl desires employment in house work. Experienced. Apply to Riemke Schuiteboer, Inkerman. Phone South Mountain 610r32. 25-26p

**DEADSTOCK** removed from your farm promptly for sanitary disposal. Telephone Collect: Winchester 114, Cornwall 3730. **ST. LAWRENCE RENDERING COMPANY LIMITED.** 32-1 yr.

## CARD OF THANKS

**CARD OF THANKS**—I would like to take this opportunity to thank my many friends and neighbours for their treats, cards and visits while I was a patient in the Winchester District Memorial Hospital. Thanks also to the efficient nursing staff and doctors in attendance.—Mrs. Lyle Sullivan. 26p

## IN MEMORIAM

**MERKLEY**—In fond and loving memory of a dear mother and grandmother, Mrs. Nellie Merkley, who passed away November 15th, 1949.

Her life was full of loving deeds,
A helping hand to those in need,
Sincere and true in heart and mind,
A beautiful memory she left behind.

—Loved and ever remembered by daughter, Lila, son-in-law, Lyle, and grandchildren, Lee and Lorna. 26p

**BYRD**—In sad and loving memory of a dear son, John, who passed away November 20th, 1952.

His smiling way and pleasant face
Are a pleasure to recall,
He had a kindly word for each,
And died beloved by all.
Some day we hope to meet him,
Some day, we know not when,
To clasp his hand in the better land
Never to part again.

26p —Mr. and Mrs. Alfred Byrd

**BYRD**—In memory of a dear brother, John Byrd, who passed away November 20th, 1952.

Our brother is sleeping so free from all pain,
O wake him not, to suffer again;
He slumbers so soundly.
His pain is ended, his troubles are gone,
When we think how he suffered and moaned with pain,
In the long night hours we soothed him in vain,
Till God in His mercy sent down from above
An angel that whispered a message of love.

—Sisters Grace, Verl, Gertie, Elva. 26p

## NOTICES

**PERSONAL** — Hygienic Supplies (Rubber Goods) mailed postpaid in plain, sealed envelope with price list. Six samples 25c, 24 samples, $1.00. Mail Order Dept. M-57, Nov-Rubber Co., Box 91, Hamilton, Ont. tfc

**TENDERS WANTED**

Mountain Township School Area will accept sealed tenders for the sale of S. S. No. 5 frame school building and site (formerly known as the McIntyre School) up to and including Saturday, November 21st, 1953. The highest or any tender not necessarily accepted. Terms, Cash. Apply to Mr. G. Cleland, Secretary Treasurer, South Mountain. 25-26p

**TENDERS WANTED**

Sealed Tenders, marked as to contents, will be received by the undersigned up to 6.00 o'clock p.m., Saturday, November 21st, 1953, for the rental of a Four-ton truck or larger, to snowplow roads in the Township of Winchester during the 1953-54 winter.

Township to furnish the Snowplow.

Truck to be stationed at Winchester.

Lowest or any tender not necessarily accepted.

For further information apply to J. V. Fetterly, Road Supt., Morewood, or the undersigned,

J. STEEN.
Township Clerk, Morewood. 25-26c

**TENDERS FOR SNOWPLOUGHING**
**Mountain Township**

Tenders, marked as to contents, will be received by the undersigned until Saturday noon, December 5th, 1953, for the snow ploughing of approximately forty miles of Mountain Township roads.

Roads to be ploughed shall be connecting and in that part of the Township which is more accessible to the tenderer.

Tender shall give particulars of size and type of truck and plough, and price per hour for such equipment.

Dated at Hallville, Ont., this 7th day of November, 1953.

D. H. BALDWIN,
Clerk of Mountain Township. 25-26c


**ELLIOTT'S**

PHONES - 12 and 24

**SPECIALS!**

GRAPEFRUIT ..... 5 for 29c
WALKER'S SALTINES ..... 25c
BIG 5 CLEANER ..... 2 for 19c
KERNEL CORN ..... 2 for 29c

MEATS AT BARGAIN PRICES:

BACON, Store Sliced ..... 79c
BEEF ROAST, Shoulder ..... 35c
HAMBURG ..... 2 lbs. for 65c

QUALITY and SERVICE
**Food Market**

VACCINATE AGAINST
**SHIPPING FEVER**
with
*Haemorrhagic Septicemia Bacterin, 10 doses $1.38*
available at
**VETERINARY DEPT.**
of
**THE J. F. SMITH DRUG CO.**
Winchester, Ont.
Phone 34 for information.

BERRY'S
BALANCED BIG B BIG FEEDS
FOR LIVESTOCK AND POULTRY
D. L. BERRY AND SONS
SOUTH MOUNTAIN ONT.

**Jo-Anne Shoppe**

MISSES' SMART ¾-LENGTH
**Station Wagon COATS**
Regular $24.95 and $28.95
*Special $19.95*
All have Mouton Collars (processed lamb). Colours: Beige, Navy, and Wine. Sizes 12-20.

**Wool Gloves**
Gloves finely made of pure wool yarn, with ribbed wrist for snug fit. Choose from Pink, Baby Blue, Paddy Green, Yellow, White, and Black. Sizes, Medium and Large.
**$1.50 and $1.95**

**SLIPS $1.98**
Straight cut slips, all lace trimmed top and bottom; adjustable shoulder straps. Full cut. Sizes 34-38.

**Pure Wool CARDIGANS**
You may choose these classic, high neck Cardigans in Powder Blue, Natural Beige, Yellow, Blue, Navy, etc., to match your wardrobe needs. Sizes 14-20.
$3.98

**15% Wool Kayserettes**
Vests and Over-the-Knee Panties
Just the outfit for colder weather. Sizes Small, Medium, Large and Extra Large.
*Vests $1.35 - Panties $1.50*

**Lisle Hose $1.50**
First Quality 45-Gauge, all made on Nylon machines. Grey and Beige. Sizes 9-11.

Why not select your Christmas Gifts now and we will gladly lay them aside until you require them. We will Gift-Wrap all Men's Purchases, ready for gift giving.

**JO-ANNE SHOPPE**
PHONE 10, WINCHESTER

*Harry's*
**Sport Shop**

MEN'S STATION WAGON COATS
Our specialty. Two quality Coats at reasonable prices.
McBRINE LUGGAGE — Choose that luggage now from our nice assortment of men's and ladies' sets.
Fine Quality MEN'S TOPCOATS, priced from $21.95 up.
BEDROOM SLIPPERS — Largest selection in town from $3.95 up.
Remember, we carry a large selection of suitable Christmas Gifts for Men.

**H. R. KEYES**
"Where you Buy it Best for Less."
Phone 327
St. Lawrence Street - Winchester

**BLUE COAL**
AMERICA'S FINEST ANTHRACITE
Chestnut and Stove Sizes
PLACE YOUR ORDER TODAY
Town Cash Price $25.00
PER TON, OFF THE CAR
4 SERVICE PHONE 4
**Ross H. Hutchinson**
WINCHESTER, ONT.

SUPERTEST SURGING POWER



A water and electric system for your farm home and barns can be financed with a Farm Improvement Loan. Write for booklet or just drop in and talk it over with the manager of the Royal Bank branch nearest you.
**THE ROYAL BANK OF CANADA**

### TIMELY WARNING

It isn't much too early to remind the motorist about the danger of starting his car in a closed garage. Almost any day now there'll be a nip in the air and the temptation to get the car going before facing some bleak wind or storm. But, in a closed space, carbon monoxide fumes can be fatal. Odorless, colorless and tasteless, they sneak into a car and easily prove fatal. A couple of shivers won't hurt anyone—a few breaths of these dangerous fumes may quickly cause a tragedy.


NEXT WEEK AT THE

"Picadilly Theatre"

WILLIAMSBURG - - - ONTARIO

THIS THURSDAY, FRIDAY AND SATURDAY

November 19-20-21

"SHANE"

A high tide of Western Adventure in Colour.

STARRING

ALAN LADD, VAN HEFLIN, BRANDO DE WILDE and EMILE MERER

Prices for this attraction only: Children 25c at any time. Matinee, 50c, showing on Saturday at 2 p.m. Evening, 75c.

MONDAY, TUESDAY & WEDNESDAY

November 23-24-25

LOVE! GOLD! ADVENTURE!



Only cold steel and bold hearts could answer that call . . . in the days when villainy wore a sash and waved a cutlass!

Maureen O'HARA · Tyrone POWER

in Rafael Sabatini's

THE BLACK SWAN

with

LAIRD CREGAR • THOMAS MITCHELL • GEORGE SANDERS

ANTHONY QUINN • GEORGE ZUCCO

Directed by HENRY KING • Produced by ROBERT BASSLER

Screen Play by Ben Hecht, Seton I. Miller • Adapted by Seton I. Miller, from Novel by Rafael Sabatini

A 20th CENTURY-FOX Encore Triumph!

Coming Soon: "THE MOON IS BLUE"



OFF TO MARKET IN 6 MONTHS OR LESS




SHUR-GAIN HOG FEEDS

Do You Know It Takes An Average of One Hour Chore Time Per Month To Look After One Hog?

You can save time, which is worth money, by reducing the feeding time necessary to grow a Hog out to market weight.

TIME REQUIRED TO FEED A HOG FROM BIRTH TO MARKET WEIGHT:

(a) On grain alone—8 to 10 months.
(b) On grain plus SHUR-GAIN—5 to 6 months.

Labour saving is 3 hours per Hog (30 hours on a litter of 10 Hogs). SHUR-GAIN fed Hogs eat less too!

THE SHUR-GAIN HOG FEEDING PROGRAM

10 days to 10 weeks—SHUR-GAIN Pig Booster.
10 weeks to 120 lbs.—4 grain to 1 Concentrate.
120 lbs. to market weight—6 grain to 1 Concentrate.

BALANCE your grain with SHUR-GAIN here.

H. S. LANNIN LIMITED

SHUR-GAIN FEED SERVICE

TELEPHONE 48W. WINCHESTER, ONT.


## Sunday In The Churches

**SUNDAY, NOVEMBER 22nd, 1953.**

**Bible Prescriptions**

The Bible is God's apothecary shop. Here are prescriptions for:

Care: "Be careful for nothing."

Doubt: (as to doctrine) "If any man will do His will, he shall know of the doctrine."

Fear: '.Perfect love casteth out fear."

Greed: "Seek ye first the Kingdom of God."

Pride: "Be clothed with humility."

Lust: "Walk in the Spirit and ye shall not fulfill the lust of the flesh."

Selfishness: "He that loveth his life shall lose it."

Ambition: "Seek thou great things for thyself? Seek them not."

Heartache: "He healeth the broken in heart."—The War Cry.

**Annual Bible Society Service**

The Winchester Unit of the Ottawa Auxiliary of the Bible Society will hold its Annual Service tonight, Thursday, November 19th, at 7.30 p.m. in St. Paul's Presbyterian Church. Rev. H. V. McLean, District Secretary, will be in charge. The general public is cordially invited.

### BAPTIST CHURCH

**Mr. W. Douglas Brown, Minister.**

Winchester: Friday, November 20th, Induction Service at 8.00 p.m. Rev. Stuary Iveson, of Ottawa, Guest Speaker.

Bible School at 10.00 a.m. Worship Service at 11.00 a.m. and 7.30 p.m. Fellowship Service on Wednesday at 8.00 p.m.

South Gower: Service of Worship at 9.00 a.m. Y. P. U. Service on Sunday evening at 9.00 p.m.

### UNITED CHURCH OF CANADA

**Rev. Thomas N. Mitchell, Minister.**

Winchester: Public Worship at 10.30 a.m. and 7.30 p.m. Sunday School at 11.30 a.m. Mid-week Service on Wednesday at 7.30 p.m.

Harmony: Sunday School at 2.30 p.m. Public Worship at 3.00 p.m.

### CHURCH OF ENGLAND

**Canon Gordon Carryer, Incumbent.**

South Mountain: St. Peter's, Holy Communion at 9.00 a.m.; Winchester, St. Matthias, Holy Communion at 11.00 a.m.

### PRESBYTERIAN CHURCH

**Rev. William Reid, Minister.**

Winchester: Sunday School at 10.00 a.m. Service of Worship at 11.00 a.m. Nursery and Supplementary Sunday School at 11.30 a.m. Evening Service at 7.30 p.m.

Winchester Springs: Sunday School at 1.30 p.m. Worship Service at 2.30 p.m.

### WESLEYAN METHODIST CHURCH

**Rev. Henry Kielty, Minister.**

Winchester: Bible School at 9.45 a.m. Morning Worship at 10.45 a.m. Evangelistic Service at 7.30 p.m. Service for Prayer and Fellowship on Wednesday at 7.30 p.m. Youth meets on Friday at 7.30 p.m.

Hallville: Bible School at 2.15 p.m. Afternoon Service at 3.00 p.m. Prayer Service on Tuesday at 8 p.m.

### UNITED CHURCH Y. P. U. CONVENTION HELD AT CHESTERVILLE

(Continued from Page 1)

Keith Matthie as president, who will be supported by the following: Eric Baker, past president; Ruggles Constant, vice president in charge of leadership training; Marion Mulholland, secretary-treasurer; and Mary Gilroy, Norma Monteith, Jim Bennett and Charles Dale. Rev. R. A. Mitchell was elected honourary president.

Following the election of officers, the convention heard a brief address by Miss Ruth Simpson, of Chesterville, who had served on a Young People's Caravan at Graniteville, Que., in July. She made it very clear that young people who use their summer holidays in this kind of full-time service find a very satisfying reward.

The afternoon session closed with a Communion service, conducted by the minister of the convention church, Rev. R. A. Mitchell.

A large congregation gathered for the evening church service, which was the last session of the convention. During the service, Mr. Matthie voiced the appreciation of the Young People to the local congregation who had so warmly received them, provided billets, and allowed them the full use of their building, which was so satisfactory. He especially thanked the W. A. for the meals they provided for such a gathering.

**Evening Speaker**

The speaker of the evening was Miss Leonore Kettles, president of the Conference Y. P. U. Miss Kettles had been chosen as the United Church delegate to the World Conference of Youth meeting in Travancore, India, in December, 1952. In company with five other young Canadians, she had spent considerable time in India, and it was about her visit there that she addressed the congregation, illustrating her story with Kodachrome slides that she had taken on her journey. In her address, Miss Kettles showed how the interest and givings of people in Canada in people of other countries was the effective means of leading them into Christian faith. She described who vividly many of the Indian costumes made the life of Christ a reality for her; and thanked the young people present for what they had done in making her journey possible as a delegate to the Travancore Conference.

Miss Kettles installed the members of the new executive in office, and before all had gone plans for another successful convention were already under way for next year.


NOW--Low Cost Milking Ration!

MADE WITH YOUR GRAIN AND

Purina Bulky Las

FEED—500 lbs. Bulky Las and 1500 lbs. your ration.

Rations made with Bulky Las are recommended for "Average" farm herds.

WORM PULLETS NOW WITH PURINA CHEK-R-TON

MAKE AN 18% CHOWMIX LAYING RATION WITH PURINA CHOWDER AND YOUR GRAIN 1 - 3

BASIL DAWLEY

YOUR PURINA DEALER

Telephone 293 Winchester, Ont.



Fuel . . .

- Order Your Supply of Next Winters Coal, Coke or Wood Now.
- Coal at $25.00 per Ton Delivered.

BOYD'S BUDGET TERMS

W.J.L. BOYD & SONS

MAX BOYD, Manager.

Phone 325. Winchester



Northern Electric Appliances

We have taken over the Northern Electric Agency in Winchester and are now in a position to supply you with Electric Refrigerators, Washers, Radios, Electric Stoves, Gain-a-Day Ironers, and numerous other Electrical Appliances.

Bathroom and Kitchen Supplies
Oil Space Heaters
New and Used Stoves
Pressure Systems
Domestic and Stock Pumps

J. Fader & Son

Telephone 60

WINCHESTER - ONT.



Wear Canada's most popular bra!

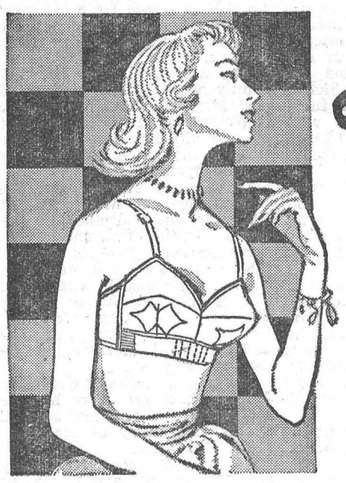

Elfin

by GOTHIC

- exclusive CORDTEX inserts do all the uplift from below.
- FABRILAST straps, another Gothic exclusive, can't ever pull or tear off!

See . . . try . . . Elfin today at

JO-ANNE SHOPPE

Everything In Ladies' Wear. Phone 10

WINCHESTER





Up steep hills . . . around corners . . .



Away from slippery curbs . . .

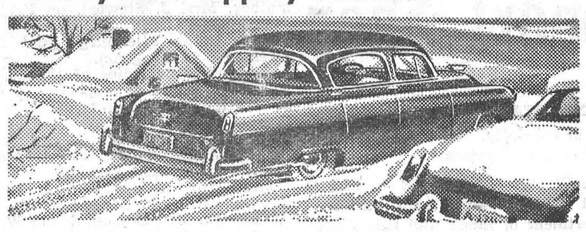

Through deep snow . . .



Stop quickly, safely with

QUIET-RUNNING Suburbanite by GOODYEAR

Let us equip your car with a pair today.



MELVIN MOTORS LTD.

GOODYEAR TIRES

PHONE: 113



LAYING MASH

The season for shutting in the pullets for the heavy laying period is fast approaching. The pullets cannot ask for O. A. C., but if we could understand their language it would be

LAKKO LAYING MASH

The Best Procurable At Any Price.

HUGH McMASTER

PHONE 431. WINCHESTER, ONT.



POULTRY WANTED

All kinds of Poultry Wanted at all Seasons. Also Hides and Wool. Highest Prices Paid, and you are assured of a Square Deal.

MORRIS ROSS

PHONE 19 - WINCHESTER



FAMILY STYLE ENTERTAINMENT Winchester

DOORS OPEN 7:00 P.M., CONTINUOUS FROM 7:30

Thursday, Friday, Saturday, November 19-20-21

DOUBLE BILL




—Also—

In The Circus Arena

(In Colour)

Real Animals In A Real Circus

This Is A "Must See" For The Children.

Monday, Tuesday, Wednesday, November 23-24-25

See Special Advt. on Page 3



BOTTLED GAS

FOR WINCHESTER AREA

And The Famous

Moffat Gurney Imperial Ranges

Distributed By

Anderson Propane

PHONE 294R, WINCHESTER

"Insist On Dependable Anderson Surgas Service"



SEE THE NEW

1954 DODGE

Now On Display At

STEINBERG MOTOR SALES

DODGE, DeSOTO and DODGE TRUCKS

Telephone 30W. - - WILLIAMSBURG, Ont.

## CASS BRIDGE

(Last Week's News)

Miss Jean Cummings spent Thursday with Mr. and Mrs. Ernest Munroe.

Mrs. Frank Hogaboam, Mr. and Mrs. Arnold Hogaboam and Billy spent Sunday evening with Mrs. Wilbert Strader and Mr. and Mrs. Lyell Strader and girls.

Mr. and Mrs. Floyd Pemberton spent Tuesday in Cornwall.

Mr. and Mrs. Wm. Sproule, of Cornwall, were Sunday guests of Mr. and Mrs. Ernest Munroe and Rae.

Mr. Elgin Bowman spent the week-end at his home here.

Mr. Hubert Erratt spent a couple of days this week with the Hogaboams.

**Cooking Sale A Success**

The Cooking Sale, which was held in the Legion Hall, Winchester, on Saturday afternoon, by the ladies of the Cass Bridge-Summers Unit of the District Memorial Hospital Auxiliary, proved a real success, in spite of the unfavourable weather.

Tickets were sold during the afternoon on a dressed chicken, which was donated by Mrs. Harry Strader. At four o'clock the lucky ticket was drawn by little Elaine Summers, and the winner was Mrs. Wm. Servage.

Six potted African Violets, which were donated by Miss Nora Elliott, were sold during the day. The proceeds of the afternoon amounted to over $51.00.

**Husbands! Wives!**
**Want new Pep and Vim?**

Thousands of couples are weak, worn-out, exhausted solely because body lacks iron. For new vim, vitality, try Ostrex Tonic Tablets. Supplies iron you, too, may need for pep; supplementary doses Vitamin $B_1$. Introductory or "get-acquainted" size only 60¢. At all druggists.

## Remember This Picture?

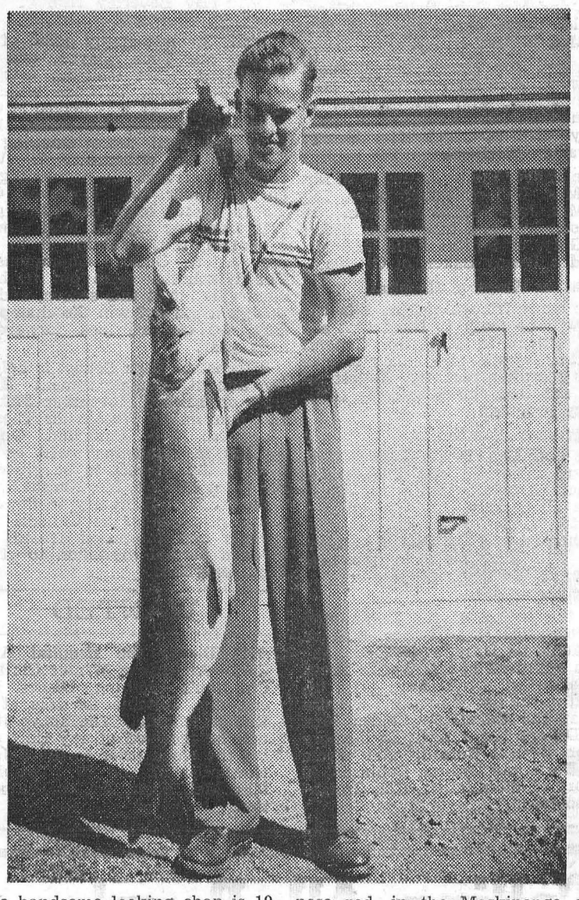

The handsome looking chap is 19-year-old Gerald "Gerry" Fawcett, of Winchester, and the beauty dangling along his side is a 35-lb. maskinonge that he caught in the Rideau River near the Osgoode Lighthouse early Friday evening, July 10th. Both the picture and the story of the remarkable catch were published in the Press on July 16th, when we stated that "this muskie" would probably win some awards if entered in a fish contest.

No truer words were ever printed. Last week, Gerry received word from James Brothers' Hardware, Perth, sponsors of the Perth and District Big Fish Contest, in which the fish was entered, that he had won first prize, a combination two-purpose rod, in the Maskinonge class, and that he had also been awarded top honours in the Special Prize list, a hand lantern, for having the largest fish in the 1953 contest.

The 35-lb. "Muskie," which was caught on a 4-year-old 18-lb. test line, on a small flat-fish lure, was, according to the sponsors, the second largest fish ever entered in the Perth and District Big Fish Contest.

**EVENING AUXILIARY**

The November meeting of the Evening Auxiliary was held at the home of Mrs. D. Link. It was one of the largest gatherings of the Auxiliary, and the president, Mrs. Byron Dawson welcomed the visitors and friends.

The devotional was in charge of Miss K. Morgatroyd, Mrs. R. Holmes and Mrs. Raymond Earl. They presented a missionary skit, which was much enjoyed. Mrs. Dawson lit the birthday candles in honour of the seven past presidents, and her message was most inspiring. Mrs. T. Mitchell led in prayer.

Mrs. Robert Woods presided at the piano. Reports from various committees were given, and Miss Lila Hughes gave a reading. The minutes of the last meeting were read by Mrs. Randall Wylie and approved. Mrs. Carl Rice gave the treasurer's report.

Contests, under the supervision of Miss Kay Morgatroyd, were enjoyed by all. Lunch was served by Mrs. D. Link, Mrs. R. Earl, Mrs. Keith Summers, Mrs. Holmes and Miss Morgatroyd. The Mizpah Benediction closed the meeting.

Has your Subscription expired?

**W. E. Carson, D. C. - G. Paul Holtom, D. C.**
CHIROPRACTORS
*MAIN STREET - WINCHESTER, Ont.*
Gardner Block - Phone 175.

OFFICE HOURS: From 6.30 o'clock on, by appointment, every Tuesday and Friday evenings.

For Contracting of Masonry and General Carpenter Work, See
*W. H. WOOD*
Phone 612 R 13
MOUNTAIN - - ONTARIO
Free Estimates Given.

**BOTTLED GAS**
● COOK WITH IT
HEAT WITH IT
*It's Cleaner, Quicker and Economical.*
**CENTRAL GAS**
Distributors of Frontenac BLUE FLAME
Call MORRISBURG 208
24 - HOUR SERVICE

*Avoid Laying Slumps!*



Super Greens Pellets are an excellent supplement to any feeding program* . . . enable you to control egg production during adverse weather conditions and other times throughout the laying season.

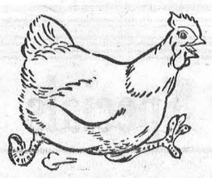

*Boost Hen Vigor!*




Promote the health and vigor of your flock by top-feeding Super Greens Pellets as a regular part of your daily feeding program to layers and breeders. Super Greens keep birds active and productive.

*BEST METHOD TO CONTROL FEED INTAKE

Top-feeding Super Greens Pellets is the best method to control feed intake . . . so essential for sustained high egg production.

*See us for full particulars*

*Get Your Supply Today From*
**Fennell Feed Company**
WINCHESTER, ONTARIO

*Two Names That MEAN Something!*
**C. C. STUBBS & CO. - L. D. WELLS, Prop.**
DEPENDABILITY WORKMANSHIP
**Specialists in Cemetery Memorials in all Types of Granite**

Dealer for Wells-Lamson Barre Granite. Guarantee Certificate supplied with each Memorial.

No flat-top bases used on our memorials.

None of our Memorials are disfigured by advertising cut in the monument.

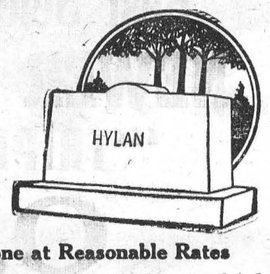


**Cemetery Lettering Promptly Done at Reasonable Rates**
We employ only experienced craftsmen, whose work is completed on our own premises under expert supervision.
P. O. Box 390 MORRISBURG, ONT. Phone 304.
Local Agent—J. L. DIXON

*GET READY FOR WINTER*



**BRAND NEW WATER PUMPS**
as low as **4.70**
Precision-built to replace original equipment at prices that save up to 40%.



**HANDY AUTO MAT SHIELD**
**.54**
Low price—big size—21½" x 17½". Protect new floor mats, hide old worn ones. .. ....



**TRICO DEFROST FAN**
was $3.65 **1.59**
High speed, vacuum type (no battery drain). Blows away steam, sleet and frost.

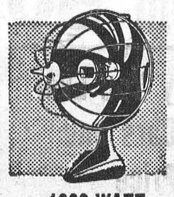

**1000-WATT ELEC. HEATER**
**5.95**
Big mirror-polished 11" reflector. Gives hot heat in seconds. With attached cord.



**REVOLVING NAIL WHEEL**
**3.39**
Handy time-saver attaches to wall—holds sixteen 8-oz. glass jars.

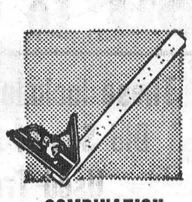

**COMBINATION SQUARE AND LEVEL**
**1.69**
12" graduated steel rule with level and scriber. Well made and accurate.

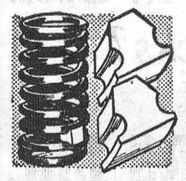

**COIL SPRING LIFTERS**
Pair **.85**
Restore "front-end" sag caused by weakened coil springs. Use one Lifter in each coil spring.



**16-PC. SOCKET WRENCH SET**
**9.25**
¼" drive; eight 6-pt. and three 8-pt. sockets. Rever. ratchet, Flex handle and other adapters.




**SPEEDOMETER CABLE GREASE**
Tube **.29**
Special graphite protects against rust, noise and wear—in any temperature.




**RUBBER WEATHERSTRIP**
12 ft. **.35**
Self-adhesive; use it around car and home—stops drafts and eliminates rattles.



**TROUBLE LAMP SET**
25 ft. **3.40**
Weatherproof cable; reflector guard with hang-up hook; handle with built-in switch.



**HEADLIGHT VISORS**
Pr. **.59**
Transparent plastic and chrome; reduce headlight glare — keep light on road.




**WHITEWALL TIRE CLEANER**
16 oz. **.98**
No scrub — no rub to make whitewall tires sparkle. Simply spray on—wipe off with a wet rag and rinse with clear water. Dirt and scuff marks disappear. Sprayer dispenser — sufficient for cleaning 50 tires.




**"SEAL-ALL" MENDER**
**.49**
Mends leaks in gas tanks (without draining tank). Apply with finger or brush. Seals on contact—stops leaks instantly. Also for radiators, heater hose, fuel lines, plumbing, etc.

CTC
CANADIAN TIRE CORP'N
ASSOCIATE STORE
The SIGN of SERVICE
WILLIAMSBURG
Phone 161-R12 W. P. Henophy



DODGE CRUSADER

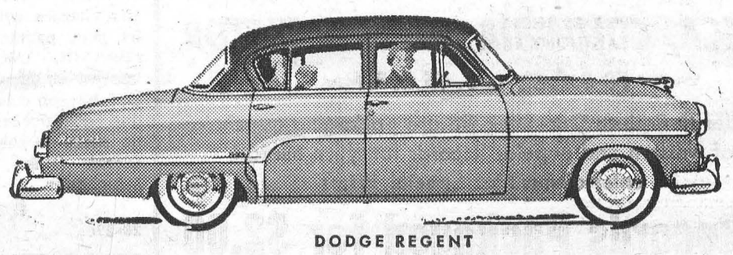

DODGE REGENT

# Pick any one of these DODGE beauties

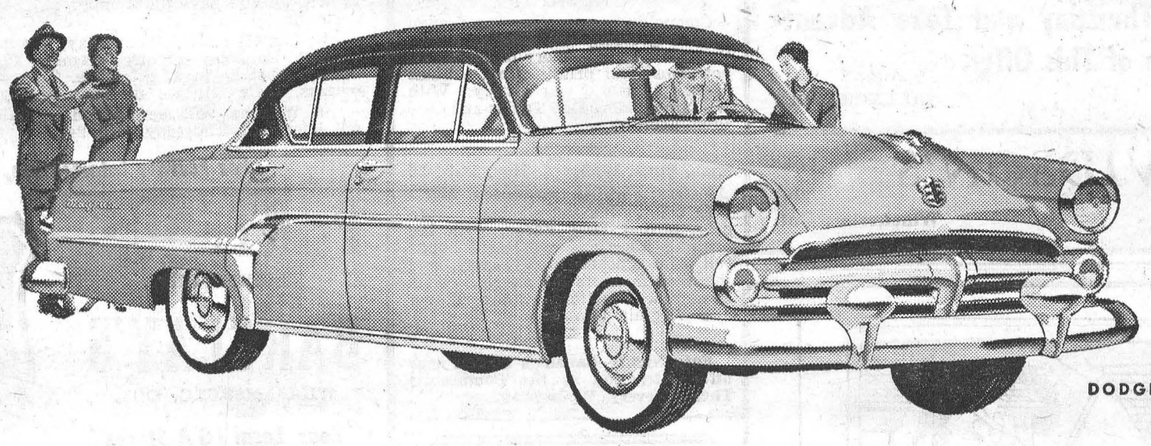

DODGE MAYFAIR

...for the newest in colourful styling... and luxurious driving ease

## add *Hy-Drive*

With Dodge Hy-Drive you just shift into high — and go! You can drive all day without shifting . . . manoeuver through traffic . . . stop for red lights . . . glide off again with a smooth, silent surge of power. You soon forget about gearshift and clutch. There's nothing new to learn — if you wish to back up, or need extra power when driving through snow or mud — just shift in the familiar way.

## add *Full-Power Steering*

For the most effortless parking and steering you will find in any car — try Dodge Full Power Steering. From the moment you start your engine, hydraulic power takes over 4/5ths of the steering effort. You can't imagine how easy it is to park — to drive through traffic — to turn corners — to control your car on bumpy, rutted roads. You can turn the wheel with one finger — even when your Dodge is standing still.

No matter which 1954 Dodge you select, you'll be thrilled and surprised at how much more your dollars have bought.

In the Crusader series you'll enjoy the longer, more beautiful styling which distinguishes all 1954 Dodge cars, with smart new interiors and seating comfort, safety and fine vision you expect of a Dodge—all at a price that will please you.

The beautiful Regent series brings you styling, fine appointments and comfort hitherto only available in more costly cars—with, of course, all the many Dodge engineering features which mean so much in driving ease and performance.

In the brilliant new Mayfair series you'll see such style, and experience such luxury, you'll wonder how any car in the lower-priced field could offer so much. Their interior two-tone beauty of rich, woven fabrics and soft, ivory, leather-grained vinyl, with every appointment designed for your comfort and driving ease, are seldom surpassed by any car at any price.

There's performance to match this new Dodge style and beauty, no matter which series you select. There's a more powerful engine . . . the famous Dodge "three-way-smoother" ride . . . your choice of Hy-Drive, the simplest form of no-shift driving . . . and Dodge Full-Power Steering for the ultimate in luxurious driving ease.

When one of these beauties is *your* Dodge you'll drive it with pride. See and drive one to-day at your Dodge-DeSoto dealer's.

*there's a car in the* DODGE *family that's right for your family*

**MacDONALD MOTORS WINCHESTER - Phone 280, Winchester, Ont.**

# DUNCAN'S STORE

PHONE 56 - - - WINCHESTER, ONT.

## Candy - Chocolates - Variety

We have a variety of 30 kinds of Candy: Peanut Brittle, Toasted Chocolate, Marshmallows, Assorted Chocolates, A. D. Mints, Scotch Mints, English Mints, Willow Crisp, Cocoanut Bonbons, Carmels, Butterscotch Balls, Jelly Beans, Maple Buds, Sugar Coated Peanuts, etc.

ALL AT PRICES YOU CAN AFFORD

PLAYING CARDS — Plastic Coated for longer wear and extra pleasure. 2 Jokers for Bridge or Canasta. For Gifts, Prizes or Parties. Double Deck in Plastic Box ---------- $2.65

CANASTA SETS—Double Deck Cards, Card Holder, Score Pad and Pencil. Complete with instructions. ---------- $2.65 Set.

MEN'S HANKIES—Good Quality, Generous Size, Woven Coloured Borders ---------- 20c Each

DALL CRAFT—The leading line of artistic Hand-Decorated Woodenware—Serving Trays, Hostess Trays, Lazy Susans. etc., in sizes 14, 16 and 18 inch. See our window.



FRIDAY and SATURDAY **Grocery Specials**

EXTRA SPECIAL:

**STEAK** SIRLOIN — T-BONE ROUND **53c lb.**

Not Cow Beef, but OUR Regular Quality—Tender and Juicy.

RIB STEW - 17c lb. HAMBURG - 31c lb.

HINDS BEEF For your Locker or Freezer 30c lb.

Carnation Milk - - 6 for 89c

Corn Syrup, 5 lbs. - - 75c

Mapo Spread - - 43c

**REYNOLD'S MEAT MARKET**

TELEPHONE 85 WINCHESTER, ONT.



# Record Sale

DECCA, COLUMBIA and RCA VICTOR

78 R.P.M. and 45 R.P.M.

In order to Reduce Our Stock we are packaging our choice of western and popular Records for your musical entertainment at Special Prices

**5 Records Packaged For $2.00**

**3 Records Packaged For $1.00**

**2 Records Packaged For $1.00**

OTHER RECORDS YOUR OWN CHOICE Regular 90c each 69c

Come Early on Thursday and Take Advantage of This Offer.

NO REFUNDS NO EXCHANGES

*DAVIDSON'S*

Telephone 75. - - Winchester, Ont.





*"Hello! H. S. Lannin, Ltd.? My wife just did it again!"*

Don't deprive the lady of the house the right to try her ability at the wheel. Plan today to erect a modern, spacious garage that will provide plenty of room to accommodate the automobiles of today and tomorrow. It's surprising how little it will cost, and in the end, you'll reap a profit from the waste in those fenders you've been repairing. Call us today for estimates and ideas.

**H. S. LANNIN LIMITED**

WINCHESTER, ONTARIO

LUMBER and MILLWORK **Phone 48-W.** BUILDING MATERIALS


## SOCIAL - PERSONAL

Miss Marjorie Crummy spent a few days last week with friends in Peterborough.

Mr. and Mrs. James Sorensen, of Toronto, spent a few days last week with her sister, Mrs. E. M. Shaver, and Mr. and Mrs. W. J. L. Boyd.

Mr. and Mrs. Reginald Parmenter, of Sutton, Que., have returned home after spending a few days with Mr. and Mrs. Roy Annable and Mr. and Mrs. Gerald Holmes.

Mr. and Mrs. Floyd Crowder and Marlene, Mrs. Robt. Gardiner of Osgoode, and Mrs. Wm. Hutt visited Mr. and Mrs. Earl Francis, of Albany, N. Y., over the week-end.

Mrs. Maude Summers has returned home after spending ten days in Ottawa visiting Dr. and Mrs. Walter Flora, Mr. and Mrs. Fred Thompson and Mrs. McPhail and her daughter, Beryl.

### KIRK RIDGE FARM FORUM

The regular meeting of the Kirk Ridge Farm Forum was held at the home of Mr. Ed. Clifford in Hallville on Monday evening, Nov. 16th. The topic for discussion was: "The Challenge of Dairy Substitutes." By answering the three questions in the Farm Forum Guide, a lively exchange of ideas was heard. In this part of the country, if dairying were seriously injured by the use of imitation dairy products, there is no suitable crop to replace the milk revenue. In addition, all other types of farmers would be harmed by the lack of purchasing power of the dairy farmer. The urban consumer would be included also, because of the decrease in demand for farm implements, autos, appliances and numerous manufactured articles. Depressions start on the farm. To meet this challenge, it was decided that dairy organizations should have more finances to work with in the advertising field. There should be a united front instead of the scattered groups which represent only small portions of the dairy farmers. More research should be done on the uses of milk. All milk should be produced as whole milk and the same price paid. Then it could be allocated to the most efficient use. There should be more publicity on the value of milk as a food and its low price in providing this food value. An efficient campaign would soon remove the surplus milk from the market.

## SOCIAL - PERSONAL

Mr. and Mrs. Jake Baker, of Chesterville, spent Thursday with Mr. and Mrs. Willard Baker.

Mr. and Mrs. Harold Levere spent last week with their daughter, Mrs. Clare Millar, and Mr. Millar, at Baden, Ont. Mr. Levere also spent a day with Mr. and Mrs. George Sharra at Brantford.

Guests over the week-end with Mr. and Mrs. Willard Baker were, Mr. and Mrs. Jack Morris and Robin, of Prescott; Mr. and Mrs. Basil Baker and Gary, of Smiths Falls, and Mr. and Mrs. Benny Baker, of Ottawa.

**Patient In Kingston Hospital.**

The many friends of Mrs. Ella Utman will be sorry to learn that she is a patient in Kingston General Hospital, where she underwent a major operation recently. Latest reports are that she is making satisfactory progress.

**Engagement Announced.**

Mr. and Mrs. Frank Bilow, Winchester, announce the engagement of their daughter, Ruth, to L.A.C. James H. Cassidy, R.C.A.F., Ottawa, son of Mrs. Henry Cassidy, Hallville, and the late Mr. Cassidy. The marriage will take place in the near future, in Winchester.

**Wreaths Omitted.**

In the report of the Community Remembrance Day Service, held on the Memorial Hospital Grounds, and which appeared in last week's Press, the following should have been included in the list of personal wreaths laid at the Cenotaph: "From Mrs. Ada Durant and family, in memory of Tpr. Dwight Durant," and "From Kay, Doris and Lynden Robinson, in memory of their father, Cpl. Creighton Robinson."

## W. H. S. NEWS NOTES

(By Beverley Hunt)

Well, the last rugby game of the season has been played, and the Winchester team took its first defeat. The game, between Winchester and Cardinal, was played at Cardinal on Friday, November 13th, with the final score standing at: Cardinal 18, Winchester 7. Winchester had won the previous game on November 6th. However, Cardinal's higher score this game gave that team the highest total number of points, thus enabling it to win the Eastern Ontario Championship. The Winchester team put forth an admirable effort this season, and although it did not win the championship, we can all look forward to next year.

Winchester High School is holding its annual Commencement Exercises on Friday, November 27th, at 1.30 p.m. in the Winchester Theatre. "Japanese and Canadian Opportunities in Education" will be the title of the address to be given by the guest speaker, Mr. Naoshi Shimanouchi, First Secretary to the Japanese Ambassador to Canada. All parents and interested friends are given a cordial invitation to attend these exercises.

### WANTED

**WANTED—By the Hospital Auxiliary**—Articles of Winter Clothing, Children's Clothing, Dishes, Linens, etc., suitable for sale at the Rummage Sale. The above items will be received at any time during the week prior to the Sale on November 27 and 28. Telephone Mrs. Mel. Scott, 296, for information. 26c

### ATTENTION, LADIES!

Make your apointments now for your Christmas Permanent. Special on now till Christmas: Regular $12.00 for $10.00; Regular $10.00 for $7.50. The New Lanoloc Cold Wave. I also do Finger Waving, Manicuring, Eye Brow Arching, Hot Oil Treatment with the electric cap. Open Friday evenings until Christmas. Phone 207W every day except Monday, 9 to 5.

Mrs. Dwayne Hamilton,
24-32c Queen St., Winchester.

Has your Subscription expired?

### PUBLIC RECEPTION FOR NEWLYWEDS

A Public Reception will be held in Chesterville Community Hall on Monday evening, November 23rd, for Mr. and Mrs. Leslie Whittaker. Dancing to McMillan's Orchestra. Everyone welcome.

### CHRISTMAS TREE NOTICE

We will have Christmas Trees available for delivery by December 8th. Anyone interested in purchasing a good tree should contact Burt Hodgson, Phone 164R, or John Henderson, Phone 99J, Winchester. 26p

### Village of Winchester

## Tax Notice!

**Property Owners of the Village of Winchester are hereby reminded that the Second Instalment of the current year's taxes becomes due on December 1st and must be paid on or before that date, otherwise penalty charges will be added. Do not let your payments lapse—pay your taxes when they fall due and avoid interest charges. Your co-operation will be appreciated. Remember the due date, December 1st. Payments to be made to the undersigned at the Clerk's Office in the Town Hall, Winchester.**

C. R. ROBINSON,
26-27c Tax Collector.


**COMMUNITY**

**Theatre, Chesterville**

Thurs., Fri., Sat., Nov. 19-20-21
"STALAG 17"

Compelling as a play, now even more engrossing and vital as a motion picture. The story of Stalag 17, notorious Nazi prison camp, a black chapter in world war history. With William Holden, Don Taylor and Otto Preminger.

Mon., Tues., Wed., Nov. 23-24-25
"STOP, YOU'RE KILLING ME"

In color. It's the slaphappy saga of a busted Beer Baron, with big business ideas and a battered bankroll who crashed high society, and the more murders the merrier. With Broderick Crawford, Claire Trevor and Virginia Gibson.

**Foto Night—Canada's biggest cash offer attraction at the Community Theatre every Wednesday.**



# Morgan's

**Men's & Boys' Shop**

*The Home of Quality Brands*

TOPCOATS of Quality, for prices that can't be equalled.

We carry SUITS of finest quality. You won't buy better at any price—our prices are right!

A full line of the very best in Fine DRESS PANTS, (equal to Dax which sell at $25.00 to $28.00). Our Price, $19.75. Come in and examine them, you can be the judge.

Full Line of STATION WAGON COATS, JACKETS, Etc.,, for Men and Boys.

When doing your Christmas Shopping for Men or Boys, drop in. We have the largest stock in this town for the male sex.

*SPECIAL FOR THIS WEEK-END*

CORDUROY JACKETS, regular $15.00, to clear at $12.00. For Boys: Regular $12.95, to clear at $10.00.

STUDENTS' PANTS — Regular $7.95, to clear at $5.95.

**E. A. MORGAN**

PHONE 326 - WINCHESTER



# Calling All Boys!

**All-Expense Paid Trip To**

# New York City

*Yes Sir, That's Right!*

Your Local IGA Stores in Williamsburg and Vernon are going to send Two Boys, one from each store, on an "All Expense" Trip to New York City for five days during the Christmas Vacation—and every moment will be packed full of Excitement, Including:

- N H L HOCKEY GAME
- A VISIT TO RADIO CITY
- VISIT THE STATUE OF LIBERTY AND UNITED NATIONS BUILDING
- SEE THE WORLD-FAMOUS BRONX ZOO
- AND MANY OTHER HIGHLIGHTS

**HERE'S WHAT TO DO . . . . . .**

1. Contest is open to any boy between the ages of 11 and 15 years inclusive. Boys who receive the highest number of votes in each store willwin a 5-day all expense paid tour to New York, and return.

2. Name of your boy should be written on the back of any IGA or Royal Guest label, box top or wrapper. In addition, any label of Swift Cleanser, Jewel Shortening, Pard Dog Food, All-sweet Margarine or Shirriff's Desserts will be accepted. Each label will count 1 vote for your favourite boy.

3. Votes must be placed in the official ballot box provided in each store—Porteous, Vernon, and Barclay's, Williamsburg. Each store will have the number of boys they are sponsoring posted in the store.

4. Contest started Wednesday, November 11th, and lasts through Saturday night, December 19, at close of business. All entries must be in at this time. Contest is not open to any IGA owners, their families or their employees.

5. Winners will be notified by telephone and in the press not later than Thursday, Dec. 24.

*For Further Information, See or Visit*

**PORTEOUS'**
VERNON, ONT.

**BARCLAY'S**
WILLIAMSBURG, ONT.

IGA FOOD STORES

*"Your Local IGA Stores"*



# Keyes' CASH Store

Girls' Lined DENIM JEANS - - $4.49

Boys' Brown OXFORDS - - $5.98

**CHRISTMAS AT KEYES'**

Our Stock Is The Largest and Most Complete In Our History. A Small Deposit Will Hold Any Article Till December 19th. Buy Now At Your Leisure.

SOCK WOOL, All Colours - $1.20 Ball

**J. H. KEYES**

TELEPHONE 16 - - WINCHESTER, ONT.



# We're Back Again

**With Our Biggest And Best Selection Ever of**

**NEWER THAN NEW**

**"'TRIPLE CHECK'"**

# O. K.

# USED CARS

IN

**Any Colour of the Rainbow!**

- *Solid Colours*
- *2-Tone Combinations*
- *Sports Models*
- *Deluxe Models*
- *Standard and Automatic Transmissions*

**50 To Choose From 50**

These Include the Finest Variety You Ever Did See of Good Value Used Cars and Used Trucks, Ranging In Price From $150.00 to $1100.00

SO

*Why Horse Around In Used Cars and Trucks?*

SEE

**MELVIN MOTORS Ltd.**

Eastern Ontario's Exclusive "'Triple Check'" O K Used Car and O K Used Truck Dealers

TELEPHONE 113 - - WINCHESTER, ONT.

Open Evenings Until 9.30—Later By Appointment.



# Woods' Hardware

PHONE 109 - - Winchester, Ont.

**WATCH OUR WINDOW**

We are sponsoring a Contest. Our Catalogue will be going to you in the mail, and on the back page you will find a Coupon. Fill in your name and count the items in our window. Deposit it in the box in the Store.

THE DRAW WILL BE MADE AT 9 P.M. ON SATURDAY, DECEMBER 19th.

THREE DRAWS FOR 3 LOVELY PRIZES

*A Good Place To Do YOUR CHRISTMAS SHOPPING*

Your Valued Patronage Solicited.