# WINCHESTER PRESS

VOL. 79 NO. 31 — WINCHESTER, ONTARIO, THURSDAY, DECEMBER 8, 1966 — PRICE 10 CENTS


*New Faces...* *...Shuffled Chairs*

# Election 1966 - Year of Change

## Stewart James Poll Leader Osgoode Township Council

In the Osgoode Township race for three-man council seats Stewart James repeated his vote gathering style of the past elections and lead the polls. with James Lee and Maynard McDiarmid the other two incumbents being returned to office with sizeable majorities over fourth candidate Phillip McEvooy.



DR. W. A. TAYLOR

Vote total in the election for which 3,500 voters were eligible read: James 747, Lee 696, McDiarmid 725, and McEvoy 549.

Already returned to office by acclamation were Township Reeve Dr. W. A. Taylor and Deputy Reeve Thomas Stanley. School trustees acclaimed to office were Stewart Holmes, Carman Blair, Albert McKeown, Bruce Acres, Maitland Waddell.

## Acclaim Reeve Carl Merkley Elect Two New Councillors

Incumbent Councillor Allan Clement lead the polls in the Chesterville municipal election for four council seats. Two newcomers to the east Dundas village's council will be businessman Gordon Lannin who ran a close second in the vote getting and Pentecostal minister Rev. Lorne Trimble. Weekly newspaper editor Keith Graham, an incumbent, is the fourth member of council.



REV. LORNE TRIMBLE

Reeve Carl Merkley was acclaimed to office. Acclaimed to positions on the School Board were James Sullivan, Leon McMillan and Grenville Fyke.

Tallying the vote in Monday's election, Clement gained 281 Lannin 271, Trimble 241, Graham 233, Fyke 200, Moran 136.

Incumbent Councillors James Fyke and James Moran were unseated in the election fray.

## Morrisburg Shake-Up

One surprise on the municipal election front as incumbent Councillor William Dillabough was defeated in his quest for re-election. Two newcomers to the three-man board, Paul Barkley, businessman, and Arnold Lawlor, school teacher at North Dundas District High School.

Already in office by acclamation Reeve Fred Hill was returned for yet another term of office. Carleton McInnis, presently a member of council, was acclaimed to the new position of Deputy Reeve.

Returning to the election, Arnold Payment, incumbent, lead the council vote with a tally of 336. Newcomers Barkley and Lawlor came close behind with 313 and 294 respectively. Squeezed out present councillor William Dillabough gained 224 votes. Other hopefuls Fred Devaul 154, Williard Steinberg 345, Ivan Casselman 117 and Gordon McKoy 46.

Incumbent school trustee Thomas Jones lead all vote getters in the election gaining 421 to assure his return to that board. Five other candidates elected to office were Rev. F L. Howald 387, Charles Crober 382, Marshal Reilly 357, Mrs. Norma Mason 310, and Lorne Brown 260.

Unsuccessful candidates were James Langabeer 228 and Harry Gatwood 207

## Mountain And Matilda Twp. Boards In By Acclamation

**MOUNTAIN TOWNSHIP**

Although all offices were filled by acclamation there will be new faces around the council table in Mountain Township this year. Harry Williams will lead the group from the Reeve's chair, moving up from council. Ewart Simms, also up from council, will be sworn in as Deputy Reeve.

John Loughlin remains incumbent on council with new faces on the three man board being Ray Guy and Alton Casselman. School board members acclaimed are George Corry William Graham and new member John Palmer.

**MATILDA TOWNSHIP**

Reeve Mahlon Zeron starts in his 16th year as Matilda Reeve. Acclaimed to office with the remaining members of council Reeve Zeron heads a complete slate of incumbents, the only such case in the entire district.

Serving on council with Deputy Reeve John S. Thompson will be incumbents Doug. Irvine, Harold Boyd and Harry Smail. Returned as School Trustees were Lorne Mellan, Delmar Adams, George Cooper, Andy Cooper and Alex McQuigge.

## Sally McIntosh Almost Upset Council Vote

There was an election in Williamsburg Township on Monday. And what an election.

Mrs. Sally McIntosh, first lady candidate for council in the Township just about upset the vote cart. In fact she may still. United Counties Warden and incumbent Reeve Don Kyle, retiring from both positions this year, remained to try for a seat on council and if the present count stands he will get it with a majority of one over Mrs. McIntosh. 367 to 366 was the result and a recount can be called by Mrs. McIntosh.

What else happened could be considered a little bit dull in comparison to the fight for the third and final seat on council. Incumbent councillors Hugh McMillan and Graham Hess were in the ring for the Deputy Reeve's chair and McMillan proved the voters' favourite with a 470 to 333 victory going his way.

Ed. Hanson made it a runaway with a giant 610 vote mandate to put him back in office for a third term. As dean of council Mr. Hanson will be joined by newcomer Hubert Casselman who polled 472 votes and pending a recount, of course, Donald Kyle.

Two positions on the Public School Board were vacant with three candidates. Vote totals of 546 and 510 gave Arnold Barkley and Arden Black the voters' nod over incumbent Robert Coughler with 245.

Already acclaimed to office were police village trustees Dwaine Hess, Fred Pinkus and Ernest Trickey.

## Delegates To E.O.D.C. Conference

Federal Minister of Agriculture Joe Green, speaking to the annual conference of the Eastern Ontario Development Council, said farming in Eastern Ontario occupies an inferior position when compared to the rest of the province.

Farms in Eastern Ontario averaged gross sale of $3,787 compared to a province-wide average of $6,278 as shown by the 1961 census.

Winchester Chamber of Commerce President W. C. MacDonald and Village Councillor A. E. Dukelow attended the Wednesday conference in Ottawa.

Poor soil, unprofitable small farms and inadequate drainage in areas that have good soil were cited by the Minister for the unfavourable agriculture position. Of a potential 3,000,000 acres more than half had been restricted because of inadequate drainage.

*Inside*


| | |
|---|---|
| Women's | Page 2 |
| Royal Black Annual | Page 3 |
| Election Cards | Page 4 |
| O.P.P. Report | Page 5 |
| Bowling | Page 6 |
| Sports | Page 6 |
| Editorial | Page 7 |
| Carleton 4-H | Page 8 |
| Presbytery | Page 9 |
| Mountain | Page 10 |
| K.A.S. Graduation | Page 11 |
| Caravan Visit | Page 12 |
| Williamsburg | Page 13 |




## What A Welcome

Santa Claus came to town on Saturday and plus ten temperatures didn't chill the reception that awaited him. With a hearty ho-ho-ho and a generous tug from his lovely young assistants, Santa was soon seated in his sleigh and a giant parade wound its way through Winchester streets to be greeted by hundreds and hundreds of waving and excited children and adults.

Blossom Park majorettes and the Morrisburg Drum and Bugle Band directed by Gordon McGregor set the parade pace up front and the floats, beauty queens, clowns, and Santa followed in gay and colourful order. Santa was accompanied throughout his visit by assist-

(See "SANTA" Page 2)



## Ottawa Sportsman Killed In Crash

Tragedy in a plowed field just north-east of Metcalfe last Wednesday afternoon. A single engined Beechcraft Bonanza just over nine miles from touchdown at Uplands Airport, crashed in a muddy field and killed a noted Ottawa sportsman and seriously injured his passenger. C. B. "Tiny" Hermann was killed in the crash of the plane he was piloting.

Allan Yoxon, passenger in the plane, was taken to Ottawa Civic Hospital in serious condition by helicopter ambulance. Mr. Yoxon remains in serious condition in hospital after surgery. He is married to a former Winchesteer woman, Helen McVey, daughter of Mr. and Mrs. Meredith McVey who now reside in Kemptville. Both men were associates in the insurance business.

Mr. Hermann was a former Ottawa Rough Rider and in recent years was noted for his curling ability. At age 60 he was co-chairman of the upcoming Canadian Brier to be played in March in Ottawa. Just two years ago Mr. Hermann was the guest speaker at the annual banquet of the Winchester Curling Club. He was Curler of the Year in 1957 in Ottawa. He curled from a home base at the Ottawa Curling Club.

The aircraft, a four-seater was returning from a jaunt to Cornwall in relation to the upcoming Brier when the international distress call "Mayday Mayday" came over the air waves from the plane designated "TRN." Engine failure was the apparent cause of the crash.

At the scene of the crash conditions were muddy. The plane lay nose crumpled in the middle of a plowed field. Transfer of the injured party was completed quickly by helicopter that was in the air minutes after the Mayday call was received at Uplands. An Air Force ambulance transferred the crash victim to Ottawa Civic Hospital Winchester Press Photographer was early on the scene and assisted with the transfer of the body from the plane to the waiting ambulance. Permission was then granted by Corporal Herb Myers for the first photograph of the downed plane.

The firts photo shows the death seat of the pilot and the twisted instrument panel and battered inboard wing section of the plane.—Press Staff Photo

## Landslide Win For Reeve-Elect George Elliott

An impressive three to one plurality in Monday's municipal election will place George E. Elliott at the head of council table in the Reeve's chair come January 1st.

A ten year veteran of municipal council, Mr. Elliott successfully challenged incumbent Reeve G. H. Reynolds and swept to victory in both village polls. 58 per cent. of the 868 eligible voters turned out under snowy gray skies to cast 503 votes.

| | North Poll | South Poll | Total |
|---|---|---|---|
| G. E. Elliott | 138 | 247 | 385 |
| G. H. Reynolds | 43 | 75 | 118 |



G. E. ELLIOTT

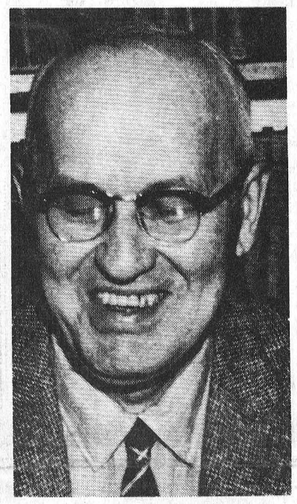

G. H. REYNOLDS

Winchester followed the trend of almost the entire rural district as new faces appeared on boards of government or old faces appeared in new positions of title. In similar fashion the percentage vote appeared about the same at all district elections with weather of the snowy variety perhaps providing some competition for the polls.

Election week created a pleasing amount of interest in the village with the candidates on the move seeking support for their candidacy. Needless to say the results tell the election story graphically. The trek to the polls was typically slow with a majority of voters waiting till later afternoon hours to select their candidate. The 58% turnout was acceptable in relation to other years and only a few voters down from the 1964 election for two council seats that remained vacant after an initial nomination meeting. 1964 percentage was just over 60 per cent.

**COUNCIL**

The change in the reeveship moves one man from the four-man council to the chief executive's chair but only one new face will appear in the council chambers come January 2nd. first meeting date. Incumbent Councillors Don Christie, A. E. Dukelow and Roy Fawcett were returned to office by acclamation. Acclaimed to office also was a new member of the local legislating body, Dwight Lannin. Mr. Christie, a ten year member of council, is dean of the four-man council. Councillors Dukelow and Fawcett both return for their second term.

In the retiring Council Reeve-elect Elliott headed the finance section; Don Chrstie, roads; Roy Fawcett, property, and A. E. Dukelow, utilities. No doubt with the shuffle of members there will be re-alignment of these committee heads.

**SCHOOL BOARD**

Acclamation was the School Board story in brief. Three veterans returned to serve another term on the six-member trustee board. Ronald Workman and Mrs. Irene Byers, starting their third term, are senior members, with Keith Carkner starting his second term, the third experienced member. Making their initial appearance on the trustee list are Howard Summers, George Hanes and Gary Collins. Chairmanship of the Trustee Board will also be changed come January. Present chairman Raymond Annable declined to stand for possible acclamation or re-election. He is now Bailiff of the Tenth Division Court.


Santa

Post Office

Dec. 10 - 17

## "SANTA"

(Continued from Page 1)

ants Pam Anderson, Darlene Holmes, Trudy Holmes and Cheryl Meek. From his sleigh seat he waved and greeted everyone along the parade route back St. Lawrence, around the Church-Louise block, down Main and back Centre, and thence to the Community Centre.

Clowns Elzeon Raistrick and Grant Creighton had a valuable black seeker on leash during the parade. His specialty, seeking out hydrants, was well proven over the parade route. Younger clowns James Duncan, Robin LaRose and George Swerdfeger contributed a bit of comedy with funny costumes and a trick baby carriage.

Beautiful girls were the rule not the exception during the parade. Heading the list Miss Ottawa Rough Rider Hendrika Steenbakkers and twin sister Anne Marie were radiant atop the back seat of a convertible. Local beauties were in the parade also. Jane Casselman, Miss Winchester and Miss Lower Ottawa Valley, rode in a convertible with 1967 Dundas County Dairy Princess Edna Pyper. North Dundas District High School Football Queen Janie Casselman and Snow Queen Faye Hutt adorned the NDDHS float.

Little Red Riding Hood and the big bad wolf were part of the parade sponsored by the Winchester 5c-$1.00 Store, as was an excellent portrayal of a nativity scene depicted by the Winchester W. I. . . . MacIntosh's Furniture and Appliances, Geggie's Home Hardware, Summers Insurance Service, Ontario Hydro, Bell Telephone, and W J. L. Boyd and Sons participated in Santa's parade.

At the Community Centre a short chat with Santa and a bag of candy before the jolly man in red had to mount up for a return trip out town to visit with patients in the Winchester District Memorial Hospital. An official greeting at the hospital was from Assistant Director of Nursing Mrs. Audrey Pollock and Administrator H. P. Stel. Santa and his party then moved up and down the corridors visiting and distributing candy to delighted patients. An extended visit in the children's ward highlighted the visit.

A short chat with members of the Chamber of Commerce who organized the parade and once again Santa was on his way back to the North Pole for a brief rest before getting back to work early Monday morning

MURIEL'S FLOWERS
FTD
Phone 774-2201
Winchester
WREATHS AND GREENS
for Your Holiday Decor

DIAMONDS
Priced To Suit Any Purse
Terms Arranged If Required
DAVIDSONS
WINCHESTER
774-2107

## Vernon Ladies' Aid and W.M.S. Enjoy Christmas Meeting

A half hour sing-song of Christmas carols was an enjoyable climax to the Christmas W. M. S. and Ladies' Aid meeting of Vernon Presbyterian Church, which was held at the most spacious home of Dr. and Mrs. E. Foote on Lock Island Road on Thursday evening. 28 ladies answered roll call, and the choir were guests.

After an appropriate reading "Show Us The Road To Bethlehem," the devotions were led by Dr. Foote.

That a great measure of success attended the efforts of the W. M. S. during the year was shown by the good reports of the secretary and the treasurer.

With an attendance of 40 children at the Children of the Church, the leaders made a plea for helpers. The C.O.C. contributed $32.00 to the W. M. S. during the year, which was very commendable.

Pleasure was expressed by the announcement that Dr. John A. Johnston, home from Nigeria, would be the speaker at the Presbyterial to be held at St Stephens Church on January 21.

A most enjoyable programme prepared by Mrs. W. Dow consisted of Christmas readings, a solo, "Long Long Ago" by Mrs. Ian Crerar, a short playlet "Operation Christmas." A solo "O Holy Child Of Bethlehem" by Mrs. Foote closed the W.M.S. meeting.

The year-end business was taken care of at the Ladies' Aid meeting and plans for catering to the 4-H banquet were finalized. Hostesses and lunch committees were sought for 1967.

There was only one change in the slate of officers brought in by the nomingating committee — Mrs. Ray Longstreet replaced Mrs. Bruce Dow as vice president.

Mrs. Donald Duncan moved a vote of thanks to the host and hostess and to the lunch committee, Mrs. H. Lee, Mrs. Ray Longstreet and Mrs. S. Fisher.

## Receives R. N. At Brockville

RECEIVES R.N.

Miss Freda James, daughter of Mr. and Mrs. Carman James of Russell, has successfully completed her Registered Nurses' examinations. She is a graduate of Brockville General Hospital and at present is on the staff of Rockyview Hospital in Calgary, Alberta.

## Seventy People $10,000 Plus

In Dundas County 3,005 tax returns were filed in 1964. Incomes totalling $12,907,000 paid taxes that amounted to $1,267,000. Highest number of taxpayers were in the $3,000-$4,000 category. Seventy persons in Dundas reported incomes in excess of $10,000.



## Mr. and Mrs. E. L. McNaughton

Winchester United Church was the scene of a pretty wedding on Saturday, December 3rd at two o'clock in the afternoon when Rev. A. J. MacDonald united in marriage Elaine Arthelia Armstrong and Emerson Lloyd McNaughton. The bride is a daughter of Mr. and Mrs. Sidney Armstrong, R. R. 1, Winchester, and the groom is a son of Mr. and Mrs. Lloyd McNaughton of Vernon.

Mrs. Howard Fetterly, organist, played appropriate wedding selections for the ceremony Dwaine Armstrong assisted the groom as best man, and the ushers were Dalton Gow and Bill McNaughton.

Given in marriage by her father, the bride wore a traditional wedding gown of imported french velvet, featuring an empire waistline. Highlight of the gown was a full cathedral train extending in back. Her veil of tulle illusion, was caught in a juliet cap to match her gown and she carried a cascade bouquet of red roses and white carnations. Her jewellery, a gold locket, was a gift of the groom.

Mrs. Shirley Gow, matron of honour, and Miss Bonnie McNaughton, bridesmaid, were the bridal attendants. They wore identical floor-length gowns of forest green satin with green velvet bodices, empire waistlines and three quarter length sleeves. They carried clusters of yellow carnations with green and yellow streamers. Their pearl pins were a gift of the bride.

The mother of the bride was attired in a blue and gold brocaded ensemble with black and gold accessories. Mrs. McNaughton chose a two piece suit in jade green with black and white accessories.

Following the ceremony, the guests were entertained at the wedding reception in the church hall.

Travelling to Western Ontario for a honeymoon trip, the bride donned a tangerine wool sheath dress, dark accessories and a corsage of white carnations.

Guests attended the wedding from Windsoor, Belleville, Ottawa, Vankleek Hill, Newington, Vernon, Metcalfe, Hawkesbury, Williamsburg, South Gloucester, London and Winchester.

Mr. and Mrs. McNaughton will reside at Windsor, Ontario.

—Photo by Daykin.




## Bel Canto Chorus To Feature Carol Service

The Bel Canto Male Chorus of the Winchester area, and under the direction of Mrs. I. Hewis of Ottawa, will be the featured ministry of music for a special pre-Christmas service of carols, responses, and pageantry entitled "Come To Worship Him," in the sanctuary of Knox Presbyterian Church, Iroquois, this coming Sunday evening, December 11th, at 8 p.m.

Members of Knox Church School will present a tableau of biblical personalities, and in the traditional costumes of the Christmas story, throughout the presentation. Knox Junior and Senior Choirs will offer the antiphonal responses in song and verse. Everyone is invited to share in this Advent Service.

## Dies In Scotland

Mrs. Ernest Summers of Winchester was saddened with the news that her only sister, Mrs. Lizzie McQueen, had died November 30th in Alexandria, Scotland. Mrs. McQueen had visited her sister here in Winchester in the summer of 1965. The visit had re-united the sisters after a separation of 40 years.

## BIRTHS

Following is a list of recent births at the Winchester District Memorial Hospital:

On Tuesday, Nov. 29, 1966, to Mr. and Mrs. David Byers, R. R. 4 Crysler, a son (stillborn).

On Tuesday, Nov. 29, 1966, to Mr. and Mrs. Earl Roach, of Mountain, a daughter.

On Wednesday, Nov. 30, 1966 to Mr. and Mrs. Terry Helmer, of Chesterville, a son

On Wednesday, Nov. 30, 1966 to Mr. and Mrs. Donald Rose, of Mountain, a daughter.

On Thursday, Dec. 1, 1966 to Mr. and Mrs. Stuart Johnston, of Metcalfe, a son.

On Thursday, Dec. 1, 1966 to Mr. and Mrs. Floyd Barkley, of Mountain, a son.

On Friday, Dec. 2, 1966, to Mr. and Mrs. William Reichert, R. R. 2, Russell, a daughter.

On Sunday, Dec. 4, 1966, to Mr. and Mrs. Roy Hart, R. R. 1, Chesterville, a son (stillborn).

On Sunday, Dec. 4, 1966, to Mr. and Mrs. Charles McAuley R. R. 1, Winchester, a daughter.

SPECTACULAR



FOOD IS A BARGAIN AT IGA

FRESH — 3-lb. AVERAGE
PORK LOIN ROASTS
Tenderloin End
65¢ lb.
Rib End
55¢ lb.

FLORIDA
TANGERINES
4 DOZEN SIZE 176's $1.

CALIFORNIA No. 1 ICEBERG
LETTUCE 2 SIZE 24 29¢

N. B. No. 1
TABLE POTATOES .... 10-lb. bag 49c

FLORIDA No. 1 6-oz. Pkgs.
ROSEBUD RADISHES ..... 3 for 29c

ONTARIO FANCY RED
McINTOSH APPLES .... 3-lb. bag 39c

FLORIDA MARSH SEEDLESS Size 96's
WHITE GRAPEFRUIT .... 10 for 69c

LEAN MINCED
PORK ..... 59c lb.

LEAN COUNTRY STYLE SPARE
RIBS ..... 65c lb.

TOP VALU SLICED 6-oz.
BOLOGNA ..... 29c

ESSEX 12-oz. Bowl
HEADCHEESE .. 49c

DAVERN RINDESS SLICED 1-lb.
SIDE BACON .. 89c

DAVID BISCUITS
10-OZ. PKG. 29¢

FINE GRANULATED
WHITE SUGAR
5 lb. bag 33¢

AYLMER FANCY
CREAM CORN
2 14-oz. tins 25¢

BARCLAY'S WILLIAMSBURG
WINCHESTER LEN STECK
PORTEOUS' VERNON
IGA
There's MORE in STORE for YOU at ...

Christmas Store Hours In Winchester



OPEN
Every night until Christmas starting Wednesday, December 14th and including Wednesday Afternoon and Evening both weeks. Grocery stores to remain open from December 19th on.

CLOSED
Monday, December 26th and Monday, January 2nd.

*Published for the convenience of Christmas Shoppers by Winchester Chamber of Commerce*

# St. Lawrence R. B. P. Stages Annual Meeting At Smiths Falls

The annual meeting of St. Lawrence County Royal Black Chapter was held November 21 in the Preceptory Room of R.B.P. No. 135, Smiths Falls. Very Wor. Sir Kt. Theodore Searle, the County Master, was in the chair to conduct the business affairs of the meeting. Grand Lodge Honours were bestowed on the Grand Lodge officers present, including Rt Wor. W. J. L. Boyd, Grand Master of the Grand Black Chapter of Eastern Ontario; Rt Wor. Harry Stinson of Smiths Falls, Dep. Grand Master; Rt Wor. Herbert Wallace, P.G.M of G.B.C. of Eastern Ontario; Rt. Wor. John Hammond, Hon. Member of G.B.C. of Eastern Ontario; Allen Swerdtfeger Grand Auditor, and Norman Orr, Grand Committee.

Rt. Wor. Sir Kt. John Hammond took over the chair for the election of the County Officers for the coming year, and the Grand Master Rt. Wor. Sir Kt. W. J. L. Boyd for the installation. Officers elected were as follows:

County Master, Raymond Chant, of Addison; Dep. Master Gordon Simzer, Mountain; Associate Master, Sammy Cowan Prescott; Chaplain, Arthur Angus, Winchester; Registrar, Victor Thoms, Winchester; Deputy Registrar, Wm. McCurdy, Prescott; Treasurer, Herbert Wallace, South Mountain; 1st Lecturer, Esbon Rice, Winchester; 2nd Lecturer, Allan Pritt, Addison; Censors, Lyle Jordan Smiths Falls, and Howard Haley Monkland; Standard Bearers. Alex McEwan, Monkland, and Wm. Hutt, Winchester; Pursuivant, George Corry, and Tyler Alfred Baker, Inkerman; Marshal, Fred Alexander, Osgoode; seven Committee members elected were Clifford Wylie, Harry Joynt, Del. Kilfoyle, Ed. Wilkinson and Allan Swertfeger lard, Oliver Robinson, Herb Robinson

The next Annual County Meeting will be held in New Dublin in 1967.



## Mr. and Mrs. Arnold Docksteader Mark 60th Wedding Anniversary

Cutting an anniversary cake Mr. and Mrs. Docksteader smile happily.—Photo by LaSalle.

A well known Chesterville couple, Mr. and Mrs. Arnold Docksteader, celebrated their 60 (Diamond) Wedding Anniversary on December 5th.

It was an extremely happy occasion for the couple who were Cloverdale residents until 1929, Winchester citizens until 1936 and now happily reside in Chesterville. The former Helen Dillabough, the bride of sixty years was united in marriage with Arnold Docksteader by Rev. Winters in Cloverdale on December 5, 1906.

The couple have three children: Pauline (Mrs. N. Ford Beach), Ottawa; Edith (Mrs. E H. Caverly), Niagara Falls, N. Y. Dorothy passed away in 1932. Three grandchildren, Lyn (Mrs. D. C. Langlotz), Guelph and Olin and Arnold Beach, and two great grandchildren, David and Phillip Langlotz of Guelph wished their grandparents a very happy anniversary.

Messages of congratulations in addition came from Prime Minister Lester B. Pearson, Premier John Robarts, Mrs. Jean Wadds, M.P.; Fred M. Cass M.P.P., and a provincial plaque from John Yaremko. Floral gifts were received including those from the session of Trinity United Church and Albert Street neighbours,

Greeting relatives and friends at an "at home" the couple enjoyed a memorable day. About 125 attended on Saturday, December 3rd. Mrs. Miles Merkley was in charge of the tea room with assistance from Mesdames Garnet Droppo, Allison Graham Alfred Jarvis, Basil Rowe, Douglas Langlotz and Olin Beach Serving were Mesdames Ray Dillabough, Fay Droppo, Len Giles Percy Gilroy, Fred Cass, O. King, William Fetterly and Miss Lila Weegar.

## Christmas At The Hospital

Christmas is just around the corner and District Memorial Hospital Auxiliary is ready with plans for brightening the holiday season at the hospital.

Tray favours for all patients at Christmas will be furnished by the Winchester group of the Canadian Girls In Training. Reporting on the Christmas plans to date President Mrs. W M Byers said the Metcalfe Lions Club once again would provide outside trees and the Winchester Auxiliary Unit inside trees. A motion requesting erection of trees at the nurses' residence was passed. In addition, the the Metcalfe Women's Institute will be donating $10 worth of tangerines to hospital staff and patients over the holiday. Subscriptions to current popular magazines for both the hospital and residence will be renewed.

Treasurer's report showed November receipts of $226.44 and disbursements of $89.24 Mrs. Raymond Summers revealed this left a bank balance of $5,549.35. Memorial fund now stands at $2,623.62.

Fund raising activities in November were very successful. A ticket draw for a tablecloth and two dolls raised well over $120.00. Mrs. Dan MacDonald R. R. 1 Winchester, and Mrs. Lee Baldwin were doll winners, and Mrs. Butcher of Chesterville won the tablecloth.



## W.I. Nativity Scene

First time entrant in the Santa Claus Parade this year was the presentation of the Winchester Women's Institute. A real live lamb was an added attraction as the Winchester W. I excelled with a float depicting a nativity scene.

The Nativity scene was complimented with the presence of shepherds in the manger with a tiny infant Jesus in a cradle. Mrs. Bower Potter, Mrs. Emerson Faulkner and Allan Levere are faces visible in the photo, right to left.—Press Staff Photo

## Strader's Hill

The sympathy of the community goes out to the husband and family of the late Mrs. Jim Fawcett of Brinston and to the son, sister and brother of the late Dwight Jackson of Hulbert.

Mrs. Charlie Hodgson, Lyall and Blair had supper Wednesday with her parents, Mr. and Mrs. Alton Riddell.

Mr. and Mrs. Ivan Casselman and Miss Nina Casselman accompanied Mr. John F. Casselman of Williamsburg to Ottawa where Mr. Casselman Sr. remained for surgery at the Ottawa Civic Hospital.

Mrs. Edward Hanson and Donna of Williamsburg spent Thursday with Mr. and Mrs. Cecil Hanson.

Mr. Wayne Hanson of Ottawa spent the week-end at the home of his parents, Mr. and Mrs Cecil Hanson and Susan.

This week's visitors with Mr and Mrs. Alton Riddell were Mr. Gordon Hanson of Toronto, Mrs. Lawrence Coughler, Billie and Steven, of Inkerman; Mr Hepburn Hodgson of Chesterville, Mr. and Mrs. Lyle Coughler of Mountain, and Mrs. Ralph Serviss.

Mr. and Mrs. Al. Thompson of Burritt's Rapids spent Tuesday evening with Mr. and Mrs. Lloyd Beckstead and boys.

Mr. Alton Riddell was the lucky winner of a 3-lb. Christmas Cake in a lovely container, at Don Morrell's store Friday evening.

Mr. and Mrs. Donnie Wells and children had supper Sunday with Mr. and Mrs. Eric Casselman and girls of Hoasic.

Mrs. Ethel Bolton and Miss Edna Swerdfeger of Vancamp had dinner Sunday with Mr and Mrs. Lloyd Beckstead and family.


Masterpieces IN COLOR ROGERS MAJESTIC



Fully automatic color television. Table version with choice of two different bases. Striking cabinet design in Swedish Walnut. Ten fully automatic features including automatic fine tuning, automatic degaussing, direct vision picture tube, 25" rectangular picture tube.

Television
Colour Television
Stero
in stock for gifting

make everyone happy...give
MacIntosh's
FURNITURE - - APPLIANCES
Winchester 774-2636

Count'em Contest

Join in the fun and win one of the big prizes of $35 or $15 gift certificates. Just visit our store, estimate the number of saleable items on display. Jot down your guess on the entry blank. Draw each week until Christmas for $5 gift certificate and Christmas Eve the big one. Drop in to-day and Count'em. Last week's winner, Mrs. Kenneth R. Cinnamon of Winchester.



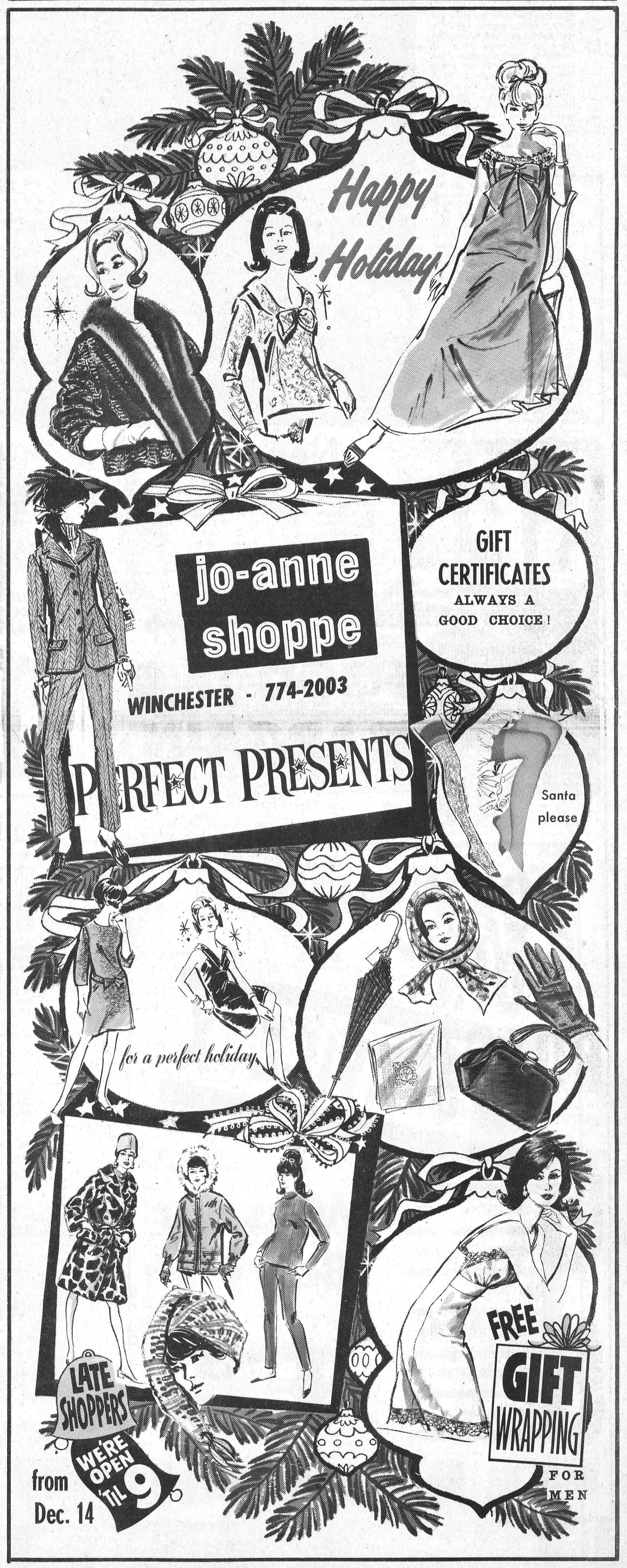

## New Service Business For Chas. Anderson

A new service business has come to Winchester under a well known and long established name in the village. Charles Anderson, local Imperial Esso agent, has acquired the Home Heating Service of Doug. Stewart. The Anderson name will now bring additional service to the community in the home heating field. The business transaction, of which final details have not yet been released, was effective December 1st.

As local Esso agent, a wide range of products are distributed by the Anderson firm. Addition of the Home Heat Service will further broaden this range. A qualified heating service technician is already on the staff of the Anderson Agency. Burner service and installation will be part of the comprehensive heating service available since the business announcement this week.

## 65 Courses Offered By Guelph U.

Sixty-five courses in areas of Horticulture, a course in general agriculture, home gardener's course, sprinkler irrigation instruction and general agriculture courses are available in correspondence form from the University of Guelph. Additional courses are being developed in financial management for farm and home, animal nutritio, animal breeding, and corn production.

More information on the courses can be obtained by writing the Office of Correspondence Courses, Department of Extension Education, Ontrio Agricultural College, University of Guelph, Guelph, Ontario.




## New President

Winchester Press Editor Reg Workman is the new president of the Seaway Valley Travel Council. Mr. Workman, a vice president of the Council representing the central district of the Valley in the past year succeeds Thorold Lane of Ingleside in the president's chair.

Mr. Lane retires from the presidency with a tremendous record of achievement and leadership. He will continue to play an active part in the Council and its tourist work. The Council has an expanded area of coverage of tourist promotion and co-ordination from the Quebec border to Grenville.

At the annual meeting of the Council in the Parkway Hotel last week a new slate of officers was accepted as presented Introduced to the meeting were two developers of new tourist attractions in the Upper Canada Village region. Keith Acres of Auto Wonderland and Rod Gaudette of Eskimo Village gave progress reports on their projects.

Under a banner, Seaway Valley, past president Thorold Lane, president Reg. Workman and Cornwall vice president Harold Warren discuss promotional activities for the upcoming busy summer tourist season

## 'White Christmas' Is Traditional As Plum Pudding

For a quarter of a century people have been sentimentally dreaming their way through a 'White Christmas."

It was in 1941, the black-clouded war years had already begun, when Hollywood released a motion picture entitled: "Holiday Inn." The star of this movie was the ever-popular crooner, Bing Crosby. But perhaps the real star of "Holiday Inn" was the song written especially for the movie by Irving Berlin: "White Christmas."

Through the ensuing 25 years, over 100 versions of the song have been recorded by almost as many artists, yet "White Christmas" is synonymous with the name of Bing Crosby.

The poignant Christmas message that's found in the song has made it popular 'round the world. It has been translated into Italian, French, Chinese, German, Spanish, Hungarian, the Scandinavian languages, several Polynesian tongues and even Swahili.

BUY AND USE TB CHRISTMAS SEALS

## OPP Report

O.P.P. officers in Dundas County last week investigated nine property damage accidents eight of which occurred since the start of Safe Driving Week on December 1st. There were no personal injury accidents reported. In a total of 640 duty hours 9549 miles of highway and secondary roads were patrolled, this resulted in 41 traffic charges being laid and 33 warnings issued.

Officers answered two calls to disturbances caused by drinking and fighting. In each case charges were laid under provisions of the Criminal Code of Canada. Eight infractions of the Liquor Control Act were investigated resulting in ten charges being preferred. The majority of these infractions occurred in the area of Williamsburg. One person was arrested and charged with driving while his ability was impaired by alcohol. Fourteen other occurrences including cruelty to animals, suspicious vehicles and assistance to other police departments. Sixteen hours were spent in the courts registering fourteen convictions.

### TIPS FOR THE DRIVER

The Highway Traffic Act states: Section 41b (1) No person shall drive a motor vehicle upon a highway

(a) unless the windshield and windows on either side of the compartment contain the steering wheel are in such a condition as to afford the driver a clear view to the front and side of the motor vehicle; and

(b) unless the rear window is in such a condition as to afford the driver a clear view to the rear of the motor vehicle.

(2) Clause (b) of subsection 1 does not apply to a vehicle that is equipped with a mirror or mirrors securely attached to the motor vehicle and placed in such a position and maintained in such a condition as to afford the driver, otherwise than through the rear window a clearly reflected view of the roadway in the rear of any vehicle approaching from the rear

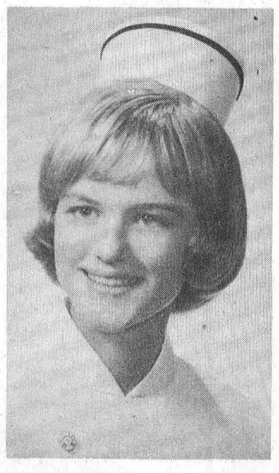

## Completes R.N.

Mrs. Derik Hodgson, the former Jean Rawson, daughter of Mr. and Mrs. Eric Rawson of Kingston and granddaughter of Mr. and Mrs. Clarence Holmes, has successfully completed her Registered Nurses' examinations. A recent graduate of the Kingston General Hospital, she is now on the staff of St. Paul's Hospital, Sakatoon.

## B of M SAYS

# Government Should Take Lead

Canada's economy no longer needs additional monetary restraints to fight inflation, in view of the indications of uncertainty in the current economic outlook, according to G. Arnold Hart, chairman and president of the Bank of Montreal at the bank's 149th annual meeting.

But, Mr. Hart said, if the government "considers that it is necessary to reduce still further the demand pressures in the economy then I think they should take the lead; it certainly does little to assist matters if the government continues to increase its own expenditures.

"One could face the prospect of tax increases and find their purpose in the present situation a good deal more meaningful if one did not fear that increases in taxes would be followed by decisions to spend the additional revenue as fast as it is raised."

Shareholders also heard R. D. Mulholland, executive vice president and chief general manager, report a record year's business reaching new peaks in assets, deposits, loans and profits at October 31.

### EFFFECTIVE LEADERSHIP

Calling for effective government leadership in monetary and fiscal policy, Mr. Hart noted that federal, provincial and municipal expenditures on goods and services accounted for 19 per cent. of gross national expenditure, with transfer payments including interest on the public debt and subsidies equivalent to another 12 per cent.

"Yet during the course of this year, all ten provincial governments tabled budgets calling for increased expenditures and the Minister of Finance has predicted higher federal government expenditures than those listed in the spring budget," he stated.

"We can readily agree that it is often politically difficult to reduce expenditures. Nevertheless, surely in the light of the government's insistence that business cut back outlays, accompanied by the implementation of policies that reinforce these exhortations, the government should be prepared to do its share."

Mr. Hart added that there are enough indications of uncertainty in the economic picture "to raise serious doubts about the necessity for any further restrictive measures right now."

### BANKS' PART

Mr. Hart said, in considering anti-inflationary restraints, "the monetary authorities take into account the expansion of all financial intermediaries and, indeed, credit conditions generally."

But today, as in similar circumstances as far back as the early 1950's, non-bank financial institutions are able to avoid the restraining influences which have fallen with full impact on the chartered banks.

"The consequent disparities in rates of growth are a direct illustration of the awkwardness of the present system," under which monetary authorities impose restrictions on the chartered banks sufficiently severe to compensate for the expansion of the "near-banks."

Against this background, Mr Hart urged that forcoming revisions in the Bank Act allow the chartered banks "freedom to compete effectively and on equal terms with other financial intermediaries."

### RECORD BUSINESS

Mr. Mulholland reported record year-end assets for the Bank of Montreal of $5,423 million; deposits of $4,995 million; net earnings of $19,905,599; and loans of $3,280 million.

"It is characteristic of a period of monetary stringency that competition for deposit funds is extremely keen, not only among banks themselves but also, and indeed particularly so, on the part of other financial institutions which are not subject to the restrictions which pertain to banking in Canada," he stated.

"One of the most difficult problems of banking today is to attract notice deposits at rates which are consistent with the yields obtainable on earning assets.

"Notwithstanding the attractions of higher rates elsewhere deposits in a bank still occupy pride of place in point of safety and liquidity, together with the related availability of the wide range of banking services which non-bank financial institutions cannot provide."

Mr. Mulholland noted that with monetary restraint prevailing in many countries, competition for Euro-dollar deposits has become unusually keen.

"The fact that a good volume of these deposits still finds its way to Canadian banks is evidence tof the confidence in which they are held abroad. The growth of the Euro-dollar market has been one of the significant developments in the international field of finance in the past seven or eight years," he stated.


*"Lombard Sets the Trend" with*

THE POWER PARADE

QUALITY — PERFORMANCE — ECONOMY

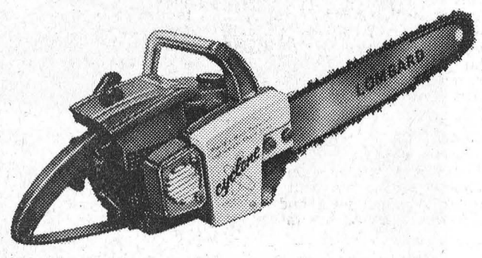


THE CYCLONE
The most powerful economical saw in the world – Built for professional use, weighs less than 14 lbs. Available in standard or automatic.

THE SUPER CYCLONE
This versatile saw will cut anything – Built for the professional cutter, weighs less than 14 lbs. Available in standard or automatic.

THE SUPER/AL42
The most powerful de-luxe lightweight saw in the world – Built for professional use. Available in standard or automatic.

THE SUPER/AL51
Cuts faster than most big saws – yet weighs less than 15 lbs. Built for professional use. For the man who wants everything in a chainsaw. – Sensational performance. Available in standard or automatic.

See your Lombard dealer now.
*"Lombard – For The Man who Respects Power"*

**Deeks Auto Electric**
ST. LAWRENCE ST. WINCHESTER, ONT.



**The Results Show . . .**

**SERVICE X**

| | |
|---|---|
| GRINDING | X |
| MIXING | X |
| PICK-UP | X |
| DELIVER | X |
| FEED & SEED | X |
| SUPPLIES | X |

**Wins For Berry's**

**D. L. Berry & Sons Ltd.**

774-2522 WINCHESTER

989-2880 SOUTH MOUNTAIN



**GREAT** *Christmas Gift*



**Smith-Corona portable**

SMITH-CORONA PORTABLES

SCM




SEE OUR COLOURFUL BROCHURES ON ALL SCM PORTABLE MODELS

✓ *ELECTRIC and* ✓ *STANDARD*

**The Winchester Press**

774-2524 - PHONE - 774-2525

# Cards of Thanks...

CARD OF THANKS—We would like to thank our dear friends for the lovely party given us a few days prior to our 50th Wedding Anniversary and we would like to thank you all for the lovely gifts you presented to us. Your kindness will always be remembered.—Arthur and Beulah Hutt. 31p

CARD OF THANKS—I wish to express my sincere appreciation to my friends and relatives for cards, flowers, visits and phone calls, while I was a patient in The Winchester District Memorial Hospital. Special thanks to the doctors, nurses and staff on the first floor. —Miss Pearl Merkley. 31p

CARD OF THANKS—We wish to express our gratitude and sincere appreciation to our relatives, many friends and neighbours who honoured us on the occasion of our 60th Wedding Anniversary. A Special thanks to the ladies of the U.C.W., Trinity United Church, who helped make our Diamond Anniversary such a happy and memorable occasion.—Mr. and Mrs. Arnold Docksteader. 31p

CARD OF THANKS—Words cannot express my sincere thanks and appreciation to my many friends who sent me so many flowers, gifts and cards and who came to see me while I spent seventeen days in Winchester and District Memorial Hospital. Special thanks to Rev. Stewart for his calls and prayers, also Rev. Gordon. Special thanks to Dr. Rosenquist and Dr. Barton for their very fine attention, also nurses and staff on the first floor. All this kindness will never be forgotten. —Isla Smyth, Iroquois, Ont. 31c

CARD OF THANKS—We wish to express our sincere thanks and appreciation for the acts of kindness, messages of sympathy and the beautiful floral offerings received from our friends, neighbours, relatives and co-workers in our recent sad bereavement in the loss of a beloved son, husband, father and brother, Gerald Stobo. Our thanks to the Harmony U.C.W. Wesleyan Methodist Church and donors to the Cancer Society for their "In Memoriam" contributions. We especially wish to thank Rev. A. J. MacDonald for his consoling words, the Winchester United Church Choir and organist Mrs. Jessie Fetterly, the pall bearers and Vice and Craig for their kind and efficient management of the service. Special thanks goes to our kind neighbours and friends for all the baking and arranging of lunches and meals at our home during the week of the tragedy.—The Stobo family and Mrs. Margaret Bothwell. 31p

## PROFESSIONAL DIRECTORY

**CASS & CASS**
LAW OFFICES
Winchester: Phone 774-2004
Chesterville: Phone 448 2735

**GRAHAM L. CASSELMAN**
C. L. U.
Crown Life Insurance
Group Insurance - Pension Plan
Phone 774-5150 Winchester

**Biccum & McIntosh**
LIMITED
General Insurance - Real Estate
Agents for
North American Life
Phones—Office 774-2410
Residence 774-5775
WINCHESTER - ONT.

**MONUMENTS**
GRANITE and LONITE
Local Representative For
LONS MEMORIALS
DWIGHT CROWDER
Williamsburg, Ontario
Telephone 535-2683

**HAZEN B. MELDRUM**
Ontario Land Surveyor
102 Pitt Street, Cornwall, Ont.
Telephone WE 2-8124

**THE ROYAL CANADIAN LEGION**
Branch 108, Winchester
Meets on the First Monday of each month in the Legion Hall, Winchester.
All War Veterans Welcome
RAY GUY, President.
ROSS McCONNELL, Sec'y.
ARCHIE RICE, Treas.

**HAROLD D. POAPST**
District Representative, North American Life Insurance Co.
Complete Insurance Service
Automobile - Fire - Wind - etc.
Real Estate Broker
Phone 774-2602 - Winchester

**MONUMENTS**
L. D. Wells & Sons
Formerly C. C. Stubbs & Co.
MONUMENTS, CEMETERY LETTERING
on No. 2 Highway opposite the New Union Cemetery
PHONE KEystone 4-2255
ROSS McCONNELL, Repres.
WINCHESTER. Phone 774-3541
"The Most Modern Shop In Eastern Ontario"

**S. EARL FREELAND, C.L.U.**
The Manufacturers' Life Insurance Company
Suite 403, Victoria Building
140 Wellington St., OTTAWA
Telephones: Office CE 2-3507
Res. Winchester 774-2334

**D. HUGH THOMPSON and SON**
General Insurance
Telephone 543-2287
WILLIAMSBURG - ONTARIO

**FRED S. COONS INSURANCE**
For Prompt Service Call
CHESTERVILLE Ph. 448-2398

**LIFE INSURANCE**
District Representatives of the Mutual Life Assurance Company of Canada: Lyall M. Crowder, South Mountain. Phone 989-2154; Keith Crowder, Brinston. Phone South Mountain 989-5674. Office: Phone 989-2157

**The Provident Investment Company**
Provident Mutual Fund Ltd.
Investors Trust Company
WARD GOWLAND
48 Largo Cres. Ottawa 5, Ont.
Telephone 224-3180

**HENDERSON LODGE NO. 383 A.F. & A.M., WINCHESTER**
Meets in the Masonic Temple on the Second Thursday of each month at 8.00 p.m.
Visiting Brethren Welcome
J. E. BOYD, Wor. Master
DR. W. A. SHERWOOD, Sec'y.

**CROWDER'S INSURANCE AGENCY**
All Lines of General Insurance
Office Phone 989-2157
L. M. CROWDER, Res. 989-2154
C. M. CROWDER, Res.. 989-2149
SOUTH MOUNTAIN, ONT.

**McVEY INSURANCE SERVICE**
Bill McVey - Jim McVey
Phone METCALFE 157
Ottawa 232-7544
Auto - Fire - Farm - Life and Liability

**For Cemetery Memorials See W. J. L. BOYD & SONS**
Representing
R. M. Best Granite Co., Kingston
Architects and Craftsmen of Civic and Private Memorials.
Church Memorials of Bronze, Marble and Brass
Phone 774-2520 - WINCHESTER

**DR. R. GIANTURCO**
Veterinary Surgeon
Phone 448-2828
CHESTERVILLE, ONT.

**SUMMERS INSURANCE SERVICE**
H. E. Summers - E. R. Summers
TELEPHONE 774-2515
A Complete Insurance Service for all lines of Fire and Casualty Insurance. Also low cost Automobile Financing and Insurance Plan.

**R. BRYSON PATTERSON**
OPTOMETRIST
Office Hours: 9 - 12 -- 1 - 5
For appointments Ph. 258-2274
Prescott Street, Kemptville

CORNWALL - OTTAWA - MORRISBURG
**MacLEOD, COMRIE & CO.**
CHARTERED ACCOUNTANTS
Licensed Trustees in Bankruptcy
Cornwall 932-3613
Morrisburg 543-2935

**ARTHUR A. CRAWLEY & CO.**
CHARTERED ACCOUNTANTS
OFFICES AT
OTTAWA — TORONTO — MONTREAL — PEMBROKE
BROCKVILLE — SUDBURY — NORTH BAY
SAULT ST- MARIE — WINNIPEG — VANCOUVER
387 Albert St., Ottawa - Phone 233-7715

• SELL • RENT • SWAP • HIRE • BUY • SELL • RENT • SWAP • HIRE • BUY • SELL • RENT • SWAP • HIRE •

# LOW COST CLASSIFIED ADS GET RESULTS

• HIRE • BUY • SELL • RENT • SWAP • HIRE • BUY • SELL • RENT • SWAP • HIRE • BUY • SELL • RENT •

**CLASSIFIED ADVERTISING RATE**

For Sale, Wanted, Lost and Found Advts., not over 25 words, 75 cents for the first insertion and 50 cents for each subsequent insertion. Card of Thanks, $1.25 minimum. In Memoriams $1.00 with four-line verse, 25c for each extra 4 lines of verse. Advts. for this column are inserted on a **Cash Basis only.** They will not be accepted over the phone or by mail unless the party has an open account with us, or unless the cash accompanies the order.

## CARDS OF THANKS

CARD OF THANKS—The family of the late George Taylor wishes to express their gratitude to relatives, friends and neighbours for their many acts of kindness, expressions of sympathy and floral tributes follow-their recent bereavement. 31p

CARD OF THANKS—We wish to thank the neighbours and friends of the Cass Bridge area for the nice party arranged on our behalf and for the lovely gifts we received recently. Our special appreciation to Mr. and Mrs. Wm. Clark, Mr. and Mrs. Ralph Johnstone, Mr. and Mrs. Eldon Turner and Mr. and Mrs. Delbert Link.—Eric and Ann Thompson. 31p

CARD OF THANKS—We wish to express our sincere appreciation to our friends and neighbours for the beautiful gifts and good wishes we received at the reception held in our honour last Saturday evening, following our recent marriage. A special word of thanks to Mr. and Mrs. Don Johnston and Mr. and Mrs. Lyall Holmes for their kindness in arranging the party. 31c —Kate and Gary Garlough

## FOR SALE

3 Bedroom Bungalow, with finished recreation room, in Village of Winchester.

Older type stone house on Main Street. Property is priced for quick sale.

**W. C. MacDONALD**
Real Estate Broker
WINCHESTER
Box 330 — Phone 774-2331

## Christmas Trees

SCOTCH PINE, SPRUCE and BALSAM
Choice trees from pruned plantation.
—See Them At—
**Archer's**
CHESTERVILLE
Hwy. 43 Tel. 448-2657

**Sheldon Robinson**
representing
McNEIL MOTORS MANOTICK LTD.
May we have a call from you before you buy!
— Phone Manotick —
692-3503 or 692-3255
— Phone Winchester —
774-2820

*YOUR OFFICE EQUIPMENT HEADQUARTERS*
- DESKS (Steel)
- FILES
- TYPEWRITERS
- ADDING MACHINES
- CASH REGISTERS
- OFFICE SAFES
- OFFICE FURNITURE
- INDEX CARDS
- FORMS
- CONTINUOUS FORMS AND MACHINES

—may be ordered at the—
**Winchester Press**
PHONE 774-2521
*Winchester*

## FOR SALE

FOR SALE—17 Geese, alive or dressed ready for oven. Call Morris St. John, Hallville, phone South Mountain 989-6184. 31c

FOR SALE—4 pair of flowered drapes, lined, 44 inches wide, 88 inches long. 1 sliding bed couch. 1 Man's overcoat, like new, size 38-40. 1 Ladies' cloth coat, size 18. All in good condition, reasonably priced. For appointment call F. Erle Helmer at 774-2949. 31p

FOR SALE—250 amp. trailer-type D.C. Welder, runs off of any farm tractor power takeoff. 1955 Ford Sedan, fully equipped. Also, one warm morning heater, burns coal or wood. Will accept cattle or pigs for trade in. For further information, please call 448-2607. 31-33c

## IN MEMORIAMS

EDGERTON—In loving memory of a dear friend, Maude Edgerton, who died December 9th, 1963.
—Sadly missed and always remembered — Pearl and Frank Barkley. 31p

BOUCK—In loving memory of Charlie Bouck who passed away December 11th, 1963.
God called you home,
It was His will;
But in our hearts,
You liveth still.
—Sadly missed by Wife and family. 31p

McINTOSH—In loving memory of a dear wife and mother, Mrs. Kenneth McIntosh, who died December 10th, 1958.
Two tired eyes are sleeping
Two willing hands are still,
For one we loved so very much
Is resting in God's will.
Mom never said good-bye to us
But perhaps it's just as well,
We never could have said good-bye,
To a Mom we loved so well.
31p —Husband and family

CASSELMAN—In loving memory of a dear husband, father and grandfather, Willis Casselman, who died December 6th, 1964.
Sometimes it's hard to understand,
Why some things have to be;
In His wisdom God has plans
Beyond our power to see.
Looking back with memories
Upon the path you trod,
We bless the years we had with you,
And leave the rest with God.
—Sadly missed by wife, Florence, and family. 31p

WYLIE—In loving memory of a dear husband and father, Cecil John Wylie who passed away suddenly December 7th, 1954.
Gone dear husband and father, gone forever,
How we miss your smiling face,
But you left us to remember,
None on earth can take your place.
A happy home we once enjoyed,
How sweet the memory still,
But death has left a loneliness,
The world can never fill.
—Sadly missed by wife, Roy, Mr. and Mrs. Russell Torrance and Mr. and Mrs. Earl Wylie. 31p

PRUNED
**CHRISTMAS TREES**
ONE PRICE
**only $2.00**
—Delivered—
IN TOWN
CALL
Reg. Fetterly
774-3735

## TENDERS WANTED

*Winchester District Memorial Hospital*

SEALED TENDERS clearly marked as to contents, are invited for the following commodities and services. Quantities stated are average annual consumptions and they are subject to upward change, depending on completion date of present construction program.

Unless otherwise stated, the period of supply will be for 12 months from January 1, 1967 and all bids will be based on delivery at the hospital.

(a) Propane Gas, bulk supply, 4500 gallons. This tender will be for 2-year period — supplier to supply bulk storage tank.

(b) First Quality Bread, 24-oz. loaf, white or brown, sliced and wrapped, regular and saltless, 7,000 loaves. Other bakery products, rolls, etc. as required.

(c) Milk, pasteurized and homogenized, 9,000 quarts in cartons, plus 8,000 quarts in bulk for use in Arnett dispensers, (supplier to supply necessary containers) skim milk 1,500 quarts and whipping cream, 500 quarts.

(Total cost of the individual items in section "c" will be used as the basis on which this part of the tender will be considered).

Closing date for tenders will be December 16th, 1966. Lowest or any bid not necessarily accepted.

THE ADMINISTRATOR,
WINCHESTER DISTRICT MEMORIAL HOSPITAL,
WINCHESTER, ONTARIO.

## FOR SALE

HAY BOUGHT AND SOLD
Phone Morrisburg 543-2900. 12yr

FOR SALE—Geese — Live or dressed. Apply to Mac Carkner, Phone 774-5815, Winchester. 31-32p

FOR SALE — Coal and Wood Warm Morning Heater, like new. Apply to Stanley Murphy, Berwick. Phone YU 4-2549. 31p

FOR SALE—1960 Buick in very good condition. Good radio, power steering, power brakes, automatic transmission. Phone Williamsburg 535-2027. 31-32c

FOR SALE — 155-Gallon Gas Tank. James Walker, Main St. West, Winchester. Phone 774-3539. 30-31p

FOR SALE — 1 Chemistry Set, $5.00; 2 BB Guns, $5.00 and $4.00. Apply to Billy Van Sleuwen, Vernon. 3031c

FOR SALE — Authorized Sales and Service for Lombard Chain Saws. Deeks Auto Electric, St. Lawrence St., Ph. 774-2634, Winchester. 23tfc.

FOR SALE — Good Christmas Trees, have been pruned, freshly cut at all times. Priced from $1.75 to $2.50, with free delivery. Apply to Francis Sharkey, Howard St., Chesterville, 2nd St. north of tracks. 448-2677. 30-32c

FOR SALE — Christmas Trees, at Keith Marquette's, Beach St. off Main St. East, Winchester. Phone 774-2724. Keith and Joe Marquette. 30-32p

## FOR SALE

On account of moving my barber shop from the hotel, I will have the following articles for sale at reduced prices.

1 Coca Cola Cooler, 2 Show Cases, 2 Cabinets, 1 wooden Cupboard, 1 large Mirror, 1 small Mirror, 1 Gas Floor Heater and pipes, 2 Water Heaters, 1 Roll of Wrapping Paper and Rack, Confectionery, Drinks, Etc.

SPARLING SUMMERS
BARBER SHOP
Winchester, Ont.
30-31c

## FOR SALE

New Papec Mobile Feed Maker
Toy Tractors and other Farm Machines
New and Used Manure Spreaders
SPECIAL: for $49.50, for this month only, a $750.00 Cab installed on each Self Propelled Combine
Used Nufield Tractor with hydraulic and three point hitch
New George White Snow Blowers at popular prices
Available now, 2 new models, 1350 and 1750 Cockshutt Tractors.
—APPLY TO—
**EWART CARKNER**
"Your Cockshutt Dealer"
WINCHESTER
Telephone 774-5204
31-33c

- *Novelties*
- *TV Lamps*
- *Artificial Flowers*
- *Centre Pieces*
- *Potted Plants*
- *Fruit and Vegetables*

**Archer's**
CHESTERVILLE
Hwy. 43 Tel. 448-2657

## FOR SALE

FOR SALE — One Seabreeze portable record player. One encylopedia set, as new. Phone 774-2201, Winchester. 31-32c

FOR SALE—5 Pairs of Cattle Clippers; also 12 sets of Barber Clippers, all in A-1 shape. Apply to D. A. Mallory, telephone 774-2327, Winchester. 25tfc

FOR SALE

One Band Saw $80.00. One Rockwell Radial Arm Saw, Commercial Size $375.00. One 1½ h.p. Motor-in-head Concrete Vibrator $200.00. One Construction Level with tripod $125.00. Safety Hats $2.50 each. One Beatty Iron Stanchion. One Cog Wheel for litter bucket. Small quantities of lumber, plywood and mouldings. 4 drawer filing cabinet $50.00. Please contact Mrs. Irene Kelso or Don Erwin, Hallville, Phone 989-5570. 31-32p

## Auction Sale

MACHINERY, CATTLE
FEED, HOUSEHOLD ITEMS

On Lot 7, Concession 9, Township of Winchester, 2½ miles North-East of Winchester, in the Melvin Settlement, on

WEDNESDAY, DECEMBER 14
Commencing at 1 p.m. sharp

1 John Deere 420 Tractor, 1 M. H. Tractor, 1 John Deere 2-Furrow Plow, 1 John Deere Baler, 38-Foot Bale Elevator; 1 New Idea 7-Foot Mower; 1 Cockshutt Side Rake, 1 M. H. 9-Ft. Swather, 1 Bale Stooker, 1 Patz Manure Stacker, 2 Walking Plows.

1 Set 12-Ft. Flat Harrows, 1 Set Tractor Discs, 1 Tractor Cultivator, 1 Co-op Milking Mahcine, 1 De Laval Milk Cooler, 1 Hot Water Heater, 1 John Deere Wagon & Rack, 1 Wooden Wheel and Rubber Tires, Wagon and Box; 1 Set Sloop Sleighs; 1 Set Horse Discs.

1 Horse Drawn Mower, 1 Single Horse Cultivator, 1 Corn Cart, 1 Land Roller, 1 Utina Nose Pump, Water Tanks, 13-Run Seed Drill, Eight-Gallon Cans, 1 Manure Spreader, 1 George White Grain Elevator, 1954 Dodge Half-Ton Truck.

Cattle and Feed

1 Two-Year-Old Bull, 33 Milk Cows, 9 Two-Year-Old Heifers, 12 Spring Calves; 2 Horses.

8,000 Bales of Hay, 1,000 Bales of Straw, 14x40 Silo full of Corn, 25 Tons of Grain.

And numerous other articles.

TERMS — CASH

JOHN G. BARRETT, Prop.

Leo Menard, Regent. Menard and Del Spratt, Auctioneers

J. Dwight Dawley, Sales Agent. 31c

## TO RENT

FOR RENT—2 bedroom heated apartment, oak panelled living room and hardwood floors, fireplace, refrigerator supplied. Located in the Village of Winchester. Please call Mrs. W. C. MacDonald, at 774-2331. 29tfc

TO RENT—3 bedroom house in Winchester. Modern Conveniences, Immediate possession. Contact Walter C. MacDonald, Real Estate Broker, Phone 774-2331, Winchester. 31-32c

## Christmas Trees

Having taken over the Christmas Tree business of Burt Hodgson I am now in a position to supply you with choice trees and branches. Make your selection early!

DALTON KENNEY
Winchester, Ontario

## Thank You...

Metcalfe and District Lions Club extends thanks to all those who contributed to Christmas Cheer Broadcast. Your generous response to our appeal for funds will insure freedom from want for all needy families in the area during the Christmas Season. We sincerely hope that sharing with the less fortunate will bring a happier Christmas to all.

## Attention . . . Farmers and Drovers

WE BUY Sick or Dead Animals, Cows or Horses.
—TOP PRICES PAID—
We pay according to size and quality
24 HOUR SERVICE — CALL RUSSELL 445-2859 COLLECT
**RENALD MOSS**
License No. 23c66

## NOTICE

MYERS USED LUMBER
WINTER CLOSING

Myers Used Lumber, Hwy. 43, Kemptville will be closed for the winter months, due to unfavourable weather, except for the following dates, December 8-9-10-14-17. 31—32c

NURSING HOME VACANCIES

Vacancies for private or welfare patients only.

DUNDAS NURSING HOME
Tel. 543-2335
30-31c

NOTICE TO CREDITORS AND OTHERS

**In the matter of the Estate of EMMA MARQUETTE, late of the Township of Mountain in the County of Dundas, widow, deceased.**

NOTICE is hereby given, pursuant to The Trustee Act, that all persons having claims or demands against the Estate of EMMA MARQUETTE, late of the Township of Mountain, in the County of Dundas, Widow, deceased, who died on October 20th, 1966, are required to deliver, or send post prepaid, full particulars of their claims to the undersigned Solicitors for the Executors on or before the 31st day of December, next, 1966.

TAKE NOTICE that, after such last-mentioned date, the Executors will proceed to distribute the assets among the parties entitled thereto, having regard only to the claims of which notice shall then have been received by them.

DATED at Winchester, Ontario, this 30th day of November, 1966.

CASS & CASS,
Winchester, Ontario,
Solicitors to the Executors
31-33c

## WANTED

MALE HELP REQUIRED—A married man required for dairy farm. Experience necessary. Apply to Floyd R. Dingwall, Box 56, Berwick, Ont. Phone 984-2911. 31c

WANTED—A Used Milking Machine. Must be in good condition. Phone South Mountain 989-5574. 30-31p

WORK WANTED—May I do your ironing for you during the busy holiday season, at my home. Will pick up and deliver. Reasonable price. Apply in writing to Box G70, Winchester Press 30-31p

WANTED—Your animals, dead or alive, with no cost to you. Will pay $2.00 per call for cows and horses. For prompt 24-hour service call collect, Gerard Hebert, Crysler, Ontario, phone Chesterville 448-2612 or Crysler 987-5364. Licence No. 22 C 66. 4tfc

WORK WANTED — Painting & Decorating. For more information and estimates, apply to Doug Durant, Mountain, Ontario telephone S. Mountain 989-5633. 51yr

WANTED—We will pick up and pay you for your sick or dead animals according to quality. $2. to $10. for cows, and $5. to $15. for horses. For prompt service call collect Herb Loucks, 774-5250, Winchester or Guy MacAbee, 987-2818, Crysler. Licence 12 C 66. Dead Stock Plant 11 R P 66. 24tfc

## FOR SALE

- NEW IDEA and KNIGHT MANURE SPREADERS
- NEW IDEA CORN PICKERS
- GRAIN BOXES, AUGERS and WAGONS
- PLOWS, hydraulic and trailing type
- STOVE WOOD for sale

A Good Stock of I.H.C. Repair Parts On Hand

**R. H. Beckstead and Son**
Parts — Sales — Service
Phone 535-2103 Williamsburg
27tfc



## Pork Sale

Fresh home killed lean pork. Average weight 120 to 160 pounds. 46c per lb.

Please call on Thursday, Friday or Saturday. We cut it for you on the spot. Cut wrapped and frozen free.

Try our home cured bacon.

**BLOM'S**
MOUNTAIN 989-2093

## NOTICES

SPENCER & SPIRELLA

Good news for Dec. sale. A reduction in price of six of our most popular materials plus an extra reduction for those who come to my residence. Why not take advantage of this Christmas sale? Contact Mrs. Ethel Serviss, 194 Caldwell Drive, phone 652-4367, Iroquois. Just two blocks west of the Plaza. By appointment please. 31-32c

FARM SERVICE

The highest premium paid for your dead and disabled cattle and horses, according to size. Please call Collect, C. F. Woods, Phone 989-6176, or Edwin Woods Phone 989-5281, Mountain. Licence No. 34-C-66. Cash will be paid when picked up. 37tfc

PERSONAL—Hygienic Supplies (Rubber Goods) mailed postpaid in plain, sealed envelopes with price list. Six samples, 25c; 24 samples, $1.00. Mail-Order Dept. M-57, Nov-Rubber Co., Box 91, Hamilton, Ontario.

**FARMERS . . .**
Have Your Cattle Clippers
Repaired and Blades
Sharpened
—By—
D. A. MALLORY
Phone 774-2327 Winchester

**N. TENENBAUM**
OPTOMETRIST
MORRISBURG, ONTARIO
Successor to
ART WAHLROTH, O.D.
— HOURS —
Every Tuesday & Thursday
by appointment, please call
543-3055

ROCK OF AGES FAMILY MONUMENTS
Look for this seal. It's your guarantee of permanence.
J. L. KINKAID
Phone KI 3-3184
Morrisburg
Authorized Dealer
"Cemetery Lettering"

**YES, we do . . .**
- Slaughter your Beef or Pork
- Cut to your specifications
- Use Double Waxed Paper
- Always Fast Frozen
- Rent Lockers, by the month or by the year
- Cure Bacon
- Have a good stock of Beef and Pork on sale at all times
- Buy Hides
- Want to buy young Heifers and Steers

for more information call collect
BLOM MEATS
Phone 989-2093 Mountain

**Go-Go**
Where The Action Is . . .
**ALEXANDER'S LUNCH**

**Sullivan Bros.**
*GENERAL CONTRACTORS*
* * * * *
WATER TANK SERVICE
EQUIPMENT RENTALS
AIR COMPRESSOR
BULLDOZERS — D 7; D 4 and 977
¾-YARD SHOVEL
GRAVEL, SAND, FILL
* * * * *
Phone Chesterville
448-2660

**REAL ESTATE**
. . . *Residential*
. . . *Farm Property*
. . . *Business*
FOR INFORMATION CALL
774-2331
W. C. MacDonald
Real Estate Broker
Winchester



# Santa Takes Orders

"I would like a doll, Santa."
"Fine, fine, I'll do my very best to send along a doll to you."

Santa Claus was busy taking advance orders from kiddies as he paused for a minute in the Community Centre during Saturday's parade. As his helpers distributed bags of candy to all the kids, Santa enjoyed the company of some of his little friends.

All the kiddies that didn't get a chance to speak to Santa are reminded that Santa's Post Office opens in the old Royal Bank building on St. Lawrence Street on Saturday at 10 a.m. It will also be open next Saturday, December 17.—Press Staff Photo.

## HI spots

A ROUND-UP OF NEWS FROM THE DISTRICT HIGH SCHOOLS — OTHS MDHS NDDHS

### N. D. D. H. S.

(By Martha Moriarty)

Time charges on and so do the teachers at North Dundas. On Monday, December 5th, the second term officially began the results of which will count twice on the student's yearly average. Meanwhile, first term exams are over at last, and there remains only the ordeal of learning one's marks, which will indeed tell whether or not the individual has absorbed and applied the work of the first part of the year, up to par.

Last Friday night a Liberation Dance was held in the school gym featuring "Don Norman and the Other 4" who literally "played up a storm." My own ears were fairly clanging away; yet the music was enough to put all, who attended, in a dancing mood. This event, signifying the end of exams, made excitement run high as, I am sure, everyone had a fabulous time. In addition, at this dance the Snow Queen for 1966 was crowned. She is Faye Hutt of Winchester, who was crowned by last year's queen, Carol Chambers, and who was presented with a bouquet of carnations and a long-playing record album. First runner-up was Bonnie Davidson who also received a record album. On the following Saturday the Snow Queen, Football Queen (Janie Casselman) and Cheerleaders rode on a float, prepared by a loyal group of students, in the Santa Claus Parade at Winchester, and it is expected that the same will hold true for the Chesterville Parade.

Tuesday night, December 6 was the occasion for the broadcasting of the first "Reach For The Top" program in which North Dundas students took part. For ali who tuned in, including myself, it was a time to feel proud of these four outstanding students who are making the name of North Dundas District High School one to be recognized among the city schools. Meanwhile, another show (North Dundas vs. Lisgar Collegiate) was taped at the CBC studios that same Tuesday night, but, this being Monday night when I am writing the high school news, I am quite unable to report the results of that contest. (Try to figure that one out!). However, our congratulations must go to these students who surely will have put up a stiff fight in bringing honour to North Dundas.

### ST. LAWRENCE JUNIOR HOCKEY LEAGUE

Dec.
2—Prescott at Spencerville
Russell at Maxville
4—Cardinal at Russell
5—Maxville at Cardinal
6—Russell at Prescott
9—Cardinal at Maxville
Russell at Spencerville
11—Prescott at Cardinal
12—Maxville at Russell
13—Spencerville at Prescott
16—Cardinal at Prescott
18—Spencerville at Maxville
Prescott at Russell
19—Russell at Cardinal
20—Maxville at Spencerville
23—Cardinal at Spencerville
Prescott at Maxville
26—Spencerville at Cardinal
27—Maxville at Prescott
28—Spencerville at Russell.

| | | | | |
|---|---|---|---|---|
| Russell | 2 | 1 | 1 | 2 |
| Prescott | 1 | 1 | 0 | 2 |
| Maxville | 1 | 1 | 0 | 2 |
| Spencerville | 1 | 0 | 1 | 0 |

Standings of the St. Lawrence Junior League will appear weekly if possible in The Press, with highlights of Russell Junior games.

In their opening league game Russell was defeated by Maxville on Friday 4-2. Bouncing back to winning form, however, the Russell team beat Prescott 4-1 Sunday in Morrisburg with Ford scoring three goals for the winners.

### WILLIAMSBURG LOSES

Williamsburg entry in the St. Lawrence Intermediate Hockey League scored seven goals in their opening encounter of the season but it wasn't enough to top Brockville. Claude Vine paced the winners with a hat trick and two assists. Bob Schell paced the Williamsburg scorers with two goals and one assist.

Other Williamsburg scorers were Bill Casselman, Paul Beckstead, Steve Casselman, Brian VanAllen and Ralph Duvall each with singles. Beaver Meara and Wayne Hamelin were double scorers for Brockvile. Final score: 11-7.

Williiamsburg has a new team sponsor this year with Fred Pinkus the man behind the scenes.

Next game for Williamsburg is against Prescott in Spencerville on Monday evening.

### ST. LAWRENCE INTERMED HOCKEY LEAGUE

(First Half)

Dec.
4—Brockville at Williamsburg (place Morrisburg)
5—Cardinal at Prescott (place Spencerville)
8—Prescott at Brockville (place Spencerville)
12—Williamsburg at Prescott (place Spencerville)
14—Cardinal at Williamsburg (place Morrisburg)
15—Prescott at Brockville (place Spencerville)
19—Williamsburg at Prescott (place Spencerville)
22—Cardinal at Brockville (place Spencerville)
23—Prescott at Williamsburg (place Morrisburg)
27—Cardinal at Williamsburg (place Morrisburg)
29—Prescott at Brockville (place Spencerville)

All games start at 8.30 p.m. except when Williamsburg plays on Sunday afternoon Game time is 2.30 p.m.

### BOWLING

Cathy Price was the top bowler of the week at Main Corner Lanes with an impressive 766 cross on games of 244, 257 and 265 with the Glamour Girls. Marg. Dalgleish had the high single of the week with a 321 centre string with the Happy Gang.

With Cathy showing the way a host of Glamour Girls came up with top scores. Ruth Pemberton crossed 621 with a 221 single, Lois Cameron had 267-600, Cora Stel 579, Joyce Levere 225-578, Helen Coons 215-544, Hilda LaPorte 511 and Joyce Angus 507.

Marg. Dalgleish paced the Happy Gang with 321-673. Florence Helmer had 217-551, Ruth Whittaker 549, Daisy Robinson 217-534, and Doris Kennedy 219-540.

245-644 lead the Fireside group with Lloyd Guy the bowler. Norm Utman had 263-620 Grant Schultz 227-602, Reg. Harper 275-600, Steve Corry 591, John Gray 200-530, Howard Porteous 215-508, and Stan Black 504.

Marg. Dalgleish had 264-596 to top the Gay Twenties group. Harold Dillabough had 214-567 and Larry Sayant 549.

Cathy Price with 259-636 was top bowler in the Community League. Bob Levere was close behind with 222-615. Leroy Empey had 242-613, George Watson 278-601, Bob Henderson 239-579, Arn. Stobo 576, June Kerr 202-561, Jim Helmer 217-553, Robert Watson 206-572, Mary Levere 239-551, Allen McRoberts 522, Garth Helmer 513 Judi Helmer 513, Grant Creighton 512, Bruce Kerr 212-523.

### HALLVILLE JETS

Bill Williams crossed 704 with games of 201, 236 and 263 to lead the Hallville Jets. Clair Bartholomew had 686 with games of 239, 231 and 216, and Helen Bartholomew crossed 678 and games of 272, 200 and 206.

Orville Wieland had 611-234, Murray Hyndman 594, Bob Williams 169, Jean Christie 260, Leroy Empey 539, Lanson Hyndman 546, Lorne Cooke 543, Carl Bryan 537, Marilyn Hyndman 521, Doug. Allen 520, Duncan Kennedy 510, Mel Christie 507, Donna Williams 504.

### SOUTH MOUNTAIN

Doug. Boyd was top bowler in the South Mountain Community League last week with a 714 cross and games of 234, 182 and 298. Other scores were as follows:

Gary Pickard 684, L. Coughler 677, W. Ace 662, Dale Boyd 651, G. Simzer 648, L. Simzer 646, D. Allen 641, K. Beamish 626, J. Imrie 618, Rae Berry 609, G. Fowler 605, J. Skelly 597, C. Ace 594, D. Erwin 589, B. Dobbie 579, Anne Watson 574, B. Williams 571, D. VanBridger 568, B. MacDonald 566, A. Graham 561, Dalt. Gilmer 554, G. Richardson 547, F. Berry 546, Don Barkley 540, Don Riddell 532, D. Wyatt 526, B. Raistrick 514, K. Slobogan 503.

BUY AND USE TB CHRISTMAS SEALS

# Calendar of Events

### SERVICE OF PRAISE AT HARMONY

A Service of Praise, sponsored by the United Church Women, will be held in Harmony United Church on Sunday, December 11th, at 7.30 p.m. Several guest artists will be taking part. Everyone welcome! 31p

### LANE ADAMS CRUSADE FELLOWSHIP MEETING

The December fellowship meeting of the Lane Adams Crusade will be held in the Wesleyan Methodist Church, Winchester, on Wednesday evening, December 14th, at 8 p.m. Lively singing, short testimonies, gospel message and Prayer. Come and bring your friends, young and old are welcome. 31p

### EUCHRE PARTY THIS FRIDAY NIGHT AT HULBERT

Winchester Local 306 will sponsor a euchre party this friday evening, December 9th, in Hulbert Community Centre. Admission 50¢. Prizes and lunch. Everyone welcome. 31p

### CHRISTMAS CANDLE LIGHT SERVICE

The Christmas Candle Light Service will be held on Sunday, Dec. 11th, at 7:30 p.m. at St. Paul's Presbyterian Church. Scholars of the Sunday School and Explorers will take part. Rev. Inglis will speak on his "First Christmas in Canada". Everyone welcome. 31c

### OSGOODE TOWNSHIP FED. OF AGRICULTURE ANNUAL MEETING

The Annual Meeting of The Osgoode Township Federation of Agriculture will be held in Club "31", Vernon, Monday, December 12th, at 8:30 p.m. All farmers in the Township are urged to attend. Ladies please bring lunch. Coffee will be free. Entertainment will follow. 31c

### MOUNTAIN W.I. TO HOLD CHRISTMAS PARTY

Mountain Women's Institute will hold their Christmas Party on Wednesday, December 14th, at the home of 'Mrs. Harold Durant. 31c

### DUNDAS COUNTY PLOWMEN ASSOC. ANNUAL, DEC. 12th

The Annual Meeting of Dundas County Powmen's Association will be held on Monday, December 12th, at 1:30 in the afternoon, in the Agricultural Building, Winchester 31c

### SPECIAL SERVICE AT SOUTH GOWER BAPTIST CHURCH

A special service of Praise is to take place at South Gower Baptist Church on Sunday, December 11 at 7:45 p.m. The entire service will be specifically in the setting and spirit of Christmas. Rev. G. A. Cawfield will conduct the service. Praise Leader Mr. Stanley Wallace will lead in praise. Conducting the South Gower Baptist Church Orchestra will be Deacon Cedric Coleman, the choir from KAS in Kemptville will also be here. A warm welcome to come and prepare to commemorate with us the Birthday of our Lord, is extended to all. 31c

BUY AND USE TB CHRISTMAS SEALS


"YOUR ANSWER TO CHRISTMAS OR YEAR ROUND GIFTS"

"Say it with Cheese" this Festive Season - The Gift of Good Taste. Available in gift packs of 2½ lb., 5 lb., or 10 lb. round sizes. Also in bulk cases of 40 lbs. each (16 x 2½ lb. or 8 x 5 lb.).

Excellent for Personal Gifts, Business Associates, Employees and Customers.

FRASER'S CHEDDAR CHEESE,
Box 21, Vankleek Hill, Ont.
Phone - area code 613, 678-2440

DUNDAS COUNTY DAIRYMEN
You are invited to attend a meeting
Friday, December 16th, 1966 at 1:30 p.m.
TOWN HALL, WINCHESTER
Qualified speakers will discuss
BARN VENTILATION and
WINTER FEEDING the dairy herd.
Sponsored by the Ontario Department of Agriculture and Food and Dundas County Milk Committee

FAMILY STYLE ENTERTAINMENT
Winchester
DOORS OPEN 7:00 P.M. CONTINUOUS FROM 7:30

THURSDAY, FRIDAY, SATURDAY DECEMBER 8-9-10
LT. ROBIN CRUSOE
By WALT DISNEY (Colour)
Starring DICK VAN DYKE and NANCY KWAN

MONDAY, TUESDAY, WEDNESDAY DECEMBER 12-13-14
"Promise Her Anything"
(Adult Entertainment) (Colour)
Starring WARREN BEATTY, LESLIE CARON, BOB CUMMINGS


### TO THE ELECTOR OF THE TOWNSHIP OF WILLIAMSBURG

I wish to say a sincere thank you to all those who helped elect me as a member of the Williamsburg Township Area School Board. I shall endeavour to fill the position capably.
31c ARDEN BLACK

### TO THE ELECTOR OF THE TOWNSHIP OF WILLIAMSBURG

To all who supported me at the polls on Monday, December 5th my thanks. I pledge to work to the best of my ability for the Williamsburg Township School Area. I wish at this time to extend to all a Very Merry Christmas and a Happy and Prosperous New Year.
31c ARNOLD BARKLEY

### TO THE ELECTOR OF THE TOWNSHIP OF WILLIAMSBURG

I wish to thank all those who supported me at the polls on Monday. Your confidence in me will increase my desire to capably fill the position to which I have been elected. My aim as always is for an even better Williamsburg Township for each of us. Wishing you all the Compliments of the Season.
31c ED. HANSON

### TO THE ELECTOR OF THE TOWNSHIP OF WILLIAMSBURG

My very sincere thanks for your support at the polls on Monday and for the confidence you placed in me by allowing my name to appear on the ballot for the office of councillor. As the first woman seeking office in our township it has been a privilege. To each a most Happy Christmas and a New Year of Good Health and Prosperity.
31c MRS. SALLY McINTOSH

### TO THE ELECTORS OF OSGOODE TOWNSHIP

Thank you for your support and confidence in returning me to office of councillor. I will continue to serve you to the best of my ability. Season's Greetings to all.
31c STEWART JAMES


To The Electors Of The Township Of Williamsburg

To everyone who supported me at the polls on Monday, December 5th, my appreciation. The confidence you have placed in me by electing me as your Deputy Reeve will serve to speed along my endeavours in your behalf during this coming Centennial Year and throughout my term of office. To each of you, I send my Warmest Greetings for Christmas and The New Year.

Hugh A. McMillan

Thank You!

To the electors of the Village of Winchester I should like to express my sincere thanks for the confidence you placed in me at the polls on Monday. As your new Reeve for the next two years I will endeavour to carry out my responsibilities to the best of my ability. Your interests will be mine and the betterment of Winchester will be my goal through a co-operative and efficient municipal government. To each a warm wish for a Merry Christmas and a Happy New Year.

GEORGE E. ELLIOTT

DURING CHRISTMAS SHOPPING or ANYTIME Relax and Refresh Yourself
— AT THE —
MAIN CORNER COFFEE SHOP WINCHESTER
"GREETINGS"
HARRY L. FLORA
774-2808 or 774-2809




Select Your Gifts Now While Our Selection Is At Its Best . . .
WINCHESTER 5¢ to $1 STORE
TELEPHONE 774-2008
WINCHESTER, ONTARIO

VICE & CRAIG LIMITED
Lucky Purchase Event Winners
Nov. 11—Mr. Reg. Workman Winchester, Ont.
Nov. 18—Mr. Cleon Merkley R.R. 3, Metcalfe.
Nov. 25—Mrs. Dora VanLeur Winchester, Ont.
Dec. 2—Mrs. Miles Johnston Winchester, Ont.

SENIOR "A" HOCKEY
MORRISBURG COMBINES
HOME GAMES
FRIDAY, DEC. 9th, 9:00 p.m.
OTTAWA

SAVE
ON THESE
FOOD SPECIALS

| | |
|---|---|
| New Cheese, lb. | 57c |
| Grapefruit and Orange Sections, 15-oz. | 31c |
| Mixed Nuts, in shell, (no peanuts), lb. | 49c |
| Miracle Whip 32-oz. (4c off) | 65c |
| Jello Puddings (buy 4, get 1 Free) | 58c |
| Schneider's Mince Meat with Rum, lb. | 27c |
| Bulk Chocolate Drops, lb. | 43c |
| Bananas, lb. | 12c |
| Lettuce, (extra large) | 17c |
| New Sunkist Oranges, 138's, per dozen | 49c |
| Libby's Barbecue Relish, 12-oz. | 19c |
| Robin Hood Cake Mixes | 37c |

BEST MEAT BUYS

| | |
|---|---|
| Trimmed Loin Pork Chops, | 69c |
| Smoked Cottage Roll, lb. | 79c |
| Smoked Picnics, lb. | 59c |
| Peameal Cottage Roll, lb. | 69c |
| Bologna, lb. | 39c |
| Bulk Wieners, lb. | 39c |
| Slab Bacon (sliced), lb. | 69c |
| Sliced Layer Bacon (Essex), per lb. | 59c |
| Hamburg, lb. | 49c |
| Broilers, lb. | 39c |

MacPHERSON & SUMMERS
COLD STORAGE 774-2613
EAST END MARKET 774-2103

Clearance . . .
SNOW TIRES GO IN SNOW
From 20 to 40% Discount
Complete Stock On Hand.
STEEL STUDS installed while you wait, If required.

TRACTOR Chains FOR WINTER DRIVING
- Complete Stock of Steel to build snow buckets.
- DELCO Batteries at Big Savings.
- Auto Windshields Expertly Installed

PINKUS SALVAGE and AUTO PARTS LTD.
WILLIAMSBURG
Two Phones 535-2759 AND 535-2760
Best Service ● Best Quality ● Best Prices

# WINCHESTER Press

WORKMAN BROS., Publishers

Established in the year 1888
Published Wednesday Afternoon
Dated Thursday.

Subscription Rates: $4.00 per year in Canada; $5.00 per year in the U. S. A., payable in Advance.

1966 PRIZE WINNER CANADIAN WEEKLY NEWSPAPERS ASSOCIATION BETTER NEWSPAPERS COMPETITIONS

Member of the Canadian Weekly Newspapers Association and the Ontario Weekly Newspapers Association

Guaranteed Circulation over 2750
Advertising Rates on Request.

Authorized as Second Class Mail, Post Office Department, Ottawa.

Volume Seventy-Nine — Thursday, December 8, 1966.


## Reform Divorce Laws

Reformation of Canada's divorce laws has long and urgently been needed. What needs to be done is to throw the subject wide open to discussion of needs and remedies. The discussion of this major problem has too long been labouring under the inhibition of religious and secular views of marriage. Frank discussion of the subject is necessary for public as well as private morality and is affected by restrictive laws which by forcing collusion on many seeking to end broken marriages, promote immorality by making immorality a necessary plea in gaining divorce.

A suggestion from the United Church of Canada has successfully bridged the gap between secular and religious thinking. While not casting aside the church view that marriage is intended as a life-long union, it acknowledges that in some marriages there is grevious offence or abuse or neglect that the union is in fact destroyed.

The United Church view is the concept of marriage breakdown is more suitable for considering grounds for divorce than is the concept of marital offence. In simpler words, adultery should not be the sole ground for divorce when marriages may go asunder for many other reasons. Concern on behalf of the church is for mending shattered marriages before divorce is resorted to; and therefore the suggestion no divorce granted until three years of marriage have elapsed.

Attention at this point should be focused on the recommendation that adultery be not the only ingredient for divorce. Marriage may break down for many reasons, and when broken beyond remedy it should be possible to end them legally without recourse to gross deceit. It is common knowledge in this country where adultery is the sole ground for divorce; most divorce proceedings are collusive. A case for adultery is set up and with the help of private detectives cases that may be realized as fiction are accepted on planted evidence.

Because this is the case "breakdown" is a better ground that marital offence. The United Church suggests wider grounds for consideration: adultery would still be one, but others might be wilful desertion for three years, gross cruelty, physical and mental with careful definition, and insanity that fails to respond after five years of treatment in an institution. Needless to say, the brief would prohibit the decree absolute until proper arrangements have been made for the welfare of children.

There is another aspect not discussed in the brief but is relevant. Today, divorce on any ground is available only to those who can pay the high cost of obtaining it. What with the cost of detectives and lawyers and court costs, the poor are denied elementary justice. Divorce is a civil process and where need is established it should not be denied anyone.

## Proud In Service

The tree is about the normal height for the location it guards and lights. Maybe not quite as tall as some that have been there and certainly not as fully rounded and well shaped as most that have served over the years. The space between the branches is probably a little more than it should be and some might say the tree was sparse.

Complete disagreement from this corner on one report saying that it should have been ashamed to come out of the forest. The Christmas tree at the corner of Main and St. Lawrence is not the most beautiful but it must be enjoying its proudest moments as part of Christmas.

Think of how many times that very same tree growing in the forest, not as easily or fast as many of the others around it, had been passed by when it came Christmas time. Never had it been considered for duty. Now look, it took a little longer to be selected but the village Christmas Tree serves in the highest possible category available for a tree in Winchester. It serves all the community.

Strung with rows and rows of lights, it didn't bend. The branches are fewer than many trees but strong and can hold firm in wind and blizzard and never cease to broadcast the glow of Christmas over the village. There may be a few derogatory remarks about a slim tree from passers-by but that won't matter. You can't please everyone all of the time.

Standing there straight, tall and true the village Christmas tree is enjoying its proudest moments of service and happiness.

## Centennial Report



1867 | 1967

by JOHN W. FISHER
CENTENNIAL COMMISSIONER

I have written before about the great 4,000-mile water route to be travelled by our Centennial Canoe Pageant next summer. Ten canoes manned by teams from the provinces will traverse the historic waterway from the Rocky mountains to Montreal. The fact that Canada stretches from sea to sea is due partly to the existence of this and other waterways.

The "north west passage" by water across Canada was established long before the time of Confederation. In fact, one might say, it had its beginnings when Columbus and many other explorers unsuccessfully sought a seaway to the far east through the west.

The explorers discovered the first part of the waterway west of Montreal in their hunt for a route to China. Then, once found, it became the highway of the fur traders who had learned that there was local wealth to be exploited — much closer than China or India.

While the fur traders were producing considerable commercial canoe traffic between Montreal and the Rocky Mountains, other people were still intent on finding a north west passage for big ships. Twenty-two years before Confederation Sir John Franklin, the great Arctic explorer almost forgotten by Canadians today, set out to find a northern shipping route through the Arctic with two Royal Navy ships, the Erebus and the Terror.

There were 129 officers and men on Franklin's two ships when they entered the Arctic area in 1845. They were seen last in July of that year by another passing ship in Baffin's Bay. Then the Erebus and the Terror vanished and none of the 129 ever returned from the Arctic.

Numerous expeditions sent from England, from the United States and by groups from the Hudson's Bay Company searched for the lost explorers without success.

Evidence uncovered in later years proved that the Erebus and the Terror, trapped in Arctic ice, had not been abandoned until three years after they had been sighted by that passing ship in Baffin's Bay. As late as 1850 Eskimos saw a large party of white men travelling south near the mainland, dragging a small boat and sleds. There are many conflicting stories about what actually happened to the 129 men.

In 1859 an expedition sent out by Lady Franklin found a written record by a captain of one of the ships. It gave an account of their terrible trials up to the spring of 1848.

Franklin was lost but the search expeditions provided information for the mapping of a vast area of the Arctic with its complicated islands, inlets and straits.

Although much knowledge was gained through Arctic expeditions in the mid-nineteenth century the canoe route across Canada remained, for a long time, the backbone of the east-west transportation system and the one we will "rediscover" with our Centennial canoes. Even today, with all our technology, the north west passage via the Arctic waterway is not for use by commerce.

During Centennial year Canadians will be looking at history with renewed interest. Like the story of the search for the north west passage, which I have barely touched in this short column, there are many more which make fascinating reading for young and old.



## SUGAR AND SPICE
by Bill Smiley



### I had a ball

It's amazing how much a chap can accomplish when he gets off on his own for a day.

With a shave, a clean shirt and a pure heart, a man on his own can see more and do more in 18 hours than a family can in 18 days. Last week end, I reconfirmed this theory, which I have held since I got married.

I had a whole day, a wild and wicked day in the city all by myself. No work; no domestic bliss; not a single crisis to solve for 24 hours.

Last summer, I traveled about 6,000 miles, but I didn't seem to get anywhere. The reason, of course, was that I had along my wife and daughter.

Women complicate things beyond measure, and sometimes almost beyond endurance. In the first place, they never know what they want to do. Before every excursion, there's a two-hour discussion about: what shoes to wear; where to eat; what show to go to; whether we have time for both or should we eat later; how much it's going to cost; what time we should get to bed; and why it will probably be a lousy evening anyway.

Then, at the crucial moment, when it's time to get cracking, and there isn't a minute to lose, they have to shave their legs, or paint their toenails, or change their girdles, or put their hair up or down.

**Last summer, I covered more miles pacing up and down hotel rooms, waiting for them, than I did on our transcontinental trip by plane, train and car.**

Now, if I'd been taking my wife and/or daughter with me last week end, it would have been about as simple as setting up the United Nations. Write and reserve a hotel room. Write and get tickets for a show or concert. Make elaborate plans for meeting each other for lunch in the city, after our chores were done.

But this time it was different. I tossed a pair of socks and an extra shirt in a bag, and took off with a light heart, but a sober face. The sober face is essential. Everytime I get away from her for a day, my wife fears that I'm going on some Bacchanalian binge.

As a result, I have to lay the groundwork. Serious talk about business conferences, seeing a lawyer, maybe taking in a good show, and getting a good night's sleep in a good, conservative hotel. "Good" is the key word.

And, of course, I always have to do some of these things, or I'd never get away. I had two business meetings, one with a publisher, one with a syndicate man. Both were completely unnecessary, but pleasant, like most business meetings that involve writing.

**I skipped the lawyer bit. Not much fun in seeing one's lawyer. Substituted for a smug stroll past the big, phoney Christmas windows of the big department stores, secure in the knowledge there were no wild horses or women around to drag me into the manic interiors.**

Somehow, wound up at the Press Club, where an eloquent and learned discussion was taking place about something or other. Joined it. Some time later, discovered it was some time later.

Whizzed up by cab to see college boy son. Not at home, as usual. Now seven o'clock. Time to find a hotel. No rooms anywhere. Bunked into a sordid, old dump I used to stay at in war-time. Cheap.

Picked up hot salami sandwich, ate it on way to theatre. Got a dandy seat, saw a great show, went back to hotel. Ate huge slice of rare beef while watching an entertainer.

Bar closed, entertainer packed up. Not sleepy. Went to coffee house, paid two bucks for half-cup of lousy coffee, enjoyed Irish singer whining about the wrongs of dear old Ireland. Artist wanted to do sketch of me for six dollars, then three dollars, then one dollar. Bought him a coffee and discussed hard life of an artist.

Back to hotel, still not sleepy. No TV in this dump, so watched neon signs, read morning paper, went to bed at 4 a.m. Rose at 9 to rumble of buses, clear-eyed, cleansed of sin and feeling about 69.

Now, how could you do all those things with a couple of women, or even one, trailing along?

## PAUSE

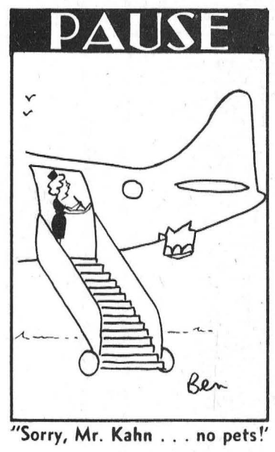

"Sorry, Mr. Kahn . . . no pets!"

## Ottawa Report

by Mrs. Jean Wadds

Recently Dr. P. B. Rynard Member of Parliament for Simcoe East, made an important speech to the House of Commons, bringing to light some alarming facts about our Canadian health and medical facilities.

Unfortunately, immediately afterwards, Dr. Rynard was rushed to one of our over-crowded hospitals himself. For a few days there was great concern about him, but he was back in the House of Commons within two weeks and has again spoken wisely:

"We are discussing the problem of spiralling consumer prices, which has caught almost everyone. Let us remember however, that this situation has most seriously affected those people living on fixed incomes; the old age pensioners, those in receipt of mothers' allowances, the disabled, the blind, our veterans and those living on annuities. As a doctor, I have visited some of these people in their homes and know how they are penalized and punished by the rising cost of living . .

"Surely, we could reach a point at which the increases in wages should be tied to our productivity. This has to be done if we are to keep our competitive position in the world. These strikes do not bring any advantage to anyone. I am sure that most of my labour friends will agree with me that strikes are becoming seriously outdated. I know many working people who take pride in their work, in the machinery with which they work, and in the factory in which they are employed."

"Is our agriculture well organized? Let's take a look. Over the last 10 years our agricultural productivity has increased by over 50 per cent. This increase has not been matched by industry for which the figure is I believe, around 35 per cent.

Although our productivity in agriculture has increased by 50 per cent., there has been a 60 per cent. increase in the cost of farm machinery and equipment which the farmer has to buy. And yet the sale price of farm products, of cattle and dairy products, in the last 10 years, has only increased by 7 per cent. This seems to me to be a gross injustice."

". . . There are three billion people in the world today and, according to our statistical experts, approximately half of them are going hungry. In the year 2,000 they estimate that there will be six billion people on this earth."

". . . Agriculture is basic to life and must be protected. Farmers must be given incentives. Industry has been given incentives."

Dr. Rynard, as well as practising medicine, runs a successful dairy farm. He is vitally interested in people and their health, and in the big challenges of the essential industry of agriculture.

## Of Many Things

by Ambrose Hills

R. R. NO. 4

One of the joys of a farmer is the rural mail delivery. Here in the Cloveradle district, the service is excellent. The postie times his delivery with just enough variety to make the arrival of the mail exciting. We start watching for him about 9:30 a.m. He sometimes arrives a few minutes early, sometimes a few minutes late; but he invariably gets here, and these days he brings us a wonderful assortment of mail.

Since we moved to Greenhorn Farm and I started writing about it in the column, I've had letters from farmers and from city men who dream of doing the same thing I did: pack up the brief case and hit for the hills. They want to know how much money it takes to get started, how much you need to feel secure. They want to know if it's as much fun as you dreamed it would be, or do you get bored? I try to answer them as honestly as I can; but after a couple of months of farming, I'm still a bit too starry-eyed to talk about it rationally.

How much money does it take? More than we've got! I sometimes wish I had worked another year or two and accumulated more capital; but every sun-shiny morning that gloomy thought evaporates and I thank the good Lord I'm not cooped up in an office, slugging it out over a hot typewriter. I've got callouses on my palms now instead of my fingertips.

It is now half past nine in the morning and I must go out and check the mail box. If the mail has arrived, it will be at right angles to the road; if not, it will be parallel. Not only does our postie deliver mail to us, but he picks up our letters to go out, and I want to get this column in the mail.

And perhaps there'll be more letters this morning telling us how to rid the farm of moles! Pretty soon I am going to be able to boast that I am the best-informed mole man in the Fraser Valley, and the least successful at getting rid of the darn things!

## The Seventh Column

Last Saturday's annual Santa Claus visit and parade in Winchester were ushered in with the first real taste of winter. A day or two before Jack Winter sent along a few ideal trimmings in the way of an inch or so of snow and then went to work on the mercury stick which dipped down to the zero mark on the week-end. But the cold weather had little or no effect on the big parade and again this year it was a decided success. Somewhere between 1200 and 1500 youngsters turned up to greet Santa at the Community Centre and an even larger crowd witnessed the well planned parade. To all responsible a vote of thanks for a job well done.

*Still on the Christmas theme it seems unnecessary but we'll mention it again — SHOP AT HOME! The words are as worn as an old song but the message remains all important. The dollars you spend here are kept in circulation and one way or the other you get your share. And although there will be the odd gift we can't get around here, a quick glance over the week-end tells us that the local contingent of gift stores is well stocked with a variety of colourful items. Matter of fact, we can't remember when stores looked as attractive and as well supplied as they do this year. So when it is possible give the local man the benefit . . . he'll appreciate it and the town will be that much better as a result of your purchases right here.*

Safe Driving Week in Canada, a week designed to draw to the attention of all motorists the necessity of eliminating traffic accidents, got off to a poor start last Thursday and has continued in that light. Countless words have been written on this timely subject and we can only add that safe driving, defensive driving if you wish, should be practised the entire year. And not all the accidents are caused by drivers in their teens and early twenties. Each of us is vulnerable, and with increasing traffic we must be even more conscious of the many driving hazards to-day. Please use a little extra care and common sense. Surprising how these two ingredients will help — and particularly with the festive holiday season just around the corner.

*Holding up one of the corners with a couple of friends the other day one of them brought forth what we consider to be a good point and which may be of interest to the Community Centre Board. The suggestion was made that the Board this year make a thorough review of the available nights at the Community Centre and, perhaps include Friday night for skating. Down through the years the standard skating nights have been Tuesday, Thursday and Saturday. However, this is not a particular reason why this schedule should remain this way. Winchester, for the present, is not primarily a hockey town. So, with skating still a popular winter sport, why not make available skating at the Community Centre on both Friday and Saturday nights. Friday nights most young people have a little more time what with the week-end off and no homework until Monday. By having Friday night skating the Board would be creating one more good outlet for all ages. At the same time Friday night skating would tie in well with the Friday night shopping hours in Winchester. We think this suggestion is worth considering. In the event that hockey returns to the days of the Rockets the schedule could always be revised.*

The employer who received the letter with 17 spelling mistakes recently from a university graduate did not give the job to the applicant. This sort of nonsense happens all too frequently to-day. The Ottawa Journal comments: "Some people swear that spelling is an inherited ability that may or may not bear any relation to general intelligence. A dough-head could be a brilliant speaker and a raving genius could be the world's worst. Some have it and some don't." But poor spellers, dough-head, genius or in between, should recognize that they can't spell and that dictionaries can help.

*There was nothing "half shot" about Monday this week Down at the halls of government (town hall) for the local establishment (Winchester) the "shots" were being fired rather frequently. In two of the rooms temporarily transformed into election day polls Winchester voters "shot" down Reeve G. H. Reynolds, at the same time giving Reeve-elect George Elliott a "shot" in the arm in the village's only municipal election. In another part of the hall the "shots" were of a different variety as cats and dogs from the town and area were paraded in front of the needle for an anti rabies "shot." At one time during the day the felines and the canines outnumbered the voters who turned out rather sparsely — about 56 per cent. Just think what would have happened if T.H.E. Cat had been running?*

# DISTRICT NEWS

• VERNON
• RUSSELL
• OSGOODE
• METCALFE

## Annual Meeting Carleton Federation Of Agriculture

It takes four or five men in Russia to do the work of one Canadian farmer, reported Alderman Mary Harrison of Ottawa in her talk to the annual meeting of the Carleton County Federation of Agriculture, held in the Richmond Coommunity Centre. Mrs. Harrison attended the 13th World Poultry Congress in Kiev, Russia, in August of this year, with the 60 Canadian delegates and visitors.

Of the cities that they visited in her tour it was apparent that Copenhagen had interested her the most as being the most progressive. She had pertinent comments on all cities visited and stated that Warsaw seemed to be the home of small independent businesses. The travellers had considerable difficulty arriving in Russia for despite prepaid reservations, no accommodations awaited them on arrival. She was impressed by the women's committees involuntarily formed to see and show the lady visitors to Kiev all that should be seen. A novel approach to selling produce in Kiev was to offer the inferior fruits and vegetables the first of the week and the best at the end of the week.

Retiring President Arthur Manchester, of Carp, reported on the year's activities and noted that the white paper on Agriculture presented at the O.F.A. annual was an outstanding advance in thinking. Immediate past president Donald Muro, Carp, added his comment on the white paper and then said that he had had his eyes opened when conducting the recent 3,000 survey. He had become aware of many of the deficiencies in the county federation, one being the lack of education among rural people.

Two regulations regarding change of annual meeting dates were adopted. The first one dealt with the change of annual directors' meeting that it be held within three months of the fiscal year-end, that is to say before October 31st. The secretary pointed out that the fiscal year ends July 31. The second resolution stated that the annual meeting be held within three months of the close of the fiscal year.

One hundred persons sat down to a turkey banquet prepared by the women of the United Church of Richmond. Head table guests included Paul Tardif, MP for Russell; Mrs. Tardif, Erskine Johnston, MLA for Carleton, and Mrs. Johnston; Warden Aubrey Moodie, Reeve Edgar Gamble of Richmond, and John Carley, Merrickville fieldman for Zone 6 OFA. Other guests included representatives from Lanark, Renfrew, Grenville and Dundas County Federations of Agriculture.

### Vernon

Congratulations to Mr. and Mrs. Dwayne Acres (nee Laura Taylor) on the arrival of their daughter on Sunday, November 27 in hospital at Winchester.

Mr. and Mrs. Stewart Fisher spent last week-end in Montreal with friends.

Mr. and Mrs. Orman Savage and Mr. and Mrs. Donald Mattice were Sunday supper guests last week of Mr. and Mrs. Stuart Dalgleish and family.

Mrs. John Porteous spent a few days last week in Ottawa with Mrs. Rolland Nesbitt and Miss Ruth Hill.

Congratulations to Mr. and Mrs. Emerson McNaughton who were married Saturday afternoon in Winchester.

Mr. and Mrs. Bruce Acres and family were Sunday visitors of Mr. and Mrs. Charles Hopper at Merivale.

Welcome newcomers to Vernon are Mr. and Mrs. Ivan Nurse who were married recently and have bought a home here. We hope they will be happy here and offer our best wishes.

Miss Nancy Lynn Porteous, daughter of Mr. and Mrs. Roy Porteous, was christened at the United service in the Baptist Church last Sunday. Rev. Ken. Robinson of Ottawa was the minister.

## Vernon And Metcalfe 4-H Clubs Sweep Carleton County Awards

Vernon and Metcalfe 4-H members swept most of the awards at the Carleton 4-H Awards Night. Rideau Kiwanis Club Trophy to top county Club went to Vernon with 100% completion and 86.5%. For the second consecutive year the Vernon 4-H'ers have emerged as the best in the county.

Judy Waddell and Margaret Campbell both tied for the top livestock member award. With scores of 943, each received engraved watches from Orval Mussell, manager of the Carleton-Russell Co-Op.

Ruth Waddell was the high second year Calf Club member and thereby won the Ottawa Citizen Award of $125. In the Vernon Club Margaret Campbell and Eddie Robinson were winners of the Cecil Acres cash award for high boy and girl.

Additional honours for Margaret Campbell as she was awarded the South Ottawa Kiwanis Trophy for Champion Showman at Metcalfe Fair. Only once previous in the history of the trophy has it been awarded to a repeat winner. Dwayne Acres, a Vernon Club leader, had the honour.

Osgoode Federation of Agriculture President Colin Campbell presented top second year members of the Metcalfe Club Stewart James and Daryl Davidson. Neil Quinn was the top first year member. Harold McKeown was tops in Field Crops and the Metcalfe Club with a 937 score. Linda Quinn received the Harry and Zeinna Leikin Award of $50 for members furthering education beyond high school. She is a nurse in training.

Norma McKeown told of her Centennial exchange trip to Manitoba, with its 2,000-acre fields, casual people and no trees. Isobel Johnston stated that with 14 4-H'ers to a cabin at Camp Overlook in New York State, with a well planned programme including archery, boating, leathercraft, shells and jewellery, nothing could happen but good times. But her Ottawa Valley accent proved amusing to her American friends.

Audrey Boland related accounts of visits to such historic places as John F. Kennedy's grave, Rockfeller Centre, Corning Glass Works, and a Broadway musical, "Hello Dolly," as part of her trip to the United Nations.

Linda Quinn enjoyed the pleasure of being a delegate to the 4-H Homemaking Club Conference in Guelph. George Berube, winner of the Davidson Farm Utility Supply trip to the Toronto Royal Winter Fair, especially enjoyed the large exhibit of beef cattle from all over Canada and a trip to the large shopping centres of Toronto.

Larry Campbell congratulated Isobel Johnston for her safety placemat design and also winning that competition. He also made reference to the changes in record books for the coming year and asked if the members thought there should be a County Centennial 4-H Activity in 1967.

The evening closed with dancing. Club Leaders Dwayne Acres, Bruce Dow, John K. Campbell and Brian Dow were congratulated for their excellent work.

### 4-H CLUB EVENTS

Miss Ruth Waddell, R. R. 4. Osgoode, a second year member of the Vernon 4-H Calf Club, been awarded the 1966 Ottawa Citizen Calf Club awards for Carleton County. The $125,000 award is presented to the calf club member with the highest aggregate score in his or her first and second year in a calf club. The money is to be used to purchase a pure bred heifer calf of the member's choice.

The highest scoring 4-H Field Crop member in the county is Richard Fraser, R. R. 3, Ottawa who is a member of the Richmond 4-H Club. Margaret Campbell, R. R. 1 Winchester, and Judy Waddell, R. R. 4, Osgoode, tied as high scoring livestock members. Each of these high members will receive an engraved wrist watch from United Co-operatives of Ontario Carleton-Russell Branch.

This past spring 322 4-H agricultural projects were started by Carleton County members. Of these projects 95% were succesfully completed by the 199 members in the county. The top 4-H club in the county is the Vernon 4-H Club. This is the second straight year that this club has received this honour. under the guidance of club leaders Dwayne Acres, Osgoode, and Bruce Dow, Metcalfe. The Vernon Club will receive the Rideau Kiwanis Club Trophy in recognition of this achievement. Runner-up for this award was the Metcalfe 4-H Club.


want-ad minded!
TRY A PRESS CLASSIFIED!



Art and Amy DAYKIN
PHOTOGRAPHY
- Family Groups
- Weddings
- Children
- Adults

OSGOODE - ONTARIO
Phone Osgoode 826-2567



REFRIGERATION SERVICE
- COMMERCIAL & DOMESTIC
- SPECIALIZING IN BULK TANKS AND MILK COOLERS.

CALL 826-2446

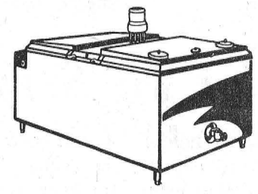

SHORTT'S
REFRIGERATION AND DAIRY EQUIPMENT
VERNON, ONTARIO.


## Obituaries . . .

### B. D. MacLachlan

Funeral services were held November 29th for Bessie Donaldson MacLachlan, beloved wife of Donald D. Darling, dear mother of Mrs. Bryce McRuer (Eleanor), of Brockville; grandmother of Ian and Glen; sister of Knox MacLachlan, Montreal. A resident of Kenmore, she died at the Winchester District Memorial Hospital on Nov. 26.

The remains rested at the Warner Funeral Home, Russell, where the funeral service was held at 2.00 p.m. Rev. B. McMartin of Russell United Church and Rev. J. E. Ostrom of Kenmore Baptist Church officiated.

There were a large number of floral tributes and messages of sypmathy, as well as memorials to the Ontario Heart Foundation, Canadian Bible Society and the United Church Missionary and Maintenance Fund.

Interment was made in the family plot at Springhill Cemetery. Pall-bearers were Ray Wilson, Albert Harrison, Wallace McCormick, William Creighton, Grant Bowman and Robert McRuer.

### G. A. Taylor

George Abbott Taylor died November 20th as a result of a traffic accident. In his 25th year, he was employed by the Dibblee Construction Company.

Born in Russell, he was the son of the late James Abbott Taylor and his wife, the former Maithel Magladry. On February 1, 1964, he married the former Connie Desjardin in Russell who survives, with a son, James Edward. Also mourning his passing are: his mother, sisters Lillian (Mrs. Edward Hannah), Ottawa; Irene (Mrs. Eldon Paul) and Isobel, of Russell; Ethel (Mrs. Harvey Wilson), Dunrobin; Fay (Mrs. Ray Robinson), Marvelville; Florence (Mrs. Wilson Lowe), Vars; Margaret (Mrs. Michael Eaton), Carleton Place; and Laura (Mrs. Dwayne Acres) Osgoode; and brother, Norman, of Richmond.

Rev. Mr. MacGregor conducted funeral service from Vars Anglican Church on November 23 at two p.m. with interment in Bearbrook Cemetery. Pallbearers were Murray Eadie, Garret Lowe, Bobby McCooeye, Keith Magladry, Bobby Paul and Bobby Reid.

### A. Dell Sheppard

Adelbert (Dell) Sheppard, of Kemptville R. R. 1, died suddenly at his home on November 23. He was 86. Born in Montague Township, he was a son of the late David Sheppard and his wife, Elizabeth Gorman.

Mr. Sheppard was engaged in farming until his retirement in 1960. He was the last surviving member of his family Mr. Sheppard was predeceased by his wife, the former Ella Dougherty in March 1962.

Surviving are, one son, Roy at home; five daughters: Mrs. Lorne Wallace (Kathleen) of Prescott; Mrs. Burrows Wallace (Marion), Ottawa; Hazel Sheppard, San Francisco; Ruth Sheppard at home, and Mrs. Robert Turner (Maxine), of Ottawa; seven grandchildren and one great grandchild.

The body rested at the Rolston Funeral Home and Chapel. Kemptville. Funeral service was in St. James Anglican Church with Rev. S. Kerrison officiating. Interment followed in the adjoining cemetery.

Pall bearers were Milburn Lightle, Percy Lightle, Hilliard Arcand, William Flinn, Anthony McGahey and Leo St. Amand.


METCALFE LIONS CLUB SALE OF




ORDER NOW FROM

WALTER SHADBOLT, WINCHESTER phone 774-2008
ROY or BILL PORTEOUS, VERNON, phone 32 r 3
ARCHIE SAYANT, VERNON, phone 140 r 42
HANK HANSON, METCALFE CORNER, phone 175 r 1
GERALD MORRIS, METCALFE, phone 18
ALF. LYGO, METCALFE, phone 23
STAN. HICKS, METCALFE, phone 33

Trees Available At Above Locations From SATURDAY, DECEMBER 10th



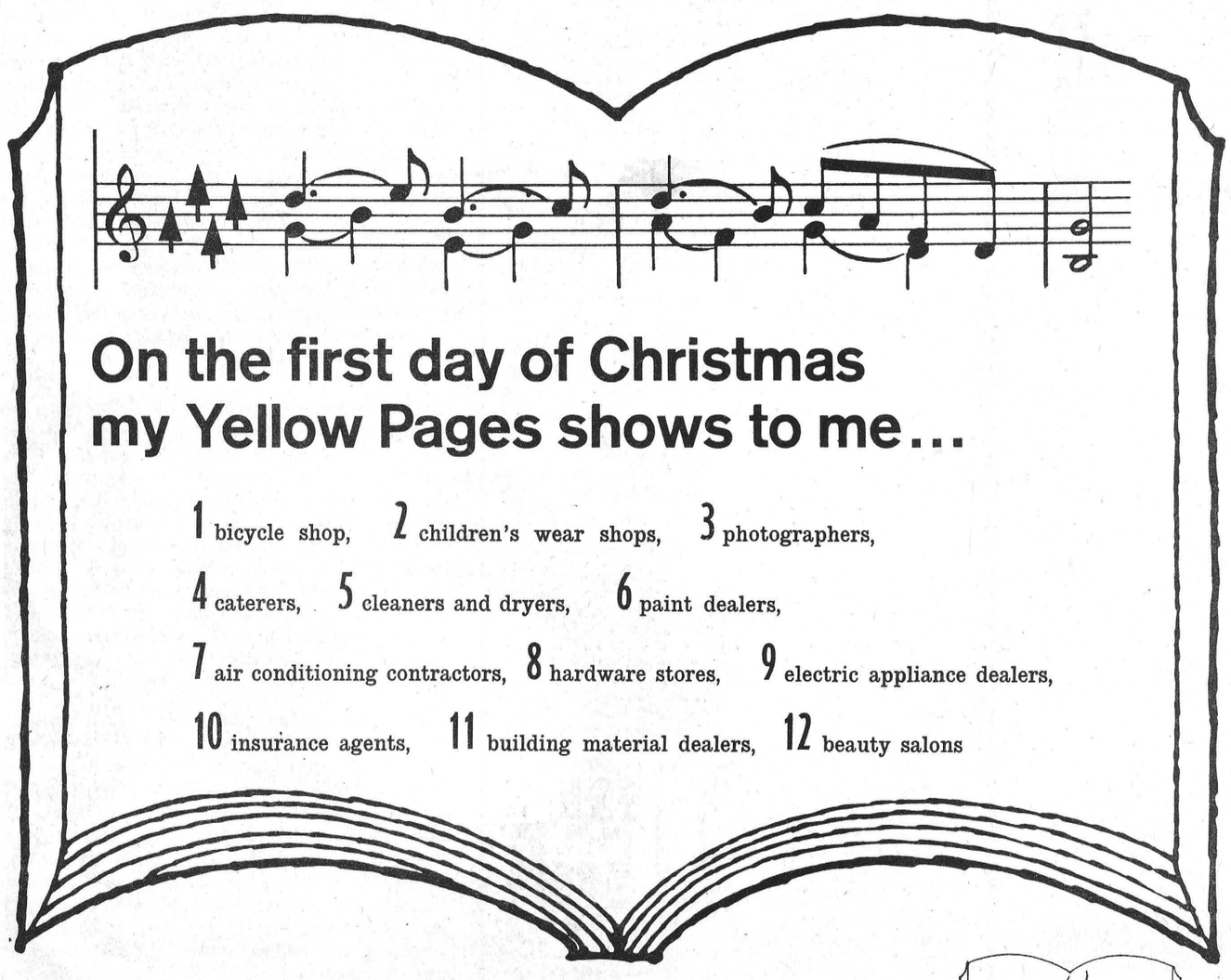


Holiday times are busy times, more places to go, more people to see . . . less time for leisure. You can do things more quickly and more easily when you let your fingers do the walking through the Yellow Pages. Look first to home for all your needs . . . EVERYTHING'S HERE IN TOWN.

YELLOW PAGES



SANTA SAYS
GEGGIES
FOR GIFTS

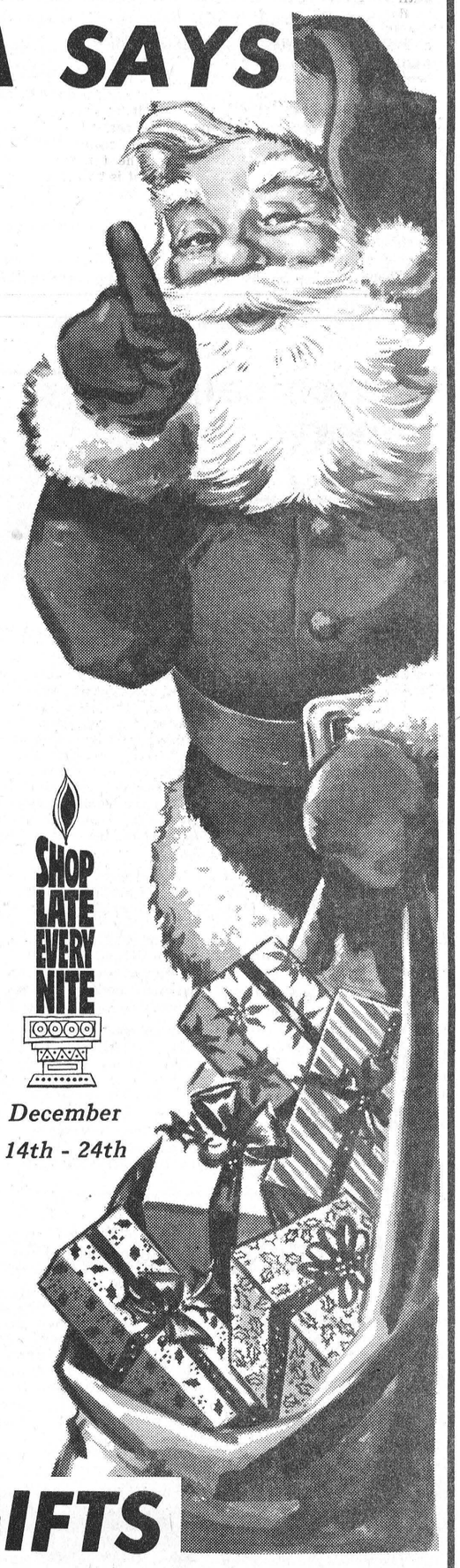


P.S. That's Geggie's Hardware, 774-2700 Winchester where there are gifts for every member of the family.

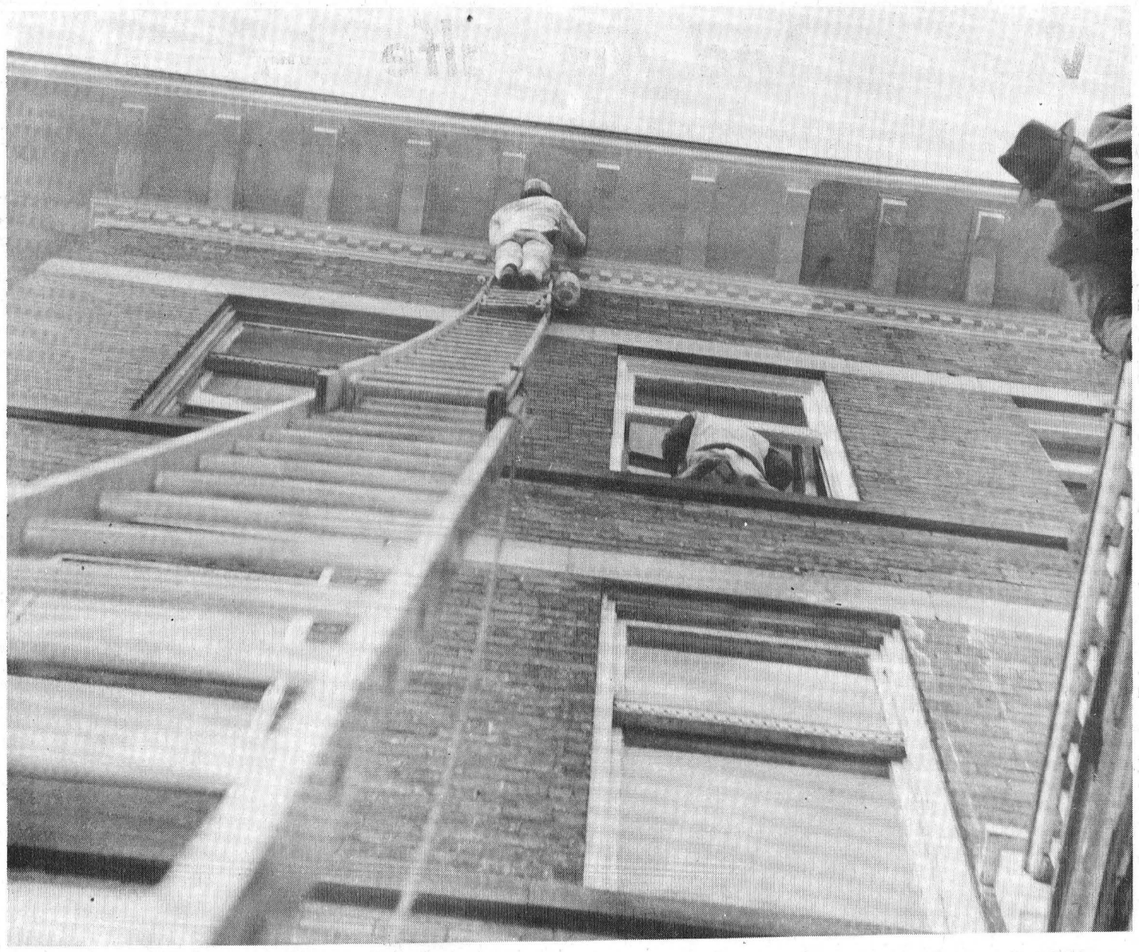

# Up-Up-To The Top

Up, up, up to the top of the ladder. Paint brush in hand and bucket swinging easily, the painter moved up the ladder until he reached the top. Half a dozen sidewalk engineers standing on terra firma winced a little as each time a step made the ladder quiver and bend. Still he kept going up one rung at a time, one hand grasping the ladder, the other swinging brush and bucket. The expressions of amazement did not cease below for quite a while as the young painter leaned far out left and right, seemingly to impossible lengths. and stretched back and moved to the unpainted area above and behind him.

It made interesting watching and stiff necks as workmen crawled over the medi-centre a few days ago applying fresh paint to give the hotel a new make-up job. The work was progressing on three levels at the time of the photograph. With one man leaning far over the second floor verandah railing, a second was walking nonchalantly along a third floor window sill doing frames and sash in a fresh coat of white, and higher yet on bowed and long ladder was the third daredevil.

That is how it looked from the ground. Discussion on the ground was centred on possibility of falling and impossibility of any of the engineers down below becoming acquainted with the heights above.—Press

## New Dealership

Metcalfe Service Centre has been appointed exclusive representative in Metcalfe for the new Lely Liquid Manure Spreader. According to the dealer this spreader is a totally new concept relieving the farmer of disposing of animal waste.

Lely themselves say that response to the new machine has been tremendous, capable of handling even the most difficult of manure the machine homogenizes, loads, and spreads in an even pattern up to 40' wide. Another exclusive feature is the "Air Jet." This provides speedy agitation, requires only one man and pressure can be regulated by varying pump speed. Fewer trips between pit and field are also achieved because a 1,000 gallon tank combines efficiency in carrying capacity with most tractors' pulling capacity. The new srpeader handles all types of liquid mauure.

# Dundas Grenville Presbytery Conference

Dundas-Grenville Presbytery of the United Church of Canada met in regular session at Algonquin United Church. The chairman, Rev. R. G. Percival, constituted the assembly as a Court of the church. New members introduced to the Court included Mrs. R. Snowdon, Mrs. Grace Snowdon, Mr. Ralph Moon Moon and Mr. Merrill Allen. In addition, Rev. Harrison Flint Rector of the Maitland Parish of the Anglican Church, and Rev. Father O'Connell, Principal of St. Mary's Roman Catholic College, were introduced. Rev. Mr. Flint brought warm greetings from the Anglican Church and spoke of the common faith within the Church and fellowship through Jesus Christ. Father O'Connell spoke of the quality of friendship which exists between neighbours within the College area and expressed his gratitude in being present at this meeting of Presbytery.

Correspondence included a letter from St. Paul Presbytery Alberta Conference, reporting on the high quality of work done on the Saddle Lake Pastoral Charge by Mr. Dale Allison, student for the Ministry from this Presbytery. His work among the Indian people was commended and he was recommended to Theological College for the present year. A letter from the Home Mission Board of the Church was read which stated that the minimum salary for Ministers serving in the United Church will be $4,600.00 for 1967, plus a car allowance ranging from a minimum of $650.00 to a maximum of $1,350.00. Letters were read from Bishop Reed of the Diocese of Ottawa and Bishop Evans of the Diocese of Ontario of the Anglican Church, responding favourably to a suggestion of the Dundas-Grenville Presbytery that observers be exchanged between the local Courts of the respective churches.

On behalf of the Session of Algonquin United Church Mr. W. L. Matthie extended a warm welcome to the delegates and spoke of the extensive repairs and re-decoration done to the church building recently. Rev. R. G. Percival spoke of his pleasure in welcoming Rev. Harrison Flint and Father O'Connell as distinguished visitors to the Presbytery, indicating the desire for closer friendship among all Christian people.

The Sacrament of Holy Communion was celebrated with the host Minister, Rev. M. M. Ulonska officiating. Rev. Clyde Westhaver preached the Commun sermon, stressing the message from the John 15 of the True Vine and the branches.

Rev. Dr. K. G. MacMillan Superintendent of Home Missions for the Montreal-Ottawa Conference, addressed the gathering. He spoke of the growing need facing the Church in our day and of the fine response the church was able to make due to the greatly increased support of the whole Mission of the Church. In 1940 the sum of $1,451,000 was given for the total work of the Missionary and Maintenance Fund; in 1965 this had risen to $10,000,000 The demand for work in the great cities is increasing. Each member of every pastoral charge has a part in this work through regular weekly givings to the M. & M. Fund. Dr. MacMillan spoke also of the need for amalgamation of Pastoral Charges within an area where transportation makes it possible, thus releasing both Ministers and support for challenging work in many frontier areas.

Following the luncheon hour Presbytery re-convened. Under the work of the Commission on Congregational Life and Work Rev. Ulonska called on Mrs. Allen Hanna to report for the Presbyterial United Church Women. Mrs. Hanna stated that three Rallies had been held in the Presbytery area with an attendance of 185. The annual meeting will be held in Cardinal on February 8th, 1967. Plans are now underway for a Regional Conference taking in the Bay of Quinte and Montreal-Ottawa Conferences, to be held in Kemptville through the week-end of June 16, 1967. Reporting for Evangelism and Social Service, Mr. Ulonska outlined briefly programs for the coming season. A Christian Education Seminar will be held in Montreal on December 7 and 8. It was reported with regret that the Field Secretary for Christian Education, Rev. W. Donald Bardwell, has been ill. On the subject of Ritual and Church Order it was pointed out that new forms have been printed for the Christian Burial Service which have proved helpful. On Ecumenical affairs all congrgeations were asked to make use of every opportunity for closer co-operation with all branches of the Christian Church, as the world of our time calls for a united witness witness to the Christian Church.

Rev. L. M. Ferguson reported for the Missionary and Maintenance Committee. Givings for Missions are down very slightly. Congregations were urged to use the materials for White Gift Sunday in both the Sunday Church School and the regular worship services. Mrs. Clarence VanCamp was appointed as Audio-Visual Counsellor for the Presbytery. Rev. W. E. Black reported on a successful luncheon held in Iroquois under the direction of the Board of Publications. A Centennial Reference issue of the United Church Observer has been printed and copies will be sent to all Pastoral Charges.

Under the authority of the Committee on Education and Students it was agreed to recommend that Miss Ruth Baker, Candidate for the Ministry, be granted further leave to continue her teaching duties in Japan. Messrs. Murray Rielley, Kenneth VanAllen and Dale Allison were recommended to Theological College to continue their training for the Ministry. Revs. Norman Johnston and Clyde Westhaver were appointed to arrange a Student Rally within the Presbytery on a date to be determined.

The question of possible amalgamation of the Presbyteries of Dundas-Grenville and Glengarry was discussed. Reaction was favourable and the Executive was asked to carry out any possible action which may be taken in the near future. The Secretary was asked to report the meetings of Presbytery to the various newspapers in the community, including the Brockville Recorder and Times.

Rev. Cecil Dukelow presented the report of the Courtesy Committee thanking all those


next time you blow a fuse remember these facts before you blow your top

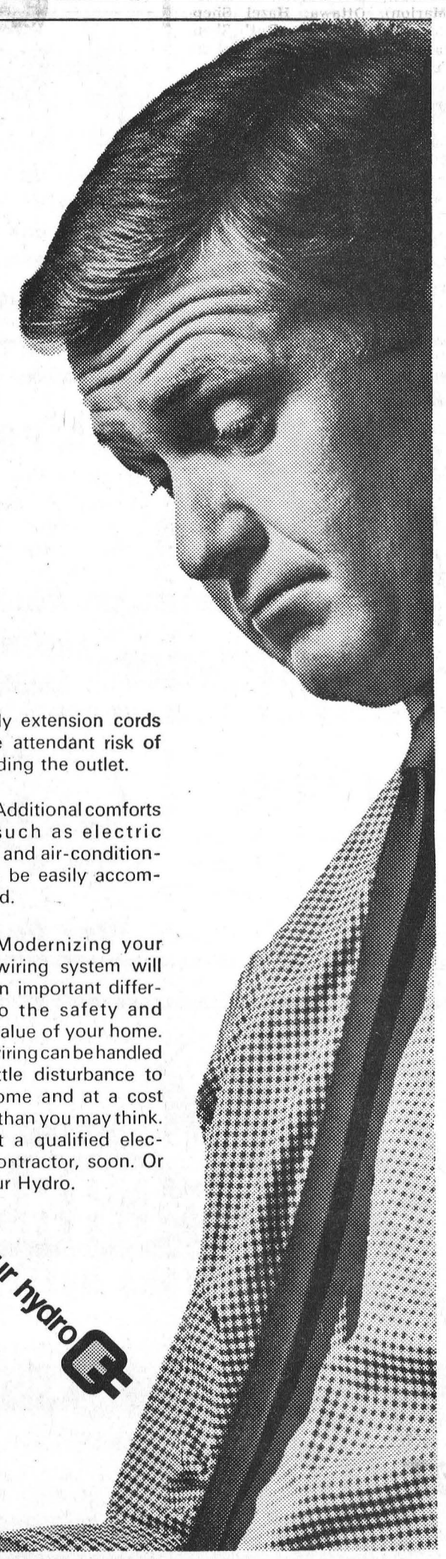

1 When a fuse blows it is a signal that you have overloaded part of your electrical system . . . a circuit.

2 If your home's electrical system is not adequate to serve all your needs you'll notice other symptoms: Lights may dim from time to time, your toaster will take longer to toast, and appliances with motors may appear sluggish.

3 If your home is more than 10 years old, the chances are your electrical system requires updating to take care of today's requirements. There are now more than twice the number of appliances used in the home than ten years ago.

SOLUTION
It is not necessary to put up with the inconvenience caused by an out-dated electrical system.

Have your household wiring examined soon. See how easily your home can be modernized electrically.

BENEFITS

1 You can use as many appliances as you wish at the same time . . . without giving fuses a second thought.

2 You can add any number of new time-saving appliances to your home.

3 Your appliances will operate more efficiently and with less strain on motors.

4 You can enjoy the convenience of having all the electrical outlets you desire. You will avoid the inconvenience of unsightly extension cords and the attendant risk of overloading the outlet.

5 Additional comforts such as electric heating and air-conditioning can be easily accommodated.

6 Modernizing your wiring system will make an important difference to the safety and resale value of your home.

Re-wiring can be handled with little disturbance to your home and at a cost far less than you may think. Contact a qualified electrical contractor, soon. Or call your Hydro.



your hydro

EM-6-1268C



...Gifts that tell of ever present love!

Giving jewelry for Christmas?
Shop here for quality, selection!

FAWCETT'S HAVE OOOH! SO MANY WONDERFUL GIFTS!




WINCHESTER
PHONE 774-2205

# News From Mountain and District

## Mountain

Mr. and Mrs. Weldon Carlyle visited their daughter, Mrs. Bill Keyes in the Kingston hospital on Sunday and called on Mr. Harry Christie who is also a patient in the Kingston hospital.

Mr. and Mrs. Fred McLaren and family of Russell called on Mrs. Gordon Robinson on Sunday. Week-end visitors were Mr and Mrs. James Cox and Terry of Ottawa. Mrs. Robinson and Mrs. Brown accompanied them home to Ottawa.

Mr. and Mrs. Charles Christie of Ottawa called on Mrs. Christie and Mrs. Shaw on Sunday afternoon.

Mr. and Mrs. Roy Hastings and family of Ottawa were callers Saturday on Mrs. John Cameron.

Mr. Ralph Shaw was a dinner guest Tuesday of Mrs. Shaw and Mrs. Christie.

Mrs. A. Workman spent Friday at the home of Mr. and Mrs. Dwight Hutt and boys.

Visitors during the week at the home of Mrs. Jessie Dawson were Mrs. Robena Balkwill of Ottawa, Mr. and Mrs. Allie Beggs of Smiths Falls, and Mrs. Morris Hyndman of North Mountain.

Callers on Mrs. Shaw and Mrs. Christie on Friday night were Mrs. Charles McDonald of Winchester, Mr. and Mrs. Lanson Hyndman, Jo-Anne and Margaret Anne.

Mr. and Mrs. Clair VanAllen spent Sunday at the home of their daughter, Mr. and Mrs Ron Richards of Ottawa.

## Friends Honour New Bride

On Friday evening the ladies of Mountain gathered at the home of Mrs. Carl Simms to honour Mrs. David Prunner (nee Ronson) on her recent marriage.

Contests, conducted by Mrs. Harold Simms, were enjoyed. Mrs. Frank MacDonald read an address and the bride was presented with a decorator wall clock and smoker by Mrs. Dan McLaren and Mrs. Lyall Coughler. Bonnie fittingly replied.

Lunch was served by the hostess, assisted by Mrs. MacDonald, Mrs. Douglas Durant and Mrs. Keith Robinson.

## Pleasant Valley

Sorry to report that Mrs. Ken Hunter is a patient in the Winchester Memorial Hospital. All hope for a speedy recovery.

Mr. and Mrs. Earl Gilmer entertained on Saturday evening to a turkey dinner: Mrs. Mary Gilmer, Mr. and Mrs. Wm. Bolton of Prescott, and Mr. and Mrs. Hilliard Gilmer.

Mr. and Mrs. Wm. Bolton of Prescott spent the week-end as visitors of Mrs. Mary Gilmer and Mr. and Mrs. Hilliard Gilmer.

Rev. A. J. MacDonald of Winchester was the preacher in the Pleasant Valley Church on Sunday evening.

Mr. and Mrs. David Gilmer and Basil and Mr. and Mrs Ross F. Gilmer of Ottawa were Sunday supper guests of Mr and Mrs. Robert A. Gilmer and Michael, of Lyn.

Congratulations and best wishes are extended to Miss Carolyn Crowder and Mr. Jas O'Connor of Brockville who were married on Saturday at Brockville. Carolyn is the daughter of Mr. and Mrs. Bryson Crowder, former residents of the Valley.

## Rabid Skunk Killed Near Vancamp

Report of rabid animals in the area are frequent. Latest confirmed report shows that Mrs. Ethel Bolton and Mrs. Violet Bellinger, of Vancamp, killed a rabid skunk on the Vancamp bridge on Saturday. Tests returned confirmed the rabid state of the animal.

## Passes R. N.

Mrs. Sandra Jennings has successfully completed her Registered Nurses' examinations. A graduate of Cornwall General Hospital, she is the only daughter of Mr. and Mrs. Gerald Cassidy, Inkerman.

## Hyndmans

Mr. and Mrs. Arnold Grant and infant daughter, Tammy, of Johnstown, and Mr. and Mrs. Lloyd Grant and family of Kemptville spent Sunday afternoon and evening with Mr. and Mrs. Ray Grant.

We are sorry to report that Mrs. Lawrence Wallace is confined to her home after running a nail in her heel. She was taken to the hospital for treatment.

Miss Karen Williams of Groveton spent the week-end Miss Nancy Grant.

Mr. and Mrs. C. Wallace and family of Prescott spent the week-end with Mr. and Mrs. Lawrence Wallace.

Mr. and Mrs. Arlow Beggs of Kemptville were recent visitors at the home of Mr. and Mrs. Bert Lattimore.

Mr. and Mrs. David Collins of Ottawa spent Sunday afternoon with Mr. and Mrs. Cecil Canning.

Mr. and Mrs. Lorne Conley visited her father, Mr. T. Carson, on Saturday, who is a patient in Kemptville hospital.

Mrs. Ray Grant attended the meeting last Thursday evening in the South Mountain Roman Catholic Church when the ladies of the church entertained the members of the Anglican and Presbyterian Guilds and the U. C. W. Guest speakers were Mr. and Mrs. Marc Larose who had spent two years in Ghana, West Africa. All enjoyed this very interesting talk on the ways and life of the African people.

## North Mountain

Mr. and Mrs. Arthur Erwin of Beachburg were Wednesday guests of Mr. and Mrs. Don Erwin.

Mrs. John Blaine and Sandra and Mrs. W. T. Coleman were Tuesday visitors of Mr. and Mrs. H. W. Campbell of Morrisburg.

Mr. and Mrs. Earl Ramsay and family of Ramsayville were Sunday supper guests of Mr and Mrs. Don Erwin and family.

Mrs. Gladys McDonald of Winchester was an overnight guest on Friday of Mr. and Mrs. Lanson Hyndman.

Sunday visitors of Mr. and Mrs. W. T. Coleman were Mr. and Mrs. John Blaine and girls, Mr. and Mrs. Clinton Coleman and children of Ottawa, and Mr. R. L. Coleman of Chesterville.

BUY — SELL or RENT
Do It the Easy Way
Use The Press Classifieds

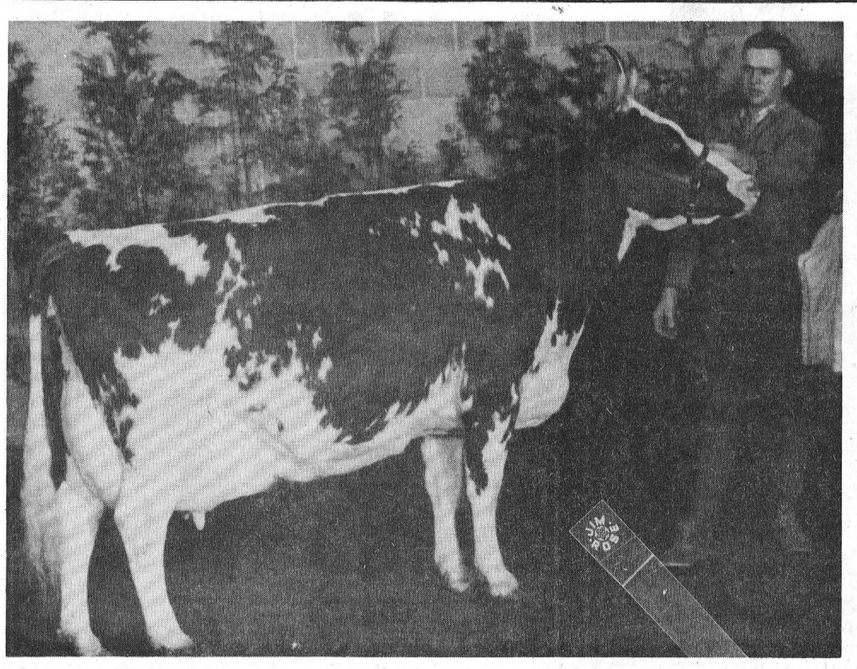

## Two Year Winner

Lou Supreme, the 6-year-old Ayrshire cow owned by Sydney Mode, Vankleek Hill, who won both the Royal Winter Fair Ayrshire Championship and the Inter-Breed Udder Class. This is her second consecutive year to win the Ayrshire Championship. She has three lactations with B.C.A.'s that average 133-135. She was bred by Robert Porteous, of Winchester, and her sire is Alderwood Supreme.

## Walter P. Rae Dies In 61st Year

Walter Preston Rae, born and educated in Winchester, died in Belleville General Hospital on November 24th, in his 61st year.

At the time of his death he resided at 218 George Street, Belleville. For 15 years previously as a machinist with the C. N. R. he had lived in Smiths Falls, and had been a Morrisburg merchant from 1932-42.

Son of the late Mr. and Mrs. Walter Rae, he was married to the former Dorothy Beckstead. A Member of the International Association of Machinists he was Past Consul of the Canadian Woodmen of the World and a member of the Order of Canadian Foresters.

Two sons, Judson, of Oshawa, and Linol at home and a daughter, Janet (Mrs. Gerald Hinerman), of Belleville, and two grandchildren survive, as well as three brothers, Donald and David Rae, Winchester, and Douglas of Ottawa, and three sisters, Pauline and Gertrude Rae of Winchester, and Lottie (Mrs. Malcolm Smith), Chesterville.

Funeral service was at St. Andrew's Presbyterian Church, Belleville, on November 26 at 12 noon. Rev. Laurie Sutherland and Rev. L. Broadhurst officiated. Interment was in Fairview Cemetery, Morrisburg. Pall bearers were Lorne Carlyle, Glen Clendenon, Joe Large, Ernest Turner, Clinton Vader and Douglas Ptolemy.

## Attend Toronto University Fall Convocation

Mr. and Mrs. Harold Graham of South Mountain have returned home after spending a few days in Willowdale at the home of Mr. and Mrs. John Graham and Lesley. While there they attended the Fall Convocation of Toronto University when John received his B.A. Degree. They also visited Mr. and Mrs Donald Graham and family at Paris, Ontario.

## Hulbert

Mrs. James Graham visited Mr. and Mrs. Harry Greenhalgh and boys at Athens on Saturday.

Mr. and Mrs. Alex Mellon had supper Saturday with Mr. and Mrs. Lorne Mellan and family and Mrs. Mellan's daughter Mrs. Rathwell.

Mr. and Mrs. Lorne Mellan and family and Mrs. Rathwell had supper Sunday with Mr. and Mrs. Howard Mellan.

Mrs. Chris Mellan is visiting her daughter, Mrs. Lera Ellis at Iroquois.

Mrs. Rathwell had supper on Thursday with Mr. and Mrs. Ralph Adams.

Mrs. Rathwell left on Wednesday by train for her home in Moose Jaw, Sask.

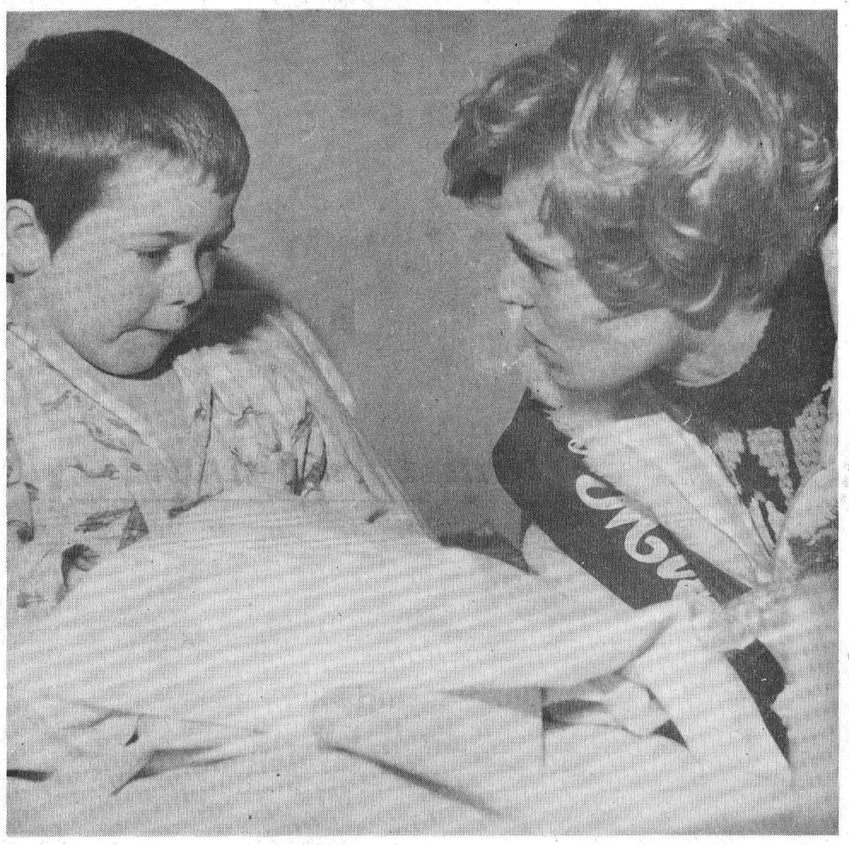

## Good Friends

Miss Ottawa Rough Rider Hendrika Steenbakkers was one of the beautiful young ladies that were a lovely part of the Santa parade. Miss Steenbakkers and twin sister Anne Marie were entered in the parade through the courtesy of Ottawa Radio Station CKOY and were accompanied by radio personality Ray Greene in a CKOY mobile unit.—Press Staff Photo.

Jewelry Gifts
...MAKE IT A SPECIAL CHRISTMAS!
Select Your Diamond, Watch, Stone Ring, Jewellery for men and women, China, Clocks or other special gift from
HOLMES JEWELLERS
Winchester
(Opposite Allied) FREE GIFT WRAPPING

WINCREST DAIRY
CHRISTMAS SPECIALS
CLARK DAIRY: Egg Nog (on order only)
— Chocolate Milk — Whipping Cream —
— Ice Cream — Cottage Cheese —
your dairy number 774-3630
BASIL DAWLEY AND SONS — WINCHESTER, ONTARIO

King FILL UP Says
WISE FOLKS SURE KNOW THE PLACE TO GO, TO GET THE MOST FOR THEIR HEATING OIL DOUGH
JOIN OUR LIST OF SATISFIED CUSTOMERS
S. G. BLACK
GASOLINE-DIESEL
HEATING OILS-GASOLINE
MOTOR OILS-GREASES
"SERVICE IS MY BUSINESS"
774-2109 WINCHESTER

COUNTRY KITCHEN RESTAURANT
Winchester, Ontario
Try Our Sunday Specials and Full Course Meals
DINING ROOM AVAILABLE FOR YOUR
Banquets — Meetings — Parties
"Phone 774-2417 For Reservations"
TAKE OUT ORDERS A SPECIALTY

plumbing...
CONTRACTORS — SALES and SERVICE — FOR ALL YOUR PLUMBING NEEDS GIVE US A CALL
FOR FREE ESTIMATES CALL
Docksteader BROTHERS Limited
TELEPHONE 774-2600 WINCHESTER
heating...
CONTRACTORS — including FURNACE INSTALLATION AND REPAIRS — 24-HOUR BURNER SERVICE
Play Safe!

DO YOU LIVE IN HALF YOUR HOUSE??
Plan to-day for a Christmas present to the whole family with a new Kitchen, Rec. Room or Den. Ask us for estimates on material and labour . . . everything is in stock to do a complete job.
call to see our special SPECIAL
FIRST QUALITY WALL PANELLING
4' x 8' sheets, prefinished and random grooved
Ambertone Birch Regular $9.50 now $7.95
Antique Birch Regular $11.25 now $8.95
Hickory Elm Regular $11.75 now $9.50
Laurentian Oak Regular $13.00 now $10.50
A COMPLETE HOME BUILDING SERVICE
PLANS — FINANCING — MATERIALS — GUIDANCE
always a BUY at a PAL yard
H. S. LANNIN LTD.
LUMBER and BUILDING SUPPLIES
PHONE WINCHESTER 774-2637

WE'LL TAKE CARE OF YOUR MAN this Christmas
PANTS
SWEATERS
HANKIES
GLOVES
SHIRTS
AND MANY MORE USEFUL GIFTS
—FROM—
MORGAN'S
MEN'S WEAR
"WHERE YOU FIND QUALITY BRANDS"
Ph. 774-2413 Winchester
GIVE HIM A SUIT THIS YEAR OUR STOCK WAS NEVER BETTER SEE THEM

A PATZ BARN CLEANER
IS BUILT...
★ stronger!
★ with fewer parts!
★ for rugged use!
★ for easier servicing!
ALSO MANURE STACKERS SILO UNLOADERS AND CATTLE FEEDERS
for complete information and installation see
LORNE ACRES
Telephone 774-2643
WINCHESTER

OK USED CARS
GENERAL MOTORS DEALER
Johnston Motor Sales
(Kemptville) LIMITED
CHEVROLET — CORVAIR — CHEVY II — OLDSMOBILE
EPIC — CAMARO — CHEVROLET TRUCKS
Telephone 258-3403 Kemptville



# At Grandma's

Little Red Riding Hood just made it to the door of grandma's house as the big bad wolf caught up to her. A pleasing feature of the Saturday Santa parade was the participation of local merchants and organizations. Winchester 5c-$1.00 store presented the Red Riding Hood float with Jamie and Patti Anne Shadbolt playing leading roles.
—Press Staff Photo

# O.M.M. Board Annual Meeting

The first annual meeting of the milk shippers of the Province of Ontario will be held on January 4th and 5th, 1967, at the Royal York Hotel, Toronto, starting at 10 a.m. The meeting will be sponsored by the Ontario Milk Marketing Board.

This meeting marks the first time in the history of the Ontario dairy industry that all producers who ship whole milk will come together in a representative delegate body to an annual meeting. Previous to the formation of The Ontario Milk Marketing Board, there were three major and separate producer groups representing shippers of milk.

The meeting will be attended by some 700 milk shippers who are elected members of the County and District Milk Committees. These are the committees that now represent the farmer feelings on dairy problems and policies throughout the province. They were elected in their own counties and districts by their fellow dairymen earlier in the year.

There are over 30,000 milk shippers in the province and and any who care to attend the two-day meeting will be made welcome. To these farmers, milk returns a gross income of close to a quarter of a billion dollars a year.

The Ontario Milk Marketing Board was formed under the Milk Act 1965 and completed its first year in business on October 31st, 1966. The meeting will provide an opportunity for the Board to report on its first year of activities and for milk producers to review the Board's financial statements and business practices for 1966 and to consider its policies and programs for 1967.

# Challenge Students

"I hope something tests you to the limit of your ability while you are at K.A.S. and that you meet the challenge successfully," said T. R. Hilliard, Deputy Minister of Public Works for Ontario, while addressing the students at the first awards night held at the Kemptville Agricultural School recently.

"The sense of achievement resulting from successful completion of a difficult task will be one of the greatest aids to your morale in later life," he added.

Mr. Hilliard told the students that a good attitude to work, instruction and classmates was most important because it showed a developing sense of maturity. "The ability to express yourself well, write clearly and spell correctly are skills for which employers will pay well," he stated.

Dr. F. A. Stinson, Director of K.A.S., inaugurated the awards night because the $5,500 in awards, bursaries and scholarships can no longer be fittingly acknowledged during the graduation program.

Basil Wren, English Instructor and Assistant Dean of Men was master of ceremonies, assisted by Blake Cryderman president of the senior agricul ture year.

Following presentations the house committee of the home economics division arranged a reception for the donors, student award winners and instructors.

Barbara Burton, Vars, and Ken Knox, Hampton, received the K.A.S. Alumni Association awards given the home economics and agriculture students who made the greatest contribution to the educational, social and athletic activities of the class and the School during their junior year.

The R. A. Stewart bursaries available to students from Lanark and Renfrew Counties went to: Audrey Timmins, Pakenham; William Hossie, Perth; James Foster, Carleton Place; Jacqueline Kluke, Renfrew, and Ruth Brose, Golden Lake.

Jeffrey Dunford, Lakefield and Hans Vink, Norwood, received the Peterborough County Council award of $50 each from Dr. F. A. Stinson, a previous winner of the same award, and now Director of K.A.S.

Peter Loughlin, Mountain, received the Dundas Co-operators Insurance Association Bursary.

The Lions Club of Alexandria Schoolarships were awarded to Malcolmn Robertson of Bainsville and Beverley Nixon, Dunvegan. Peter Jack of Maxville won the Kiwanis Club of Cornwall bursary.

The Rotary Club of Smiths Falls presented an award to Arthur Mace, Peterborough, to assist him in continuation of his studies at K.A.S.

The Kemptville Legion award went to Denise Atkinson, of Kemptville; the Kemptvillle Rotary Club bursary was awarded to Howard Carkner, Merrickville, and the Kemptville Advance Bursary went to Joyce Ripley of Dresden.

British American Oil Company bursaries went to James Youngman, Tyrone, and Ross MacDonald, Navan.

Atkinson Charitable Foundation bursaries were awarded to several students including Ross MacDonoald Navan; Howard Carkner, Merrickville; Jennie Compeau, Cornwall; and Barbara Ann Smith, Morrisburg.

Ruth Hunter, of Smiths Falls was the recipient of a George T. Fulford Scholarship.

In addition to the above, many other awards were made by various counties.

# EODC Announces This Week's Winning Numbers

This week's winning numbers in the E.O.D.A. weekly draw are: 101140, 7876, 3047, 2727 and 32513.

Last week's unclaimed numbers were: 8353, 10421, 3120 9005 and 11106.

# Ontario Hydro Plan Includes Modernization Farm Homes

Ontario Hydro's electrical modernization plan was unveiled Monday by D. J. Gordon, assistant general manager of marketing.

Speaking to the Ontario Electrical League conference in Toronto, Mr. Gordon said the plan will cover all existing single family dwellings including farm homes.

"We are also investigating the feasibility of including multiple family dwellings up to four units."

Reiterating a statement made by Hydro Chairman George E. Gathercole last summer at the C.N.E. electrical day luncheon, Mr. Gordon said that consumer credit financing, loans of from $100 to $2,000, will be available through Ontario Hydro.

"We expect to accept credit applications on a limited basis early in February, with full operation of the plan scheduled for May 1, 1967," Gordon said.

More than 1,000 delegates, representing a cross-section of the province's electrical industry, attended the one-day conference.

According to Mr. Gordon the home modernization plan, including consumer financing, will cover installations in the following categories:

Service entrance and panel board equipment;

Wiring circuits and associated equipment such as switches, receptacles, etc.

Interior and exterior lighting, including a variety of fixtures;

Approved water heaters, including wiring and plumbing;

Buit-in appliances such as ranges, dishwashers, garbage disposal units, etc.;

Electrical heating and cooling systems.

Mr. Gordon estimated that upwards of a million Ontario homes are inadequately wired "to take full advantage of the electrical appliances which you and I consider to be part of the modern way of life."

Stressing that the home modernization plan was a long range project, the speaker urged delegates to give it their fullest cooperation.

"The utilities with their promotional thrust and using the finance plan as a catalyst, will provide the lead, but in the final analysis, it will be the action of the trade which will determine the ultimate success or failure of the program," Gordon said.

"While the challenge is great, the rewards are greater — to the manufacturer, to the distributors, to the utilities, to the electrical contractor, and finally and most important, to the customer."

# Winning Night Carleton Lodge Choir Recital

On Thursday evening last the grounds of Carleton Lodge lay peacefully under a light blanket of snow. Inside the Lodge, the rafters rang to the music and singing of the City View Pentecostal Church Choir under the direction of Mrs. C. Stevenson Refreshments were served by the Choir under the direction of Mr. C. Mulligan. The evening was fully enjoyed by all the residents.


SAVE for GIFTS at GUARDIAN Drug Stores

Christmas Gift and SALE

Dec. 5 to Dec. 10

EVERY DAY NEEDS

NO PHONE ORDERS PLEASE

FANTASTIC CHRISTMAS OFFER!

GUARDIAN CHRISTMAS DINNER BONUS PAK

RETAIL VALUE $4.29

BONUS PAK GOES ON SALE WED DEC. 7TH

$1.99

VERY LIMITED QUANTITY

WHILE THEY LAST!

BONUS PAK Contains:
1 - Giant Reusable or Disposable Aluminum Roaster 20" x 12" Retail Value $1.29
1 Baster, graduated rigid plastic Tube Retail Value .59¢
1 pkge. Xmas Design Napkins 18 per package. Retail Value .35¢
1 - Thrift Pak Household Foil Wrap 12" x 25' Retail Value .35¢
1 pr. Taperlite Red Candles 10" Retail Value .35¢ pr.
1 pr. Oven Mitts Retail Value .89¢ pr.
1 pkge. Perkins Christmas Table Cover Retail Value .49¢

WIN absolutely FREE A...
GIANT CHRISTMAS STOCKING
Packed full of GIFTS for the family.

A WINNER IN EVERY GUARDIAN DRUG STORE

"25% MORE"
15 ounce size at the same 99¢ suggested list of the 12 ounce size.
PRODON AIR FRESHENER
In Lilac, Pine and Citrus
Sugg. List 99¢
GUARDIAN SPECIAL 77¢

CREST TOOTH PASTE
FAMILY SIZE Sugg. List 1.19
GUARDIAN SPECIAL 89¢

WE RESERVE THE RIGHT TO LIMIT QUANTITIES

PARAMETTE 20 oz.
Multiple Vitamin Mineral Tonic
Sugg. List 5.50 3.39
PARAMETTES
Mineral Tablets Multiple Vitamin
125's Sugg. List 6.00 3.59

ENO SPARKLING ANTACID 'FRUIT SALT'
4 oz. Sugg. List 89¢ 73¢

Jack and Jill COUGH SYRUP with VITAMIN C
Small Size 2¾ oz. Sugg. List 79¢ 67¢

KOTEX FEMININE NAPKINS
12's Sugg. List 53¢ ea. 2 for 88¢

ALKA SELTZER 25's Tablets
for relief from upset stomach
Sugg. List 83¢ GUARDIAN SPECIAL 69¢

MAGNOLAX by Wampole
One laxative for the whole family
2.00 value for 1.69
20 oz. plus 4 oz. FREE 1.43

Lady Patricia HAIR SPRAY
FIRM CONTROL · SOFT CONTROL
10 oz. Slim Tin Crystal Clear Contains Lanolin
Sugg. List 99¢
GUARDIAN SPECIAL 73¢

NEW DAWN HAIR COLOR
Light Ash Blonde Light Brown
Dark Brown Dark Auburn
Medium Brown Golden Blonde
Sugg. List 2.25 1.79

PHILISHAVE Speed-Flex with TRIPLE HEAD
Model SC-8130
Sugg. List 34.95 29.95

PHILISHAVE Speedshaver (Model SC-8060)
GUARDIAN SPECIAL Sugg. List 19.95 17.95

FOR SAVINGS and QUALITY SHOP AT YOUR GUARDIAN DRUG STORES For All Your CHRISTMAS GIFTS

SNOW WHITE FACIAL TISSUE
400 sheet, pop-up box
GUARDIAN SPECIAL 2 for 57¢

Plus MANY MORE GIFT ITEMS not shown here at your GUARDIAN Drug Store

Your local GUARDIAN drug store

LA ROSE PHARMACY Limited
WINCHESTER
Rexall Drug Store
Phone 774-2633
G. H. LA ROSE, Phm.B.



Summers Insurance Service
FOR ALL YOUR INSURANCE NEEDS



Check your policy now
Be sure it's up-to-date. Rising property values and replacement costs could make your present fire insurance inadequate.
Summers Insurance Service
Phone 774-2515, Winchester

# Centennial Caravan Preview



## Here They Come!



## Ready To Roll'em

## Children Greet Caravan Film Village Visit

*Press Feature*

*by Mike Dukelow*

Canada came around the corner. And students of the Winchester Public School were there to welcome it. The first Confederation Caravan has been completed and delivered to the Centennial Commission in Ottawa. Winchester in some small way has played a part in Canada's Centennial celebrations already.

The mammoth tractor-trailers brilliantly painted with lettering and design passed through the village two weeks ago. Purpose of the visit was for filming of the first completed Caravan in a Canadian village being greeted by school children. The films, colour and sound included will be used for publicity purposes. Arrangements were made to allow students of the Winchester Public School to congregate on the corner of Main and St. Lawrence and greet the Caravan as it swung around the main village corner.

Camera crews, officials and interested bystanders were on hand for the filming of the event. Centennial Commission and film crew assistants passed out Centennial flags to the children and instructed a flag waving, cheering greeting for the sections of the Caravan as they slowed and wheeled around the corner.

Set up in Ottawa, the Caravan will be used for the training of 200 personnel who will be taking it and its seven sisters to 655 communities across the country. Staff will be trained in manoeuvering, loading and unloading their huge charge from February 1 until May 1.

They will be travelling across the country until mid-November taking the story of Canada's history, from the ice age to the present, to communities which will not be visited by the Confederation Train.

The first Caravan was escort- to Ottawa by the Ontario Provincial Police. At 7' feet, the Caravan tractor-trailers are the biggest thing on the road.

The tractor-trailers are unique in Canada in their design and capacity. Each trailer is 50 feet long, 10 feet wide and 12½ feet high and is hauled by a 23-foot tractor. In length alone, each vehicle is about twice the length of a city bus and six times the length of a compact car.

It is expected the arrival of the Caravan will herald the major Centennial events for many communities. Each Caravan carries a wealth of exhibits of authentic material relating to Canada's historical background. its varied cultural and technical achievements.

The trip by the first completed Caravan signified the end of two years' work. They were originally ordered in October 1965 by the Mechanical Transport Division of the Department of Defence Production. Chrysler of Canada Ltd. submitted the winning bid for the tractors; ATCO Industries of Calgary for the 50-foot trailers and Mechron Engineering of Ottawa for the power units. The electronics for the Caravans were designed by the Electrical and Electronics branch of the Department of Defence Production. The exhibits were installed by Canadian Display and Exhibit Co. Ltd. in Toronto.

Each Caravan will be self-sufficient with its own power plant (to illuminate the displays, run the air conditioning units, etc.), its own first aid station, manager's office, work shop and storage facilities. Set up in a quandrangle position on the site, it will cover some 40,000 square feet. The quadrangle position was chosen to permit the public to pass through the exhibit trailers in sequence.

The centre quad will contain regional exhibits and a stage in the entrance area will permit the presentation of local performances. When set up, the Caravan will be like a small fair, with all the excitement and interest that goes along with one.


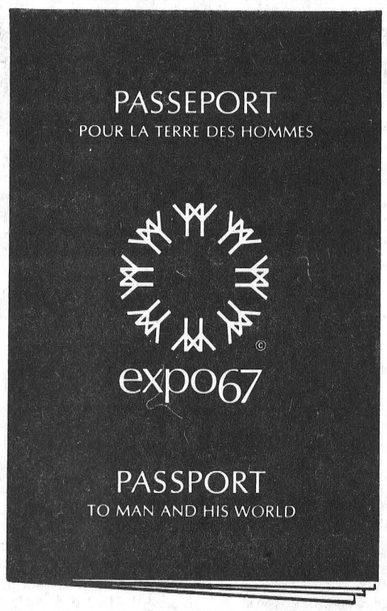


Pick yours up now WHILE OFFICIAL DISCOUNT PRICES APPLY at your neighbourhood chartered bank branch! Open and build a Family Expo 67 Tour Account. Be sure your family sees Expo 67 – April 28 to Oct. 27 at Montreal.

THE CHARTERED BANKS
SERVING YOU
AND YOUR COMMUNITY

© Copyright, 1967, by the Canadian Corporation for the 1967 World Exhibition



THIS IS THE CHRISTMAS FOR

COLOR Television

By Electrohome and Philco

AS LOW AS

$699.00

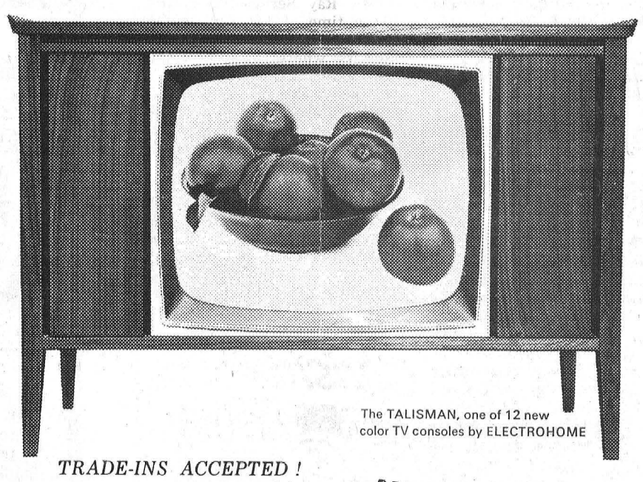

The TALISMAN, one of 12 new color TV consoles by ELECTROHOME

TRADE-INS ACCEPTED !

*Here's the gift that will more than delight every member of the family this Christmas —a new Color TV. And it's an exceptional time of the year to go color because of the many Christmas specials and, of course, the array of year end and year start "Bowl" games — all in color. Why not drop in to our store and see these sets. Better still, trade in your present set for a new color TV to-day. You'll be glad you did.*

FOR IMMEDIATE DELIVERY

APPLIANCE Gifts

Appliances have always made practical gifts . . . and we have a wide array to choose from including radios, electric fry pans, kettles, razors, hair dryers, can openers, steam irons, toasters, automatic dryers, refrigerators, stoves and many others. See, buy to-day!

BLACK'S ELECTRONICS

535-2561 Williamsburg

# Williamsburg District News . . .

Williamsburg Women's Institute will meet Tuesday, December 13, at 8 p.m. in the I.O.O.F. Hall. Roll call will be the exchange of gifts, and a gift for a resident in the Glen-Stor-Dun Lodge.

Mr. George Strader is a patient in the Winchester District Memorial Hospital for a few days.

Mr. and Mrs. Russell Morrow visited Mr. and Mrs. Arthur Kenney of Ottawa on the week-end.

## Colquhoun

Mr. and Mrs. Russell Woodbeck of Peterborough spent the week-end with Mr. Clarence Countryman and John and visited the latter's mother who is a patient in the Winchester hospital.

Mr. and Mrs. Lawrence Whittaker were guests of Mr. and Mrs. Bevis Graham of Ottawa on Saturday evening.

Mr. and Mrs. Reynald Longtin visited Mr. Oliver Longtin Friday evening, who is a patient in the Cornwall hospital.

Many attended the Co-Op Banquet on Wednesday evening at Chesterville.

Mrs. Earl Colquhoun is a patient in the Winchester hospital.

Mr. and Mrs. Leslie Whittaker and Mr. Frank Whittaker were Sunday tea guests of Mr. and Mrs. Lawrence Whittaker. Mr. Frank Whittaker remained for a few days.

Mr. and Mrs. George Wright and Mrs. B. Colquhoun visited Mr. and Mrs. Walter Wells of Riverside Heights on Saturday.

## Williamsburg Council Final Session Before December Election

In a wrap-up session of council before the December 5th election, Wiliamsburg Township Council met Saturday in the I.O.O.F. Hall.

Approval was granted George Reddick to sell certain lands in lot 36, concesion 2 for residential purposes. Lloyd Barkley received permission to sell lands for residential purposes in lot 27, concession 2.

Clerk K. C. Schell was instructed to make application for winter works expenditure of $6,000.

Following accounts were paid: Roads and Bridges, $9,242.33; Salaries, $533.75; Council fees, 1966, $1,390.00; Rent, $150.00; Fox Bounty, $12.00; Insurance, $91.86; Fire Dept., $680.00; Drains, $881.33; Supplies, advt., etc., $355.07.

## Legion Bingo Winners

Winners last week at the Williamsburg Legion Bingo were as follows:

Regular Games — Hartley Hodgson (2), Oliver Lewis, Dundela; Mrs. N. Walsh (2), Morrisburg; Doris James, Freda Whitteker, Stampville; Mrs. Derling Simpson (2), Chesterville; Dale Harper, Lee Hummel, Elaine Barkley, Wiliamsburg; Mrs. Bob Jennings, Winchester; Clark Barkley, Brinston; Morris Lavine. Hainsville.

Special Games—Lee Barkley Williamsburg; Fred Jackson Iroquois; Mrs. Earl James, Dixon's Corners; Sterling Kelly Morrisburg; Ivan Simzer, Hallville.

Share The Wealth, $20.50—Mrs. McNeely, Williamsburg.

## Thirty Leaders Attend Workshop At Long Sault

A group of thirty leaders attended the workshop for teenage leaders on November 19th in St. Andrew's United Church, Long Sault, under the auspices of the Seaway Valley C.G.I.T. Committee. Mrs. Harold Giffin Ingleside, chairman of the committee, convened and introduced the guest speakers.

Mrs. J. D. McOuat, Beaurepaire, Que., Regional vice president of the Montreal Presbyterial U.C.W., presented a very meaningful worship service telling how it should be carried through for teenage groups.

Mrs. Donald Scoates, Montreal, President of Montreal Presbyterial U.C.W., presented the mission study in a very meangingful way demonstrating the several ways the study can be made interesting. Several groups were assigned parts of the study to present, which proved very enlightening.

Mrs. Frank Gallinger and a C.G.I.T. group served a delicious luncheon. Mrs. E. Casselman, of Chesterville, thanked the speakers.

Rev. C. A. Dawson expressed words of welcome, and conducted the closing worship service.

## Winchester Springs

Mr. and Mrs. Jay Bailey of Winchester had dinner on Monday with Mr. and Mrs. Jas. Herriman.

Mr. and Mrs. H. Ropars and Mrs. T. J. Keyes had dinner on Sunday with Mrs. S. Sullivan of Winchester.

Miss Arlene Nesbitt of Ottawa Teachers College spent the week-end with her parents, Mr. and Mrs. Frank Nesbitt.

## Elma

Mr. and Mrs. Melvin Dillabough spent Wednesday and Thursday with Mrs. E. Casselman of Cornwall.

Mrs. James Herriman, Mrs. T. J. Keyes, Mrs. Ropars and Mrs. Harry Holmes of Winchester Springs, Mrs. Ken Ebbitt of Toronto, Mr. and Mrs. Fred Cunningham, Morrisburg, called on Mrs. Thomas Cunningham recently.

Mr. and Mrs. John McMillan of Chesterville called on Mr. and Mrs. J. H. McMillan on Sunday.

Lloyd Smith, student at Queen's University, spent the week-end with Mr. and Mrs. V Bell and family.

Mr. and Mrs. Egerton Barkley and Brian were recent guests of Mr. and Mrs. Robert Barkley of Ottawa.

Mr. and Mrs. Graham McPherson visited Mr. and Mrs Hubert Casselman and family of Brockville on Sunday.

## Glen Becker

Mrs. Dalton Smith and Nancy of Morrisburg spent Thursday with Mr. and Mrs. Linden Barkley.

Mr. and Mrs. Lloyd McHaffie spent Saturday evening with Mr. and Mrs. Irwin Hall.

Mr. and Mrs. Ray Casselman and Elaine were Sunday visitors of Mr. and Mrs. Dalton Saddlemire.

Mr. and Mrs. John Nicholson of Ottawa spent Saturday with the latter's parents, Mr. and Mrs. Percy Berkley.

Mr. and Mrs. David Lanoue spent an evening recently with Mr. and Mrs. William Blair of Ingleside.

Mr. and Mrs. P. E. Larose spent the week-end with friends at Seeley's Bay.

Mr. and Mrs. Donald Shaver spent Saturday evening with Mr. and Mrs. Lyle Casselman at Rowena.

Mrs. P. E. Larose and Mrs. Claude Crowder spent Thursday at Cornwall.

## Matilda 4-H "Milk Shakers" Demonstrate Cooking Methods

The president, Miss Darlene Montgomery, was in charge of the sixth meeting of the Matilda Milk Shakers, held on Nov. 5th. Roll call was answered with a supper dish which the girls had prepared the previous week.

A discussion on Achievement Day took place. Brenda Smail and Darlene Montgomery demonstrated preparation and cooking of chocolate Blanc Mange. Lemon Chiffon was previously prepared by Donna Coleman and Kathy Empey who explained the method they had used to prepare it.

Whipped Topping, using a powdered skim milk, was demonstrated by Janice Locke and Linda Cooper.

**SEVENTH MEETING**

The seventh meeting of the Matilda 4-H Milk Shakers was held on November 12th in the Brinston Memorial Hall.

Mary MacInnis, Jean Ewing and Susan Ewing demonstrated the procedure in making pancakes. The girls made the pancakes and served samples with maple syrup. Several members assisted.

Quiz sheets were given to the girls by Mrs. Shaver. Lois Flegg, Christine Mellan, Lana Adams and Susan Scharfe were assigned the preparation of the demonstration and skit for Achievement Day on December 10th.

The meeting closed with the Lord's Prayer.

## Strader's Hill

Mr. and Mrs. Lee Hummell, Bonnie and Barbara, spent last Sunday with Mr. and Mrs. William Hummell of Black Lake N. Y.

Mrs. Alton Riddell spent last Tuesday with Mrs. Ralph Serviss.

Mr. and Mrs. Carson Kearns of Cumberland had supper Wednesday with Misses Joan Adams and Hilda Kearns.

Mr. and Mrs. Alton Riddell visited Mrs. Dora Wylie, a patient in the Winchester Hospital.

Mr. and Mrs. George Hummel had dinner Sunday with Mr. and Mrs. Arthur Fawcett and family of Iroquois.

Mr. Ray Serviss is spending some time at the home of his parents, Mr. and Mrs. Ralph Serviss, where he is commuting to Ottawa daily and taking a course in electronics.

Mr. and Mrs. Ernie Serviss and baby spent Friday evening with Mr. and Mrs. Alton Riddell.

Mr. and Mrs. Bill Byveldt, accompanied by Mr. and Mrs. Lyle Mellon of Hulbert, are spending a few days in Toronto where the men are acting delegates at the Co-Operative Convention.

Mr. and Mrs. Donnie Wells spent Saturday evening with Mr. and Mrs. Sid Armstrong of Winchester.

Mrs. Fred Cunningham of Morrisburg and daughter, Mrs. Ken Eibbitt of Toronto, spent Saturday afternoon with Mrs. Esly Pitt and Mr. and Mrs. Elgin McIntosh.

Mr. and Mrs. John Wells and grandson, Lloyd, attended the 60th anniversary of Mr. and Mrs. Arnold Docksteader of Chesterville on Saturday.

Mrs. Aggie Casselman and Mahlon accompanied by Miss Nina Casselman and Mrs. Clifford Casselman of Williamsburg motored to Ottawa Wednesday and Mr. John F. Casselman returned home with them after being hospitalized at the Civic.

Mrs. Cecil Hanson and Susan spent Saturday at Brockville.

Mr. and Mrs. Doug. Robinson and family of Elma spent last Sunday with Mrs. Aggie Casselman and Mahlon.

Recent guests with Mr. and Mrs. Ralph Serviss were Mr. and Mrs. Deb. Fawcett of Hulbert, Mr. Basil Fawcett of Morrisburg, Mr. and Mrs. Frank Cutler of Iroquois, and Mr. and Mrs. Ernie Serviss and baby.

Mr. and Mrs. Victor Riddell of Dundela spent Sunday evening with Mr. and Mrs. Alton Riddell.


"Merry Christmas" Candy SAYS IT BEST

*Make The MAIN CORNER COFFEE SHOP Your Headquarters For Your Holiday Sweets*

**CHOCOLATES** — 80c to $5.00
For Gifts and The Home

• SMILES 'N CHUCKLES • BLACK MAGIC
• NEILSON'S • DAIRY BOX
• ENGLISH TOFFEE

Harry L. Flora 774-2809

**Reynolds' Dairy**

Where ONLY QUALITY and CLEANLINESS COUNT

3 Quart Plastic Jugs - 2 Quart Glass Jugs - 1 Quart Cartons and 1 Quart Bottles

2% Milk - Skim Milk - Buttermilk - Chocolate Milk

- Use Tickets and Save 1c per qt.
- Use Bottles and Save 2c per qt.
- Produced Locally—Processed Locally

Our Producers Bar, Our Processors Plant and Our Milk Depot are open for your inspection at all times.

*FOR QUALITY Phone 774-2104*

EXCITING NEW CONCEPT '67 CARS

W. J. L. BOYD & SONS LTD.

Chrysler
Plymouth
Valiant
Barracuda
Simca
Fargo Trucks

—WINTER HOURS—
Starting October 31st.
7:00 a.m. to 7:00 p.m.

**Boyds** always

Thrifty, Nifty Buys in USED CARS

**MACOUN SILOS LTD.**

Campbellford, Ontario

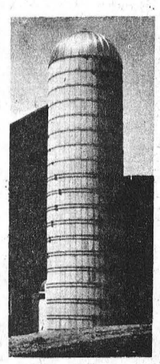

- LASTING CONCRETE with exclusive vibrated corrugated staves.
- CORRUGATED - CONVEX EXTERIORS allows uniform hoop bearing.
- HOOPS, the major item in strength of a finished silo.
- DOOR FRAMES, same quality as staves —cast in one piece and steel reinforced.
- DOORS, 2-ply lumber, bevelled edges ensure tight fit; have double cross-arm door steps for easier climbing.
- FILLING PLATFORM, hinged floor safety type with reinforced background.
- OUTSIDE STEEL SILO LADDER, for safer, easier climbing, can be moved to any location on the silo.
- FILLER PIPE BRACKET on all silos
- ROOFS (optional) style dome available in aluminized, galvanized and aluminum.
- CHUTES (optional) available in galvanized and aluminum.

W. C. MacDONALD
REPRESENTATIVE
Phone Winchester 774-2331

CTC CANADIAN TIRE CORP'N

YOU'LL SCORE SAVINGS SAMSON SEMI-PRO SENIOR HOCKEY OUTFIT

Net the HUGE SAVINGS on our HOCKEY STICKS




SAVE! OLYMPIC HOCKEY STICK .99 LIMITED QUANTITY SPECIAL (99-6671)

SPECIAL SALE PRICE
Superior Ash construction, 53" overall length. Assorted lies. Available in rights or lefts. .....

SLAPSHOT MODEL
Special Rounded Heel for blazing slapshots. Ash construction, varnished blade, assorted lies, lefts or rights ..... 1.59 (99-6673) Compare at $2.29

Look to CANADIAN TIRE for VALUE in FAMILY SKATING OUTFITS

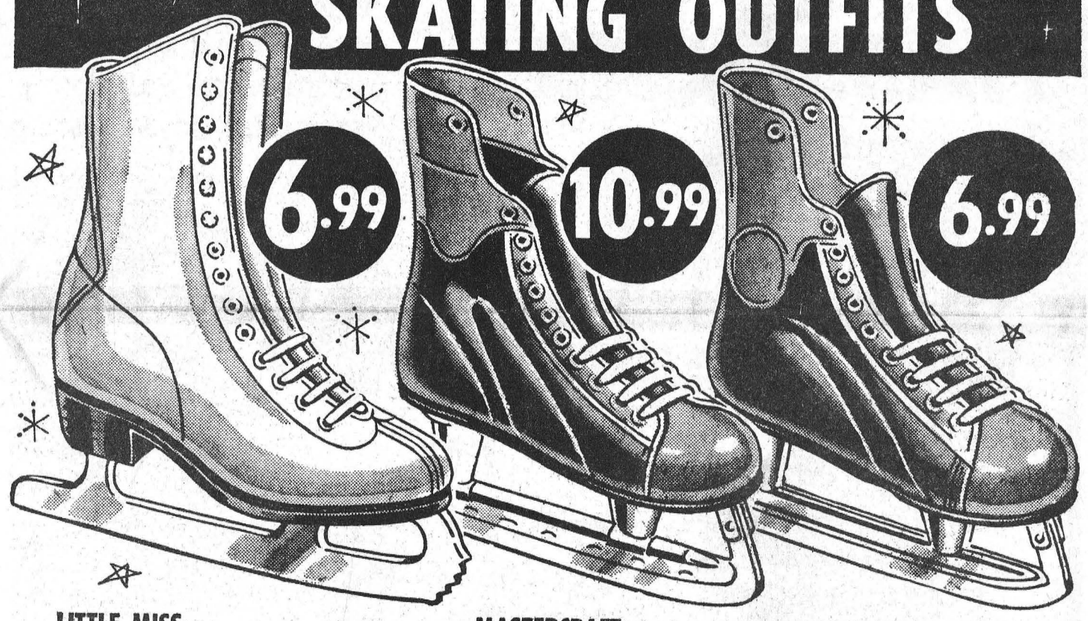


LITTLE MISS
**FIGURE SKATES**
Great value and eye-appeal for little Miss! Snow white, cosy kalf-suede lining. Waterproof soles, Biltrite steel blades.
(83-3568X)
Misses sizes 11-2 ..... 6.99
Women's sizes 3-10 (83-3573X) ..... 8.99

MASTERCRAFT
**HOCKEY OUTFIT**
Strong, flexible cowhide uppers with smart split leather trim. Double Box Toes, reinforced tendon guards are padded — ankles too! "Jet" nickel blades with safety guard tips.
(83-3103X)
Men's Sizes 6 - 12 ..... 10.99

BOY'S
**HOCKEY OUTFIT**
Black, pebble grain leather uppers. Sewn-in ankle reinforcement. Waterproof soles.
(83-3028X)
Boys' sizes 11 - 13 ..... 6.99
Boys' — 1-5 (83-3031X) 7.89 Men's 6-12 (83-3056X) 8.99

Save! HOCKEY AIDS




(A) **BOYS' POLY SHIN GUARDS**
Top protection for the little tikes! Felt wings, reinforced ridges. 83-2558X.
Boys' sizes up to 10 yrs. 18" ..... 1.89
Youths' sizes to 15 yrs. 16½" ..... 2.98
Men's 19" .... 3.98 Pro Model .... 6.98

(B) **Youngsters' SHOULDER PADS**
Moulded poly, quilted cotton padded and bicep extensions. 83-2572X.
Boys up to 10 years. ..... 3.39
Youths up to 14 years ..... 4.19
Pro Deluxe Model Youths' size ..... 5.95
Men's size, only ..... 6.99

(C) **Boy's 2-Piece HOCKEY HELMET**
Unbreakable poly, foam padded, adjustable chin strap. For up to 10 yrs. 3.49
Men's Deluxe Model. 83-2530 ..... 3.95

(D) **Pro-Style HOCKEY GLOVES**
All leather, in Leafs' or Canadien colors. Boys' 6 to 10 years, 11" long. 2.99
Boys' 10 to 12 yrs. 3.99 Youths' Model 4.99

(E) **36"x44"x16" GOAL NET**
Lightweight tubular steel frame, strong nylon net. Great for practice 4.99

CTC CANADIAN TIRE CORP'N
EASY TERMS

CANADIAN TIRE ASSOCIATE STORE

**W. P. HENOPHY**
Phone 535-2845, Williamsburg

EXTRA! CASH and CARRY BONUS COUPONS

# SANTA'S GIFT HEADQUARTERS

## Vice & Craig Ltd.

Ph. 774-2120 Winchester



## TABLE LAMPS

beautiful, elegant and practical, give a gift of light

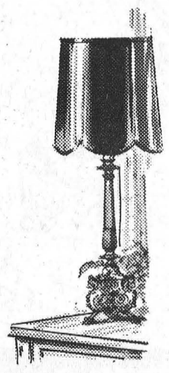

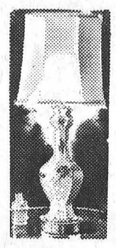

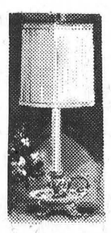

## HASSOCKS

Glo-Lite

—restful for watching TV—

up to 1/2 off

## GIFT-BOXED SET OF 6 GLASSES FROM OLD MEXICO

| | |
|---|---|
| *PILSNER GLASSES* | 8.00 |
| *TULIP CHAMPAGNE* | 8.50 |
| *WINE GLASSES* | 7.75 |
| *BRANDY GLASSES* | 8.50 |

## Give A GIFT FOR YOUR HOME

| | |
|---|---|
| PORTABLE TV ..... now | 199.00 |
| TRANSISTOR RADIOS | 29.95 to 59.95 |
| ELECTRIC FRY PANS | 23.95 |
| ELECTRIC TOASTERS | 17.95 |
| TEA KETTLES | 9.95 |
| PORTABLE MIXERS | 14.95 |
| ELECTRIC HAIR DRYERS | 18.50 |
| CAN OPENERS | 24.00 |
| ELECTRIC MIXERS | 25.95 |
| RECORD PLAYERS | 59.00 |
| WARMGLO EL. BLANKETS | 21.95 |
| FRIGIDAIRE DRYERS | 179.00 |
| FRIGIDAIRE 21" RANGE | 149.00 |
| FRIGIDAIRE 30" RANGE | 199.00 |

## WIN $100.

## LUCKY PURCHASE EVENT

That's right $100 grand prize in our Christmas Lucky Purchase Event. Here's how it works. For each $5 purchase in our store you receive a lucky entry to be dropped in our prize drum. Each week until Christmas a name will be drawn and the winner awarded a $5 Gift Certificate. Christmas Eve the grand drawing for the $100 Gift Certificate at Vice and Craig Limited. Enter now, Enter often.

HI LEG RECLINERS
FLOATING CHAIR
ROCKER RECLINERS
SWIVEL ROCKERS
from 99.95



ROCKER RECLINER **113.88**

## Christmas TREASURE HOUSE

| | | | |
|---|---|---|---|
| SMOKERS | 10.50 | POLE LAMPS | 12.95 |
| Walnut Arborite COFFEE AND STEP TABLES | each 10.50 | 3 DECORATOR CUSHIONS | 4.88 |
| GIFT-BOXED TOWELS | 2.79 | GOSSIP BENCH | 13.95 |
| HAMPERS | 9.50 | ROUND CLOTHES HAMPER | 15.00 |
| MIRRORS | 16.95 to 61.50 | CERAMIC ASH TRAYS | 1.49 |
| MAGAZINE RACKS, sq. brass | 5.50 | HOSTESS CHAIRS | 17.50 |
| CEDAR CHESTS | 69.95 | 4-Drawer WALNUT CHESTS | 29.95 |
| CHENILLE MATS | 2.95 | KITCHEN STEP-STOOLS | 8.95 |
| PAINTINGS | 24.95 | CANDY JARS | 3.50 |
| KROEHLER ROCKERS | 49.00 | ROMAN BENCH | 33.50 |
| | | SWIVEL VANITY BENCH | 11.50 |

## Signature Chairs by Kroehler



Modern Style Rocker in moss and avocado ..... 59.95

B-38 Mrs. Chair.... 89.00 B37 Mr. Chair.... 99.00

OTTOMAN ..... 29.95

PB-74 Rocker Relaxer, black vinyl ..... 119.95

## make her Christmas bright and merry!

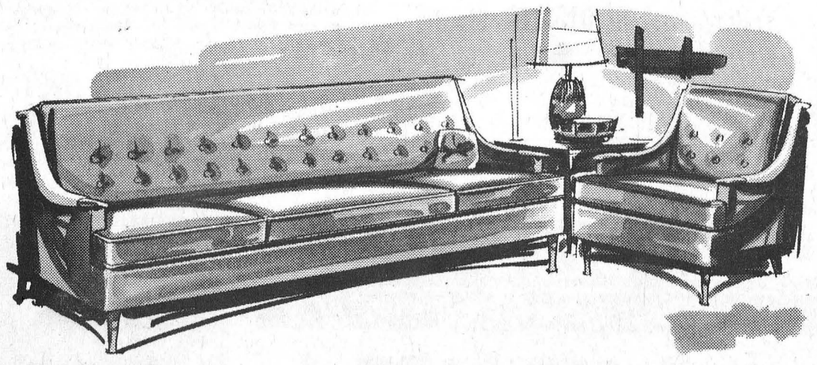

as illustrated by Kroehler 239.00

## Other Gift Suites

| | |
|---|---|
| Brown Freize Suite | 199.00 |
| French Provincial | 259.-279.-289. |
| Kroehler Co-ordinate Suites | FROM 399. |
| Colonial Style | 259.00 |
| Classic 3-piece Suite | 569.00 |
| Italian Provincial | 249.00 |

## ROGERS MAJESTIC STEREO



MODEL R3060

Features four 8" duo-cone speakers — each is two speakers in one. 4-speed automatic changer with cueing lever, diamond/sapphire cartridge. FM/AM radio tuner with solid state built in multiplex. A special feature of the smartly designed cabinet is changeable grille panels that allow the touch of the decorator. One pair gives two distinct changes in color. Cabinet in Swedish Walnut, Soft Lustre Walnut and Soft Lustre Fruitwood. Space for "built-in" tape recorder.

399.00

ALWAYS A HIT!

| | |
|---|---|
| PHONOLA MANTEL RADIO | 29.95 |
| REMINGTON 300 SHAVER | 28.95 |
| Sunbeam CAN OPENERS | 24.00 - 31.50 |
| HAIR DRYERS | 18.50 |
| CORDLESS ELECTRIC KNIFE | 39.95 |