WINCHESTER PRESS

VOL. 76. No. 26. WINCHESTER, ONT., THURSDAY, NOVEMBER 7, 1963 PRICE 10 CENTS.

COC Annual Next Week

Winchester Chamber of Commerce will hold its Annual Meeting in the Masonic Hall on Wednesday evening, November 13th. President Les. MacDonald anticipates a large turnout at this important Dinner meeting.

An extensive business agenda has negated the need for a guest speaker. Chief item on the agenda is the election of new officers. Other items of business to be discussed include preparations for Santa's visit, store hours, street decorations, and a Christmas draw. Several other items of business, yet to be released, will also be introduced.

Membership in the Chamber presently stands at 65. All members are encouraged to attend this important Dinner meeting. Tickets $1.00 available from any director.

Executive Director Will Address Cancer Society

Maurice J. Grimes, Executive Director, Ontario Division of the Canadian Cancer Society, will be the guest speaker at the Annual Meeting of the Winchester Branch of the Canadian Cancer Society to be held in the Town Hall on November 14th at 8.15 p.m.

Mr. Grimes, a former Navan resident, has been senior staff officer with the society since 1952. He was a Canadian delegate to the 1962 World Wide Cancer Congress in Moscow. Films of this interesting trip will be the highlight of the evening agenda.

1964 Licence Plates On Sale December 2nd

1964 licence plates will have black numerals and lettering on a white background. Provincial Transport Minister Erwin Haskett announced licence plates for passenger and dual service automobiles and motorcycles will be available from Monday, December 2, 1963. "63" plates and licences expire on February 28th, 1964.

Application forms for driver's licences are being sent out by mail. Mailing is to be completed by the end of January. Drivers, when they receive their applications forms, may obtain their licences at their local issuing bureau or by mail from the Department in Toronto.

For commercial vehicles and trailers the 1963 method will be continued. Sale of these plates will commence March 2, 1964. These plates will again be available on the quarterly basis, as well as for the complete year. 1963 commercial plates expire March 31, 1964.

Fire Victims Given Help

Mrs. D. Lewis, of Main Street East, reports the collection of money and needed articles for the Szokol family was a gratifying success. Neighbours, friends and interested persons responded admirably to the plea for assistance.

A kitchen suite is to be purchased with the funds donated. Mrs. Lewis passes on the heartfelt thanks of the Szokol family and herself to all who aided in this very worthy endeavour.

Swing To Dial

Bell Change-over Dec. 15

Big Switch Will Bring Most Up-To-Date Service On Continent

December 15, 1963, marks a milestone in Winchester telephone history. At exactly 2.01 a.m. local and long distance service will widen tremendously. Immediately the subscribers will be able to dial local calls without the aid of an operator and long distance station-to-station calls with no assistance from the telephone company. In addition, calls to Chesterville and South Mountain will be free of long distance charges.

George Thompson, regional manager for the Bell Telephone, says that beginning December 15, Winchester will have the most up-to-date telephone service on the continent. He emphasized that projects as complex as dial service, Direct Distance Dialing and the removal of long distance charges take months to plan and carry out particularly when they are introduced simultaneously.

To bring in local dial service, a special building was contracted for and constructed to house the intricate switching equipment. For past months there has been much activity around the exchange as Northern Electric and Bell technicians installed the rows of dial equipment. To ensure that local calling would be the best possible after the cut, the entire wire and cable route that carries conversation in and around town was renovated.

Linking Winchester customers to the vast DDD network posed more problems. The automatic long distance equipment for local DDD is housed in the new O'Connor St. annex in Ottawa and so special carrier equipment was added to the switching system in the new exchange to increase the number of circuits to the Ottawa equipment.

Wider local telephone service is being introduced to meet popular demand. A survey was conducted in all three communities which indicated that local customers were definitely interested. Because more telephone traffic is anticipated in this area the network had to be strengthened and more lines added to handle extra calling.

By now the line work is finished and the meticulous task of testing and rechecking is in progress. The many facets of the three projects are falling into place and come December 15 Winchester and district will have the best service possible.



The First Morning!

"They brought the deer in before eleven and they went right back out again, — they should be back at chore time." Mrs. Reuben Armstrong was explaining how five deer were left hanging in a tree back of the house and why not one male member of the family was present when the picture above was taken.

At the Mountain Township farm of Reuben Armstrong, a hunting gang of fourteen men shot five deer in the first few hours of the young deer hunting season. The successful hunters bagged their game in the swamp adjacent to the Armstrong farm.

John Armstrong, who recently celebrated his 80th birthday, is credited with stopping one excellent specimen with a well placed shot. Elton Cunning of Ottawa lent an eye to complete the kill. The hunt host Reuben Armstrong and Marcel Menard combined to bag another lovely.

The Monday evening total stood at six with Reg. Cooper of Winchester bringing in the solitary afternoon prize. The hunt is scheduled to end Thursday. But, you never know.

Sid Armstrong hit the target twice Monday morning and his record is two for two. Ron Armstrong's specimen completes the animal quintette hanging from the tree.

—Press Staff Photo.

WINCHESTER DISTRICT

Exhibitors Win At Winter Fair

Competing against a record number of entries exhibitors of Dundas dairy cattle and swine brought home many prizes from Ottawa Winter Fair this year.

Reserve Grand Champion Holstein Cow was the award received by Ralph J. Fawcett for Maggie Pabst Walker. This cow is an outstanding individual for both type and production in that she is graded Excellent and has produced over 25,000 lbs. of milk in one lactation. This cow also stood third in the best udder class.

The first prize two year old in milk was exhibited by Basil Dawley, Winchester. This extremely dairy female won in a class of more than thirty quality entries.

A total of 318 Holsteins were shown before Judge J. M. Fraser of Streetsville, Ontario. Other Dundas exhibitors were Lorne Henderson, Brinston; Johannes Byvelds and Sons, Williamsburg; Allison Fawcett, Winchester; Hugh Blaine, Mountain, Dwight Dawley, Winchester. From these exhibitors a strong county herd was selected to represent the Dundas Holstein Breeders' Club. They were beaten, however, by the entries of Glengarry and Renfrew Counties and had to be content with third prize in the class of 11 entries.

Wm. McRoberts and Son was the County's only Ayrshire exhibitor. This herd brought home many prizes including the Reserve Grand Champion Bull on Bridgeholm Royal Victor. They also received first prize on their mature cow dry as well as many other second and third prize ribbons in other classes.

The Guernsey breed was well represented by the herds of Malcolm MacGregor, Crysler, and Lloyd Walker, Winchester Springs.

The MacGregor herd won the coveted Premier Breeder award and did so on the basis of six first prizes and 12 second prize awards. Rated as one of the top herds of Guernseys in Eastern Ontario, the winning of the breeder award has become a habit for the MacGregor herd.

Lloyd Walker also had a fine exhibit at the Show and exhibited the Junior Champion female.

In Yorkshire swine classes Morton Stobo, Winchester, had both Grand Champion awards as well as Junior Champion Sow. In all the herd won seven first prize awards. This herd is always brought out in excellent condition for the show and much of the credit here goes to Thos. Stobo, father of Morton, who plays an important part in the care and feeding of the show herd.

The 4-H Championship Show had 575 boys and girls exhibiting their calves. Dundas County was represented by 27 4-H Club exhibitors. Ruth Walker received the Championship award on her junior Guernsey calf, and the Williamsburg Club had the reserve Champion junior group of three calves. Ruth also represented the County in the Championship Showman Class and was a strong contender in this event.

Eight out of fifteen Holstein calves were in the first prize group and the South Mountain and Brinston Club were first in their division for a group of three calves. Exhibitors were Gordon Empey, Francis Henderson and Garry Smail.

Five Ayrshire calves and three Jerseys rounded out the County exhibit. E. K. Pearson, Agricultural Representative for Dundas, was Chairman of the Junior Agricultural Committee and in charge of the 4-H Show.

This 4-H Show is the largest in Canada and the Club members receive free transportation for their calves. They also receive free lodging and meals for the two days of the Show.

The grand finals of this mammoth 4-H Show is the trophy presentation and the parade of 200 boys and girls and their calves at the evening horse show.

New Leaders For Cubs, Scouts

Organization of the Winches-Cub-Scout movement was carried out at an executive meeting on Monday night. Several local citizens have volunteered their time and efforts to this extremly worthy cause, but more assistance is urgently needed. Leaders as selected by the executive council are to commence duties immediately.

Ron. Workman will act as Scout Master during a year's absence of the former leader, Bill Lloyd. Bruce Steinburg, Harvey MacIntosh and Edwin Duncan have been assigned to be leaders of the Cub Pack.

Registration fees for both Cubs and Scouts have been set at $2.50. This fee includes a one year mailed subscription to the monthly magazine, "The Canadian Boy."

Wolf Cubs will hold a special meeting November 13th at 7.00 p.m. to select a definite meeting night. Scouts will meet each night at 7.00 p.m. commencing November 14th.

Cubs, Scouts and Leaders are reminded of the Remembrance Day Parade and Church Service this Sunday, November 10th. Cubs and Scouts are to be in uniform for the event. The parade will meet at the Legion Hall at or before the appointed hour of 10.30 a.m.

Max Boyd, executive chairman, with assistance of Raymond Earl, secretary, conducted the meeting.

Dundas Teachers Attend Convention At Chesterville

Public School Teachers of Dundas County held their annual convention in the new Chesterville Public School on Friday last.

The program was prepared by about forty teachers who had previously attended special Department of Education Summer Courses, and was presented by the following teacher-lecturers:

Primary Methods — Miss Lois Rombough, No. 14, Williamsburg; Miss Lois Henderson, Winchester P. S.; Miss Irene Casselman, No. 10, Winchester.

Audio-Visual Education—Miss Florence Barclay, Chesterville P. S.; Miss Phyllis Brunton and Michael Roberts, Winchester P. S.

Junior Education—Mrs. Dora Johnston, No. 18, Matilda; Mrs. Muriel Robertson, Stampville; Mrs. Rose Crowder, Morrisburg.

Intermediate Education — H. Droppo, Morrisburg; Mrs. Eileen Becksted, Riverside Heights; Mrs. P. Joan Dennison, No. 7, Williamsburg; Robert Coleman, Chesterville; Harry Potter, Winchester; Mrs. Rae Helmer, No. 11, Mountain; Stanley Waddell, Iroquois; Mrs. Mildred Simms, No. 22, Mountain.

Lunch was served by the ladies of Canadian Legion Branch 434, Chesterville, who were thanked by Miss Edythe Allen of Hallville School.

Rev. E. B. Bugden, who assisted at the official opening, said Grace before lunch.

Greetings from the Chesterville Public School Board were brought to the teachers by its chairman, Lorne Thompson.

New teachers to Dundas County were introduced by the principals of the larger schools and by M. N. Hutchison, B.A., B.Ed., school inspector for Dundas.

Miss Kay Morgatroyd, who recently retired from Iroquois Public School, was specially introduced.

Mr. Hutchison offered sincere congratulations to the teachers when reporting that 180 special Department of Education certificates were now held by the 116 Public School teachers in the county.

The speaker for the afternoon, W. H. Moore, B.A., A.R.C.T., F.T.C.L., Director of Oral English, Hamilton Public Schools, was introduced by Robert Coleman of Chesterville and thanked by Mrs. Nelda Hanes of Stamp-

See "CONVENTION" Page 10

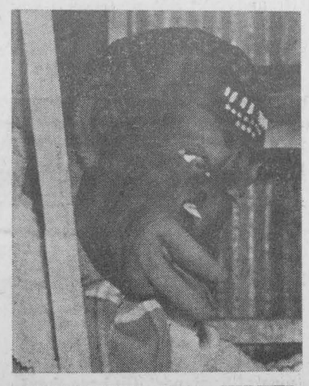

HALLOWEEN HEAD HUNTER

Inside The Press

HILARIOUS HALLOWEEN HEAD HUNTER HUNTS HEADLESS ..... Page 8
Editorial Review ..... Page 2
Women's Section ..... Page 5
Classified ..... Page 5
Mountain District ..... Page 6
Williamsburg ..... Page 9
Hi-Spots ..... Page 10
Coming Events ..... Page 10



Fire Protection For The District

Residents of outlying areas of Winchester Village including western parts of Winchester Township and eastern sections of Mountain Township can breathe a little easier in their fear of fire now. Previously, fires in these areas were fought at the distinct disadvantage of a minute supply of water. Now, with the preparedness of the new water tanker shown above a large and continuous supply of water will be available

The new fire vehicle is a late model re-conditioned fuel truck which has been converted to this special use. The red truck is equipped with siren, red lights, limited hose, fire extinguishers, axes, ladders, spotlights, and all other essential equipment. The large one-section tank holds a capacity of 1200 to 1400 gallons of water. An efficient pumping unit is encased in the rear of the truck to supply pressure to fight fires from the truck's large water tank.

Some special features of this truck include a specially located exhaust system which may assist valves and pipes in the unit from freezing in the winter. The unit will be housed in Winchester Fire Hall.

Incidentally, the floor of the Fire Hall had to be strengthened to carry safely the vehicle which weighs 10½ tons loaaded.

—Press Staff Photo

Legion Plans Sunday Service At Cenotaph

Winchester Branch No. 108, Royal Canadian Legion, marks Remembrance Day this Sunday, November 10th, with the Annual Parade and Church Service. All members and veterans are reminded to meet at the Legion Hall at 10.30 Sunday morning. A church parade to St. Paul's Presbyterian Church for Divine services at 11 a.m. will follow. After the special service the parade will march to the Cenotaph on the Hospital Grounds for special tributes to those who paid the supreme sacrifice.

The Legion has recently authorized a facelifting for the Cenotaph grounds and landscaping has been carried out. A new hedge has been planted, lawns reseeded, and flowers planted. With the co-operation of the Memorial Hospital a flag pole is to be ereceted and it is hoped it will be in place for the Sunday services.

Poppy chairman Archie Rice once more urges everyone to wear a poppy on this occasion when "we honour the war dead who sacrificed their lives for their country." General Poppy sale will continue in Winchester this Saturday.

THE WINCHESTER PRESS

WORKMAN BROS., Publishers

Established in the year 1888
Published Wednesday Afternoon.
Dated Thursday.
Subscription Rates: $3.00 per year in Canada; $4.00 per year in the U.S.A., payable in Advance.

Member of the Canadian Weekly Newspapers Association and the Ontario Weekly Newspapers Association

Guaranteed Circulation over 2600.
Advertising Rates on Request.

Authorized as Second Class Mail, Post Office Department, Ottawa.

Volume Seventy-Six. Thursday, November 7th, 1963.

An Important Meeting

Next Wednesday evening at the Masonic Hall, Winchester, Chamber of Commerce will stage its annual meeting. This year the meeting will include a dinner prior to the important business on the agenda. In addition, a new slate of officers will also be presented for the approval of the membership.

Winchester Chamber of Commerce is an active, useful organization with a growing membership of more than 60. The executive planning the annual meeting and the second dinner meeting of the year for the Chamber are hopeful that most if not all of the members will be on hand. And they should be!

The Chamber of Commerce is primarily the voice of business in the town and the main business at this particular meeting will be the revelation of plans for the forthcoming Santa Claus visit, slated for December 7th, Christmas shopping store hours and decorations. But, there will also be other business and members are urged to attend the meeting armed with ideas and viewpoints which may be helpful to the Chamber and business in general.

Because of the heavy slate of business there will be no guest speaker, rather an informal discussion of the several items on the business agenda.

Interest in the welfare of Winchester will be evident from the numbers who attend. For the sake of a better Chamber and a better town every member should make an all-out attempt to attend this annual dinner meeting.

Old-Time Remedies

Old-time remedies for certain ailments are just about a thing of the past. This is not to say that some of grandmother's ideas for curing a sore back, a cold or a case of rheumatism were not good. Indeed, some of these "old fashioned" ideas still work.

To-day, for the most part, the old wives' remedies have been replaced by patent medicines and drug store prescriptions. And perhaps it is just as well. Millions of dollars go into the research of new drugs to help keep all of us healthier. Most of them are good. Once in a long while there is a slip up and the drug is taken from the market. For the most part, however, our modern day treatments are an absolute necessity to better health.

Years ago when we could not go to the local drug store to pick up a package of sure-fire pills or when the family doctor simply did not have the knowledge or the material to write out a prescription there were some good as well as weird ideas of what should be taken to cure all. According to some the diseases were preferable to the remedies. A child who had contracted measles was given a roast mouse; a wound that bled had spiders' webs applied, web dust and dirt included to arrest the bleeding. If the bleeding stopped, and no doubt it did, all the doctor had to do was to save the patient's life because of the unsterile conditions of the treatment.

Other cures in the olden days were just as interesting and to the modern day artist "foolhardy." For instance, rheumatics was cured by bee venom applied direct to the aching spot. This is one treatment in which modern doctors have done much research. Another "cure" for rheumatism was sold at the country fairs in bottles, still a popular pastime by charlatans who prey on credulous sufferers.

For an infective wound the procedure was baking a whole potato or turnip in its skin and letting it cool a little, then breaking it open and applying the inside as a poultice to the sore spot. A stye on the eyelid was supposed to disappear if rubbed with a gold wedding ring. Warts, the result of handling a toad, would go away if rubbed with a bit of pork rind which was then buried.

A young doctor who helped a bit of folklore prove itself in the 1700's asked a young farm girl why her face wasn't covered with pock-marks. She said that her master used to scratch the arms of all his family and servants and then rub the scratches with lymph from a cow that had cowpox, and that would prevent them from ever taking smallpox. The doctor pondered the idea, did considerable research and came up with the principle of modern vaccination against smallpox.

To-day, modern day medicine is generally more pleasing to take. Superstition is not part of the treatment although it must be said that faith in a favourite remedy may still help.

Did someone mention sulphur and molasses?



Ottawa Report

BY JEAN CASSELMAN, M.P.

For many years Canadian politics has been hoping for another Quebec Leader of wisdom, strength and stability. The difficult, subtle relationship between our two major races and cultures has existed most amicably when we had such leaders. Laurier, Cartier, Lapointe, St. Laurent, were all French Canadians of broad education and humanity, understanding the emotions of French Canada and articulate enough to interpret them to the English part of Canada they loved.

During a period devoid of such leadership we have seen the emotions of French Canada rising to a dangerous explosive height. Instead of being able to understand or improve the situation, English Canada has risen to comparative heights of anger and intolerance. Instead of a leader of needed stature we have witnessed the appearance of many hot-headed opportunists, biased, prejudiced and quick of tongue.

In the last week of October, a hero seemed to be emerging. The Hon. Leon Balcer came to the House of Commons having served with distinction in Canada's Navy all through the Second World War. Gradually over the years he became known as a true Conservative, by background, character and inclination. Probably because of his conservative character he became known also as one of the least personally ambitious. His unusual charm and elegant manners went mostly unnoticed except amongst his close associates. Here he was deeply appreciated as a sterling character and a delightful personality. He worked hard and steadily for the Conservative Party before 1957 and as Solicitor General and Minister of Transport from 1958-1962. He was a reliable and honourable Member of the Conservative Cabinet.

Leon Balcer proved to be a thorough gentleman by the recognized criterion of being slow to take offence and slow to give offence. He was ready to come to the aid of his troubled province and his troubled country with one of the most statesmanlike speeches heard in Canada's House of Commons for many years.

It has been widely publicized in most of Canada's daily newspapers, but bears repeating:

"We have not been elected to bisect the country, but rather to consolidate and favour mutual understanding not only between the two great races which form it, but also between the different provinces." . . . "I am not here to legislate only in matters of interest to my province, I am here to take an interest in the affairs of the whole country. I know for a fact that the province of Quebec will be strong and prosperous inasmuch as the whole of Canada is strong and prosperous, and vice versa. I am here to lend a hand to all members, be they French-speaking or English-speaking, who want to work for the good of our country. Indeed, such are the basic principles of the Conservative Party which led to the birth of Confederation as we know it today."

Meditations . . .

BY REV. CECIL W. TUININGA

Luke 6:24: "But woe unto you that are rich! for ye have received your consolation."

We live in the midst of prosperity, and the future looks good. Today there are hardly any poor. Judging by standards of only a few years ago, many are rich. If predictions come true we will soon see the time when there will be no want, while many will be wealthy, if not all.

At first glance the words of Jesus, quoted above, seem to condemn all wealthy people, as well as prosperous times. To be wealthy seems to be one and the same as being eternally lost, and to be poor to be one and the same as having eternal life. It seems then that one can better be poor in this life and be saved, than to be rich in this life and be lost.

Nearly every one of us realizes that this cannot be the meaning of our Saviour. What a strange Gospel this would be. One would then enter heaven because of his poverty, and eternal death because of riches. Such a gospel would be nothing short of silly, or even monstrous. It would condemn at the outset the rich Abraham or Jacob, Solomon or Job. No, if this is the gospel we want none of it. Surely material possessions, or the lack of them, do not determine our salvation.

The right interpretation depends on the definition one gives to the word "rich." Who is rich? Jesus answers "Children, how hard it is for them that trust in riches to enter into the kingdom of God."—Mark 10:23-24. The rich man, according to Jesus' definition, is not the one with many possessions, but the one who trusts his possessions. Actually it is the one whose possessions possess him. For the man who trusts riches serves them, gives his time and strength for them, makes them his god. To those who trust riches the words of Jesus apply, "For where your treasure is, there will your heart be also."—Matt. 6:21.

In this light the whole text changes meaning. The man who has been rich in this life, that is, who has trusted riches, has made a choice against God and for the idol. The folly of that choice Jesus emphasizes when he says, "for ye have received your consolation." Or in other words, riches are temporal and good for this life only. There is no consolation left after death for those who trusted riches, for their riches forsake them at death's portals. Therefore, woe to them who have trusted in riches and made them a god. At death this god forsakes them and they die without their idol being able to help them, and without God. Such are of all men most miserable.

In these prosperous times it is important that we heed this warning of the Lord, lest we too perish without riches. Two statements of Scripture we must ponder carefully, namely, "riches certainly make themselves wings; they fly away as an eagle toward heaven."—Proverbs 23:5, and "the word of the Lord endureth forever. And this is the word which by the gospel is preached unto you."—I Peter 1:25.

Toronto Report

BY HON. F. M. CASS

The first special session of the 27th Ontario Legislature was opened by the Lieutenant Governor, the Honourable Earl Rowe, on Tuesday, October 29. The Government of Prime Minister John Robarts, of course, had been returned with a large majority just one month previously in an election which accomplished the personal defeat of the Provincial Liberal Leader and a reduction in the number of Liberal Members in the Legislature.

The session was called to enact legislation to enable municipalities to participate in the Federal Government's Municipal Loan Fund and, of course, could have been confined to this one matter. However, Prime Minister Robarts in his opening remarks indicated that he, like former Prime Minister Frost, did not ever wish to restrict public debate on matters of importance. As a result, there was a day of speeches by the Leaders and Members of both Opposition Parties ranging over the whole area of the Legislature's powers and duties. In particular the matter of a fall session of the Legislature was exhaustively debated. The Prime Minister pointed out that government administration just couldn't cope effectively with the split session of the past three years and that he intended to call the Legislature into session early in the new year and there would be more extra sitting days in January than would be lost by not having a fall session.

The Act to assist Municipalities to Finance Capital Works finally was duly passed and received Royal Assent. Our Ontario municipalities are now, therefore, able to participate through the Ontario Department of Municipal Affairs in the Federal scheme.

At the opening of the 27th Legislature a new Speaker was elected. All of us in Eastern Ontario, I am sure, are pleased and proud to know that Donald H. Morrow, a natiive of Winchester Springs in Dundas County, and Membor for Ottawa-West, was the unanimous choice. The Hon. Don has already demonstrated, during the short special session, that he will be one of the outstanding occupants of the chair of Mr. Speaker.

When the House reconvenes in January it is my hope to bring you again, by courtesy of The Editor, a short weekly report of events at Queen's Park.

Of Many Things

BY AMBROSE HILLS

WHAT ABOUT THE CANADA PENSION PLAN?

I've now reached the age where the very word "Pension" has a lovely ring to it, so I read about the Canada contributory wage-related Pension Plan in a sympathetic mood. I would probably not have too many years in which I would have to contribute, but at retirement I'd have a very nice little pension . . . most of it paid for by somebody else. Should I look a gift horse in the mouth?

Well, many of the gifts I have had in this life have cost me a great deal more than those things I went out and bought for myself. So I did take a look at this gift horse, and I have grave doubts about whether I want it or not.

Added to my own doubts are the words of experts in the actuarial field. They have said the plan is unsound, and I'm inclined to believe them. Politicians draw attractive ideas out of political hats in order to dangle plums before the voters. They leave it to the technical people, in the government service, to try to work out the details — and sometimes those details can be uncommonly difficult. I recall that the Unemployment Insurance scheme was one that just didn't work out as planned; and I would not like to see Canadians start a pension fund that had cracks in it. The whole thing is far too important to engage in without a great deal of thought. Contributions to such a plan could take about ten per cent. of a man's weekly wage.

I cannot bring myself to believe that any political party has my personal welfare so much at heart that it wishes, at once, to work out a pension plan for me, and that it will brook no delay in doing me good. I suspect that this great speed is due to a desire to win friends and influence voters.

Perhaps Canada can afford some sort of wage-deduction pension plan. Certainly we cannot afford an unsound one. While it may be attractive to oldsters like me, it could be disastrous for our sons and daughters who will have to try to pay for it out of their earnings. And if such a plan failed, it would be disastrous for all of us.

It seems to me that it would be wise for the government to delay this plan until the experts have all been heard. To force it on the public would be a great mistake.

Quick Canadian Facts

Total spending by all governments in Canada represents 33 per cent. of the country's annual production of goods and services; in the U.S. the comparative figure is only 29 per cent.

Of the 36,682 establishments in Canada's manufacturing industry 21,645 have an annual output valued at less than $100,000.

From the seaport city of Montreal to the open Atlantic Ocean is a distance of 1,000 miles.

In value of pelts taken the beaver ranks first in Canada's wild life fur production — nearly 400,000 pelts with an average value of more than $11 each.



"You've been giving my work so much praise, what are the chances of getting a raise?"

The Seventh Column

Conscientious parents and others in the town will be pleased to learn this week that the Scout-Cub steering committee has been active in naming new leaders for both organizations. Indeed, this is good news, important news, for it assures a continuance of vital training for these young boys. Both groups are well populated with members, however, and although meetings will start without delay there is still an urgent need to have more help. Certainly there are young and middle aged men in this town who do have the time to lend a helping hand here. So why not make yourself available at this time? It is not a case of taking on the entire load of guiding these youngsters, but of helping. If there are two or three in each group a lot more can be accomplished and the work load will not fall entirely on the shoulders of only one person. Think about it, and if you believe you can help get in touch with the leaders as announced elsewhere in this issue, or Jim VanBridger or Max Boyd and others on the steering committee.

CFRA's genial Ken Grant comes up with a gem or two every morning. The other A.M. he was commenting on the success of Ottawa Winter Fair this year. According to Ken one well known cattle man agreed that the Fair this year was an overwhelming success but qualified his remarks by stating that the success "depended on a lot of udders."

And before writing the very popular Winter Fair off for another year we should like to mention a couple of other pertinent pieces of information. Like the football games and other events in the capital the success of the Winter Fair also depends to a great extent on the "district." Without the entries, the exhibitors and the Fair goers from the area it's safe to assume that the Fair would not be the success that it is to-day. And in mentioning success a tip of the hat to Winter Fair president Frank Ryan. Frank never tackles a job without putting forth his best. He's an amazing person and if there is one individual who has contributed more than duty calls for to the Winter Fair it's the likeable Farmer from CFRA. Well done, Frank! It was an excellent show.

Personally, we don't think a holiday is necessary on Remembrance Day. We would sooner see more people become conscious of the real reason as to why we pay tribute to our war heroes who gave up their lives that we may carry on and build a better more peaceful world. Each of us can remember by making certain to buy a poppy. If you don't have your little red emblem yet make certain you get it before Sunday. And on Sunday, even though it may be a cool, dreary day, don't forget to come out to the Cenotaph Service immediately following morning church service. Even after these many years surely you haven't forgotten the hell and tragedy of war. Well, this Sunday all of us have the opportunity of doing a little remembering, and of being thankful. Each of us can bow our head and pay our own little tribute to the boys and girls who didn't make it back, and to thank God that we are still citizens of a country where freedom and peaceful existence reign supreme. Attend the Cenotaph Service this Sunday.

From the volume of advertising The Winchester Press carries each week it seems sensible to say that most people believe in advertising. There are many good reasons why people advertise. In addition to selling their goods they want to use a medium which gets their message across. A good newspaper, therefore, tries to give a blend of news, editorial and pictorial, —just as we do here at The Press. But for those who are still a little leary as to newspaper advertising we would mention a few words stated recently by the president of Macy's New York, probably the largest department store advertiser in United States. According to the Macy president "Retailers must invite people, they must attract people to their stores. The most powerful way of doing this for any store is through good and effective advertising in well read newspapers. The newspaper is the backbone of the retail advertising structure." Perhaps the stores of New York City are more conscious of this because of the recent strike. The Macy president said of this: "The newspaper strike proved conclusively that newspaper space is one of the most valuable franchises a store owns."

Sugar and Spice

By Bill Smiley

Hunter, hunter, hold your fire!
Do not explode that cartridge,
That's your neighbour, Mr. Dwyer,
It's not a plump hen partridge.

* * * *

All right. You don't like that verse? How about this one?

Along the line of smoky hills
The crimson hunters stand,
A hundred thousand Bob's and Bill's,
Their muskets in their hand;
They're in the swamps and valleys, too,
As thick as grease in skillet;
They have but one ambition, to
See something move and kill it.

* * * *

Yes, gentle, all-suffering reader, I'm afraid that one of the silliest of Canada's silly seasons is upon us. The above doggerel represents two of the attitudes about hunting season which prevail. They might be labelled the Apprehensive and the Disapproving.

* * * *

There are others. For example:

Why can't we hunters shoot from cars
And blast away on Sundays?
Each silly regulation mars
Our simple, joyous fun days.

* * * *

This might be called the viewpoint of that small group of malformed individuals who give the rest of us the creeps. They enjoy killing for its own sake. They will shoot 20 ducks when the bag limit is eight. They will shoot an owl or a turtle or a cat, if nothing else is moving.

* * * *

I find myself uneasy in their company. They could be termed The Killers. They are not hunters.

Quite opposed to these queer ones is another segment of our population. I came across a typical group of this species last Saturday when I dropped in at the pub for an ale. There they were, he-men all, in their red caps, red jackets and red faces, on about their eighth round of beers. After another couple of rounds, they'd be ready to fan out into the woods, and it would be every man for himself.

* * * *

This type, and it is legion, seldom kills anything more dangerous than a crock or an old buddy. Just for the sake of euphony, let's call them The Swillers. Their credo might go thus:

Hunting is the sport for us;
We're a manly, merry crew,
So why the ruckus and the fuss
When we bag a cow or two?

* * * *

Beset on one side by The Apprehensive and The Disapproving, on the other by The Killers and The Swillers, the real hunter has my sympathy. All he wants is to be allowed to follow his favorite sport in peace and with a modicum of safety, and it's getting tougher all the time. If he were not the simple, inarticulate type, he might say:

Give me a crisp November day
With a little skiff of snow,
And a deer run, and a good gun,
And you know where you can go.

* * * *

I don't like slaughter. But I don't think every man who shoots an animal is a depraved monster, lusting for blood. Many a Saturday afternoon I myself have lined up my sights and fired with cool precision at a fence post or a No Trespassing sign.

* * * *

And I'll never forget the day I bagged my biggest trophy—the black bear. I was out hunting partridge. The birds had me pretty rattled, jumping up behind me with a great whir and winging off, laughing over their shoulders.

* * * *

Suddenly, out of the corner of my eye, I saw this huge, black, menacing shape crouched on a tree limb. Quick as a flash, I whirled, threw up my gun and fired. Down he tumbled at one shot. I felt both silly and a little sick when my 400-lb. black bear turned out to be a 12-ounce black squirrel. But I ate him, in a stew.

* * * *

How things have changed since Samuel Johnson wrote a couple of hundred years ago: "Hunting was the labor of the savages of North America, but the amusement of the gentlemen of England." Oh have they?



—Press Staff Photo

Up Goes The Flag Pole

On November 11 the Red Ensign will fly high above the Cenotaph on the grounds of the Winchester District Memorial Hospital.

A new forty-foot flag pole has been erected behind the Cenotaph. The mast was erected with the co-operation of the Hospital Board and through the joint efforts of Ontario Hydro and the Bell Telephone. Bell Telephone supplied the pole and Winchester Legion Branch No. 108 will maintain the pole and a flag.

The keynote of the entire operation is the splendid co-operative effort involved to erect and maintain this landmark over the War Memorial and Memorial Hospital Grounds.

Pictured above at the erection of the mast are, left to right: Ormond McConnell, Ontario Hydro; Bell employees Bill Gates, Bert Lynch, and John Bruce, supervisor.

The flag will be used for raising and lowering ceremonies at the Remembrance Day services and will serve as a distinct asset to its surroundings.

W. I. SPONSORED

Osgoode Township Public Speaking Finals Draw Large, Attentive Audience

Before a large and appreciative audience the finals in the Osgoode Township Public Speaking contest were held last Saturday afternoon. Osgoode Township Women's Institute with branches in Metcalfe, Vernon, Kenmore, Osgoode and Greely-Manotick Station sponsored the program in Metcalfe Community Centre.

Mrs. B. Galloway, President of Metcalfe W. I., welcomed the contestants and guests. The adjudicators, Miss R. Gagne, M. M. Boyd and G. Davidson, all of Ottawa, were introduced by Mrs. Ivor Bath, chairman of the public speaking committee. Mrs. Chas. Wallace was mistress of ceremonies.

Beth Patterson, Senior winner, will advance to the County finals to be held in Richmond on November 29th at 8 p.m.

WINNERS

Winners of the various classes were:

Osgoode Township W. I. Cup for Verse Speaking, Grades 1-2: S. S. No. 3, Greely-Manotick Station, Betty Quinn, presented by Mrs. Ivor Bath.

Obgoode Township W. I. Cup for Choral Verse, Grades 1-4: S. S. No. 3, Greely-Manotick accepted by Mrs. Dombroski; presented by Mrs. Ivor Bath.

Metcalfe Lions Trophy for Story Telling, Grades 3:4- S S. No. 3, Greely-Manotick Station, Debbie Cotterchio; presented by Joe Rowan.

Phillip Kelly Cup for Junior Public Speaking, Grades 5-6, S. S. No. 15, Kenmore, Joanne Sturgeon; presented by Mrs. Chas. Wallace.

Cecilia McMallum Cup for Choral Verse, Grades 5-8, S. S. No. 3, Greely-Manotick Station, accepted by Miss Norma Spratt; presented by Mrs. Lloyd Cleland.

Thomas Stanley Cup for Senior Public Speaking, Grades 7-8: S. S. No. 25, Edwards, Beth Patterson; presented by Mrs. Rosco Brown.

Rideau Fruit Farm Cup for Poem, Grades 7-8: S. S. No. 11, Metcalfe, Karon Graham; presented by Mrs. Milton Payne.

Miniature Cup, Osgoode Federation of Agriculture, for Senior Public Speaking: S. S. No. 25, Edwards, Beth Patterson; presented by Harold Cowan.

Scholarships, given by Osgoode W. I. Public Speaking Committee, and presented by Mrs. I. Bath, were won by: Beth Patterson, $10.00; Karon Graham, $5.00.

Books and Certificates were presented to all contestants.

AUTOMATION ?

Ontario Government To Sponsor Regional Conference At Brockville

Labour Minister H. L. Rowntree announced that the Ontario government will sponsor a series regional conferences to deal with problems arising from automation. The conferences are in the form of Labour-Management workshops. They will examine the problem as it relates to an extensive government program to expand employment in the face of rapid technological advancement.

Invitations have been extended to 1,400 people representing municipalities, education, industry, business and labour to attend the first workshop in Eastern Ontario. The two-day meeting will take place November 12 and 13 at the Skyline Hotel in Brockville.

Cargo Traffic Up During September

Cargo traffic on the St. Lawrence Seaway and Welland Canal rose in the month of September.

Total traffic between Montreal and Lake Ontario amounted to 3,929,615 tons, a 13.5 per cent. increase over the previous year. The monthly increase raised cumulative tonnages for 1963 to 21,528,262 tons, a 19.8 per cent. increase over the 1962 total.

E.B.I. Purchases Holstein Sire

Eastern Breeders announce the purchase of a Holstein sire, Glenholm Alert Dean Pabst V.G. from Lloyd McRae, of Bainsville, Ontario. "Alert" is by MacBarr Imprinter out of the Excellent Glenholm Judy Elect. His 35 Classified daughters type 60% Good Plus and Better, and 21 (Non-Unit) daughters are rated 125M-132F% of B.C.A. His Sire Index on 21 daughter-dam pairs is Plus 19M-Plus 24F.

ENJOY LIFE! HEAR AGAIN
with a new Beltone HEARING AID



BELTONE HEARING CENTRE
Winchester, Ontario

King FILL UP Says
WHETHER YOU ARE 8 OR 88 OUR OIL GIVES THE HEAT YOU WILL APPRECIATE



S.G. BLACK
"SERVICE IS MY BUSINESS"
PH. 107 WINCHESTER

The Gift that lasts... for YEARS
TYPEWRITERS



SMITH-CORONA
Eight Portable Models To Choose From

	List Price
ELECTRA 210	199.50
POWERITER — first of its kind	229.50
CORNET ELECTRIC	179.50
GALAXIE — on display	159.50
STERLING	147.50
CLIPPER	109.50
PRIMIERE	99.95
CORSAIR — on display	79.50

ASK ABOUT OUR CHRISTMAS SPECIAL

Also Available . . .
Adding Machines — *manual & electric*
Filing Cabinets — Shelving
Office Equipment

The Winchester Press
PRINTERS & PUBLISHERS
PHONE 21 - WINCHESTER

Winchester RNA's Attend Meeting Held At Cornwall General

District Registered Nursing Assistants held a meeting in the Board Room of Cornwall General Hospital, recently. R.N.A.'s from Winchester, Hawkesbury and Cornwall Hospitals were present.

Mrs. E. Wyma, president, with the assistance of secretary Mrs. H. Stewart, conducted the meeting. A motion was passed to make formal application to the Association of Registered Nursing Assistants of Ontario for chapter status. The name St. Lawrence was chosen for the chapter.

Mrs. Wyma expressed thanks to Mrs. Therese Duffy, who was instrumental in the organizing of the chapter. Discussion followed on the aims and objectives of the organization and methods for fund raising. An invitation from Miss B. Legris, Nursing Director, Winchester District Memorial Hospital, to hold the next meeting in that hospital on Monday, December 9th, at 7.30 p.m., was accepted.

Officers are: President, Mrs. Estella Wyma, Cornwall General; 1st vice president, Mrs. Mary MacDonald, Winchester Memorial; 2nd vice president, Miss Dorothy Allen, Smith's Clinic, Hawkesbury; secretary, Mrs. Helen Stewart, Cornwall Hotel Dieu; treasurer, Mrs. Cassie Urquhart, Cornwall Hotel Dieu.

Committees: Nominating, Mrs. Therese Duffy, Mrs. Louise Tessier and Mrs. Zetta Godard. Membership: Miss Janet MacDonnell and Mrs. Shirley Evarall. Programme: Mesdames Barbara Buchan, Gladys Miller, Jean Porteous and Ivy Charlebois.

D. B. S. Reports

Canada's population reached an estimated 19,021,000 on October 1st. The Dominion Bureau of Statstics reports an increase of 338,000 or 1.8% in one year.

Ontario contributed the majority of people with a numerical growth of 117,000 persons. Quebec population is up 1.8% to 5,503,000, while Ontario figures account for 6,494,000 people.

A. Wahlroth, O. D.
OPTOMETRIST
Permanently located in the Thom Insurance Agency Office
Morrisburg Shopping Centre
Hours: Daily 9.00 to 5.00
Wed. 9.00 to 1.00
Evenings by Appointment
Kingsdale 3-2502

BP
TESTED and PROVEN
Heating Fuels and Farm Petroleum Products
Ron Freeland Fuels
PHONE 260 WINCHESTER

COQUETEL ABRICOT?
tout de sweet



This is what you call it... a bilingual pun, no?
COQUETEL ABRICOT is a rich sweet wine full of the pure taste of the apricot fruit.
If you taste it once, you would buy some tout de suite, that is, instantly. The word "suite" he is pronounced "sweet" en anglais... oh well, it is not a very good pun.
But, un moment—the pun may not be good but the COQUETEL ABRICOT for sipping is délicieux. In its very fine decanter it looks so joli on la table! Taste it and you will say: Ah! Si bon!
Brights FINE CANADIAN SINCE 1874 Wines
323

Get Ready For Winter
Buy Quality In The Following . . .
- PANTS, in medium and heavy weight.
- JACKETS and PARKAS, in work line.
- HUNTING JACKETS.
- INSULATED BOOTS, Kodiaks $22.95
- RUBBER BOOTS, insulated, by Miner $12.95
- PANTS, JEANS, OVERALLS, COVERALLS, by GWG.

EVERYTHING IN WORK AND DRESS WEAR
Morgan's
"The Home of Quality Brands"
PHONE 326 — WINCHESTER

PRESENTING...
OUR LUCKY PURCHASE EVENT...
Starting November 11th

IT'S THAT TIME AGAIN!



Each time you make a $5.00 purchase, or each time you make a $5.00 payment on your convenient charge account, you will receive a Lucky Purchase Ticket.

Each Friday at 6 p.m. from now until Christmas one ticket will be drawn and a lucky person will receive a $5.00 Credit Note which may be applied on any purchase. Winners of this weekly event will be published in The Press.

GRAND PRIZE DRAWING
On Christmas Eve, at 9 p.m. the Grand Drawing For a $100.00 Credit Voucher will be made. All tickets are eligible for this Grand Drawing. This Voucher may be used on the purchase of any article in our store.
ON CHRISTMAS EVE

A Small Deposit Will Hold Any Article - Shop Early And Have More Chances

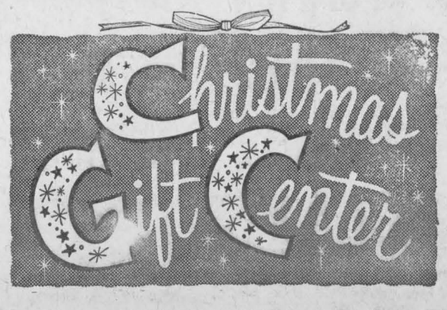

Vice and Craig
WINCHESTER
Telephone: *WINCHESTER 13 Chesterville HI 8-2120 Morrisburg and Metcalfe ZENITH 6-2120*

Especially For Women

Former Winchester Couple Observe 55th Anniversary

Former Winchester residents Mr. and Mrs. Howard Annable of 1712 Edge Hill Place, Ottawa, celebrated their 55th Wedding Anniversary recently.

On that occasion they entertained their only son, Mr. Ken. Annable and family, of Ottawa; Mrs. Annable's sister and brother, Mrs. Isabella McCourtie and James Johnston; and Mr. Annable's sister and brother, Mrs. Herbert Robinson and Roy Annable, all of Winchester.

Birthday Dinner

Grant Hodgson, of Winchester, was guest of honour at a family Birthday Dinner last Friday evening at the Country Kitchen Restaurant, on the occasion of his 70th birthday.

Present at the table were Mrs. Hodgson, Mr. and Mrs. Burt Hodgson and family and Mr. and Mrs. Dalton Kenney and Steven.

Mr. Hodgson received several gifts and good wishes to mark the occasion.

Personal News . . .

Mr. Lorne Meldrum has returned home after spending four days in St. Andrew's, New Brunswick.

Mr. Raymond Meldrum has returned to Camp Borden where he is stationed with the RCAF.

Mrs. S. S. Rose returned home by TCA after spending the past two months with her daughter, Mrs. J. C. MacLeod, Mr. MacLeod, David and Ann, in St. Paul, Minnesota.

Recent guests at the home of Mrs. A. K. Wylie, of Vancamp, were: Mr. and Mrs. Deward Boyd and Dianne, of Kemptville; Mrs. Evelyn Wylie and Mr. and Mrs. Orvil Bell, of Winchester; Mr. and Mrs. Ken Ellis, of Pittsfield, Penn.; Messrs. Tom and George McAuley, Winchester; Mr. and Mrs. Dale McMillan and boys, Chris and Curtis, of Dunbar; Mrs. Robert Dietschwieler and daughters, Brenda Lee and Heather, of Heckston.

BIRTHS

Following is a list of recent births at the Winchester District Memorial Hospital:

On Wednesday, Oct. 30, 1963, to Mr. and Mrs. Omar Moreau, R. R. 2, Edwards, a daughter.

On Wednesday, Oct. 30, 1963, to Mr. and Mrs. Arnold Centen, R. R. 3, Williamsburg, a daughter (stillborn).

On Thursday, Oct. 31, 1963, to Mr. and Mrs. Brian Foss, of Morrisburg, a son.

On Thursday, Oct. 31, 1963, to Mr. and Mrs. Malcolm Graham, South Mountain, a son.

On Friday, Nov. 1st, 1963, to Mr. and Mrs. Edward Douma, R. R. 2, Ingleside, a daughter.

On Saturday, Nov. 2nd, 1963, to Mr. and Mrs. Arthur Laurin, R. R. 1, Cardinal, a daughter.

On Saturday, Nov. 2nd, 1963, to Mr. and Mrs. John Morris, of Winchester, a son.

On Saturday, Nov. 2nd, 1963, to Mr. and Mrs. Jules Martel, R. R. 2, Chesterville, a son.

On Saturday, Nov. 2nd, 1963, to Mr. and Mrs. William DeJong, R. R. 1, Morrisburg, a daughter.

On Saturday, Nov. 2nd, 1963, to Mr .and Mrs. Donald Dingwall, R. R. 1, Berwick, a daughter.

On Sunday, Nov. 3rd, 1963, to Mr. and Mrs. Richard Sawdon, R. R. 2, Mountain, a son.

On Monday, Nov. 4th, 1963, to Mr .and Mrs. Harold Ball, R. R. 4, Winchester, a daughter.

On Monday, Nov. 4th, 1963, to Mr. and Mrs. Otto VanHierden, of Williamsburg, a son.



—Press Staff Photo

Mark 60th Anniversary

Congratulations this week to Mr. and Mrs. Spencer Fawcett, lifelong residents of the Brinston area, who celebrated their Diamond Wedding Anniversary on November 3rd. See write-up on Page 9.

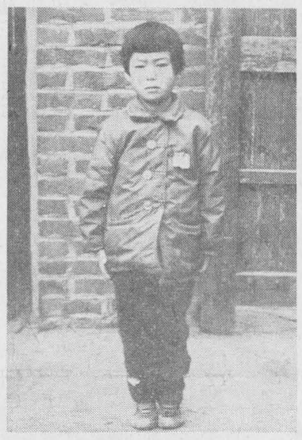

SUN SOON LEE

Korean Girl Adopted By Harmony U C W

Harmony United Church Women have financially adopted a seven-year-old Korean girl, Sun Soon Lee. Through the Foster Parents' Plan Sun Soon will receive a monthly grant of $8.00, food and clothing, special medical care and the guarantee of an education in local schools. Sun Soon and her three sisters and two brothers live in a Seoul slum with their mother who does odd chores in the neighbourhood to provide the food upon which the family subsists.

Holm-El BEAUTY SALON

SPECIAL FOR EVERYONE

Perm $5.00

(Regular $6.00)

This Special is effective from November 7th to November 20th inclusive

Phone 434W

Mrs. Elsie Holmes

MURIEL'S FLOWERS

Flowers For All Occasions

Phone 220 Winchester

SMITH'S Photo Studio

- PORTRAITS
- GROUPS
- WEDDINGS
- COMMERCIALS

We specialize in . . . Children's Photographs

62 Kyle Dr. — Ph. KI 3-2873

Morrisburg

Hansma-Summers Vows Exchanged

In a setting of white gladioli and yellow and bronze mums, Sharon Alana Summers and Roelof Hendrick Hansma exchanged wedding vows in Winchester Springs United Church on Saturday, October 26th. Rev. E. B. Bugden officiated at the double ring ceremony.

The bride is a daughter of Mr. and Mrs. George Summers, Winchester Springs, and the groom is a son of Mr. and Mrs. Oebele Hansma of Toyes Hill.

Mrs. Lee Baxter, organist, accompanied the soloist, Mrs. David Timmins. Henry Hansma was best man, and the ushers were Cecil Casselman and Oebele Hansma. Attending the bride were Mrs. Lloyd Summers as matron of honour, Miss Mary Casselman, bridesmaid, and Miss Vickie Summers, flower girl. Master Garth Hansma was ring bearer.

Given in marriage by her father, the bride wore a street-length brocaded satin gown featuring a bell shaped skirt with accent bow at the waist, holding in place a detachable train. A tiarra of crystals and seed pearls of tulle illusion, and she carried a bouquet of red roses, and white poms. The attendants wore peau de soie street-length dresses in shades of Camelia Rose and Teal Green with matching accessories and carried pink carnations. The flower girl was attired in a white peau de soie dress with double cummerbund of Camelia Rose and Teal Green. She carried a colonial nosegay of pink and white carnations.

At the wedding reception in the Church Hall the bride's mother received the guests attired in a double knit mink brown dress, brown accessories and a corsage of bronze and yellow mums. The groom's mother wore a beige three-piece wool suit with brown accessories and a corsage of white carnations.

To travel, the bride donned an all wool knit beige and brown accessories.

Guests attended the wedding from Brockville, Williamsburg, Toyes Hill, Winchester, North Augusta, Prescott, Brinston and Winchester Springs.

Mellon - Roberts Exchange Vows At Montreal

Tindale Presbyterian Church, Montreal, was the scene of a pretty wedding on Saturday afternoon, October 26th, when Rev. Mr. Baird united in marriage Margaret Roberts, daughter of Mr. and Mrs. Clarence Roberts of Montreal, and Ward Mellon, son of Mr. and Mrs. Alex Mellon of South Mountain.

Lyle Mellon, of Hulbert, assisted the groom as best man. The bride was attended by Misses Shirley Roberts of Montreal and Miss Carol Luker. Malcolm Roberts was usher.

Given in marriage by her father, the bride wore a floor-length gown of faille taffeta and carried a bouquet of red roses. Her attendants wore street-length dresses in shades of autumn gold and sea green and carried bouquets of white carnations.

Following the ceremony, a wedding reception was held at the home of the bride's parents.

Attending the wedding from this area were Mr. and Mrs. Alex Mellon, Mr. and Mrs. Robert Roberts, and Mr. Lyle Mellon, all of South Mountain; Mr. Jim Fulton of Brinston, and Mr. and Mrs. David Jorgensen of Winchester.

Following a honeymoon in the Western Provinces, Mr. and Mrs. Mellon will reside in Hulbert.

SEE OUR COMPLETE SELECTION OF

Personal Christmas Cards

. . . . AS WARM, AS SINCERE, AND AS FRIENDLY AS A HANDSHAKE

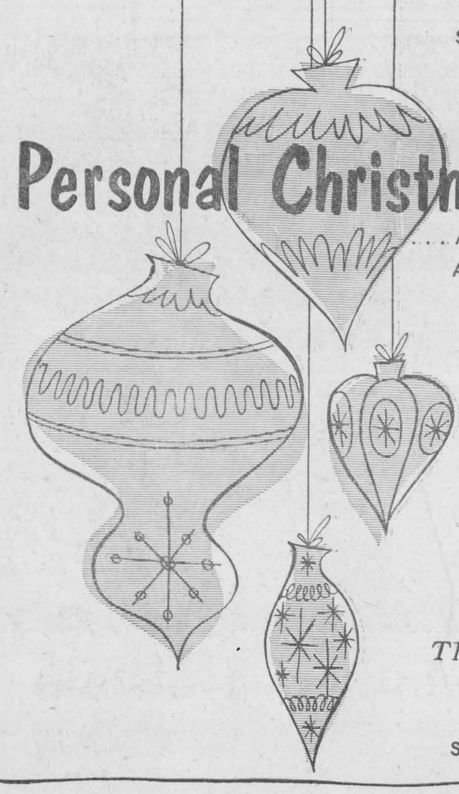

Phone 21

The Winchester Press

SEE THE **NATIONAL** LINE

IGA

BIG TOP BARGAINS

PUREX TOILET TISSUE ASSORTED COLOURS 4 rolls for 39c

SANITARY NAPKINS CONFIDETS pkg. of 12 33c

TWIN-PACK Scot TOWELS pkg. of 2 rolls 49c

Plus 25 Extra Free Gold Bond Stamps

SCOTT Family Napkins 2 pkg's 60's 39c

Plus 25 Extra Free Gold Bond Stamps



SCOTTIES' HANKIE PACK FACIAL TISSUES 2 PKGS. 200's 29c

SCOTTIES' VANITY PACK WHITE FACIAL TISSUES 2 PKGS. 200's 29c



MAPLE LEAF MILDLY CURED SWEET PICKLED COTTAGE ROLLS CRY-O-VAC HALVES 45c

LEAN, MEATY PORK SIDE SPARE RIBS LB. 45c

ROYAL GUEST SLICED SIDE RINDLESS BACON 1-LB. PKG. 59c

ROYAL GUEST SMALL LINK SAUSAGES 1-LB. PKG. 49c

MAPLE LEAF CHOPPED SUET 1-LB. PKG. 25c

FREE 25 EXTRA GOLD BOND STAMPS with the purchase of every 24-oz. chub of TABLERITE BOLOGNA CHUB

HUNT'S CHOICE (28-oz. tins) SLICED PEACHES 3 for $1

TOP VALU VITAMINIZED (48-oz. tins) APPLE JUICE ea. 29c

SPECIAL PACK! TIDE giant size ea. 69c

KRAFT (16-oz. jar) CHEEZ WHIZ ea. 59c

LIBBY (28-oz. tins) FANCY PUMPKIN 2 for 39c

RUPERT FROZEN HALIBUT (20-oz. pkg.) FISH and CHIPS ea. 69c

PARAMOUNT FANCY (½-lb. tin) PINK SALMON ea. 29c

FREE 50 EXTRA GOLD BOND STAMPS with the purchase of every 14-oz. pkg. McCORMICK'S Peanut Brittle....for 59c

FREE 250 EXTRA GOLD BOND STAMPS with the purchase of every 20-oz. size BRECK SHAMPOO ..... for 1.99

FREE 150 EXTRA GOLD BOND STAMPS with the purchase of every 8-oz. size POND'S CREAM ..... for 1.29



NEW CROP FLORIDA MARSH WHITE GRAPEFRUIT 5 LB. MESH BAG 49c

CALIFORNIA NO. 1 EMPEROR Red Grapes LB. 17c

ONTARIO NO. 1 MARSH WASHED Potatoes 5 LB. BAG 29c

GOLDEN YELLOW FIRM RIPE Bananas 2 LBS. 29c

BARCLAY'S WILLIAMSBURG — **IGA** — **WINCHESTER** LEN STECK — **IGA** — **PORTEOUS'** VERNON

Jo-Anne Shoppe

PHONE 10 - WINCHESTER

Cold Weather . . .

. . . Warm Clothes

— — MATCH THEM — —

"LAMB-GORA SWEATERS" — "FLANNEL SKIRTS"

SKIRTS—Pencil slim or pleated, in sizes 8-20. 10.95 & 12.95

SWEATERS—Pullovers, round and turtle necks. Long sleeves. Cardigans. Colours include Tomato, Red, Aqua, Blue, Grey, Size range is 34 to 40. ..... 7.95 & 9.95

Jackets & Car Coats

Yes! Several styles to choose from. Sizes small, medium, large and 16½ to 24½.

14.95 to 29.95

Sleepwear

Flannette Nighties and Pyjamas. (Dusters to match) Just what you need for these colder nights. Sizes small, medium and large.

2.98 & 3.98

Lennards' Winter Cotton

Vests & Panties

Vests—sleeveless and short sleeve. Price $1.00 & 1.35

Panties—elastic leg and band leg. Sizes small, medium, large and O.S.

Snuggies & Vests

by Harvey Woods. 85% cotton; 15% wool. Sizes small, medium, large and O.S.

FREE HAT

WITH THE PURCHASE OF EVERY

COAT

OVER

$50.



Due to your tremendous response, we have decided to continue this special for another week.

Bargain Centre

BE SURE AND VISIT THE BARGAIN SHOP WHEN YOU ARE LOOKING FOR A REAL BUY!

Brinston

Mr. and Mrs. Jas. Reburn, of Cornwall, visited Mr. and Mrs. Ed. Thompson.

Mr. and Mrs. Garnet Locke, of Detroit, spent the week with her sister, Mrs. W. A. Hanson, and Mr. Hanson.

Mr. Andy Cooper attended the Trustees and Ratepayers Association meeting in Hamilton last week.

Mr. Gilson Strader, Mr. Earl Donihuse and Miss Edythe Perkins, all of Ottawa, were last Sunday guests of Mrs. T. Strader.

Rev. Wellwood Adam, of Williamsburg, was minister in the United Church here on Sunday evening.

Mr. Fred Dafoe visited Mr. and family for a few days last and Mrs. Robert Stephenson



Prize-winning Holstein

Ralph Fawcett, of Winchester, is the proud owner of this Holstein judged Reserve Grand Champion among 393 entries in the Holstein class at the Ottawa Winter Fair. Maggie Pabst Walker, an aged cow, 7, is bonded excellent and in 419 days in 1962-63 produced 28,000 pounds of milk. This honour is added to others won this year: Reserve Grand Champion at Maxville Fair and Grand Champion at Dundas County Black and White Day. — Press Staff Photo.

PROFESSIONAL DIRECTORY

CASS & CASS
LAW OFFICES
Winchester, Phone 11.
Chesterville: Ph. HIllcrest 8-2735
Bank of Nova Scotia Block

GRAHAM L. CASSELMAN, C.L.U.
Crown Life Insurance
Group Insurance - Pension Plans
Phone 346 W 5 - Winchester

H. E. BICCUM
District Representative for North Amercian Life Insurance Co.
A complete Insurance Service for all lines of Fire and Casualty Insurance, including Hospitalization. Also Real Estate Broker. Telephone 311, Winchester.

CANADIAN LEGION
B. E. S. L.
Branch 108, Winchester
Meets on the First Monday of each month in Legion Hall, Winchester.
All War Veterans Welcome
H. C. MUSSELL, President.
L. E. STRADER, Sec'y.-Treas.

HAROLD D. POAPST
District Representative for North American Life Insurance Co.
Complete Insurance Service
Automobile - Fire - Wind - Etc.
Real Estate Broker
Phone 446 - Winchester

S. EARL FREELAND, C.L.U.
The Manufacturers' Life Insurance Company
Suite 403, Victoria Building
140 Wellington St. — OTTAWA
Telephones: Office CE 2-3507
Res. Winchester 292

ATTENTION, CAR BUYERS!
Our Low Cost Financing and Insurance Plan will help you make a better deal. Before you buy talk it over with us!
H. E. BICCUM
Insurance and Real Estate
Phone 311 - Winchester

MONUMENTS
L. D. Wells & Sons
Formerly C. C. Stubbs & Co.
MONUMENTS and CEMETERY LETTERING
on No. 2 Highway opposite the New Union Cemetery
PHONE KEystone 4-2255
ROSS McCONNELL Representative
WINCHESTER, Phone 264
"The Most Modern Shop In Eastern Ontario"

R. BRYSON PATTERSON
OPTOMETRIST
* Eyes Examined * Glasses Fitted
Office Hours — 9 - 12 — 1 - 5
Closed Wednesday
For appointments Phone 258-2274
Prescott Street, Kemptville

LIFE INSURANCE
District Representatives of the Mutual Life Assurance Company of Canada; Lyall M. Crowder, South Mountain, Telephone 52; L. Keith Crowder, Brinston. Phone South Mountain 681r13. Office Phone 50.

The Investors Group
Investors Syndicate of Canada Ltd.
Investors Mutual of Canada Ltd.
Investors Growth Fund of Canada Limited
Investors International Mutual Fund Limited
Investors Trust Company
WARD GOWLAND
48 Largo Cres. Ottawa 5, Ont.

HENDERSON LODGE NO. 383
A. F. & A. M., WINCHESTER
Meets in the Masonic Temple on the Second Thursday of each month at 8.00 p.m.
Visiting Brethren Welcome
D. C. CASSELMAN, Wor. Master
DR. W. A. SHERWOOD, Secretary

CROWDER'S INSURANCE AGENCY
All Lines of General Insurance
Office Phone 50
L. M. CROWDER .....Res. 52
C. H. CROWDER .....Res. 55
SOUTH MOUNTAIN, ONTARIO

FRASER INSURANCE SERVICE
Bill McVey - Jim McVey
Phone METCALFE 157
Auto - Fire - Farm - Life and Liability

For Cemetery Memorials See
W. J. L. BOYD & SONS
Representing
R. M. Best Granite Co., Kingston
Architects and Craftsmen of Civic and Private Memorials. Church Memorials of Bronze, Marble and Brass
PHONE 325 - WINCHESTER

G. WILLIAM GORRELL
Barrister, Solicitor, Notary Public
PHONES—Office, KIngsdale 3-2922
Res. KIngsdale 3-3195
MORRISBURG — ONTARIO

SUMMERS INSURANCE SERVICE
H. E. Summers - E. R. Summers
TELEPHONE 399
A Complete Insurance Service for all lines of Fire and Casualty Insurance. Also low cost Automobile Financing and Insurance Plan.

ELECTRICAL APPLIANCES
Full line of Beatty and RCA Victor Electrical Appliances including Electrical Stoves, Refrigerators and Freezers, Washing Machines, Dryers, Oil Space Heaters, Television.
ROSS H. BECKSTEAD
Phone KI 3-2103 - Williamsburg

D. HUGH THOMPSON and SON
General Insurance
Telephone KI 3-2287
WILLIAMSBURG - ONTARIO

ARTHUR A. CRAWLEY & CO.
OTTAWA - MONTREAL - BROCKVILLE - TORONTO
SUDBURY - NORTH BAY - SAULT STE. MARIE
Ottawa Address—132 Lyon Street Telephone 3-7715

CORNWALL - OTTAWA - MORRISBURG
MacLEOD, COMRIE & CO.
CHARTERED ACCOUNTANTS
Licensed Trustees in Bankruptcy
Cornwall Tel. WE 2-3613
Morrisburg Tel. KI 3-2925

IN MEMORIAMS

McINTOSH—In loving memory of a beloved wife and mother, Mrs. Elburn McIntosh, who departed this life November 3rd, 1958.

There's a link death can not sever,
Love and remembrance last forever.

26p —Husband and family.

SEARS—In loving memory of a dear wife and mother Mrs. Garnet Sears, who passed away November 5, 1961.

Loving and kind in all her ways.
Upright and just to the end of her days;
Sincere and true, in her heart and mind,
Beautiful memories she left behind.

26c —Husband and family.

TENDERS

Snow Plowing - Snow Loading

Tenders will be received by the undersigned until 12.00 noon, November 18, 1963, for Snow Plowing and Snow Loading in the Village of Winchester. All snow removal machines and trucks to be equipped with a satisfactory blue light as required by Department of Transport regulations.

Lowest or any tender not necessarily accepted.

C. R. ROBINSON, Clerk,
Village of Winchester.

26-27c

REAL ESTATE

IROQUOIS, 4 Bedroom home, large landscaped lot, taxes $120., oil heated, good condition, close to schools, churches, shopping center. Asking $9500. Terms.

IROQUOIS, stately 2 storey brick home, double garage, beautfully landscaped, oil heat, full finished basement, newly decorated inside and out. Asking $16,000.

WINCHESTER area, paved road, stone home, 4 bedrooms, living room, dining room, kitchen, full basement, plus 2 acres of land. Asking $7,000. Terms.

CORNWALL, 3 bedrooms, large property, low taxes. built in 1957, oil heat, garage, close to schools. Asking $8500.

BETWEEN FINCH and BERWICK, solid frame home in excellent condition, 3 bedrooms, garage, large hen house, good garden, plus one acre of land on main road. $1,000. down.

Our 16 Offices in Ontario give you a complete coverage when buying or selling property, GALE offices cover from the Quebec border to North Bay and west to Belleville and Ottawa and the Ottawa Valley. We are also members of the multiple Listing Real Estate Service.

Cornwall Phone WE 2-3205
ALBERT GALE AGENCIES LTD.
Phone KI 3-2898 — Write P.O. Box 397
Morrisburg - - Ontario

CEMENT GRAVEL

- *Crushed Gravel for Driveways*
- *Washed Mortor Sand*
- *Stone for Weeping Tile Beds*
- *Pit Run Gravel and Earth Fill*
- *Good Top Soil*

* * *

Mel Forbes
Hallville, Ontario
FOR DELIVERY CALL SOUTH MOUNTAIN 57W

LOST • RENT • SELL • BUY • HIRE • TRADE • "YOU'LL FIND IT IN THE WANT ADS!" • FOUND • SERVICE • EMPLOYMENT • PERSONAL

FOR SALE

FOR SALE—85 Red Rock Pullets, five months old. Apply to Harold Hess. Phone 150W2, Winchester. 26-27c

FOR SALE—A few cords of elm wood, also a number of cords of light wood. Apply to Cecil Strader, Winchester. Phone 777 J 2. 26-27p

FOR SALE—Weanling pigs. Also, a combination stove: coal, wood or gas. Apply to Wilfred Durant, Williamsburg. Phone KI 3-2357. 26c

FOR SALE—Bred and open sows. Pigs either sex, two months old and younger. Two second prize boars at Ottawa Winter Fair 1963. Apply to Earl Quinn, Metcalfe, Ontario. Phone 7 R 11. 26-27c

FOR SALE—Electric rangette with controlled oven, in good condition. Also Snibey garbage pail, step-on style; Rogers floor model radio and high chair. Apply to Mrs. Percy Durant, phone 190 Winchester. 26-27p

All farmers want a fast acting Bloat remedy. NIXON'S BLOAT and COLIC REMEDY is fast acting and inexpensive. Keep this product in your stable for emergency use. Sixteen ounce bottle — $1.50. Available at La Rose Pharmacy in Winchester. Satisfactory results or your money back. 26c

FOR SALE—One all white enamel cook stove for wood or coal in excellent condition. Will sell very reasonable. May be seen at my home. Phone KI 3-2228 after 6 p.m. 25-26c

FOR SALE—1959 one-ton International, recently overhauled equipped with cattle racks. Will sell or exchange for cattle. May be seen at Jackson's Store, highway 43. Phone 169 W 11, Winchester. 25-27p

FOR SALE—Dressed chickens. Apply to Arden Holmes, Mountain, Ontario. Phone 161 W 5, Winchester. 19-28p

FOR SALE OR RENT—House, in Chesterville, 3 bedrooms, 2 years old with all modern conveniences. Apply in writing to Box S 669, The Winchester Press. 18-27p.

FOR SALE—New and used space heaters, good used kitchen ranges. Apply to Irwin Empey and Son, Williamsburg. Phone KI 3-2211. 24-27p

FOR SALE—Team of young Percheron horses. Well broken and harness. Apply to Wm. P. Reddick, RR 1, Morrisburg, Ont. 25-26c

CLASSIFIED ADVERTISING RATE

For Sale, Wanted, Lost and Found Advts., not over 25 words, 75 cents for the first insertion and 50 cents for each subsequent insertion. Cards of Thanks, $1.00 minimum. In Memoriams, $1.00 with four-line verse, 25c for each extra 4 lines of verse. Advts. for this column are inserted on a **Cash Basis** only. They will not be accepted over the phone or by mail unless the party has an open account with us, or unless the cash accompanies the order.

WANTED

WORK WANTED—Driver, delivery or general work. Healthy and willing. Apply in writing to Box C 220, The Winchester Press. 26-27p

WANTED—Young woman for housekeeping and minding 2 children. For particulars call 369 Winchester. 26-27c

WANTED TO BUY—Front end loader for W4 McCormick Deering Tractor. Phone Peter Warkentin KI 3-2900. 26c

WANTED—Antiques, china, glassware, butter bowls, bread boxes, coil oil lamps, coins, kitchen chairs, furniture, cupboards, shaving mugs, moustache cups, etc. Please write Mrs. Yvonne Rees, Greely, Ontario, or phone Metcalfe 83 R 41. 24tfc

WANTED TO BUY—Antiques, Old Furniture, Cupboards, Bread Boxes, Kitchen Chairs and Rockers, Butter Bowls, Clocks, Guns, China, all kinds of Coal-Oil Lamps, Brass Pots, Sleigh Bells, Ice Cream Parlour Chairs, Stools and Tables. Address all replies to Lawrence Shaver, 121 Adolphus St., Cornwall, or to Box S777, Press Office, Winchester. 6tfc

CARDS OF THANKS

CARD OF THANKS—I wish to express my sincere thanks to my friends and relatives for cards, visits and treats I received while confined to my home through illness.—Mrs. Kenneth Carlyle. 26p

CARD OF THANKS—To the kindly folk in Winchester and surrounding areas who have contributed so many useful gifts and generous donations, since our recent fire, my family and I wish to express our sincere "thanks". 26p —Michael Szokol.

CARD OF THANKS—I wish to extend a sincere thank you to my many friends and neighbours for cards, flowers, treats and visits while I was a patient in Winchester and District Memorial Hospital. Special thanks to Dr. Byers, nurses and staff on the second floor. Your many kindnesses will always be treasured.—Eva M. Workman. 26p

CARD OF THANKS—I wish to express my thanks to friends and neighbours for cards, letters, visits and flowers, also treats received, while I was a patient in the Winchester and District Memorial Hospital. Also a special thanks to the nursing staff, Dr. Byers, Dr. Barton, Rev. Robertson and Mr. M. Peters for their kindnesses.—Mrs. Stella Bolton. 26p

FOR SALE

NOW IS THE TIME TO BUY YOUR
Winter Potatoes
AT EDWARDS AIRFIELD FARM
R.R. 2, METCALFE
David M. Croskery
Phone Metcalfe 39 R 21

NOTICE

MOUNTAIN TOWNSHIP NOMINATION MEETING

Nomination meeting for the electors of the Township of Mountain will be held in the I.O.O.F. Hall at Mountain on Friday, November 22nd, at the hour of one o'clock p.m. for Reeve, Deputy Reeve, three Councillors and two Township School Area Trustees.

If as result of the number of qualifications received an election is necessary it will be held on Monday, December 2nd with all seven rural polling places being open from 9 o'clock a.m. to 7 o'clock p.m. to receive the votes of the electors.

D. H. BALDWIN, Clerk,
26-27c Hallville, Ontario.

NOTICE OF NOMINATION AND ELECTION TOWNSHIP OF WILLIAMSBURG

Please take notice that the date for the holding of nominations for the offices of Reeve, Deputy Reeve, Councillors and School Trustee's will be Friday, November 22nd, 1963, at the Colqhoun Church Hall between the hours of 12 o'clock noon and 1 o'clock in the afternoon.

And if more qualify than is necessary to fill the several offices an election will be held on Monday, December 2nd, 1963, between the hours of 10 o'clock in the forenoon and 6 o'clock in the afternoon at the polling sub-divisions to be given out on the day of nomination.

KEITH SCHELL,
Clerk-Treasurer,
26-27c Williamsburg Twp.

What would YOU Lose
If you were hurt in a farm accident?

If you were lucky you might lose only
. . . time from work
. . . money or extra medical expenses OR money needed to pay someone else to do the chores for a while.

If you weren't lucky you might lose an arm, or a leg or even your life.

You can help protect yourself against painful accidents by being extra careful.

You can help protect yourself against the costs of accidents with CIA insurance.

For more details just call:

John Barrett
WINCHESTER Ph. 795 W 3
Wilbert D. Duncan
VERNON Ph. Met. 16 - 31
Lorne Mellan
BRINSTON Ph. S.M. 651 R 3
Mrs. Jessie Runions
CHESTERVILLE HI 8-2266
CIA CO-OPERATORS INSURANCE ASSOCIATION

NOTICE

Pursuant to adjournment, the November Session of the Council of the Municipal Corporation of the United Counties of Stormont, Dundas and Glengarry will be held in the Council Chambers, County Buildings, Cornwall, on

MONDAY, THE 18th DAY OF NOVEMBER
at 10.00 o'clock a.m.

County Buildings, Cornwall, Ontario.
L. C. KENNEDY, Counties' Clerk-Treasurer.

NOTICE RE VILLAGE DUMP

Because more control must be exercised in the use of the Village of Winchester Dump, located off Highway 31 south of the village, notice is hereby given that from this date on, access to the Dump may be made on Mondays only and only after permission has been granted from the Town Foreman, Reg. Freeland. Exceptions, of course, will be considered for the use of the Dump by private parties on other days.

Notice is also hereby given that existing keys to the Dump are now obsolete and that new locks have been placed on the entrance gate.

Also from this date on a more careful scrutiny of the type of refuse placed in the Dump will be made and persons using this facility must inform the Town Foreman of the type of material being discarded.

Violations of these regulations will bring penalty.

This Advertising Authorized by the Municipal Council of the Village of Winchester

C. R. ROBINSON
November 5, 1963 Clerk-Treasurer

NOTICES

NOTICE OF BY-LAW TO CLOSE ROAD ALLOWANCE

Notice is hereby given that the Municipal Council of the Township of Winchester will at its meeting to be held on the 4th day of December, 1963, pass a by-law closing the road allowance passing between Concessions one and two from the King's Highway No. 31 to the given road between Lots three and four in the first and second Concessions in the Township of Winchester.

Notice is further given that any person who claims that his land will be prejudically affected by the said by-law may apply to the Municipal Council to be heard at such meeting either in person or by council.

Dated at Morewood, Ontario, October 21, 1963.

GLENN MacGREGOR, Clerk,
Township of Winchester.
24-27c

NOTICE TO CREDITORS AND OTHERS

In the Matter of the Estate of Bella D. MacMartin, late of the Township of Osgoode, in the County of Carleton, Widow, deceased.

NOTICE IS HEREBY GIVEN, pursuant to Section 52 of the Trustee Act, R.S.O. 1960 Chapter 408, that all creditors and others having claims or demands against the estate of the above-named Bella D. MacMartin, deceased, who died on or about the 20th day of May, 1963, are required to send on or before the 25th day of November, 1963 to send by post prepaid to the undersigned Solicitors for the Executors of the last Will and Testament of the said Bella D. MacMartin, deceased, full particulars in writing of their claims including the security, if any, held by them.

AND TAKE FURTHER NOTICE THAT after such last mentioned date the Executors will proceed to distribute the estate of the said deceased among the parties entitled thereto having regard only to the claims of which they shall then have received notice, and that the said Executors will not be liable for the assets of the said deceased, or any part thereof, to any person or persons of whose claim notice shall not have been received by them at the time of such distribution.

DATED at Winchester, Ontario, this 18th day of October, 1963.

CASS & CASS,
Winchester, Ontario,
Solicitors to Executors.
24-26c

TENDERS

SNOWPLOWING TENDERS MOUNTAIN TOWNSHIP

Tenders, plainly marked, will be received by the undersigned until 12 o'clock noon on Friday, November 22nd, for snowplowing township roads with 5 ton truck, equipped with V plow and levelling wing.

Tender shall state complete details of equipment offered and rental rate which shall include the operator.

Lowest or any tender not necessarily accepted.

All work shall be under the Township Roads Superintendant's supervision.

D. H. BALDWIN, Clerk,
26-27c Hallville, Ontario.

Wincrest Wins

WE ARE PLEASED TO HAVE OUR 2-YEAR-OLD HEIFER IN MILK, SENTOR ROSAFE RADO STAND FIRST IN A CLASS OF 33 TWO-YEAR OLDS AT THE OTTAWA WINTER FAIR.

"OUR MILK IS TOPS ALSO"
Only quality is important to us.
Call 293 W
YOUR DAIRY NUMBER

WINCREST DAIRY
Phone 293 W, Winchester
Basil Dawley & Sons

smart people are **want-ad minded!**
Try a Press Classified

NOTICES

NOTICE OF COURT OF REVISION TOWNSHIP OF WILLIAMSBURG

Please take notice that the Court of Revision for the Township of Williamsburg for the hearing of all appeals made against the 1963 for 1964 taxation assessment roll will be held in the IOOF Hall at Williamsburg on Friday, November 15th, 1963, at the hour of ten o'clock in the forenoon.

KEITH SCHELL,
Clerk-Treasurer,
26-27c Williamsburg Twp.

COURT OF REVISION TOWNSHIP OF WINCHESTER

Notice is hereby given that the Court of Revision of the Township of Winchester will sit at the Winchester Township Building, highway 43, at the hour of 10.00 a.m. on the 18th day of November, 1963, to hear and determine the appeals filed against the assessment roll of the Township of Winchester for the year 1963-64.

Dated this 5th day of November, 1963.

GLENN MacGREGOR, Clerk,
Township of Winchester.
26-27c

PERSONAL — Hygienic Supplies (Rubber Goods) mailed postpaid in plain, sealed envelopes with price list. Six samples, 25c; 24 samples, $1.00. Mail-Order Dept. M-57, Nov-Rubber Co., Box 91, Hamilton, Ontario.

FARM SERVICE
The highest premium paid for your dead and disabled cattle horses according to size. call Collect 623R15.
C. F. WOOD
LICENCE NO. 248
MOUNTAIN, ONTA
"Strictly For Animal ood"

FARM SERVICE
For prompt removal of sick or dead horses or cows to a Government licensed receiving plant, phone . . .
HERB LOUCKS
347W2 - Winchester
(Licence 192 C 62)

TO RENT

FOR SALE OR RENT—In Winchester, three bedroom house, completely rebuilt and redecorated. Oil Furnace, new basement and septic tank. Also garage and large lot. Apply Harold Lannin, phone Winchester 211 J. 18tfc

LOST

LOST—A pair of glasses with brown and white frames on the main streets of Winchester. Finder please phone Winchester 154. 26p

ROCK OF AGES FAMILY MONUMENTS
Look for this seal. It's your guarantee of permanence.
J. L. KINCAID
Phone KI 3-3184
Morrisburg
Authorized Dealer
"Cemetery Lettering"

FARMERS!
could you use
MORE COWS?
We are ready to sell you cows on time:
- No Down Payment
- Three years to pay on monthly payments.

For further information see
E. A. DIGNARD
Phone 161 J 4
WINCHESTER, ONT.

HI-FI LP RECORDS
Big Selection
$1.98
STEREO BY REQUEST
$2.98 each
Alexander's Lunch
WINCHESTER

Calves
$22. to $33.50 cwt.

BEEF SLIGHTLY LOWER
mostly $11.00 — $15.00 cwt.
with top - $19.00 per cwt.

AT
HOLMES Livestock EXCHANGE LTD., WINCHESTER

OTHER GOOD PRICES THIS WEEK: Top Springer, $297.00; Top Bull, $16.50 to $19.50 cwt.; Pork $18.00 to $20.00 cwt.; Sows $11.00 to $13.00 cwt.; Weaner Pigs, $6.00 to $10.00 each.

SALES EVERY TUESDAY — MODERN BARN & FACILITIES

News From Mountain and District

North Mountain

Mr. and Mrs. H. W. Campbell were Sunday dinner guests of Mr. Harry Christie and Flossie of Mountain.

Mr. and Mrs. Don Erwin and Mr. and Mrs. James Kelso attended the reception in honour of Mr. and Mrs. A. A. Erwin's 40th Wedding Anniversary, held at the home of their daughter, Mr. and Mrs. Earl Ramsay, of Ramsayville.

Jack and Brian Milne and Miss Clara Milne were recent dinner guests of Mr. and Mrs. F. W. Hyndman.

Mr. and Mrs. H. W. Campbell are moving to their new home in Morrisburg this week. Mrs. Campbell has been a lifelong resident here, and they will be greatly missed in this area.

Mrs. W. T. Coleman spent last week at the home of her son, Mr. and Mrs. Clinton Coleman of Ottawa.

Mr. and Mrs. Bill Hyndman and children, of Bell's Corners, were Sunday guests of his parents, Mr. and Mrs. F. W. Hyndman.

Mr. and Mrs. Clair Hyndman and Margaret Anne, of Russell, were Sunday guests of his parents, Mr. and Mrs. J. A. Hyndman.

Mr. and Mrs. Clinton Coleman and children, of Ottawa, and Mr. and Mrs. John Blaine and girls were Sunday dinner guests of Mr. and Mrs. W. T. Coleman.

Mountain

Mr. and Mrs. Norrie Shaver, of Ottawa, spent Sunday at the home of Mrs. E. Durant.

Mr. and Mrs. Bert Brooks, of Kingston, spent Sunday at the home of Mrs. John Cameron.

Mr. and Mrs. Clarence Deeks, of Winchester, were callers on Thursday of Mrs. Gordon Robinson.

Mrs. Lyman Bellinger has been very ill. Visitors during the week-end were her son, Stanley Bellinger, of Smiths Falls; and her daughters, Mr. and Mrs. T. McGee and Mr. and Mrs. Merle Kennedy of Brockville.

Mrs. May Cameron spent a few days last week in Ottawa visiting Mr. and Mrs. Roy Hastings and family.

Mr. and Mrs. Dan McLaren and family visited Mrs. McLaren in Chesterville on Sunday.

Mr. and Mrs. James Cox and Terry, of Ottawa, spent the week-end at the home of Mrs. Gordon Robinson.

Knox W. M. S. Hold Thank Offering Meeting

Knox W. M. S. held its Autumn Thank Offering Service in the church recently with guests from Winchester, Kemptville, Spencerville and South Mountain Auxiliaries, and also members of Mountain and Hallville by Mrs. Harry Williams on the piano.

Lunch and a social hour were enjoyed. Mrs. S. B. Simms, on behalf of all the guests, moved a vote of thanks.

U. C. W. Meets

Mrs. Arthur Kerr was in charge of the program. Mrs. Harold Graham led in devotions, her topic being "Time and a Moment with Him." Her meditation was based on "Reward in finding one's place as a faithful steward."

A returned missionary from China, Rev. Peace Montgomery, of Stittsville, was guest speaker and brought a very interesting address. He was introduced by Mrs. Allan Kerr.

Two numbers in song were given by Bill Williams and Stanley Wallace, accompanied by Mrs. Harry Williams on the piano.

Lunch and a social hour were enjoyed. Mrs. S. B. Simms, on behalf of all the guests, moved a vote of thanks.

South Mountain

Mrs. Brock Harper and daughter, Ruth, have returned to their home in Beamsville after spending a few days the guests of Miss Ruth Harper and brother, Cecil. She also visited Milton Harper who is a patient in the District Memorial Hospital at Winchester.

Mr. and Mrs. Thomas Thompson and son, Edward, of Glen Stewart, have moved into the home recently purchased from Mr. and Mrs. Theodore Thompson who have left to reside in Glen Stewart.

The many friends of Mrs. William Cleland will be sorry to learn of her illness. All hope for a speedy recovery.

Hyndmans

Mr. and Mrs. Bert Canning, of Ottawa, spent Tuesday evening with Mr. and Mrs. Ray Grant and visited his father, Mr. Thomas Canning, in the Oxford Private Hospital, Kemptville.

Mrs. Keith Crowder, of Pleasant Valley, spent Wednesday with Mrs. Lawrence Wallace.

Mrs. Janet Lattimore and Mrs. Mary Harding visited Mrs. Robert Conley on Tuesday.

The U. C. W. held a quilting bee at the home of Mrs. Hubert Robinson on Wednesday.

Mrs. Arnold Grant spent a few days with Mr. and Mrs. Joe Drew of Hampton while her husband was in Thornhill Hospital for surgery.

Mr. Wm. Perry, of Cardinal, and sister, Mrs. Jean Henderson, R. N., of Toronto, visited Mrs. Robert Conley on Wednesday.

Mr. and Mrs. Bert Lattimore called on Mr. and Mrs. Howard Conley of Prescott on Saturday.

Mrs. Ray Grant had supper with Mr. and Mrs. Lloyd Grant on Saturday evening and spent the afternoon with her father, Mr. T. Canning, who is feeling better.

Mrs. Mary Harding left for her home in Toronto on Saturday after visiting Mrs. Janet Lattimore for two weeks.

Mr. and Mrs. Harold Baker, of Wexford, spent Saturday evening with Mr. and Mrs. Lawrence Wallace.

Little Cathy Wallace spent the week-end with her parents, Mr. and Mrs. C. Wallace, in Iroquois.

Mr .and Mrs. Ed. McLaughlin, of Cardinal, had tea with Mr. and Mrs. Cecil Canning on Sunday.

Mrs. Francis and pupils held a Halloween party on Thursday afternoon. Games were played and lunch was served to the pre-school children and their mothers.

Mrs. Robert Grant spent the week-end with Mrs. Annie Wallace of Shanly.

Pleasant Valley

Messrs. Glen and Dale Hunter were supper visitors on Tuesday evening at the home of Mr. and Mrs. Bruce Barkley and Charles of Dundela.

We are pleased to report that Mrs. Ken. Hunter was released from the Winchester hospital on Saturday. At present she is with her daughter, Mrs. Pat Thibert, and Mr. Thibert.

Some of the friends from this district were calling on Mr. Ken Hunter in the Civic Hospital, Ottawa. We are glad to report that Ken. is gaining.

Mr. and Mrs. Elijah McIntyre, of Brockville, were week-end guests of Mr. and Mrs. Hilliard Gilmer and mother. Mr. and Mrs. Wm. McIntyre, also of Brockville, were Sunday guests in the evening at the Gilmer home.

The L. O. L. held its annual meeting in the hall on Wednesday evening.

Mrs. Sam Hamilton and Mrs. Leafy Rylance and Dwight were callers on Thursday at the home of Mr. and Mrs. Dwight Gilmer.

Mr .and Mrs. Hilliard Gilmer and Mrs. Mary Gilmer spent Monday evening at the home of Mr. and Mrs. Stanley Rennick of Winchester and also called on Mrs. Ken. Hunter at the Winchester hospital.

Hulbert

Mrs. Lyle Mellan and baby son have returned home from Winchester Memorial Hospital.

Mr. and Mrs. Wesley Flegg spent Sunday with Mr. and Mrs. Frank Gilroy, South Mountain.

Hulbert United Church will celebrate their Anniversary on November 17th. A supper will be held on the following Tuesday.

Congratulations to Mr. and Mrs. Spencer Fawcett who celebrated their 60th Wedding Anniversary on Sunday, November 3rd.

Mr. Ira Ellis is a patient in the Oxford Nursing Home at Kemptville.

Oak Valley

Visitors at the Kirkwood home on Sunday were Mrs. Ralph Kirkwood and family of Winchester Springs, and Mrs. Robert McMillan and family of Kenmore.

Congratulations to Mr. and Mrs. Wm. Hunter who were married on Saturday.

Mr. and Mrs. Len Clark, Carol and John, of Ottawa, and Lois and Dianne Munro of Nation Valley, were Sunday visitors at the Tinkler home.

Mr. and Mrs. George Dawson, of Neville, Sask., spent a few days with Mr. and Mrs. W. F. Salter.

ONTARIO

Reminders...

of action to take to keep insured

ONTARIO

If you change jobs, follow carefully the instructions on the back of the Certificate of Payment, Form 104, which your group is required to give you.

HOSPITAL

When you reach your 19th birthday you are no longer covered by your parents' certificate. Register separately within thirty days to keep insured. Forms are available at hospitals, banks and Commission offices.

INSURANCE

When you marry, the Family premium must be paid to cover husband, wife and eligible dependants. Tell your group OR, if you pay direct, tell the Commission.

ONTARIO HOSPITAL SERVICES COMMISSION
2195 Yonge Street, Toronto 7, Ontario

ALWAYS KEEP YOUR HOSPITAL INSURANCE CERTIFICATE HANDY

OK USED CARS
GENERAL MOTORS DEALER

1958 CHEVROLET BISCAYNE, 4-door in blue, 6 cylinder, standard transmission	$1075.
1960 CORVAIR DELUXE, 4-door in blue and white, automatic transmission	$1450.
1960 CORVAIR, 2-door in green, automatic transmission, fold-down seats, back up lights, and windshield washers	$1350.
1957 METEOR, 2-door Station Wagon in blue, smooth running V/8 engine, radio and white wall tires	$ 925.
1960 PONTIAC, 4-door Laurentian Station Wagon in beige, radio, back-up lights, automatic transmission	$1795.
1958 VAUXHALL VICTOR SUPER, a car for the economy-minded person	$ 495.

"AS IS SPECIALS"

1955 OLDSMOBILE Super "88", Hard Top with automatic transmission, power steering and power brakes, radio	$ 250.
1956 BUICK, 4-door	$ 200.
1955 DODGE, 2-door complete with an automatic transmission and radio	$ 200.

JOHNSTON MOTOR SALES (Kemptville) LIMITED
Kemptville, Ontario - Phone 258-3403

Durant's Flowers
—For All Occasions—
Orders $5.00 and over delivered
CHESTERVILLE Ph. HI 8-2060
GRACE J. DURANT

H. Winston ALGATE
OPTOMETRIST
Office will be open in Chesterville, at P. J. Gilroy's Jewellery, Nov. 14 & Nov. 28
For Appointment, Call HI 8-2355
"To Avoid Confusion," Make Appointments Well In Advance.

smart people are Want-ad minded!
TRY ONE NEXT WEEK!

TIME TABLE

Eastern Standard Time

WESTWARD

Train No. 21: Due Winchester 12.50 a.m. standard daily (flag stop for Belleville and beyond).

EASTWARD

Train No. 22): Due Winchester 5.30 a.m. standard daily except Sunday (flag stop for Montreal)). Sunday only 6.52 a.m.

J. E. RICHARDSON, Agent.
Phone 5, Winchester.

Canadian Pacific

CHURCH NEWS

SUNDAY, NOVEMBER 10, 1963

Anglican Church

Rev. W. L. Thomas, Rector.
(Archdeacon C. C. Phillips)
10.00 a.m., Sunday School.
11.00 a.m., Holy Communion.

Baptist Church

WINCHESTER — ORMOND
Rev. Geo. Cawfield, Pastor.
Winchester: Worship Service at 10 a.m. and 7.30 p.m. S. S. 11 a.m.
Ormond: S. S. at 10.30 a.m.; Worship Service at 11.30 a.m.
South Gower—S. S. at 3 p.m.

Presbyterian Church

Rev. Wm. Sutherland, Minister.
Worship Service—11.00 a.m.
Sunday School—11.30 a.m.

United Church

Rev. A. J. MacDonald, Minister.
Worship Service at 10.30 a.m.
Sunday School at 11.30 a.m.
Harmony — Sunday School at 2.00 p.m.; Worship at 3.00 p.m.

Wesleyan Methodist Church

Rev. W. R. Schamehorn, Minister
(Rally Day Service)
Sunday School at 9.45 a.m.; Service of Worship at 10.45 a.m. and 7.30 p.m. Prayer and Fellowship Hour on Wednesday at 7.45 p.m. Youth meets on Friday at 8.00 p.m.

Christian Reformed Church, Williamsburg

(Church of the Back To God Hour Broadcast heard every Sunday at 8 a.m. over CFRA, Ottawa).
10.00 a.m., English.
2.30 p.m., Dutch.

Winchester Springs United Church

Rev. E. B. Bugden, Minister
Worship Service: 9.00 a.m.
Sunday School at 10.00 a.m.

Winchester Springs Presbyterian Church

Rev. R. Everett Hawkes, Minister
Worship Service at 2.00 p.m.

Wesleyan Methodist Church, Inkerman

Rev. J. H. Weaver, Minister.
Sunday School at 10 a.m.; Service of Worship, 11 a.m. and 7.30 p.m. Prayer and Fellowship Service on Wednesday at 8.00 p.m. Youth Meeting, Friday, at 8.00 p.m.

Bethany Chapel Winchester

Every Wednesday evening at 8.00 p.m., a Bible Study Period will be held.

Sunday School, 10 a.m.; Morning Worship, 11 a.m.; Evening Worship at 8.00 p.m.

A friendly welcome awaits you!

Presbyterian Church South Mountain

Rev. John J. Hibbs, Minister
(Organist: Mrs. Marston Shaver)
Worship Service ..... 9.30 a.m.
Church School ..... 10.30 a.m.

BUILT TO LAST GRANGE SILOS WITH MARBLECOTE INTERIORS

- Concrete Silos
- Complete Line of Silo Accessories
- Interlocking Stave

GRANGE SILO CO. of Canada Ltd.
Phone 640.
Winchester, Ont. Box 366.

Gentlemen:
I am particularly interested in information on the following:
☐ Grange Silos ☐ Grange Auger
☐ Grange Silo Unloader ☐ Bunk Feeder
☐ Grange Silage Distributor ☐ Facts about Silage

NAME .....
ADDRESS .....

BUSINESS FORMS BY Crain

- CONTINUOUS FORMS
- INDIVIDUAL CARBON INTERLEAVED SETS
- ONE-RITE ACCOUNTING SYSTEMS
- MACHINE BOOKKEEPING FORMS
- REGISTER AND MISCELLANEOUS ACCESSORIES

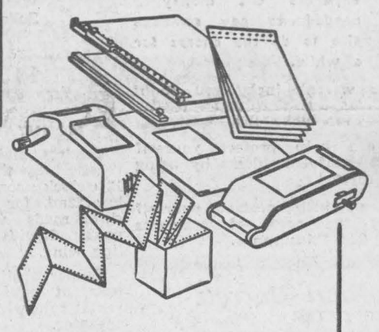

BUSINESS FORMS TO FIT EVERY RECORD WRITING NEED!

FOR COMPLETE INFORMATION PHONE
The Winchester Press
PHONE 21, WINCHESTER

Get the PATZ facts first... and you'll never settle for less...

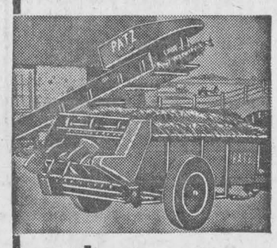

than a PATZ
AMERICA'S No. 1 BARN CLEANER

LORNE ACRES
WINCHESTER
Office 469 — Res. 463

J. W. Hall, D.C.
CHIROPRACTOR
MRS. TIMMINS' HOME
WINCHESTER
EVERY THURSDAY
11.00 a.m. to 9.00 p.m.
For Appointments Call 26

HYLO
Egg Grading Station
L. KAPELLER, Prop.

Winchester and Chesterville
HIGHEST MARKET PRICES
Paid Daily for our City Trade
2 Electric Grading Machines
To Assure You Proper Grade

If it is not convenient for you to bring your eggs to our Grading Stations at Winchester or Osgoode you may leave them at any of the following stores where they will be picked up and your returns left twice weekly:

MacPherson's Store, Win. Springs
Miller's Store, Metcalfe

Go For More In '64
WITH A TIGER ON THE ROAD
The New Plymouth
—See Also The Leaders Of The Field—
● CHRYSLER ● VALIANT
● FARGO TRUCKS
SATISFY YOUR EVERY MOTORING NEED IN OUR STOCK OF
Quality Used Cars
Sheldon Robinson, Salesman.

W.J.L. Boyd & Sons Ltd.
"Since 1936"
PHONE 325 WINCHESTER
CHRYSLER — PLYMOUTH — VALIANT — FIAT — FARGO
WINTER HOURS — Starting November 1st., 7 a.m. to 7 p.m.
Friday and Saturday open till 9.00 p.m.

DAIRYMEN

It is no accident that MIRACLE DAIRY FEEDS have earned an enviable reputation in Eastern Ontario with men who feed dairy cattle for profit.

They are designed with results in mind !! Formulated by experts, conscientiously manufactured and laboratory tested. They represent quality at reasonable cost.

When you buy MIRACLE DAIRY FEED you have a feed that the nutritionist, the manufacturer, the laboratory and dairy farmers coast to coast KNOW will do the job. They are palatable. They contain only No. 1 Western Feed Grains, and have an effective balance of minerals and vitamins. They can be ordered in Meal Pellets or Crumbles — in Bulk or in Clean New Bags!

Check With Us For The Feed

You KNOW IS QUALITY

successful feeders across Canada choose MIRACLE

MIRACLE DAIRY FEEDS

GOLDEN GRADE MILK REPLACER
22% MIRACLE CALF STARTER
14% MIRACLE DRY AND FRESHENING
16% MIRACLE DAIRY FEED
13% MIRACLE PASTURE RATION
24% MIRACLE DAIRY SUPPLEMENT
32% MIRACLE DAIRY SUPPLEMENT

Remember . . .
TWO PHONES TO SERVE YOU BETTER
(Check Numbers Below)



H. E. Saunders & Sons
S. Mtn. 39 INKERMAN Kemp. 258-3371

For FALL FURNACE TIME See
DOCKSTEADER BROS. LTD.
for a complete line of heating equipment

- New forced air furnaces by all leading manufacturers to suit your particular heating requirements.
- Reconditioned Oil, Coal and Wood furnaces featured at Bargain Prices.
- Duo heat Furnaces (burn oil, coal, or wood.)
- Assorted used oil burners, floor furnaces and annexs.

"DO YOU HAVE AN ELECTRIC RANGE OR RANGETTE TO TRADE IN ON A FURNACE DEAL"?

— For Free Estimates Call —

Docksteader Bros. Ltd.
" Phone 440 "
HIGHWAY 31 — WINCHESTER

Buy Now And Save During . . .
WERT'S FALL SALE
of used cars & trucks. Special prices to clear the lot to make room for the trade-ins on new '64 models.

1961 PONTIAC V-8, Automatic.
1959 PONTIAC V-8, Standard.
1960 PONTIAC Station Wagon, V-8, Automatic, Radio.
1959 DODGE Station Wagon, V-8, Automatic.
1959 BUICK V-8, Automatic.

SEVERAL CHEAPER MODELS

Good Used Trucks
3 Ton GMC suitable for cattle or milk.
2½ Ton CHEVROLET cab and chassis.
1956 ½ Ton FORD in excellent condition.

WERTS' Garage Ltd.
G. M. Dealers for
PONTIAC — BUICK — VAUXHALL — GMC TRUCKS
Phone YUkon 4-2280 - CRYSLER



World's Largest Floral Clock

Since its construction in 1950, Ontario Hydro's floral clock (centre) has become internationally known as the largest timepiece of its kind in the world and as one of Canada's most eye-catching tourist attractions.

Inspired by the famous clock, built in the Princess Street Gardens in Edinburgh, Scotland, in 1903, the Canadian timepiece is more than three times as large as its Scottish counterpart. The latter was seen by Dr. Richard L. Hearn, a former chairman of Ontario Hydro, who took time out during a business trip to visit the Princess Street Gardens. On his return home, an idea was quickly translated into action.

It was decided to build the Canadian clock beside Hydro's Sir Adam Beck-Niagara Generating Stations Nos. 1 and 2, the larger No. 2 plant being, itself, a famous mecca for visitors to the area. Design and construction of the timepiece was done entirely by Hydro employees in the Niagara region.

The clock has a diameter of 40 feet. The planted area, with a diameter of 38 feet, contains, on the average, over 17,000 carpet plants, which are interwoven into a new and colourful design each summer. In the winter, multi-colored stone chips replace the plants.

All hands are constructed of 3¼ and 3½-inch, outside diameter, stainless steel tubing. The hour hand, 14½ feet long, and the minute hand, 17½ feet in length, have a combined weight of half a ton, while the 21-foot long sweep second hand weighs 250 lbs.

The ivy clad, louvred, stone tower which, at the front, rises 12 feet above the clock dial, houses the speakers for the Westminster chimes that intone the quarters and strike on the hour. This tower is 24 feet above ground level at the rear (bottom right picture). The door, which is shown, provides access to the mechanism and electrical equipment which are housed in three rooms within a reinforced concrete structure below the clock. The mechanism runs in a bath of oil and is driven by a 2 h.p. motor. Every day, Cyril Deffains (bottom left), who is responsible for overall maintenance, checks the official time signal by telephone to assure the accuracy of the floral clock.

An outstanding feature in its own right is the 10-foot wide water garden and aquarium (top), which curves around for 85 feet round the front of the timepiece.

Synod Officers Elected By Presbyterians

Rev. P. G. MacInnes, of Westminister Presbyterian Church, Smiths Falls, was elected Moderator of the Synod of Montreal and Ottawa, at the Synod meeting held in the Presbyterian College in Montreal recently. The Synod roll presently lists 125 ordained ministers, serving 120 pastoral charges and a congregational membership of 30,000.

The business meeting sought support for a campaign for $264,000 for the Building Fund of Presbyterian College. Concensus was that young people must be encouraged to enter the ministry.

Members of the Brockville Presbytery in attendance were: Rev. A. Morrison, Moderator, Prescott; Rev. L. Renault, Brockville; Rev. John Hibbs, Iroquois-South Mountain; Rev. J. Grenne, Cardinal - Mainsville; Rev. E. Hawkes, Morrisburg-Winchester Springs; Rev. A. Sutherland, Chesterville - Dunbar - Morewood; Rev. J. Anderson, Kemptville - Merrickville - Oxford Mills; Mr. Robert Hill, student, at Westport, and Mr. E. M. Beckstead, Elder, of Morrisburg.



HOWARD T. MITCHELL

COC President

At the 34th Annual Meeting held recently in Quebec City Howard T. Mitchell of Vancouver was elected President of the Canadian Chamber of Commerce. Mr. Mitchell is a veteran in Chamber work.

Fourth English Radio Station For Ottawa

Ottawa's fourth English language radio station is expected to be in operation by June 1, 1964.

Call letters of the new station have been tentatively decided as CKPM. On a frequency band of 1,440, CKPM will have 10,000 watts daytime and 5,000 watts nighttime power. The transmitter will be located on the Greenbank Road with the studio site to be decided later.

smart people are want-ad minded!
TRY ONE NEXT WEEK!

ONTARIO

Notice of Initial PUBLIC HEARINGS on briefs concerning MEDICAL SERVICES INSURANCE

Preliminary public hearings will be held as follows:

Windsor—Council Chamber, City Hall
10:00 am. December 3 and 4

Toronto—Galbraith Bldg., University of Toronto
35 St. George St., Room 202-202A
10:00 am. December 11 and 12
10:00 am. January 7 and 8
10:00 am. January 14 and 15
10:00 am. January 21 and 22
10:00 am. January 28 and 29

These are initial, not final, hearings. Briefs will be presented by a responsible officer of the organization concerned or the individual wishing to make the submission, or their legal counsel. Participants may have expert witnesses appear for them.

Participants will be asked to present only the summaries and conclusions of briefs as well as their recommendations. They are free to elaborate orally and offer arguments. Persons appearing before the Enquiry may be examined directly by the members of the Enquiry.

Persons submitting briefs are permitted to introduce at the hearings supplementary information and material in written form. These, to be known as exhibits, will be filed with the Commission and numbered in order of presentation.

REMINDER—Briefs (25 copies) on the proposed Medical Services Insurance programme must be submitted by November 15th to the Secretary.

DR. J. GERALD HAGEY
Chairman

T. C. CLARKE, *Secretary*
Room 418, 67 College St.
Toronto 1
Telephone 365-4024

FREE ANNUAL CONDITIONING SERVICE
FREE MID-SEASON CHECK
FREE EMERGENCY SERVICE
ESSO
HOME HEAT SERVICE
Keep Your Home Safe And Warm With
ESSO OIL HEAT
Charles Anderson
Phone 67 Winchester

Sacrifice Prices!
ALL STOCK TO BE CLEARED DUE TO MOVING
AT REDUCED PRICES
WHILE THEY LAST
INVENTORY SALE
33% SAVINGS ON
LOWEST PRICES EVER
ON ALL MODELS IN THE SHOWROOM
FOR THE THIS WEEK
50% OFF!
ENTIRE STOCK MUST G

Seen any interesting ads lately?

Spotted any big bargains lately? If so, why not buy with the Bank of Montreal Family Finance Plan?

With this low-cost, life-insured plan, one regular monthly payment covers *all* your credit needs—and you can take up to *three years* to pay.

When you see what you want—see the people at your neighbourhood B of M about a Family Finance Plan loan.

"MY BANK" TO 3 MILLION CANADIANS B of M

BANK OF MONTREAL
Family Finance Plan
BRING ALL YOUR PERSONAL CREDIT NEEDS UNDER ONE ROOF
WITH A LOW-COST, LIFE-INSURED B of M LOAN

Williamsburg Branch: R. A. MURAT, Manager

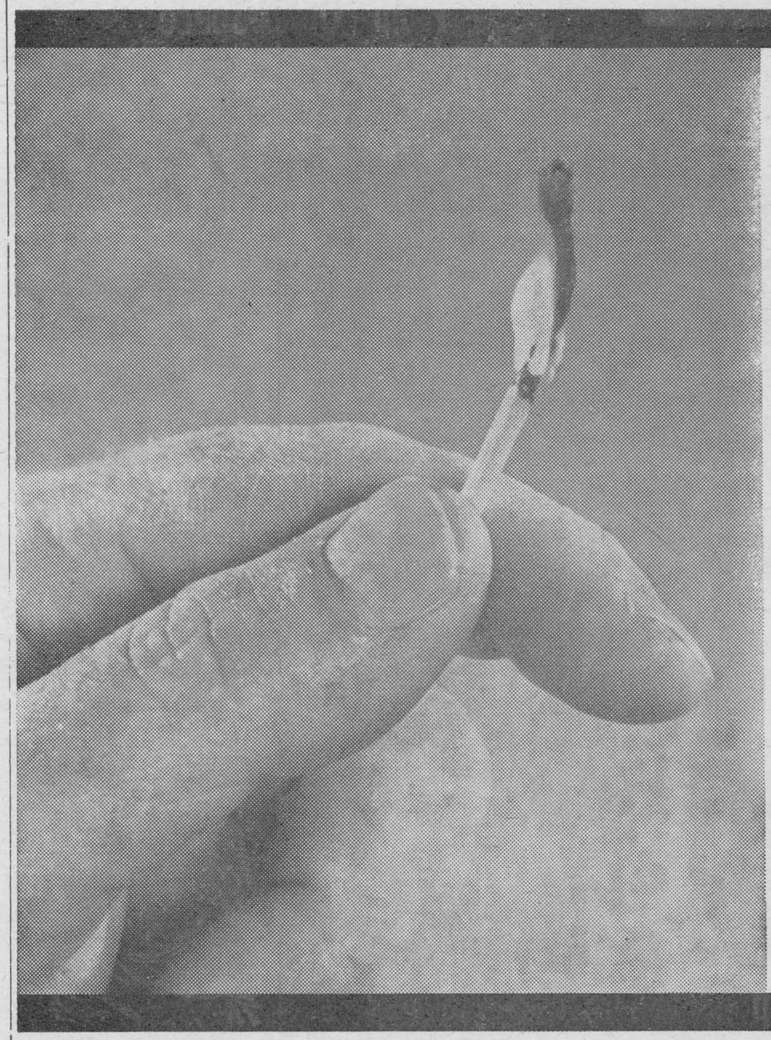

Electric heating ELIMINATES THE FLAME . . . provides a new standard of safety in home heating . . . cannot create dust, soot or dirt of any kind. It's revolutionizing modern living and is within every family's means. For more information contact your qualified electric heating contractor or:

your hydro

LIVE BETTER ELECTRICALLY

Winchester Hydro System - - Phone 89

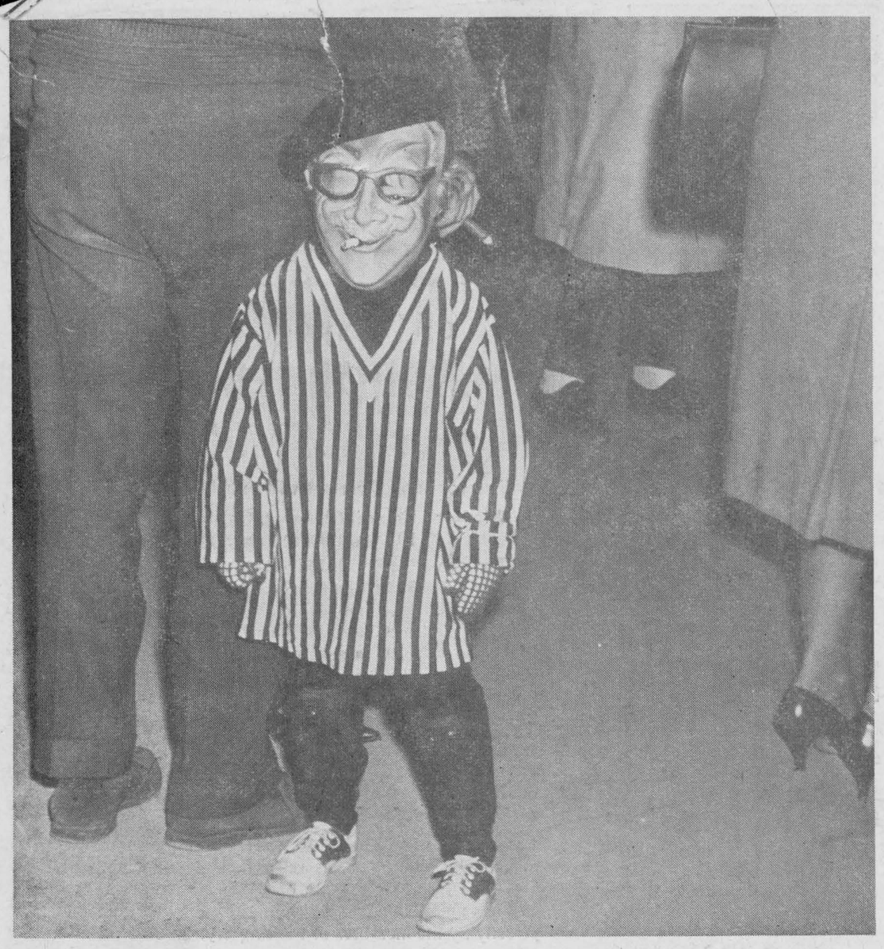

Man . . . You Gotta Light?

Beatnik Kim Boyd seems unconcerned with the judges' dilemma.

A ROARING SUCCESS!

Everything at Halloween Party From Headhunter to Spaceman

A goat with keepers, a headhunter, with headless friend; and President, with Mrs. Kennedy. All this and more familiar and strange faces and costumes at the Annual 100 Club - Legion Halloween Party in the Community Centre last Thursday evening.

Howling is perhaps the word to best describe the shenanigans. Party organizers played hosts to the largest, happiest crowd of masqueraders and spectators, yet. Noisemakers were distributed with reckless abandon, and bags of candy with all their contained food value seemed to make the "costumers" even more exuberant as they hit the trick or treat trail.

Seven - year - old Tommy Workman, just in from Outer Space, won the silver dollar for the best overall costume. Tom might have lost his space helmet though if he had met up with the ferocious African headhunter like headless Roger Still did. At the party it was top secret but now it can be told that Jack Rennison, dressed as the headhunter equipped with spear, won the Most Original Costume category. Jack's excellent entry was typical of the interest shown in the party by many Winchester adults.

Mrs. Pearl Empey, alias "Ernie" the painter, checked in at 39 years of age to win the oldest in costume award. Incidentally Pearl has already celebrated her 50th wedding anniversary, obviously she was a young bride. The youngest masquerader was 9-months-old Ronnie Smail who was chauffered into the arena.

Most difficult task of the night fell to the judges. One frustrated judge just threw up her hands in amazement at the ingenuity and assortment of costumes. The judging panel included: Mr. and Mrs. Jack Hatcher, Mr. and Mrs. John Bruce, Mrs. Gordon Coons, Mrs. John Davis, Mrs. Ken. Ault and Mrs. Raymond Summers.

Committee members at the Halloween operations were: Len Steck, Archie Rice, Ron Alexander, Max Boyd, Ed. Boyd, Walter Johnson, Harry Mussel, Ran Wylie, Clare Chamberlain, Hugh Eadie and Bill Crummy.

Other winners were:
Funniest, Susan Lloyd and Jennie Feeley; Preschool, Kim Boyd; 2nd, John Cook; 5 to 7 years, Patricia Curtis; 2nd, Brian Rennick; 8 to 10 years, Robin LaRose; 2nd, Jeff Boyd; 11 years and up, Pam Anderson and Bonnie Boyd; 2nd, Sue Boyd and Patricia Ault.



Youngest . . . . And Oldest

Nine-months-old Ronnie Smail is in good hands with Pearl Empey, 39-plus, holding him aloft. They won the prizes for youngest and oldest in costume.



From Outer-Space

Spaceman Tom Workman, seven-year-old son of Mr. and Mrs. Reg. Workman, went into orbit after learning that he had won the prize for the best over-all costume at the party.

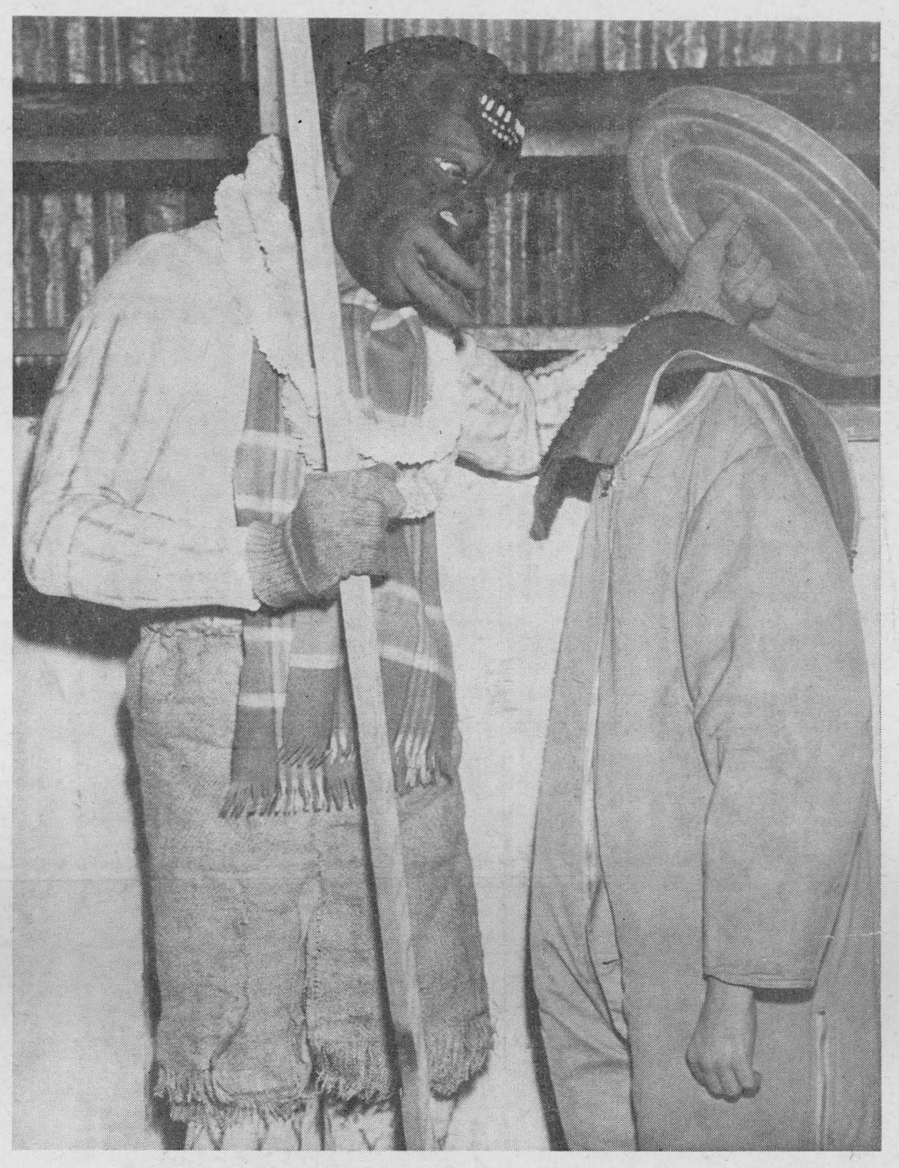

100 Percent Fewer Cavities!

It appears as though this headhunter, Jack Rennison, has worked another miracle in dental science. The proud patient (?) is Roger Still. Jack's costume, by the way, won first prize as the most original.



Prize Winners Line-Up

With two or three hundred "costumers" scurrying in a dozen directions it was almost impossible to get all of them into one picture. The Press managed to corral most of the winners, though, and they are shown in above picture. You pick 'em!

Press Staff Photos

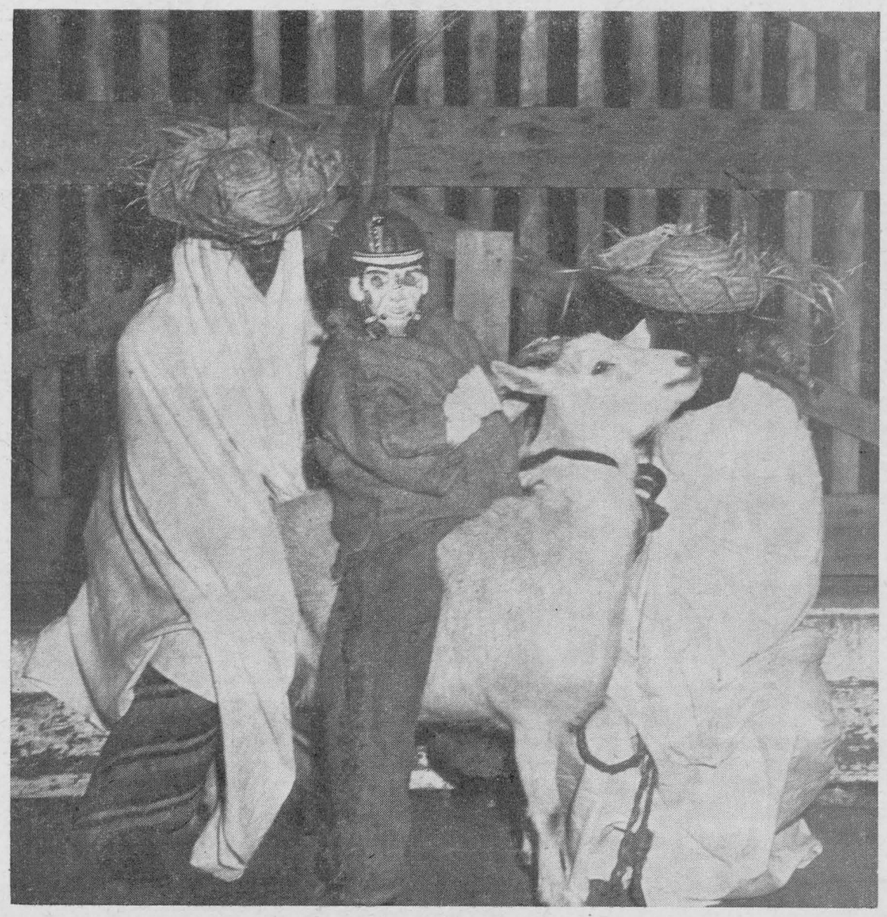

Mystery Riders Halt Stampede!

Kevin Marquette has just leaped upon this wild goat to stop the ferocious beast from butting into his father, Keith Marquette. Dar Lewis clings valiantly to the goat's tail in an effort to retard his charge.

...burg District News

W...burg

Mr. ...nd Mrs. Jack Mackler ...ily spent the week-end ...r. and Mrs. Dowdall in ... Ontario.

... Gail Kenney, of Ottawa, ... the week-end with her sis... Mrs. Russell Morrow.

... Earl Eligh and Gary, of ...ngton, were dinner guests ...r. and Mrs. Garnet Weegar ...rday.

The Martin Luther film will be shown in St. Peter's Lutheran Church on Sunday, November 10th, at 7.30 p.m. Everyone welcome.

Master Brian Erratt, of Riverside Heights, spent Friday with his grandmother, Mrs. J. Erratt.

Mrs. John Erratt returned home the latter part of October after spending two weeks with her sister, Mrs. Geo. M. Smith, at Watertown, N. Y.

Callers at the home of Mrs. John Erratt recently were Mr. and Mrs. Morley J. Erratt and family of Winchester, Mr. and Mrs. Jas. Fulton of Hulbert, and Mr. Mervyn Wells of Ottawa.

Miss Minnie Pharaoh returned home Saturday after spending some time with her sister, Mrs. Lafleur, of Ottawa.

Winchester Springs

Mrs. T. J. Keyes and Mrs. G. L. Barclay of Williamsburg are spending a few days at the home of Mr. and Mrs. Arthur Johnston of Dixon's Corners.

Mrs. Ralph Kirkwood and Susan accompanied Mr. and Mrs. Bill Stewart and family of Melvins to Ottawa on Sunday where they visited the Parliament Buildings and other places of interest.

Mr. and Mrs. Arthur Adams were dinner guests of Mrs. Willis VanAllen of Winchester on Thursday last.

Mrs. Ralph Allison and Mrs. George Wilson of Winchester had supper on Tuesday with Mrs. A. Dillabough of Morewood.

...lan Crackdown On Litterbugs

...loyd Fisher and Walter Wells ... been appointed Township ...esentatives to the Seaway ...ey Travel Council.

...unicipal Council of Williams..., with all members present, ... in regular session on No...ber 2nd. Motions passed in...ed a confrontation with the ... Telephone Company with ...rd to the redistribution of ...hone areas in the township. ...er business concluded with instructions to the clerk and road superintendent to report and duly prosecute any persons dumping garbage in any portion of the township other than duly designated garbage dumps.

The following accounts were paid: Roads and Bridges, $7,241.67; Relief, $122.75; Salaries, $383.33; Street Lighting, $180.00; Drains, $921.20; Fire Debenture, P. V. Williamsburg, $1,380.00; Supplies, $553.28.



Teachers' Convention

...ndas County Public School ...ers' Convention was held ...hesterville last Friday. ... those taking part in the ...tion program were the ...g shown in above pic... From left, Harry Potter, ...y-treasurer, and Winchester Public School principal; Mrs. M. Hanes, Matilda Township; Lorne Thompson, Chairman, Chesterville Public School Board; Miss Florence Barclay, president, Winchester Township; William Moore, Director of Oral English, Hamilton Public Schools; Mrs. Teresa Coughlar, Williamsburg; Mel Tompkins, retiring president and principal of North Mountain Public School, and M. N. Hutchison, Dundas County Public School Inspector. — Chesterville Record Photo.

W. I. Plans Meeting For November

Citizenship and Education will be the topic under discussion at the November meeting of the Williamsburg Women's Institute to be held in the I.O.O.F. Hall on November 12. Members will answer roll call by bringing a small jar of jam or jelly for the Cancer Society. A panel show and music will provide entertainment. Mrs. Parker Locke is convener of the discussion period.

Of special interest to W. I. members is the short course on Belts and Buttonholes to be held at Colquhoun on Friday, November 15, from 10 a.m. to 4 p.m. This course will be very interesting and might solve some of those sewing problems.

Williamsburg W. I. members have been invited to attend the Matilda W. I. monthly meeting on Thursday evening, November 14th, at 8 p.m.

Mr. and Mrs. Jack Carscadden and Dorothy, of Oakville, were visitors recently of Mr. and Mrs. Hector Munro and family.

Peter Kirkwood, youngest son of Mr. and Mrs. Ken Kirkwood, is at present a patient in Winchester hospital. He suffered a fractured leg in a fall from a ladder on Tuesday last.

Mr. and Mrs. Lloyd Allison and children spent Sunday with the latter's parents at Williamsburg.

Visitors of Mr. and Mrs. Thos. Cunningham recently were Mr. and Mrs. Aaron Stoodley of Vernon; Mr. and Mrs. Fred Cunningham of Morrisburg, and Mr. Finlay Coons and Miss Madge Coons of Winchester.

Mrs. L. Bogart is spending a few days with friends in Ottawa.

Mr. and Mrs. Bern Shortt and family, of Cardinal, and Mr. and Mrs. Clarence Sears were visitors during the week-end of Mr. and Mrs. Geo. Kirkwood.

Mr. and Mrs. Arnold Casselman spent the week-end at the home of Mr. and Mrs. Robert Bellinger while they spent the week-end at North Bay and attended the Bellinger-Harris wedding at Huntsville Saturday night.

Mr. and Mrs. Arnold Casselman and granddaughter, Jo-Anne, were Thursday overnight guests of Mr. and Mrs. Bob Boulerice at Prescott.

Mr. and Mrs. Jack Dowell, Mrs. Jessie McIntosh, of Brockville, and Mr. and Mrs. Allen Davidson and girls, of Ottawa, were Sunday guests of Mr. and Mrs. Joe Davidson.

Brinston Couple Observe Diamond Anniversary

Lifelong Brinston area residents Mr. and Mrs. Spencer Fawcett recently celebrated their Diamond Wedding Anniversary. The Fawcetts were married in Brinston by Rev. C. J. Curtis on November 4th, 1903.

The bride of sixty years was the former Ruth Wright, daughter of Mr. and Mrs. Benjamin Wright of Reditch, England. The groom's parents were the late Mr. and Mrs. Simon Fawcett, lifetime residents of Brinston.

Many visitors and well-wishers came to the Fawcett home on Sunday to extend congratulations and renw and relive fond memories. A great number of letters, cards and messages of congratulations were also received.

The couple have eight children: Retta, deceased 1960; Mae (Mrs. Ralph Serviss), Brinston; Delbert, South Mountain; Merrill and Fred, Hainsville; Basil, Williamsburg, and Orval of Brinston. Their family is perpetuated by 47 grandchildren and 46 great grandchildren. The family presented their parents with a chair.

Mr. Fawcett's 84th birthday will be in March and his wife's 80th in December.



While they last –

WINTER EXPRESS has been our standby for the better part of a decade; in offering it at about half the price of our other snow tires, nothing has been taken from the tire you have known it to be all these years. It's as big — it's as heavy and massive — and as strong as ever.

The rugged "keep rolling" traction tread of WINTER EXPRESS made it the trail-blazer wherever the going was really tough . . . and it purred the bare highway with the quiet ride sought by its contemporaries. Now, it must be cleared out to make way for our New HIWAY-BYWAY . . . The tire that makes fun of winter driving. Before you invest in any tire — investigate the great new Hiway-Byway.

Use the BONUS COUPONS for FREE INSTALLATION and WHEEL BALANCING

THE NEW "HIWAY-BYWAY" MAKES FUN OF WINTER DRIVING



TUBELESS BLACKWALL			
Size	About ½ price; Winter Express	Old Tread† Hiway-Byway	New Hiway-Byway
520/10	—	12.15	17.65
560-600/13	9.98	13.80	22.80
640-650/13	10.99	14.85	24.35
560-590/14	9.98	15.45	22.95
650-700/14	11.99	17.55	25.55
750/14	12.90	18.25	26.75
800/14	13.96	20.45	29.95
850/14	14.89	22.15	32.65
560-600/15	10.74	16.40	23.40
670/15*	11.45	17.55	23.55
710/15*	12.21	18.85	26.35
760/15*	12.99	20.25	28.75
800/15	—	24.35	36.35
600/16*	—	17.85	21.85
650/16*	—	19.45	26.95

* Tube Type † Not Illustrated
Whitewalls available — many sizes — slight extra cost.

The New Hiway-Byway –

A revolutionary break-through in a summer-winter tire . . . made in Canada, for Canadian road and weather conditions. . . . It's custom-built, for where you live — for your kind of driving. The safest, surest and quietest summer-winter tire on any road.

42 Months' Road Hazard Insured

BRAND NEW KEYSTONE WINTER TIRES 750/14 670/15 8.88

WINTER RETREADS Snow Tire Special 7.50-14 6.70-15 10.95 EACH

- - - NO TRADE-IN REQUIRED - - -

This Year Why Not Make CTC Your CHRISTMAS Shopping Headquarters

CANADIAN TIRE ASSOCIATE STORE

W. P. Henophy Ltd.

WILLIAMSBURG - KI 3-2845

ENGINEERING GMC LEADERSHIP!



NEW '64 ADVANCES TO HELP YOU EARN MORE SAVE MORE

Every GMC truck has engineering advances that earn and save in '64 ...plus a wide range of time-proven GMC engineering leadership features. Rugged frames, sturdy cabs, safety wiring, a big engine-transmission selection make GMC for '64 your earning-saving leader.

GMC

½ TO 60 TONS... BUILT FOR EVERY TOUGH JOB

G-264C

WALTER C. MacDONALD MOTORS WINCHESTER LIMITED

WINCHESTER, ONTARIO

HI spots

A ROUND-UP OF NEWS FROM THE DISTRICT HIGH SCHOOLS • OTHS • MDHS • NDDHS

OTHS DANCE THIS FRIDAY

Osgoode Township High School Athletic Society will sponsor a Football Dance on Friday, November 8th, at 8.30 p.m. Glen Cochrane's Orchestra will do the musical honours, and gentlemen in attendance are requested to wear suits and girls to dress accordingly. Admission will be $1.50 with friend, and $1.00 lonesome. Everyone is cordially invited to attend.

ACTIVITY AT NDDHS

Friday afternoon students of North Dundas District High School will mark Remembrance Day with a special Commemorative Service. The band will be in attendance to play for the ceremonies. Bombadier Clarence Watson will be flag-bearer.

Rifle fire rang through the halls as 150 people appeared for the first meeting of the Rifle Club last week. A girls' team will fire in a Department of Education competition later this month.

The School Band has been invited to play at Remembrance Day Services in Winchester and Chesterville this Sunday, November 10th.

MDHS REMEMBRANCE DAY SERVICE

The students of Mountain District High School will conduct a Remembrance Day Service in the Community Park, Mountain, on Friday morning, November 8th, at 10.40 a.m. The message of Remembrance will be given by Rev. John Hibbs of Iroquois. Wreaths will be placed by the Student Council, several community organizations and individuals.

The general public is invited to join the students at the Cenotaph for this special service. In case of inclement weather the service will be held in th I.O.O.F. Hall, Mountain Station.



Eastern Ontario Champions

Chesterville Legion Pee-Wee Softball Team has won the Eastern Ontario championship in their division. Ending league play in a first place tie the Pee Wees went on to the championship winning a best of three series.

Sponsored by Chesterville Legion Branch 434, the team is pictured here. Left to right, back row: Bob Miltimore, coach; Billy Harper, Paul Fyke, Terry Woods, John Boyd, Jim Allen, John Arnold, Ricky Barkley, Jack Doering, Legion Branch President. Middle row: Brian McMillan, Brian Ball, Tommy Simpson, Richard Desormeaux, Lyman Holmes, Richard Hutt, Brian Ouderkirk, Allan Doering (winner of the most valuable player award), steven Liscumb; Front row: Steven Allan, bat boy; Bill Fyke.

New Industry Starts Building At Morrisburg

Gordon W. Thom, Morrisburg, Secretary of the Ontario Seaway Valley Industrial Development Association, and Reeve Donald Kyle of the Township of Williamsburg jointly announced to-day that their efforts of the past several months to further the industrial development of the Williamsburg area has resulted in the decision of Rohm & Haas Company of Canada Limited of West Hill to undertake the basic development of its Williamsburg property near Morrisburg.

It is anticipated that Rohm & Haas Company of Canada Limited will start land grading, installation of water and sewage facilities, electrical and power facilities and the construction of a general purpose services and warehouse building this week according to building permits issued by Williamsburg Township last week.

C. M. Newman Construction Company Limited of Toronto will be the General Contractors for the proposed installation. Local employment during construction is estimated at twenty employees.

Rohm & Haas Company of Canada Limited has its headquarters at West Hill, Ontario, where it manufactures and sells Agricultural Fungicides for Agriculture, various Acrylic Emulsions for the Paint, Textile, Leather and Paper Coating and general coating industry, and Epoxy Plasticizers for the Plastic industry.

Curling Club Opening Night This Saturday

One of the highlights of the local social season will swing into action this Saturday at the Winchester Curling Club. Members and interested parties are cordially invited to attend the gala celebrations in the Club Rooms. This is the opening of the 1963-64 season and a pot-luck supper, dancing, games, and an all-round good time is in store for those who attend.

Although it is hoped curling will be on the evening's agenda, weather conditions have been detrimental to the ice-making efforts and it is not known if all will be ready. However, bring your broom to lean on and you can stare at the ice dreaming you've just won the Scotch Cup.

Consider Forming Ex-Service Women's Branch

Zone G-3 executive members, Royal Canadian Legion, met with a small but enthusiastic group of women veterans recently. The meeting in the Cardinal Leigon Branch No. 105 club rooms was to review a proposal to form an Ex-service Women's Branch in the Grenville, Dundas and Osgoode Townships.

A survey taken showed a potential of 50 to 60 women veterans entitled to membership in the Legion. Women in areas of branches in Winchester, Williamsburg, Osgoode, Chesterville, Morrisburg, Iroquois, Cardinal, Prescott, Kemptville and Merrickville are eligible.

Deputy District Commander Alex Bullock of Kemptville and Zone G-3 Commander James O'Brien of Cardinal outlined the aims of the Legion. They suggested a later meeting be called to delve into the needs for a new branch which could be incepted into the Legion in 1964.

Few ex-service women's branches are in existence today. Women deserve a separate branch of their own and should not be relegated to second class members of a men's group. If such a branch is inaugurated the women may state their opinions with equal voice to over 2,000 men's branches.

Taking the geographical problem into mind, the zone when applying for a charter would request a "travelling charter" so that the charter will follow the meetings throughout the area. In this manner the charter would have a home in each district branch on a rotation system of meetings.

This is an important facet of the Legion life until now neglected. All ex-service women are urged to contact their nearest Royal Canadian Legion Branch for further information and details of the special meeting to be held at Kemptville Branch No. 212 on Sunday, December 1st, at 2.30 p.m.



Winchester

Howard Porteous was top bowler for the Fireside group on Monday evening with singles of 178, 235 and 282 to cross 695. Jim Lennox had 634-243, Archie Rice 602-256.

Betty Allen was top lady bowler for the Hallville Jets with a cross of 472 with a 258 single. Stella Martin rolled a 175. Doug. Allen was top man with 117, 182 and 240 to cross 539. Ray Hoy had a 223 single.

Donna Kenney led the ladies of the Community League with 240, 133 and 210 singles for a triple of 583. Dale Casselman had 569-274, Marilyn Casselman 566-266. Norman Utman was top man with a cross of 737 with 241,214 and 282 singles. Dalton Kenney had 689-294, Bob Summers 679-307, Doug. Casselman 656-263, Charles Ault 650-284, Ellwood Canning 643-221, Doug. Wilson 639-233.

Marg. Dalgleish was high bowler on Wednesday night for the Happy Gang with a cross of 537 and singles of 206, 95 and 236. Muriel Levere had 517-189, Lil Sayant 516-187.

Mary Hanson was top bowler for the Williamsburg Pioneer ladies with a triple of 546 with singles of 121, 155 and 270. Joan Casselman had 529-221. Don Strader led the men with 231, 196 and 187 to cross 614. Borden Hess had 601-244, Glenn McIntosh rolled a 234, Phil Casselman a 210.

Marg. Dalgleish was top lady for the Thursday Gay Twenties, with a cross of 553 with 158, 194 and 201 singles. Lil Sayant had 470-197. Jerry Holmes led the men with 213, 172 and 133 singles for a cross of 518. Archie Sayant had 515-188. Stuart Dalgleish rolled a 200 single.

Good scores for last week were: Robert Geggie 616-266, Ray Guny 700-271, John Gray 600-207, Chas. Ault 769-306, George Watson 605-222, Dale Casselman 604-213, Doug. Wilson 689-307, Marg. Dalgleish 623-244, Gladys Hess 597-287, Joyce Barclay 585-244, Jerry Holmes 575-268, Phyllis Henderson 719-283, Marge Chamberlain 653-260, Connie Carkner 237, Otto Van Heirden 248, Rae Casselman 242, Don Thompson 244, Carrie Isaac 229, Nelda Gray 245, Marg. Dalgleish 244, Betty Canning 249, Garry Polly 244.

South Mountain

Gary Pickard led the South Mountain bowlers this week with a high cross of 686 and high single of 286. Other scores were:

Denzil Allen 676, Dale Boyd 639, Lyle Simzer 634, Ruth Beamish 622, Doug. Berry 607, Rae Berry 605, Peggy Harris 593, Don Erwin 583, Bill Allington 579, Clarence Marriner 569, Gerald Simzer 564, June Marriner 556, Bill Williams 549, Verna Simzer 548, Lloyd Marcell 541, Lyal Cougler 540, Lyle Render 527, Don Durant 523, Frank Berry 514, Bud Raistrick 512, Cliff Berry 510, Frances Pickard 508, Jim Downham 505, Ken McLaren 503.

"CONVENTION"

(Continued from Page 1)

ville.

Using a tape recording of various poems, and a practical demonstration of Choral speaking, Mr. Moore very effectively pressed home his conviction that literature, since it appeals to the emotions, must be taught mainly for enjoyment.

At the close of the day president Melvin Tompkins of Hallville presented the gavel to incoming president for 1963-64, Miss Florence Barclay, of Chesterville Public School.

Drought Conditions Not Serious In Dundas

Drought has reached the critical stage in some portions of Ontario. In Western Ontario tank trucks are being used to haul water to livestock, and severe dryness has caused general hardship among farmers especially. Emergency water committees have been formed and an all out effort is in effect to stem off the extremely dry conditions.

In Eastern Ontario a heavy rain fell on the week-end. The situation here has not been serious at anytime. Water levels are reported to be far below normal and the soil dry, but workable. The rain improved conditions to a certain extent, but again more showers would be of great value. Agriculture Representative Ed. Pearson is the man to see if you do have or anticipate a water problem this year.

CORRECTION

At the Vernon Public Speaking Contest the adjudicator was Garnet Kerr, not Mrs. Kerr, as published in a report last week.

Coming Events

WINCHESTER AND DISTRICT MEMORIAL HOSPITAL AUXILIARY MEETING

The November meeting of Winchester and District Memorial Hospital Auxiliary will be held in the board room on Thursday, November 7th at 8.00 p.m. Dr. H. W. Justus will show slides taken on a trip to Western South America. A Bake Sale will follow the meeting. 26p

REMEMBRANCE SERVICE MOREWOOD UNITED CHURCH

A Service of Remembrance will be held in Morewood United Church on Sunday, November 10th, 1963, at 10.15 a.m. Brief ceremonies will follow at 11.00 a.m. at the Monument — Lest We Forget! 26p

WILLIAMSBURG LEGION TURKEY BINGOS

Turkey Bingos, sponsored by Williamsburg Legion, will be held every Thursday night in Paul's Hall, Williamsburg, until November 28th, beginning at 8.15 p.m. Five special games each night along with the regular games. 24-28c

OTTAWA VALLEY YOUTH TIME "TEEN RALLY"

Ottawa Valley Youth Time presents a special "Teen Rally" on Friday, November 8th at 8.00 p.m. in Vernon Baptist Church featuring vocal and instrumental numbers by Ottawa Young People. A special event . . . a lively quiz between two High School Bible Clubs. Everyone Welcome. 25-26c

SMORGASBORD AT VERNON

The Ladies' Aid will sponsor a Smorgasbord in the Presbyterian Church Hall, Vernon, on Friday, November 8th, starting at 5.30 p.m. Sales and baking tables. Admission $1.25 and children 75c. Everyone welcome! 25-26c

ANNIVERSARY SERVICE ELMA UNITED CHURCH

A special Anniversary Service will be conducted in Elma United Church this Sunday, November 10th, at 11.00 a.m. Rev. Maxwell Taylor, pastor of MacLeod Stewarton United Church, Ottawa, will be guest minister. Everyone welcome. 26p

PUBLIC RECEPTION WINCHESTER TOWN HALL

A public reception will be held this Friday evening, November 8th, in Winchester Town Hall in honour of Mr. and Mrs. David Baldwin (nee Judy Cinnamon). McMillan's Orchestra will be in attendance. Ladies please bring lunch. 26p

MOVIES
NOW SHOWING
Thurs., Fri., Sat., Nov. 7, 8, 9
JASON and the ARGONAUTS
Greatest Odyssey of the ages!
Eastman Colour
Mon., Tues., Wed., Nov. 11, 12, 13
COME FLY WITH ME
A romantic round-the-world manhunt!
In Panavision and Metrocolour
The Winchester

SAVE ON THESE FOOD SPECIALS
Chocolate cookies, lb. 39c
Quaker State T-V dinners ... 53c
Frontenac ice-cream (½ gal) 79c
Delmar or tulip marg., 3 lbs. 69c
Frozen corn 2 lb. bag 47c
Cello carrots 2-19c
King size surf (40c off) 99c
Chocolate drops (bulk), lb. .. 39c
Walkers Saltines (1 lb. pkg.) 28c
Clark's Pork & Beans, 20 oz. .. 21c
Comb honey (white) 42c
Frozen cherries, 22 lb. pail, 10% sugar $5.98
MEATS
Trimmed pork loins, chops or roast lb. 58c
Chicken legs or breasts, lb. 59c
Fresh picnics, lb. 37c
Daisy bacon (1 lb. pkg.) 63c
Cello wieners (1 lb. pkg.) 49c
Homemade sausages, 3 lbs. .. $1.00
Bologna, lb. 35c
Side Pork, lb. 45c
Hamburg, lb. 39c
MacPherson & Summers
COLD STORAGE .....Ph. 253
EAST END MARKET....Ph. 80

LOOK! LOOK! LOOK!
GENUINE SUEDE JACKETS 13.50
DIFFERENT COLOURS
ALSO IN STOCK A GOOD LINE OF DRESS JACKETS AND CAR COATS AT THE RIGHT PRICE.
D. A. MALLORY PHONE 275 WINCHESTER
25-26c

The BEST for the LEAST! OUR RICH, NUTRITIOUS MILK-20¢ NOW ONLY Quart
From our Salesman or your favourite Food Market
REYNOLD'S DAIRY - PH. 85

BOWLING!
MAKE RESERVATIONS NOW FOR YOUR BOWLING LEAGUE.
Always "Open Bowling" on Saturday nights. For further information call . . .
444
FLORA'S
Lunch and Bowling Alley
Jean and Dalton Kenney
PROPRIETORS
PHONE 444 WINCHESTER

OPEN AS USUAL
FINA
LEVERE'S FINA SERVICE
(HAROLD LEVERE)
Ph. 315, Winchester

Art and Amy DAYKIN
PHOTOGRAPHY
• Weddings
• Family Groups
• Children
• Adults
OSGOODE - ONTARIO
Phones: Metcalfe 61 r 4
North Gower 489-3528

Special Fall Sale!
RED TOP BLANKET BATTS
★ACT NOW FOR HOME THIS
★ENJOY UP TO 4 ON FUEL
Here's your opportunity ern insulation in you money-saving low p rooms will be warmer summer, rooms will b healthful. RED TOP Ba mineral fibers that are ture-resistant . . . house-time.
ACT TODAY...
Cash & Carry Prices
At Manufacturer's List:
2" Batts-Carton 90 ft. $2
3" Batts-Carton 60 ft. $2.9
4" Batts-Carton 45 ft. $2.9
Loose Pak — 5 cu. ft. bag 7
Granulated — 5 cu. ft. bag $1
Sale dates
NOVEMBER 1 to NOVEMBER inclusive
Buy with confide from your PAL where SERVICE QUALITY give for your dollar.
H. S. La LIMITED LUMBER MANUFACTUR MILLWORK, BUILDER'S SUPPL WINCHESTER PHONE

LIGHTING FIXTURES
G.E. LIGHT BULBS ..... 6 for 1.68
WITH FREE PLASTIC PAIL
HOUSE LIGHT FIXTURES
GOOD SELECTION IN STOCK
ELECTRICAL APPLIANCES
PROCTOR AUTOMATIC TOASTERS .....
PROCTOR STEAM IRONS .....
Now In Stock
Complete line of Butterick Pattern
WOOL FLANNEL ..... yd 2.98
SNOW BOOTS 6.95
G. E. ELLIOTT
DRY GOODS and HARDWARE
PHONE 257 - - - WINCHESTER

Telegram . . .
7 Nov 63
TO OUR CUSTOMERS
Winchester and District
Christmas is only a few weeks away STOP Now is time to shop Christmas cards STOP Full assortment — fifteen varieties — Boxed — 39c to $1.75 STOP Yardley and Old Spice gifts on display — ALL NEW STOP Early shoppers get preference STOP
Many new products available STOP Nu V Diet Bars — Micrin Mouth Antiseptic — Diodan Dandruff Treatment — Woodbury Plastic Tug Boat Bubble Bath — ZBT Baby Lotion STOP
This week's special Dr. West Tooth Brushes Regular price 69c ONLY 98c For Two
LA ROSE PHARMACY
LA ROSE PHARMACY
OPEN Tuesday, Thursday and Friday Evenings
PHONE 267 For After Hour Eemergency Needs
YOUR Rexall STORE
G. H. LA ROSE, Bachelor of Pharmacy PHONE 34 WINCHESTER

We Are Pleased To Announce
THAT OUR 1964 MODEL TRADING HAS PROVIDED US WITH
A WIDE VARIETY OF EXCEPTIONAL
USED CARS
Here are a few examples:—
1962—CHEVROLET Biscayne, 4-door, 6 cylinder, automatic.
1962—PONTIAC Laurentian, 4-door, 6 cylinder, automatic
1962—ACADIAN Beaumont, 4-door, 6 cylinder, automatic
1962—PONTIAC Strato Chief, 2-door, 8 cylinder, automatic
1961—PONTIAC Strato Chief, 4-door, 6 cylinder, standard
1961—ENVOY Station Wagon, 4-door, 4 cylinder, standard
1960—SIMCA Elysee, 4-door, 4 cylinder, standard
1960—BUICK LeSabre, 4-door, 8 cylinder, automatic
1959—PONTIAC Parisienne, 2-door Hard Top, 8 cyl., auto.
1959—CHEVROLET Biscayne, 4-door, 6 cylinder, automatic
1959—FORD Fairlane, 4-door, 6 cylinder, standard
1958—CHEVROLET Delray, 4-door, 8 cylinder, automatic
1956—DODGE Crusader, 2-door, 6 cylinder, standard
1956—METEOR Niagara, 4-door, 8 cylinder, automatic
1956—FORD Mainline, 2-door, 8 cylinder, standard
AND MANY OTHERS AT
WALTER C. MacDONALD MOTORS WINCHESTER LIMITED
Phone 285 — Winchester
Pontiac * Buick * Acadian * Vauxhall * GMC Trucks