The Morrisburg Leader

Authorized as Second Class Mail
Post Office Dept., Ottawa

$3.50 YEAR IN CANADA
$4.50 YEAR IN U.S.A.

VOLUME 106, NO. 17. MORRISBURG, ONT., FRIDAY, APRIL 26th, 1968 SINGLE COPIES 10c

New St. Mary's Church Nears Completion--

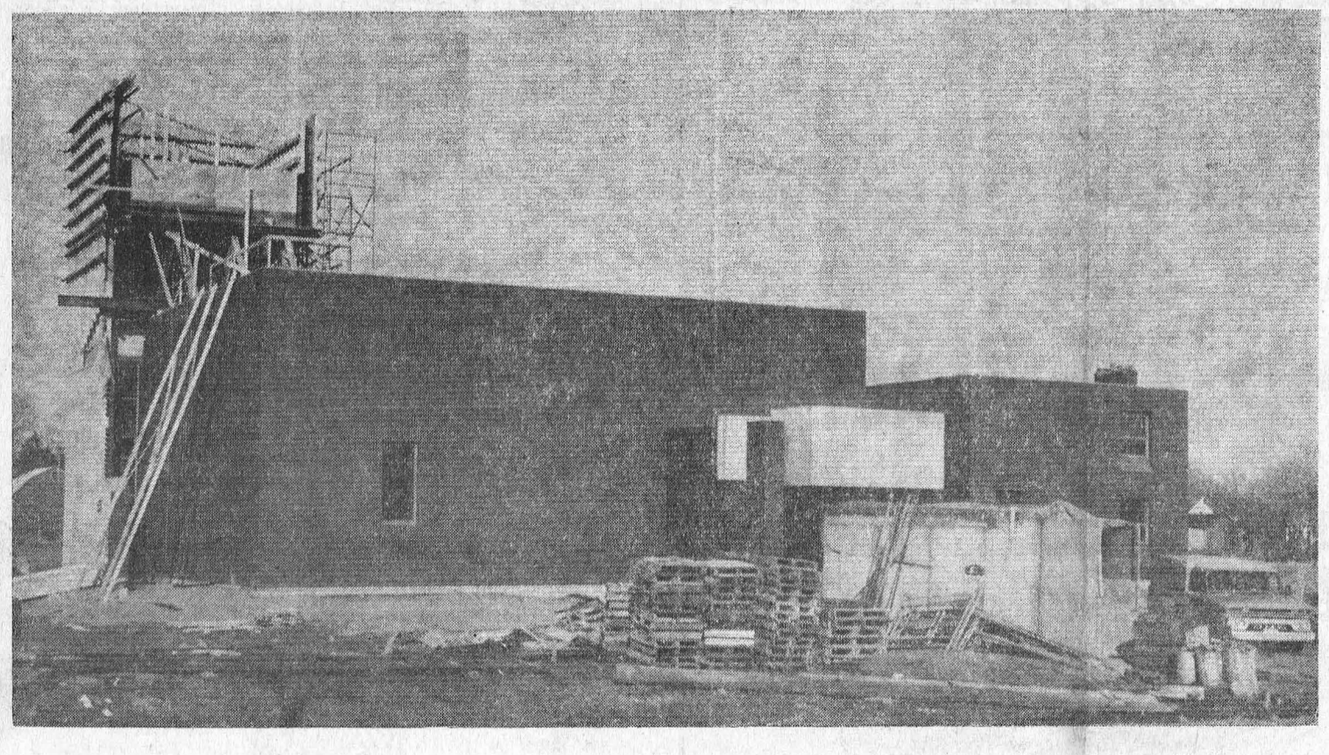

The new home for Morrisburg's St. Mary's Catholic Parish, on Meikle Street, is rapidly approaching completion as construction enters its final phase. The new church and rectory, designed by T. V. Murray of Ottawa, is being built by Paul D'Aoust Construction Ltd. "Canadian Architect", a trade magazine, in a recent issue, included the new church among the Fifty Best Designed Buildings in Canada" for 1967. It was the only church building included in the list. It is slated for occupancy within the next two months.
— Photo by Smith, Morrisburg

Former Warden Defends Lodge Administration

Following are remarks to Counties' Council by Lloyd C. Davis, Reeve of Iroquois, and Chairman of the Committee of Management of Glen-Stor-Dun Lodge:

"Mr. Warden:

As Chairman of the Committee of Management of Glen-Stor-Dun Lodge, I wish to bring before this Council a highly publicized and greatly distorted Grand Juror's Report.

I have the referred-to report before me, and shall quote therefrom that portion with reference to the Lodge, in its entirety, and so I quote:

'We, the said Jurors, found the housekeeping here left something to be desired, and that the general maintenance program should be improved as it is apparent that the present program is not keeping up with the necessary work. Many areas have cracked plaster, and the painting program is not keeping up with the requirements. Perhaps the maintenance staff should be increased.

The laundry needs a good housecleaning as there are heavy deposits of lint, etc., on the ceiling.

In the boiler room it was felt that the housekeeping left something to be desired, and some pipes need replacing.

Mr. Wells and his staff appear to have created a feeling of harmony and understanding between themselves and the inhabitants".

Unquote.

"Mr. Warden, this report is dated April 3rd, 1968. I also have before me another Grand Jurors' Report dated December th, 1967, which is almost four months to the day prior to the report dated April 3rd, 1968, and again, with your permission, I will read in its entirety that portion referring to our Lodge:

"We found this building to be in an excellent state of repair. The facilities are adequate with two exceptions. The laundry room is not adequate to handle a full house, and staff clothing. We would recommend that they purchase and instal new dishwashing facilities. The present facilities are outdated.

Mr. Wells conducted we the said Jurors on a complete tour of the Glen-Stor-Dun Lodge and he seemed very well qualified for the position he is undertaking".

Unquote

"Now, Mr. Warden, under the same Superintendent and Staff, is it conceivable that this institution could deteriorate to such an extent in a period of four months as these reports would indicate?

May I also Mr. Warden, again quote from these two Grand Jurors' Reports. This time their comments on the St. Lawence Sanatorium and I quote from the report date December 5th, 1967:

"We the said Jurors upon inspecting this main building, have found that the general housekeeping of this building to be poor. We make recommendations that the air conditioning in the kitchen should be examined immediately, and necessary steps taken to correct the problem. We feel that the housekeeping in the boiler room could be improved as there were unnecessary papers in and about the room and there appeared to be open wiring near a clock outlet, which could cause fire.

We found that the interior painting program is inadequate, and that they should hire the people to do the job faster in order not to prolong the inconvenience to the patients.

Mr. Gerald Holmes was very helpful, and it would appear that he is handling the affairs of the St. Lawrence Sanatorium efficiently.

We would recommend that the administration of the St. Lawrence Sanatorium should be under one Administration Body, and not two, as it would now seem — the Cornwall General Hospital and the St. Lawrence Sanatorium".

Unquote.

I now quote from the report dated April 5th, 1968:

"The buildings here were found to be in very good condition. The housekeeping is good and all areas have been, or are in the process of being painted in the main building.

The building housing the T.B. patients impressed the Members of the Grand Jury with its cleanliness and general conditions.

The Administrative Staff are doing an excellent job, and are to be commended for their interest in the welfare of this institution".

Unquote.

I again bring to this Council's attention the inconsistency of these reports.

It is incomprehensible to me how

See "FORMER" — Page 5

Former Resident Passes in Hospital

Funeral services for Mrs. George Casselman of Morrisburg was conducted Tuesday April 23 from Fairbairn Funeral Home, Church Street to St. Paul's Lutheran Church at 2 p.m. with Rev. F. L. Howald officiating.

Mrs. Casselman, who had been in indifferent health for some time died Saturday April 20 at Cornwall General Hospital.

Born at Bush Glen, Williamsburg Township, November 15, 1884, the former Pearl Grace Bush was the daughter of Allan Bush and his wife Lucinda Gallinger. In 1917 at Morrisburg, she married George H. Casselman, an area farmer who predeceased her three years ago.

Mrs. Casselman was active in Morrisburg branch of the Women's Institute and in WMS and other organizations of St. Paul's Lutheran Church. Prior to her marriage she had been engaged as a dressmaker and a tailoress. About 15 years ago she and Mr. Casselman came to Morrisburg from their farm in Williamsburg Township to reside with Mr. Casselman's sister, the late Mrs. Sam Casselman.

Mrs. George Casselman was a quiet, kindly woman who will be missed. The many floral tributes, contributions to societies and expressions of sympathy testified to the esteem with which she was held in the village and the community.

Friends and relatives attended the service from Massena, N.Y.; Brockville, Ottawa, Cornwall and the entire area.

Pall bearers were: Glen Cunningham, Robert Montgomery, Lawrence Beaudine and three nephews: Sam Casselman, Alton Casselman, Ross Casselman.

Burial was in St. John's Lutheran Church Cemetery, Riverside Heights.

Ottawa Professor At Canadian Club

"In the overall picture of aid to underdeveloped countries the contribution of all nations of the world is far behind", J. King Gorden , professor of political science at Ottawa University told members of Morrisburg and District Canadian Club at a meeting held Monday at Morrisburg Civic Centre.

He said, "The gap between rich and poor nations is widening. Experts have come up with the frightening conclusion that within the next fifteen years the world will suffer from acute famine conditions. This poses a problem more serious than the nuclear threat, and it is not being met. If we defaut, our world will become engulfed in violence and disaster". He added, "There is no evidence in history that a privileged minority can survive".

Mr. Gordon elaborated his conclusions, by saying, "Three-quarters of the human race know only a life of poverty, disease, fear and constant gnawing hunger. We of the Western world have no real understanding of the term "human need". I have seen it", he said, "in Korea, in the mid-walled villages of the Egyptian Delta, in the teeming streets of Bombay, and in the famine provinces of the Congo". Recalling instances of dire poverty and hopelessness, the speaker spoke of the birth of hope for these people.

"Revolutionary changes", he said "for the first time in history, are now at work which bring the beginning of relief to many of our neighbours in Asia, Africa and Latin America.

"The world of Yesterday was a comfortable world with our neighbourhood bounded by familiar land marks and peopled with neighbours who came within our scheme of things". Mr. Gordon noted, "but, to-day" he stated, "our neighbourhood is the world. Until the end of time we will be linked by a network of communication. Eventually we will see the end of isolationism, the termination of policies of national defence and self sufficiency. This will come about because of the fast approaching interdependent character of the world. International co-operation has already been established in the fields of fod, agriculture, health science and education. The one overall organization is the United Nations and all other agencies participate in its work.

Mr. Gordon spoke confidently of Canada's part inthe needed program of international co-operation. "Canada", he said, "has a new and exciting role to play. Her contribution to date has not been bad but it has not been good. She carries enormous prestige with the United Nations, and I am convinced that the people of Canada are prepared to inspire other nations.

"Today", he noted, "900 Canadians, professionals and students who are serving overseas do not feel that they are making a sacrifice, but rather that they are making a worthwhile contribution toward lifting the program of economic development to a higher plane" "and", he added, "there are thousands more who, if given the opportunity, would also serve". This may indeed, be the area in which Canada can make her biggest contribution to international peace and understanding.

In conclusion, the speaker said, "Senator Paul Martin has shouldered the responsibility of moving up the Canadian program of external aid and the young people are pioneering the way"

The speaker was introduced by past president David Berry of South Mountain and thanked by vice-president M. Emerson Johnston of Chesterville.

The next meeting of Morrisburg and District Canadian Club will be Wednesday, May 8th, at 7 p.m. held at Morrisburg Civic Centre on when Dr. F. A. Stinson of Kemptville College of Agricultural Technology will be guest speaker. His subject will be "World Agriculture"

Named Inspector OPP, Long Sault

Superintendent H. Ramsbottom, Commanding Officer of No. Eleven District, Ontario Provincial Police, announces the appointment of R. K. Chalmers to District Inspector at Long Sault, Ontario Provincial Police Headquarters.

Inspector Chalmers, who was transferred to Long Sault from No. 9 District Headquarters at Belleville replaces Inspector D. A. Atam, who was relocated to No. 5 D.H.Q. at Downsview.

Inspector Chalmers was educated at Toronto through elementary and high school. He joined the Canadian Armed Forces in 1939, served three years in Britain and a further two years and eleven months in Sicily, Italy, France, Belgium, Holland and Germany. In February, 1946, he joined the OPP and was posted in Wasaga Beach, Barrie, Burk's Falls, Orillia, Belleville and Long Sault. He was promoted to the rank of Inspector in July, 1967.

Inspector Chalmers is married and has three children. He is an ardent golfer, a curling enthusiast and loves fishing.

First Softball Practice is Held

The first ball practice for the Morrisburg Jets girls softball team will be held at the diamond on Saturday, April 27th at 2 30 p.m. All females are invited to try out for the team. The youngest in the league last year was 12 and the oldest 52. Come on out you married women.

The anual meeting of the St. Lawrence Girls Softball League will be held in the Council Chambers of the Morrisburg Civic Centre on Sunday, May 5th at 2 p.m. Last year Stittsville and Cornwall played in the finals, with each team winning a game, and due to bad weather, it was a draw.

AREA TOURIST COUNCIL SEEKS QUEEN OF TULIP FESTIVAL

The Miss Tulip Festival Queen will be chosen in Ottawa, May 17, from six young ladies representing the six Regional Tourist Councils in Eastern Ontario. The first prize is a one-week trip to Europe by plane, all expenses paid for winner and chaperone, valued from $1800. and sponsored by the City of Ottawa.

The girl representing Seaway Valley must live in the Counties of Grenville, Dundas, Stormont or Glengarry. She must be 18 years or over and single. The Seaway Valley Tourist Council welcomes entries from this area, and the preliminary judging will be by out-of-area officials on May 11th or 12. Place to be announced.

Application forms are free to all girls from the Tourist Council Directors listed in an advertisement in this paper today. High schools, hospitals, industries and other groups are urged to select a contestant who may become Miss Seaway Valley. Judging points will be as follows: face and figure, 20; groom ing, 20; personality, 20; poise, 15; posture 15; and talent 10.

Miss Seaway Valley's expenses will be paid by the Tourist Council.

List Donations to Combines:

Following is a list of donations made to the Morrisburg Combines Hockey Club, who recently represented the district in Allan Cup Playdowns at Corner Brook, Newfoundland.

The Combine Eecutive wish to thank those who donated so graciously to help ease the monetary strain on the ten executors who have so willingly kept senior hockey alive for Morrisburg these past three seasons. We trust that never again will we, the Combines be barred from playing in our own Community-owned Arena.

M. A. BALL, President.
Morrisburg Combines.

MacLeod, Comrie & Co. $100.00; M. D. Wilson, $20.00; Family Outfitteers Ltd., $20.00; The Dutch Shop, $10.00; Lee's Restaurant, $20.00; Person Cleaners, $20.00; N. D. McGillis, Crest Hardware, $10.00; Romeo's Lunch, $10.00; Casselman's Service Station, $10.00; Allison Import Shoppe, $50.00; Florian Cayer, B-P Agent, $10.00; Morrisburg Dairy. $10.00; Mutual Products, Ltd., $25.00; Odomto Corp. Ltd., $25.00; Black Lumber Co. Ltd., $20.00; Baker's Texaco, $20.00; Dominion Stores, $10.00; Barkley's Esso Service, $15.00; Norm's Fina Station, $10.00; Village of Morrisburg, $200.00; Carlton F. McInnis, $50.00; Pinkus Auto Parts, $10.00; Canadian Tire Store, $10.00; Steinburg Motors, $10.00; Smith's Esso, $10.00 Hodgins Lumber Ltd., $10.00; E & L Trading Inc. $10.00; Floyd Fisher, $10.00; Fairbairn Funeral Homes, $25.00; Paul Barkley, $30.00; Ross Beckstead, $10.00; Charlie's Sports Shop, $10.00; Bank of Montreal Staff, $11.00; Brinston's Allied Store, $10.00; Hill's Mobile Village, $25.00; Nancy's Beauty Salon, $5.00; Jean's Fabrics, $5.00; Henry's B-A, $5.00; Ross Wingard, $5.00; Rodger's Barber Shop, $5.00; Beauty & Barber Supply, $5.00; Bob's I. G. A. $5.00; Woods' Lunch & Variety, $2.00; Walter Whitteker, $5.00; R. Pollock Cheese Distributor, $5.00; Wm. S. Weegar, $5.00; Ralph Coulthart, $5.00.

Spring Wedding At Iroquois

The marriage of John Allen McCaslin to Ethel Beryl Heniophy was solemnized in Knox Presbyterian Church, Iroquois, Monday morning, April 22nd, the Rev. John J. Hibbs officiating.

The bride, a resident of the Village of Williamsburg, and the groom, resident on the third concession, Matilda Township, were attended by Mr. and Mrs. Edward Hanson of Williamsburg.

A private reception followed in Ottawa, prior to the married couple's departure by plane on a wedding trip to the islands of Trinidad and Tobago in the Caribbean.

Mr. and Mrs. McCaslin will take up residence in the area upon their return.

MEET YOUR OPP

Provincial Constable F.J. Langlotz was born in Eastview, Ont. He received his elementary education in Durcharme Separate School in Eastview and attended high school at Eastview High and Ottawa Tech. After graduating from high school, he was employed by Spartan Air Services for a period of two years. During this period he was also a member of the Reserve Navy at HMCS Carleton.

In September, 1966, he received his appointment to the OPP and after attending a three week orientation course at OPP College in Toronto, he was posted to Morrisburg detachment. Since his posting to Morrisburg, Constable Langlotz has successfully completed a 12 week course at Ontario Police College, Aylmer, and has been engaged mainly in traffic work.

A stalwart defenceman on the Mangler's broomball team, his antics on the ice have earned him the nickname "Boomer" His hobbies are raising tropical fish and stamp collecting.



Constable F. J. Langlotz

Provincial Constable La glotz, his wife and son, have resided in Morrisburg since 1966.

SMALL WORLD



OUR TOWN

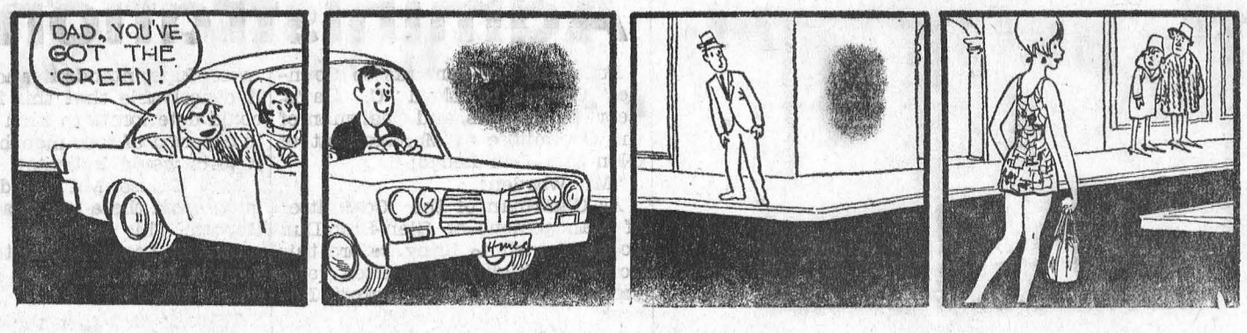

THE WHEELS

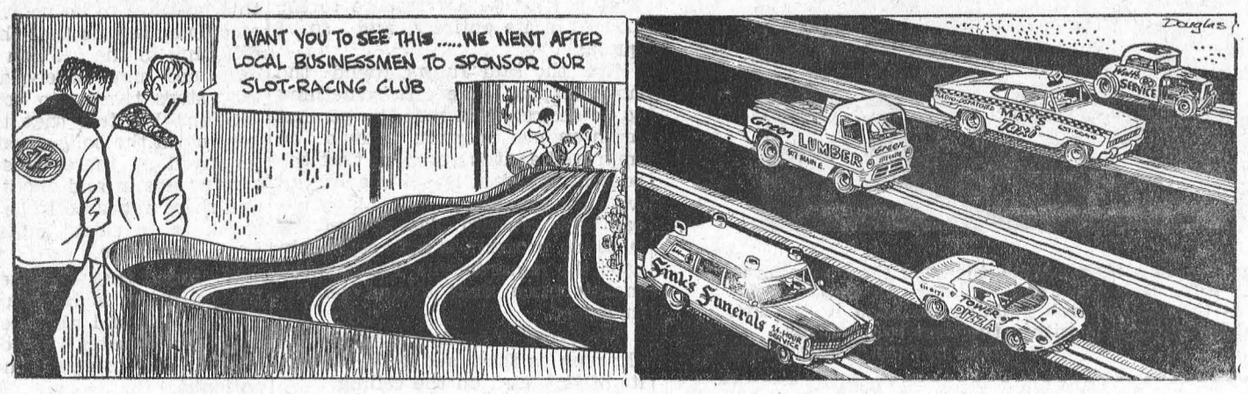

THIS WEEK AND NEXT



by Ray Argyle

The great guessing game is now under way. When will the new Prime Minister call an election, and when he does, which party will win?

As Prime Minister Trudeau met Parliament after showing the Governor General his cabinet, the guessing was growing that the country is in for a fall election.

The Liberal party was elected to a full five-year term in November, 1965. That was the election that was supposed to have given Mr. Pearson a majority. It was fought on the government's alleged need for a majority. But John Diefenbaker's incessant campaigning paid off to the extent that while the Liberals were able to make modest gains at the expense of the New Democrats and Socreds, the Conservatives also added to their seats.

The upshot was, of course, another minority government, and the resignation of Finance Minister Walter Gordon as a consequence of the bad advice he had given Mr. Pearson in urging a fall election.

Now, less than three years later, the Liberal government is contemplating another appeal for a majority.

It must surely be clear to Mr. Trudeau that the country needs a better reason than this for an election.

Despite such miscues as the government setback over the income tax surcharge and the short-lived constitutional crisis which accompanied it, the government has managed to govern these past two and one-half years.

In fact, these past years (and indeed the full five years in which Mr. Pearson served as Prime Minister) must go down as years of very great accomplishment by the federal government.

There is no point in listing here the legislation brought in since Mr. Pearson became Prime Minister. But just the mention of the Canadian Pension Plan, medicare, the maple leaf flag, new minimum [illegible] age pensions, abolition of capital punishment, divorce reform, give some indication of the achievements of his minority government.

It's therefore fairly evident that if Mr. Trudeau were to appeal to the voters simply for a minority government, his appeal would be sure to fall on deaf ears.

Mr. Trudeau must know this. He also knows that the longer he remains Prime Minister without going to the country, the more he increases the possibility of some major blunder which could end his career before it had really begun.

An inkling of Mr. Trudeau's plans can be read in the press conferences and interviews he has given since becoming Liberal leader.

He has refused to be pinned down on specific plans, but has promised that action will be taken in a number of fields at the next session of Parliament.

Mr. Trudeau's major interest now has to be in getting through the present session of Parliament with a minimum of bruises, and then breaking off for a long summer recess during which he can plot the outlines of his "Just Society."

It has to be assumed that Mr. Trudeau has some definite plans to shake up the country's foreign policy and domestic program.

When Parliament meets for the new session in September, these plans will be spelled out in the Speech from the Throne. It will probably be a bold, innovative and perhaps even radical speech. It will stir up issues on which all parties will be able to wage a clear-cut election campaign.

It is too early now to see the outline of the campaign. But if Mr. Trudeau's arrival in the Prime Ministry is any indication, it will be one of the most dramatic and important in Canadian history.

Toronto Telegram News Service

DEPARTMENT OF LANDS AND FORESTS

Weekly Report

OPENING OF
NINE MILE CORNWALL POND
By: W.H. Charlton,
District Forester

Saturday, April 27th, at 10:0 a.m. will mark the opening of the Nine Mile Cornwall Quarry Pond for speckled trout fishing. Selected yearling stock, approximately eight inches in length will be planted in the pond, just prior to the opening. No live bait fish will be permited to avoid the introduction of undesirable fish into the quarry. The pond was treated last fall to remove fish species which are incompatable with speckled trout. Fishermen are welcome to use canoes or row boats on the pond, but no power boats will be allowed. There is also ample opportunity to fish from the shore, but caution should be used especially with regard to small children, as the water is deep even close to the water's edge.

The Department plans to develop the area as a recreation area with fishing, picnicking, and hiking trails. With the exception of the fishing, work is only in the beginning stages but it is hoped that some additional development will take place next year.

The original planting will be small fish, but it is anticipated that many of these fish will survive and reach bragging sizes within a year or two. Light tackle is to be used and small spinners, spoons, or worms are suggested as the best baits.

It should be pointed out that the catch limit for speckled trout is 5 fish per day, taken from put and take fisheries such as Nine Mile Pond. Good Lusk! And Please Be Careful!

FROM HEART TRANSPLANT TO TREE TRANSPLANT
By: M. S. Millar, R. P. F.,
Management Forester

..At this time of year, some people begin to think of planting young trees to improve the appearance of their property or with the longer range idea of providing some shade Trees for such purposes can be purchased from a commercial nursery or transplanted from a cottage lot or similar forested property. By purchasing from an established nursery one usually has a wider choice of species and beter chance of success. With proper care, however, many people have been successful in transplanting trees from a woodlot to the city.

Best results are obtained when a tree has been rootpruned for two years in succession prior to transplanting. Unfortunately, most people do not plan that far ahead and do not wish to wait that long. If you are one of these perosns, the following hints may help make your transplants a success.

1) When deciding what kind of tree to plant, give priority to a species that already grows satisfactorily in your locality.

2) Trees transplanted from a soil, similar to that on your property, usually will fare better. Avoid chosing trees that are presently growing in poorly drained sites or on dry sandy soils.

3) A tree that has been growing in the open will suffer less setback if transplanted than one which has been growing in a heavily wooded area.

4) Choose a tree that is free from insects, disease, and abrasians to the bark.

5) The smaller the size of the tree to be transplanted, the greater the chance of success.

6) Conserve as much of the existing root system as possible as this aids inspeed of re-establishment and subsequent growth of the tree. The soil ball should be approximately 9 - 2 inches in diameter for every inch in diameter of the trunk and the soil should be moist at the time of the digging and the roots kept from drying out during the transfer.

7) Pick a well drained site for the transplanting. Dig a new hole that is large enough to take the root system of the new tree. Replace the subsoil with a richer soil and plant the tree at the same depth it was in its original location.

8) Prune the secondary branches of the tree to comepnsate for the loss of roots and thus maintain an even balance between the roots and the top. If most of the roots were conserved during the digging, very little pruning will be required.

9) Keep the soil around the tree moist, but do not over water. Once the tree is fully established, fertilizers can be applied to improve the growth.

To make sure your tree from the woodlot does not end up costing you more than one from a nursery be sure that you have the owners permission to remove the tree if you are taking it from a property other than your own.

Travel Writers Meet in Kenora

Some 50 members of the Midwest Travel Writers' Association, representing seven states, will meet in Kenora June 27 to 30 for an annual conference which includes pre and post tours in Ontario and elsewhere in Canada.

It is the first Ontario convention of the group, made up of writers and publicists from Kentucky, Indiana, Michigan, Ohio, Wisconsin, Illinois and Minnesota, and a varied entertainment program has has been prepared for the four-day affair including: A fishing derby, a golf tournament, shore lunches, float plane rides, sunset cruises on the Lake of the Woods and area sightseeing.

The Ontario Department of Tourism and Information will give recognition to the top winner of the group's annual writing awards by offering a week's vacation for two anywhere in the province.

The department is also sponsoring pre and post conference tours in the northwest area, and special tours for active members are also being arranged by the Canadian Government Travel Bureau, one of them a visit to the Calgary Stampede.

Calf Sale - Kingston

A calf sale was recently held at the Kingston Fair Grounds, Kingston by the Frontenac County Holstein Breeders Club. There were fifteen calves offered and they brought an average price of $198. each. The purpose of the sale is to provide 4-H members with an opportunity to purchase high class calves and also to supply foundation females for breeders' herds.

Top price of $330. was paid by John C. Lawson and Son, Pakenham, Ontario to N.F. and W.H. Bracken, Harrowsmith, Ontario. The calf Mr. Lawson purchased is Branor Anthony Tiss and she is a daughter of the "Excellent" and Superior Type sire, Kayen Farm Anthony.

$320. was paid by Arnold White of Joyceville to the Warden of the Collins Bay Penitentiary for Pen Farm Glenrock Amanda. She is a daughter of the "Excellent" and Class Extra sire, Seiling Rockman.

The Sale Manager was Norman F. Bracken of Harrowsmith, Ont.

An important message to farmers:

CROP INSURANCE

Protects you, your crop . . . and your credit . . . with low-cost, comprehensive coverage against the hazards of Hail, Wind, Drought, Frost, Flood, Plant Disease, Insect Infestation, Excessive Moisture and Excessive Rainfall. Apply for coverage now

To insure spring grains — apply by May 15
Crop insurance is a guarantee of production. Select the coverage you want — 60, 70 or 80% of your average yield of *oats, barley, mixed grains* — and if your yield is below the guaranteed level, the insurance makes up the difference.

To insure forage — apply by May 1
Designed to meet the needs of both dairy farmers and cattlemen, this coverage insures seeded pasture, hay, hay silage, corn silage — at $15, $20, or $25 per ton of hay or hay equivalent — *with premiums as low as 83 cents per ton.* Select your coverage on the basis of what you would have to pay for forage next winter if your crops failed.

To insure grain corn, soybeans — apply now
The recent introduction of two new insurance plans gives coverage for grain corn and soybeans. Corn is covered against the added hazard of wildlife damage. These crops can be insured for 70% of your average yield at the established prices of $1 per bushel for corn and $2.50 per bushel for soybeans. *Final application dates for insurance on these crops vary* — for the deadlines in your area, check with your local agent, or write us direct.

$15 down
A $15 deposit on your premium secures your crop insurance contract — with the balance payable when you report your seeded acreage.

NEW, 'NO-CLAIM' DISCOUNT
Federal and Ontario Government subsidies cover 30% of all premium costs — and a new discount scheme reduces premiums still further. A cumulative premium discount of 5% under each plan is allowed each year to contract holders who have not reported claims — up to a maximum discount of 25%.

The prudent farmer insures his crops for the same reason that he insures his buildings, machinery, equipment and livestock.

For more information or details on insuring your crops, see your local agent — or write direct to:

THE CROP INSURANCE COMMISSION OF ONTARIO
500 University Avenue
Toronto 2, Ontario

ONTARIO

insurance details and application forms available from

FRED S. COONS

CHESTERVILLE, ONT. TELEPHONE 448-2398

BRIDES TO BE:

FOR ALL YOUR WEDDING INVITATIONS ANNOUNCEMENTS REPLY CARDS & ENVELOPES THANK-YOUS NAPKINS MATCHES & OTHER ACCESSORIES CALL

The Morrisburg Leader

RADIO - TELEVISION SALES & SERVICE

- COLOUR TV — STEREO — HI-FI
- RADIOS AND APPLIANCES
- RECORDS AND MUSICAL INSTRUMENTS

GUITAR LESSONS AVAILABLE

— — CALL — —

STYLES & McINTOSH TV

IROQUOIS PHONE 652-4397

Closed Monday **Open Tues to Sat. and Friday Night**



AMERICA 1968! The assassination of Dr. Martin Luther King Jr. last week touched off a racial holocaust throughout the United States with many major cities turned into battlegrounds. After the first four days of riots there were at least 32 dead and more than 1,000 injured with property damage in the millions. Entire blocks were burned and looted. This flaming rubble was once a busy Chicago business district. — TNS Photo

LIGHT DELIVERIES:

● IF YOU NEED ANYTHING DELIVERED, CALL US.

CASSELL'S TAXI

543–2062

WOODS, WATER AND WILDLIFE

This is the season of the blue-jay's clockwork courtship.

When the fever of spring descends upon blue jays, the young or unmated males band together in a courtship flock. Any number, 2 or a dozen gentlemen in their new bright blue suits sees that there are no wallflowers among blue jay debutantes.

Their antiss become as formal and ritualistic as the high society baal was back in the days of "The 400 Society".

The blue jay courting flock reminds one of a huge, animated Black Forest clock, one of those mechanical marvels, which on the stroke of the hour sets a myriad of little figures into jerky action.

But instead of hanging on a wall the blue jay courtship flock distributes its members among the uppermost brancehs of the leafless tree. And, instead of the stroke of the hour, the blue jay flock is set in motion by a clear, emllodious call that sounds like "KLEE-koe"

An average flock will be composed of six to eight blue jays, according to the Ontario Federation of Naturalists. Each male will have grasped his branch in an unusual way, a stance that blue jays seldom or never use, except during courtship. After seizing the branch, he will lean forward, as if off balance. He will remain motionless as if in a trance. The trance is broken, however, when one bird in the group utters the clear, loud, KLEE-koe. The others then bob in unision and issue a throaty call that sounds like a bugle note. Usuall the members of the flock bob three times and give the bugle call with each bob. There is a momentary pause, then another KLEE-koe sets the clockwork in motion again. The KLEE-koe calls are spaced about three seconds apart.

After about three or four minutes, the debutante blue jay who is being serenaded flies to another tree and the whole troupe flies off after her. In moving from tree to tree, the males often scuffle a bit, either in the air, or on landing in the next tree.

As the days go by, the courtship flocks in each neighbourhood begin to dwindle in size. The debutante accepts an escort and the other boys go rush some other eligible gal. This process continues until most of the birds have paired.

The whole noisy undertaking may result in a loosely woven nest in a cedar beside your house. If all goes well - - and blue jays seem to have exceptional luck - - - three or four young yays will emerge from that nest sometime in May or June.

SHARE YOUR GOOD HEALTH

BE A BLOOD DONOR



SEEDING TIME AT HAND. Canada's wheat sales to foreign countries have been astronomical in recent times, and already farmers are optimistically looking forward to another bumper harvest this fall. Fortunately for Canadian farmers there will always be a demand for grain as long as people have to eat. — TNS Photo

There are many *Good Reasons* for shopping at Dominion!

DOMINION BRANDS is one of them!

Richmello . . . Domino . . . Dominion . . . these are just a few of the Dominion Brands that add up to extra big savings for value-wise shoppers. And, Dominion Brands bring you an extra measure of quality too! The famous Dominion symbol is your assurance that the product represented has undergone the strictest measures of quality control. And, Dominion's purchasing power is your absolute guarantee that the price you pay brings you the finest value obtainable. Now add the Dominion guarantee of 100% SATISFACTION. You'll find that this combination of Quality, Low Price and Complete Satisfaction is a good reason for shopping Dominion Brands . . . a good reason for shopping Dominion. Buy Dominion Brands this week. You'll be glad you did.



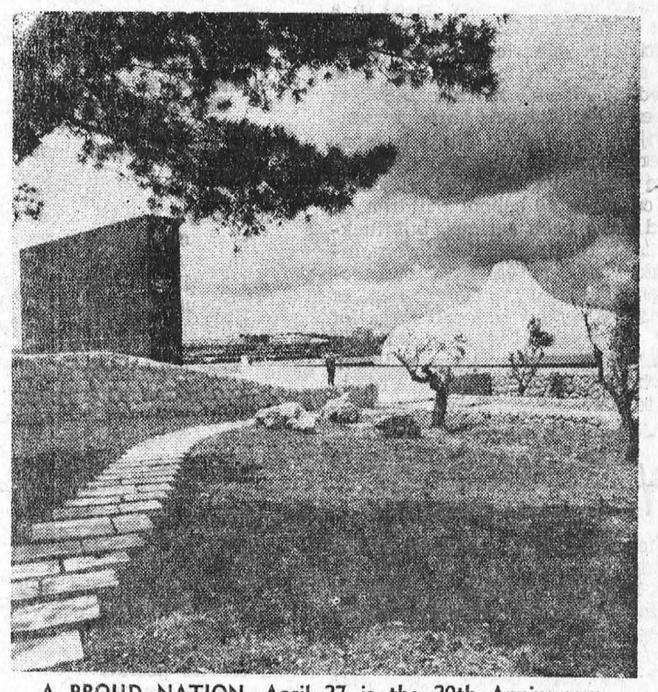

A PROUD NATION. April 27 is the 20th Anniversary of the State of Israel, a land where the footprints of dawn have been found. This is a land of people which have suffered countless setbacks through the ages, but Israel held her head high. She proved that indeed the immovable can be moved and the impossible accomplished. If patience is indeed a virtue, Israelis today can look back and say: "It was worth waiting 19 centuries." — TNS Photo

RED OR BLUE BRAND BEEF

Blade Roast LB **49¢**

Well-Trimmed Short Rib Roast	Pound 59c	Well-Trimmed Blade Steaks -	Pound 69c
Choice, Tender Cross Rib Roast	Pound 69c	Fresh Ground Minced Beef -	Pound 57c

AYLMER 2-FRUIT MARMALADE 24-OZ. JAR **39¢**

LACHINE RAPIDS STANDARD PEAS - 19-OZ. TINS **5/$1**

PLAIN, SUGAR, CINNAMON RICHMELLO DONUTS 12's **2/49c**

AYLMER **TOMATO CATSUP . 5 FOR $1.00** 11-OZ. BOTTLES

RICHMELLO BEAN COFFEE 1-LB. BAG **69¢**

DOMINO CHOICE TOMATOES - - 19-OZ. TINS **4/88c**

IDEAL CHOICE CREAM CORN or MIXED VEGETABLES 19-OZ. TINS **5/$1**

FROM CALIFORNIA — RED RIPE FRESH

STRAWBERRIES

3 HEAPING PINT BOXES **$1.00**

California Iceberg Lettuce -	24s 2/39c	Florida Fresh Green Beans -	Pound 25c
From Sunny Israel, Size 105s Jaffa Oranges	Doz. 89c	Ontario Hot House No. 1 Cucumbers	2/39c

ALL VALUES EFFECTIVE TILL CLOSING SATURDAY, APRIL 27th, 1968 — 6 P.M.

STORE HOURS: Mon. 9—6; Tues 9—6; Wed. 9—12; Thurs. 9—6; Fri. 8:30—9; Sat. 8:30—6. EVERYTHING GUARANTEED!

ASSIGNMENT — FAR EAST



Bill Cunningham (right) and award-winning cameraman Maurice Embra will be CBC news' new men in the Far East. Using Hong Kong as a base of operations, Far East correspondent Cunningham and film photographer Embra will file regular reports on major events in Far East newsfronts to CBC radio and television news. Correspondent Cunningham has been in the news field for 20 of his 35 years — the last 14 with the CBC news service. Embra has won several international awards for film features and television commercials.

Local and General

SUPER KEM-TONE and KEM-GLO, available at THOMPSON'S HARDWARE, at Special Low Prices. 15-17c.

CGIT TEA — Saturday, April 27, 1968, at Allan Hall, Morrisburg, Ontario. 2:30 to 4:30. Admission 35c. 17c

WANTED TO RENT

3-BEDROOM HOUSE, in Morrisburg. Apply
PHONE 543-2478
17-18p.

BORN—At Winchester Memorial Hospital, on Tuesday, April 16, 1968 to Mr. and Mrs. Wendell Ault, of Brinston R.R. 2, a son.

BORN—At Winchester Memorial Hospital, on Tuesday, April 16, 1968 to Mr. and Mrs. William Helmer, of Morrisburg, a daughter.

BORN—At Winchester Memorial Hospital, on Sunday, April 21, 1968, to Mr. and Mrs. Stephen Sayeau, of Morrisburg, a daughter.

Mr. Don Dukelow of Toronto, and son John Dukelow of Hamilton were visitors in town on Saturday and were renewing old acquaintances.

GIRL GUIDE COOKIE DAY
APRIL 27th, 1968
50c PER BOX
Sold by Guides and Brownies
16-17c.

BINGO

BINGO—Every Thursday night at 8:00 P.M. Canadian Legion Hall, in Morrisburg. Jackuot. Specials. 8t.f.c.

Mr. and Mrs. Russell Canning of Cardinal and Mrs. Art Laurin of Morrisburg, visited in Ottawa on Sunday with Mrs. Fred Barnett.

Mrs. T. H. Boyd and Mrs. Lorne Kinkaid attended the Montreal and Ottawa Synodical Annual Meeting in Melville Presbyterian Church, Montreal, during the past week.

ENGAGEMENT

Mr. and Mrs. Harm Blok of Williamsburg, announce the engagement of their youngest daughter, Jantina Ann (Tina) to Mr. Donald Allan Sypes, son of Mr. and Mrs. Clifford Sypes of R.R. 1, Morrisburg Marriage to take place on June 22nd, at Knox Presbyterian Church



OPP officers in Dundas County last week patrolled 11,483 miles of highway and secondary roads in a total of 757 duty hours. During this patroll 126 traffic changes were laid and 66 traffic warnings were issued. Officers investigated six property damage and three personal injury accidents. Three persons suffered minor injuries. One of these accidents involved a school bus carrying 40 school children. It could have been serious, but luckily, none of the children were injured. The Ontario Provincial Police and the Ontario Department of Transport spend a great deal of time in their efforts to educate both the drivers and the children in school bus safety. Articles relating to this subject have been repeatedly published in almost every newspaper in this province, but people using the highways still do not exercise enough care or caution when driving in the vicinity of a school bus. The school bus carries a priceless cargo, possibly even one of your own children. This seems an appropriate time to again mention a section from the Highway Traffic Act of Ontario. Section 94(2) states: "Where a school bus is stopped on a highway or part of a highway on which the maximum speed limit is greater than 35 miles per hour for the purpose of receiving or dischanging school children, the driver of a vehicle, when overtaking a school bus on which the words "do not pass when signals flashing" are marked and two red signal-lights are illuminated by intermittent flashes; and when meeting on such a highway, other than a highway with separate roadways, a school bus on the front of which two red signal-lights are illuminated with intermittent flashes, shall stop the vehicle before reaching the school bus and shall not proceed until the school bus resumes motion or the signal-lights are no longer operating." This section is included in the Highway Traffic Act for the protection of our children. Use it!

Officers also investigated a total of 37 other occurrences, including three minor thefts and one Break and Enter. Investigations into infractions of the Liquor Control Act resulted in 10 charges being laid under that Statute. Three charges under the Criminal Code arose from an investigation into an alleged traffic accident. One person was charged for failing to produce proof that the vehicles he was operating was insured.

A total of 18 hours was spent in the courts with 40 convictions being registered.

Morrisburg School Patrol Member for the week: Debby Smith.

WILLIAMSBURG

The 6th Annual Assembly of the Eastern District was held in St. Peter's Lutheran Church, Ottawa on Saturday. Several Lutheran Church Women from St. Peter's, Williamsburg, attended.

Mr. and Mrs. Hector Carruthers Sr. of Crysler, and Mrs. J. V. Fetterly, Morewood, visited Rev. D. L. Gordon at the United Church Manse on Thursday of last week.

Visitors on Sunday with the McGowans and Kehoes, were: Mr. and Mrs. Clifford Barkley of Madrid, N.Y., Mr. and Mrs. Fred Cunningham of Morrisburg, and Mr. and Mrs. Lloyd Mansell of Cornwall.

Mr. and Mrs. Lorne Fever of Toronto, Mr. and Mrs. Heber Casselman and Nancy of Muskegon, Mich. and Mr. and Mrs. Fever of Montreal, spent Saturday with Mr. and Mrs. Claude Casselman.

Mr. and Mrs. Ward Casselman spent Thursday with Mr. and Mrs. Willis McIntosh in Kingston.

Mr. and Mrs. Donevan Galle of Leamington spent the Easter holidays with their uncle, Roy Cassell, and visited Mrs. Cassell who is a patient in Winchester Memorial Hospital.

Cardinal Arena Soon UnderwAy

Construction will begin the first of June on the new Cardinal and District Community Centre, Dave Hyde, publicity chairman of the centre association, announced today

The arenana construction program has been divided into three phases, the first of which will get underway in early June.

The $180,000 artificial ice arena will be constructed on the east side of Queen street, which is now occupied by the village race track Just north of the new arena, a new softball diamond will be built, complete with lights.

Since the campaign started last year, the community centre has raised $136,000 in cash, grants and pledges. The campaign for funds is continuing with great fervor and several projects are planned in the near future.

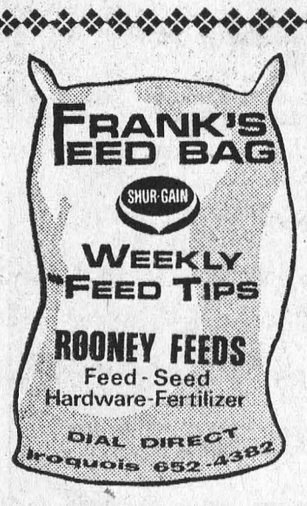

Shipping Fever in Cattle? — Treat with Shur-Gain Penicilin injectable, or use Sulphamethazine as a drench.

Little pigs need iron. Use Shur-Gain Injectable Iron or the regular Iron.

Coccidiossis in your flock? Thry our Shur-Gain Sulphaquinoxline or Sulphamethazine.



Massena Chief is Mutual Aid SPeaker

Fire Chief Armand Bourden of Massena, N.Y. was guest speaker at the April meeting of Stormont, Dundas and Glengarry Mutual Aid Association held Monday in Lancaster Curling Club Hall. He informally discussed the Mutual Aid Fire System in St. Lawrence County which has been in effect for the past 15 years. He explained that the sheriff's office at Massena (comparable to our OPP) is the centre where all equipment for the village and surrounding counities is maintained with an equipment supervisor in complete charge of that department. Alarms are dispatched from the office, quick call is utilized for unmanned stations and radios for thiose in the village.

"Each volunteer fireman joining a department", the speaker said, "is required to undergo an indoctrination course set up by New York State where intensive training is given. The Association is completely volunteer and any monies received are used for attendance at conference and for social functions. At Massena paid drivers are on 24 hour duty and when not on duty they double as volunteer fire fighters.

William Reid, past fire chief at Massena, and of St. Lawrence County, Mutual Aid Association was also present. Having received the honor of being appointed to the board of trustees of the Firemen's home at Hudson New York, he spoke briefly of that project.

He reported that endowment funds had been responsible for the establishment of the very excellent home which overlooks the Hudson River north of New York City. Former volunteer firemen in need of a home, aged or incapacitated are admitted. There is a hospital wing, individual accomodation and a museum housing antiquated equipment from the Chicago fire and fires in New York City of the past century. He invited local firemen to visit there at any time.

Dominic Zappie, Massena superintendent of Massena buildings and equipment demonstrated individual equipment kits and the transister type radio fitted for use in the home or car. Massena, he said is very close to being a "Class A" department which is most unusual for a volunteer department and which greatly reduces insurance rates for residents".

Mr. Bourden noted that because of the very dry season their department had answered 63 fire calls this year. Last year there were 145 calls but some years there have been as many as an average of one each day.

The speakers were introduced by Norman Matheson, Lancaster Fire Chief and thanked by Captain Melton MacDonald.

The meeting was conducted by president Chief Gilbert Raistrick, St. Lawrence Parks assisted by Merne Baker, secretary, Morrisburg Treasurer Vince O'Farrell, St. Andrews reported an encouraging balance in the bank with all dues paid. Chief Matheson of Lancaster introduced Council member William Wereley who welcomed members of the Association.

Cornwall Fire Chief Lou A. Carriere reminded chiefs present that the Association of Canadian Fire Chiefs Conference will be held on May 5 - 8 at Kingston. Chief Matheson read correspondence from the Attorney General's Office commending officer Armand Shenley for bravery shown in the line of duty in connection with the death of the late Allison Callendar.

Committee repports were heard from Chief Murray Storey of Iroquois on Membership and Merton Casey of Maxville regarding sports. Mr. Casey reported a successful firemen's bonspiel with trophies going to Maxville and Lancaster.

Chief Carriere reported on Education and training. His committee had met with Maurice Roussy and Captain Snider to organize a comprehensixe program of films and practical application scheduled to begin in August. z

The new constitution was read by Chief Carriere, discussed and adopted.

Door prize gifts which had been donated by former Fire chief Oscar Minard of Lancaster went to Chief Storey of Iroquois and Alex McMillan of Martintown.

Miriam Coligam, Morrisburg, received an honorary membership in the association.

Representatives were present from: Williamstown, Newington, Crysler, Cornwall, Lancaster, Long Sault, Iroquois, Morrisburg, Maxville, St. Andrews, St. Lawrence Parks, Glen Walter and Martintown.

St Peter's L C W Monthly Meeting

The monthly meeting of the L. C.W. of St. Peter's Lutheran church Williamsburg, was held in the Church Hall on Wednesday, April 17th. Mrs. Dwane Harriman was in charge of the devotions. "Crown Him With Many Thorns" was the opening hymn. Mrs. Chas. Preston read the Scripture from John 14: 1-7.

The Topic "An Easter Talk" was an acrostic of the word "Easter". Midway through the topic, Mrs. Garnet Weegar rendered a piano solo, using the hymn "O Christ, Our Hope, Our Heart's Desire". Mrs. Harriman led the group in prayer, followed by the hymn "I Know That My Redeemer Lives".

Mrs. Conrad McIntosh read a few excerpts concerning the work the Japanese Lutherans are doing in providing homes for the aged in the Osaka area of Japan.

The meeting closed with the Missionary Benediction and refreshments followed.

CHANGE OF BUSINESS NAME:

St. Lawrence Upholstery

—IS NOW—

VanALLEN'S UPHOLSTERY

AUGUSTA ST. TEL.: 543-3253

(same location as St. Lawrence Upholstery)

GIRLS — — ENTER THE

MISS TULIP FESTIVAL QUEEN CONTEST

FIRST PRIZE — ALL-EXPENSE ONE-WEEK TRIP TO EUROPE FOR TWO

TO BE HELD IN OTTAWA

FRIDAY, MAY 17

—SPONSORED LOCALLY BY THE—

Seaway Valley Tourist Council

(see details in news item in this issue)

For application form - contact:

- MRS. PARKER LOCKE, Loyalist Hotel.
- MRS. PAT RICHARDSON, Surrey Motel.
- MRS. R. McINTOSH, Pioneer Hotel.

THE SPORTS BEAT
By Glen May



NHL makes the big league

It now appears that the National Hockey League has made it in the biggest of the big leagues. Expansion has caught faster than a British Columbia forest fire, and consequently, fans have been watching the televised playoff games, and consequently, the rich are getting richer.

Television was a major concern among NHL governors this season. Many felt the establishment of six new teams would prove to be too large an obstacle but they have been proven wrong during the playoffs.

To date, the Saturday and Sunday afternoon telecasts of the games in the United States have received a high rating on the CBS network. This means money — big money — and there is nothing closer to the governor's and network's hearts than gobs of green. Success at the television office is mandatory to those financial moguls.

Perhaps an omen of what was ahead came in January during the first Neilsen rating on the regular NHL telecasts. The programming hit 6.7 percent which outdid CBS's rating of last year when it showed the playoffs.

Being objective we have to realize that the CBS games are beamed into Canada where hockey is the most popular program. However, the big buck is with U.S. television. With this being the case, we can assume that success now will produce more televised games next year by CBS when it realizes it has a highly marketable product.

Hockey did what no other professional sport would even attempt. Baseball and football have expanded, but only one or two teams at a time. Hockey went for six, gambled, and won going away.

Let's review how the new teams fared financially.

Minnesota North Stars, Los Angeles Kings and St. Louis Blues have all made money in their initial try. Pittsburgh Penguins will break even. Philadelphia Flyers lost money after finishing first, but they were out of their home rink for over one month when high winds damaged the roof of The Spectrum, their arena. Oakland Seals wound up worst, but only by a couple of hundred thousand, and when you consider they had to put up $2-million to acquire a franchise, the loss can't be that severe.

The new teams did not take the drubbing expected from the proven clubs. The new teams captured 34 percent of the points during 144 interdivisional games with the established teams winning 96 and tieing 18 contests.

Last year's defending Stanley Cup champions, Toronto Maple Leafs, suffered more than any established team. The Leafs lost 11 times to expansion clubs while winning 10 and drawing three games. This "poor" record could be largely attributed to Toronto's failure to make the playoffs for the first time in 10 seasons.

Also, one could say New York Rangers made the playoffs because of their excellent showing against the newcomers. New York won 17, tied three and lost only four times against expansion entries, although they only gained 53 points against the establishment, the same as Toronto.

The expansion clubs looked good against the older teams by using and sticking with a simple method — defense. The new teams didn't have the scoring power to match the older clubs in a wide-open style so they checked and played their positions. After all, this is how Toronto won the cup last season.

Large American magazines, perhaps prompted by television's success, devoted lengthy stories and color pictures to hockey. Time and Esquire jumped on the bandwagon, although the coverage didn't appear to be completely accurate or factual.

The biggest question right now must be can an expansion team actually win the Stanley Cup?

Nobody would openly say yes, but we haven't heard anybody suggesting a large bet.

Toronto Telegram News Service

NOTICE

The Progressive Conservative Association of Grenville-Carleton

NOTICE OF

NOMINATION CONVENTION

TO ELECT A CANDIDATE

MONDAY, MAY 13th, 1968

AT 8:00 P.M.

SOUTH CARLETON HIGH SCHOOL

RICHMOND, ONTARIO.

NOTE: To be eligible to be a delegate at the above meeting, you must be a member of the Associatio. duly registered with the Secretary-Treasurer, Donald B. Hutcheson, before 5:00 p.m. May 3rd. 1968.

For Information, or Membership, write to:
DONALD B. HUTCHESON, Secretary-Treasureer,
Suite 200, 77 Metcalfe Street,
OTTAW 4, Ontario.

DAYLIGHT SAVING TIME

Pursuant to a resolution of Council April 1st, 1968:

Effective at the hour of 12:01 A.M. on

Sunday, April 28th, 1968

THE VILLAGE OF MORRISBURG WILL BE ON

DAYLIGHT SAVING TIME

until the hour of 11:59 P.M. on

Sunday, October 26th, 1968

(Signed) F. A. HILL, Reeve,
Village of Morrisburg.

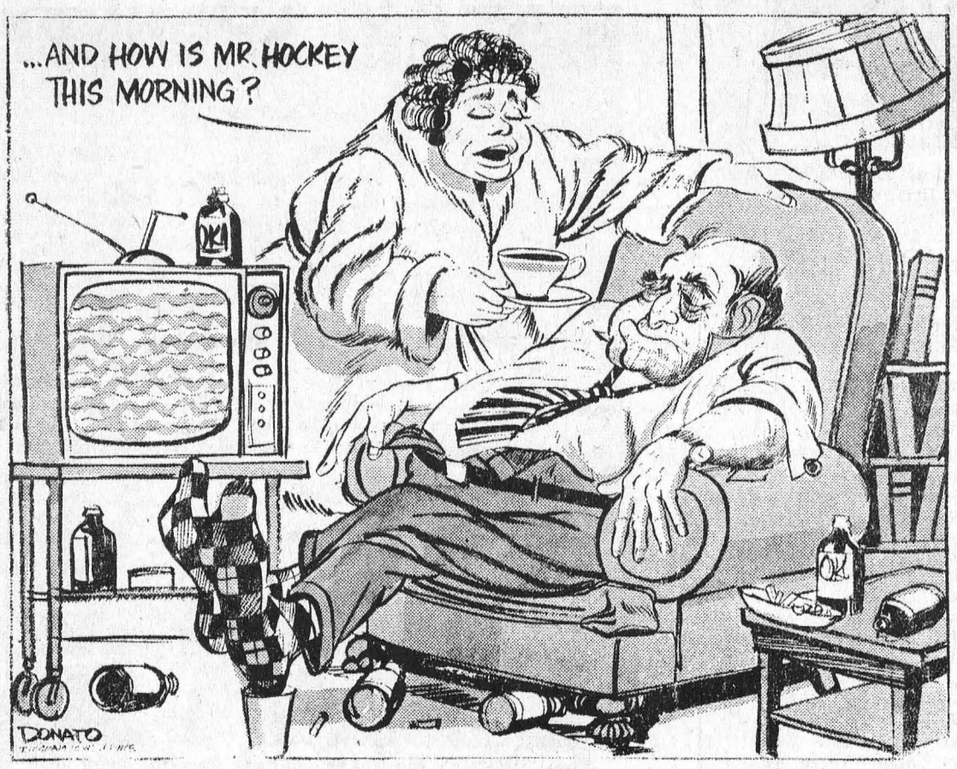



FRED KEHOE

P.O. Box 391, Chesterville

Phone 448-2980

COMPLETE

INSURANCE SERVICE

- Life & Health Insurance.
- Business & Group Insurance
- Pensions & Annuities
- Tax Sheltered Plans.

JOHN W. SCOTT
AND ASSOCIATES

THE
Great-West Life
ASSURANCE COMPANY

FORMER . . .

Continued from Page 1

seven men from various walks of life can, when convened as a Grand Jury, become instant experts on all phases of the maintenance, operation and administration of all types of public institutiions.

"Personally, I am unperturbed by these reports, after twenty years reading the contradicting contents of such reports that are presented to us year after year, and I might make reference to one such report which was presented to Council a number of years ago, in which certain installatons were recommended in one of our institutions.

"Now, Mr. Warden, the recommended installiations had, at that time, been in existence for almost a year, and upon investigation it was found that the said Grand Jury had not visitied the referred-to institution, but in order to write a report they had asked the Sheriff of that day how to write a report, and the Sheriff handed them a report of a former Grand Jury as a guide, and they had copied it word for word and presented it to the presiding Judge.

This, of course, was plain Contempt of Court, as the report stated that they had visited the institution in question that date and made the recommendations to which I just referred.

"Mr. Warden, I quoted in full the statements regarding our Lodge as contained in the report, and while it contains certain criticisms of the Lodge, it is nowhere near as critical as would appear from what was printed in the local press, a copy of which I have at hand.

"Of course, this freedom of the 'press'; freedom to take from context; freedom to exaggerate, enlarge and distort; freedom to create headlines and build empires.

"As a member of this Council, I have always taken a keen interest in Glen-Stor-Dun Lodge. I was a Member of the Building Committee at the time it was erected, and I have served as a Member of the Committee of Management. I am, now, and have been Chairman for a number of years, and I am proud of our Lodge, proud of the care it is giving to our elderly citizens.

We have a competent Supervisor and Staff. We have a quallified Med ical Doctor on staff, one of whose duties it is to report to the Committee of Management on the conditions of the Home. The Lodge is inspected at least once a year by competent personnel from the Department of Social and Family Services, Queen's Park, whose sole duty it is to inspect all Homes for the Aged in the Province of Ontario and report their findings to both The Minister of Social and Family Services, as well as the Com mittee of Mnianagement of each Home.

During the seventeen years of oc cupancy of our Lodge, with the exception of the odd minor suggestion, the reports made by these com petent Inspectors have been more than pleasing to your Committee of Management.

"We also have at our Home, one of the ablest Chefs to be found any where. He has a free hand in the purchasing of food, and he also has a competent staff, and I state, without fear of intelligent contradiction, that the food prepared and served to the residents is comparable only to that served in the choicest of eating establishments.

"Of course, the proof of any pudding is the eating thereof, and I would suggest, Mr. Warden, that if any Member of this Council or any member of the public at large have any doubts whatsoever about the care and treatment received by our elderly citizens at Glen-Stor-Dun Lodge, that they visit this Home and talk to the residents, and get their impression, and talk to the friends and relatives of those who have, or are residing at the Lodge, and get their comments.

"In reporting to you, Sir, and through you, to this Council, on this matter, I would be very remiss if I did not mention our hard working Auxiliary and the dedicated members thereof, who contribute so much to the welfare and social betterment of our residents. I must add, Sir, that this commited group have been quite perturbed over recent press reports and understandably so, as they devote much of their time and talents to make life more pleasant and harmonious at the Lodge.

"As Chairman of the Committee of Management of the Lodge, I say to you, Sri, and to this Council, that the report of the Grand Jurors was not justified, and the re-write thereof that appeared in the press was exaggerated, distort- and incomplete, as it left out this paragraph, and I quote:

"Mr. Wellis and his staff appear to have created a feelling of harmony and understanding between themselves and the inhabitants''.

Unquote.

I am sorry, Sir, to take up so much time this morning, but these uncalled-for press reports have been upsetting to our citizens, especially those who have friends and relatives in the Lodge, and I can only reiterate that we welcome any and all interested persons to visit the Lodge and talk to the residents and satisfy themselves on the condition of the building and the care and comforts afforded the residents.

"While I have taken up a lot of time, I cannot close without extending sincere thanks on behalf of the Committee of Management and this Council to all those, and I refer to Service Clubs, church groups, other organizations and individuals, who give their time and energy to make life for our residents more pleasant and more enjoyable.



QUALITY MEATS

FRESH — 5 to 7 Lbs. Avg.

Roasting Fowl . . LB 43¢

FRESH YOUNG PORK — POUND
BUTT ROAST - - - - - 47c

SHOULDER BUTT — POUND
PORK CHOPS - - - - - 57c

PRESSWOOD'S — 1-LB. PKG.
TASTY WIENERS - - - - 47

FRESHLY SLICED — POUND
PORK LIVER - - - - - 39c

FRESH SHOULDER
Pork Roast lb. 37¢

AYLMER
TOMATO CATSUP 11-oz. btls. - 5/99c

IRISH, BEEF OR CHICKEN
CLARK'S STEWS 25-oz. tins - 2/99c

YORK MIXED VEGETABLES OR
Cut Green Beans 19-oz. tins - 5/99c

YORK — 19-OZ. TINS
Pork & Beans 5/99c

YORK BREAD & BUTTER — 16-OZ.
Pickles - - 4/99c

BETTY CROCKEA WHITE or CHOC.
Cake Mixes - 3/99c

FACELLE MODERNE
TOILET TISSUE 8-Roll Pkg. - 99c

FACELLE MODERNE — LGE. PKGS.
Facial Tissue 4/99c

METEOR — 15-OZ. TINS
Dog Foods 12/99c

HI-TOP — 5-LB. SIZE
Blue Detergent 99c

GRANULATED
WHITE SUGAR 5-lb. bag - 39c

GENERAL MILLS NEW SNACKS
Buttons and Bows Pkg. - - - 39c

SAVE 19c! — WALKER'S
Chocolate Half Moons Pkg. of 12 - 49c

AYLMER — 19-OZ. TINS
Cream St. Corn 5/99c

FRESH Produce

CALIFORNIA NO. 1 ICEBERG — LARGE SIZE 24
LETTUCE 2 for 29¢

- Certified SEED POTATOES -
SEBAGOS, IRISH COBBLERS, GREEN MOUNTAIN
AT THE LOWEST PRICES IN THE AREA
LEAVE YOUR ORDER NOW FOR DELIVERY ON MONDAY!

FROM TEXAS — U.S. NO. 1
CARROTS - - 2-lb. bag 19c

CALIFORNIA NO. 1 — BUNCHES
GREEN ONIONS - - - 3/29c

FLORIDA NO. 1 — 6-OZ. PKGS.
ROSEBUD RADISHES - 3/29c

ALL VALUES EFFECTIVE TILL SATURDAY, APRIL 27th, 1968
WE RESERVE THE RIGHT TO LIMIT QUANTITIES

Brinston's

ALLIED FOOD MARKETS

PICK O' THE PACK
USED CAR BUYS

1967 METEOR MONTCALM 2-Dr. Hardtop. V-8 Automatic. Power Steering and Brakes. Radio. Red with Black Vinyl Roof. Licence No. 99382E.

1967 CHEV. IMPALA 2-Dr. Hardtop. V-8 Automatic. Power Steering and Brakes. Radio. Green. Licence No. 3431H.

1966 CHEV. CAPRICE 2-Dr. Hardtop. 396 Motor. Power Steering and Brakes, Windows and Bucket Seat. Radio. Blue with White Vinyl Roof. Licence No. 2119H.

1965 PONTIAC LAURENTIAN 4-Dr. Sedan. V-8 Automatic. Power Steering and Brakes. Radio. Blue. Licence No. 1676H.

1965 BUICK SKYLARK 2-Dr. Hardtop. V-8 Automatic. Power Steering and Brakes. Radio. Bucket Seats. Maroon with Black Vinyl Roof. Licence No. 99650E.

1964 CHRYSLER CONVERTIBLE V-8 Automatic. Power Steering and Brakes. Radio. Maroon. Licence 99670E.

1964 DODGE ½-TON PICKUP. 6-Cyl. Standard. Cab-Over-Engine Model. Red. Licence No. 85809B.

OVER 80 CARS IN STOCK AT ALL TIMES!

Four Salesmen to serve you: Allan Price, Jim Moore, George Kyle and Gerry Bennett.

THREE COURTESY CARS AT YOUR DISPOSAL

CALL COLLECT

ECHLIN MOTOR SALES LTD

PERTH — ONTARIO

Corner Dufferin St. and Highway 7 — Tel. 267-3006, 267-1350

HANDY ANDY

AUTOMOTIVE SPECIALISTS

OWN YOUR OWN BUSINESS

as a HANDY ANDY ASSOCIATE DEALER

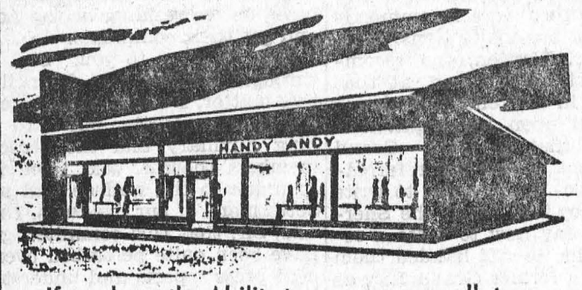

If you have the Ability to manage a small store, the Ambition to OWN YOUR OWN BUSINESS, are prepared to invest a moderate amount of capital, (the actual amount will depend upon the size of store and its Sales Potential), and also prepared to work hard to build YOUR OWN BUSINESS, then you are a potential Handy Andy Associate Dealer.

If you qualify as a Handy Andy Associate Dealer

We provide:

1. Quality Merchandise at Competitive Prices
2. Training
3. Advertising, catalogues, display material, etc.
4. Continuing management advice and guidance
5. Market Surveys
6. Store Layout, Model Stocks
7. Capital Assistance

You provide:

1. Management Ability
2. Ambition
3. Moderate Capital
4. Hard Work

Write us outlining your business or employment history, and stating where you are interested in operating a Handy Andy Associate Store. Your letter will receive immediate attention and you will receive a prompt reply.

ADDRESS: ASSOCIATE DIVISION
HANDY ANDY COMPANY,
8300 DEVONSHIRE RD., MONTREAL 9, QUE.

DEAR DORIS

advice from Doris Clark



DEAR DORIS — I was three months pregnant when I got married. Our nine-year-old has asked how long we have been married, which is why I'm writing.

I suggested to my husband we pretend we have been married 10 years and he disagrees. He says that knowing the truth won't make any of them go astray and think badly of me.

I would still sooner take the chance on not telling them. How do you tell a nine-year-old: "I was pregnant when I got married but don't you . . .?"

Forever Grateful

DEAR FOREVER — Do you have to be specific about actual wedding date? Many couples with your dilemma simply never celebrate an anniversary, to their children's knowledge. The subject just doesn't come up.

Your premarital error doesn't make your children liable to same fate, any more than your not indulging would insure that they wouldn't either. Try to get across the news that you have a happy marriage, that you have love, that you wanted children.

Seal the bargain by talking easily and helpfully about sex. Healthy sex education is their protection when they are confronted with some of the adolescent pressures to "be a good sport," and all that appears to go with it.

DEAR DORIS — For our son's wedding I wore a three-quarter length coat of lace over blue taffeta. Would this be all right to wear to my niece's wedding or would it be over-dressing for my sister (the niece's mother) who would like to wear blue or green?

She said for me to go ahead and wear it but my other sister was wondering if it might be too much. We are not that flush with money but I would wear something different if I should.

Doubtful

DEAR DOUBTFUL — You don't want to outdo the bride's mother, and that's for sure. A good deal depends on just how elaborate or "dressed up" her gown is; and how formal a wedding it is.

You were a V.I.P. when you were the groom's mother. Your lace and taffeta sounds elegant. Might be better for you to invest in something more conservative in a dinner dress for this time.

DEAR DORIS — If a woman has kept house for a man and has been paid $50 a month for the time she has been there, can she put in a bill to his estate, at the time of his death knowing that he could easily afford to pay her more?

Or will she have to get out and look for another job, as she is not allowed to draw unemployment benefits?

V.I.F.

DEAR V.I.F. — If he paid you regularly at a rate you both agreed upon, there is nothing coming to you from his estate. Unfortunately no thought was given earlier to building up a pension for you; and you haven't paid into unemployment insurance, so it can't help either.

There is an allowance now for single women and widows over 60, in case you are in this age bracket. Ask your public welfare authority to look into what can be done for you.

To Heart Patient — When you take in more cholesterol than you need, the excess may be deposited in the arteries and may add to the build-up of atherosclerosis — which, in case you don't know — (and I didn't, until I asked a specialist), increases the risk of a heart attack.

Cholesterol is found in especially large quantities in egg yolks; shellfish, liver and kidneys contain fairly high amounts of it.

We also try to keep down the intake of saturated fats, which are the solid animal fats, and which tend to raise the level of blood cholesterol.

Toronto Telegram News Service



REAL BUNNIES. Most of us don't ever have the opportunity to visit a Playboy Club, so, with it being Spring, we kinda thought you just might like to have a long look at a pair of honest-to-goodness bunnies from the newly-opened Montreal Playboy Club. If you're not interested just turn the page . . . in fact . . . we dare you. — TNS Photo

FOR QUALITY PRINTING

PHONE 543-2987

ARE YOU RUNNING SHORT OF LETTERHEADS? BUSINESS CARDS? STATEMENTS? ENVELOPES?

For These and *ALL* Your Printed Needs

Call 543-2987

or drop in at

The Morrisburg Leader

EDGERTON FUELS LTD

CARE-FREE HEATING

ASK US ABOUT OUR INSURANCE POLICY

FREE ESTIMATES ON THAT NEW FURNACE

PHONE 543-2800

24-HOUR BURNER SERVICE

MONUMENTS

L. D. Wells & Sons

No Flat-Top Bases Used

MONUMENTS, CEMETERY LETTERING

"We are Qualified to Service What We Sell"

on No. 2 Highway opposite the New Union Cemetery

PHONE 534-2255

"The Most Modern Shop in Eastern Ontario".

YOUR RED CROSS
THANKS YOU
FOR YOUR HELP

W. E. FITZSIMMONS

AMBULANCE AN DFUNERAL SERVICE

IROQUOIS

ESTABLISHED 1924

SERVICE IS OUR MOTTO

652-4452 or 652-4577

FREE SERVICE

TEXACO FUEL CHIEF

Now round-the-clock free service to EARL BAKER customers! Plus an annual cleaning and adjustment of your home oil heating equipment—also completely free. You pay only for defective parts. Call us today for Texaco Fuel Chief — the economical, cleaner-burning heating oil.

TEXACO FUEL CHIEF

EARL BAKER

PHONE 543-2962

Morrisburg Ontario

Exclusive Texaco Distributor of Heating Oils, Farm Gasolines and Lubricants in the Morrisburg Area.

CHECK WITH US FOR ALL YOUR

BUILDING MATERIALS

Special prices for larger quantities.— Also Cash and Carry Prices on a large number of items. We can match or better any prices offered by anyone in the area. Try us for your next order.

HODGINS LUMBER LTD.

MORRISBURG M. W. RIELLY, MGR.

PHONE: 543-3155

Cornwall — Brockville — Morrisburg — Ottawa

Effective Sat., Jan. 6/68 and until further notice, any orders to be delivered on Saturday must be received before 10:30; otherwise they will not be delivered until the first of next Week. Store Hours: 8—5. Monday to Friday; 8—12 Saturdays.

H. C. FAIRBAIRN & SON

FURNITURE DEALER

FUNERAL AND AMBULANCE SERVICE

PHONE COLLECT TO:

MORRISBURG: 543-2271

IROQUOIS 652-47775

WILLIAMSBURG 535-2950

Successor to G. Leonard Keck

treat your clothes and yourself to a new electric dryer

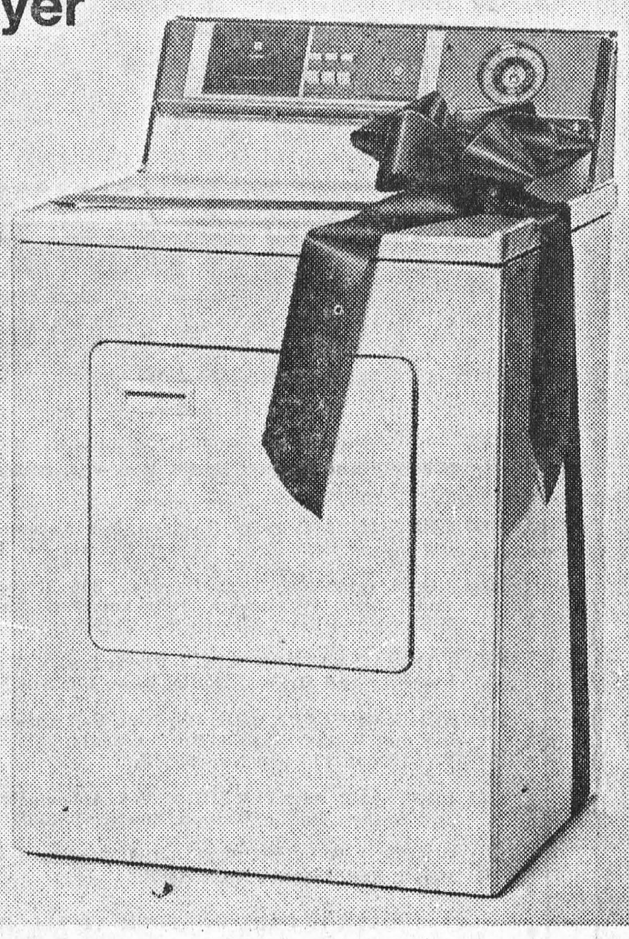

Put a ray of sunshine in your washday with a new electric dryer. Clothes come out fresh, fluffy and easy to iron (some may need no ironing at all!). You're saved the worry of waiting for the weather, or the work of lugging a heavy wash to the line. Next washday, let an electric dryer take a load off your hands—and off your mind.

live better electrically

Morrisburg Hydro-Electric Commission

COLIN ST., MORRISBURG TELEPHONE: 543-2053

SUGAR AND SPICE



by Bill Smiley

Good luck, Pierre!

Everything that could possibly have been written about the Liberal leadership convention has already been written. But it's Spring, almost, and we have a new prime minister, almost. They're both pretty green, but Summer usually follows.

No, I didn't bet against Trudeau. But I can't see a guy called Winters ever winning an election in this country. We get enough of that nonsense about eight months of the year.

As an English teacher, I always look at names for symbolic suggestions. Winters has already been dealt with. Hellyer sounds slightly like "Hell with yer, I'll do as I please."

Paul Martin. I think a martin is a small bird. And he sure got it from the eagles and falcons. But he was a game bird, despite the fact, and deserves a salute for dignity and courage.

(I met Martin years ago encumbered by a couple of plastered Liberals from the sticks, and he had the same dignity then. These are the people who let him down, after he'd made gruelling trips to Hayfork Centre to speak for some local jerk.)

Turner didn't live up to his name. Tough. No turning. Watch out for him in future. He wants it all or nothing.

MacEachen was a disappointment. He's a man of intelligence and integrity. But he ran his campaign as though he were running for Reeve of Juniper Junction, and even made a bollix of withdrawing from the race. A pity.

Joe Greene is Joe Greene. I've seen him in action before. A dangerous orator of the old school: emotional, convincing, but a pretty fair Minister of Agriculture when you penetrate the verbiage.

Sharp was sharp, and always has been. He made the right move at the right time, and he's famous for this. Despite a couple of abysmal lapses during the economic crisis.

Kierans made a great fight, but who really feels sorry for a millionaire who's going to wind up in the Cabinet, and didn't have a ghost of a chance in the first place. Stout chap though.

You can't make much of Trudeau's name, symbolically. However, I think he's just possibly a better choice than that chap called Laframboise from Northern Ontario. I have a vague idea Laframboise means "The Strawberry." And where would we be then, internationally? Eaten, with sugar and cream that's where.

All I hope is that Canadians won't go sour on Trudeau when the Gallic shrug, the quirked eyebrow and the chimpanzee's grin disappear after a couple of months of dealing with all the garbage a prime minister must put out.

To the constant disgust of my wife and daughter, I knocked J. F. Kennedy constantly after his election. I kept saying, "Sure, he's cute. Sure he has a beautiful grin. Sure, he's witty. Sure, everybody loves him, except 49 percent of the U.S. voters. But he's a ruthless politician. When is he going to do something besides charm people?"

I feel the same way about our new prime minister. He's clever, charming, rich. He's a bachelor, which probably accounts for the rich and charming.

I wish him well. I hope he breathes into Canadian politics that fresh new breeze everyone is predicting. But I wouldn't count on it. Most of the boys in the press gallery touting him as the salvation of Canada were saying the same about Dief ten years ago. And they'll be the first to start cutting strips off him when he fails to produce immediate miracles.

Good luck, Pierre Elliott Trudeau. I think you might just do it. And, finally, goodbye Lester Pearson. I think you were a dandy despite your faults, and I think history will record you as such.

Toronto Telegram News Service

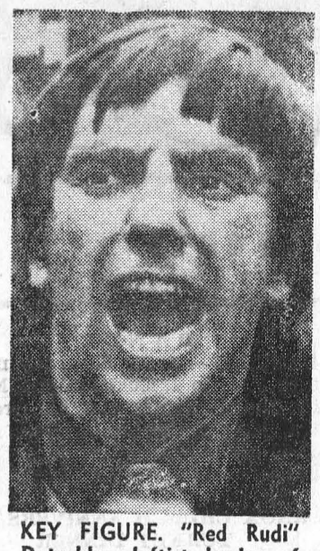

KEY FIGURE. "Red Rudi" Dutschke, leftist leader of the Socialist German Students Federation, was shot a few days ago by a young Munich housepainter who admires Adolf Hitler. The shooting touched off the "worst-ever postwar rioting in 11 West German cities." Dutschke was fond of shouting: "Jo Ho Ho, Ho Chi Minh." — TNS Photo

Canada Tulip Festival

The first of more than 4,000,000 spring flowers are in bloom in Ottawa, Canada's capital. A paradise for camera fans.

A million crocus this week herald Canada's largest springtime flower show. They will soon be followed by some 2,000,000 daffodils and the culmination will be the largest springtime show of all, the spectacular massed blooms of more than a million tulips.

Before the tulips, Ottawa citizens and visitors will thrill to preliminary acts -the million crocus now in bloom on Parliament Hill, around the National War Memorial, and in other beauty spots. At their peak, on approximately May 12th, will be 2,000,000 daffodils, mainly in Rockcliffe Park and along the Ottawa River and Gatineau Parkways.

Ottawa's world-famous tulips are the "stars" of the springtime show for many reasons. In bloom during the Canadian Tulip Festival, from May 17 to 31, they choose the prettiest time of year in the Capital City to present their massed multicoloured display against the background of Parkways, parks, Parliament Hill, and throughout the city. Tulip beds range from small splashes of colour in scenic spots, long ribbon beds, beside parkways, to the largest bed of all where over 120,000 tulips "flow" along a low hill facing picturesque Dow's Lake in the heart of the city.

Some 200 varieties of tulips provide a colour range from pure white to the darkest mahogany.

Special planting designs make them seem even greater in number. They are massed in great blocks of solid colour in beds that are placed at eye level, where they can be enjoyed by both motorists and pedestrians.

Tulip Festival Time, May 17-31, is when Ottawa dons its finest spring dress, a time for all Canadians and Americans to visit the Capital.

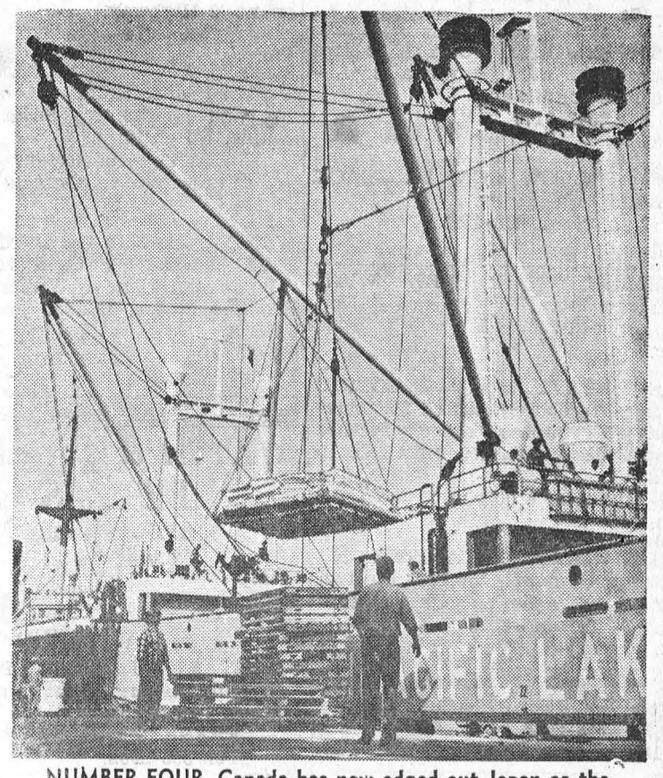

NUMBER FOUR. Canada has now edged out Japan as the world's fourth-ranking exporter. Only the United States, West Germany and Britain are ahead of this country. Canada's exports increased by 10 percent last year to $10.55-billion. World export figures for last year were released in a report from the United Nations. — TNS Photo

MURIEL'S FLOWERS

WORLD-WIDE WIRE SERVICE

PERSONAL ATTENTION TO ALL ORDERS RECEIVED

WINCHESTER 774-2201

THOMAS BARNHART

AUCTIONEER

15 YEARS EXPERIENCE

TEL. 543-3087

27-43c.

SMITH'S PHOTO STUDIO

✡ PORTRAITS
✡ GROUPS
✡ WEDDINGS
✡ COMMERCIAL

We speccialize in . . . . Children's Photographs

62 Kyle Dr. Ph. 543-2873

MORRISBURG

Roll up your sleeve to save a life...

BE A BLOOD DONOR

MONUMENTS

Local Representative for

LONS MEMORIALS

DWIGHT CROWDER

WILLIAMSBURG

PHONE 535-2683

WILLIE CASSELMAN

—PLUMBING—

MORRISBURG PHONE 543-2307

- When PLANNIN' a new home,
- When PLANNIN' a new cottage,
- When PLANNIN' a renovation,
- When PLANNIN' see LANNIN!

H. S. LANNIN LTD.

LUMBER

BUILDING CONTRACTORS BUILDING SUPPLIES

WINCHESTER, ONT. PHONE 774-2637

For ALL Your

INSURANCE REQUIREMENTS

HILL INSURANCE AGENCY

TEL. 543-3069

MORRISBURG : ONT.



running all over the place is for the birds

let your fingers do the walking through the YELLOW PAGES

see the Ottawa HOME SHOW

LANSDOWNE PARK

APRIL 29—MAY 4

Explore the exciting exhibits and demonstrations of new products and services for modern living.

SEE fascinating fully automated kitchens.

LISTEN to total environment sound systems.

THINK of imaginative ways to redecorate and renovate your home—inside and out—with the newest styling ideas and innovations.

EXAMINE the most up-to-date advances in building materials and techniques for the home and cottage.

RELAX in wonderful displays of home entertainment, pleasure, comfort and gadgets for leisure living at Ottawa's only Home Show of the year . . . and biggest to date.

SHOW HOURS—Weekdays: 4 p.m. to 10:30 p.m.
Saturday: 1 p.m. to 10:30 p.m.

ADMISSION: 75 cents per person
Children under 12 free
(Must be accompanied by an adult)



Buy, Sell, Trade, Hire, Rent, Find THROUGH THE WANT ADS

FOR SALE

RAFT FOR SUMMER COTTAGE
DICK SHANNETTE
543-2060
15tfc

20' MOBILE HOME, RECENTLY painted with sleeping accomodations for 6 people. Full bathroom and shower.
Chesterville— 448-2044
15-17c.

1966 PLYMOUTH FURY II, 2-door hardtop, radio, automatic. Excelent condition.
543-3177
17c.

1966 VOLKSWAGON FASTBACK radio, gas heater.
Iroquois 652-4796
17p.

GARAGE, BRAND NEW WITH Barry doors.
543-2335
17c.

24" HEAVY DUTY ELECTRIC Range in good condition. 21" Marconi T.V. Cabinet model. Picture tube under guarantee until Dec 19 1968.
543-2010 after 6:00 p.m.
17p.

UNDERWOOD TYPEWRITER—15" standerd model. Moffatt Electric Stove 30". All in excellent condition. Tel. 543-3005
17c.

1962 AUSTIN — New tires, radio, good condition. Reasonable.
543-2065
17-18p.

GENDRON BABY CARRIAGE Has solid body. Good condition.
543-3009
17p.

IN MEMORIAM

MYERS, HARRY — In loving memory of my dear Dad, who passed away 5 years ago 23rd April.
For years I've heard my father say
My ship will come sailing in one day.
Five years ago, his ship did come,
And he set sails in the setting sun.
He sailed away to peaceful shores,
And I'll treasure his memory for ever more.
—Ever remembered by his daughter, Mrs .Eileen Zeron.
17p.

NOW IS THE TIME TO BEAUTIFY THE HOME

We have —EVERGREENS:

- Scotch Pine
- Norway Spruce
- Balsam

—DECIDUOUS:

- Ontario Maples
- White Birch

(single or in clusters)

- Sumac
- Junipers

Cedar Hedges our Speciality

HARRY TINDAL

Phon e 543-2685

DO YOUR YOUNGSTERS KNOW THE RULES OF THE ROAD?

Your youngsters will be much safer riding their bikes if they know the rules of the road

You should also make sure that their bikes are mechanically sound and properly fitted with lights and reflective tape for after-dark operation.

Another safety precaution is one which can be added to any CIA automobile insurance policy. Extended medical payment coverage will protect you against medical expenses resulting from accidents involving family bicycles.

For further information about this and other insurance coverages, call your CIAG representative.

JUNIOR R. D. CASSELL
Phone 543-2075
Box 543, Morrisburg, Ont.

CIAG INSURANCE
CO-OPERATORS INSURANCE ASSOCIATIONS OF GUELPH

FOR RENT

Downstairs, heated apartment — bedroom, living room, kitchen and bathroom.
543-2361
16-7p.

35 ACRES WELL DRAINED LAND, ploughed, ready to work. Located 1 1/2 miles west of Morrisburg, on no. 2 Highway.
543-3074
17c.

TWO APARTMENTS— 1 bedroom in eadh apartment. Suitable for couple. No children.
23 Victoria Street
Morrisburg, Ontario.
17-18c.

WANTED TO BUY OR RENT—
SITE WANTED FOR A MOBILE home in or near Williamsburg. Requires water, hydro, sanitation outlets.
535-2326
17-18c.

WATCH & JEWELRY REPAIRS

THE DUTCH SHOP
543-3041
13-17p.

HELP WANTED

ST. PETER'S LUTHERAN CHURCH in Williamsburg, requires a caretaker. Please apply:
FRANK MERKLEY,
Tel. 535-2992.
16-18p.

Department of Public Works of Canada
CAPITAL REGION
TENDERS

Sealed tenders addressed to "The Supervisor of Tendering, Capital Region, Department of Public Works, Bonaventure Building, 301 Elgin Street, Ottawa 4, Ont.", and endorsed "Tender for Air Conditioning, Federal Building, Prescott, Ontario" will be received until 3:00 P.M. (E.S.T.), Tuesday, May 14, 1968.

Tender documents can be seen or can be obtained through the Plan Distribution Office, room 134, Bonaventure Building, 301 Elgin St. Ottawa 4, Ontario.

To be considered, each tender must be printed on the printed forms supplied by the Department and completed in accordance with the conditions set forth therein.

The lowest or any tneder not necessarily accepted.

Jean Drouin,
Supervisor of Tendering
17c.

FLOYD FISHER

REAL ESTATE BROKER
MORRISBURG ONTARIO

PHONES:

Office 543-2044
Residence 543-2355

MORRISBURG — FACING THE park. This attractive home has 4 bedrooms, modern kitchen with plenty of cupboards, double living room with fireplace, dining room, closed in porch, patio and garage. Asking $25,000.

MORRISBURG — THIS WELL maintained 6 room house has a good view of the St. Lawrence River, full basement, oil furnace, close to park. Asking $12,000.

MORRISBURG — EXCELLENT view of the river from this nine room brick house, bathroom, full basement, oil furnace, is offered for sale on exceptional terms.

RIVERSIDE HEIGHTS— A NEW split level home, 6 rooms, bathroom attached garage, recreation room,electric heating, lot is 110' x 325' fuel fireplace. Asking for $20,000

MARIATOWN— Immediate possession of this four room bungalow, kitchen 11 1/2 x 15, plenty of cupboards, full basement with oil furnace, 4 piece bath Asking for $13,500.00

GLEN BECKER— FIVE - ROOM frame two storey home with approximately 2 acres of land, good well, 2 small barns, garage. good terms.

EAST OF MORRISBURG— JJUST listed, 4 room frame bungalow, near the Park Road interchange, Built in 1963 on large lot. Offered at $5,000.00

For information, call our Office or

REPRESENTATIVES—

Alton Bolton	543-2002
John Allison	543-2989
Ruth Wells (Ingleside)	534-2255

- Coming Events -

BINGO! BINGO! BINGO!
It's Bingo Time at 8:00 oc:ock, sharp Every Tuesday Night at St. Mary's Hall, Morrisburg. Come and have fun with your friends. This week's jackpot is worvth $115.00.

•

RUMMAGE AND BAKE SALE
April 26th, Friday, on the Mall, next to I.G.A. Store. Knox Women's Club. Rummage Sale 9 to 9; Bake Sale starts at 1:00 p.m.
16-17c.

•

KNOX ANNIVERSARY TURKEY DINNER AT IROQUOIS
The 94th Annual Turkey Dinner of Knox Presbyterian Church, Iroquois, will be held at Knox Presbyterian Church Hall on Wednesday, May 8th, with serving beginning at 5 p.m. and continuing till all are served. Adults $1.50; public and separate school children, 75c; preschool children, free. Take-out dinners for shut-ins after 6:00 p.m.
17-18c.

•

MORRISBURG GOLF CLUB
Member of P.O.G.A.

COURSE NOW OPEN

INVITES NEW MEMBERSHIP

FEES FOR 1968—

MEN	$26.00
LADIES	$16.00
MAN & WIFE	$37.00
SCHOOL STUDENT	$12.00
ASSOCIATE	$5.00

Hosea Droppo, President
W. H. Bowman, Treasurer
17-8c.

HELP WANTED MALE AND FEMALE

DON'T WISH— ACT! LEARN HOW to earn a good steady income operating your own business in Morrisburg and Cardinal, also part of Grenville County. No experience or capital needed. Write:
Rawleigh, Dep't. D-289-862
4005 Richelieu Street,
St. Henry, Montreal.
17c.

AVON CALLING

NOW IS THE TIME
To look into the Avon opportunity. Write today for interview.
Miss M. Rossiter
4 Maple Crest
Ville de Lery, Quebec
17c.

FULL TIME SALES GIRLS
Apply in person.
Manager, Beamish Store
Morricburg, Ontario.
17c.

DANCE
DANCING— Every Saturday night. 9:00 P.M. to 12:00 Midnight. Music by Charlie James and his Orchestra, Morrisburg Legion Hall. Adm. $1.00 per person.
8t.f.c.

•

KNOX CHURCH ANNIVERSARY TURKEY DINNER
Knox Presbyterian Church will hold an Anniversary Turkey Dinner on Tuesday, May 14th, from 5 p.m. till all are served.
17-19c.

•

RUMMAGE SALE
The U.C.W. of the United Church will hold a Rummage Sale Friday, May 3rd, from 9 a.m. to 9 p.m. at Hydro Room formerly occupied by Mrs. Vallance.
16-17c.

•

THOS. SHIPMAN REAL ESTATE

MORRISBURG—
TWO STOREY FRAME HOME, 3 bedrooms, 3 piece bath, Large living room and kitchen, garage, Owner will take first mortgage.

INGLESIDE—
THREE BEDROOM BUNGALOW kitchen, living room, bath, garage, full basement, oil furnace, Close to park, shopping center.

WILLIAMSBURG—
TWO STOREY FRAME HOME, Three bedrooms, living room and kitchen. 2 car garage. Very large lot.

TWO STOREY SOLID BRICK home, 4 bedrooms, living room, parlour. Dining room, modern kitchen 1 1/2 baths, oil furnace, paved drive, large storage shed and garage, Glassed in verandah, could easily be converted into a duplex.



MRS. LAVERNE LEWIS
Morrisburg Shopping Centre
(with Ball Construction)
Morrisburg, Ont. 543-3165

OUR COMPLETE 1968 LINE of HIGHLAND QUEEN SPORTSWEAR

JUST ARRIVED

MAPLE LEAF

in some Additional Styles — Jumpers, for instance, in Tartans and Plain (nugget gold).

Beautiful Styling — Now is the time to choose from OUR LARGE STOCK

□

A LARGE SELECTION OF

CORO AND CONTINENTAL SPRING JEWELLERY

□

NEW IMPORTS - - -

We are always buying Something Different — Seldom Found in Other Stores!

□

ALLISON IMPORT SHOPPE

MORRISBURG PH. 543-3132

In The Churches

ST. MARY'S CATHOLIC CHURCH
MORRISBURG

Sunday—
Masses at 8 A.M. and 11 A.M.

Saturday evening—
7:00— Devotions & Confessions

Week day masses at 8:00 A.M.

ST. CECILIA'S IROQUOIS

Sunday—
Mass at 9:30 A.M.

MORRISBURG PENTECOSTAL CHURCH
Lakeshore Drive at High Street
Rev. A.T. Barnes, MA.

FRIDAY—
8:00 p.m.—Ambassadors' Service

Sunday, April 28—
9:45 a.m.—Sunday School Classes for all ages
11:00 a.m.— Morning Worship
7:30 p.m.— Evangelistic

TUESDAY—
7:45 p.m.—Bible Study and Prayer.

FRIDAY—
Ambassadors' Service

EVERYONE ALWAYS WELCOME!

THE UNITED CHURCH OF CANADA
Lakeshore Drive Church
Morrisburg, Ontrario
REV. G. BRUCE, B.A., Minister
Mrs. J. Graham, Director of Music

Sunday, April 28—
9:45 A.M.— Sunday School.
11:00 a.m.—Morning Worship.
Welcome to the Family Church of Faith and Friendship

ST. JAMES ANGLICAN CHURCH
Rev. C.W. Earle, L. Th., Rector

EASTER II—
ST. JAMES Morrisburg—
8:00 a.m.— Holy Communion
9:45 a.m.— No Sunday School
Young people attend church with parents.
11:00 a.m.— Matins (Family Ser.)
7:00 p.m.— No Evensong
Deanery Conference, Cornwall

HOLY COMMUNION each Wed at 10:00 a.m.

HOLY TRINITY—
9:30 a.m.— Holy Communion

GORDON W. THOM
REAL ESTATE BROKER

TELEPHONE: 543-3005
Morrisburg, Ontario

MORRISBURG—

THREE BEDROOM ONE STOREY brick veneer dwelling three years old. Well appointed. C.M.H.C. mortgage. Owner leaving town.

THREE BEDROOM BRICK VENeer residence recently built. Beautifully appointed and maintained and nicely landscaped. Immediate occupancy. Owner is leaving town. Mortgage arranged

THREE BEDROOM ONE STOREY frame dwelling Duncan Street., Built ten years. Present mortgage at 5 per cent interest. Mortgage can be arranged.

TWO STOREY FRAME DWELLING Four bedrooms, living room and dining room modern conveniences. Asking price $11,000 A mortgage can be arranged. Low down payment.

RIVERSIDE HEIGHTS—

THREE BEDROOMS TWO STOREY frame dwelling, drilled well and garage. Lake and park view. The asking price— $9,500. Owner will take first mortgage.

J. Milton Carkner
Real Estate Salesman
Telephone: 543-2079
Morrisburg, Ontario
8c.

ST. LAWRENCE EVAN. LUTHERAN PARISH

EASTER II—

ST. PAUL'S—
10:00 a.m.— The Service
11:00 a.m.— Sunday School

ST. JOHN'S—
1:30 p.m.— The Service and Sunday School

EVERYONE ALWAYS WELCOME!

THE PRESBYTERIAN CHURCH IN CANADA
KNOX CHURCH
"The Church With The Chimes"
Rev. T. H. BOYD, B.Sc., B.D.

Sunday, April 28—
9:45 a.m.— Sunday School
11:00 a.m.—Morning Worship

HARD OF HEARING?

WE'LL MAKE IT WORTH YOUR WHILE TO CONTACT US

Because we employ no salesmen, and have no salemen's commission to pay, we can give you Brand Name Hearing Aids at bargain prices. Just try us and see! Come in or write today.

SUMMERS'
BELTONE Hearing Aid Center
Winchester Ontario
12tfc.

DR J H HOUGH

45 Lake Shore Drive

OFFICE HOURS—
8:00a.m. to 8:00 p.m.
BY APPOINTMENT

Telephone: 543-3225
17-19c.

AUCTION SALE

LIVESTOCK, IMPLEMENTS AND HOUSEHOLD EFFECTS

The undersigned will offer for sale by public auction on the premises: **Lot 12, Con. 7, Williamsburg Twp., 5 Miles South Chesetrville, 3 miles East Elma, on the Beckstead Road, on SATURDAY, APRIL 27th, starting at 1 p.m.** the following:

14 Head Cattle, consisiting of 7 Purebred Registered Holstein Milk Cows; 2-yr.-old Heifer; 3 Yearling P.B. Heifers, all registered; 1 Ayrshire Cow; 1 Grade Holstein, fresh; Some Fresh, P.B. Spring Calf, two weeks old; Yearling P.B. Bull, not registered, sire Seiling Rockman; 15-month-old Bull, P.B., not registered. Service Boar; 25 Yearling Hens; 1954 Ford Tractor with double transmission; Cockshutt No. 20 Deluxe Tractor; 3-drum Steel Land Roller; Geo. White 9' Pick-up Cultivator; M-F Pick-up Disc, like new; 3-pt. Hitch Ditching Bucket; M-H 2-fur. Trailer Wheel Plow; M-H 2-furrow McS Trailer Plow, on rubber; 3-pt. Hitch Ferguson Hyd. Plow; 16 Springtotth Cultivator; Set 3-Section Drag Harrows; Cockshutt 13-run Disc Drill; 3-pt. hitch 6" x 36" Posthole Auger; 6-ft. McC Oilbath Mower; No. 15 5-bar McC Side Delivery Rake, on rubber; New Holland No. 65 Hayliner Baler, like new; Quantity Cedar Fence Posts; Beam Scales, 1,200 lbs. cap.; Quant. Lumber and 2 x 4 Scantling; Four 8-gallon Milk Cans; Universal Milker, complete with Accessories; Double Unit; National Portable Milker Unit; Universal Single Unit; 8-Cu. ft. Refrigerator, in perfect condition; Set Steel Swing Chairs; 120-gal. Galvanized Stock Tank; 6-can cap. Drop-in Milk Cooler Unit. Universal. Many small articles too numerous to mention.

TERMS — CASH

WILLIAM F. BECKSTED, Prop.
H. D. TUPPER, Auctioneer, Chesterville, Ont.
D. MUNRO, Clerk.
17p.

UPPER CANADA GOLF COURSE

will open for the 1968 season

— ON —

SATURDAY, MAY 4th

HON. FERN GUINDON, M.L.A.
Chairman,
The St. Lawrence Parks Commission