HOT SOUPS
NOW AVAILABLE DAILY
AS WELL AS OUR NEW
HOT MEALS TO GO
ANDY'S FOODLAND
Fresh food. Friendly neighbours.
Mon.-Fri. 8 am-9 pm; Sat.-Sun. 8 am-8 pm
MAIN STREET, WINCHESTER
613-774-2125

125th Anniversary
WINCHESTER PRESS

WEDNESDAY, NOVEMBER 13, 2013 VOL. 125 NO. 36 ~ WINCHESTER, ONT. ~ $1 gst included

Tax Free Savings Account 1.55%
O'FARRELL Financial Services Inc.
504 St. Lawrence Street, Winchester
Offices Located in:
Kemptville, Brockville and Winchester
613-774-2456
www.ofarrellfinancial.com
"Offering enhanced solutions for your financial planning needs."
Rates are subject to change • Minimum amounts may apply



Remembering the fallen

The Ottawa Police Service Pipe Band led the solemn procession from the Royal Canadian Legion Winchester Branch 108 during the village's Remembrance Day observance on Sun., Nov. 10. The event included the traditional parade, followed by a service in the Winchester Public School gymnasium and the laying of wreaths at the cenotaph outside Winchester District Memorial Hospital. For more coverage, see page 12.

Press Photo – Uhrig

2013 Parade of Lights to shine Dec. 7

WINCHESTER – Santa Claus and more will be storming the village on Sat., Dec. 7 during the 17th annual Country Christmas Parade of Lights.

The daylong celebration begins at 10 am with the opening of the vendor fair at the Joel Steele Community Centre. Local artisans and other merchants are to feature a variety of homemade gift options until 3 pm.

Community Living Dundas County, meanwhile, will be hosting a bake sale throughout the day at the Old Town Hall, which is where Magical Marvin and his sidekick, Max, are set to perform at 11 am.

At 2 pm, the comedic stylings of Eccentric Adam are to be featured, followed by a Christmas-themed movie (the feature film has yet to be determined) at 5 pm.

• see PARADE on next page

Harper champions Crysler's Farm bicentennial



During the ceremony, Prime Minister Stephen Harper addressed the crowd before laying a wreath at the base of the Crysler's Farm Battlefield Memorial. *Press Photo – Uhrig*

by Matthew Uhrig
Press staff

MORRISBURG – The weather along the St. Lawrence River on Remembrance Day was not unlike the conditions faced by those soldiers fighting in the Battle of Crysler's Farm during the War of 1812.

Easterly winds whipped through as icy rain came down in sheets, while hundreds of people gathered to pay tribute to the military engagement that is often referred to as "the battle that saved Canada."

The occasion was all the more ceremonial Mon., Nov. 11 as it marked the exact day of the now 200-year-old battle on land owned by Upper Canada businessman and political figure John Crysler.

Prime Minister Stephen Harper, along with other area politicians, was on hand to pay tribute to those British, Canadian, and Aboriginal forces who stopped a much larger American contingency during the Nov. 11, 1813 campaign.

"These Canadians were ordinary men who did some extraordinary things," Harper told the crowd of shivering school students, soldiers, veterans, and War of 1812 re-enactors. "Their gift to us is a separate and distinct country on this continent. Our country Canada, the best country in the world."

Mon., Nov. 11 observance paid homage to War of 1812 efforts

At Crysler's Farm in 1813, an area underwater since the 1950s thanks to the expansion of the St. Lawrence Seaway, a batch of American troops moved east through the region, following a defeat in Kingston. Enemy forces had been attempting to take control of the key British army stronghold.

After their loss, the Americans retreated along the river, landing near the Crysler homestead. It was on that portion of land that the enemy attempted another victory.

Although heavily outnumbered, Canadian troops and their allies staved off several American attacks, inflicting heavy casualties, and forcing their combatants to retreat.

The victory helped to ensure both the river, and a large portion of Eastern Ontario would stay in Canadian control.

• see BICENTENNIAL on next page

Visit our website today
and print off our coupon for November savings on in-store Ashley merchandise
www.winchesterflooring.ca
WINCHESTER FLOORING & FURNITURE
www.winchesterflooring.ca
• Mattresses • Furniture & Accessories • Wallpaper
• Floor Coverings - Laminate, Hardwood, Ceramic, Vinyl and Carpet
12026 Dawley Drive, Winchester
winchesterflooring@bellnet.ca
613-774-7078
ASHLEY FURNITURE INDUSTRIES, INC.



Prime Minister Stephen Harper was at the Crysler's Farm Battlefield Memorial on Remembrance Day (Mon., Nov. 11) to mark the 200th anniversary of the military engagement.

Press Photo – Uhrig

Bicentennial

• continued from the front

"Today, the Americans are our greatest friends and strongest allies, and have been for decades, through thick and thin," Harper said.

The prime minster also addressed the fact British and Canadian soldiers remained resilient during the battle, despite having significantly less manpower.

"They won here a great and decisive victory, which shows it's sometimes not the size of the army in the fight, often it's the size of the fight in the army," Harper said.

Following his remarks, the prime minister was one of many to lay a wreath at the base of the Crysler's Farm memorial.

The Nov. 11 celebration was also highlighted by the announcement that Queen Elizabeth II has been installed as the first colonel-in-chief of the Stormont, Dundas, and Glengarry Highlanders.

Police Blotter

Domestic incident

CHESTERVILLE – On Wed., Nov. 6, at approximately 11:30 am, Stormont, Dundas and Glengarry OPP officers responded to a report of a domestic situation at a residence on College Street. An investigation revealed that a verbal altercation between a male and his spouse resulted in the male causing damage within the home.

The 37-year-old male was arrested and is charged with mischief. He was released, with a court appearance scheduled for Tues., Nov. 19.

•

Details published in the police blotter are provided by the OPP. The Winchester Press *typically publishes information about alleged crimes occurring in and around Dundas County. All suspects are considered innocent in the eyes of the law unless proven otherwise in court.*

Parade

• continued from the front

The parade begins at 7 pm, departing from the Township of North Dundas' headquarters on St. Lawrence Street. The route remains unchanged from previous years, with floats navigating their way north on St. Lawrence Street before heading east on York to Albert Street, up to Main Street, and ending at Dawley Drive.

To date, two bands have confirmed their appearance in the parade, while entry forms for other participants are available online (www.northdundas.com) or at the municipality's office.

New this year is an enclosed fire pit at Sweet Corner Park where onlookers can keep warm. Meanwhile, Parade of Lights toques, embroidered at Linda's Sewing Shop, will be available for purchase at $10 each. All proceeds are earmarked for the parade's organizing committee.

As well, organizers are looking for student volunteers willing to dress up as clowns to walk the parade route and interact with children looking on from the sidelines, while others are needed to help with various tasks throughout parade day.

For more information, contact Gina Welch, North Dundas' community development programmer, at 613-774-2105.

For your convenience classified listings are posted weekly online at www.winchesterpress.on.ca

Cold front coming in?

STAY COZY WITH HEATING INCENTIVES

See insert in today's paper.

hydro one

Partners in Powerful Communities

Shake up at Dundas County schools

MAPLE RIDGE – The administrative structure at Dundas County's two secondary schools changed on Mon., Nov. 11.

At North Dundas District High School (NDDHS), Brenda Beaudette, previously principal of continuous school improvement with the Upper Canada District School Board, has been installed as principal.

Debbie Banks, who previously served in the leadership role at NDDHS, will now serve at the school board level, taking over as principal for system performance excellence.

Derek Cole, meanwhile, leaves the Maple Ridge school, where he was vice-principal, to become principal at Seaway District High School in Iroquois.

Replacing Cole is Ann Blackburn, who was vice-principal at Seaway, and was the last to fill that position at Morewood Public School before the facility's closure in 2009.

Laura Oliver moves from her role as secondary autism/ABA co-ordinator within the school board to Seaway as vice-principal.

Also, Seaway's principal, Terry Gardiner, has taken over Beaudette's position within the school board.

BLACK FRIDAY COUNTDOWN SALE

3 2 1

A new deal every week – Thursday to Saturday only

Storewide Savings – 3 Days Only!

WE PAY THE TAX*

ON ALL REGULAR-PRICED MERCHANDISE STOREWIDE

*In-stock items only. Does not apply to special orders.

TAX FREE SHOPPING

Offer valid from Thursday, Nov. 14 to Saturday, Nov. 16 at 5 pm.

VISA Interac MasterCard

REGULAR HOURS:
Mon.-Wed. 9-5; Thurs.-Fri. 9-8; Sat. 9-5; Sun. 11-4
Open Sun. except on statutory holiday weekends

Vimi Shoes

30 Labrosse St., Moose Creek, ON

moosecreekmall.ca for details

Call toll free 1-866-738-2475

eastlink

Internet Evolved takes YOUR Bundle further

Eastlink knows the way you use the Internet is always evolving. We listen and are delivering your Internet Evolved in a Bundle, with the option to choose valuable add-ons for the ultimate Internet experience.

Internet Evolved

- Get Internet always ready for you in a Bundle with options to add new products like Personal Cloud, WiFi Extender and more

Unmatched TV

- Get TV that revolves around you in a Bundle and choose add-ons like Personal Picks, Brilliant HD channels and more

Total Home Phone

- Get the full-featured Home Phone trusted by over 600,000 Canadians in a Bundle, with competitive Long Distance plans

TV, INTERNET & PHONE $120.95/mth Regular Price



Call 1-888-345-1111 or visit eastlink.ca to add these great products to your bundle today!

eastlink.ca

Service availability and pricing varies by market. Price shown is regular rate and includes 1 receiver, Digital Essentials, Edge, Home Phone & 14 calling features. Taxes, 911 fees (where applicable) and optional services such as Long Distance, movie rentals, additional channels are extra. Some conditions apply. Internet speeds may be affected by computer set-up, applicable network management practices or other factors. Prices & service availability are current as of date of printing and are subject to change without notice.

Government funding helps Chesterville business grow

by Matthew Uhrig
Press staff

CHESTERVILLE – A successful Chesterville business has expanded further following the announcement of its successful application for government funding.

Stormont, Dundas, and South Glengarry (SD&SG) MP Guy Lauzon was at Dundas Power Line Fri., Nov. 8 to finalize the handover of $50,000 to company officials. The money was received through the Eastern Ontario Development Fund (EODP), an agency supported by both the federal government and the Federal Economic Development Agency for Southern Ontario. Locally, money is released through the Stormont, Dundas, and Glengarry Community Futures Development Corporation.

"This is an exciting step forward for Dundas Power Line," Lauzon said. "I am extremely proud of our government's record of collaboration of ensuring our small business owners are on strong footing to take full advantage of market opportunities, and growing our rural economy."

As well, Lauzon touted Canada's growing job numbers, adding that roughly 12,000 new jobs were added in September alone, while the country's unemployment rate dropped 6.9 per cent.

"We're almost there… So close in turning the corner out of economic uncertainty," he said. "It is good news, but we cannot take anything for granted. Our government will continue to invest strategically to help improve Canada's economy."

As for the funds allotted to Dundas Power Line, the money was used to offset a more than $400,000 expansion project, which saw the erection of a new building on the company's County Road 43 property.

Nationview Service Centre is the name of the new enterprise, which joins the company fold of the already established Dundas Drilling, Dundas Mini Storage, and the aforementioned Dundas Power Line.



Dundas Power Line employees Jeremy Heerkens (left) and Shawn Carkner are pictured with company president Frank Heerkens (right) during Fri., Nov. 8's Eastern Ontario Development Fund announcement.
Press Photo – Uhrig

"For [more than] 34 years, we have continually strived to improve and diversify our operations, ensuring the safety of our employees while creating long-term employment in our region," Frank Heerkens, company president, said.

The maintenance shop encompasses a little less than 5,000 square-feet, and has been in operation since May. With the increased space, employees can service not only the company's own fleet, but those heavy-equipment vehicles of other businesses as well.

"The space to do the work is here," Jeremy Heerkens, who along with his business partner, Shawn Carkner, will be operating the centre, said.

Nov. 8's EODP announcement was the third in the Township of North Dundas in recent years, as two Winchester businesses – Dundas Machine and Winchelsea Events – each received $50,000 through the program.

SD&G United Way executive director fired

CORNWALL – Despite being in the midst of its current campaign, the Stormont, Dundas, and Glengarry (SD&G) United Way has fired its executive director.

Frank Rockett, hired in August, was ousted from the position on Fri., Nov. 8.

The chair of the fundraising organization's board of directors, Michael Paquette, told local media the firing comes in the wake of "lagging" results to reach the campaign goal of $700,001.

As of Tues., Nov. 5, the SD&G United Way has reached just 35 per cent of the target, about 15 percentage points, or $95,000, below its average tally of 50 per cent at the campaign's halfway point.

Paquette furthered his comments, saying Rockett "lacked significant fundraising experience," forcing the board to make a change or risk missing the 2013 campaign target.

Kim Lauzon, who served as interim executive director for more than a year before Rockett's hiring, has once again resumed the leadership duties.

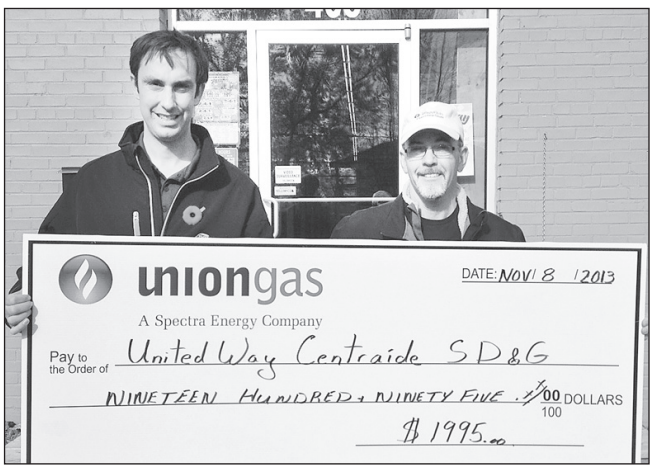

Stormont, Dundas, and Glengarry United Way 2013 campaign chair Nolan Quinn (left) is pictured with Union Gas representative Jake Lapierre. The gas company recently donated $1,995 to this year's fundraising campaign.

Prior to his firing, Rockett continued to urge residents to get behind this year's campaign, using the same message he did when he presented to council in both North and South Dundas.

"A real community effort to reach the campaign goal is underway, and I would like to thank all the hard working volunteers who are making this possible," he said. "I urge the community to get behind those volunteers, and make their pledge today."

The SD&G United Way serves 19 member agencies, which assist one in four local residents throughout the united counties.

Discover Timeless Treasures
Browse our unique selection of fine antiques, collectibles and estate jewellery
~ CONSIGNMENTS ACCEPTED ~
NOW OPEN
Tuesday to Saturday 10 am-6 pm
Polly's Pickings & CONSIGNMENT
509 St. Lawrence St., Winchester
613-774-0545
Come in and meet Polly Hill, Proprietor

OPENING SAT., NOV. 16
AGORA
501 ST. LAWRENCE STREET
WINCHESTER
• Movies
• Dollar + Items
• Balloons
• Dry Cleaning
• Yarn
• Ice Cream
WINTER HOURS
Sunday to Thursday 9 am-7 pm
Friday & Saturday 9 am-9 pm
613-774-3993
Vicky & Devin Johnstone, Proprietors

NOW OPEN
FOR COMMERCIAL TRUCK REPAIRS
Our new 80' x 60' facility, complete with lifts, pit and four bays, can now accommodate total maintenance and repairs to large trucks, dump trucks, road tractors, off-road equipment and trailers up to 53' long.



Call to book your appointment
Shawn Carkner
NATIONVIEW SERVICE CENTRE LTD. 613-448-3600
Jeremy Heerkens
13564 Hwy. 43, Chesterville
Open Monday to Friday, 7 am-4 pm
Email: nationviewsc@gmail.com

Council notes from
South Dundas

SOUTH DUNDAS

SDMC sees first council meeting

MORRISBURG – An historical moment took place on Tues., Nov. 5 when the Municipality of South Dundas held its first meeting in the new council chamber at the South Dundas Municipal Centre in Morrisburg.

Pastor Clarence Witten of the Community Christian Reformed Church performed the blessing of the new sanctuary.

New subdivision

With the help of Eastern Engineering's Brian Tuthill, Les Cruikshank made a presentation to council proposing the construction of a five-lot subdivision south of his home, which is located on Calium Road, west of Doran Bay near Iroquois.

"[They] presented only a very preliminary plan, which will most likely be amended once their formal application commences and related agency studies are completed," Don Lewis, manager of planning and enforcement, said.

A hydrogeological study, which can be done now, and an environmental study, which can't be done until spring, are both required to move forward, Tuthill said. As well, a proposal will need to be made to the United Counties of Stormont, Dundas, and Glengarry.

Cruickshank's presentation suggested the new subdivision would be a multi-phase project with phase one being completed now, and phase two being left – with detailed instructions – for his daughters, who will inherit the property, to complete at a future date.

Shearing resigns

Late last month, William Shearing submitted his resignation from the position of community emergency management coordinator for the municipality.

Shearing, who has overseen South Dundas' emergency preparedness for roughly 15 years, cited age and health-related issues as his reasoning.

Finger docks

If all goes as planned, Morrisburg's waterfront will see the installation of its new finger docks, courtesy of the Morrisburg and District Lions Club, in the spring.

Updating council on unforeseen hiccups in the original plan, economic development officer Nicole Sullivan asked local politicians to approve the required changes, which include a five-year (rather than 20-year) warranty, and the need for a concrete landing pad to connect the dock to the wall. Changes became necessary when the Lions Club discovered the proposed finger docks were meant for private rather than commercial use, and a new model was chosen. The new finger docks will be eight feet wide rather than six.

Council approved the changes, as there is no additional cost to the township, and the new plan will add stability to the structure. The service club is set to take on the cost of reinforcing existing cement slabs, purchasing the docks, and installation.

Tree blocks expansion

MORRISBURG – Expansion of Morrisburg's industrial road remains at a standstill. Local politicians requested an update on the project at the Tues., Nov. 5 Municipality of South Dundas council meeting.

Construction of the road came to a grinding halt a few months ago when eight butternut trees, an endangered species protected under Ontario's *Endangered Species Act*, were discovered.

The township, in conjunction with the South Nation Conservation, was given the green light by the Ministry of Natural Resources (MNR) to move seven of the trees, CAO Stephen McDonald said; however, one tree remains in the centre of what is to be the new road, and its removal awaits MNR approval. The required application-for-removal forms will soon be submitted to the government agency, but a response is not expected to be forthcoming for at least six months, McDonald added.

The construction contractor visited the site on Nov. 5, McDonald said, to determine what, if any work could be done before the MNR determination. At this point, he added, the project is only 45 per cent complete.

"[It] definitely won't be done before spring," McDonald said.

Mayor guarantees library for Williamsburg, consultants to design specs for new space

MORRISBURG – The Municipality of South Dundas council is bulldozing ahead with plans to create space for a library at the Williamsburg Recreation Centre.

During the first meeting held at the South Dundas Municipal Centre (SDMC) in Morrisburg on Tues., Nov. 5, local politicians directed CAO Stephen McDonald to hire Eastern Engineering, at a cost of roughly $8,000, to complete design work on an approximately 900-square-foot addition to the building.

McDonald said staff at the Stormont, Dundas, and Glengarry County Library made it clear the addition would need to be at least 880 square feet in size to be considered more than a deposit branch.

"We are trying to get [residents] a library," Mayor Steven Byvelds said. "I don't think [the library can] weasel their way out."

He reported that library staff, despite concerns and arguments, had been informed by their board that a library is to be installed in Williamsburg one way or another.

Residents watched as their local branch, which was housed in the former township office building, was closed in July. With South Dundas' headquarters relocating to Morrisburg, library officials were given notice to vacate the premises, and the space was rented to T.R. Leger.

The library board saw this as an opportunity to merge the village's branch with that of Morrisburg, but Williamsburg residents disagreed and fought the decision all the way to a precedent-setting reversal. It then became the municipality's responsibility to find an alternate location.

During the Nov. 5 meeting, a significant amount of time was spent discussing the best way to complete the addition, but in the end it was agreed that council allow its consultants to advise them. In addition, it was pointed out that since the recreation centre would be losing its covered concrete pad, a new one should be created in compensation.

Eastern Engineering is expected to have a report completed and ready for council's consideration by the end of the month.

SD to become Iroquois Point leaseholder

MORRISBURG – The Municipality of South Dundas may soon become the official lessee of Iroquois Point.

The land is owned by the St. Lawrence Seaway Management Corporation and an attempt by the Iroquois-Matilda Lions Club to alter a previous lease agreement between the company and the former Matilda Township has led to the proposed tenancy.

Local politicians were updated on the situation at the municipality's Tues., Nov. 5 council meeting.

The original lease allowed for a picnic shelter for public use, and the Lions Club wanted to add the new band shell and memorial area to the terms, CAO Stephen McDonald said. However, the owners, although amenable to altering the lease, requested that the municipality become the new leaseholder, taking on responsibility for the management and upkeep of the specified area.

McDonald said he believed this was the only way to insure that Iroquois Point stay accessible to the public. Going forward, the new lease would mean those wanting to use the space for events would need to go through South Dundas rather than the property's owners.

The CAO was tasked with developing a report with information about terms, requirements, and costs, as well as the option to lease the entire space, which he will then present to council.

Waste disposal a concern

MORRISBURG – Waste disposal is fast becoming an issue in the Municipality of South Dundas.

At the township's Tues., Nov. 5 council meeting, Councillor Archie Mellan asked Chris Bazinet, manager of public works, for an update on plans to deal with the almost to capacity landfills near Williamsburg and Dixons Corners, with special attention to what has been done in response to council's decision to apply for an expansion to the Seibert Road location.

Bazinet said the municipality is in the initial stage of a very lengthy process, and it is very difficult to predict when South Dundas might receive approval from the provincial government. It depends on a wide range of variables, he said.

Mellan inquired as to the possibility of a counties-wide landfill in the future, pointing out the need to prepare for the region's long-term waste management needs and their financial impact.

Bazinet acknowledged the threat of disappearing waste disposal sites is a regional worry.

Councillor Jim Graham and Deputy-Mayor Jim Locke agreed with Mellan's concern for the future of the municipality's landfills.

Mayor Steven Byvelds said there are many options to consider for dealing with the waste management concerns.

Bazinet is to bring a report to council in the spring.

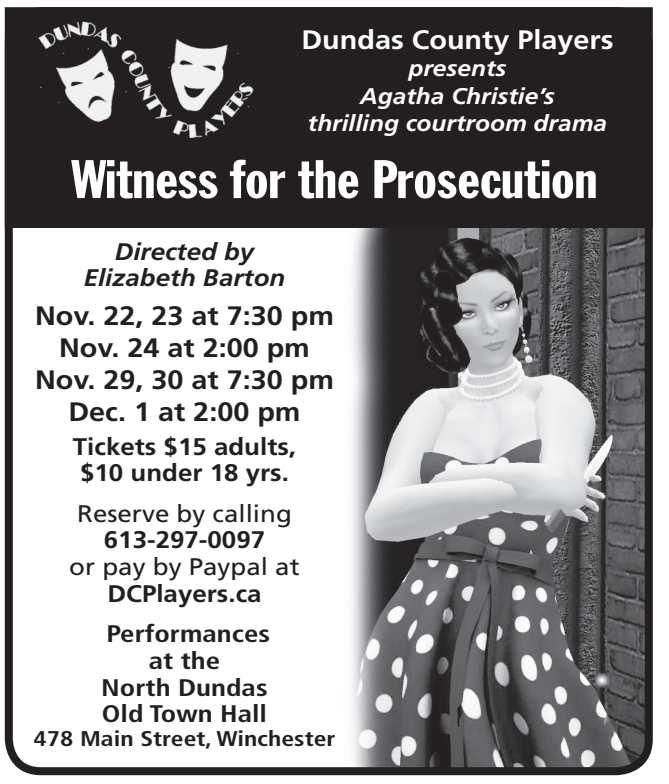



NDDHS awards recognize 2012-13 junior achievers

MAPLE RIDGE – North Dundas District High School (NDDHS) honoured its top junior-level students during a special presentation on Wed., Nov. 6.

Young people who were in Grade 9, 10, or 11 in the last school year (2012-2013) received recognition not only for their academic achievement, but also for participation in extracurricular activities.

Best overall performance

The Outstanding Achievement Award was bestowed upon students in each grade who demonstrated high academic achievement, co-curricular participation, leadership ability, and community involvement. Grade 9: Patricia Barlow and Spencer Kelly. Grade 10: Cheyenne Williams and Marshall Steele. Grade 11: Brooke Cummins and Josh Beach.

Medals

The 2012-2013 NDDHS medals were presented to students who attained the highest academic standing in their respective programs.

Grade 9 academic: Spencer Kelly (gold) and Calla Brugmans (silver). Grade 9 applied: Kaitlyn Jones (gold) and Brianna Mellon (silver).

Grade 10 academic: Cadence Harris (gold) and Marshall Steele (silver). Grade 10 applied: Hannah Robinson (gold) and Kyle Oosterhof (silver).

Grade 11 university: Annamaria MacIntyre (gold) and Dayton Kelly (silver). Grade 11 college: Jesse Ferland (gold) and Nikita Vezina (silver). Grade 11 workplace: Drew Sargent (gold) and Sarah Ball (silver).

Science

Top students were recognized for demonstrating the greatest interest, achievement, and commitment to their science programs. Grade 9: Spencer Kelly (academic) and Leanne Geertsma (applied). Grade 10: Cassandra Thompson (academic) and Hannah Robinson (applied). Grade 11: Josh Beach (chemistry and university biology), Jesse Ferland (college biology), Annamaria MacIntyre (physics), and Drew Sargent (environmental science).

Math

The math awards were presented to students who demonstrated dedication, academic excellence, and the effort required to achieve success in their math program. Grade 9: Joshua Ekers (academic) and Ben Schoones (applied). Grade 10: Cassandra Thompson (academic) and Cashelle Baldwin and Hannah Robinson (applied). Grade 11: Dayton Kelly (university preparation), Cheyanne Vanderlind (college preparation), and Drew Sargent (workplace).

Business, computers, and technology

The Grade 11 Accounting Award went to the student who combined academic excellence and achievement in the program: Marshall Steele.

The Computer Studies Merit Award went to a deserving Grade 11 student who realized his or her potential in the area of computer studies: Jesse Ferland.

The Grade 9 Integrated Automotive Technology Award went to the student who demonstrated great skills, a positive attitude, excellent work habits, and initiative: Ben Roberts.

The Grade 10 Transportation Technology Award went to the student who demonstrated a keen interest in small engines, shop practice, and theoretical knowledge: Patrick Jaquemet.

The Grade 11 Transportation Technology Award went to the student who excelled in troubleshooting, diagnosis, and the repair of automotive systems: Garrett Trumper.

The Grade 9 Integrated Construction Technology Award was presented to the student who demonstrated great skills, a positive attitude, excellent work habits, and initiative: Jacob Centen.

The Grade 10 Construction Technology Award went to the student who showed great enthusiasm toward woodworking and outstanding achievement in the course: Marshall Steele.

The Grade 11 Construction Technology Award went to the student who demonstrated great employability skills and outstanding achievement in the course: Garrett Trumper.

The Grade 9 Integrated Welding Technology Award was presented to the student who demonstrated great skills, a positive attitude, excellent work habits, and initiative: Cullen Thompson.

The Grade 10 Manufacturing Technology Award was presented to the student who demonstrated skill and aptitude, along with a positive attitude, and a high degree of self-motivation: Thomas Puenter.

The Grade 11 Manufacturing Technology Award went to the student who exhibited a safe work attitude, and demonstrated great career potential: Daniel Trumper.

The Technology Excellence Award was presented to the student who demonstrated a strong commitment and involvement in all three major technology areas – construction, manufacturing, and transportation: Mac Thatcher.

Co-op

The Co-operative Education Award was presented to the student in the Grade 11 co-op program who demonstrated exceptional results in all areas of the program: Kristen Triemstra.

French

The French program awards were presented to students who demonstrated outstanding academic achievement and interest in the area of second language learning. Grade 9: Thomas Gutknecht (extended), Alex Proulx (academic), and Lilli Grubb (applied). Grade 10: Patrick Jaquemet (extended) and Marshall Steele (core, academic). Grade 11: Josh Beach (extended) and Becky Doucette (core).



Outstanding Achievement Award winners during North Dundas District High School (NDDHS)' annual junior achievement ceremony on Wed., Nov. 6 included Spencer Kelly (front, left) and Patricia Barlow. Middle row: Cheyenne Williams (left) and Marshall Steele. Back row: Brooke Cummins (left) and Josh Beach.



NDDHS medal recipients were Kaitlyn Jones (front, left), Brianna Mellon, Spencer Kelly, and Calla Brugmans. Second row: Hannah Robinson (left), Cadence Harris, Kyle Oosterhof, and Marshall Steele. Third row: Sarah Ball (left), Drew Sargent, Dayton Kelly, and Annamaria MacIntyre. Back row: Jesse Ferland (left) and Nikita Vezina. *Press Photos – Uhrig*

English

The English department awards were presented to students in Grade 9, 10, and 11 who demonstrated outstanding achievement in their respective programs. Grade 9: Spencer Kelly (academic) and Miriam Foley (applied). Grade 10: Cadence Harris (academic) and Lisa Shattock (applied). Grade 11: Annamaria MacIntyre (university preparation), Jesse Ferland, Darien Mellon, and Nikita Vezina (all college preparation), and Drew Sargent (workplace preparation).

Meanwhile, the Empey Trust Award of $125, presented to the student with the highest average in Grades 9, 10, and 11 English, was given to Annamaria MacIntyre.

Physical education

The physical education department awards were presented to students who demonstrated outstanding achievement in the active and healthy living, and active participation components of the program. Grade 9: Mackenzie Johnston, Josh Ekers, and William Pietersma. Grade 10: Cheyenne Williams and Connor Findlay. Grade 11: Charlie Lannin, Evan Corbett-White, and Dayton Kelly.

Drama, art, and music

The drama department awards went to Josh Ekers (Grade 9), Quinn Angel (Grade 10), and Nikita Vezina (Grade 11). Art department honours went to Patricia Barlow (Grade 9), Makayla Thompson (Grade 10), and Marina Crober and Christina Crawford (Grade 11).

The Music Department Award went to Grade 9 student Patricia Barlow, while Evan Snider took home the NDDHS Junior Music Award of $25.

Canadian, world studies

The Humanities Awards were presented to the highest achiever in each program. Grade 9 geography: Miriam Foley (academic), Marshall Steele (academic, French), and Shawn Allan and Kaitlyn Jones (applied). Grade 10 history: Cadence Harris (academic), Patrick Jaquemet and Jake Quinton (academic, French), and Hannah Robinson (applied). Grade 10 Aboriginal peoples in Canada: Katherine Fleury. Grade 10 civics: Cassandra Thompson. Grade 10 food and nutrition, English: Cadence Harris and Emma Paterson. Grade 10 food and nutrition, French: Jessica Harper. Grade 11 introduction to anthropology, psychology, and sociology: Katherine Fleury. Grade 11 geography – travel and tourism: Roxane Von Kaenel. Grade 11 understanding Canadian law: Jesse Ferland.

Other awards

The Career Studies Award was presented to the students who demonstrated a high level of achievement in meeting the expectations of the portfolio and the final research project: Abby Fawcett and Cheyenne Williams.

The GPP Leadership and Peer Support Award recognized a pupil's outstanding achievement in the practical application of leadership and peer support skills: Devon Byers.

The Leo's Award of $100 was presented to an outstanding student who combined leadership with volunteerism: Jake Quinton.

The NDDHS School Council sponsored three awards (and Chapter's gift certificates), presented to the students who demonstrated improvement in their academic endeavours through perseverance, dedication, and commitment. Grade 9: Leah Maheux. Grade 10: Cashelle Baldwin. Grade 11: Jordan Roderick.

Proudly serving the area for over 18 years
Providing your vehicle with the highest level of service, offering full automotive repairs and service to any make and model
AKCENT MOTOR SALES
We are also a
Licensed Motor Vehicle Inspection Station
Call Troy to book your appointment:
12032 Dawley Drive, Winchester
613-774-0718
www.akcentmotors.com
12032 DAWLEY DR., WINCHESTER
613-774-0718
UCDA
'YOUR COMPLETE AUTOMOTIVE REPAIR & SALES CENTER"
www.akcentmotors.com

What colour is your poppy?

With Remembrance Day having now passed, the 2013 celebration was again overshadowed by a simmering debate.

The red or white poppy battle has made honouring our war dead, and the sacrifices of those who served and survived, much more controversial than it ought to be.

Of course, the red marker has become a national symbol, used for decades as a solemn, profound, and necessary expression of respect and gratitude.

Truly, pinning a red poppy to one's shirt or lapel is a minor act when juxtaposed with the more than 114,000 Canadians who have been killed in military action since the First World War.

How better to thank these individuals than to wear a red poppy each November. It is, evidently, much better than living in fear, afraid to sleep at night, only to be awoken by the screams of tyrants outside your door or the pounding of jackboots in the streets.

Yes, Canadians do not agree on everything, and we don't have to, which is a privilege of democracy. But most do agree on one thing, except of course for small pockets of objectors who, in recent years, have been calling on people to wear a white poppy. It is said to be a plea for an end to all war.

This year, the resistance call came from the Ottawa-based Rideau Institute, as well as a handful of university students in the city. Leading up to Remembrance Day, they handed out 2,500 white poppies featuring the phrase "I remember for peace."

Peace, a noble thought, yes. It is what we all strive for after all. However, the white poppy campaign reeks of self-promotion and the constant need to cause a scene.

Eighteen million Canadians pinned on a traditional red poppy last year, and there doesn't appear to be a weakening of the act. The Rideau Institute and its supporters face an uphill climb in their efforts to hijack Remembrance Day. Lets keep it that way.

The perceived merits of their message distorts the symbolism of Nov. 11, and what it means to residents in cities, towns, and villages throughout the country.

For not only do red poppies help to pay tribute, the campaign, in 2012 alone, raised $14 million for the Royal Canadian Legion. Much of the funds are used each year to provide food, shelter, and medical care for ex-service personnel in need.

Choosing a white poppy shows you're against the "glorification of war," according to supporters. But that misconstrues the true meaning of the scarlet symbol, making it appear to be a celebration of a run and gun military attitude, condoning battlefield machismo and jingoistic tactics.

Canadians, of course, wear the red poppy because of the plant that pushed through the Earth near the fresh graves of soldiers killed in Belgium and France from 1914 to 1918. The poppy was also forever enshrined in the human spirit through John McCrae's First World War poem, "In Flanders Field."

We wear red poppies to remember the dead, some of whom were young men killed before knowing the joy of loving another or growing old and raising a family. We wear red poppies for those who fought, but came home damaged. We wear red for those who fought for peace, knowing full well that peace is, at times, hard to attain.

This is what the red poppy is. It is a not a mark of extreme vanity, or a vainglorious cavalry call. It is a small token of appreciation, a connection to those living or dead who served the country in war.

Keep our soldiers in your hearts and minds, pin on a red poppy, give thanks, and never forget.

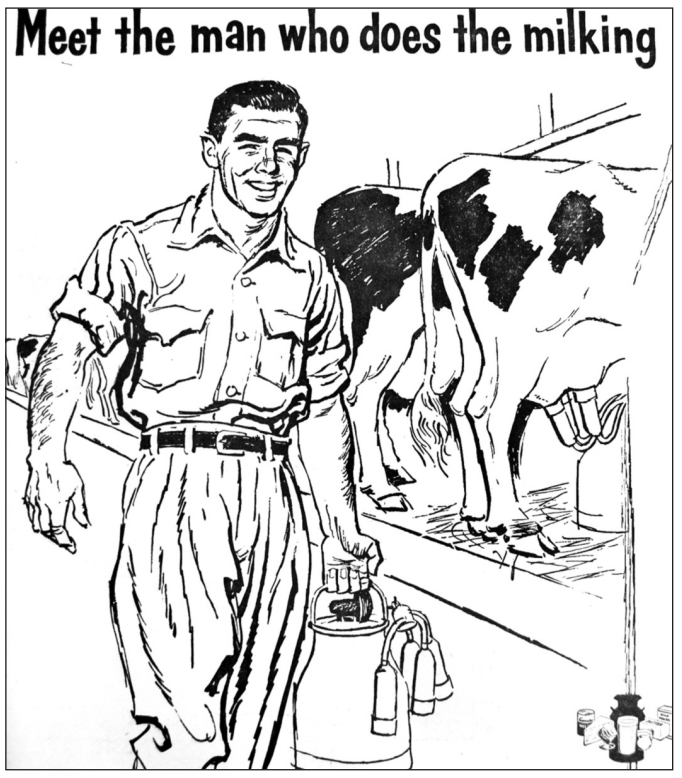

A 1963 dairy advertisement said: "Winchester realizes that it is located in the heart of Ontario's best dairy land. To the dairy farmers of the district who support the town, we pay special tribute this week and say 'thank you'… This is the ideal time to help yourself to a large measure of these health-giving foods and a share in the economic progress of Canada."

Remember when...

1923

It may have only been the second week in November, but this week's *Winchester Press* had an eye on Christmas: "We urge *Press* readers to do their Christmas shopping at home, and to patronize the merchants who invite their patronage through the columns of the *Press*. As a community we want to work together, stick together, support one another, be loyal to our neighbours, and thus we will prosper together."

1933

A front-page news announcement let readers know a convention of Dundas County temperance workers was to be held at Winchester's town hall in the coming days. Rev. A.J. Irwin, the general secretary of the Prohibition Union, Rev. John Coburn, and others were listed as speakers for the event.

1943

An editorial note in this week's *Press* suggested that "it is quite refreshing, in the midst of wartime privations, to find that one can get along without things that formerly one regarded as 'essential.' The quality of accepting the situation willingly is one of the best safeguards."

1953

The day before this week's paper went to print, Winchester Const. Gilbert Raistrick was called in when two-and-a-half-year-old Janet Kerr was reported missing around 1:30 pm. It was not until Winchester High School student Reg Fetterly, Kerr's neighbour, went home around 4 pm that the mystery was solved. The little girl, who often wandered next door to visit with the Fetterly family, was found sleeping in one of the upstairs bedrooms of the empty house.

1963

The annual Dundas County 4-H Awards Night took place at the Morrisburg Civic Centre Auditorium this week. Janice McMenomy of Inkerman won the year's top prize, the *Ottawa Citizen* Award, which was given to the Dundas County 4-H Club member with the highest standing. Accompanying the accolade was a purebred heifer of the winner's choice. McMenomy also won the Fennell Feed Trophy for highest senior in a judging competition.

1973

Editor Reg Workman addressed readers' concerns about the current newsprint paper shortage: "As it stands now, we believe that we will have enough newsprint over the next year to satisfy all or at least most of our needs. The only real hazard that I see at the moment is that we, as a centralized plant, may have to limit our growth until this thing rights itself."

1983

A local resident's unique talent made the paper this week: "In 1938, Lorne Irven 'took a notion' to try water witching after attempts by his landlord to find a good well failed. The witching worked. Today, the 77-year-old retired Morewood drover has over 100 successful finds under his belt. He still doesn't know why a v-shaped stick twists in his hand when he stands over underground water, but he knows it works."

1993

Ontario's Ministry of Labour posted the upcoming changes to the province's minimum wage, which were to be in effect as of Jan. 1, 1994. General labourers, including domestics and harvest workers, were to get a raise from $6.35 to $6.70, while students under 18 would see their wages go from $5.90 to $6.25, and liquor workers would go up 30 cents from $5.50 to $5.80.

2003

Alvin Runnalls won the race for mayor in this year's election by a 1,000-vote margin. Meanwhile, Bill Smirle, who had double the votes of his competitor, was elected deputy-mayor. This was the first election whereby the deputy-mayor position was determined by vote rather than appointment. Martin Schoones, Estella Rose, and Al Armstrong made up the remaining members of the new council.

WINCHESTER PRESS

Published by 2woMor Publications Inc.
545 St. Lawrence Street, Box 399,
Winchester, Ontario, K0C 2K0
Tel: 613-774-2524; fax: 613-774-3967
www.winchesterpress.on.ca
E-mail: news@winchesterpress.on.ca
Advertising: advert@winchesterpress.on.ca

Beth Morris, President
Allen Van Bridger, Co-publisher and Managing Editor
Donna Rushford, Co-publisher and Advertising Manager
Matthew Uhrig, Editor
Sandy Casselman, Reporter
Janet LaPierre, Production Manager
Connie Hart, Office Manager

ocna *Member of Canadian Community Newspapers Association and Ontario Community Newspapers Association*

The *Winchester Press* was established in 1888 and is published Wednesdays at Winchester, Ontario.

Subscription rates: $36.75 per year within 40-mile radius except door-to-door delivery; $47.25 per year outside 40-mile radius plus door-to-door deliveries; $168 per year outside Canada. GST included.
We acknowledge the financial support of the Government of Canada, through the Canada Periodical Fund (CPF), for our publishing activities.
The *Winchester Press* is printed in Canada and mailed under publications agreement # PM40034447.

All layouts and composition of advertisements produced by employees of the publishers of the *Winchester Press* are protected by copyright vested in the publishers of the *Winchester Press*.

VERIFIED CIRCULATION PAID

Canada

If only my dad could have had YouTube



From the Other Side
by Jeff Morris

I wish my father would have been alive long enough to see YouTube. He would have been glued to it, watching Toronto Mayor Rob Ford deliciously self-destruct, proving that perhaps youth football coaches and volunteers shouldn't be civic leaders.

But, when my father would tell me about his favourite Grey Cup story of all time, it also became evident that, just as football coaches shouldn't be civic leaders, our civic leaders have no business being at football games.

"Bibbles Bobble," he would simply say.

Bibbles Bobble was actually Ray "Bibbles" Bawel (pronounced Bobble). The 1957 Grey Cup game was the first one ever televised. Fans were sausaged into Varsity Stadium, and there were even fans lining the sidelines. My father had just turned 22 and still had dreams of stardom both as a Canadian Football League (CFL) hopeful, and as a cub reporter with the *Toronto Telegram*.

One of those fans was a 32-year-old lawyer who would become a Supreme Court Justice of Ontario named David Humphrey. A Second World War veteran who served with the U.S. Navy, Humphrey had been born in Passaic, N.J., and moved to Toronto as a teenager. Following the war, he returned to Toronto to attend law school.

With the game sold out and Humphrey wanting to be there, he made a call and pulled some strings and was admitted onto the sideline to see the big game between the Hamilton Tiger-Cats and the Winnipeg Blue Bombers. Little did anyone realize that the stunt he would pull that afternoon would become one of the most legendary Canadian brain farts ever witnessed on national television.

Years later, Humphrey would recall that he had run into a fellow fan on the sidelines. He would explain that the fan was the foreman of a jury who, a year earlier, had handed a death sentence by hanging to a client he was representing. Humphrey was defending Robert Fitton, who was accused of raping and killing a 13-year-old girl. Humphrey believed his client was innocent. Fitton hanged in November 1956. The juror extended an arm to Humphrey to shake hands, but Humphrey refused. Unnerved, he went back to watching the game along the Winnipeg sideline, drinking rye out of a flask in a paper bag.

Suddenly, with the crowd roaring, both Humphrey and Bawel were about to intersect in a way that would make them both legends.

Bawel, playing in his only Grey Cup game – he would only play for one year in the CFL before returning to his home state of Indiana to enjoy a long career as a teacher – returned a fumble for a touchdown. Later in the game, he intercepted a pass and was heading down the sideline, destined for the end zone. The roar of the crowd caught the attention of Humphrey, who was seething with anger and frustration. He did what any future Honourable Supreme Court Justice liquored up on rye at a Grey Cup Game would do. He stuck his leg out and tripped Bawel, sending the Tiger-Cats star sprawling to the turf.

Immediately, he stepped back and disappeared into the crowd on the sideline. Bawel was furious, looking for the tripper to challenge him. The officials on the field had no idea what to do – a fan tripping a player was not covered in the rulebook of Canadian rugby football. They decided to give Hamilton the ball half the distance to the goal line of the point of the trip. The Tiger-Cats would score, and they would go on to beat Winnipeg 32-7.

Bawel never did find the mysterious man. Television cameramen, thrilled at the drama while broadcasting their first ever Grey Cup, would focus on the mark of shoe polish on Bawel's shin, where the mysterious man had kicked him.

Years later, Bawel received a gold watch in the mail. It was engraved from "The Tripper, 1957 Grey Cup."

The next morning, the *Toronto Telegram*, the paper that my father had strung for, offered a cash reward for anyone who would turn in the culprit. Complicating matters was that the *Telegram*'s lawyer was also Humphrey's mentor.

Thus, a conspiracy was born, and the questionable behaviour of a future Ontario Supreme Court Justice was right in the middle of it. Eventually, Humphrey would publicly confess to being the tripper. He would quickly become known as "Tripper" in legal circles.

It was a big deal for my father when the Honourable David Humphrey stepped forward and confessed to tripping Bawel. It was like a neat and clean closure for him, kind of like what so many of us are looking for in the John F. Kennedy assassination that happened 50 years ago next week.

Bawel never played football again. His Grey Cup game was his last ever.

Humphrey, meanwhile, would make the news for questionable antics once more in his life. Greek opera legend Maria Callas was performing at Massey Hall. He interrupted the applause with loud booing. He would be identified for the stunt by name in the media the next day.

Humphrey passed away in 2009 at the age of 83.

And if you are like me and are left with a burning question, I'll just go ahead and answer it for you. No, nobody tripped the pallbearers at his funeral.

I'm sure THAT would have made it to YouTube.



From Parliament Hill
by MP Guy Lauzon

Economy people's priority

OTTAWA – When I travel around the riding of Stormont, Dundas, and South Glengarry (SD&SG), most constituents don't talk to me about the Senate. Like most Canadians, they want their government focused squarely on the economy, and that's exactly what our government has been doing.

When the worst of the global recession hit, we took action to protect Canadian jobs with our Economic Action Plan. The results speak for themselves – Canada has the best job record in the G7, the lowest debt levels in the G7, and among the strongest projected economic growth in the G7 going forward.

As the Canadian economy continues its recovery from the global recession, we are taking the next step in the process – transitioning back to long-term balanced budgets starting in 2015.

As recently confirmed in the government's annual financial report (find out more by visiting www.fin.gc.ca), we are right on track by ensuring we have eliminated wasteful spending and ineffective government programs. In fact, the deficit last year fell to $18.9 billion, down by more than one-quarter ($7.4 billion) from the deficit in 2011–2012 and down by nearly two-thirds from 2009–2010.

Importantly, we are doing this without raising taxes. In fact, we have cut taxes more than 160 times since forming government, including cutting the GST from seven to five per cent and lowering personal taxes. If you are an average family of four, your taxes are now lower by $3,220 than they were in 2006. As well, earlier this fall, we froze employment insurance premiums for the next three years, saving Canadian businesses roughly $660 million in 2014 alone.

Taken together, the effect of our tax cuts is that government revenue as a percentage of GDP is at its lowest level in more than 50 years. When government is more efficient and effective instead of large and bloated, that means more money in the pockets of Canadian families and business – where it belongs. That is the advantage of having a trained economist as our prime minister.

Indeed, our government's constant hard work to control spending under the prime minister's leadership is making a real difference. We've been examining every government department, identifying wasteful spending and introducing common sense efficiencies to improve the way government does business.

The results speak for themselves: direct government program spending has fallen by more than five billion dollars throughout the past three straight years.

This is a first for any government in Canada, never in our history has direct program spending fallen for three consecutive years.

Rest assured, we will stay on track for balanced budgets and continue to reduce wasteful spending.

•

Stormont, Dundas, and South Glengarry MP Guy Lauzon submits regular weekly columns to the Winchester Press. *His provincial counterpart for the riding, Jim McDonell, submits monthly columns.*

Thompson to give update at tonight's meeting

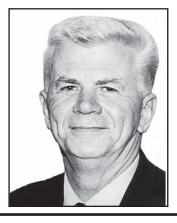

In and around Osgoode Ward
by Councillor Doug Thompson

GREELY – The Greely Community Association is set to meet tonight (Wed., Nov. 13) at 7 pm at the village's community centre.

Osgoode Ward Councillor Doug Thompson and park planner Jennifer Hemmings are to be the evening's guest speakers. Hemmings is to provide information for the Greely Centre Community Park, while Thompson gives an update on ward news.

For more information, contact Bruce Brayman at president@greelycommunity.org.

Museum programs

The Osgoode Township Historical Society Museum in Vernon is set to offer a Kids PD Day Program on Fri., Nov. 15 from 8:30 am to 5:30 pm for children between the ages of six and 12 who are enrolled in the Ottawa-Carleton District School Board or the Ottawa Catholic School Board. At $25 per child, participants will learn about Mexico during this Mexican Fiesta-themed day.

On Sat., Nov. 16, from 1 to 3 pm, children aged six to 12 are invited to make a sock caterpillar at a cost of $5 per child. Children aged five and under need to be accompanied by an adult.

A workshop for teens and adults is scheduled for Sat., Nov. 23 from 10 am to 12 pm. Participants will create their own Christmas wreath for the holidays. The cost is $20 per person and all materials are included.

For more information or to register for any of the museum's programs and workshops, call 613-821-4062.

Lions auction

The Metcalfe and District Lions Club is set to host its annual Farmers' Night Auction on Wed., Nov. 27.

The event is open to farmers of all types, including those who are still in the wannabe stage, and is to include a meal, entertainment, and an auction. Tickets are to be purchased in advance.

Flu shots

Otttawa Public Health is offering 22 community clinics throughout the city this year. They began on Sat., Oct. 26 and will continue through to Thurs., Nov. 28.

Residents can also visit public clinics taking place at six Ottawa hospitals.

Since pharmacists can only administer the flu vaccine to residents over the age of five, Ottawa Public Health will also be holding flu vaccine clinics – by appointment only – for children under five years of age, as well as for their parents and siblings at the immunization clinic located on the main floor at 100 Constellation Dr.

For a complete list of clinics and participating pharmacies, visit www.ottawa.ca/flu.

Snow Go for seniors

The City of Ottawa is partnering with the Senior Citizens Council and local home support agencies to deliver the Snow Go Program, which helps seniors and people with disabilities find a reputable and reliable individual or contractor to clear snow from their private walkway or driveway.

In addition, eligible low-income seniors and persons with disabilities can apply for the Snow Go Assist Program to receive financial assistance for snow clearing. Approved participants could be reimbursed for 50 per cent of the cost, up to a seasonal maximum of $250. Low income is defined as an annual income below $25,000 for a single individual or below $32,000 for a household with two or more persons. An older adult is considered any person over the age of 60.

For more information, visit the city's website (www.ottawa.ca) or call 311.

Vehicle donations

Ottawa Fire Services is prepared to issue a $500 tax receipt for donations of scrap vehicles to its training program.

Each year, Ottawa firefighters respond to thousands of emergencies involving the extrication of drivers and passengers from vehicles following a collision. Often there are serious injuries and before a victim can be removed, firefighters must use specialized tools and techniques to remove parts of the vehicle from around the accident victim. To perform these rescues, the emergency services professionals must first be trained using real vehicles.

For more information or to donate a vehicle to the program, visit www.ottawa.ca/fire or call 613-580-2424 extension 29341.

Your opinion counts

The *Winchester Press* values your opinion. Letters must be signed and include the writer's telephone number. Letters may be edited for length, grammar, and libellous statements. Op-ed content does not necessarily reflect the views of the *Press*.

Give us a call at 613-774-2524
or e-mail news@winchesterpress.on.ca.



Graduation



Emily Sloane

Emily received her Bachelor of Arts in English and Minor in History with Honours at the June 2013 convocation of the University of Ottawa. She is a former graduate of l'École Catholique Secondaire d'Embrun.

Emily is the daughter of Henriette and Terry Sloane and the granddaughter of Sondra Sloane and David Sloane (Muriel Milne) of Winchester.

We are extremely proud of you Emily!

Love, Mom & Dad,
Jonathan & Zachary
Jason, Loni, Ethan, Owen
and Liam Ball



Sandie and Ed Puddephatt will be closing Winchester Video/ Dollar Dilemma on Fri., Nov. 15.

Press Photo – Uhrig

Ending leads to new beginning

by Matthew Uhrig
Press staff

WINCHESTER – Come the end of the day Fri., Nov. 15, a chapter in Ed and Sandie Puddephatt's life will close, while what was once the back entrance of their business will become the front door for Paddletales.

The long-circulating rumour has been proven true, as the couple will be closing Winchester Video/Dollar Dilemma. However, village residents won't be without a downtown movie rental location or dollar store for long.

Sat., Nov. 16 marks the official opening day of Agora (in the former home of Shadbolt's Department Store), the name given to the business by its new owners, Vicky and Devin Johnstone.

For the Puddephatts, however, the end of this line is welcome, but it is not without trepidation.

"Personally, I'm looking forward to the change, but not the transition," Ed told the *Winchester Press*. "It will be a different pace. We had been contemplating retirement, but I'm not sure we were ready for that financially or mentally."

The Puddephatts purchased the business from its original owners, Darlene and Wayne Pollock in 1990, and June 2015 would have marked 25 years in business for the couple. But after having experienced key staff losses this year, and with a buyer prepared to make an offer, the couple made the transaction.

Another key factor in their decision was the sale of the building in which they operate at 510 St. Lawrence St. Longtime proprietor Wayne Burns (he of Seaway Valley Pharmacy) sold the location to O'Farrell Financial Services' ownership group, as the firm plans to leave its current location for the expanded space.

"We both had no interest in shutting it down… I for one am really resistant to change," Ed said.

As for Sandie, who said she is apprehensive about Nov. 15, the end is seen as a new beginning.

"It was just time for us," she said. "But rather than extinguish the torch, we've passed it on."

The Puddephatts won't be leaving Winchester's business scene, however, as Paddletales (first opened in 1996) will continue operation from its current location, with the customer entrance transitioning to the rear of the facility. The fishing tackle store will also serve as the village's Sears outlet.

"It is very little local business, but I have loyal customers," Ed said.

In fact, one man drives from Sudbury once a year to peruse Paddletales stock, while ordering the remainder of the season online through the store's website.

Much like the change from VHS to DVD and Bluray, or the ever-evolving video game systems, the Puddephatts have witnessed change through the years. From swapping St. Lawrence Street locations, to watching customers shop as children and then come in with their own children, the couple acknowledged the years have been good to them.

"It has been a really good run," Ed said.

Village's latest business – Agora

WINCHESTER – It will be a tight window of time for Vicky and Devin Johnstone.

When Winchester Video/Dollar Dilemma closes on Fri., Nov. 15, the store's stock will be hurriedly shuffled across St. Lawrence Street into its new home.

The Johnstones are proprietors of Agora, the name given to the village's new video rental outlet and dollar store. "We loved going to [the original store] when we were kids, so we decided to take it over," Vicky said.

For the shop's name, the couple is making use of the ancient Greek word for a public open space used for assemblies and markets.

"That is our business in a nutshell," she said.

Located in the former home of Shadbolt's Department Store (where Selection Home Furniture operated for about a year), in what has long been known as the Keyes block, Agora will carry not only movies and dollar store items, but balloons and party supplies, yarn, and ice cream. As well, the shop will be a drop-off location for dry-cleaning services.

Agora will open for its first official day at 9 am on Sat., Nov. 16.



Devin and Vicky Johnstone are the owners of Agora, which opens Sat., Nov. 16 in Winchester.
Press Photo – Uhrig



CNK
AG-TECH
SALES & SERVICE
on all Rovibec, Wic and Patz Products
FOR BARN/STALL RENOVATIONS, CALL
Clarence Holmes
20 Years Experience in the Ag Industry
613-448-3447 Cell. 613-447-3447
Email: c.holmes@cnkag-tech.com

WINCHESTER PRESS
RURAL ROOTS
PAGE 9 WEDNESDAY, NOVEMBER 13, 2013

Thinking of selling? Take it to the MAX
Call today for more information and a FREE personalized market evaluation.
Alan LaPierre
Sales Representative
613-448-3306
RE/MAX Metro City Realty Ltd. 613-737-7200
www.remaxottawa.com

History resurrected at Iroquois Point dedication

by Sandy Casselman
Press staff

IROQUOIS – It was a day filled with commemorative activities as the Iroquois-Matilda Lions Club offered guests an opportunity to connect with their history by discovering what happened at Iroquois Point 200 years ago.

On Sat., Nov. 9, in addition to the dedication and unveiling of four new historical plaques, a memorial service was held at the tourist attraction's cemetery for those who fought at the location in 1813, died, and were buried at the local gravesite. As well, an afternoon re-enactment of the Nov. 7, 1813 capture of Iroquois Point by U.S. troops took place featuring re-enactors of the Canadian Fencibles, the Canadian Voltigeurs, New York's Forsyth's Rifles, New York's 1st U.S. Light Artillery, and the Grenville Militia.

Several members of the Stormont, Dundas, and Glengarry (SD&G) Highlanders were also in attendance, along with their padre, Rev. Capt. Andrea Harrison, and honorary Lt.-Col. Jim Brownell. As well, Stormont, Dundas, and South Glengary (SD&SG) MP Guy Lauzon, SD&SG MPP Jim McDonell, Municipality of South Dundas Deputy-Mayor Jim Locke and Councillors Archie Mellan and Evonne Delegarde attended the dedication ceremony.

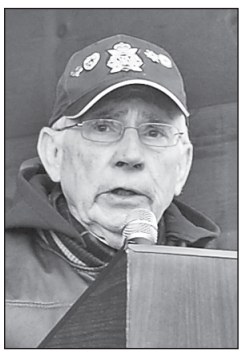

Bill Shearing spoke to the need for local residents to learn the history of the area and their responsibility to keep it alive.

"We so often forget about our history and how important our local history has been," McDonell said, pointing to the hardships faced by early Canadians as they struggled to make a home in rough territory, and answered Britain's call to leave those homes to take up arms in battles where the odds were against them. "I think it's great that we're here to remember that."

The four plaques, which are now on display at Iroquois Point, represent the Toussaint Island Ambush (Sept. 16, 1812), Capturing Point Iroquois (Nov. 7, 1813), the 1st Regiment of Dundas Militia (1812-1814), and Fort Needless (1812-1814).

"This land could yield many stories [and] some are captured on these plaques we are dedicating today," Bill Shearing, local historian and former honorary Lt.-Col. of the SD&G Highlanders, said.

The plaques were designed by Liz McCooeye and Dale Crowder, and sponsored by Frank Ault, the Friendly Brothers Lodge 143, the Cardinal Lodge 491, and the Iroquois-Matilda Lions Club.

"We have such a rich history," Lauzon said. "Probably, our proud military tradition began 200 years ago. If the results of the war had been different, what a different history you and I would have had today. Our country is rich [and] we owe so much to our forefathers."



Rev. Capt. Andrea Harrison (left), padre of the SD&G Highlanders, presided over the memorial service at Iroquois Point Cemetery on Sat., Nov. 9. She is pictured with honorary Lt.-Col. Jim Brownell and Iroquois-Matilda Lions past president Steve Wilson. *Press Photos – Casselman*

Morrisburg grain terminal approval still in the works

MORRISBURG – Municipality of South Dundas residents were given an open forum during the township's most recent council meeting.

On Tues., Nov. 5, several issues raised during the township's annual roundtable discussion held in October were addressed, with added focus on the proposed grain terminal for Lakeshore Drive in Morrisburg.

In attendance for the meeting, Don Lewis, manager of planning and enforcement, said at this point proponents of the business have not yet submitted an official permit application for the grain terminal, which is to include a grain elevator and two to four industrial-sized silos.

Originally, the plan was to erect the structures on the south side of Lakeshore Drive, along the St. Lawrence River, but when local residents became vocally opposed to the project, Tom Kaneb, owner of the land in question, and Ben Currelly, owner of NorAg Resources and the prospective grain terminal, offered an alternate solution. It was suggested the terminal could be moved to Kaneb's property north of the road. The proponents believed this would alleviate many of the concerns, but residents disagreed.

Lewis explained that if the terminal application is made for the south side of the road, the permit must be granted because it complies with the municipality's current zoning bylaw. However, if the application is made for the north side, the decision will become a matter for public input and council decision, as it will not comply with the bylaw. (A conveyor, whether above or below ground, would be required to cross Lakeshore Drive to transport grain from the silos to cargo ships.)

As for residents' belief that the current zoning bylaw is being misinterpreted, Byvelds read an excerpt from correspondence received by South Dundas' consultants, J.L. Richards and Associates, proving that a grain silo can be classified as a warehouse because it is "a building used for bulk storage."

The mayor, however, offered council the opportunity to vote on changing the current zoning bylaws, including adding an option whereby all projects must come before council for approval. However, he and his colleagues unanimously declined.

"If big projects become political, there's a good chance you will scare people away," Byvelds said, referencing the need to encourage economic development in the municipality.



The Carleton County 4-H dairy team competing at this year's Royal Winter Fair included Patricia Caldwell (front, left), Courtney Henderson, Kelly Velthuis, Emma Caldwell, Logan Merrett, and Cassidy Reaney. Back row: Kirkland Reaney (left), Chad Henderson, and Cole Lyon-Hatcher.

4-H dairy team competes at Royal

TORONTO – The Carleton 4-H dairy team recently returned home from Toronto following competition at the 2013 Royal Winter Fair.

More than 350 exhibitors representing 52 counties and six provinces took part in the TD 4-H Dairy Classic, which saw the local team finish in eighth place at the end of the three-day event.

The Carleton County group also claimed second place for its barn display. The group of three calves claimed 10th place, and was made up of two Holsteins and a Jersey, owned by Kelly Velthuis, Cole Lyon-Hatcher, and Emma Caldwell.

Individually, Emma Caldwell was third in Jersey calves, and Patricia Caldwell was fourth in Jersey yearlings. Velthuis finished 10th in Holstein junior yearlings, with Kirkland Reaney in 12th for junior Holstein calf and Lyon-Hatcher in 13th for Holstein summer yearling. Courtney Henderson was 14th with her junior Holstein heifer.



Zollinger Farms
and Custom Services
Custom Liquid Manure Spreading
For more information visit our website:
www.zollingerfarms.com
Oskar & Dave
613-774-0015

Hospital receives workplace health recognition



Winchester District Memorial Hospital was recently on the receiving end of the Eastern Ontario Health Unit's Workplace Safety Award. Pictured during the presentation are hospital CEO Cholly Boland (left), Joyce Fawcett, Michelle Blouin, Julie Graham, Jennifer Nelson, and Steve Gibson.

WINCHESTER – The region's medical facility has been recognized for its efforts in creating a healthy workplace for employees.

Recently, the Eastern Ontario Health Unit (EOHU) acknowledged Winchester District Memorial Hospital with a Workplace Safety Award.

Julie Graham, health educator and promoter with the EOHU delivered the bronze plaque to hospital staff.

The honour is given to workplaces that exceed expectations in encouraging employees to develop and maintain a healthy lifestyle.

"It is incredible to see the creative ways in which local workplaces are making employees' health and wellness a priority," Dr. Paul Roumeliotis, medical officer of health, said. "As our winners already know, a workplace wellness program offers many benefits, including increased employee morale and an improved ability to attract and retain key people."

According to hospital staff, being a recipient of the award helps to heighten awareness of the facility's ongoing healthy living programs.

"We have several initiatives in place to support a healthy workplace, including our Values Excellence Award, team celebrations, a fitness room for staff, and professional development sessions on health and wellness," Michelle Blouin, senior vice-president of corporate services and chief financial officer, said. "Caring for patients and their families is important work, and at WDMH we want to care for each other as well."

Cholly Boland, hospital CEO, echoed Blouin's sentiments.

"It is nice to be recognized for workplace quality," he said. "Just as important, the award comes with advice about how to further improve our workplace. We want to continually improve the quality of our working environment."

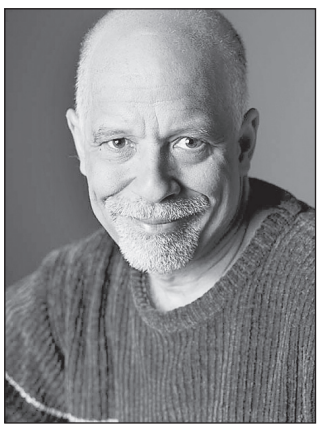

Singer, songwriter, Dan Hill

Dan Hill coming to Winchester

WINCHESTER – The Township of North Dundas and the North Dundas Arts Council have partnered to bring an award-winning singer, songwriter to Winchester.

Dan Hill, he of "Sometimes When We Touch" fame, is set to perform at the Old Town Hall Sat., Feb. 8, 2014, and then host a songwriting workshop the following day (Sun., Feb. 9, 2014).

The idea to bring an established musician to Winchester was first pitched by Gina Welch, North Dundas' community development programmer. From there, arts council co-chair Ann Brady worked her connection with Hill's manager, whom she has known for some time.

"This is going to put the township on the map in a big way," Welch said. "[The arts council] is helping us develop our arts initiative, and all the proceeds from Hill's songwriting workshop are going to the [municipality's] Inclusion Fund. It is a win-win partnership."

As for the township's arts collective, Brady said the group is dedicated to the development of the local arts scene, and to the social and economic benefit of all those who live in North Dundas.

"People will be drawn from throughout the region to see Hill in Winchester," she said. "We want Hill to meet the fine songwriters we have here. It is also a rare opportunity for artists to study under a successful songwriter in the intimate setting of the Old Town Hall."

Tickets for the Feb. 8 concert are $40, while tickets for the songwriting workshop are $60, and can be purchased through the North Dundas website or at Embracing the Arts in Winchester.

Flash A 'Stache reaches $11,000

WINCHESTER – Nearing the halfway mark of the month, moustaches have been settling in for 13 days now.

Other soup strainers are likely trembling at the thought of coming off on Fri., Nov. 29 at the Joel Steele Community Centre during the wrap up party marking the end of the 2013 Dare to Flash A 'Stache campaign.

As of today (Wed., Nov. 13), Williamsburg resident Barry Casselman continues to lead the way as the top individual fundraiser with $1,095 generated.

In the team category, firefighters with the North Dundas Fire Department's Winchester detachment – Sufficient Manpower – are outpacing their nearest competitors, having raised $1,265 to date.

Overall, more than $11,000 of the initiative's projected $75,000 fundraising goal has been achieved.

For more information, visit www.flashastache.ca.

Meanwhile, for more information on the Nov. 29 charity hockey game between the Winchester Junior "B" Hawks Alumni and the Ottawa Senators Alumni, see page 13 in this week's sports section.



One of the handful of teams taking part in the 2013 Dare to Flash A 'Stache campaign includes residents of Dundas Manor in Winchester. Pictured are Cholly Boland (left, CEO of Winchester District Memorial Hospital and the manor), Len Kelly, Gord Stobo, Earl Rombough, and Bob Bennett. Also pictured is Jen Hill (third from left), activity director at the manor, and Kerri Seabrook, activity director. *Press Photo – Uhrig*

Agri-business directory

ANDRE MENARD & SONS
GRAIN ELEVATORS
LICENSED ELEVATOR & GRAIN DEALER
ELEVATOR SERVICE FOR CORN & SOYBEAN PURCHASING & STORAGE
OFFERING BASIC, FORWARD CONTRACTS
TRANSPORTATION AVAILABLE
For more information call:
Elevator 613-774-4246
Home 613-774-3305 Cell. 613-229-2142
Elevator situated at 12650 Ormond Rd., Winchester (MARIONVILLE)



Licensed grain dealer, trucking and sales
• Forward Contracting • Seed Sales • Custom Work • Highway Tractor and End Dump Trailer
• Hauling of Commodities • Long and Short Hauls to Quebec & Ontario
• Sand and Gravel and Topsoil Available • Lawn Seed Sales
PETERSEN CUSTOM FARMING
maizex DEKALB QS Quality Seeds West Where Quality Counts
6475 DALMENY ROAD, OSGOODE, ONTARIO
613.826.3224
ivan.petersen@xplornet.ca | CELL 613.229.0708
PetersenCustomFarming.ca

JOB POSTING
TWO (2) EXPERIENCED FARM EQUIPMENT TECHNICIANS
Weagant Farm Supplies, a well-established farm machinery sales and repair facility in Winchester, ON, has immediate openings for two (2) experienced farm equipment technicians. Senior apprentices or non-licensed experienced mechanics will also be considered. In this role you will be responsible for repairs and maintenance of Agricultural Equipment including but not limited to tractors, combines, seeders, and balers. You will be working on a lot of new equipment with cutting edge technology. To keep up with this, the company will provide product training in hydraulics, electrical, engines and diagnostics. To be successful in this role you must have your own tools, a good attitude and strong customer service skills.
Submit resumés to Pat Byvelds, Service Manager by email to pat@weagantfarm.com or by mail to Weagant Farm Supplies, Box 940, Winchester, ON, K0C 2K0.
WEAGANT FARM SUPPLIES LTD.
1-877-302-6276
"Celebrating 60 Years"
NEW HOLLAND AGRICULTURE
Hwy. 43 W., Winchester, Ont.
www.weagantfarm.com

Morewood remembers

The cenotaph in Morewood was surrounded by people of all ages as Bill Smirle welcomed the crowd to the village's Mon., Nov. 11 Remembrance Day ceremony. Once again, Canadian Forces Station (CFS) Leitrim members marched in for the event and Maj. Brennan Cornell, CFS Leitrim's commanding officer, gave a speech. Students from Marionville's École élémentaire catholique Sainte-Thérèse-d'Avila also took part in the ceremony. A luncheon was then held at the Morewood Community Centre.



Barbara Savary, whose son Jamie, a reservist, served in Bosnia, was chosen as this year's Royal Canadian Legion Memorial Silver Cross Mother.



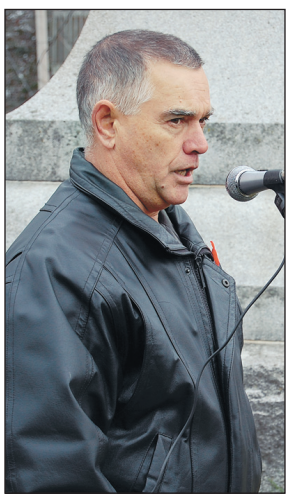

"In Flanders Fields" was recited in both English and French by École élémentaire catholique Sainte-Thérèse-d'Avila students Bridget Porteous and Joelle Menard (above, left). Alan Mackenzie (above, right) sang both "O Canada" and "God Save the Queen" a cappella.



Representing the Marionville school were Madeleine Gagne (left) and Jeremy Walsh, along with their parents, Warrant Officer Michael Walsh, Const. Erin Gagne, and Const. Nicolas Gagne, standing at attention following the laying of the wreath.



At left: *Cpl. Karen Philpott stood guard at the southwest corner of the cenotaph in Morewood during the village's annual Remembrance Day ceremony. Behind her are piper Douglas Heyland (left) and Al Lummis.*

Press Photos – Casselman

4-H Regional Championship

STEER SHOW

Metcalfe Fair
October 5, 2013

I would like to say a special thank you to North Gower Grains, owned by Dwight and Ruth Foster, for purchasing my steer, which placed Grand Champion, at the Metcalfe 4-H steer auction. Your continued support is much appreciated.



Justin Foubert

Thank you to the Carp Fair Agricultural Society for purchasing my steer, which placed third overall, at the 2013 Metcalfe 4-H steer auction. Your generosity is greatly appreciated.



Meghan Foubert

Dairying in the 21st Century

You are invited to attend an Information Day on Automation available for today's dairy – Robotic Milking and Feeding

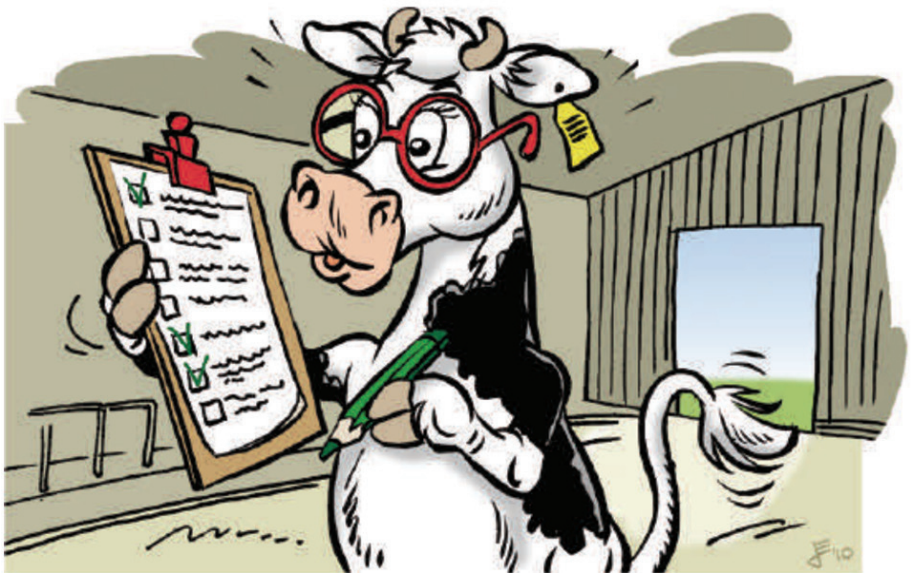

TWO DATES AVAILABLE

Wednesday, November 27, 2013
Time: 10am-3pm (lunch provided)
University of Guelph, Kemptville Campus, AM Barr Arena
College Drive, Kemptville

Thursday, November 28, 2013
Time: 10am-3pm (lunch provided)
Maxville Sports Complex
25 Fair Street, Maxville

RSVP by November 22 at 613-652-4844 or info@lelycentereast.com

Lely Center Eastern Ontario
(a division of Dundas Agri Systems Inc.)
613-652-4844
info@lelycentereast.com
innovators in agriculture



Remembering the fallen

Winchester's annual Remembrance Day ceremony took place on Sun., Nov. 10, one day prior to the national celebration, in traditional fashion with a parade from the Royal Canadian Legion Winchester Branch 108. The procession was followed by a service in the Winchester Public School gymnasium, and the laying of wreaths at the cenotaph outside Winchester District Memorial Hospital. Jack Yourt (third from left) led the piping section during the village's ceremony.



At left:
John Coulombe laid the wreath for Winchester's legion.

At right:
Cody Simpson, in amongst the many wreaths placed that day, did the honour on behalf of the Winchester Otters.

Below:
Bugler Shaun Steele played both the "Last Post" and "Reveille" during the school service.



Press Photos – Uhrig, Van Bridger





Warm Hands... Warm Hearts



The winter months are the most difficult time of year for those in need. You can help keep people warm this winter by joining our

4th Annual

Warm Hands Warm Hearts Campaign

O'Farrell Financial Services will be accepting donations of new winter hats, scarves, gloves, mittens and warm socks. Merchandise and clothing items will be donated to the North Dundas Christmas Fund, along with a monetary contribution from O'Farrell Financial Services. Donations of non-perishable food items for the Dundas County Food Bank will also be accepted; all donations will be greatly appreciated.

Items can be dropped off at O'Farrell Financial Services until December 13, 2013.

O'FARRELL Financial Services Inc.
KEMPTVILLE BROCKVILLE WINCHESTER

504 St. Lawrence Street, Winchester · 613-774-2456
www.ofarrellfinancial.com

Cub Cadet



WARRANTIES ON ALL CUB CADET PRODUCTS

B&B SMALL ENGINES

• Mahindra Tractors & Implements
• Cub Cadet • Agri Ease

Carl Berends • Sue Blaine
bandb@xplornet.ca
REPAIRS TO ALL MAKES AND MODELS OF TRACTORS
10510 Loughlin Ridge Rd.,
(North of Hallville) Mountain, ON, K0E 1S0
613-258-8913
Fax: 613-258-2638 Cell. 613-277-2823

Holiday Open House

Join us for shopping, sampling and special savings!

Thursday, November 21
from 6:00 to 9:00 pm

20% off
All Giftware & Jewellery
(Food items and gift baskets excluded)

CASS BRIDGE Gift Shop
613-774-3353

Hwy. 31, Winchester
South of Winchester at Cass Bridge

get fit get focused
• Personal Training
• Group Training
& Fitness Classes
Terri-Lynn Logtens
Certified Personal Trainer Specialist
Canfit Pro
getfitgetfocused@xplornet.com
613-984-0743 613-551-5619

WINCHESTER PRESS
SPORTS
WEDNESDAY, NOVEMBER 13, 2013 PAGE 13

JIM'S Performance Plus Ltd.
Jim Primrose, Prop.
Great Selection
of used Snowmobiles
Hurry, before it snows!
can-am ski-doo
5474 Flagg Rd., RR1, Iroquois
613-652-2245
www.jimsperformanceplusltd.com

Sweep post-season games

Jr. Devils capture SD&G boys volleyball crown

CORNWALL – North Dundas District High School coach Ian Wilson used a 2-1 loss to the visiting Seaway District High School Spartans on the final day of the 2013 SD&G "A" junior boys volleyball season to prepare his team for the playoffs.

Wilson remarked after the 2-1 loss to Seaway on Fri., Nov. 1, "We only won one of three sets against Seaway and did not play well in front of our fans, which will be good for the playoffs."

He followed up by saying, "If we play up to our ability, we could do very well and win the championship."

And the Devils did just that.

Last week (Thurs., Nov. 7), an inspired North Dundas squad swept to victory over the Spartans (25-17, 25-20, 25-18) in the semi-final round of the tri-county "A" playoff tournament at L'Heritage and then blanked the top-ranked host Dragons 3-0 (25-17, 25-12, 25-15) grabbing the gold, the SD&G championship and a berth in this week's EOSSAA tournament, which will be played at L'Heritage, a gym Wilson says he loves to play in.

The coach noted his team didn't play well at home, but enjoyed success on the road where there aren't any distractions.

"The boys were absolutely awesome," said the coach following the gold-medal match.

L'Heritage finished first with a 17-3 record while North Dundas ended up second at 14-7. Seaway came in third and the fourth-place St. Lawrence Saints earned the final berth in the playoffs.

Senior Devils

The North Dundas Senior Devils registered nine wins in their final nine sets, including three straight over Seaway at NDDHS on Fri., Nov. 1, and settled into second place in the final regular season rankings with a 17-4 record.

The Devils squared off against the third-place Char-Lan Crusaders in their semi-final series at Glengarry District High School last week (Tues., Nov. 5) and advanced to the gold-medal match in straight sets (25-18, 25-15, 25-12).

The host Gaels grabbed the gold winning 3-0 (25-14, 25-12, 25-18), leaving North Dundas with the SD&G silver medal.

"Glengarry was quite strong," said Devils coach Deanna Corbett-White. "They definitely deserved to win. We were on fire in the semis. Then we met our match in the final."

"It was a great season, the boys improved a lot in the short season," said the coach.



SD&G champions

The North Dundas District High School Devils swept to victory over the Seaway Spartans and L'Heritage Dragons to become the 2013 SD&G "A" junior boys volleyball champions. The Devils are competing for the EOSSAA title this week in Cornwall. The tri-county gold medalists are: front (left) – Bayden Carr, Cyrill Jaquemet, Joey Benoit, Braden Cochrane, Brody Barkley; back (left) – Patrick Jaquemet – ass't coach, Ben Schoones, Cody Lake, Brett Lannin, Dillon Clemen, Owen Salmon, Noah Jaquemet, Sawyer VandenBosch, Ian Wilson – coach. *Press Photo – Van Bridger*

Casselman Vikings shoot down Hawks 7-2, Winchester rebounds against Morrisburg

WINCHESTER – Special teams played a big part in the Casselman Vikings 7-2 rout of the Winchester Jr. "B" Hawks.

The St. Lawrence Division leading Vikings (16-0-1-0) netted a pair of shorties (SHG) and a PPG in Friday's (Nov. 8) dominating victory over the second-place Hawks (13-2-0-2) at the Joel Steele Community Centre.

"Casselman is a strong team and capitalized on our youthful defence and our errors," stated Hawks head coach Tom Kirkwood. "We were missing Coghill [Wyatt], Rossi [Chris] and Starcevic [Eric], which forced us to juggle the lineup."

Saturday (Nov. 9), the Hawks were in Morrisburg where they rebounded with a 6-4 victory over the Lions (1-15-0-1).

"Morrisburg always seems to play us tough," noted the coach. "It was 4-4 after two periods and I turned it over to our leaders and senior kids in the room. We outshot them 24-5 in the third period and outscored them 2-0. That is the way we should play every period."



Crowded crease

Winchester Hawks starting goaltender Nathan Bowness faced sustained pressure during the 40 minutes he worked in last week's (Fri., Nov. 8) 7-2 loss to the Casselman Vikings at the Joel Steele Community Centre. Winchester defenders Andrew Garron (right) and Eric Guevremont attempted to force a Viking out of their goal crease on this play.
Press Photo – Van Bridger

One game

This week the Hawks have just one game on their schedule, a home game on Friday (Nov. 15) when the Akwesasne Wolves (6-9-0-1) will come to town. The puck will drop at 8:15 pm.

Vikings 7 – Hawks 2

Taylor Widenmaier's breakaway SHG with 10:10 left in the opening 20 minutes set the tone in Friday's Hawks – Vikings encounter.

Winchester rookie Mitchell Kirkwood (Austin Rothe, Patrick Morin) tied it 1:27 into the second stanza only to have Widenmaier, Luc Forget and Thierry Gibeault (SHG) fire in three by the 6:28 mark giving Casselman a 4-1 advantage.

Morin cashed in a PPG set up by Josh Stubbings and Eric Guevremont as Winchester cut the difference to 4-2 at 7:07.

Once again the Vikings stormed back and opened up a 6-2 lead on markers by Forget (9:52) and Ethan Wensink (18:51).

Widenmaier completed his hat trick making it a 7-2 final with a PPG with 10:51 to play in the final frame.

Nathan Bowness worked the first 40 minutes and gave up six goals on 28 shots. Brandon Lowry took over for the final 20 minutes and gave up a goal on 20 shots. The Hawks were outshot 48-27.

Hawks 6 – Lions 4

Paced by Austin Rothe's three-goal effort, the Hawks prevailed for a 6-4 win over the Lions in Morrisburg. Rothe also picked up a pair of assists and has accumulated 13 goals, 16 assist and 29 points, third best in the Rideau St. Lawrence Conference scoring race, in 17 games.

Early first-period markers by Alex St. Marseille (Kyle MacDonald, Evan Brown at 0:19) and Patrick Morin (Bryden van Kessel, Rothe at 1:23) handed Winchester a 2-0 lead. Time was running out (19:17) in the session when former North Dundas Midget "B" Demon Liam Morrow (PPG) got the Lions on the board.

Rothe (Morin, Coghill at 0:10) put the Hawks ahead 3-1 setting off a Morrisburg rally featuring goals by Eric Evans (SHG at 8:05), Zach Belaire (9:58) and Peter Ketcheson (PPG at 14:16). Rothe (Coghill, Addison Robidas at 15:03) sniped the tying tally sending the teams into the final 20 minutes deadlocked at 4-4.

Shots fired by Coghill (Rothe at 11:29) and Rothe, who put an unassisted shot into the empty Lions cage two seconds before the final buzzer, upped the final total to 6-4.

Lowry made 28 saves on 32 shots for his seventh win (7-0-0-1) in eight starts. The Hawks outshot the Lions 41-32.

Winchester drew 65 minutes in penalties on 12 infractions. Morrisburg served 54 minutes for 12 infractions.

Last week (Fri., Nov. 8) the Hawks traded Morrisburg native Ty Hodgson's playing rights to the Char-Lan Rebels. Hodgson's rights will revert to Winchester in 2014-2015.

Dare to Flash A 'Stache

Hawks roster picked for fundraiser game against Sens alumni

WINCHESTER – Former members of the Winchester Jr. "B" Hawks are about to skate against one-time pro hockey players wearing the uniform of the Ottawa Senators Alumni.

The exhibition hockey match is part of the Dare to Flash A 'Stache fundraising evening in support of prostate cancer awareness that will take place at the Joel Steele Community Centre on Fri., Nov. 29. The puck will drop at 8 pm.

Evening in support of prostate cancer awareness

What the former NHLers from Ottawa might not know is they will be facing a couple of pros when they come to Winchester to meet the Hawks Alumni.

Winchester's own Terry Carkner, drafted in the first round and 14th overall by the New York Rangers in 1984, along with Chesterville's Todd Marcellus, who led the McGill University Redmen in scoring before he embarked on a pro career in Europe and the United States will oppose the Senators.

Both Carkner, who skated with his hometown club in 1981-82, and Marcellus, spearheaded Winchester's offence from 1989 to 1992, launched their junior hockey careers in a Hawks' uniform.

• see FUNDRAISER on next page

National Capital Junior Hockey

Papineauville Vikings nip North Dundas Rockets 3-2

CHESTERVILLE – Karl Laplante's second-period tally held up as the deciding shot fired in the Papineauville Vikings 3-2 victory over the North Dundas Rockets.

Saturday's (Nov. 9) result improved the Vikings third-place record to 9-2-1 and left the Rockets (2-10-2) ninth in the National Capital Junior Hockey League rankings. North Dundas trails the Cumberland Bandits (4-7-0) and the Gatineau Olympiques (4-7-0) by two points.

North Dundas will welcome the Predateurs de La Peche to Chesterville this Saturday (Nov.16) for a 7:50 pm game.

Brent Simms turned a play engineered by Adrian Lee and Kyle Adams into a 1-0 North Dundas lead with 6:33 left in the opening stanza. Harry Weiss made it 2-0 on an unassisted play with 5:13 left in the same frame.

The Vikings cut their deficit to 2-1 on a Steve French tally 4:17 before the end of the first period. Alexis Chamard knotted the count 1-1 at 10:17 of the second session and Laplante cracked the GWG 1:23 before the second 20 minute session finished.

Matt Jenkins faced 27 shots in the one-goal setback.



They remembered

The North Dundas Minor Hockey Association was represented in Sunday's (Nov. 10) Remembrance Day parade and service. The Ottawa Police Services Pipe Band led the procession from Royal Canadian Legion Winchester Branch 108 to Winchester Public School for the service and the laying of more than 30 wreaths at the cenotaph located at Winchester District Memorial Hospital.

Press Photo – Van Bridger

Fundraiser

• continued from previous page

Hawks Alumni GM Barry "Fitz" Casselman, who piled up points from 1977 to 1980, explained that there are too many former Hawks who live in the GWA (Greater Winchester Area) and are still playing the game to choose from, but the idea in selecting the team was to include players from several eras.

"And because it is only a 40-minute fun game we didn't want to ask 21 guys and have them only get a shift or two," he said.

Casselman's Gill Cup winning teammate, Mike "Goose" Guy, has also been a key member of the alumni organizing committee.

Inkerman 'tender Kevin "Baldy" Baldwin (1969 – 1973), one of the earliest Hawk shot blockers, will anchor the reunited squad.

Terry Carkner, veteran of 858 NHL games, will patrol the blue line along with Winchester minor hockey products Dolton Henry, Clinton Holmes (Kingston Jr. "A" Voyageurs), Travis Rowe, Marty Little and Dave Summers.

Todd Marcellus, who ended his pro career after three seasons in the Central Hockey League with the Tulsa Oilers in 2005, will join the Hawks all-time leading scorer Darrell Shelp, Warren Holmes (OHL Oshawa Generals, Dalhousie University Tigers), Nik Paas, Terry Barkley, Rob "Razor" Raistrick (former captain), Shawn Smail, Colin Bowie and Dereck "Wendell" Holmes (former captain) in forming the Hawks three-line attack group.

There will be a veteran presence changing lines for Winchester with Al Van Bridger and Bill Hogaboam, members of the original 1968 squad, handling the coaching duties.

The evening will also include additional activities, including a silent auction, in the arena's upstairs hall.

Meet the HAWKS

Josh Stubbings
Captain, No. 13
Forward



Josh Stubbings is the longest serving player on his hometown Winchester Jr. "B" Hawks roster. The 20-year-old is a graduate of the North Dundas Minor Hockey Association and was a member of the Hawks' 2010-2011 Rideau St. Lawrence Conference champion squad that eventually fell to the Clarence Beavers in the Eastern Ontario Junior Hockey League championship. Last year, Stubbings finished second in team scoring with 16 goals, 20 assists and 36 points in 41 games. This season he has appeared in all 17 games and has registered nine goals (2 PPG), 13 assists (7 PPA) and 22 points. His No. 13 jersey is sponsored by O'Farrell Financial Services.

RIDEAU AUCTIONS INC.

LIQUIDATION SALE
RIDEAU AUCTIONS INC.

2250 County Road 31, Winchester

SUPER DISCOUNTS
MONTHLY SPECIALS
NEW PRODUCTS ARRIVING WEEKLY

OPEN EVERY
THURSDAY 9 AM-8 PM
FRIDAY 9 AM-5 PM
SATURDAY 9 AM-2 PM

Terms: Cash; Interac; Mastercard; Visa

www.rideauauctions.com 613-774-2735

NOW IS THE TIME TO SWITCH!

100 GB OF DATA/MTH[2] WITH SPEEDS UP TO 10 Mbps

PLUS, SAVE $60 ON EVERY PLAN![1]



"More savings. Bigger allowance."

TO GET HIGH-SPEED INTERNET, CALL XPLORNET AT 1.855.333.7333 OR YOUR LOCAL DEALER BEFORE THIS OFFER ENDS!

High Speed Canada - Ottawa
1.855.692.4065

DKS Satellite - Stittsville
613.828.3602

Digital Interiors - West Carleton
613.832.1555

CALL NOW, OFFER ENDS DECEMBER 31, 2013
1.855.333.7333

XPLORNET
Faster Internet. Where you live.

[1]Offer ends December 31, 2013 on $10 off for the first 6 months and applies on 4G Fixed Wireless Residential platform to new customers who agree to a 1 year term commitment on any Xplornet 4G Residential package. $99 Activation fee applies on a 1 year term commitment. [2]100 GB offer ends December 31, 2013 and is available on Xplornet's "Share" and "Stream" 4G Fixed Wireless residential packages. One, two or three year term available, once chosen term ends, a new data package will need to be purchased. Connection is placed in a limited state once monthly bandwidth is exceeded. Please see Internet Traffic Management Policy on xplornet.com for details. Xplornet® is a trade-mark of Xplornet Communications Inc. © 2013 Xplornet Communications Inc.

NTL FW 100GB Admat Oct 2013

Mellon lights it up

Earns 34 points in final game of season

INGLESIDE – Brianna Mellon and the North Dundas District High School Junior Devils went out in a blaze of glory finishing the 2013 SD&G "A" girls basketball season with a season-best 34 points and a 46-33 victory.

Mellon started to generate points in her final five games registering 90, thanks in part to her mammoth 34-point effort, in that span. The Devils put the finishing touches on the regular season defeating the R/O Lancers last week (Mon., Nov. 4) in Ingleside. The win moved North Dundas' record to 3-4, which wasn't good enough to earn them a berth in the playoffs.

The same day, the Senior Devils fell to the Lancers 51-36 and bowed out of post-season contention due to a 2-5 record.

Field goal follies

Mellon shot the lights out in the first half, draining three deuces in the opening eight minutes and six field goals in the second quarter for 18 by half time as the Devils carried a 26-19 lead into the second half against the host Lancers.

She didn't take her foot off the gas in the final two quarters, straining seven more buckets through the onion bag along with a pair of free throws for a grand total of 34 points.

Kaylie Fife put four points through the ring while Mackenzie Johnston, Jamie Quinton Alison Kerr and Kelsey Byers chipped in two apiece.

Senior Devils

Senior coach Jevon Groves knew his team would be the underdogs in their final tilt of 2013 acknowledging R/O was a strong, experienced team.

The Lancers didn't disappoint posting a 51-36 decision over the visitors from North Dundas who had their hosts in a 28-28 deadlock at half time. It was still close 37-32 after three quarters but the Lancers outgunned the Devils 14-4 in the final eight minutes.

Julia Wouters closed out her high school career putting 20 points through the string, including a pair of treys in the second period. Her grand total for the season settled in at 141 in six games.

Amber Cotton rang up eight, while Cheyenne Williams sank six and Sara Gern a deuce.





Above: *Julia Wouters, dialing in a shot from three-point territory, wound up her North Dundas District High School basketball career hitting 20 points in her last game. In her final year Wouters netted 141 points.*

Left: *North Dundas District High School Junior Devils' Brianna Mellon, seen here working against the Glengarry Gaels, finished the 2012 SD&G "A" girls basketball season with a powerful kick draining 34 points in a 46-33 victory over the R/O Lancers on Mon., Nov. 4. Mellon rang up 90 points in her final five games.*

Press Photos – Van Bridger

Atom 'B' Demons tie Bears, edge Panthers

WINCHESTER – Josh Dagenais converted a pass provided by Ben Weber into a 1-0 lead with 1:17 on the first period clock and the North Dundas Atom House "B" Demons used it to gain a 1-1 tie with the visiting Smiths Falls Bears.

The Bears netted the tying tally at the 4:30 mark of the final frame of last Friday's (Nov. 8) Upper Canada Minor Hockey League game. The result moved the Demons' record to 2-3-2.

In their previous match on Fri., Nov. 1, the hometown Demons doubled the Kemptville "B2" Panthers 2-1.

Dagenais (unassisted at 7:48) gave North Dundas a 1-0 lead and Weber (unassisted at 13:43) made it 2-0 early in the third period. Kemptville got on the score sheet 1:32 before the final buzzer.

Bell rings up two goals

Pee Wee 'B' Demons win 6-3 over host Char-Lan

WILLIAMSTOWN – Curtis Bell cashed a pair of goals leading the North Dundas Pee Wee "B" Demons to a 6-3 victory over the host Char-Lan Rebels.

Last week's (Fri., Nov. 9) victory was the first for North Dundas (1-4-1), who share third-place in the Upper Canada Minor Hockey League East Division standings with the South Dundas Lions (1-5-1) and Alexandria Glens (1-7-1). The Cornwall Colts (2-2-0) have four points, one more than those three squads. The South Stormont Selects are undefeated in eight games and top the standings with 16 points. The Rebels (0-4-0) are winless.

Bell (Xavier Leclerc) put the Demons up 1-0 at 11:18 of period one. The score was tied 1-1 heading into the final frame, but the Demons exploded for five goals and registered their 6-3 victory.

The third period rally included goals by Shayne Vandenbosch (Nolan Brown, Bradley McLean at 17:15), Bell (Brown, Brandon Lovely at 14:25), Ryan King (McLean, Ben Fingler at 9:35), Brown (unassisted at 9:24) and Fingler (Nick Brugmans at 1:57)

Tonight (Wed., Nov. 13) the Demons will host the Char-Lan Rebels at the Joel Steele Community Centre. Game time is 7 pm.

"like" us on Facebook
WINCHESTER PRESS

KEMPTVILLE
Home hardware
301 Prescott Street
KEMPTVILLE
613-258-3520
Old Town Christmas
TOYS
GOURMET SHOP
BURT'S BEES PERSONAL CARE GIFT BOXES
Handyman Tools
Lights • Decorations • Extension Cords
See HOMEHARDWARE.CA for
Santa's Helpers GIFT SALE
All AS-SEEN-ON-TV Items NOW IN STOCK!
OPEN
Monday-Saturday 8:30 am-5:30 pm
Sunday 11:00 am-3:00 pm
Homecard Interac MasterCard VISA
HWY. 43 WINCHESTER
KEMPTVILLE
PRESCOTT ST.
KEMPTVILLE HOME HARDWARE 301 PRESCOTT ST.
VAN BUREN ST.
N



Winchester Press

Sports Scoreboard

Eastern Ontario Junior Hockey League

Rideau - St. Lawrence Conference

RECENT RESULTS

St. Lawrence Division

Nov. 6: Brockville 5 - Athens 2
Nov. 7: Casselman 3 - Akwesasne 2
Nov. 8: Casselman 7 - Winchester 2
Westport 5 - Brockville 4
Alexandria 5 - Morrisburg 1
Nov. 9: Winchester 6 - Morrisburg 4
Prescott 4 - Westport 3
Char-Lan 6 - Alexandria 5
Athens 7 - Gananoque 3
Nov. 10: Prescott 3 - Gananoque 2
Akwesasne 5 - Char-Lan 2

STANDINGS

Rideau	W	L	LOT	GF	GA	PTS
Prescott	11	8	0	68	81	22
Gananoque	9	7	2	64	63	20
Brockville	8	8	3	60	65	19
Athens	7	9	2	68	74	16
Westport	5	9	4	62	75	14

St. Lawrence	W	L	LOT	GF	GA	PTS
Casselman	16	0	1	102	36	33
Winchester	13	2	3	86	70	29
Char-Lan	11	5	0	75	65	22
Alexandria	7	5	4	76	80	18
Akwesasne	6	9	1	52	61	13
Morrisburg	1	15	1	51	103	3

**Teams losing in OT receive one point*

TOP SCORERS

Winchester Hawks	G	A	PTS
Austin Rothe	13	16	29
Josh Stubbings "C"	9	13	22
Bryden van Kessel	5	14	19
Chris Rossi	8	9	17
Patrick Morin	11	5	16
Kyle Richardson "A"	5	11	16
Wyatt Coghill	6	8	14
Shawn Simms	4	8	12
Brandon Pantaleo "A"	4	7	11
Alex St. Marseille	6	3	9
Mitchell Kirkwood	3	5	8
Matt White	1	7	8
Mitchell Haid	0	8	8
Evan Brown	0	7	7
Kyle MacDonald	3	2	5
Eric Starcevic	3	2	5
Connor Crain	2	3	5
Andrew Garron	1	4	5
Eric Guevremont	1	4	5
Sam Hodgson	0	1	1
Addison Robidas	0	1	1
Perry Goulet-Blight	0	0	0

Goaltenders

Nathan Bowness W 5 L 2 SOL 1 GAA 4.64
Brandon Lowery W 7 L 0 SOL 1 GAA 3.18

Metro - Valley Conference

RECENT RESULTS

Metro - Valley Division

Nov. 5: Ottawa 4 - Clarence 0
Nov. 7: Ottawa West 4 - Stittsville 2
Nov. 8: Metcalfe 6 - Ottawa 1
Shawville 4 - Renfrew 3
Gatineau 4 - Almonte 3
Arnprior 6 - Perth 5
Nov. 9: Stittsville 3 - Almonte 0
Nov. 10: Ottawa West 3 - Metcalfe 2
Stittsville 4 - Perth 3
Clarence 9 - Arnprior 2

STANDINGS

Metro	W	L	LOT	GF	GA	PTS
Ottawa West	13	3	0	66	43	26
Clarence	11	6	0	67	59	22
Gatineau	7	7	0	59	56	14
Ottawa	6	3	2	39	37	14
Metcalfe	6	11	0	48	62	12

Valley	W	L	LOT	GF	GA	PTS
Arnprior	9	6	1	54	65	19
Renfrew	7	6	2	59	60	16
Stittsville	7	8	1	48	58	15
Perth	6	8	1	66	61	13
Almonte	5	6	3	52	51	13
Shawville	6	6	0	51	48	12

**Teams losing in OT receive one point*

National Capital Junior Hockey League

RECENT RESULTS

Nov. 8: La Peche 7 - Gatineau 4
Nov. 9: Papineauville 3 - North Dundas 2
Vankleek Hill 10 - Embrun 8
Cumberland 4 - St. Isidore 3
Nov. 10: Vankleek Hill -Gatineau
Papineauville 8 - Rockland 1
St. Isidore 5 - La Peche 2

STANDINGS	W	L	OTL	GF	GA	PTS
St. Isidore	10	5	0	70	60	20
Embrun	9	2	1	68	37	19
Papineauville	9	2	1	67	44	19
La Peche	7	2	2	72	52	16
Vankleek Hill	6	6	0	60	63	12
Rockland	5	8	1	43	68	11
Gatineau	4	7	0	47	65	8
Cumberland	4	7	0	30	42	8
North Dundas	2	10	2	36	62	6

North Dundas Rockets	G	A	PTS
Kyle Adams	2	14	16
Dustin Tinkler	5	2	7
Will Fawcett	1	6	7
Dayton Kelly	3	4	7
John Vanzyl	4	2	6
Adrian Lee	3	3	6
Adam Polgar	3	2	5
Brent Simms	3	2	5
Ryan Byers	2	3	5
Logan Giesbrecht	3	1	4
Pete Klein-Swormink	2	1	3
Stephane Weiss	1	2	3
Brden Harris	0	3	3
Scott Low	1	1	2
Harry Weiss	1	1	2
Jacob Luimes	0	2	2
Cole Rowden	1	0	1
Nolan Gillis	0	0	0
Luke Bowden	0	0	0
Dylan Marshall	0	0	0
Matt Speyer	0	0	0

Goaltenders

Jason Buma 0-6-1 GAA 4.79 GA 29
Thomas Lastewka 2-9-1 GAA 3.92 GA 28

Winchester Jr. "B" Hawks Hockey Club
HOME GAME
****
Fri., Nov. 15 vs Akwesasne Wolves
8:15 pm
Hawks 50/50 Draw Winner
Fri., Nov. 8
Debbie Shaver – $1,900

North Dundas Jr. Rockets
***
2013-2014 National Capital Junior Hockey
Sat., Nov. 16
vs. Predateurs de La Peche
7:50 pm
Chesterville Arena
50/50 Winner
Bonnie Whitteker – $575

Winchester & District Ladies Hockey League

RECENT RESULTS

Nov. 10:
KC's 1 - WS Trucking 1
Andy's Foodland 0, - Cooper Physio 0
Country Girls 3 - Annable's Jewellery 1

STANDINGS	W	L	T	GF	GA	PTS
Country Girls	3	0	3	12	7	9
Cooper Pinks	1	0	5	6	4	7
Andy's Reds	2	2	2	8	5	6
Annable's Blues	2	2	2	5	8	5
KCs	1	2	3	6	9	5
WS Trucking	0	3	3	3	10	3

TOP SCORERS	G	A	PTS
Jessica Hendrikx, CG	4	3	7
Chantal Thurler, KCs	4	2	6
Isabelle Dagenais, CG	4	0	4
Kelly Morrell, CG	0	4	4
Lana Begg, AR	2	1	3
Trisha Leduc, AR	2	1	3
H. Klein-Swormink, KC's	0	3	3
Stephanie Borden, CP	1	2	3
Kelly Zeran, AB	1	2	3
Tabbitha Derue, AR	1	2	3
Amber Theiner, CP	2	0	2
Jenna Warren, WST	1	1	2
Tanya Klein-Swormink, AR	1	1	2
Pyper Weiss, CP	1	1	2
Amanad Rylaarsdam, KC's	1	1	2
Annette Downey, AR	1	1	2

Winchester Town Hockey League

RECENT RESULTS

Nov. 5:
Heuff's Carptenry 1 - Red Roosters 0
Bush Leaguers 6 - Chesterville Maulers 4

STANDINGS	W	L	T	GF	GA	PTS
Roosters	5	2	0	43	26	10
Leaguers	5	2	0	43	35	10
Doggers	3	4	0	30	39	6
Maulers	1	6	0	27	44	2

TOP SCORERS	G	A	PTS
Mark Mitchell, RR	10	12	22
Nik Paas, RR	8	10	18
Dean Byvelds, BL	9	8	17
Clayton Kohn, RR	9	7	16
Scott Baldwin, BL	9	5	14
Brandon Buma, HD	9	5	14
Doug Ferguson, BL	3	11	14
Trent McBain, RR	2	11	13
Chris Embury, HD	4	7	11
Shawn Smail, CM	4	7	11

Hart blanks North Leeds Stars 3-0

WINCHESTER – Sam Hart earned his second shutout of the Upper Canada Minor Hockey League season backing the North Dundas Novice House "C1" Demons in a 3-0 victory over the visiting North Leeds Rideaus.

Nicholas Guy teamed up with Paige Hyndman and Adam Casselman and registered the GWG at 13:59 of the third period of last weeks (Wed., Nov. 6) game at the Joel Steele Community Centre.

Nathan Thompson made it 2-0 with 11:25 left on the clock netting a breakaway pass provided by Cameron Ouellette and Paul Theos.

Ouellette then salted the win away putting a Nolan Henry rebound in the Rideaus' net 5:21 before the final buzzer.

Unfortunately, the Demons (3-5-0) weren't able to get their offence going and fell 2-0 to the "C2" Panthers in Kemptville on Saturday (Nov. 9).

Tonight (Wed., Nov. 13), the Brockville "C4" Braves are providing the Demons opposition.



He scores

Nathan Thompson celebrated his goal at 11:25 of the final period of last week's (Wed., Nov. 6) Upper Canada Minor Hockey League game. Sam Hart posted the shutout as the North Dundas Novice House "C1" Demons blanked the visiting North Leeds Rideaus 3-0. Cameron Ouellette and Paul Theos drew assists on Thompson's goal. *Press Photo – Van Bridger*

Novice House 'B' Demons defeat 'B1' Panthers 8-3

KEMPTVILLE – Nolan Foley cracked four goals and Chloee Young assisted on five scoring plays in the North Dundas Novice House "B" Demons 8-3 victory over the Kemptville "B1" Panthers.

Foley nets four goals, Young sets up five markers

Foley's first two goals were recorded in the first period of Saturday's (Nov. 9) Upper Canada Minor Hickey League game in Kemptville. Foley scored unassisted at 2:10 and after taking a feed from Young with 25 seconds left in the period. Jordan Heuff counted the other marker after getting help from Cameron Lynch with 1:49 on the clock. North Dundas led 3-2 after one.

Young (Caden Holmes at 4:16) got the Demons started in period two. Holmes then netted the next two goals set up by Young at 4:00 and Young and Sebastien Lafrance at 2:35. Foley completed a play started by Young and Holmes with 1:48 on the clock making it a 7-2 difference.

Foley rang up a pass from Young early (12:38) in period three as North Dundas cruised to an 8-3 win, which improved their first-place record to 7-1-0.

Debt Problems? Avoid Bankruptcy!

- Proposals to creditors to avoid bankruptcy - Budget and credit counseling
- Bankruptcy services

For a confidential assessment of your personal financial condition, or that of your company, please contact:

Gail Dagg - Senior Administrator, Credit Counsellor
David Brown, CA - Trustee in Bankruptcy, Credit Counsellor

Collins Barrow Brown Inc.
Trustee in Bankruptcy

FREE CONSULTATION
475 MAIN ST., WINCHESTER and
301 MOODIE DR., NEPEAN (HEAD OFFICE)
613-820-2200 www.collinsbarrowbrown.com

SPECIAL OF THE WEEK

2011 FORD FESTIVA SE

Only 49,024 km! Red, 5-door hatchback, auto., air, power group.

SALE $12,495
PLUS TAXES AND LICENSING



Visit our website for complete listings UCDA
stradermotorsales.com
Strader Motor Sales Ltd.
County Rd. 2, Morrisburg
613-543-3312 • 1-877-898-0079

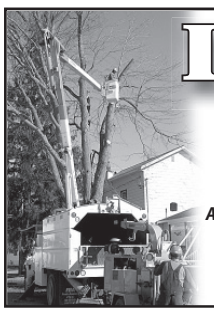

LOGTENS
TREE SERVICE LTD.
• Efficient removal of large, difficult and dangerous trees
• Stump grinding • Brush chipping • Cabling and bracing
• Pruning • Deadwooding • Lot clearing
AFFORDABLE PRICES • FULLY INSURED • FREE ESTIMATES
EMERGENCY WORK
Jeremy Logtens 613-984-0743

REDISCOVER CUSTOMER SERVICE
with storm internet
NEW!
- Wireless services available now starting @ $50/month
- DSL services starting @ $27/month
- Office open to serve you better!
2808 County Road 7
Chesterville, ON
K0C 1H0

CONTACT US TODAY!
- 613-567-6585 / 1-866-25-STORM
- support@storm.ca
- www.storm.ca

To Former Clients of
Jessica Hofer, Animal Groomer

My grooming business has a new name:

SUNNY COUNTRYSIDE GROOMING



and my new location is at the
Maple Ridge Centre, 12820 County Rd. 43
Across from North Dundas High School in the former Maple Ridge Public School

"I'd like to thank Petvalu in Winchester for the opportunity for working there and the support of their customers and staff."

Jessica Hofer, Animal Groomer
Cell: 1-613-340-7296 • jhofer2@gmx.com

Country Girls solidify first place with 3-1 win over Annable's Blues

WINCHESTER – Player of the game Lyndsay Cave scored a goal and set up another marker leading the Country Girls to a 3-1 victory over the Annable's Jewellery Blues.

Sunday morning's (Nov. 10) decision solidified the Girls hold on first place and left them with an undefeated record of 3-0-3 and a two point lead over the Cooper Physio Pinks (1-0-5), who battled Andy's Foodland Reds (2-2-2) to a scoreless draw in the 9 am match. The three-game card opened at 8 am with KC's Lawn Maintenance (1-2-3) and the WS Trucking Company (0-3-3) battling to a 1-1 tie.

Isabelle Dagenais gave the Girls a 1-0 lead using a feed from Cave at 17:05 of period one. Jessica Hendrikx (unassisted) doubled the gap to 2-0 at 10:59 and Cave cashed a pass from Sonja Bradley making it 3-0 with 8:12 left in the half.

Barb Beiersdorfer broke up Bradley's shutout bid netting the Blues lone goal at 18:32 of the second half.

WS Trucking instigated the scoring in their game against KCs when Christina Stewart made it 1-0 after accepting a relay from Lisa Brunet and Alecia Jones 10:31 into the first half. Heather McDiarmid tied it up for KCs with 11:32 to play in the game. Amanda Rylaarsdam and Chantal Thurler engineered the play.

KCs' Kaitlyn Hay was named the player of the game.

Shelby Aubut recorded her fourth shutout backing the Cooper Pinks in their 0-0 deadlock with Andy's Reds. Cristal Beattie hung up her second zero working the Reds cage.

Andy's Foodland forward Tabbitha Derue was deemed to be the player of the game.

Atom House 'C" Demons take tourney title



'C' champs

The North Dundas Atom House "C" Demons doubled the North Leeds Rideaus 4-2 in the "C" Division final in Sunday's (Nov. 10) North Leeds Minor Hockey Association tournament. The Atom House "C" Demons are: Chase Berube (goaltender); row two (left) - Blake Madigan, Shelby Liezert, Jade Hannaford, Cole Young; middle (left) – Chase Richards, Ella Holmes, Sara Sloane, Elizabeth McCormick, Riley Jampen, James Forrester; back (left) – coaches – Bill Berube, Clint Holmes, Des Madigan, Tom Sloane – trainer.

WESTPORT – Jada Hannaford potted a pair of pucks as the North Dundas Atom House "C" Demons doubled the host North Leeds Rideaus 4-2 to take the "C" division championship in the 2013 North Leeds Minor Hockey Association Tournament.

Sarah Sloane (Ella Holmes at 9:15) handed the Demons a 1-0 lead in the first period of Sunday's (Nov. 10) final game. Hannaford netted two shots in period two getting help from Chase Richards at 6:32 and Sloane at 1:45. Blake Madigan registered the fourth goal scoring from Riley Jampen 31 seconds before the final buzzer.

James Forrester (Hannaford) and Hannaford (unassisted) scored in a 5-2 loss to the Kemptville "C1" Panthers in round one.

Elizabeth McCormick (Madigan) and Hannaford were the goal scorers in a 3-2 shootout loss to Clarence in the second round.

Hannaford also produced the lone goal in a 1-1 Upper Canada Minor Hockey League tie with the Kemptville "C2" Panthers on Thurs., Nov. 7.

Holmes, Dagenais lead Demons to 6-3 win over South Grenville

CARDINAL – Chase Holmes and Justin Dagenais each potted a pair of goals leading the North Dundas Pee Wee House "C" Demons to a 6-3 victory over the host South Grenville "C1" Rangers.

Holmes cashed his first marker finishing a play involving Brady Berube and Justin Schoenfeld at 13:38 of the opening stanza of Saturday's (Nov. 9) Upper Canada Minor Hockey league game. Dagenais then made it two-zip scoring on a pass from Brandon Toll and Kaitlyn Minish at 7:40.

The Rangers' Zack Burnside cut his team's deficit to 2-1 in period two and pumped in two more shots in the final frame, but the Demons fired in four of their own sealing the 6-3 decision.

Berube (Holmes, Nathan Saari at 14:20), Holmes (Kameron Batten, Dagenais at 8:49), Sam Sylvestre (Preston Shelaga, Schoenfeld at 8:20) and Dagenais (Sylvestre at 6:35) slapped in the final four North Dundas goals.

KLAS ACTS
The Chesterville Legion
proudly presents
in association with
The Gathering House, YAC and Friends of the Nation River Arts
Junkyard Symphony
Sunday, Nov. 17, 2013
2 pm-3 pm
at **The Gathering House**
2 Water Street, Chesterville


Tickets:
$5 per person,
$20 per family max.
Proud sponsors of this event also include the Chesterville Lions and Winchester Press

South Nation Conservation
de la Nation Sud
SOUTH DUNDAS
Explore Two Creeks Conservation Area!
Attend a free, guided walk by South Nation Conservation:
Sunday, November 17, 2013
1:00 pm-3:00 pm
Two Creeks Conservation Area
County Road 2, between Iroquois and Morrisburg, Ontario
Walk up to 4 km of interpretive trail to learn about the region's unique natural surroundings.
Refreshments to follow.
For more information: info@nation.on.ca
or call Adele 1-877-984-2948 x236



Let it snow... and throw it away!
The first snow almost always comes as a surprise. With our high-capacity snowthrowers this can be a pleasant one. Husqvarna 2-stage snow throwers are innovative, powerful and easy to manoeuvre and operate. You can throw your troubles away. Enjoy wintertime!

Husqvarna 12527HV
• 9.6 hp • 2-stage blower
• 27" clearing width • Electric start
• Power steering
$1,249.00 + tax
1384762 Ontario Inc.
o/a ALLAN JOHNSTON
REPAIR & SALES
MON.-FRI. 8 AM-5 PM; SAT. 8 AM-NOON
2665 8TH LINE RD., METCALFE
613-821-4263 Fax 613-821-4480
www.allanjohnston.com

Robertson Building Systems
Welcomes Derrick's Construction

DERRICK'S CONSTRUCTION SINCE 1995
Robertson Building Systems is proud to announce that Derrick's Construction is a new **Authorized Robertson Builder**. Derrick's Construction specializes in providing custom steel building solutions for your agricultural applications including your storage, farm or livestock needs.
Call **613-989-1999** or visit to **www.DerricksConstruction.ca** to learn more about how a Robertson Building from Derrick's Construction is the right choice for you.
11650 Guy Road | RR #1 Inkerman, ON | K0E 1J0
613-989-1999
www.DerricksConstruction.ca
Robertson Building Systems
An NCI Company



ALL OUT CLEAROUT

GET UP TO $4,125 IN TOTAL DISCOUNTS€◊



AS GOOD AS 37 MPG HIGHWAY 7.7 L/100 KM HWY¤

2013 IIHS TOP SAFETY PICK

ULTIMATE JOURNEY PACKAGE

CANADA'S #1 SELLING CROSSOVER^

- Remote start
- ParkView® rear back-up camera
- 3.6 L Pentastar™ VVT V6 with 6-speed automatic
- Uconnect™ hands-free communication with Bluetooth®

INCLUDES $1,125 IN PACKAGE SAVINGS!◊



PREMIUM SOFT-TOUCH INTERIOR | BEST-IN-CLASS STORAGE^ | PARKVIEW® REAR BACK-UP CAMERA | LARGEST TOUCH-SCREEN IN ITS CLASS^

Price for 2013 Dodge Journey R/T AWD shown: $31,640.§

AS GOOD AS 59 MPG HIGHWAY 4.8 L/100 KM HWY¤



Price for 2013 Dodge Dart GT shown: $24,590.§

2013 Kelley Blue Book◊

10 Coolest New Cars under $18,000

www.kbb.com

ALL-NEW 2013 DODGE DART SE

THE MOST TECHNOLOGICALLY ADVANCED COMPACT CAR**

2013 IIHS TOP SAFETY PICK

10 WARD'S Best Interiors

$16,995• AND GET **0%** FINANCING† FOR 36 MONTHS OR LEASE FOR **$99** BI-WEEKLY♦ @ **4.99%** FOR 60 MONTHS WITH $2,849 DOWN

PURCHASE PRICE INCLUDES FREIGHT, AIR TAX, TIRE LEVY AND OMVIC FEE. TAXES EXCLUDED. OTHER RETAILER CHARGES MAY APPLY.•

AVAILABLE FEATURES

TECHNOLOGY
- 8.4-INCH TOUCH-SCREEN DISPLAY
- 7-INCH RECONFIGURABLE TFT DISPLAY

SAFETY
- 10 AIR BAGS, 4-WHEEL ABS DISC BRAKES
- ELECTRONIC STABILITY CONTROL

EFFICIENCY
- EXCELLENT FUEL ECONOMY – UP TO 59 MPG HWY (4.8 L/100 KM¤)
- POWERFUL, FUEL-EFFICIENT 2.0 L 160 HP TIGERSHARK™ ENGINE



+Your local retailer may charge additional fees for administration/pre-delivery that can range from $0 to $1,098 and anti-theft/safety products that can range from $0 to $1,298. Charges may vary by retailer.

REAL DEALS. REAL TIME.

Just go to **www.dodgeoffers.ca** to easily find special offers, incentives and current inventory from your nearest retailer.❖

CHRYSLER | Jeep | DODGE | RAM

SiriusXM | DODGE Caravan Kids PROUD SPONSOR OF AMATEUR HOCKEY ACROSS CANADA

¤Based on 2013 EnerGuide highway fuel consumption estimates. Government of Canada test methods used. Your actual fuel consumption will vary based on powertrain, driving habits and other factors. See retailer for additional EnerGuide details. 2013 Dodge Journey 2.4 L with 4-speed automatic – Hwy: 7.7 L/100 km (37 MPG) and City: 11.2 L/100 km (25 MPG). 2013 Dodge Dart AERO – Hwy: 4.8 L/100 km (59 MPG) and City: 7.3 L/100 km (39 MPG). Wise customers read the fine print: €, ◊, •, †, ♦, § The All Out Clearout Event offers are limited time offers which apply to retail deliveries of selected new and unused models purchased from participating retailers on or after November 1, 2013. Offers subject to change and may be extended without notice. All pricing includes freight ($1,595 – $1,695), air tax (if applicable), tire levy and OMVIC fee. Pricing excludes licence, insurance, registration, any retailer administration fees, other retailer charges and other applicable fees and taxes. Retailer order/trade may be necessary. Retailer may sell for less. €$4,125 in Total Discounts are available on the new 2013 Dodge Journey R/T model and consist of $2,000 Consumer Cash Discount, $1,000 Bonus Cash and $2,125 in Ultimate Journey Package Savings. See your retailer for complete details. ◊Ultimate Journey Package Discounts available at participating retailers on the purchase/lease of a new 2013 Dodge Journey R/T with Ultimate Journey Package (JCES49 28X with AGV, AV1, AS4, GWG). Discount consists of $1,125 in no-cost options that will be deducted from the negotiated price before taxes. Some conditions apply. See your retailer for complete details. •$16,995 Purchase Price applies to the new 2013 Dodge Dart SE (25A) only. †0% purchase financing for up to 36 months available on new 2013 Jeep Compass, Patriot, Dodge Dart, FIAT 500 and 2014 FIAT 500L models to qualified customers on approved credit through Royal Bank of Canada, Scotiabank and TD Auto Finance. Retailer order/trade may be necessary. Retailer may sell for less. See your retailer for complete details. Example: 2013 Dodge Dart SE (25A) with a Purchase Price of $16,995, with a $0 down payment, financed at 0% for 36 months equals 78 bi-weekly payments of $217.88 with a cost of borrowing of $0 and a total obligation of $16,995. ♦4.99% lease financing of up to 60 months available on approved credit through WS Leasing Ltd. (a wholly owned subsidiary of Westminster Savings Credit Union) to qualified customers on applicable new 2012, 2013 and 2014 models at participating retailers in Ontario, New Brunswick, Newfoundland and Labrador, Nova Scotia and Prince Edward Island. Retailer order/trade may be necessary. Retailer may lease for less. See your retailer for complete details. Example: 2013 Dodge Dart SE (25A) with a Purchase Price of $16,575 leased at 4.99% over 60 months with $2,849 down payment, equals 130 bi-weekly payments of $99 with a cost of borrowing of $2,788.60 and a total obligation of $14,604.20. 22,000 kilometre/year allowance. Charge of $0.18 per excess kilometre. Some conditions apply. §2013 Dodge Journey R/T AWD shown. Price includes Consumer Cash Discount. 2013 Dodge Dart GT shown. Price includes Consumer Cash Discount. ^Based on 2013 *Ward's* Middle Cross Utility segmentation. ◊Based on U.S. market and vehicles under $18,000 US. For more information, visit www.kbb.com. Kelley Blue Book is a registered trademark of Kelley Blue Book Co., Inc. **Based on 2013 *Ward's* upper small sedan costing under $25,000. ❖Real Deals. Real Time. Use your mobile device to build and price any model. ®Jeep is a registered trademark of Chrysler Group LLC. ™The SiriusXM logo is a registered trademark of SiriusXM Satellite Radio Inc.

CLASSIFIEDS

613-774-2525 ~ fax: 613-774-3967 ~ email: advert@winchesterpress.on.ca

PRESS CLASSIFIED ADVERTISING RATES

All Classified Advertising Payable In Advance

30 cents per word, $8.00 minimum

Classifieds accepted by telephone but must be paid by 5 pm Monday, for publication on Wednesday

MasterCard 613-774-2524 Fax 774-3967 VISA

E-mail: advert@winchesterpress.on.ca

Deadline for Classified Ads: Monday at 4 pm

Deadline for Display Advertising: Friday at 4 pm

Notice

WINCHESTER PRESS OFFICE HOURS
Monday - Thursday 9 am-5 pm
Friday 9 am-4 pm
Closed Saturday and Sunday

21stf

NOTICE TO CREDITORS AND OTHERS

All claims against the Estate of the late **Doreen Elida Casselman**, of the Municipality of South Dundas, County of Dundas, who died on the 26th day of October, 2013 must be filed with the undersigned representatives on or before the 6th day of December, 2013, after which date the estate will be distributed having regard only to the claims of which the Estate Trustees than shall have notice.

DATED: at Morrisburg, Ontario this 5th day of November, 2013
David Casselman and
Douglas Casselman, Estate Trustees
By: Horner & Pietersma
Barristers & Solicitors,
P.O. Box 733
MORRISBURG, Ontario
K0C 1X0
Solicitors for the Estate

36-38c

Services

ALCOHOLICS ANONYMOUS

Help Line 613-237-6000. Meeting location info: www.ottawa.org

14tfc

VICTOR BROOKS & SON INC.

Tree services. Take downs, trimming, planting, stump removal, bucket truck, chipper rental. Free estimates. 613-535-2322.

45tfc

DO YOU NEED A DJ?

Having a Christmas staff party or a wedding in 2014? 30 years experience. Phone 613-859-1071; E-mail darennurse6@hotmail.com; Daren Nurse, Chesterville.

34-37

Help Wanted

HELP WANTED – Experienced server required. Apply in person at Country Kitchen Restaurant, County Road 31, Winchester.

29tfc

HELP WANTED – Mature, individual (male or female) to work on a modern beef operation, near Morewood every second weekend. The successful applicant will be a self-motivated individual with a positive attitude. We are willing to train the right candidate. Must have reliable transportation. Call 613-761-2403.

36-38c

Work Wanted

G & K Moving

Affordable and reliable, fully insured. Garry 613-821-3555.

43tfc

WORK WANTED – Experienced carpenter. Additions, renovations, decks, siding, windows, doors and more. Call Andrew Lamoureux, Winchester, 613-853-5294.

44tfc

For Rent

ROADABLE STORAGE TRAILERS

Dry and watertight. By the week or month. Delivery charges extra. Call Ed Duncan 613-989-2838.

19tfc

FOR RENT – Warehouse space, 613-448-1206, Chesterville.

25tfc

Accommodation

FOR RENT – Apartment in Chesterville. $580, 2nd floor, 2-bedroom, adult building. No pets. No appliances. Washer and dryer hook-ups ensuite, parking spot with plug-in. Utilities extra. Available immediately. Call 613-448-2643.

34tfc

Accommodation

FOR RENT – 1-bedroom apartment in Winchester, $650 per month, heat and hydro included. Available immediately. Phone 613-774-2920.

37tfc

FOR RENT – 1-bedroom apartment available immediately in South Mountain, $550 heat included. No pets. Must pass a credit check. Phone 613-989-2103 or 613-798-3257.

24tfc

FOR RENT – Available Nov. 1, 2-bedroom duplex in Mountain, includes heat, hydro, fridge and stove, $1,100 per month. Call, leave a message, 613-989-2654.

27tfc

PARK PLACE

2-bedroom apartment with fridge, stove, washer and dryer. Phone 613-774-3832.

31tfc

FOR RENT – South Mountain, large 1+ bedroom second floor apartment. Includes fridge, stove, heat and hydro. $850 per month. Non-smoker, no pets please. References, first and last month's rent required. Available Nov. 1. Contact 613-923-2591.

31-36

FOR RENT – 2-bedroom basement apartment in Winchester in clean, quiet building. Phone 613-229-1653.

34tfc

FOR RENT – Clean, spacious 2-bedroom apartment, quiet, adult building. Non-smoking, parking and laundry facilities. $630 plus hydro. 613-853-6592.

34tfc

FOR RENT – Russell, 2-bedroom basement apartment with sliding doors to private patio, with lots of sun. Heat, hydro, light, TV, internet, Wi-Fi, parking included. $680 monthly. First and last and references. Call 613-445-2082.

35-36

FOR RENT – Large 3-bedroom country home. Newly renovated $1,200 per month, plus heat (gas) and hydro. First and last month rent required. Absolutely no pets or smoking. Serious inquiries only. Call 613-880-2967.

35-36

FOR RENT – Williamsburg apartments, 1-bedroom, $615 heat and hydro included. First and last, non-smoker, references. 8 am-5 pm, 613-822-6635.

35-38

FOR RENT – 1-bedroom basement apartment, rural Winchester, available Dec. 1. Wheelchair accessible building and apartment. First, last and references. $800 heat and hydro included. No smoking. No pets. Contact 613-858-5034.

36tfc

FOR RENT – Large 2-bedroom apartment in the heart of Winchester. Brand new bath, floors, windows, balcony. 486 Victoria St., Winchester. $700 monthly, water included. Available immediately. Call 613-825-5312 extension 202.

36-38

ROOM FOR RENT – Gladstone St., Winchester. Parking. Available immediately. $400. 613-774-4372.

36-38

For Sale

Photographs appearing in the Winchester Press are available in colour. They must be prepaid when ordered and can be paid for by VISA or MasterCard. Order at the Winchester Press office, 545 St. Lawrence Street, Winchester, or phone 613-774-2524.

7stf

APPLES

Many varieties are ready. Cider, apple products, and gift shop. Also plums and pears. Smyth's Apple Orchard. Check for updates and specials at www.smythsapples.com 613-652-2477, also check us out on Facebook. Open daily 9 am-5 pm. 26tfc

For Sale

FOR SALE – Firewood: maple, ash, elm. Seasoned, split, $80 a cord, $75 a cord for 6-cord load. Delivered local. 613-535-2382.

24-38

DEER APPLES

Straight Shooter Discounts Available. Call Bill at Barkley's Apple Orchard, 613-859-7059, email billb.otr@gmail.com

28-38c

Automotive

VEHICLE FOR SALE – Credit problem! In-house finance is easy, just apply online and become pre-approved. For clean low mileage vehicles. www.car-o-line.com or call Car-o-line Autos at 1-877-820-5598 or 613-448-2488.

9tfc

AUTOMOTIVE FINANCING – No Credit? Poor Credit? Apply online today, stradermotorsales.net

16tfc

Farm

FOR SALE – Two gravity boxes holds 7 tonnes of beans. 12-tonne undercarriage with truck tires, spring-loaded tongues, ladder, etc. $2,700 each or $5,000 for both. Phone John Cinnamon, 613-774-2486.

34-37c

FOR SALE - DE DELL seed corn, non-GMO. Great corn, great results. Average price $175 per bag. Call John Cinnamon, 613-774-2486.

34-41c

WANTED – Standing hardwood. Phone 613-535-2930.

36-37

FOR SALE – Small square bales of straw, $2.50 each. Contact 613-346-2431.

36-37

Household

RBS APPLIANCE SALES AND SERVICE

Used appliances: fridges, stoves, washers, dryers, etc. 258-2613, 1-800-465-0874.

15tfc

Pets/Livestock

FOR SALE – Holmesdale Laurin Prelude Can F # 11145338, due Dec. 13 to Mr. Sam; Holmesdale Lobby Carisma Can F # 11145340, due Dec. to A Northcroft Admiral Citation. Call 613-774-2879 or 613-774-2169.

34stf

Coming Events

WINCHESTER LIONS CLUB
515 Albert St., 613-774-2630
BINGO - Monday Nights
HALL RENTALS - 613-774-0724
THRIFT STORE - 613-774-1736
Monday - Friday 9 am-3 pm; Saturday 9 am-12 noon

48tfc

CANADIAN CLUB OF MORRISBURG AND DISTRICT

Wed.,Nov., 20, 7 pm, Morrisburg Legion. Guest Speaker: Tony Glen, Director of Collections at the Canadian War Museum. Presentation "Ensuring a Future for the Past: the Challenges of Museums. Call Clara 613-774-2407 or Doug 613-543-2922 for tickets or information. Everyone welcome.

36-37c

ROOFING • SIDING
WINDOWS & DOORS
RENOVATIONS
& ADDITIONS
TESTERINK CONSTRUCTION
613-543-3655
FULLY INSURED & GUARANTEED

Coming Events

YE OLDE BARGAIN SHOPPE

Open Wed. from 10 am-3 pm and Thurs. from 10 am-3 pm and 6-8 pm. A great place to shop for good used items and clothing. Unbelievable prices. St. Andrew's Presbyterian Church basement, 34 Mill Street, Chesterville. Donations greatly appreciated.

30tfc

CHESTERVILLE FARMERS' MARKET
Annual Christmas Market

Sat., Nov. 23, 9 am-2 pm at the Chesterville Legion. On Facebook or www.chestervillefarmersmarket.com

34-37c

INKERMAN UNITED CHURCH BAZAAR

Sat., Nov. 16 at 2 pm. Bake table, jams, jellies, books. Dessert, tea and coffee $4.

35-36

LOLA'S EMPORIUM

Is back from now until Christmas with 5 artisans friends. 493B Main Street, Winchester. Jewellery, leather goods and pottery.

35-37c

A RUSTIC COUNTRY BAZAAR
South Mountain United Church

Sat., Nov. 23 from 11 am-1 pm at South Mountain Ag Hall. Christmas cake, pudding, mincemeat, craft baskets, decorations, cookie walk, bake table, sauerkraut. Sandwich $3 and dessert $3.

35-37

EUCHRE TOURNAMENT

In support of the Moat Family, Sat., Nov. 16 at 11 am at Williamsburg IOOF Hall. $20 per person or $40 per team. Call 613-543-0990 to register.

35-36c

DUNDAS COUNTY 4-H AWARDS NIGHT

Sat., Nov. 16, at The Gathering House Chesterville. 7:30 pm award presentations begin. Silent Auction. Snacks provided. Please bring a food donation for our local food bank. All are welcome.

35-36

CRAFT AND BAKE SALE
Winchester Wesleyan Church

Sat., Nov. 16 from 9 am-2 pm at 537 Main St., Winchester. Lunch is available.

36

7th ANNUAL INGLESIDE CRAFT & TRADE SHOW FUNDRAISER

Over 70 vendors with new, unique gift ideas. While you're there, have your photo taken with Santa between 11 am-1 pm on Saturday. Have a family photo taken by S.G.N.R. Photo for $5 and take it home with you the same day! Free admission, free door prizes, 50/50 draw, raffles and kitchen is open for lunch and snacks. Fri., Nov. 29 from 4-8 pm and Sat., Nov. 30 from 10 am-4 pm. Rothwell Osnabruck School, 1 College St., Ingleside. Check out "Ingleside Craft & Trade Show" on Facebook. See you there!

36-38c

TEA AND BAKE SALE
Winchester United Church

Sat., Nov. 23 from 2-4 pm will be held at **Winchester Presbyterian Church**. Sponsored by Unit #2. Everyone welcome. 36-37

SEE NEXT PAGE FOR MORE COMING EVENTS

FOR RENT
AVAILABLE IMMEDIATELY
CHESTERVILLE COMMERCIAL SPACE
1,000 sq. ft. excellent for office, etc. at
11 Industrial Drive
Call 613-448-2852

Allied ASSOCIATES LLP CHARTERED ACCOUNTANTS
Accounting & Advisory Services
• Farms • Businesses • Corporations
Chris Hart, CMA
Area Manager
Winchester

We offer in-home one-on-one professional accounting services
MORE SERVICE, MORE VALUE
Call today! 613-774-5204
chart@alliedtax.ca
www.alliedgroup.ca 1-800-661-1956

VAN BRIDGER DESIGN
Customized Business Branding
Print Communication Solutions
Web Design & Consultation
613.774.4926
chris@vanbridger.com
vanbridgerdesign.com
Good Design is Good Business

Collins Barrow Chartered Accountants
Collins Barrow offers a full range of services in the areas of:
• Farm tax returns • Financial statement preparation
• Personal and corporate tax returns and planning
• Bookkeeping services • Estate planning • Computer installation and training
Collins Barrow WCM LLP
475 Main Street, Winchester, ON, K0C 2K0
Tel. 613-774-2854 • Toll Free 800-268-0019 • www.collinsbarrow.com

PIVOTECH DOORS INC.
BUY DIRECT SAVE $$$
• Overhead Doors • Electrical Garage Door Openers
• Automatic Doors • Loading Docks
• Rolling Doors • Partitions
24-HOUR EMERGENCY SERVICE
SERVICE • SALES INSTALLATION RETAIL • INDUSTRIAL WHOLESALE • FARMERS
1700 Cayer Rd., Winchester
613-774-1361

FIREBALL PERFORMANCE AUTOMATICS INC.
Specializing in computerized transmissions with overdrive and front-wheel drive
AUTOMATIC & STANDARD TRANSMISSION REPAIRS
RR 3, WILLIAMSBURG ONTARIO, K0C 2H0
613-535-2112

Gateway Enterprises
SALES, SERVICE, INSTALLATION
Garage Doors, Rolling Steel Shutters & Dock Equipment
Shawn Backes, Technician
11693 Toye Hill Road, Williamsburg, Ont., K0C 2H0
24-Hour Emergency Service 613-913-0097
613-774-6157 • Fax 613-774-6627


AKCENT MOTOR SALES INC.
Proudly serving the area for over 18 years!
Our vehicles are NOW on display at 12076 Main Street, Winchester
For more information call 613-774-0718 or view all our vehicles at: www.akcentmotors.com

Insurance
Estate Planning
Retirement
Investments
Small Business
Corporate
Employee Benefits
O'FARRELL Financial Services Inc.
KEMPTVILLE BROCKVILLE WINCHESTER
provides wealth and estate planning solutions so our clients can enjoy their lives today and secure their legacy for tomorrow.
504 St. Lawrence Street, Winchester
Toll Free: 877-989-1997
www.ofarrellfinancial.com
2.04% 1 Year
2.36% 3 Years
2.80% 5 Years
1.55% Tax-Free Savings Account
Minimum amounts apply. Rates are subject to change.
"Offering enhanced solutions for your financial planning needs."

Coming Events

VERNON CHRISTMAS CRAFT SALE AND BAZAAR

Sat., Nov. 23 at the Vernon Recreation Centre, 7950 Lawrence St., Vernon from 9 am-2 pm. Come out and support local crafters. Lunch provided by VCA Board: Chili, grilled cheese sandwiches, soup, soft drinks, tea and coffee. If you are interested in being a vendor, please call Helen, 613-821-3685.

36-37c

COUNTRY HOUSE TOUR "A Touch of Christmas"

Sat., Dec. 7 from 10 am-4 pm, Avonmore and area. Five homes decorated by home owners, and five shopping stops including Craft Show at Tagwi High School. Tickets $20 each available at Scotiabank in Avonmore, Chesterville, Maxville and Cornwall. Free bus available. To book a seat call Nancy at 613-346-5493.

36-39c

NDDHS LONDON/PARIS TRAVELLERS SPAGHETTI DINNER FUNDRAISER

Fri., Nov. 22, 5-8 pm at North Dundas District High School. $10 adults, $5 for children 12 and under. Silent Auction, Bake Table, White Elephant Table.

36-37

METCALFE FARMERS' MARKET CHRISTMAS SHOWS

Sat., Nov. 16, 9 am-2 pm and Sat., Dec. 14, 9 am-2 pm, Greely Legion, 8021 Mitch Owens, Greely. www.metcalfefm.com

36c

COUNTRY TREASURES CUSTOMER APPRECIATION

Sat., Nov. 23 from 8 am-6 pm and Sun., Nov. 24 from 9 am-5 pm. Many Christmas specials and new decor on display. Watch for our display ad Nov. 20. Winchester BMR, 12235 County Road 38, Winchester.

36-37c

ANNUAL GENERAL MEETING
North Dundas United Soccer Club

You are invited to join us at our Annual General Meeting, Thurs., Nov. 28, 7 pm at the Chesterville Legion. NDUSC is looking for volunteers to join our Board of Directors for 2013-2014. Your support and feedback are greatly appreciated. We look forward to seeing you at our AGM. For more information, visit: www.ndusc.ca or email: generalinquiries@ndusc.ca 36-37c

Yard Sales

MOVING SALE

12570 County Road 18, Williamsburg, Sat., Nov. 16 from 8 am -1 pm. We are downsizing! Patio set, freezer, furniture, tools, toys, board/video games, TV, decorative, household and more! Rain or shine.

36

YARD SALE

Fri., Sat. and Sun., Nov. 29, 30 and Dec. 1. Our lumber drive through needs to be cleared of excess inventory. Save up to 80% on 1 of a kind, discontinued items. Flooring, ceramic tile, blinds, hockey equipment, sporting goods, housewares. Winchester BMR, 12235 County Road 38, Winchester.

36-38c

For your convenience classifieds are posted on our online edition: www.winchesterpress.on.ca

Auction Sales

AUCTION SALE TRACTOR, SNOWBLOWER, LAWN & GARDEN EQUIPMENT, ANTIQUES & SOME MODERN HOUSEHOLD EFFECTS

To be held on site at # 18709 County Road 25, southeast of Applehill. From the village of Applehill travel south approximately 5 km to County Road 25, turn east, travel approximately 1 km. Watch for signs.

SATURDAY, NOVEMBER 23 commencing a 10 am

Tractor, Machinery and Outdoor Items: IH 574 diesel tractor with Allied frontend loader; Meteor 6' single auger snowblower with hydraulic chute; 4' Bush Hog rotary cutter; 15 hp Craftsman riding lawn mower; Agri Fab lawn sweeper; garden trailer; cedar rails; approximately 2 cord of stove wood; large charcoal BBQ; quantity of hand and power tools; lawn and garden tools; Stihl chain saw; aluminum ladder; orchard ladder; band saw; picnic table; patio furniture; milk cans; set of upright scales; snow fence; 4 sheets of pink styrofoam; quantity of used lumber; 2 plastic water tanks; wash tubs; Pioneer model 755 Harrington & Richardson 22 calibre rifler; Remington 22 calibre semi-automatic rifle (note: purchaser must supply valid P.A.L. to purchase guns); approximately 10 antique wagon and implement steel wheels; antique cast iron fire hydrant; beautiful antique door with 2 side lights (original to existing 125+ year stone house); cast iron pot and more.

Household, Antiques and Furnishings: Large maple extension table (will seat 12 people); 11 matching chairs; maple mirrored-back sideboard; 4-door armoire; early pine wood box; hardwood extension table; wooden ironing board; buck board bench; fainting couch; 1-door washstand; wicker hamper; carpenter's box; steamer trunk; hardwood armoire; library table; drying rack; antique floor lamp; linens and bedding; treadle sewing machine; antique chest-type sewing machine; electric sewing machine; rocking chair; quilt racks; wooden bowling pins; large wooden rocking horse; copper fire extinguisher; cast iron fry pans; chocolate molds; 5 gallon crock; sad irons; washboards; kitchen and dishware; dehumidifier; air conditioner; stereo system; old records; many other articles too numerous to mention.

Reason for sale: Farm has been sold, proprietors relocating to town

Note: This is a nice clean auction with no junk

Owner and Auctioneer not responsible for loss or accident.

TERMS
Cash or Good Cheque
with Proper ID
PROPRIETORS
Mr. and Mrs. Mike Chegrinec
AUCTION CONDUCTED BY
Peter Ross Auction Services Ltd.
Ingleside, Ontario
613-537-8862
www.theauctionfever.com

36c

"like" us on Facebook
WINCHESTER PRESS

Auction Sales

ESTATE AUCTION SALE FEATURING REAL ESTATE, TOOLS, HOUSEHOLD EFFECTS AND MORE

Civic #14935 County Road 18 in the Hamlet of Osnabruck Centre

SATURDAY, NOVEMBER 30 commencing at 11 am

Real Estate: Attention investors, trades people, first time home owner, or just smart money wise people in general. Real estate consists of a cozy 3-bedroom century plus, one and a half storey home with maintenance free exterior, situated on approximately .4 of an acre with a good set of out buildings including a modern metal clad 16 'x 40' insulated workshop (former cabinet making shop), a modern metal clad 8'x12' garden shed, an older 15'x28' barn, all of this situated on a paved road only less than 5 minutes from Highway 401, 6 minutes from the village of Ingleside, less than 20 minutes from Cornwall or Morrisburg, and approximately 45 minutes from Ottawa.

Terms of Real Estate: Real estate shall be auctioned at 12:00 noon sharp and sold subject to an unbelievably low minimum reserve bid of only $38,000. With no buyers premium. Property will be sold as is where is with no conditions. Successful purchaser shall be required to surrender $5,000 in the form of cash or certified funds made out to the Estates lawyer Roger Dube in trust at time of auction with the balance due upon closing within 45 days or less. Successful purchaser shall be responsible for all his/her own legal, survey, inspection, appraisal or any other cost incurred upon closing. Home inspection if desired by potential buyer must be done at potential buyers own expense prior to auction. For more information or to arrange viewing, call Peter or Helen Ross at 613-537-8862 or attend Open House Thursday, November 21 from 3:30 - 5:30 pm.

Note: The property is a must see on account of extreme value for dollars.

Owner and Auctioneer not responsible for loss or accident.

TERMS
Cash or Good Cheque
with Proper ID
PROPRIETORS
To Settle the Estate of the late Donald Bartch
AUCTION CONDUCTED BY
Peter Ross Auction Services Ltd.
Ingleside, Ontario
613-537-8862
For Pictures and Full Listing
www.theauctionfever.com

36c

OUTSTANDING ANTIQUE AND COLLECTIBLE ESTATE AUCTION SALE

To be held at our facility 15093 County Road 18, Osnabruck Centre. From Highway 401 take Ingleside Exit #770, travel north on Dickinson Drive approximately 1.5 km to Osnabruck Centre, turn east on County Road 18, travel 1/2 km. Watch for signs.

SATURDAY, NOVEMBER 16 commencing at 9:30 am

Owner and Auctioneer not responsible for loss or accident.

TERMS
Cash or Good Cheque
with Proper ID
No Buyers Premium!!!
AUCTION CONDUCTED BY
Peter Ross Auction Services Ltd.
Ingleside, Ontario
613-537-8862
For Pictures and Full Listing www.theauctionfever.com

36c

Fresh Fudge
DECADES OF CANDY FOR YOU
Gifts
206 Prescott Street, Kemptville 613-702-3441
Mon.-Fri. 9:30-5:30; Sat. 9:30-4; Sun. 11-4
www.candyforyou.ca

Dundas Manor
Long-Term Care Home
Ladies and Gentlemen Serving Ladies and Gentlemen
533 CLARENCE ST. WINCHESTER
Fall Country Bazaar & Tea
Friday, Nov. 15
1:30-3:00 pm
WE OFFER:
Baking, Tea Room,
Silent Auction, Quilt Raffle Draw
& Many Lovely Country Crafts

Happy 90th Birthday Marjorie Shadbolt

November 18, 2013



Reaching 90 you have the best story to tell,
You are a mother of 3, grandmother of 4, all hoping to be like you, even if just a cell!
You make the best darn tarts, cookies and pies!
Everyone in the community knows they are always welcome to stop by...
You truly do have a heart of gold and the energy of a youth,
You show love for all especially those 5 precious great-grandchildren, that's the truth
You give love, devotion and so much more
So it's onwards and upwards, that's for sure
Having a great 90th is certainly deserved by you
You'll have family and friends to see that you do!

Happy Birthday Mom, Grandma, Great-Grandma

St. Andrew's Presbyterian Church - Avonmore
Annual Turkey Supper
Friday, November 15
4:30-7:00 pm
North Stormont Place, Avonmore
Adults $12.50, Children 6-12 $6.00, Under 5 Free
For tickets call: 613-346-5463
613-346-2096 • 613-346-9772

Radiant Floor Heating
EZEWARM LAMINATE AND CERAMIC TILE FLOOR HEATING MATS
Easy to install – Call today for more info!
CURRAN FLOORING CENTRE
18 INDUSTRIAL DR., CHESTERVILLE • 613-448-2068

BELLEFLOWER GIFTS
Home Fashion & Decor
Unique selection of giftware, home decor, jewellery & more
Hours: Mon.-Sat. 10-5; Sun. 11-4
1453 County Rd. 31 (North of Winchester), Winchester
613-774-0647 • www.belleflowergifts.com

MOROZUK'S FINISHING TOUCH
Justin Morozuk
Licensed Carpenter
613-880-4431
justinmorozuk@gmail.com
Renovations, flooring, mouldings, baseboards, doors, trim, decks, tile and more!

Wood Energy Technology Training
HARBERS
FLAME CENTRE & MASONRY INC.
Joy and Brian Harbers
• Wood • Pellet • Corn • Gas • Stoves • Fireplaces
• Chimneys - Brick, Block, Repairs & Restoration
Certified Mason – WETT Technician
4385 BIlly Lane, RR3, Williamsburg, Ont., K0C 2H0
613-535-2301 Fax 613-535-1170 www.harbers.ca

36th Annual South Grenville District H.S.
ARTS & CRAFTS SHOW & SALE
Prescott, Ontario
Saturday, November 16
9:00 a.m. to 4:00 p.m.
Admission $ 3.00 per person
Children under 12 free
Free parking at school — Free Babysitting
225 Tables For Your Shopping Pleasure
Lots of door prizes!
All proceeds from the show to SGDHS programs.

Upper Canada Playhouse
Professional Live Theatre in Morrisburg, Ontario
Nov. 28 to Dec. 15
"Holiday Family Show filled with magic & music!"
Dickens' A Christmas Carol
ONTARIO POWER GENERATION
Tickets: 613-543-3713, (toll free) 1-877-550-3650
or visit: www.uppercanadaplayhouse.com
SEARS Cornwall · Variety 104.3 · The McIntosh Country Inn & Conference Centre · Township of South Dundas · Scotiabank · Johnson's Antiques Cornwall

Weekday BUS to OTTAWA

A DECADE OF SERVICE 10 YEARS 2003-2013

Winchester to Ottawa
Adults $200/month (+HST)
includes OC Transpo Bus Pass
Students $180/month (+HST)
includes OC Transpo Bus Pass
For more information:
www.wubs.ca/commuter
613-774-6618

WUBS TRANSIT



Christopher Cochrane
Investment Advisor
Tel: 613-774-7055
christopher.cochrane@nbpcd.com

BMO Nesbitt Burns

® "BMO (M-bar Roundel symbol)" is a registered trade-mark of Bank of Montreal, used under licence. ® "Nesbitt Burns" is a registered trade-mark of BMO Nesbitt Burns Corporation Limited, used under licence. BMO Nesbitt Burns Inc. and BMO Nesbitt Burns Ltée are indirect subsidiaries of Bank of Montreal.

Dr. Patrick Lau
Optometrist

Winchester Optometry
504 Main Street West
Winchester, ON, K0C 2K0

T: 613-774-1470
F: 613-774-1472



METCALFE FARMERS MARKET

Christmas Shows

Sat., November 16
9 a.m. - 2 p.m.
AND
Sat., December 14
9 a.m. - 2 p.m.

Greely Legion
8021 Mitch Owens,
Greely, ON

Metcalfe FARMERS MARKET
www.metcalfefm.com

This week's feature homes



$249,900, Chesterville/ Morewood area: Open concept main living area, gourmet white kitchen w/island, built-in appliances, fully finished lower level. Private treed 143x237 lot.



$214,500, Finch: All brick and stone bungalow features ceramic foyer, gleaming hardwood floors, family room w/gas fireplace. Living room w/bay window, oak kitchen w/appliances.



$239,000, Chesterville: All-brick bungalow features south-facing 4-season sun room, patio doors to deck overlooking trees. Hedged, fenced lot. Updated throughout, close to parks.



$149,000, Winchester: Price Reduced! Why rent? You can own your own home. Affordable in Winchester, across from park, pool, arena, curling club. Super size 154 ft. deep serviced village lot.

Your first move when buying or selling...

RE/MAX Above the Crowd!

Alan LaPierre
Sales Representative
613-448-3306
RE/MAX METRO-CITY REALTY LTD.
24-hour pager: 613-737-7200

www.remaxottawa.com www.ottawarealestate.org

Travelers "GOING THE EXTRA MILE"
Travelers Transportation Services 195 Heart Lake Road South Brampton, ON L6W 3N6

Now Hiring AZ or Class 1 Licensed Drivers

To travel in Ontario/Quebec and Drivers to go to U.S. Agree to apply for Fast Card Clean abstract and CVOR. - Paid orientation, Well maintained equipment, Will work with home time, Company Benefits

Email
careers@travelers.ca



Travelers "GOING THE EXTRA MILE"
Travelers Transportation Services 195 Heart Lake Road South Brampton, ON L6W 3N6

Licensed Mechanic Required

For our Prescott Terminal

310J and 310T
Competitive rates
Group Benefits offered

Email resume:
careers@ travelers.ca



DAIRY CONSIGNMENT SALE

Friday, November 15, 2013
12 Noon
at Hugh Fawcett Sale Arena
Winchester, ON

- **Selling – Close and fresh first and second calvers**
- **10 – Fresh Purebred 2-yr.-olds from – Fawcettview Farms Inc.**
- **Heifers also selling**

MORE CONSIGNMENTS WANTED
Contact:
Hugh Fawcett Auctions Inc.
Winchester, ON. 613-774-3363

---

theCounties SDG
STORMONT · DUNDAS · GLENGARRY

UNITED COUNTIES OF STORMONT, DUNDAS AND GLENGARRY
CALL FOR QUOTATIONS

Quotation for Road Building Equipment
Quotation for Granulars – Topsoil – Cold Mix
Quotation for Geotechnical Services
Quotation for Cleaning Services
Quotation for HVAC Services

Quotations may be downloaded from **www.biddingo.com/sdgcounties** after November 12, 2013. Companies may request a specific quotation by contacting the SDG County Roads Department at the number or email below.

SDG Roads Dept.
26 Pitt Street, Suite 223
Cornwall, ON, K6J 3P2
Fax 613-936-2913
Phone 613-932-1515 Ext 209
Email kmcdonell@sdgcounties.ca

Winchester Legion Branch #108

2014 Memberships are due

ROYAL CANADIAN LEGION BR 108 WINCHESTER ONTARIO

$40 Early Bird
before Nov. 30
$42
from Dec. 1 on

Ask in Branch for details

Dundas Manor Long Term Care Home

Ladies and Gentlemen Serving Ladies and Gentlemen

Registered Nurses

Dundas Manor is a 98 bed long-term care home in Winchester, ON.

We are currently accepting resumes for part-time **Registered Nurse (RN)** positions.

Qualified applicants are invited to email a current resume by **November 29, 2013** to:

Susan Poirier RN BScN, Director of Care
susan.poirier@dundasmanor.ca

Only applicants selected for an interview will be contacted.
No phone calls please.

Job Posting
Laboratory Technician

Evonik Industries is one of the leading chemical companies in North America. We own and operate production facilities, R&D and applied technology centers throughout the North America region. Our products include fine and specialty chemicals used in various consumer and commercial applications.

Evonik Oil Additives Canada Inc. demonstrates its strong commitment to hiring and retaining diverse, well qualified employees by offering a comprehensive benefits package, including pension and group savings plan. Evonik Oil Additives Canada Inc. is a Responsible Care® company.

Classification:
Laboratory Technician Grade I

Hours:
Rotating 8-hour Shift – 40 hours basic. 5 days.
Work schedule may require 12-hour shift rotation.

Reporting to:
Laboratory Coordinator and Laboratory Manager

Duties & Responsibilities

Physical testing and approval of incoming products, in-process and finished product. Conducting effluent sampling and analysis. Maintain laboratory calibration systems. Issuance of Certificates of Analysis using SAP. Investigation of customer complaints – Product quality. Preparation of customer samples – up to 25 kg. Responsible for completion of Laboratory Quality records as prescribed. Maintaining clear accurate records of results/events. Responsible for notifying Lab Manager of any non-conformances and initiation of non-conformity using Lotus Notes. Ensuring equipment is in proper state of repair. Ensuring laboratory is maintained in proper state of cleanliness. Other related duties and responsibilities as required. The candidate must meet the identified physical demand requirements. Details available on application.

Relationships

The job holder will have to liaise with other departments on site and also external suppliers, customers and technicians.

Applicant Qualifications & experience requirements

Preference will be given to candidates with the following qualifications:

Grade 12 Chemistry, recognized equivalent or post-secondary education in a laboratory or chemical discipline. Oral and written proficiency in English and Math is essential. Experience in an industrial or chemical facility preferred. Must be able to work independently, organize and prioritize tasks and also work as part of a team.

Ability to learn and follow procedures accurately is essential.

Should ideally have a proven record of laboratory experience.

Should ideally have experience with computer-based systems, such as SAP (or similar), email, spreadsheets, etc., though training will be provided.

Knowledge of petroleum additives testing methods would be an advantage, though training will be provided.

Knowledge of ISO Management systems would be an advantage, though training will be provided.

Please send resumes to: janice.whitmore@evonik.com
No phone calls accepted.

DEATH NOTICE

Joseph Crites



Joseph Crites, a resident of 830 Joseph St. in Cardinal for the past eight years, passed away at home on Sat., Nov. 9, 2013. He was 93.

Joseph was born on May 8, 1920, at the Savor homestead on Broken Second Road west of Iroquois in Matilda Township, to Allen Crites and Ida Savor. At the age of two, his mother passed away, and Joseph was raised by his Aunt Ada and Uncle Jacob Savor, and his grandmother, Maria Savor.

He attended school at the Cardinal Station School. Joe lived on the farm for 85 years where he ran a dairy operation, and delivered the mail to the residents of RR #2 Iroquois for 21 years. In his early years, he loved helping his neighbours with the corn and threshing, and was always willing and ready to help wherever he could. In 1976, he went to work for the St. Lawrence Parks Commission at the bird sanctuary. About this time, he sold his dairy cows and ran a Charolais cow-calf operation. In 1983, he married Louise Droppo, and they continued to farm on the homestead. Joseph retired from the parks commission in 1985, but still continued to run the farm until 2005, when it was sold and the couple moved to Joseph St. in Cardinal. Joseph loved the horse races all his life, and had visited many of the tracks throughout Eastern Canada. From a very early age, he called for square dances, an art he learned from his father and grandfather at house parties, which were popular at that time. He loved old time music, and was a member of the Osgoode Old Time Music Association and Morewood Old Time Music Association, and called for many dances throughout Eastern Ontario. He was a member of the Country Cousins Band for 25 years where he called for their square dances. Euchre was another favourite pastime and many nights were spent at various Legions and halls.

Joe is survived by his wife, Louise Crites (nee Casselman), his step-children, Tom Droppo of Abbotsford, B.C., Susan (Brian) Morrow of RR #2 Chesterville, and Andrew Droppo (Penny Roach) of Hanesville; his step-grandchildren, Pam (Adam) Andre, Terry (Ashley) Morrow, Leah Droppo, Kayla Droppo, Samantha Droppo, Megan Droppo; and his step-great-grandchildren, Halley Morrow, Alexis Andre, and Teagan Andre. He was a dear brother-in-law to Richard (Fanny) Casselman of Glen Becker and Viola Droppo of Perth. He was the dear cousin of Patrick Rooney and Blanche Pigeon. He was predeceased by his parents, and his cousins, Julia Rooney, Catherine Burns, Frank Rooney, and Lawrence Rooney.

Friends called at the Marsden and McLaughlin Funeral Home in Cardinal on Tues., Nov. 12 from 7 to 9 pm and today (Wed., Nov. 13) from 2 to 4 and 7 to 9 pm. A Mass of Christian Burial will be celebrated at Sacred Heart Roman Catholic Church in Cardinal on Thur., Nov. 14 at 11 am with Father Brennan officiating. Interment will follow the service at Sacred Heart Cemetery in Cardinal. The pallbearers are Cephus Sypes, John McMillan, Terry Riddell, Allan Groves, Earl Riddell, and Robert Fisher. The honourary pallbearers are Howard Moore, John Francis, Everett Froats, Bart Dixon, Don Bigelow, and Paul Riddell.

Donations to Sacred Heart Roman Catholic Church would be gratefully acknowledged by the family.

Online condolences may be made at
www.marsdenmclaughlin.com

Card of Thanks
WOOD, RUSSELL WILLIAM

Not how did he die, but how did he live?
Not what did he gain, but what did he give?
These are the units to measure the worth
Of a man as a man, regardless of birth.

Our deepest gratitude to all who came to pay their respects to our beloved Russell. The outpouring of love and generosity, and the attendance of hundreds of family and friends at his visitations and memorial service was a true testament to his humanity and the amazing person that he was. The donations, the flowers, the sharing of stories, and the hugs and love meant more than you know and were a great comfort. The offers of continuing help and support is a most precious gift that Russell would be so grateful for. Thank you to brother Ken and sis Heather for paying tribute to Russell at the memorial service with your beautiful words of love. Thank you to my Mom and sisters for coming so quickly from Halifax to be by our side and attending to everything we asked and needed. Thank you to Rev. Andrew Johnston for a warm and sincere service. And Jan and Earl, thank you for your son, he was a true reflection of the two of you, and we are so very fortunate to be part of his family. My daughters and I are truly blessed and thankful to have shared an imeasurable abundance of love, happiness and fun with him.

Forever loved and never forgotten,
Vicki, Rachel, Joanna and families

~ IN MEMORIAM ~
LAWRENCE PRESTON

In loving memory of a husband, father, grandfather and father-in-law

November 15, 2011

Little did we know that morning,
God was going to call your name.
In life we loved you dearly
In death we do the same.
It broke our hearts to lose you,
You did not go alone, for part of us
Went with you, the day God called you home.
You left us peaceful memories,
Your love is still our guide,
And though we cannot see you,
You are always at our side.
Our family chain is broken,
And nothing is the same.
But as God calls us one by one,
The chain will link again.

Love,
Louise,
Michael • Ann Marie
Beverley • Howard
Courtney, Lauren, Cole

Thank You

Someone so appropriately wrote that the passing of Carl Bryan, Dad, Grandfather and Great-grandfather was so fitting to have been in the fall. The harvest that takes place truly is how our life gathers to its end. We do thank one and all for kindnesses that we do not take lightly. Neighbours old and new, food so lovingly prepared, donations made, flowers, kind expressions about a man who did extend his hand to others over and over. The celebration at Hallville United Church was such a testimony of a life well lived and observed by others. A special thank you to Rev. Blair Paterson for providing the perfect setting for our tribute to Dad. The scriptures chosen and the songs that were sung were so fitting, they all melded together with Rev. Blair's chosen words for Carl. The Hallville choir was a blessing as usual, as this was one of Carl's favourite things about his church. Marleen Fawcett sang her faith, as she delivered two songs, "When He was on the cross, I was on His mind". The final hymn from Marleen was "I am free, free at last." We do thank Pastor Brown for reading Cristie's poem, and projecting her sentiments so well. The UCW did an excellent job of serving a delicious lunch to so many. Byers Funeral Home, what can we say, your kindness and thoughtfulness was appreciated. Vicky, you surely met your calling, and your staff is hand-picked. The cards and sentiments seem to keep coming and as our dear Lord promises in Isaiah 41:10, *"I will strengthen thee... I will uphold thee..."*

Thank you again one and all,
The family of Carl Bryan

Church Directory



WINCHESTER WESLEYAN CHURCH
Home of the HUB!
(Friday Night Teen Drop-in)
Sunday Services
10:30 am - Worship Service and Sunday School
613-774-3137
537 Main St., Winchester
www.winchesterwesleyan.com
43tfc

CHRISTIAN REFORMED CHURCH
Williamsburg, Ont.
Church 613-535-2227
Office 613-535-1882
www.williamsburgcrc.org
Pastor: Rev. John Noordhof
Sunday
9:30 am - Worship Service
7:00 pm - Evening Service
Please be our guest this week
43tfc

COMMUNITY CHRISTIAN REFORMED CHURCH
Dixons Corners
Pastor:
Rev. Clarence Witten
613-652-2400 (Church)
Sunday
10:00 am - (June-Sept. 9:30 am) Morning Worship Service
4tfc

ST. PAUL'S PRESBYTERIAN CHURCH
Winchester
Office: 613-774-3333
A warm welcome awaits everyone
Minister
Rev. Bruce Kemp
Sunday
10:00 am - Divine Worship
21tfc

WINCHESTER BAPTIST CHURCH
Traditional Music-centred Services
Sunday
10:00 am - Adult Sunday Bible Study
11:00 am - Worship Service, Pre-School, Sunday School
Everyone Welcome
Pastors
Bud McKibbon
Mollie McKibbon
25tfc

Network CLASSIFIEDS

ADVERTISE ACROSS ONTARIO OR ACROSS THE COUNTRY!
For more information contact your local newspaper.

FINANCIAL SERVICES

FREE
Consultation
$$ MONEY $$

• 1ST, 2ND & 3RD MORTGAGES FOR ANY PURPOSE
• DEBT CONSOLIDATION
• BAD CREDIT
• TAX OR MORTGAGE ARREARS
• DECREASE PAYMENTS UP TO 75%
• SELF-EMPLOYED
• NO PROOF OF INCOME

Ontario-Wide Financial Corp.
1-888-307-7799
www.ontario-widefinancial.com

(Licence #10171)

Ontario Problem Gambling **Helpline**

Want to talk to someone about gambling problems?
Ontario Problem Gambling Helpline
1-888-230-3505
www.ProblemGamblingHelpline.ca
Also find us at:
Ontario Problem Gambling Helpline on Facebook or @ConnexOntario on Twitter

ANNOUNCEMENTS

BUILDING COMMUNITY - ONE STAR AT A TIME. Recognize a six to 17 year old with the prestigious 2013 Ontario Junior Citizen of the Year Award nomination by Nov. 30. www.ocna.org/juniorcitizen or call 905-639-8720 ext 221.

HEALTH

Mental Health **Helpline**

1 in 5 Canadians will experience a mental health issue in their lifetime
Mental Health Helpline
1-866-531-2600
www.MentalHealthHelpline.ca
Also find us at:
Mental Health Helpline on Facebook or @ConnexOntario on Twitter

DRIVERS WANTED

LAIDLAW CARRIERS VAN DIVISION requires experienced AZ licensed drivers to run the U.S. Premium mileage rate. Home weekly. New equipment. Also hiring Owner Operators. 1-800-263-8267

ADVERTISING

REACH MILLIONS OF CUSTOMERS IN ONTARIO WITH ONE EASY CALL! Your Classified Ad or Display Ad would appear in weekly newspapers each week across Ontario in urban, suburban and rural areas. For more information Call Today Toll-Free 1-888-219-2560, Email: k.magill@sympatico.ca or visit: www.OntarioClassifiedAds.com.

EMPLOYMENT OPPS.

$$STUDENTS - ADULTS$$ Need extra income to help in month ends? Don't need a regular work. Flexible schedule, easy work, stimulating. Sell delicious chocolate products. 1-800-561-2395

JOURNEYMAN AUTOMOTIVE Service Technician(s) in Hanna Alberta. Hanna Chrysler Ltd. offers competitive wages from $32/hour, negotiable depending on experience. Bright, modern shop. Full-time permanent with benefits. Friendly town just 2 hours from major urban centres. More info at: hannachrysler.ca Fax 403-854-2845; Email: chrysler@telusplanet.net.

FOR SALE

Acanac-Inc.

#1 HIGH SPEED INTERNET
$32.95/Month

Absolutely no ports are blocked
Unlimited Downloading
Up to 11Mbps Download & 800Kbps Upload

ORDER TODAY AT:

www.acanac.ca
or
CALL TOLL-FREE:
1-866-281-3538

SAWMILLS from only $4,897 - MAKE MONEY & SAVE MONEY with your own bandmill - Cut lumber any dimension. In stock ready to ship. FREE Info & DVD: www.NorwoodSawmills.com/400OT 1-800-566-6899 Ext:400OT.

WANTED

FIREARMS WANTED FOR DECEMBER 7th, 2013 AUCTION: Rifles, Shotguns, Handguns. As Estate Specialists WE manage sale of registered / unregistered firearms. Contact Paul, Switzer's Auction: Toll-Free 1-800-694-2609, info@switzersauction.com or www.switzersauction.com.

SERVICES

Drug & Alcohol **Helpline**

Have you become addicted to prescription medication?
Drug & Alcohol Helpline
1-800-565-8603
www.DrugAndAlcoholHelpline.ca
Also find us at:
Drug and Alcohol Helpline on Facebook or @ConnexOntario on Twitter

PERSONALS

TRUE PSYCHICS! For Answers call now 24/7 Toll Free 1-877-342-3036; Mobile #4486; http://www.truepsychics.ca.

DATING SERVICE. Long-term/short-term relationships, free to try! 1-877-297-9883. Talk with single ladies. Call #7878 or 1-888-534-6984. Talk now! 1-866-311-9640 or #5015. Meet local single ladies. 1-877-804-5381. (18+)

A COLD & LONELY WINTER AHEAD? MISTY RIVER INTRODUCTIONS can help you find that special someone. Ontario's largest, most successful, back-to-basics matchmaking services. CALL TODAY (613)257-3531, www.mistyriverintros.com.

MORTGAGES

MMA Mortgages

AS SEEN ON TV...
NEED A MORTGAGE

Home Equity Loan, Better Rate?
Bad Credit, Self-Employed, Bankrupt? Been Turned Down? Facing Foreclosure Power of Sale?

CALL US NOW TOLL-FREE:
1-877-733-4424
(Live Operator 24/7)

And Speak To A Licensed Mortgage Agent

MMAmortgages.com specializes in:
Residential, Commercial, Rural Agriculture, Farms, & Land Mortgages

For More Information Visit:
www.MMAmortgages.com
(Lic#12126)

$$$ 1st, 2nd, 3rd MORTGAGES - Debt Consolidation, Refinancing, Renovations, Tax Arrears, no CMHC fees. $50K you pay $208.33/month (OAC). No income, bad credit, power of sale stopped!! BETTER OPTION MORTGAGES, CALL TODAY Toll-Free 1-800-282-1169, www.mortgageontario.com (LIC# 10969).

STEEL BUILDINGS

STEEL BUILDINGS/METAL BUILDINGS 60% OFF! 20x28, 30x40, 40x62, 45x90, 50x120, 60x150, 80x100 sell for balance owed! Call 1-800-457-2206 www.crownsteelbuildings.ca

Connect with Ontarians – extend your business reach! www.networkclassified.org



Korean conflict remembered

The Korean War Armistice celebrated its 60th anniversary this year and 2013 has been named the Year of the Korean War Veteran. With this in mind, this year's North Dundas District High School (NDDHS) Remembrance Day ceremony, held on Mon., Nov. 11, paid tribute to those Canadians who fought in Korea during the conflict of 1950 to 1953. Students learned that 26,791 Canadians served, and 516 lost their lives.



Above: *The NDDHS band played several songs throughout the ceremony, including the national anthem. Pictured are members Patricia Barlow (left), Miriam Morazavi, and Lilli Grubb.*

Left: *Student council prime minister Devon Byers acted as master of ceremonies.*



Right: *Jack Yourt led the colour party, which consisted of several community members, including those from the nearby Royal Canadian Legion Winchester Branch 108 and Chesterville Branch 434.*

Far right: *Retired PO2 Harvey Blais (front) and Peter Elliott were part of this year's colour party.*

Press Photos – Casselman



Intramurals underway



NDDHS Notes

by Amber Cotton

MAPLE RIDGE – Winter is quickly approaching, and the temperature is dropping steadily.

To keep everyone warm and involved in these chilly times, student council has prepared continuous activities for all of the student body to take part in.

Firstly, intramurals for students will occur weekly – every Monday – in the school's gymnasium. Thanks go to Evan Corbett-White, minister of athletics, for getting this underway. Right now, the sport being played is European handball, and we highly encourage all students to drop by the gym and have a good time! Secondly, we have a reminder from Devon Byers, prime minister, as the Christmas concert is approaching, so students who are participating and have already signed up will be practicing very shortly. So make sure to be prepared as practices start this week.

A big thank you goes out to all students and staff that organized and participated in the Remembrance Day ceremony during first period on Mon., Nov. 11. Due to everyone's co-operation and help, the service ran very smoothly and was well done by all. North Dundas District High School would like to thank both the Royal Canadian Legion Winchester Branch 108 and the Chesterville Branch 434 for being part of the service.

We hope everyone has a good week, and stays safe as the winter weather approaches!

Thank You

We would like to thank all the North Dundas and South Dundas Fire Departments who responded to our barn fire on November 1st on the Irish Headline Road. Sincere thanks to all our neighbours who stopped to give us a hand, as well as friends and neighbours who dropped off food. Your thoughtfulness was greatly appreciated.

Nick & Lynn Thurler
Chantal Thurler & Dwyer Penk

Notice
Public Meeting

IPM Annual Report – 2012
for
Cloverdale Links Golf Course
11937 Cloverdale Rd, R.R. # 1
Winchester, Ontario, K0C 2K0
on
Monday, November 25, 2013
at 10:00 AM
at
Cloverdale Links Golf Course Clubhouse

Owner/Representative:
Kevin Patterson 613-223-7915

Bundles of Joy 2013

We will feature the babies born this year in our special keepsake issue in January 2014.



Deryck Allen Van Bridger
March 27, 2013
Son of Chris Van Bridger and Danielle Roberts.
Little brother for Thomas.
Proud grandparents are Allen and Sharon Van Bridger, Ian Roberts and Nicole Sauve-Roberts.

In Full Colour

(Babies born in November & December 2012 also welcomed.)

Send or bring this form along with $35 (includes HST) to the:

Winchester Press
(545 St. Lawrence St.)
Box 399, Winchester,
Ont., K0C 2K0
Tel: 613-774-2524

Your baby's name _____

Date of birth _____

Your message _____

_____

Don't forget to include a colour photo (wallet size preferred).

Deadline Dec. 20, 10 am



YOUR REAL ESTATE CONSULTANTS

YOUR HOME IS IN GOOD HANDS WITH OUR TEAM
A TOP TEAM, HELPING YOU ***BUY*** AND ***SELL!***

Free Complimentary Home Market Evaluation

Call today and book your appointment with Butch, Clayton or Nathan

613-774-GALE
613-774-4253
www.oldford.ca
INDEPENDENTLY OWNED AND OPERATED, BROKERAGE

ROYAL LEPAGE
GALE REAL ESTATE
BROKERAGE

THE OLDFORD TEAM



'BUTCH' OLDFORD
Broker
DIRECT LINE
613-229-7795

NATHAN LANG
Sales Representative
DIRECT LINE
613-795-5264

CLAYTON OLDFORD
Broker
DIRECT LINE
613-880-1880

Christmas

SHOP AND WIN! WIN! WIN! IN WINCHESTER

We all win when we shop close to home!

Winchester businesses have great gift ideas for every name on your holiday shopping list.

Shop for your friends and family from these local retailers and your purchases over $20 entitle you to enter the prize draws.

This year will feature a draw from each participating business.

17 Businesses Participating, 17 Prizes, More Chances to Win!

November 15 through December 16, 2013

RULES OF THE DRAW:

- Minimum purchase of $20 is required for a ballot
- One ballot per total receipt
- Must be 18 years of age and older
- WIN WIN WINCHESTER starts Nov. 15, 2013 and runs until store closings Dec. 16, 2013
- Prizes must be accepted as awarded – no substitutions
- Winners will be contacted by phone
- Employees of participating stores are ineligible for ballots within their place of employment
- Some merchants may have other restrictions at their own discretion

Draws to take place Dec. 19, 2013

AGORA

• Movies • Dollar + Items • Balloons
• Dry Cleaning • Yarn • Ice Cream

Sun.-Thurs. 9 am-7 pm; Fri.-Sat. 9 am-9 pm

501 St. Lawrence Street, Winchester
613-774-3993

Annable's Jewellery & Gifts

Wide selection of jewellery and giftware items to suit any occasion

Mon.-Thurs. 9 am-5:30 pm; Fri.9 am-8 pm; Sat. 9 am-5 pm

513 Main St., Winchester • 613-774-2102

RITCHIE Feed & Seed Inc. Est. 1927

www.ritchiefeed.com

WINCHESTER
St. Lawrence St. • 613-774-3538
DIXONS CORNERS
613-652-4875 • 1-800-267-8142
Fax: 613-652-1367
BROCKVILLE
613-341-9343
OTTAWA
1390 Windmill Lane
613-741-4430 • 1-800-267-1922
Fax: 613-741-6040
STITTSVILLE
Carp Rd.
613-836-6880 • Fax: 613-836-0865

BELLEFLOWER GIFTS
Home Fashion & Decor

Unique selection of giftware, home decor, jewellery & more

www.belleflowergifts.com

Hours: Mon.-Sat. 10-5; Sun. 11-4

1453 County Rd. 31 *(North of Winchester)*
Winchester 613-774-0647

Flowers Designed with Flair and Delivered in Style



DURANT'S FLOWERS

507 St. Lawrence St., Winchester
613-774-3825
2 Industrial Dr., Chesterville
613-448-2354

Fax 613-448-1213 • www.durantsflowers.com • E-mail: info@durantsflowers.com

---

WINCHESTER FLOORING & FURNITURE

12026 Dawley Drive
WINCHESTER
613-774-7078
winchesterflooring@bellnet.ca

Bob Craig: 613-223-3745
Scott Cole: 613-223-3764

ASHLEY FURNITURE INDUSTRIES, INC.

SEAWAY VALLEY PHARMACY
PharmaChoice
Advice for Life

YOUR FULL SERVICE PHARMACY FOR ALL YOUR PRESCRIPTION AND HEALTH CARE NEEDS FOR OVER 40 YEARS

Hours: Mon.-Thurs. 9 am-6 pm; Fri. 9 am-8 pm; Sat. 9 am-6 pm

507 Main Street, Winchester • 613-774-2633

'Rediscover Your Pharmacy'

WINCHESTER BMR

The power... *of renovation*

boutique inspiration

613-774-2700

12235 County Road 38
Cty. Rd. 31 at Cty. Rd. 43, South of Winchester

Monday-Thursday 7:30 am-7 pm; Friday 7:30 am-8 pm; Saturday 8 am-6 pm; Sunday 9 am-5 pm

Offering a wide assortment of agricultural products

agrizone

LANNIN Home building centre

SERVING YOU SINCE 1945

2682 Cty. Rd. 31 S., Winchester 613-774-2830

Hours: Mon.-Fri. 7:30 am-5 pm; Sat. 8 am-4 pm

DOUBLE BEAUTY

• ESTHETICS
• HAIRSTYLING
• ELECTROLYSIS
• IDEAL PROTEIN FOR WEIGHT LOSS

Jane Iredale Makeup

464-1/2 Main St. E., Winchester
613-774-3111

Your Beauty Institute
MATIS

Owners: Jeannette Bourgeois Jeannine Bourgeois

ANDY'S FOODLAND
Fresh food. Friendly neighbours.

MAIN STREET, WINCHESTER

613-774-2125

Hours: Mon.-Fri. 8 am-9 pm; Sat-Sun. 8 am-8 pm

Celebrating 60 Years

11250 Cty. Rd. 43
Winchester
613-774-2887

Hwy. 29
Brockville
613-342-0668

WEAGANT FARM SUPPLIES LTD.

www.weagantfarm.com

WINCHESTER PRINT & STATIONERY

Web & Sheet Fed • Bindery
Photocopies • Custom Design Services
Educational Toys & Crafts • Office and School Supplies

Box 416, 584 Main St. W., Winchester, ON, K0C 2K0
Tel.: 613.774.3186 Fax: 613.774.0299
printit@winchesterprint.com

OK TIRE
Honestly driven.

W.J.L. BOYD AND SONS LTD.

Sales & Service Since 1936

567 St. Lawrence Street, Winchester • 613-774-2520

THE TOWN VINTNER
Wine Brewing - Wine & Beer Kits

SHAWN BROWNLEE
Owner/Manager

THETOWNVINTNER@BELLNET.CA
503 MAIN STREET, WINCHESTER, ON, K0C 2K0
613.774.0724

NAPA AUTOPRO

ONTARIO'S DRIVE CLEAN

Winchester Autopro

Dependable Automotive Repair to All Makes & Models of Vehicles

11906 Cty. Rd. 43, West of Cty. Rd. 31, Box 703, Winchester
www.winchesterauto.ca **613-774-3189**
service@winchesterauto.ca

'On the road or off, we've got you covered!'

LINHAI BIG HORN 21

Paddletales Tackle

613-774-BASS (613-774-2277)
510 St. Lawrence St., Winchester
(Use entrance at rear of building)



BASS FISHING SPOKEN HERE!

Sears

ED PUDDEPHATT **www.paddletales.com** 613-774-5858