THE IROQUOIS POST
AND MATILDA ADVOCATE

THE IROQUOIS POST IS AVAILABLE WEEKLY AT THE DAFFODIL and LENNY'S

VOL. XLIII No. 22 Authorized as Second Class Mail, Post Office Department, Ottawa Iroquois, Ontario, Thursday, October 22, 1964 $2.50 Per Year In Advance

What's Doing

NOTICE

All ex-service personnel and their dependents are invited to take advantage of a free Legion service. Mr. Ian Urquhart, Service Bureau Officer from Ottawa, Ont., will be at Legion Branch 370 on October 26, 1964 at 3 p.m. to give skilled advice on veterans' benefits. Anyone with questions on war disability pension War Veteran's Allowance (Burnt-out pension) treatment, or hospital care is urged to call or write Mr. Frank Bates, who will arrange an appointment. 2c

* * *

ANNIV. DINNER

October 27th, 1964. Anniversary turkey dinner at Morrisburg United Church. Adults $1.25, children under 12 yrs. 75c. Serving begins at 5:30. 21-2p

* * *

'MARTIN LUTHER' FILM

On Sunday evening, October 25th at 7:30 p.m. the motion-picture sound film, "Martin Luther" will be shown during the Reformation Sunday Service at Knox Presbyterian Church, Iroquois. You are invited to share in this service and see this outstanding commentary on the life and convictions of this stalwart leader in the Protestant Reformation. 21-2c

* * *

WEEKLY BINGO

Monday, October 19, Weekly Bingo in Iroquois Fraternal Hall sponsored by IOOF Building Fund. Cash prizes. Jackpot $35.00.

* * *

U.C.W. MEETING

A general meeting of the United Church Women will be held in the church on Tuesday evening, October 27th, at 8 p.m. This will be the Literature and Christian Education programme. Some of the Junior groups will be taking part. Everyone welcome.

* * *

HULBERT BAZAAR

Hulbert Church Bazaar will be held Saturday afternoon, October 24th, 1964, in the church basement. Bazaar open at 2 o'clock.

* * *

LADIES' NIGHT

A ladies night will be held in the Canadian Legion Hall, Iroquois, Saturday, October 24 from 8 to 12 p.m. Everyone is welcome. Adm. $1. per couple. Dancing and refreshments.

* * *

A. Y. P. A.

Reserve Nov. 14th for a day of Fellowship and Discussions sponsored by the Anglican A.Y.P.A. Guest speaker, Rev. Michael Peers.

* * *

BAZAAR, SALE AND TEA

A bazaar, food sale and tea will be held in Knox Church hall on Saturday afternoon, October 31st at 3 o'clock under the auspices of the Knox Church Ladies' Aid Society. The OCO's will have a candy table, the Presbyterian Women will have a table of fancy goods and the Young People's Group will sell the church calendars and there will be the usual table of miscellaneous articles made by the members of the Ladies' Aid. 22-2c

CALDWELL BOWLING LEAGUE RESULTS

October 20, 1964

Eagles (C. Robertson)	29
Cardinals (S. Gibson)	26
Orioles (C. Easter)	23
Blue Jays (M. Anderson)	22
Larks (D. Roberts)	17
Flamingoes (B. Blok)	9

High lady, Shirley Gibson, 742; High gent, Ron Potvin, 743.

QUICK TRIP FOR IHS STUDENTS

In a fire drill held at Iroquois High School last week in cooperation with the Iroquois Fire Department, the entire school (270 students) cleared the building in 55 seconds.



Caldwell's Score Again!

Caldwell Linen Mills Limited, Iroquois, has been named among the top award winners for excellence in advertising in the 47th annual conference of the Direct Mail Advertising Association in New York.

Here, Mrs. Grace Frere, advertising manager of Caldwell, is seen receiving the award from Hal von der Osten, chairman of the DMAA 1964 Contest at a ceremony attended by 1200 U.S. and Canadian advertisers last Friday. The awar winning submission was an attractive "portfolio" of Caldwell's famous towels.

The Post extends its compliments to Mr. Bruce McKay, Caldwell's Sales Manager and staff whose efforts resulted in winning this fine awar.

Hear Missionary From Trinidad

A rare privilege was afforded the congregation of the Iroquois United Church at its morning service on Sunday, when Miss Elma Inman, Evangelistic Missionary from Trinidad was listened to with keen interest and appreciation. The order of service was conducted by Mr. George Fowler in keeping with Layman's Sunday.

Miss Inman was introduced by Mrs. Ambert Brown, President of the U.C.W.

To acquaint the congregation with the Geography and History of Trinidad, she said the island sits on top of South America, is 50 miles long, 40 miles wide and has a population of nearly 828,000 persons ——55 percent Negro, 30 percent East Indian and 8 percent Chinese. Work was begun there in 1868 by Rev. John Norton, on invitation by the Presbyterian Church in Scotland. It is a part of the British Commonwealth of Nations.

The chief industries are the raising of sugar cane and cocoa, quantities of oil are also found there. In 1962, the Presbyterian Church in Jamaica, asked for assistance from the United Church of Canada.

Since that time we have been as big Sister in the work carried on in church and schools. Colleges and schools have greatly expanded and are now producing many capable and active graduates. The Sunday Schools are doing a fine work among the children and young people.

There is urgent need for many more ministers and science graduates. Because the people lack direction and sufficient financial backing, their products have to be manufactured outside the isladn.

Under the 'Unified Budget' of the United Church, a fair proportion from the Missionary and Maintenance Fund, including the givings from the U.C.W. go to support the work carried on there.

—contributed

Iroquois Sa-Teens Enjoy Camp

Three carloads of Sa-Teen's young people from Iroquois and community, and young people from St. Andrew's Presbyterian Church, South Mountain, attended a weekend of study and fellowship at the Gracefield Presbyterian Camp Centre, Gracefield Quebec, October 16-18. Adult leaders for this outing were Miss Ruth Thompson, Mrs. Roy Graham, and the Rev. John J.Hibbs.

Leaving the village on Friday afternoon, the caravan of cars arrived at the Camp site around 8 p.m., where they were warmly greeted by the Camp Manager, Mr. Charles Kruger, and the staff, convened over by Mrs. R. Lee of Vernon. A delicious dinner was enjoyed and accommodation assignments given, the girls occupying the Beaver Lodge and the boys the Jolly Roger Lodge. Proctors were also appointed from among the young people, for lodge discipline. Misses Janet Thomnson, Janet Knechtel, and Messrs. Michael Langford and Philip Marsters receiving this assignment.

The study and discussion activities for the weekend included the showing of the coloured filmstrips, "The Glory of Babylon" an historical-biblical account with narration by the Rev. Hibbs, and "Music for the Right Foot", a thought-provoking film on the problems arising out of discords in human relationships. During the Saturday evening programe, the young people held an open discussion on a selected topic, submitted by the group, and reports were heard from Misses Jane Archibald, Janet Knechtel, Janet Thompson, and Michael Langford On Sunday

(See Page Eight)

Lions Light Bulb Drive Thursday Night In Village

Iroquois Lions Club members will be calling on every home in the Village on Thursday night of this week selling light bulbs.

In an effort to raise several hundred dollars for a Crippled Children's project, the Lions members will try to sell 800 bags of bulbs in Iroquois and Cardinal before this weekend.

The bags will contain four bulbs (2 60-watt and 2 100-watt) which will sell for $1.

Teams have been set up in the club with one group working Wednesday night to bag the bulbs; Thursday night's crew will cover Iroquois and the remainder will sell in Cardinal Friday night.

The Lions Club executive asks whole-hearted support both from Lions members and from their friends in the community.

Say Farewell

On Wednesday, October 14, Mrs. Clarence Shaver and Mrs. Norbert Daisley were joint hostesses at a surprise miscellaneous shower in honour of Miss Sheila Bebee at the former's residence on Maple St.

Miss Bebee, a bride-elect of October 24th, was escorted by Mrs. Daisley to a gaily decorated throne amid pink and white streamers and white wedding bells where she was presented with a corsage. Miss Gail Hagarty then read an appropriate address on behalf of the assembled guests and Miss Bebee was presented with many useful and beautiful gifts for which she expressed her thanks and invited all to visit her in her future home in Brockville.

The bride's book was circulated among the guests and signed by all present. The hostesses, assisted by Miss Doris Jamieson, then served a dainty lunch, bringing the enjoyable evening to a close.

PERSONAL

Mr. W. J. Sweeney, of Manitoba, spent the weekend with his mother, Mrs. Frank Sweeney, Davis Drive.

Mr. and Mrs. Ray Hagarty, of Ottawa, spent Sunday with Mr. and Mrs. Wilfrid Hagarty and girls.

Mr. and Mrs. Willie Bush and son, of Nanton, Alberta, visited Mr. and Mrs. J. Wesley Moke on the weekend.

Entertained to a Thanksgiving dinner by Mr. and Mrs. John A. Banford and Clair, of Hanesville, were Mr. and Mrs. Alex Banford, Jean, John and Wendy Smiths Falls; Mr. and Mrs. Ray Banford, Cheryl, Garry, Keith Lynden, of Dixon's Corners; Mr. and Mrs. Denzil Locke and Alan of Prescott; Mr. and Mrs. C. R. Banford, of Toronto, and Mr. Wm. H. Banford and Mrs. Blanche Read, of Gormley, Ont.

Mrs. Carman Morris, Winchester; Mrs. Dale McMillan, of Dunbar; Mrs. Glen Casselman and Mrs. John Riddell, both of Winchester Springs, bade farewell to their husbands as they left Dunbar on Monday morning to motor to Toronto to meet with Evans Construction again. Evans have the area, which started at Elcompleted their road work in ma through to Chesterville in the summer. The men were transferred to Sault Ste Marie where Evans are stationed and will be there at least a month. We wish them all a safe journey and speedy return home.

Visitors with Mr. and Mrs. John Banford and Clair, of Hanesville, this week are Mr. Wm. H. Banford and Mrs. Blanche Read, Gormley, and Mr. and rMs. Richard Banford of Toronto.

Miss Effie Tilden, Miss Margaret Winthrow and Miss Anna Fauset, all of Toronto, called on Miss Cora E. Smith last Thursday.

Sunday visitors at the home of Mrs. Frank Sweeney were Mr. W. J. Sweeney; Mr. and Mrs. Edward Sweeney, Brockville; Mr. Allan Crites, of Ogdensburg, N.Y.; Mrs. Jacob Savor, Iroquois, and Mr. and Mrs. Omer Pigeon and Anne, town.

Mr. Warren B. Stata of Ottawa, with his two sisters, Mrs. Mary Payette and Mrs. Rudolphe Payette, of Cornwall spent last Wednesday evening with their cousins, Mrs. Maud Bolton and Miss Cora E. Smith.

U.N. CLUB AT I.H.S.

A United Nations Club has been formed at I.H.S. by Janet Thompson, Bonnie Casentree, Carol Ann English, who attended a UN seminar at Waterloo University last June, and Mr. Malon. The purpose of the club is to earn more about the United Nations, promote an interest in the students body in the United Nations, and to raise money to send students to United Nations seminars. The executive is president, Janet Thompson; vice-president, Bonet Knechtel; and treasurer, Carol Ann English. Immediate projects of the U.N. Club are a school assembly on Oct. 23rd. and a money raising dance that evening.

COMMUNITY MOURNS PASSING CHARLES BURNS

Charles Burns, genial proprietor of the Iroquois Billiard Parlor and Smoke Shop, passed away suddenly on Saturday evening last. He was in his 69th year.

The funeral service was held in St. Cecilia's Roman Catholic Church on Tuesday morning, with interment in Morrisburg Cemetery. Fuller notice next week.



Mr. and Mrs. R. Thompson To Reside at Winchester

Mr. and Mrs. Raymond Thompson have taken up residence in Winchester following their recent marriage of October 10th in St. Cecilia's Church Iroquois, with Rev. Father MacDonald officiating. White 'mums decorated the church and the wedding music was played by Mrs. Mallen.

The bride, formerly Charlene Anne Herman, is a daughter of Mr and Mrs. Michael Herman, Iroquois.

Given in marriage by her father, the bride wore a full-length white satin gown with a lace bodice with lily-point sleeves. Her shoulder-length veil was held by a crown of pearls and rhinestones. She carried a bouquet of red sweetheart roses and white carnations.

Her bridesmaid, being her only sister, Miss Maxine Herman of Cornwall, was dressed in yellow nylon street-length dress with matching accessories and carried a bouquet of yellow 'mums.

Little Debbie Baker, cousin of the bride, was flower girl, dressed in yellow nylon, with a nosegay of yellow 'mums.

The ushers were Mr. Larry Mills Dixon's Corners, and Mr. Robin Bowen, of Cornwall.

Following the wedding a reception was held in the Civic Centre with the Ladies' Auxiliary of the Canadian Legion catering.

Receiving the guests, the bride's mother wore a sand lace over taffeta dress, with jacket and brown accessories assisted by the groom's mother wearing a gold brocade dress and jacket with matching accessories. Both wore corsages of yellow 'mums.

Guests attending the wedding were from Maniwaki, St. Therese, Osgoode, Cornwall, Ottawa, Prescott, Winchester and Iroquois.

The happy couple spent a short honeymoon in the United States returning to Winchester where the groom is an employee of Ault's Creamery.

: EDITORIALS :

--- WORTHY AND OTHERWISE

The Iroquois Post

AND MATILDA ADVOCATE

Published Every Thursday at Iroquois, Ontario

MEMBER OF C.W.NA. MEMBER OF O.W.N.A.

K. KIRKBY—Editor and Publisher J. A. KEELER—Advertising Manager

PresmansComp.—H. Harbers; Lino.—A. Shaver; Press—Mrs. J. A. Keeler

Subscription Rates: $2.50 per year in Canada; $3.50 per year in U.S.A.

Thursday, October 22nd, 1964

We Should Be Ashamed

(From The Glengarry News)

Her Majesty the Queen has come and gone and there can be little satisfaction for Canadians in her visit. Rather are we shamed by the lack of hospitality shown her in Quebec City and by the extent of the security measures it was thought necessary to surround her with.

The Canadian family must indeed be in a sad state when it can so forget the elementary rules of good taste and hospitality; when its members are so immersed in bitter wrangling a guest is not safe within our own gates. Whether Queen or commoner the visitor among us should be made welcome, should be shown at least a surface courtesy. When they are invited guests then it becomes mandatory on all members of the family, even the spoiled children, to be on their best behaviour until the visitors leave.

Such was not the case when the Queen came to Quebec City. There the spoiled brats of separatism showed open hostility, jeered and derided our guests. Not only did the kids flout all the rules of hospitality to shame the whole family. The security measures were evidently so stringent in Charlottetown and Ottawa, too, as to remove all warmth and spontaneity from the welcoming. The parents appeared so worried as to how the kids would behave, the guests must have been left with the wish they had not come.

This was not a happy visit the Queen and Prince Philip had among us. They came at the invitation of our government, out of a sense of duty and with the prior knowledge they would not be warmly welcomed by all the members of the family. There was even the threat that violence might be met with and the measures taken to guard against it ruled out any thought of free and easy association with their Canadian hosts.

Prime Minister Pearson has already invited the Queen to return in 1967 to open the World's Fair at Montreal. We wonder if our government should not be slower in issuing such invitations when it has no way of knowing the warmth of the welcome the Queen would receive.

There are no doubt many in our Canadian family who will stridently insist on the parental right to issue an invitation. But if it is to prove such an embarrassment to the whole family as was this week's show of abyssmal inhospitality there are those who would say it is not doing Her Majesty a favor to ask her to face up to a return visit so soon.

If we have problem children the invited guest may prefer not to darken our door. The Queen is in no position to refuse if the government decides in its greater wisdom that her presence would serve a useful purpose. But have we grown so selfish and ungentlemanly that we would again put a lady in the difficult position in which Queen Elizabeth found herself on this visit to Canada?

Let's put our house in order. Let's work toward a warmer feeling of family living before we subject any guest to so inhospitable a treatment.

Ontario, The Wilderness!

Many Americans who have never visited Ontario picture us living in a cold, vast wilderness of sparse accommodations and inferior roads, Hon. James Auld, the province's minister of Tourism and imformation, said at Toronto, on Oct. 15th.

Speaking to the Canadian Pubilc Relations Society, the minister unveiled findings of a recent specialized study of the U.S. travel market to determine just how Ontario looks to both visitors and non visitors and to learn what can and should be done about their impressions.

"We learned that we have done one thing particularly well," said Mr. Auld, "We have sold Ontario's natural travel resources almost perfectly. It seems that everybody knows we are a land of lakes, rivers, forests, fishing, hunting-- and that's just about all they do know."

To those urban Ontario folk embroiled in the daily battles with traffic he added, it may come as a bit of a surprise to learn that they live in a vast wilderness.

"Yet," he said, "this is the overwhelming impression of those who have not visited Ontario-- even those living within a few miles of our major cities.'

He said one non-visitor told an interviewer: "It's just a place that is a mass of woods... it's just a hell of a lot of outdoors."

The survey, engineered by the department's own travel research branch, was conducted among a sampling of 250 persons equally distributed among those who have not visited Ontario, those who do and do not live within a 300-mile radius of the Ontario border, and men ver-

CON'T. ON PAGE FIVE

MRS. JEAN WADDS, M.P.—

Parliament Report

The old Order Changeth. Already Adenauer and Nehru have disappeared from the world scene.

While Canada basked in crimson and gold reflecting the October sunshine, and Canadians concentrated on the Queen's visit, other countries were experincing violent and indicative political turmoil.

World events even submerged the World series. Although fans were as usual glued to televisions and radios, the front pages of the big American dailies relegated the St. Louis win to small type, while Krushev again took the headlines. Whether or not his was a resignation, a disappearance, a defeat or a retirement may ever be known, even in history. Suffice it that Russia now has a new Premier, Kosygin, and a new Communist Party first secretary, Breshnev.

Neither of these names are well known to the West. It may be expected that they will take a tougher line than Krushev. For all our doubt of him and his one party government, he was a vast improvement over the cold, cruel Stalin.

Early reports from Russia announce a continual of destalinigation and economic improvements. It is certain that improvements will have to be made in their agricultural policies which have left the vast steppes of Russia producing so little that wheat has to be imported. Such an obvious failure can scarcely be tolerated permanently by the Communists. The reasons can be seen by any traveller in Russia, sloppy organization, lack of machanization and poor morale, all reflecting basic weakness of state control.

Taking advantage of the Rusian shakeup, the Chinese announced the explosion of their first nuclear bomb. The world guesing game as to China's scientific development had its first answer. As of October 18, 1964, China belongs to the World Nuclear Club, and her power and influence changes.

It is hoped that there are many wise heads in the American State Department. The present disillusiment and confusion felt by the American people is not improved as the Presidential election continues. Barry Goldwater's statements on international affairs have been hair raising and president Johnson continues to be the shrewd politician manipulating party gains.

It will remain a heartbreaking mystery why a weak and crazed young man should have chosen to use his one skill against the most promising American leader yet produced in the United States. A world figure trained and in tune with the one world concept is so badly needed. The United States had him but for all too short a time.

In Britain these same fateful days produced a young Prime Minister, Harold Wilson, aged 48.

When the election was first announced the Conservatives had seemed very much ahead, but after 12 years they went down to defeat. Lord Home proved to be an attractive campaigner, a diplomat turned politician who seemed to know how to make the change. There is no doubt about his ability, his honesty and his vast experience, but Britian's economy is troubled. The conservatives had bungled Britian's participation in the European Common Market. The concent of One Europe born in Winston Churchill's fertile mind materialized into fabulous ecdnomic success, but without his country. The future is unclear and uncertain, a feeling very apt to favour change, a tendency to try some other solution.

On radio the new Prime Minister sounded irritable and cantankerous as he answered American newsmen-- "Of course United States investment would still be welcome". More promising was his experssed intention of concentrating heavily on scientific research.

Whatever his faults, human or political, good luck to him.

IN THE CHURCHES

Worship Services

The Anglican Church of Canada

Trinity XXII

St. John Baptist Iroquois
Holy Eucharist — 8 a.m.
Sunday School—10 a.m.
Mattins — 11 a.m.

Christ's Church Dixon's Corners, Ont.
Evensong 2.30 p.m.

Jehovah's Witnesses

Meetings held in Kingdom Hall Stampville
Thurs., 7.30 p.m., service meeting
Thurs., 8.30 p.m. ministry school
Sun., 7 p.m., Watchtower Study
All welcome—no collection

Christian Reformed Church

WILLIAMSBURG

Rev. J. D. Pereboom, Minister
Church of the "Back To God Hour" Broadcast heard every Sunday at 8 a.m. over CFRA, Ottawa.
Service— 10.00 a.m.
2.30 p.m. — Dutch Service
First Sunday of each month both services are in English

Dundela United Church

Rev. David W. Chappell
Minister
9.30 a.m.—Sunday Sshool
8.00 p.m.—Public Worship

Morrisburg Pentecostal Church

LAKESHORE DRIVE
Pastor Rev. J. Gregory
KI. 3-2968 P. O. Box 251
Sunday—
9.45 a.m.—Sunday School.
11 a.m.—Worship.
7.30 p.m.—Evangelistic Service.
Tuesday—
8 p.m.—Bible Study & Prayer.
Thursday—
8 p.m.—Young People's.
Revival.
WARM WELCOME TO ALL

PRESBYTEKIAN CHURCH IN CANADA

(Member of the Family of Reformed Churches)

Knox Church, Iroquois:
The Rev. John J. Hibbs, Minister
Organist: Mrs. Roy Graham.
Church School — 10 a.m.
Worship Service - - 11 a.m.

St. Andrew's, South Mountain:
Organist—Mrs. Arnold Shaver
Worship Service — 9:30 a.m.
Church School—10.30 a.m.
Church Schoo. — 10.30 a.m.
WE WELCOME YOU TO COME AND WORSHIP WITH US

Iroquois United Church

"Church With Singing Tower"
Rev. J. Leslie Dean, Minister
Mrs. Hugh Thompson, Organist
Sunday school ——— 9-45 A. M.
Worship Service—11 a.m.
White Church—
9.30 a.m.—Public Worship
10:30 a.m.—Sunday School

Matilda Charge United Churches

REV. JAMES STEWART
Minister

Brinston—
Public Worship—9.30 a.m.
Hulbert—
Worship Service—11 a.m.
Hainsville—
Worship Service—2.30 p.m.
Sunday School at the regular hours.

Full Gospel Tabernacle

Pastor, Rev. Chas. Marshall
Sunday—
Sunday School—10 a.m.
Morning Worship—11 a.m.
Evening Service—8 p.m.
Tuesday, 7.30 p.m.—Bible Story
Thursday, 7.30 p.m.—Fellowship Service



SUGAR and SPICE

By Bill Smiley

HERE'S TRUTH WILDER THAN FICTION

I've decided to write a book. Not because I want to. Not because I have a message. Not because I think anybody will buy it. But because a fellow has dared me to.

He was a publisher. I told him hundreds of people— nay, thousands — had asked me when I was going to produce a book made up of my columns. This was a big, fat lie, of course. I think the total of the queries was between twelve and thirteen.

He was nice about it, if a little steely-eyed. He agreed that there'd be a big sale, if I bought th 1,000 copies I promised to buy, to give away to my friends. (They'd be getting about 120 copies.. each, at that rate, but they could give them away to THEIR friends.)

He agreed that the whol thing was a great idea. For some other publisher. But he sort of took the steem out of my selfesteem when he came out with the logical statement, "If a book is worth publishing, its worth writing."

This is the sort of thing publishers sit around thinking up, when they're not worrying about some of us great writers getting away from them. Which they don't seem to spend an excess of time doing. Unfortunately, writers can't flash back with, "If a book is worth writing, it's worth publishing." Mainly because it isn't true.

What's the book going to be about? Well, that's still on the secret list, because I don't know. But after looking over a few shelves of books at the local library,I know that publishers will print almost any kind of garbage.

So, if its garbage they want, I'm going to make up the biggest literary garbage pail that has ever been set before the public. It's going to be crammed with sex, violence, delinquent teenagers, corrupt politicians dope fiends, alcoholics, doctors, cowboys, how to raise prize zinnias, favorite recipes, and all the other ingredients of the most successful books.

It will be autobiographical, of course. At first, I thought that might be a little difficult, as I've led rather a sheltered life. Then I realized that all I had to do was decorate things a little. Gild the Bible so to speak.

Thus, instead of going to high school and being on the football team and going steady, in the book I'll be the leader of a group of teenagers terrorists who get their kicks out of setting fire to nursing homes, under the influence of heroin.

Instead of joining the air force and becoming an officer and a fighter pilot and having a ball most of the time, in the book, I'll be an army private, intellectual and embittered, under the whip of a sadistic captain.

Instead of spending a year in a sanatorium, loafing, laughing, playing chess and reading, in the book I'll spend a year in a mental institution with a gang of perverts, alkies, junkies and a doctor straight out of Edgar Allan Poe.

Instead of becoming a weekly editor, writing about sewers and such, in the book I'll be an advertising executive with three mistresses, no morals and an unlimited expense account.

Instead of becoming a docile English teacher peddling metaphors and similes, in the book I'll be a famous television personality with great talent and no scruples, who poisons the minds of his listeners with cleverly disguised racial prejudice and completely undisguised commercials about armpits,

How does it sound? You like it? Oh. You don't. Well in that case, I'll just have to write a dull, insipid book about dull, insipid old things that really happened...... ....

Boy, are you ever going to be bored reading about the time the two nine-year-old girls cornered me in the treehouse and kissed me. Or the time I fell in love with the Brazilian girl in the dead of a Canadian winter. Or the time the Old Battelaxe chased me through the snow in her dressing-gown, trying to hit me with a phone she'd yanked off the wall. Or the time I was beaten up by four old men.

SEND YOUR FAVORITE RECIPES TO THE IROQUOIS POST

Many village and district readers of The Iroquois Post are sending in their favorite recipes to our recipe column. Why not send your favorite to us so that other readers can enjoy the recipes you have found to be good.

If you don't want your name used we would still be pleased to receive the recipes and omit the name.

Address them to: "Recipes The Iroquois Post, Iroquois, Ontario".

The BIBLE Today

Beginning with the playing of recordings of gospel stories in 1953, missionary interest by 1956 had produced a grammar and a tentative dictionary of the Choco language which, in turn, resulted in the writing down of selections from the New Testament.

The movement initiated by Scripture translation and reading, did not stop at individual conversion. Following the literacy drive, which inevitably accompanies such translation work, a Choco went to America for studies. He experienced the fellowship of Christians in worship. On his return he set up what has become a vital church of 33 members, whose first act was to send a "missionary" of their own people to a neighbouring tribe.

In general there was a remarkable desire on the part of these tribal Indians to obey the teaching of the Bible. The son of their chief said: "Now I know what God said. We must really pay attention to his words."

SUGGESTED DAILY BIBLE READINGS

Sunday, Oct. 25: Habakkuk 3: 1-19.

Monday, Oct. 26: Jeremiah 32: 16-24.

Tuesday, Oct. 27: Daniel 9: 3-19.

Wednesday, Oct. 28: Jonah 2: 1-9.

Thursday, Oct. 29: Matthew 6: 9-13: 36-44.

Friday, Oct. 30: John 17.

Saturday, Oct. 31: Acts 4: 24-31.

WANT-ADS
REACH OUT MILES TO MILLIONS

Lands and Forests

Weekly Report

HUNTERS WELCOME TO

The "Road Hunters" tell us that game is scarce, but the real sportsmen who get out of the car and walk in search of game tell us that grouse, deer and rabbit are all plentiful. Because of extremely low water level duck ponds are nearly all dry this year but good duck shooting was enjoyed last fall.

Wildlife is a crop that develops as a result of increased cover and food supply that usually follows reforestation. Because Limerick is a rolling broken area of land wildlife finds the variety necesary for development.

Hunters will notice cutting and thinning in some areas of the forest which are part of our management practices in the production of timber which is our main objective. Another type of crop was observed in Limerick recently.

A group of ninety grade 7 and 8 school children were visiting to learn first hand about factory and its associated conservation benefits.

All the foregoing benefits of timber, wildlife, production and conservation education, are well known to your Counties Council. Making good their promise to increase land purchasing they have recently passed by-laws to purchase 373 acres to be added to the forest. Give the Counties Council your support in this project of National importance..

GANANOQUE PUBLIC HUNTING AREA POPULAR

About 125 pheasants have been taken from the Gananoque Public Hunting area since the season opened on October 3rd., last. This area of about 1,000 acres of land, reserved for intensive wildlife management has not been developed yet except that a few pheasants have been relaed on the area. In spite of the lack of development to date, there is no proper access read or cultivation about 250 to 300 hunters tried their luck on opening day, and the daily use since then has averaged from 25 to 50 hunters per week day and about 100 on Saturdays.

Although there has been no formal development of feeding areas or nesting and cover areas, some of the birds released must have reproduced. On opening day, four young birds that must have been hatched on the area were taken.

Prospective hunters are requested to be cautious when using the area. There are many hunters using it, and safety precautions must be observed. One young hunter was injured with shot gun pellets on opening day making it clear that there is no margin for carelessness when hunting.

NEWS FROM SHANLY

Mr. Dick Scutten and Danny returned on Monday from a three weeks visit with relatives in Holland.

Mr. and Mrs. Frank Noacey and daughter, of Groveton, were entertained Thursday evening at the home of her sister, Mrs. Duane Riddell, on the occasion of Mrs. Noacey's birthday.

Members of Shanly U.C.W. attended the Thankoffering meeting of Pittston U.C.W. on Tuesday last, when Mrs. Arthur Woodland, Spencerville, was the guest speaker.

Mrs. Wm. Hooper and Louise, Mrs. Billie Hooper and Susan spent the week end with relatives in Montreal.

The 4-H Club of Shanly organized on October 3rd., for their new course, with Mrs. Wm. Hooper and Mrs. Cecil Bennett as leaders. Officers elected were Presidnt, Cobi Berkeleer; Secretary, Linda Stone; Press Sec., Bonnie Jordan; The special project is "What shall I wear?"

Mr. and Mrs. Ross Riddell visited their niece, Miss Eleanor Christie, in Winchester Hospital, on Saturday.

Mrs. J. DeWit and Johnnie attended the funeral of the late Father Larkin at Merrickville, on Saturday morning.

Mr. and Mrs. Cecil Bennett were "At Home" to their family on Friday evening and it was also the birthday of Sheldon Irving, of Ventnor.

U.C.W. Meeting

The Dundas-Grenville Executive of the U.C.W. held their meeting in Shanly on October 15, with Mrs. George Dukelon, Spencerville Co. President in charge, and Mrs. Fennell Winchester Recg. secretary. Members attended from Winchester Springs and Shanly.

Reports were heard and it was decided to hold the County Convention on April, 28th, at Inkerman, and have a Medal Contest.

While in session they decided to register a protest on isuing of a Liquor Lincence to 401 Inn because of the fact that this public restaurant is adjoining our South Grenville District High School. Individuals may register their protest by writing to Mr. H.J.F. Stewart, Court House Brockville.

A bountieous "Pot Luck" dinner was served.

The devotions for the afternoon sessions were conducted by Mrs. T. Armstrong, Spencerville, and Mrs. Kirk, of Johnstown taking as their theme the "Lord's Prayer".

The main items of the meeting was the reports of the National U.C.W. Convention held in September in Lundy's Lane United church Niagara Falls, when Mrs. Stell, Worlds U.C.W. Treasurer was the main speaker. A very full report was given by Mrs. T. Armstrong and Mrs. G. Dukelow.

SUPPORT THE ADVERTISERS IN THIS NEWSPAPER

THE
BLACK LUMBER
CO. LTD.
Phones: KI 3-2188
KI 3-2933
Morrisburg, Ont.
Best Quality — Lowest Prices
It's a "BLACK" Business — But We Use You White
Phone KI 3-2188 — MORRISBURG, Ont.

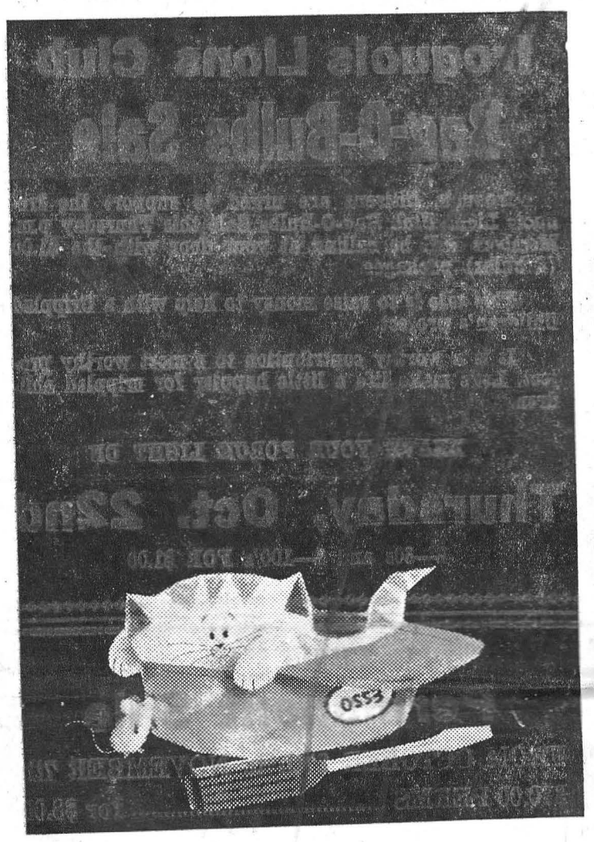

Esso Home Heat Service is better because its people are

Better people to serve you better! You get "extra value" for your heating dollar in complete service. **Fact is, most Esso customers already have their oil furnaces cleaned, checked and adjusted—ready to go at the drop of a thermometer. You see, the Esso Home Heat Servic teams in your area don't wait 'til th last minute to get their jobs done. T them regular service is a year 'roud job. They continually provide guarante fuel delivery and 24-hour emergency o heat' service, all for the price of the o... all backed by Imperial. Wouldn't ou like to count on complete service ke this? Get "extra value" for your he ng dollar—get Esso Home Heat Se ce.**

HERE ARE YOUR ESSO HOME HEAT SPECIALISTS



CARL BANFORD
(Service Dealer)
258 Brouse Drive
IROQUOIS — Ontario
Phone 652-4872



CLINT S ART
(A
159 Da ive
IROQUOIS Ontario
Phone 4592

ESSO
always
LOOK TO IMPE
for the bes

Gordon W. Thom
The Thom Insurance Agency
Real Estate and
All Kinds of Insurance
including Life
For SERVICE Call
MORRISBURG KI 3-3055
Established Over 35 Years
MORRISBURG
SHOPPING CENTRE
(formerly Milburn Hyslop Agency)

PORK SALE

ALLIED FOOD MARKETS

SHOULDER ROAST (Hock Off) LB. 29c

BUTT ROAST (Rind Off) LB. 39c

YOUR CHOICE
PORK HOCKS or RIBLETS
4 lbs. $1.

Lean Shoulder
PORK CHOPS .. lb. 49c

Boneless Pork
BUTT ROAST .. lb. 49c

CLIP THESE COUPONS

60 FREE UNITED STAMPS
With the Purchase of
Sanitary Napkins pkg of 12 51c
Effective Oct. 22, 23, 24, 1964
— 1 Coupon per Family —

60 FREE UNITED STAMPS
With the Purchase of
Heavy Duty Clear Liquid
Success Wax 40-oz. tin $1.09
Effective Oct. 22, 23, 24, 1964
— 1 Coupon per Family —

60 FREE UNITED STAMPS
With the Purchase of
Allied Blue 3-lb. bag
Detergent 85c
Effective Oct. 22, 23, 24, 1964
— 1 Coupon per Family —

30 FREE UNITED STAMPS
With the Purchase of
2 lbs. of California
Emperor Grapes
Effective Oct. 22, 23, 24, 1964
— 1 Coupon per Family —

30 FREE UNITED STAMPS
With the Purchase of
1-lb. of Maple Leaf Wieners
Effective Oct. 22, 23, 24, 1964
— 1 Coupon per Family —

30 FREE UNITED STAMPS
With the Purchase of
Beef Steakettes
1-lb. of Polar King
Effective Oct. 22, 23, 24, 1964
— 1 Coupon per Family —

30 FREE UNITED STAMPS
With the Purchase of
Allied pkg of 50
Book Matches 29c
Effective Oct. 22, 23, 24, 1964
— 1 Coupon per Family —

30 FREE UNITED STAMPS
With the Purchase of
Concentrated 128-oz pltc jug
Lavo Bleach 67c
Effective Oct. 22, 23, 24, 1964
— 1 Coupon per Family —

15 FREE UNITED STAMPS
With the Purchase of
Giant Size
Spic and Span pkg. 81c
Effective Oct. 22, 23, 24, 1964
— 1 Coupon per Family —

DOUBLE STAMPS
on your
PURCHASE TOTAL
when you buy a Beaver 4-String
BROOM
At Only
$1.25

Save 6c! Squirrel 1-lb. jar
Peanut Butter 37c

Maxwell House 1-lb. bag
Choice Coffee 89c

Save 20c! 24-oz plastic btl.
Joy Soap 75c

Save 8c! Giant Size 32-oz btl.
Mr. Clean 87c

French's 1-lb. jar
Prepared Mustard 25c

Gerber Strained or Junior 2-8-oz. 3-5oz.
Baby Food .... 35c 35c

Kraft Mild, Coloured Cracker 12-oz jar
Barrel Cheese 47c

Kraft 2-lb. pkg.
Velveeta Cheese .. $1.23

Twinkle White or Chocolate 15-oz. pkg.
Cake Mixes 25c

Regular or Instant 44-oz pkg.
Quaker Oats 45c

Beehive 2-lb. Tin
Corn Syrup 35c

Heinz 15-oz Tins
Beans with Pork ..2-39c

Giant Size 18-oz pkg.
Shredded Wheat 37c

Campbell's 10-oz tins
Tomato Soup 2-25c

Allied Bakery Fresh
Marble Square ea. 49c

All Values Effective Oct. 22, 23, 24 — 1964

Pac Rite Choice
TOMATO JUICE
Save 16c! 20-oz tins
8 tins $1.00

E. D. Smith
TOMATO CATSUP
Save 13c 11-oz btls.
5 btls $1.00

Drinking Chocolate
BAKER'S JIFFY
1-lb. tin 2-lb. tin
59c $1.09

EXTRA LARGE, CHIQUITA
BANANAS
2 lbs. 25c

GRAPEFRUIT
Florida Marsh Seedless Variety
4 large size 48's 35c

California Sunkist
ORANGES
Extra large size 113's
6 for 39c

Imported No. 1
Tomatoes
14-oz Cello pkgs
2 for 33c

California Seedless
GRAPES
Juicy and Sweet
lb. 19c

S&F ALLIED FOOD MARKETS Markets

WMS Auxiliary 75th Anniversary

In grateful acknowledgement of the mercies of God and in reverent thankfulness for His guidance and care in the years gone by the W. M. S. Auxiliary of Knox Presbyterian Church celebrated its 75th Anniversary with a special thankoffering service in the sanctuary on Monday evening, October 14th at 8 o'clock.

Mrs. W. J. Armstrong, the President of Knox W. M. S. Auxiliary, presided and Mrs. Roy Graham was organist.

Following the call to worship Psalm 92, verse 1, the hymn "Give To Our God Immortal Praise" was sung by the congregation and Mrs. Armstrong offered prayer. The worship service continued with the reading of Psalm 100, 1-5 and Psalm 95, 1-7 by Mrs. S. W. Perry; prayer by Mrs. W. Safford of Dixon's Auxiliary and a brief meditation by the President.

Mrs. Armstrong welcomed all who were present from sister auxiliaries in the Brockville Presbyterial, those from women's groups of the local churches and those from the Knox congregation. A very warm welcome was also extended to the guest speaker, Miss Pauline Brown, Reg. N., of Ottawa.

Special music was provided by the Junior Choir singing "The Hymn of Thanksgiving" to the familiar "Netherlands Melody" and by a very beautiful solo "Beside Still Waters" sung by the Rev. J. J. Hibbs.

Mrs. J. R. Miller read an interesting history of 75 years of mission work since Knox W. M.S. Auxiliary was organized in 1889. The women of those early days "took time to be holy" to quote from their favorite hymn; gave part of each meeting to earnest prayer; bore one another's burdens; took an active interest in community and national problems, and kept ever before them our Women's Missionary Society motto "The World for Christ". They laid a firm foundation upon which we have been privileged to build a strong edifice of mission work. In loving memory of the members of Knox W.M.S. who, in the past 75 years, served their Lord and Master and have now gone to their reward, and in honour of the work which they did, a brief In Memoriam service was conducted by the President.

Mrs. J.O. Forrester of Westport, President of the Brockville W.M.S. brought greetings from the Presbyterial and in her brief remarks urged the Auxiliaries present to emphasize prayer in all their meetings and make the young peoples' work of their church their major concern.

The Thankoffering was received by Mrs. M. Hyslop, Mrs. J.W. Moke, Mrs. R. Johnson and Mrs. S.W. Perry and dedicated by the President.

Mrs. Pauline Brown Reg. N. of Ottawa was guest speaker. Miss Brown who is on furlough from the Bhil Mission Field of our Church in India is taking special studies at the University of Ottawa. In her address which was illustrated by coloured slides, she told of her work with the mobile medical clinic on the Bhil Field. The warm personality of the speaker and her interesting subject matter together with the large and receptive audience made Knox W.M.S. Thankoffering address a very memorable one. Later in the evening Miss Brown exhibited on a table in the church hall, many Indian objects of interest which she had brought with her from her mission Field, and using, Marnie Johnston, a member of the Junior Choir as a model. Miss Brown showed the audience how the Indian women dress in the beautiful Saris they wear.

(See Page Eight)

FREE

Free Coat Draw at JACK'S OF CARDINAL ends Oct. 31. Buy your new fall or winter coat now or use our CONVENIENT LAY A-WAY PLAN and you enter the contest. Winner receives merchandise certificate equal to the value of your coat. Imagine - It could be enough to do your Christmas shopping at our expense. Over 150 coats to choose from including the fabulous Irving Poslum styles in fur fabric seal and persian lamb. Tweeds, poodle cloth and laminates. Car coats, and jackets. Coats from $19.95. Jackets from $10.95. Petites and Regular sizes. See them this week at JACK'S OF CARDINAL and save.

Personal News of the Community and Area

KNOX PRESBYTERIAN WOMEN MET

The regular monthly meeting of the Knox Presbyterian Women was held at the home of Mr. and Mrs. Ronald Graham, Beach Avenue, Wednesday evening, October 7th.

A good number of ladies answered the roll by naming their favourite television programme, following which, the President, Mrs. Jane Graham, welcomed the visitors in attendance, and a new member. The minutes of the last meeting were read by the secretary, Mrs Neil McColl, and duly adopted. A very favourable report was given by the treasurer, Mrs. Vernon McCaslin, showing the recent purchase of a large carriaze typewriter for the church office. The Rev. J.J. Hibbs, in attendance, expressed a vote of appreciation from the Knox Board of Managers for this addition to the church office equipment. Mrs. Ralph Graham, Card. secretary, gave a report on the number of miscellaneous cards sent to members and friends during the past month, and the members also reported on their visitatims to new community members and shut-ins.

Prior to the new business session. Mrs. Neil McColl made a special gift presentation, on behalf of the ladies, to Mrs. D. Frederick Brouse, member of the group, in recognition of her recent marriage. Mrs. Brouse extended her appreciation for the lovely gift, and also an invitation to the members to visit her home in Brockville.

Mrs. William Barnhardt was appointed as the new press secretary; and in a discussion concerning the forthcoming Fall Bazaar, to be held in the church-hall, Saturday, October 31. Mrs. Ray Casselman and Mrs Ruth Renwick were appointed canvasers of the Presbyterian Women's work-table. Members were assigned various work projects for this table, and a work night was planned during the month to finalize these arrangements. An invitation was accepted from the Knox W.M.S. Auxilliary, to attend their 75th. Anniversary thank offering meeting on Oct. 14. Plans were also discussed concerning the possibility of holding a Pancake Supper in the Church-Hall during the month of February.

During the study portion of the meeting, Mrs. Vernon McCaslin, program convener, introduced the Rev. J.J. Hibbs, who presented a thought provoking and challenging film, entitled, "Take My Life". A discussion period followed, with some very interesting topics on the life of the church being considered. The president thanked Mr. Hibbs for his preentation.

The meeting was closed with the "Fellowship Prayer", following which a fellowship time was enjoyed, and refreshments were served by the Committee, convened by Mrs. Wm Barnhardt and Mrs. Ronald Graham. The next meeting was announced for Wednesday evening November 4, and will be held at the home of Mr. and Mrs. Ray Casselman, Iroquois, Ontario.

Annual Bible Canvas

A special meeting of the Executive of the Iroquois Chapter of the Canadian Bible Society was held in the Presbyterian manse on Thursday evening, October 22nd, in preparation for the annual Bible Society Canvas, held in the Fall of each year, in support of the work of the Canadian Bible Society in the distribution of the Scriptures of the Old and New Testaments to mission fields of the church throughout the world.

A good turnout of the Executive, convened over by the Rev. John Hibbs, Chapter President, allowed the plans to be formulated for the appointing of canvassers from the date of the canvas. The week of November 1 to 7 was unanimously agreed upon. The actual canvass to begin on Monday, November 2nd.

This year it was noted that the Society is being asked to encourage a greater contribution on the part of the community, in that the Canadian Bible Society is in its 60th Anniversary year, and seeking to triple the circulation of the Scriptures throughout the world from 50 to 150 million copies a year by the end of 1966.

The Canadian contribution, which would represent approximately one cent per person, if every Canadian man, woman, and child participated will be especially significant, for the Canadian Bible Societies of the world.

Or course, as was also noted contributions come from those who are faithful to their responsibilities as the Church, regardless of race, or creed; and the hope was expressed that the people of the Iroquois community would raise to the occasion this year, as they have so admirably in the past, to help the Society finance its outreach to all mankind.

OCTOBER MEETING IROQUOIS W. I.

The October meeting of the Iroquois Womens Institute

OCTOBER MEETING ETHEL DEAN UNIT, UCW

The October meeting of the Ethel Dean Unit was held in the church parlour on Tuesday night at 8 p.m.

Mrs. Elizabeth Roddick was in charge of the worship service which centred around the theme of Thanksgiving. She was assisted by Mrs. Erma Stover, who read the Scripture, and Mrs. Florence Pulfer who gave a reading on "Being thankful".

The business included discussions of several forthcoming events, and plans were made for these. Committees were chosn to meet with the Harmony Unit to make plans for a wedding dinner in Oct. and a Masonic dinner early in November. Mrs. Carter gave a report on the wedding dinner served in September.

A letter was read from the W.M.S. of Knox Presbyterian Church, inviting the members of our United Church Women to attend their 75th Anniversary Thankoffering meeting.

Mrs. M. VanAllen gave a conference at Five Oaks for the United Church Women. She also spoke briefly concerning her work as convener of Stewardship and Recruiting.

Mrs. Dean reported on sectional rallies being held at Heckston on October 28th, at 2 p.m., and 7 p.m., and at Dundela on October 29th, at 9:30 A.M. and 2 p.m. Mrs. L. A. VanDuzer, Chairman of Stewardship and Recruiting, Board of Women, will be the guest speaker for these rallies.

Members were reminded of the General meeting which is to be held on Tuesday night, October 27th., in the church hall, also the Christmas tea and food sale to be held Saturday, December 5th., in the church hall.

The study period on Brazil was presented by Mrs. Erma Stover, who along with her many interesting facts on this country, also showed a filmstrip on Brazilia.

At the close of the meeting, refreshments were served by the committee in charg.

was held in the Civic Centre October 15th, at 8 p.m. Mrs. Ivan Seely presiding, assisted by the secretary, Mrs. Don Hare.

The meeting opened with opening ode and Mary Stuart collect. The roll call was answered by naming a vegetable and its relation to Health.. The secretary read a letter from the English correspondent Miss Elizabeth Leaver, Wrington, England. The president and secretary were appointed to attend a Leaders Training Course at Winchester, October 11-12. Mrs. A. Bowden introduced Miss Dacia McKenzie, Reg. N., of Cardinal. her topic, Health and Nutrition, we eat to maintain energy and Health and to repair tissues. We should not overeat. Many Nations are starving while we are eating ourselves to death. She stressed not to go on crash diets, diseases can be caused by overweight. high blood pressure, and Cholestrul are caused by too rich foods. We should use more margarine instead of butter, mazola for cooking instead of lards and shortening, skim milk in place of whole milk. Miss Spencer, supervisor of crafts for home service and consultant on various activities at Upper Canada Village, was introduced, Miss Spencer spent fifteen years travelling and speaking to Institutes. She had on display, wool, as it is direct from the sheep. Demonstrated a spinning wheel, also told how wool is dyed from the bark of Apple Trees, brown eyed susans and moss.

Mrs. Bowden moved a vote of thanks to each guest speaker and presented each with a gift on behalf of the Institute. The meeting closed with God Save The Queen, and lunch was served by the hostesses, Mrs. B. Rabb, Mrs. Lottie Merkley and Miss Ruth Miller and a social hour enjoyed.

Iroquois Lions Club Bag-O-Bulbs Sale

Iroquois Citizens are urged to support the Iroquois Lions Club Bag-O-Bulbs Sale this Thursday p.m. Members will be calling at your door with the $1.00 (4 bulbs) packages.

This sale is to raise money to help with a Crippled Children's project.

It is a worthy contribution to a most worthy project. Let's make life a little happier for crippled children.

LEAVE YOUR PORCH LIGHT ON

Thursday, Oct. 22nd

2—60s and 2—100's FOR $1.00

CHRISTMAS

Permanent Sale

FROM OCTOBER 27th to NOVEMBER 7th

$10.00 PERMS ..... for $8.00

$7.50 PERMS ..... for $5.00

TINTED PERMS $7.50

—Open Tuesday and Thursday Evenings—

LIZ'S BEAUTY SALON

PHONE 652-4327 70 ELLIS DRIVE

H. E. BOYD

TIPS ON HOW TO PUT $80 EXTRA IN YOUR POCKET

It has been calculated that in just one year, a family of rats eats (or ruins) as much feed as a steer—about $80 worth. They also damage buildings, spread disease and cause electrical fires.

Purina Research has developed a new effective rat killer—Purina Rat-Kill. It's a "carry-home" bait. Rats haul it back to the nest and distribute it among the whole family. Painless death from internal bleeding is caused in about a week. Rats never become bait-shy of this cereal-base bait, which comes ready to use. In tests conducted by Purina Research, they found that rats and mice actually prefer Purina Rat-Kill to commercial feeds and grains.

Cold weather drives rats indoors where they do most damage. Don't wait until you see rats! Now is the time to set up a series of bait stations. They'll help you kill any rats which you might have and keep new rats from moving in.

for best, efficient feed service call

H. E. BOYD

DIXON'S CORNERS, Ontario

Phone 652-4266

Canadians who want bigger profits tomorrow, feed PURINA CHOWS today!

HOG PRODUCERS - - -
HOG SHIPPERS - - -

EFFECTIVE ON TUESDAY, OCTOBER 20TH and each Tuesday thereafter, a Marketing Yard will be operated by the ONTARIO HOG PRODUCERS' MARKETING BOARD at the STAN WILLIAMS BARN on No. 16 Highway about 6 Miles South of Kemptville.

This yard will be open to receive deliveries at 8:00 a.m. and close at 2:00 p.m.

Producers are urged to direct truckers to yards returning them the HIGHEST NET PRICE.

MERRILL ALLEN, President, Mountain R.R. 3.

WILLIS RIDDELL, Secretary, Mountain R.R. 1

Annual Glove Clearance Sale

Louis Fischl Glove CO. LTD.

840 WALKER ST., PRESCOTT

LADIES LEATHER AND FABRIC GLOVES
LADIES GLOVE AND SCARF SETS
LADIES GLOVE AND HANDBAG SETS
LADIES AND MEN'S SCARVES
MEN'S LINED and UNLINED DRESS GLOVES

FRIDAY, OCTOBER 30, 7 p.m. — 9 p.m.

SATURDAY, OCTOBER 31, 10 a.m. — 2 p.m.

ALL SALES FINAL 22-2c

Girls' Fall and Winter

DRESS COATS

Fur Trim, Wool Shell, Quilted Lined

From $15.95

Colors — Teal — Red — Brown

Sizes — 7 to 14x

SAVERS'

Iroquois — Ontario

SAVE Now On SNOW TIRES

700 x 14 ..... $15.95
4 Ply, Black Wall

750 x 14 ..... $15.95
4 Ply, Black Wall

750 x $11.95
2 Ply — 4 Ply Rating

750 x $11.95
Regular Tread, Black Wall

— FREE INSTALLATION —

SAVE-SMITH Esso Service

HIGHWAY — 31 MORRISBURG, Ontario

STRADER'S HILL

Dundela Church service was very much enjoyed on Sunday evening when the minister, Rev. Chappell, baptized the following children:

Larry Dean Beckstead, son of Mr. and Mrs. Lloyd Beckstead; Kevin Lee Beckstead, son of Mr. and Mrs. Johnny Beckstead, and Brian Lorne, son of Mr. and Mrs. Lorne Froats.

Mrs. Fred Beckstead spent Wednesday with Mrs. Cecil Hanson.

Mr. and Mrs. Bert Reddick, of Portland, and Mr. and Mrs. Robert Carvill, of Massena, spent the weekend with Mr. and Mrs. John Wells.

Mrs. Fred Beckstead spent Wednesday with Mrs. Cecil Hanson.

Mr. and Mrs. Ferguson Froats spent Monday evening with Mr. and Mrs. Orren Wert of Williamsburg.

Sunday visitors with Mr. and Mrs Johnny Beckstead and family were Mrs. James Cowan and Eileen, of Pleasant Valley, and Mrs. Geo. Thompson and son, Bill, of Prescott.

Mrs. Ethel Bolten and Mrs. Edna Swerdfeger, VanCamp, spent Wednesday evening with Mr. and Mrs. Lloyd Beckstead and family.

Miss Helen Cook of Hanesville, spent Saturday evening with Mr and Mrs. Ralph Serviss and Ernie.

Mr. and Mrs. Dony Wells, accompanied by Mr. and Mrs. Aden Casselman, of Williamsburg, had a trip through the U.S. on Sunday.

Mr. and Mrs Ferguson Froats attended the wedding of their neice, Miss Doris Froats, of Riverside Heights, on Saturday.

Mr. and Mrs. John Wells accompanied the Installing team of Matilda Rebekah Lodge to Lyn Thursday evening where they put on their degree work for the new candidates.

Mrs. Ralph Serviss had dinner on Sunday with her parents, Mr. and Mrs. Spencer Fawcett, of Hulbert.

Mr. and Mrs. George Hummel accompanied by friends from Dunbar had dinner Sunday with Mr. and Mrs. Willie Hummel, of Ogdensburg, N.Y.

This week's visitors with Mr. and Mrs. Alton Riddell were Mr. and Mrs. Scott Gibson and Barbara, Mr. Donald Bratt and Dawn, of Prescott; Mr. and Mrs. Bill Jackson and Brenda, Mr. and Mrs. Jimmie Casselman, of Brockville; Mrs. Jerry Speers, Cindy and Tammy, of Morrisburg; Mrs. Grace Strader of Rowena; Mr. and Mrs. John Riddell and family and Mr. and Mrs. Charlie Hodgson and boys, all of Toyes Hill; Mr. and Mrs. Ralph Serviss and Mrs. Ferg Froats.

Friends of our road who knew Delmer Wilson of Lunenberg (formerly of Winchester Springs) were shocked to har of his accidental death on Tuesday last. Much sympathy is extended to his wife Helen and family.

Surprize Party

A surprize party was tendered Mr. and Mrs. Clarence Moore, Maple Avenue, Thursday evening last by their neighbours. Mr. and Mrs. Moore are shortly leaving to take up residence in Prescott.

They were presented with a pair of table lamps and the following address was read by Mary Barkley.

Dear Clarence and Dora:

Having learned of your departure from our neighbourhood we could not let you leave without gathering here this evening and wishing you well in your new home.

We would like you to accept this gift and may it remind you of the many years you spent in Iroquois, and we sincerely hope you may spend many more in your new home in Prescott.

Your Neighbors

Although taken completely by surprise, Clarence thanked everyone for their thoughtfulness and extended to all a cordial invitation to visit them in their new home.

Lunch was served and the rest of the evening was spent in visiting.

Your items of personal news are always welcomed by The Post and your friends at home and away enjoy reading them.

A Reminder

Daylight Saving Time Ends

12.01 a.m. Sunday, Oct. 25, 1964

L. C. DAVIS, Reeve.

F. T. LLOYD, Clerk.

ONTARIO, THE WILDERNESS!

(FROM PAGE TWO)

sus women.

Significance of the 300-mile radius, the minister explained, is that most vacationers prefer to travel this distance or less to reach their destinations and this would U.S. travel market.

While non-visitors have a weird preconceived image of Ontario, Mr. Auld continued, the picture differed little even among those who had visited the province.

"Overwhelming, they had been attracted by the outdoor image -- this was what they came to see and anything else they encountered was generally incidental, "he said.

It also became obvious to researchers, the minister said, that the overall image of Ontario was a highly masculine one. This was determined by a fascinating technique in which each subject was asked to draw a human figure of the same sex as the respondent and to invent a story about this figure.

"These drawings and the story were then interrested by clinical psychologists. And because each person projected himself into the picture he had drawn, researchers were furnished with strong clues of specific personality traits -- a sort of research in reverse."

The research among men, he said, uncovered these assumptions: The foremost characteristic - an expansive personality; they are highly masculine in their interests; they are more interested in community interests and tend to have a fairly dominant nature; they're adventurous and find an outlet for this spirit in an Ontario vacation which offers masculine pleasures and a sense of independence.

And what about the women who visit Ontario?

"The survey almost apologetically describes them as old fashioned," said Auld, "the type most likely to be found at PTA meetings, helping in church activities and volunteering for social work."

He said they are of the type, while not moved by personal preference, will agree to a camping trip because they feel it will benefit their families.

The minister said the prime reason why Ontario attracts U.S. visitors is because the province's advertising and publicity campaigns have been geared to outdoor activities and scenery.

"Why, then, have we not attracted people in the balance of our market? he asked. "I think this can best be summed up by reading some of the specific answers to the survey. One said. "I went to Montreal -- I had heard about the night life there but nothing about night life in Toronto." Another: "Ontario sounds appealing. Canada is fine, but it's cold." And another: "I didn't go to Ontario because the climate conditions are lousy -- thunderstorms every afternoon and mosquitoes every night."

U.S. image of Ontario-Primitive and cold.

Others wouldn't come, he said, because they think we aren't different enough from the U.S. And still others don't come because they think we don't have decent highways and good accommodation facilities.

The minister said that of all things learned from the survey the primary one is the need to build a more balanced image of the province. "We must begin to place some emphasis on our culture attractions, our theatres, concert halls, art galleries and museums.

"We must let people know that Toronto is probably the third best jazz centre in North America that over a like period the CNE outdrew the New York World's Fair. We must convince them we have a superlative highway system and accomodation to suit any taste. We must show them we aren't simply displaced Americans," he concluded.

IGA

CLARK
TOMATO SOUP
3 10-oz. Tins 25c

CLARK
BEANS with PORK
3 8-oz. Tins 35c

CLARK
OVEN CROK BEANS
20-oz. Tin 29c

CLARK
VEGETABLE SOUP
3 10-oz. Tins 35c

CLARK
SPAGHETTI DINNER
Tin 45c

AYLMER FANCY
TOMATO JUICE
48-oz. Tin 33c

DAVID
MIX or CHOCOLATE LASALLE
BISCUITS
Your Choice Pkg. 35c

TULIP
Coloured MARGARINE
(Ontario Stores Only)
4 1-lb. Prints $1

HEINZ
BABY FOODS
STRAINED or JUNIOR
10 5-oz. Tins 99c

TOP VALU
TOMATO KETCHUP
2 11-oz. Bottles 35c

We Reserve The Right To Limit Quantities

READY TO COOK

Prices Effective Until Closing Sat. Oct. 29th.

Frying Chickens

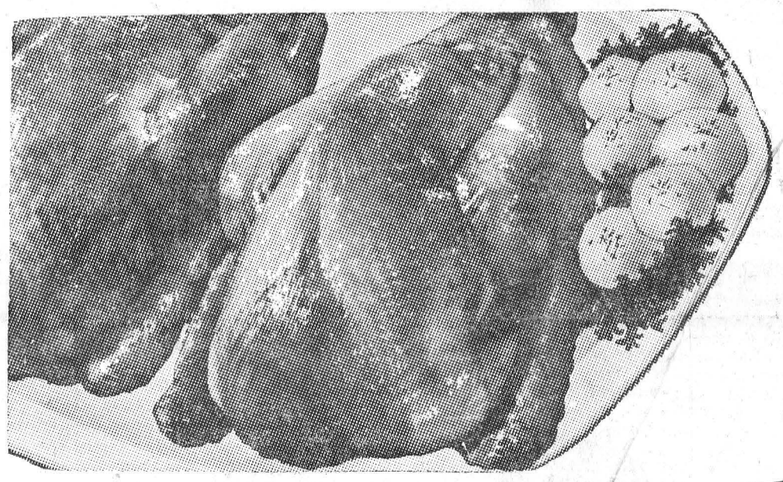

FRESH or FRESH FROZEN PRE-DRESSED
GRADE "A"
2½ to 3 lb. AVERAGE
28c LB.

FRESH BUTT or SHANK PORTION
Leg of Pork Roast ..... lb. 53c

HOME FREEZER SPECIAL
Fresh Canadian Choice LAMB SIDES ..... 20-to 25 lb. Ave. lb. 49c

BEEF and VEAL 1-lb. tray
STEAKETTES 53c

Tablerite Rindless 1-lb. pkg.
SLICED SIDE BACON 69c

CHICKEN ..... lb. 49c
LEGS and BREASTS
CHICKEN WINGS ..... lb. 29c
Backs and Necks
CHICKEN Stewing Cuts lb. 10c

PRINCE EDWARD ISLAND No. 1 TABLE
POTATOES
50 lb. Bag $1.49

B. C. FANCY
BARTLETT PEARS 6 QUART BASKET 1.19

ONTARIO FANCY RED
McINTOSH APPLES ..... 5 lb. bag 59c

Ont. No. Pepper
SQUASH .... 3 for 25c

Ont. No. 1 Firm Green
CABBAGE .. 2 for 29c

Imported No. 1 Golden Yellow
BANANAS .2 lbs. 29c

Ont. No. 1 Large, Yellow Cooking
ONIONS 10 lb bag 59c

Aylmer Choice 20-oz Tins
Cream Corn ..... 2 tins 35c

Top Valu 2-lb. Cello Bag
Breakfast Prunes 55c

Post Crispy Critters—Alphabits—Crispy Numbers 10-oz
Cereals 39c

Coronation Bread and Butter CKCH Bonus Brand 24-oz
Pickles 39c

Del Monte 20-oz Tin
Fruit Cocktail 33c

Johnson and Johnson Economy Size Tin
Baby Powder 69c

Shirley Gay Fresh 24-oz Pie
Apple Pie 39c

Westons pkg. of 8
Chelsea Buns 45c

Highliner Frozen 16-oz pkg.
Cod Fish Sticks 49c

Green Giant Frozen 2-lb. Bag
Green Peas 51c

Colgate Special Pack Large Size 25c Giant Size 45c
Toothpaste .....

Caramel Crisp 5-oz pkg.
Pop Corn Pie 19c

50 EXTRA FREE Gold Bond Stamps with the purchase of every Strip of Pork Side SPARE RIBS At Regular Price

125 EXTA FREE Gold Bond Stamps With the Purchase of every Johnson and Johnson COTTON BUDS Pkg. of 180 98c

25 EXTRA FREE Gold Bond Stamps with the purchase of every LAVO Liquid Bleach 128-oz Con't. 67c

100 EXTRA FREE Gold Bond Stamps with the purchase of every SCHICK Stainless Steel BLADES pkg. of 5 79c

100 EXTRA FREE Gold Bond Stamps with the purchase of every HALO SHAMPOO Special Pack Family Size 99c

50 EXTRA FREE Gold Bond Stamps with the purchase of every PORE MILK Chocolate Football Player Pkg. of 10 39c

GILMER'S IGA FOODLINER, IROQUOIS

Hyndman District News

Mr. and Mrs. Bob Piche and son Dennis spent Thanksgiving and the week end with friends at Sudbury.

Mr and Mrs. Bob Conley and family, of Grimsby, had dinner on Sunday at the Lattimore home.

Mrs. Bessie Flumskolke and daughter Laura and two grandaughters, Misses Carol and Gloria Flumskolke, of Kitchener, spent Thanksgiving and the holiday with Mr. and Mrs. George Norton.

Mr. and Mrs. Bill Noffkie and Mrs. Hugh Robertson, Ottawa, were Monday evening visitors of Mrs. Mary Francis.

Mr. and Mrs. Heaths, Montreal, and Mr. and Mrs. Simon Black, Oxford Station, were week end guests on Thanksgiving of Mr. and Mrs. Lawerence Pelton.

Mrs. Fern Campbell left on Tuesday for her home at Saskatoon after spending a few days here after visiting her sister, Mrs. Mary Francis.

Mr. and Mrs. George Norton were supper guests on Thanksgiving of their daughter and husband, Mr. and Mrs. Hubert Beach, of Oxford Mills.

Mrs. Robert Conley visited Mrs. Janet Lattimore and Mr. and Mrs. Bert Lattimore on Friday.

Mrs. Laura Tompkins, and Mrs. Grace Humphrey, of Kemptville, were recent visitors of Mr. and Mrs. George Norton.

Mr. and Mrs. Cecil Somerville were Tuesday evening visitors at the Lattimore home.

Mr. and Mrs. Arnott Conley and Darlene, Brockville, were Sunday afternoon visitors at the Lattimore home.

Mrs. Ed Skuce, Winchester, visited her sister, Mrs. Cecil Somerville, on Thursday.

Mr. and Mrs. John Hilgers Mary Rose and Nickey, of Ventnor, and Mr. and Mrs. George Norton were tea guests on Monday of Mr. and Mrs. Carl Norton, it being their son Rickey's third birthday.

Mr. and Mrs. Chester Gilmer and Dalton, were guests at a turkey supper in the Institute Hall, Ventnor, on Saturday evening in honour of the 25th wedding anniversary of Mr. and Mrs. Maurice Kennedy.

Messrs Ward and Max Johnson, of Chesterville, were Sunday tea guests of Mr and Mrs. George Norton.

Mr. and Mrs. Conley and Mrs. John Davidson, were Sunday afternoon visitors of Mrs. Robert Conley.

This Is The Wine



Stove and Furnace

Pipes

All sizes 4" — 6" — 7" — 8" in Black and Galvanized — a good supply on hand.

Our Stock of Furnace Filters, Oil Filters, Stove and Furnace Cement, Humidifier Plates, Honeywell furnace Controls, is very complete.

o—o—o—o—o—o—o

SEELY'S HARDWARE

OL 2-4553

Shopping Plaza — — Iroquois

Printing!

Anything to Everything - - -

During the course of a year the commercial printing department of

The Iroquois Post

prints everything from the smallest labels to special editions of the newspaper, from letterheads and envelopes to factory forms and specialized jobs—in any and every colour.

Whatever your printing requirements—whether it be for 5 or 50,000 The Iroquois Post is equipped to turn out your printing with speed, efficiency and at a cost competitive with any printing firm in the area.

Free quotations gladly given, without obligation.

☆

In supporting your home-town business you are supporting and enhancing your home town economy.

I. H. S. Report

On Friday, October 9th. I.H.S. held its annual commencement. After O'Canada, Rev. John J. Hibbs delivered the invocation. Mr. Dale Beckstead chairman of the South Dundas District High School Board welcomed the assembled guests. Mr. B.J. Saver presented the Secondary School Graduation Diplomas, and Secondary School graduation Pins. Mr. Dale Beckstead presented secondary school Honour Graduation diplomas. Klaas Bylsma was presented an Ontario Scholar Diploma, symbolic of his having taken eight Grade 13 subjects in one year, and having an average of over 80 per cent. Klaas also received the Principal's medals for highest standing in Grade 13. Algebra and Ontario Scholarship-valued at $400. and South Dundas District High School Board Scholarships valued at $75.. Iroquois High School Student's Council Scholarship valued at $100., and Dominion Provincial type A Bursary $500., and McLean Rural Bursary $400.. Lion Club Bursary $50. Wm. C. Gorrell Award for the highest standing Grade 13, $25., and the Dean Gilmer Memorial Trophy for the most outstanding boy at I.H.S. Good work Klaas.

Peter Archibald rendered expressive and appropriate thoughts to the assembly. Peter received the Principals Medals for highest standing in Grade 13, Geometry,Trig and Statics.

Students Council Honour crests were presented by members of the faculty to students in Grades, 9, 10, 11, 12 and 13-achieving an average 75 per cent on their year's work.

* * *

Last Friday, the Iroquois football team defeated Finch by a 30-6 score to even their record at 1 win and 1 loss. The entire team played a termendous game. Special mention should go to the defensive team which was superb in this game. David Montgomery was the outstanding individual scoring 4 touchdowns on long runs. Tommy McCurdy scored the other. The prospects for a good year are looking better.

Iroquois' next league game is at home October 23, however they are entered in the tournament at Kemptville on Sat., October 17..

* * *

The I.H.S. Football Team entered the tournament at Kemptville on Saturday and did quite well on the first game. They outplayed them to win 13 to 7. Touchdowns were scored by Dave Montgomery, and Doug McInnis The semi-final game was played against North Dundas but this time I.H.S. lost 12-0. Even in defeat our boys played extremely well. The North Dundas players had nothing but praise for their opponents. The Iroquois cheerleaders came second in the cheerleading competition, losing first place by only 3 points. Congratulations, girls!

At the time of this writing I.H.S. students are eagerly awaiting the publication of our own esteemed journal, the I.H.S. Star.

Coming events: October 23rd. there will be an "Around the World Dance" sponsored by the United Nations Club.

On October 30th all I.H.S. students are invited to attend our wonderful, terrifying and er appropriate for a Hallowe'en dance. An extremely good orchestra has been engaged to play funeral marches and other appropiate for a Hallawe'en dance. There will be prizes for the best costumes.

PLEASANT VALLEY NEWS

Mr. and Mrs. Gordon Warren were Monday guests of Mr. andMrs. Hilliard Gilmer and mother.

Mr. and Mrs. Kenneth Hunter visited friends in Ottawa over the week-end.

Mr. and Mrs. Art Aliis were Thanksgiving dinner guests of Mr. and Mrs. Wm. Somerville.

Mr and Mrs. Howard Reid and children spent Sunday afternoon with Mr. and Mrs. Hilliard Gilmer and mother.

In the absence of Rev. Ferguson the pulpit was occupied on Sunday evening by Rev. Baugh, Easton's Corners.

Mrs. Lawerence Wallace and Kim visited... Mrs. Wm. Somerville on Thursday evening.

Mr. and Mrs. Herbert Wallace attended the Orange Service in Brockville on Sunday evening.

Mr. and Mrs. Preston Gilmer and Perry were Saturday overnight guests of his parents here.

EASTERN BREEDERS INC.
Head Office: Box 220, Kemptville, Ontario



Selective Service - Superior Sires
BEEF or DAIRY
Bull and Breed of Your Choice
Fees: Member $6. Non-Mem. $8
Life Membership $25.00
For Service or Information—
—Call at Our Expense
We are listed in the YELLOW PAGES under Insemination Service



South Mountain News Report

The October meeting of the Ladies Guild of St. Andrew's Presbyterian Church, was held at the home of Mr. and Mrs. Donald Scott with the president, Mrs. A. Shaver, presiding and opening the meeting with, Psalm 66 read in unison after which Miss Edna Hunter led in Prayer.

Several members responded to the roll call with a verse of Scripture containing the World "Thank".

The offering was received by Miss Peggy Scott.

Mrs. Gordon Blow and Miss Edna Hunter were in charge of the programme. Miss Lou Hunter gave an interesting reading entitled, "The Old House", and also conducted a Zuizz.

Mrs. Blow gave a suitable reading entitled, "In Everything Give Thanks.". A number of the members attended the 75th Anniversary of the W.M.S. held at Iroquois.

After the closing hymn Mrs. Russell Beggs offered Prayer. The ladies served dainty refreshments and a social hour enjoyed.

Ellis — McCargar

A very pretty fall wedding was solemmized in Hulbert United Church when Lera Elaine Ellis, became the bride of William Earl McCargar. Rev. C.A.Adey officiated and was asisted by Rev. James Stewart of Brinston.

The wedding music was played by Mrs. Howard Mell-

(See Page Seven)

USE THIS

Business Directory!

Harold C. Fairbairn
Funeral Directors—
—Furniture Dealers
BRINSTON — WILLIAMSBURG
DIAL OL 2-4775

ART WAHLROTH, B.A., O.D.
OPTOMETRIST
Morrisburg — Ontario
Hours — Daily except Monday
9.00 a.m. to 5 p.m.
Please phone for Appointment
KIngsdale 3-2502

GEORGE N. McLEAN
PUBLIC ACCOUNTANT
Phone 657-3071
CARDINAL, ONTARIO

Claire Casselman
Representing Metropolitan Life Insurance Company
Ottawa 4, Ontario
326 Hustler Crescent—IROQUOIS
PHONE OL 2-4834

G. William Gorrell
Barrister
Solicitor, Notary Public
Office Phone—KI 3-2922
Residence—KIngdale 3-3195
Morrisburg — Ontario

All Lines of General Insurance and Automobile Financing
LYALL M. CROWDER Tel. 52
CARMAN H. CROWDER Tel. 55
Office 50
South Mountain, Ontario

Carlton F. McInnis
Barrister, Solicitor, etc.
Office:
Shopping Plaza, Iroquois
Every Thursday Afternoon
Phone Iroquois OL 2-4500
Morrisburg KI 3-3061

NEED SOMETHING? SEE THE WANT ADS?

SMITH'S
Photo Studio
- PORTRAITS
- GROUPS
- WEDDINGS
- COMMERCIAL

We Specialize in - - -
Children's Photographs
62 Kyle Dr. — Ph. KI 3-2873
Morrisburg

News Notes

The next time you have a personal item of news, drop us a note or telephone our office at OL 2-4518 — The Iroquois Post.

Classified Ads. bring RESULTS

He gets cash before delivery

Every day local branches of the chartered banks extend credit so that businesses can fill orders, take on contracts weeks or months before payments start coming in. Companies come to them also for market and credit reports, assistance in handling payments, payrolls, collections, foreign exchange, letters of credit — whatever banking help they may need to keep men at work, goods flowing to market in Canada or abroad. Only the chartered banks are equipped to give this all-round financial service, so essential to doing business today.

THE CHARTERED BANKS SERVING YOUR COMMUNITY

Through 5,650 branches, all across Canada, the chartered banks bring full-range banking within the reach of everyone.



YOUR LOCAL

Public Library

by R. MARTIN

A new non-fiction book has arrived this week which should be of interest to all concerned with current events in world history. It is "The Burden and The Glory", edited by Allen Nevins with a special foreword by President Johnston. The book contains a selection of President John F. Kennedy's speeches and statements during the last 2 years of his administration. It closes with the speech on national defence he would have made in Dallas, Texas, on November 22nd., 1963. The speeches and statements included in this book sharply outline the great complexities of the President's role as a spokesman for his country.

The September 19th issue of London Illustrated News is in and contains a special section on Brazil, and its recent upsurge in its economy. This is well illustrated with several pages of both colour and black and white photographs.

Anyone looking for a story of romance and suspense and a love story simply and beautifully told should like Emily Loring's latest book "A Candle in Her Heart".

Two books of non-fiction on Kenya are on the shelves.

The first is "On The Edge of the Rift" by Elspeth Huxley and tells of her childhood in this part of Africa. The second "God's Children With Tails' tells of Violet Campbell's experiences with wild animals. A section of photographs complete the story.

RED SEAL STANDARD OF WIRING — LOOK FOR THE RED SEAL

Overloaded circuits lower the voltage necessary for maximum efficiency of your appliances. Low voltage results in decreased light from your lamps, slow heating of appliances, reduced speed of motors, fans, shavers, etc. Correct this condition.
Call YOUR HYDRO or a Qualified Electrical Contractor.

If Hearing Is Your Problem
BELTONE
Is Your Answer
Beltone
HEARING CENTRE
Winchester — Ontario
Raymond Summers, Distributor
Certified Hearing Aid Audiologist. Hearing Aids to fit every need and at a price anyone can afford.
Write for your FREE copy of "HEARING IS FUN"

PITTSTON NEWS NOTES

Beverly Taylor and son Stephen, of Fillmore, N.Y. spent the week end with Mr. and Mrs. Ralph Cooper.

Donald William and David Sloan attended the football game in Ottawa, Saturday afternoon.

Mr. and Mrs. Herbert Leizert and family were Sunday dinner guests with Mr. and Mrs. Earl Wright and family, North Gower.

Miss Maggie Amell and Mrs. Hewton Wright, of Cardinal, called on Miss Jean Carnochan Friday afternoon.

A number from here attended the U.C.W. Banquet at Hainsville, Saturday afternoon.

Mrs. Alvin Leizert and grandson, George Marlatt, spent the week end in Edwards with Mr. and Mrs. Kenneth Bickerton and family, also Mr. and Mrs. Osborne Waddell and family.

Mrs. Presley Montgomery was a Sunday dinner guest with Mr. and Mrs. John Carmichael and Mrs. Ida Hunter, Kemptville.

John Leizert, Kemptville, spent the week end with his grandfather Alvin Leizert.

Mr. and Mrs. Morris Hendrikes and family were Sunday afternoon visitors with Mr. and Mrs. Martin Bongers and family, South Mountain.

Mr. and Mrs. Bert Bickerton and Jamie, of Kemptville, spent Sunday evening with Mr. and Mrs. Alvin Leizert.

Arthur and Joe Pieterse, Brinston, spent Sunday afternoon with Andrew Hendriks.

Thankoffering Meeting

The U.C.W. of Pittston held their thank offering meeting Tuesday evening October 13, in the church and had Hainsville, Mainsville, Shanly and Ventnor U.C.W. and the Presbyterian W.M.S. as guests.

The president Mrs. Edwin Cooper, opened the meeting with the "Call to Worship", Hymn 15, "For its Beauty of the Earth", was sung, followew with prayer by Mrs. Edwin Cooper. The devotions were in charge of Mrs. Willis Montgomery. Program consisted of readings from Hainsville and Shanly U.C.W. and musical numbers from Mainsville and Ventnor U.C.W. The guest speaker was Mrs. Arthur Woodland, U.C.W. Presbyterial president, who spoke for a few minutes on Summer school and then gave an interesting message on Thanksgiving. Mrs. Wm. Taylor expressed thanks to the speaker and all who had helped with the program and then closed the meeting with prayer.

Mrs. James Irving favoured all with organ music while lunch was being prepared.

Lunch and a social hour followed.

SOUTH MOUNTAIN NEWS REPORT (From Page Six)

an and accompanied the soloist, Mrs. Carl Simms.

The bride is the daughter of Mr. and Mrs. Mac Ellis, South Mountain, and the bridegroom is the son of Mrs. John McCargar and the late Mr. McCargar of Mountain.

The bride chose for her wedding a floor length dress of white chiffon over peau-de-soie silk, and lace appliques with lily point sleeves. Her elbow length veil of silk tulle was held in place by a bouquet of red roses with white streamers with rosebuds.

Mrs. Ronald Adams, Ottawa, sister of the bride, was matron of honour and Miss Janet McCargar, sister of the bridegroom was bridesmaid.

Kimberley Adams, Ottawa, niece of the bride, was flower girl. Irwin McCargar was best man for his brother.

John McCargar, Mountain, brother of the bridegroom and Walter Thornton, Windsor, cousin of the bride, were ushers.

The brides attendants wore Pink peau-de-soie dresses with lace overdress and matching head piece, and carried a bouquet of pink and white mums.

The flower girl wore a dress similar to the bride's attendants and carried a basket of mixed flowers.

Following the wedding ceremony, a reception was held in the church Hall, with the United Church ... ering. One of the guest... bride's table was Mrs. Mc... gar's grandmother. M... Chris Mellan, the only grandparent on either side.

Mr. and Mrs. McCargar left on a wedding trip to Western Ontario, the bride wearing a brown knit three-piece dress beige hat and gloves, brown shoes and purse and wore a corsage of yellow mums. Mrs. Ellis, mother of the bride, wore a teal blue three-piece suit with beige accessories and wore a corsage of pink mums.

Mrs. McCargar, mother of the bridegroom, wore a brown three piece suit with gold accessories and a corsage of yellow mums.

On their return home they will reside at 1163 Meadowlands drive, Ottawa, Ontario, apartment 8.

Mr. McCargar is a Poultryman with the Federal Department, Ottawa, and Mrs. McCargar is a teacher at Parkwood Hill Public School.

BIG PURCHASE?

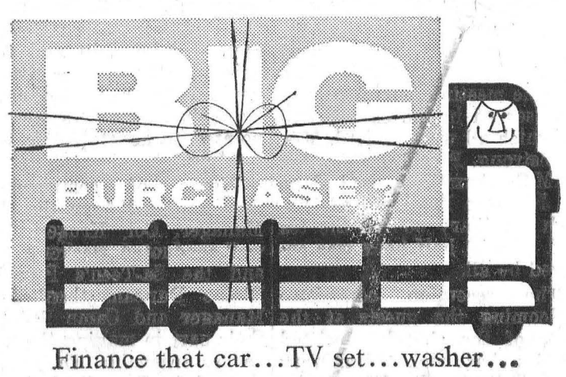

Finance that car...TV set...washer... any big buy with a low-cost termPlan loan
ROYAL BANK

Canadian Power Squadron
CLASSES
leading to certificates in Piloting and Seamanship will be offered by The Iroquois Power Squadron this year. Registration for both Seamanship and Piloting
THURSDAY, OCTOBER 22nd, at 8 p.m.
PLACE — Library, Iroquois High School
For further information contact —
JAS. STYLES or KEITH FISHER
21-2c

WORN OUT SCREENS?
CHANGE NOW TO
ALUMINUM COMBINATION SCREEN & STORM WINDOWS
●—WE HAVE THE BEST PRICE IN TOWN—●
—FREE ESTIMATES—
Ed. Millard
GENERAL CONSTRUCTION
Phone 652-4568— —Iroquois, Ontario

W. E. FITZSIMMONS
AMBULANCE AND FUNERAL SERVICE
IROQUOIS
Established 1924
—Complete Line of Home Furnishings—
"SERVICE IS OUR MOTTO"
OL 2-4452— —OL 2-4577

LEO'S Livestock Exchange Ltd.
Located On
Highway 31, Near Greely, Ontario
SALES EVERY THURSDAY
Starting at 10 a.m.
3% COMMISSION
Maximum on Dairy Cows $8.00 per head
Maximum on Beef $5.00 per head
TELEPHONE: METCALFE 115

Show time '65
SEE the Headliners
AT YOUR CHRYSLER CANADA LTD. DEALERS

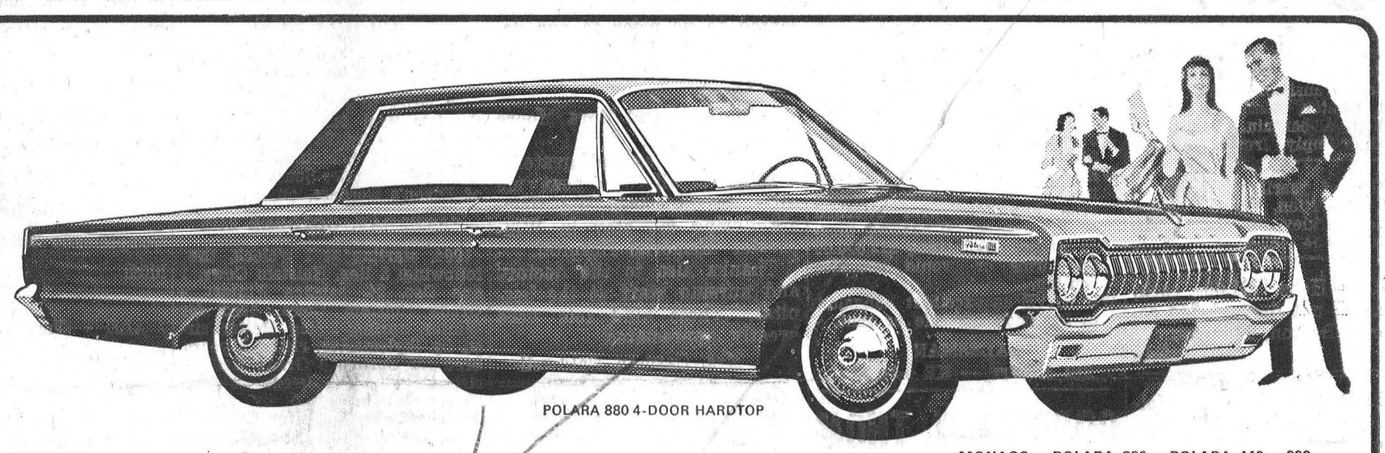

POLARA 880 4-DOOR HARDTOP
MONACO • POLARA 880 • POLARA 440 • 330
Dodge
A LOT MORE CAR FOR YOUR MONEY
Dodge comes on big for '65. Real big. Dodge looks and rides like an expensive car. But doesn't cost like one. The most car in the popular low price field. If you've always wanted the luxury of a big car but could never afford it, you can now. Some car. Your kind of car.

Valiant NOBODY BEATS VALIANT FOR VALUE AND CHOICE

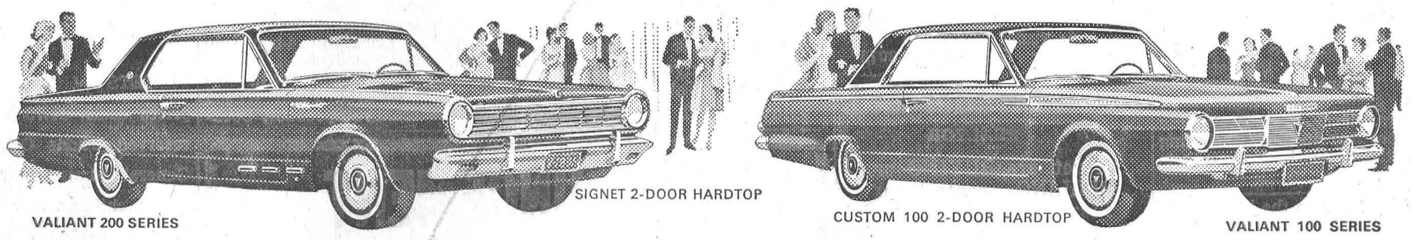

VALIANT 200 SERIES
SIGNET 2-DOOR HARDTOP
CUSTOM 100 2-DOOR HARDTOP
VALIANT 100 SERIES
New Valiant 200 Series... Bigger, Bolder, Powered to Perform! New Valiant 100 Series . . . Nifty, Thrifty, Priced to Please! Two completely new series that give the discerning new-car buyer a choice of beauty, performance and thrift that has never been equalled.

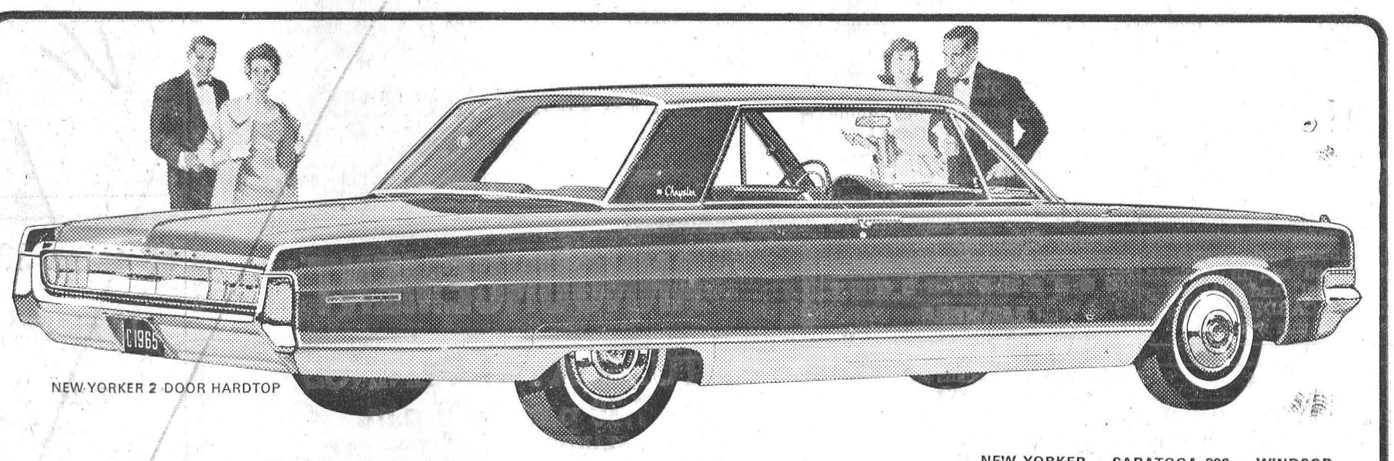

NEW YORKER 2 DOOR HARDTOP
THIS YEAR MORE THAN EVER BEFORE, ENJOY THE CHRYSLER WAY OF LIFE
For 1965, Chrysler has attained new heights of handsomeness, new levels of luxury and dramatic new dimensions in style and performance.
In short, Chrysler has spared no effort in 1965 to bring the very best to you . . . to ensure that more than ever, you'll enjoy the Chrysler way of life.
NEW YORKER • SARATOGA 300 • WINDSOR
CHRYSLER
THE CARS WITH THE 5-YEAR—50,000-MILE POWER-TRAIN WARRANTY
Chrysler's famous Power-Train Warranty... unique in the Canadian automotive industry...tells you two important things about Chrysler people: the confidence they have in the way their products are built and the concern they feel for those who buy their products.
CHRYSLER CANADA LTD.
SEE DODGE, VALIANT, CHRYSLER AT...
FETTERLY'S - IROQUOIS, Ont.
No. 2 Highway at Carman Road

THE WANT ADS

rill Your Needs By Reading and Using Want Ads

Reach the Most A Lowest Cost With Want Ads

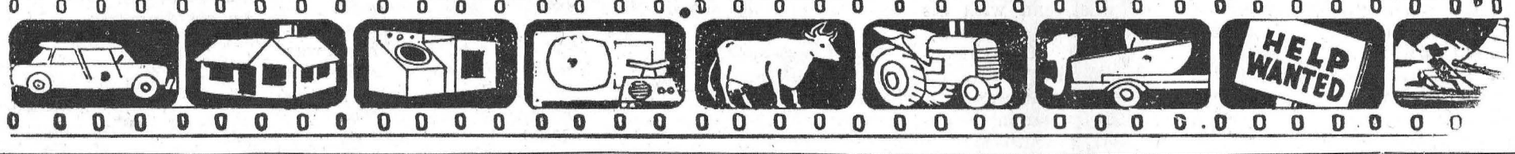

For Sale

CIL PAINTS—Special Outside White, $5.45 per gallon—S. A. Thompson & Son Ltd., Iroquois, Ont.

SPENCER & SPIRELLA

LADIES, our Fall sales are starting all through October with 3 lovely nylon materials you will be proud to wear. We have many other materials to choose from and our selection of garments is unlimited. Please call Mrs. Ethel Serviss, 652-4367 anytime. Appointments are appreciated. Nearly 8 years' experience in corsetry. 20-4c

THREE BEDROOM Bungalow large living room, dining room, new kitchen, 2 bathrooms, aluminum doors and windows, large recreation room, garage, new soil land, grassed. Apply 14 Maple Ave Iroquois. 20-5p

ONIONS, Carrots, cabbage, turnips, potatoes. Buy in bulk and save real money on your winters supply—Apply to Ben Wouters, Boyne Road, 3 miles East of Winchester, Phone 448-2918. 21-3c

21 PULLETS, ready to lay, $1.50 each—Phone 652-4750. nc

1962 CHEV. CORVAIR, excellent condition, 28000 miles, lady driven. Just the thing for economic driving. Red leather interior, transistor radio, good tires, Heater, Automatic transmission. A bargain. — Jackson Builders Suply, Iroquois. 21-1c

NUMBER of yearling Hens, in good condition, $1.00 each—Bruce Barkley, R. R. 1, Iroquois, phone 652-4104. 21-tfc

CHOICE Hens, $1.00 each, dressed; not dressed 75c ea. George Barton, Brinston. 22-1c

YEARLING Pure Bred Holstein Bull sired by Roybrook Pabst Admiral and Good Plus dam with B.C.A. average of 132M, 133 F and 60965 lbs milk in four lactations. —Lorne Henderson, Brinston, Ont. 1c

BASINETTE Size Crib, Car Bed, Infantset, all for $20.; also play pen. If interested, call 652-4523. 1c

HUNTERS—Don't freeze on the runs. Visit JACK'S OF CARDINAL and see the latest in warm lightweight weatherproof gear designed by hunters for hunters. Every item of clothing and footwear in stock including insulated suits, booties, jackets and vests.

LADIES—Going to the banquet or some fall affair? Take a "step into style", with a new dress or suit from JACK'S OF CARDINAL. We carry the biggest and most exclusive selection in half and regular sizes and there's never a risk of carry over styles at JACK'S OF CARDINAL, "where only the look is expensive".

HOLD IT! You can save the fuss and bother of ordering and returning by taking the children to JACK'S OF CARDINAL for their winter wardrobe and footwear. Snowsuits, jackets, coats, dresses, underwear, sweaters shoes, rubbers and overshoes. Budget priced and in stock to see and feel and fit. Shop JACK'S OF CARDINAL for the entire family this weekend.

For Rent

APARTMENT for rent in the Broadway Apartments. Apply to Jack Bailey, Broadway Apartments, phone 652-4547. 20tfc

SMALL APARTMENT, completely new. Phone 652-4498 after 5 p.m. 22-2p

Help Wanted

WOULD LIKE a baby sitter to look after two pre-school children five days a week. Sleep in if desired. George Lewis, Morrisburg, phone KIngsdal 3-2001. 1c

WANTED A house keeper for company. Widower. Nice home. Gets a pension. Hydro, telephone, bath, everything for your pleasure. Write Iroquois, Box No. 178. 21-2c

Owen R. Davis

CO. LTD.

Real Estate and Insurance
Member of M.L.S.

ONLY $1,500. down payment for this good dairy farm with approximately 100 acres of land, 3 bedroom bungalow. Modern kitchen with built in cupboards, oil furnace, pressure system, good catle barn ties 20 head, steel stanchions, good chicken house with running water, overflowing artesean well, stream on farm. Nice location between Iroquois and Cardinal. Full price $9,500. Offers invited.

J. E. McSHANE,
Representative
361 Park Street East, Prescott
Telephone WAlnut 5-4698

Floyd Fisher

REAL ESTATE BROKER
MORRISBURG, ONTARIO
PHONES
OFFICE — KI 3-2044
RES. KI 3-2355

NEWINGTON — An attractive 3 bedroom cement block bungalow with a 4 pc. bathroom, oil furnace, garage, well landscaped —central. Asking $10,000, with $3,000 down.

DUNBAR — A completely renovated 8 room brick home. New oil furnace. Modern kitchen, full bathroom, large lot. Asking $3,000 down.

WILLIAMSBURG — A modernized 2 storey home, double livingroom, very nice kitchen, oil furnace, bathroom, all tile floors —Asking $10,500.

MONKLAND— A 4 bedroom converted house, oil hot water heating, tiled bathroom, water softener, attached garage, large lot. $4,000 will handle.

WEST OF INGLESIDE — Owner transferred, a 3 bedroom ranch type bungalow with attached double garage, oil heating, nicely landscaped. Asking $12,500.00 on terms or would consider renting.

WE HAVE an excellent bungalow in Ingleside for sale or rent.

SALESMAN
Bill Meadry — KE 4-5119

GORDON W. THOM

Realtor
—Morrisburg Shopping Centre—
OFFICE: KIngsdale 3-3055
Residence: KIngsdale 3-2585

WE HAVE several building lots and summer properties for sale and for rent as well as many other good homes and farm properties for sale.

SEE US BEFORE BUYING OR SELLING—

Salesman: J. Milton Carkner,
Morrisburg, Ontario
Telephone: KIngsdale 3-2079

R. A. Strader Ltd.

REALTOR

If you are BUYING or SELLING, contact us first.

Lloyd C. Davis

OL 2-4567 **Iroquois**
Office next to Post Office

DRY CLEANING

FOR YOUR convenience phone Harold Cassidy 652-4874 for free pickup and delivery or cleaning can be left at my residence, corner Caldwell Drive and Dundas Streets. Perso Cleaners.

FARMERS

Let us help you improve the quality of your milk. Use Iosan for your milking utensils and a Can Cooler for your milk.

Rooney Feeds

IROQUOIS
(Successor to Merkley Feeds)
Phone — 652-4382

WANTED

Avon Calling

NEED EXTRA MONEY — FOR CHRISTMAS? Our Representatives earn $500 to $1,000.00 during the Christmas selling season now in full swing. We can help you earn this kind of money with Avon.

Write Mrs. A. White, 432 Church Road, Prescott, Ont.

CARDS OF THANKS

I wish in this way to extend grateful thanks to all who sent me gifts, letters and cards while I was a patient in the Winchester Memorial Hospital. Also thanks to Dr. Lambert and Dr. Justus and the hospital staff. These kind acts were greatly appreciated.

J. H. D. Bailey

* * *

SHEA—We wish to express our heartfelt thanks and appreciation for the acts of kindness, messages of sympathy, floral tributes and a special thanks to Rev. Dean and Mr. Fitzsimmons during the recent death of a beloved son and brother Wayne, who passed away October 2nd.

Mr. and Mrs. J. C. Shea and family.

* * *

Again I wish to express my sincere thanks to all those who sent cards, gifts and called while I was a patient in Winchester Memorial Hospital. A special thank you to Dr. Barton and Dr. Miller, also the hospital staff. All this is greatly appreciated.

Mrs. Robert Stephenson

* * *

We wish to express our sincere thanks to the friends and neighbours for the gifts presented to us prior to our departure from Iroquois. These kindnesses will always be remembered.

Clarence and Dora Moore

* * *

I wish to extend grateful thanks to all who sent me gifts, treats, cards and flowers during my stay in Winchester Memorial Hospital.

Thanks also to the doctors and nursing staff at the hospital. These kind acts were greatly appreciated.

Mrs. Carman Caldwell

WANT-ADS
REACH OUT MILES TO MILLIONS

WORK WANTED

WILL TAKE CARE of one Baby at home while mother works. $10 per week, phone 652-4253. 19-1c

WILL DO all kinds of farm work. Please contact us if you need anyone to work by the day.—John and Gerald Glover, RR1 Iroquois. 22-2c

NATIONAL CANDLE MAKING CONTEST INTERESTING

The national candle making contest, organized by the Candle Making Institute, has tremendous interest across Canada.

Many groups have written to the Candle Making Institute requesting an extension of the closing date for the contest in order that they may participate. The groups are at present having individual members make up candles and are choosing the best from their own selection to be photographed for the national contest.

To enable these many groups to take part and have the opportunity of winning the more than $1,500 in prizes, the deadline for the contest has been extended for the sending of colour photos of the entries of the Candle Making Institute P.O. Box Terminal, "A", Toronto for judging.

Because women's groups in your area are working on their entry for this contest, we thought you might like to bring it to their attention.

AUCTION SALE

Of Livestock, Implements, Hay Straw and Grain

In order to settle the Estate of the late Paul Seiling, we will offer for sale by Public Auction at Lot 20, Con. 4, Matilda Twp., one and one-half miles South and West of Dixon's Corners, on

SATURDAY, OCTOBER 24th

1964, starting at 1 o'clock, the following: 3 Reg. Holstein Cows, 1 due Dec. 24, balance Winter; 9 Grade Holstein Cows, bred for Winter, Spring; 1 Reg. Heifer, sired by Stylemaster, rising 2 years bred for Spring; 5 Grade Heifers, rising 2 years, 1 bred; 2 Reg. Heifer Calves, sired by Lassie Leader; 2 Grade Heifer Calves.

All above cattle are off Unit Bulls and all pregnant animals are bred to Unit Bulls. These cattle are all in good condition and are vaccinated.

1 275 McC-D Deisel Tractor—complete with pulley, like new; 1 2-furrow McC-D Plough, with trip beams, new adjustable width; 1 10-ft. Drag Spring Cultivator; 1 Set Double Discs; 1 New Weed Spray, with boom and barrel and 3-point hitch; 1 Grain Drill, 13 disc, all steel; 1 Massey Ferguson 7 foot Tractor Mower, 3-pt. hitch, like new; 1 Cockshutt 4-bar Side Rake in good condition; 1 28-foot Hay Elevator, complete with motor; 1 Rubber-tired Farm Wagon and rack; Manure Spreader, Cockshutt, on rubber; 2 Single unit Mc C-Deering Milker, complete with motor, pump and pipeline for 20 cows; 8 New 8-gal. Milk cans; 1 rubber-tired wheelbarrow; 1 3-point hitch Subsoiler; All Small Tools, equipment; 1500 bales of first cut Hay; 800 bales of second cut Hay; 550 bales of Straw; 500 bushels of Oats.

TERMS CASH

Mrs. Leona Seiling, Proprietress
M. Zeron, Auctioneer, Ford McCaslin and Caryl Cooper, Clerks.

ANNOUNCEMENT

I wish to announce the OPENING of the IROQUOIS OFFICE of the ST. LAWRENCE MEDICAL CLINIC on MONDAY, OCTOBER 26TH, in the new building on Charles Street. Office Hours 2.30 to 5 p.m. Monday to Friday, and 7.30 p.m. to 9 p.m. Tuesdays and Fridays. Appointments preferred, call 652-4538.

R. H. CUMMING, M.D.

IROQUOIS, ONTARIO

ANNOUNCEMENT

FOR YOUR ADDED CONVENIENCE WE WILL BE OPEN
TUESDAY EVENINGS
7.30 p.m. to 9 p.m.
STARTING IMMEDIATELY
GILMER PHARMACY LTD.
IN CASE OF EMERGENCY—CALL 652-4358
—IROQUOIS SHOPPING PLAZA—

LLOYD C. DAVIS

—INSURANCE—

SUCCESSOR TO R. A. STRADER LTD.

COMPLETE LINE OF GENERAL INSURANCE

AUTOMOBILE — FIRE — THEFT — LIABILITY
—LIFE INSURANCE—
OL 2-4567 —PHONES— OL 2-4503
IROQUOIS OFFICE—SHOPPING PLAZA

OTTAWA Winter Fair and Horse Show

Largest entry in the history of the Winter Fair, a wonderful week of live stock and horse shows. Plan now to attend.

Each evening and Saturday afternoon the famed Musical Ride of the Royal Canadian Mounted Police with their full brass band: plus the "little furies", the Victor Comptometer Six-Pony fire engine hitch.

ALL - Championship Shows—Holsteins on Monday and Tuesday; Ayrshires and Jerseys on Wednesday; Guernseys and Beef on Thursday; Eastern Ontario Championship Calf Show on Friday; Beef Sale Friday P.M.; Heavy Horses Tuesday; Sheep on Wednesday and Thursday, Swine on Tuesday; also cheese, seeds, hay and flowers. Great show in East Mezzanine with tea by W.I. every afternoon.

TICKETS — for Horse Show - prices $1.25, $1.75 and $2.25, all reserved. Phone Ottawa 232-0350. General admission daytime $1.00 adults, children 50 cents.

53 cows, 30 horses, 12 steers, 10 pigs, and 3 sheep

were involved in collisions with motor vehicles in Ontario during the first six months of this year.

If your livestock wandered out on the road and caused an accident, you might be found liable for the damage.

CIA's FARM FAMILY LIABILITY INSURANCE COULD HELP YOU PAY!

This is just one of the coverages available with CIA's Farm Family Protection Plan.

LORNE MELLAN
Brinston, Ontario
South Mountain Phone 989-5480

CIA Co-operators Insurance Association

RAINWEAR

Women's Low Rubbers or Plastic Overs
Children's Plastic Rainboots
Men's Rubber Boots, Toe Rubbers, Over Rubbers

PARMETER'S SHOES

Shopping Plaza - - Iroquois

REAL ESTATE

Albert Gale Agencies Ltd.

PHONE CORNWALL WE 2-3205—WE 3-2373
MORRISBURG KI 3-2898 IROQUOIS OL 2-4296
WRITE MORRISBURG P.O. BOX 397

IROQUOIS SA-TEENS

(From Page One)

morning a Chapel Service was conducted by the Rev. Hibbs in the W.S. Reid Lodge, with a follow-up presentation of the Saturday evening discussion entitled "What is Truth?" Blain Duncan, James Millard and Philip Marsters assisted in this Service, and Misses Theo Robinson, Janet Knechtel, Jane Archibald and Janet Thompson offered the quartette selection, "The Lord is My Shepherd".

Pleasant weather, with temperatures in the 70's permitted a fine weekend of outdoor activities including, boating, volleyball, badminton and hiking. A marshmallow cook-out was held Saturday evening, followed by the usual "court and trial" proceedings by the young people's proctors, as "all in fun" disiplinary actions were handed-down.

During a business meeting, plans were made to attend a Hallowe'en party with the Spencerville P.Y.P.S. on October 31st., and to attend the day of fellowship and study being conducted by the Iroquois A.Y.P.A. sometime in November. Members were appointed to assist in this latter meeting.

Words of commendation were received from the Camp Manager, Col. Kruger, for a well-conducted weekend camp and the Sa-Teen's President, Blaine Duncan, thanked the Manager and Camp Staff for their part in making the weekend so enjoyable. The car caravan left Gracefield Sunday afternoon, arriving in Iroquois at 6 p.m.

75TH ANNIVERSARY

(From Page Four)

Mrs. J.S. Thompson of Dixon's Auxilliary, in her usual gracious manner, thanked Miss Brown and all those who had a part in the program.

A hymn was sung and the benediction was pronounced by the Rev. J.J. Hibbs, bringing the meeting to a close. Tea was served in the church hall to which all were invited. Mrs. Armstrong, President of Knox W.M.S. Auxiliary, and Mrs. R. Johnston President of Dixon's Auxiliary poured the tea and a social half hour was enjoyed by all.

The reception committee welcoming the guests at the door of the church consisted of Mrs. J.W. Moke, Mrs. Mary Jane Pollock, Mrs. Wm. Barnhardt, and Miss Nina McGowan.

Fall and Winter

RUBBER SALE

Odds and ends — Discontinued Lines — Broken Sizes — Clearing Less than Cost.

SPECIAL Men' Canadian Made **Red Sole and Heel**
Rubber Boots $3.49

— SEE OUR WINDOWS —

SAVERS'

IROQUOIS — — ONTARIO

1c Sale Now On!

THE ORIGINAL Rexall 1¢ ONE CENT SALE

October 15 - 24

(For 10 Days)

Gilmer Pharmacy Ltd.

RON GILMER, Phm.B.
OL. 2-4379 EMERGENCY OL. 2-4358